

| Lot | Vendor |
|--------------------|---|
| 26 | Patrick J Bruen - Carrowreagh Elphin Co Roscommon |
| 41, 42 | Thomas Connor - Derrylough Kenagh Co Longford |
| 2, 5 | Patsy Creighton - Aughalour Loughglynn Castlerea Co Roscommon |
| 27, 43 | Brendan Curtin - Corcamore Clarina Co Limerick |
| 20 | Brian Faughnan - Clooncarne Bornacoola Co Leitrim |
| 15 | Thomas Feehan - Cross Kilmeena Westport Co Mayo |
| 50, 51, 79 | John Flanagan - Spaddagh Ballyhaunis Co Mayo |
| 7, 13 | Patrick Gill - Kilskeagh Athenry Co Galway |
| 16, 25 | Martin F Hansberry - Windfield Upper Menlough Ballinasloe Co Galway |
| 70 | Richard Hegerty - Lecarrow Lahardaune Ballina Co Mayo |
| 21 | John Hickey - Knockbrittas Kilcommon Thurles Co Tipperary |
| 19, 80, 81, 82, 83 | Thomas Holleran - Creevagh The Neale Claremorris Co Mayo |
| 61, 65 | Kieran Jennings - Rookfield Knock Claremorris Co Mayo |
| 64 | Adrian Kelly - Carrowbehy Castlerea Co Roscommon |
| 6 | Mervyn Kneafsey - Shanlough, Knockmore Ballina Co. Mayo |
| 56, 57 | Pat Logan - Creenagh Drumshanbo Co Leitrim |
| 38, 46, 72, 74 | Laurence Lynch - Portauns Kilmallock Co Limerick |

| Lot | Vendor |
|------------------------|--|
| 31 | Liam P Lyons - Carrownedan Aghamore Ballyhaunis Co Mayo |
| 12 | Tony Madden - Girley Fordstown Navan Co. Meath |
| 11, 62 | Mr Joe Maher - Kilkieran Ballyfoyle Co Kilkenny |
| 55, 59, 60, 63, 68, 69 | Bertie Mannion - Whitepark Curraghboy Athlone Co Roscommon |
| 36 | Noel Maughan - Rathoonagh Ballycastle Ballina Co Mayo |
| 58 | Michael Gerard Mcinerney - Cluain Ard Brickhill East Cratelo Co. Clare |
| 18, 23, 44 | Michael Mc Keown - Currane Ballyvary Castlebar Co Mayo |
| 76 | Damien Mcloughlin - Corvoderra Bellacorick Ballina Co. Mayo |
| 4 | Michael Mctigue - Gort Ross Castlebar Co Mayo |
| 47, 53, 78 | John Meehan - Moohane Newmarket On Fergus Co Clare |
| 67 | Enda Moloney - Fermoye Broadford Co. Clare |
| 14 | Noreen Murrhy - Spanish Point Miltown Malbay Co Clare |
| 33 | Jollie Farms Ltd - Carrowmoney Knockcroghery Co Roscommon |
| 71 | John O'Connell - Lyragh Milford Charleville Co Cork |
| 29 | Aidan O'Donovan - Tineteriffe Cappamore Co Limerick |
| 39 | Alan O'Hara - Cootehall Boyle Co Roscommon |
| 48 | Michael O'Hara - Cloongrehan Cootehall Boyle Co Roscommon |

| Lot | Vendor |
|------------|--|
| 1 | Michael F O'Neill - Ballinlough Kildeely Co Limerick |
| 45, 54 | Mr. Patrick Joseph O'Reilly - Kiltynaskellan Doogarry P O Co Cavan |
| 40 | Eamonn Orohoe Jnr - Stonepark Kenagh Co Longford |
| 28 | Michael Phillips - Doonwest Kilfree Gurteen Co Sligo |
| 3 | Michael Reynolds - Bunymore Eslin Carrick On Shannon Co Leitrim |
| 75, 77 | Noel Rutledge - Caffoley Lahardane Ballina Co Mayo |
| 66 | Michael Scarry - Cappadavock Lavally Tuam Co. Galway |
| 32, 35, 49 | Dermot Shaughnessy - Castlefrench Ballinamore Bridge Ballinasloe Co Galway |
| 34 | Paul Sykes - Aglora Ballyhaunis Co Mayo |
| 8, 9, 10 | Ms Mary Tarpey - Carrow Elphin Castlerea Co Roscommon |
| 17, 22 | Sean Vahey - Carrowclogher Ballyheane Castlebar Co Mayo |
| 30 | Imelda Vaughan - The Gurth Crohane Ballingarry Thurles Co Tipperary |
| 52, 73 | Declan Waldron - Carrowneden Aughamore Ballyhaunis Co Mayo |
| 24, 37 | Daniel Weston - Meelick Rosenallis Portlaoise Co Laois |

Lot 1 BALLINLOUGH VOLODYMYR

ID: 372224374090913

Breed: Limousin

Sex: Male

DOB: 28-May-2024

Owner: Michael F O'Neill - Ballinlough Kiltely Co Limerick

Breeder:

Sire: Tomschoice Lexicon
LM4471

Sire Verified (SNP)

Kaprico Eravelle

Tomschoice Icon

Wilodge Tonka
Kaprico Ravelle

Haltcliffe Vermont
Tomschoice Artiste

Dam: Ballinlough Robertas
372224374030809

Dam Verified (SNP)

Bova Malik

Castleview Immure

Excel
Andalouise

Ampertaine Commander
Castleview Diana



Evaluation Date: Mar 2026 Next Evaluation Date: 26-May-2026

| Within Breed | Economic Indexes | €uro Value | Reliability | Across Breed |
|--------------|------------------|------------|-------------|--------------|
|--------------|------------------|------------|-------------|--------------|

| | | | | |
|-------|--------------------|------|-----|-------|
| ★★★★★ | Replacement | €174 | 49% | ★★★★★ |
| ★★★★★ | Terminal | €153 | 49% | ★★★★★ |
| ★★★★★ | Dairy Beef | €170 | 48% | ★★★★★ |
| ★★★ | ↳ Beef Sub-Index | €176 | 46% | ★★★★★ |

| When Mated With: | Value | Rel | When Mated With: | Value | Rel |
|---|-------|-----|---|-------|-----|
| Beef heifers Breed avg: 7.98% | +5.6% | 60% | Risk (High) Dairy heifers Breed avg: 12.62% | +9.8% | 48% |
| Beef cows Breed avg: 3.82% | +2.4% | 67% | Dairy cows Breed avg: 4.91% | +3.8% | 55% |

| Within Breed | Key Replacement Profit Traits | Value | Reliability | Across Breed |
|--------------|---|----------------|-------------|--------------|
| ★★★★★ | Gestation Length Breed avg: 3.62, All breeds avg: 2.43 | +1.52 Days | 45% | ★★★★★ |
| ★★★★★ | Docility (1-5 scale) Breed avg: -0.04, All breeds avg: 0.02 | +0.03 scale | 45% | ★★★ |
| ★★★★★ | Age at Finish (days) Breed avg: 1.29, All breeds avg: -1.47 | -3.52 Days | 62% | ★★★★★ |
| ★★★ | Carcass weight (kg) Breed avg: 24.45kg, All breeds avg: 18.88kg | +22.5kg | 46% | ★★★★★ |
| ★★★★★ | Carcass conformation (1-15 scale) Breed avg: 2.25, All breeds avg: 1.54 | +2.44 scale | 46% | ★★★★★ |

| Expected Daughter Breeding Performance | | | |
|--|---|-----------|-----|
| | Daughter Calving Ability (diff 3 & 4%) Breed avg: 4.3%, All breeds avg: 4.76% | +3.5% | 64% |
| ★★★★★ | Daughter Milk (kg) Breed avg: 0.08kg, All breeds avg: 2.59kg | +1.8kg | 44% |
| ★★★ | Daughter calving interval - Fertility Breed avg: 1.73days, All breeds avg: -0.7days | +1.9 days | 40% |

Additional Information:
Myostatin Double Carrier: (F94L). IML HealthPlus

| Linear composites | Value | Reliability |
|-------------------|-------|-------------|
| Muscle | | |
| Skeletal | | |
| Function | | |

Animal not scored.

Lot 2 ALOOR VINCENT 3

ID: 372218909030628

Breed: Limousin

Sex: Male

DOB: 10-Jun-2024

Owner: Patsy Creighton - Aughalour Loughglynn Castlerea Co Roscommon

Breeder:

Sire: Aloor Tomboy
372218909060580
Sire Verified (SNP)

Loyal

Fuschia
Gama

Aloor Matilda 2

Castleview Gazelle
Aloor Grainne

Dam: Aloor Suzie
372218909070557
Dam Verified (SNP)

Brooklands Marco

Kaprico Eravelle
Brooklands F 0965

Aloor Nicole

Fieldson Alfy
Aloor Georgina



Evaluation Date: Mar 2026 Next Evaluation Date: 26-May-2026

| Within Breed | Economic Indexes | €uro Value | Reliability | Across Breed |
|--------------|------------------|------------|-------------|--------------|
|--------------|------------------|------------|-------------|--------------|

| | | | | |
|------|--------------------|------|-----|-------|
| ★★ | Replacement | €91 | 43% | ★★ |
| ★★★ | Terminal | €126 | 43% | ★★★★ |
| ★★★★ | Dairy Beef | €138 | 42% | ★★★★★ |
| ★★ | ↳ Beef Sub-Index | €164 | 40% | ★★★★ |

| When Mated With: | Value | Rel | When Mated With: | Value | Rel |
|---|-------|-----|---|-------|-----|
| Beef heifers Breed avg: 7.98% | +6.5% | 55% | Risk (High) Dairy heifers Breed avg: 12.62% | +9.8% | 44% |
| Beef cows Breed avg: 3.82% | +3.5% | 63% | Dairy cows Breed avg: 4.91% | +4% | 49% |

| Within Breed | Key Replacement Profit Traits | Value | Reliability | Across Breed |
|--------------|---|----------------|-------------|--------------|
| ★★★★★ | Gestation Length Breed avg: 3.62, All breeds avg: 2.43 | +3.14 Days | 38% | ★★ |
| ★★★★★ | Docility (1-5 scale) Breed avg: -0.04, All breeds avg: 0.02 | -0.03 scale | 40% | ★★ |
| ★★★ | Age at Finish (days) Breed avg: 1.29, All breeds avg: -1.47 | +1.07 Days | 57% | ★★ |
| ★★ | Carcass weight (kg) Breed avg: 24.45kg, All breeds avg: 18.88kg | +20.4kg | 39% | ★★★ |
| ★★★ | Carcass conformation (1-15 scale) Breed avg: 2.25, All breeds avg: 1.54 | +2.27 scale | 38% | ★★★★★ |

| Expected Daughter Breeding Performance | | | |
|--|---|-----------|-----|
| | Daughter Calving Ability (diff 3 & 4%) Breed avg: 4.3%, All breeds avg: 4.76% | +6.4% | 59% |
| ★★★★★ | Daughter Milk (kg) Breed avg: 0.08kg, All breeds avg: 2.59kg | +1.5kg | 38% |
| ★ | Daughter calving interval - Fertility Breed avg: 1.73days, All breeds avg: -0.7days | +3.3 days | 37% |

Additional Information:
Myostatin Double Carrier: (F94L). Has served a cow. Very docile bull. IML HealthPlus

| Linear composites | Value | Reliability |
|-------------------|-------|-------------|
| Muscle | | |
| Skeletal | | |
| Function | | |

Animal not scored.

Lot 3 BUNNYMORE VIVA LA VIDA

ID: 372214089580723

Breed: Limousin

Sex: Male

DOB: 17-Jun-2024

Owner: Michael Reynolds - Bunnymore Eslin Carrick On Shannon Co Leitrim

Breeder:

Sire: Ronick Hawk
RKH

Sire Verified (SNP)

Broadmeadows Cannon

Ronick Esther

Broadmeadows Vip
Broadmeadows Ainsi

Talent
Vanilla

Dam: Bunnymore Pippa
372214089590567

Dam Verified (SNP)

Ampertaine Commander

Bunnymore Iris

Glenrock Ventura
Ampertaine Annabella

Carmorn Copilot
Bunnymore Asling



Evaluation Date: Mar 2026 Next Evaluation Date: 26-May-2026

| Within Breed | Economic Indexes | €uro Value | Reliability | Across Breed |
|--------------|------------------|------------|-------------|--------------|
|--------------|------------------|------------|-------------|--------------|

| | | | | |
|-----|--------------------|------|-----|-------|
| ★★★ | Replacement | €112 | 52% | ★★★★ |
| ★★★ | Terminal | €134 | 50% | ★★★★ |
| ★★ | Dairy Beef | €110 | 50% | ★★★★ |
| ★★★ | ↳ Beef Sub-Index | €178 | 48% | ★★★★★ |

| When Mated With: | Value | Rel | When Mated With: | Value | Rel |
|---|--------------|------------|---|---------------|------------|
| Beef heifers Breed avg: 7.98% | +8.5% | 63% | Risk (High) Dairy heifers Breed avg: 12.62% | +14.5% | 55% |
| Beef cows Breed avg: 3.82% | +3.8% | 69% | Dairy cows Breed avg: 4.91% | +5.4% | 59% |

| Within Breed | Key Replacement Profit Traits | Value | Reliability | Across Breed |
|--------------|---|-------------|-------------|--------------|
| ★★ | Gestation Length Breed avg: 3.62, All breeds avg: 2.43 | +3.84 Days | 46% | ★ |
| ★★★★ | Docility (1-5 scale) Breed avg: -0.04, All breeds avg: 0.02 | -0.02 scale | 48% | ★★ |
| ★★★★ | Age at Finish (days) Breed avg: 1.29, All breeds avg: -1.47 | +0.4 Days | 65% | ★★ |
| ★★★ | Carcass weight (kg) Breed avg: 24.45kg, All breeds avg: 18.88kg | +25.4kg | 47% | ★★★★ |
| ★★★ | Carcass conformation (1-15 scale) Breed avg: 2.25, All breeds avg: 1.54 | +2.2 scale | 46% | ★★★★★ |

| Expected Daughter Breeding Performance | | | | |
|--|---|------------|-----|-----|
| | Daughter Calving Ability (diff 3 & 4%) Breed avg: 4.3%, All breeds avg: 4.76% | +5.4% | 67% | |
| ★★★★★ | Daughter Milk (kg) Breed avg: 0.08kg, All breeds avg: 2.59kg | +2.5kg | 47% | ★★★ |
| ★★★ | Daughter calving interval - Fertility Breed avg: 1.73days, All breeds avg: -0.7days | +1.34 days | 46% | ★ |

Additional Information:

Myostatin Double Carrier: (F94L). Export Tested. Has served heifers and scanned in calf. IML HealthPlus

| Linear composites | Value | Reliability |
|-------------------|-------|-------------|
| Muscle | | |
| Skeletal | | |
| Function | | |

Animal not scored.

Copyright, Irish Cattle Breeding Federation ICBF

This report has been prepared by ICBF in good faith on the basis of information provided to it. No representation or warranty expressed or implied is made or given by ICBF as to the accuracy, reliability, completeness of this Report. ICBF shall not be liable for any losses (whether direct or indirect), damages, costs or expenses whatsoever, incurred or arising from any use of or reliance on this Report or the information contained in it by any person.

20260428141537

Lot 4 HEATHER FIELD VIKING

ID: 372215018840377

Breed: Limousin

Sex: Male

DOB: 06-Aug-2024

Owner: Michael Mctigue - Gort Ross Castlebar Co Mayo

Breeder:

Sire: Knock Msport
LM9478

Sire Verified (SNP)

Goldies Goldfinger

Knock Izzy

Wilodge Vantastic
Goldies Vitality

Baileys Finalest
Knock Fantasy

Dam: Heather Field Marissa
372215018820284

Dam Verified (SNP)

Norman Inventor

Heather Field Isabella

Claragh Franco
Norman Crystal

Ronick Hawk
Newtown Verity



Evaluation Date: Mar 2026 Next Evaluation Date: 26-May-2026

| Within Breed | Economic Indexes | €uro Value | Reliability | Across Breed |
|--------------|------------------|------------|-------------|--------------|
|--------------|------------------|------------|-------------|--------------|

| | | | | |
|-------|--------------------|------|-----|-------|
| ★★★★★ | Replacement | €141 | 45% | ★★★★★ |
| ★★★★★ | Terminal | €159 | 44% | ★★★★★ |
| ★★★★★ | Dairy Beef | €148 | 43% | ★★★★★ |
| ★★★★★ | ↳ Beef Sub-Index | €200 | 41% | ★★★★★ |

| When Mated With: | Value | Rel | When Mated With: | Value | Rel |
|---|--------------|------------|---|---------------|------------|
| Beef heifers Breed avg: 7.98% | +8.3% | 56% | Risk (High) Dairy heifers Breed avg: 12.62% | +12.5% | 40% |
| Beef cows Breed avg: 3.82% | +4.1% | 69% | Dairy cows Breed avg: 4.91% | +4.7% | 47% |

| Within Breed | Key Replacement Profit Traits | Value | Reliability | Across Breed |
|--------------|---|-------------|-------------|--------------|
| ★★ | Gestation Length Breed avg: 3.62, All breeds avg: 2.43 | +4.09 Days | 45% | ★ |
| ★★★★ | Docility (1-5 scale) Breed avg: -0.04, All breeds avg: 0.02 | -0.03 scale | 43% | ★★ |
| ★★★★★ | Age at Finish (days) Breed avg: 1.29, All breeds avg: -1.47 | -3.7 Days | 54% | ★★★★★ |
| ★★★★★ | Carcass weight (kg) Breed avg: 24.45kg, All breeds avg: 18.88kg | +28.8kg | 41% | ★★★★★ |
| ★★★★★ | Carcass conformation (1-15 scale) Breed avg: 2.25, All breeds avg: 1.54 | +2.57 scale | 38% | ★★★★★ |

| Expected Daughter Breeding Performance | | | | |
|--|---|------------|-----|----|
| | Daughter Calving Ability (diff 3 & 4%) Breed avg: 4.3%, All breeds avg: 4.76% | +3.5% | 66% | |
| ★★ | Daughter Milk (kg) Breed avg: 0.08kg, All breeds avg: 2.59kg | -0.5kg | 38% | ★★ |
| ★★★★★ | Daughter calving interval - Fertility Breed avg: 1.73days, All breeds avg: -0.7days | +0.85 days | 35% | ★★ |

Additional Information:

| Linear composites | Value | Reliability |
|-------------------|-------|-------------|
| Muscle | | |
| Skeletal | | |
| Function | | |

Animal not scored.

Lot 5 ALOOR VOLCANO

ID: 372218909040629

Breed: Limousin

Sex: Male

DOB: 06-Aug-2024

Owner: Patsy Creighton - Aughalour Loughglynn Castlerea Co Roscommon

Breeder:

Sire: Aloor Tomboy
372218909060580
Sire Verified (SNP)

Loyal

Fuschia
Gama

Aloor Matilda 2

Castleview Gazelle
Aloor Grainne

Dam: Aloor Matilda 2
372218909040496
Dam Verified (SNP)

Castleview Gazelle

Ampertaine Commander
Castleview Camelia

Aloor Grainne

Mas Du Clo
Aloor Vienna



Evaluation Date: Mar 2026 Next Evaluation Date: 26-May-2026

| Within Breed | Economic Indexes | €uro Value | Reliability | Across Breed |
|--------------|------------------|------------|-------------|--------------|
|--------------|------------------|------------|-------------|--------------|

| | | | | |
|-----|--------------------|------|-----|-------|
| ★★★ | Replacement | €103 | 44% | ★★★ |
| ★★ | Terminal | €122 | 43% | ★★★★ |
| ★★★ | Dairy Beef | €124 | 42% | ★★★★★ |
| ★★ | ↳ Beef Sub-Index | €162 | 40% | ★★★★ |

| When Mated With: | Value | Rel | When Mated With: | Value | Rel |
|---|-------|-----|---|-------|-----|
| Beef heifers Breed avg: 7.98% | +6.5% | 56% | Dairy heifers Breed avg: 12.62% | +9.9% | 46% |
| Beef cows Breed avg: 3.82% | +3.2% | 64% | Dairy cows Breed avg: 4.91% | +4% | 50% |

| Within Breed | Key Replacement Profit Traits | Value | Reliability | Across Breed |
|--------------|---|-------------|-------------|--------------|
| ★ | Gestation Length Breed avg: 3.62, All breeds avg: 2.43 | +4.3 Days | 38% | ★ |
| ★★★★★ | Docility (1-5 scale) Breed avg: -0.04, All breeds avg: 0.02 | +0 scale | 42% | ★★★★★ |
| ★ | Age at Finish (days) Breed avg: 1.29, All breeds avg: -1.47 | +7.78 Days | 57% | ★ |
| ★★ | Carcass weight (kg) Breed avg: 24.45kg, All breeds avg: 18.88kg | +20.9kg | 39% | ★★★ |
| ★★ | Carcass conformation (1-15 scale) Breed avg: 2.25, All breeds avg: 1.54 | +2.16 scale | 38% | ★★★★★ |

| Expected Daughter Breeding Performance | | | | |
|--|---|------------|-----|----|
| | Daughter Calving Ability (diff 3 & 4%) Breed avg: 4.3%, All breeds avg: 4.76% | +4.9% | 60% | |
| ★★★ | Daughter Milk (kg) Breed avg: 0.08kg, All breeds avg: 2.59kg | +0.2kg | 40% | ★★ |
| ★★★★★ | Daughter calving interval - Fertility Breed avg: 1.73days, All breeds avg: -0.7days | +1.06 days | 37% | ★★ |

Additional Information:
Very docile bull. IML HealthPlus

| Linear composites | Value | Reliability |
|-------------------|-------|-------------|
| Muscle | | |
| Skeletal | | |
| Function | | |

Animal not scored.

Lot 6 SHANKLOUGH VAGABOND

ID: 372225867540047

Breed: Limousin

Sex: Male

DOB: 12-Aug-2024

Owner: Mervyn Kneafsey - Shanlough, Knockmore Ballina Co. Mayo

Breeder:

Sire: Vagabond
S1046

Sire Verified (SNP)

Dam: Shanklough Red
372225867510003

Dam Verified (SNP)

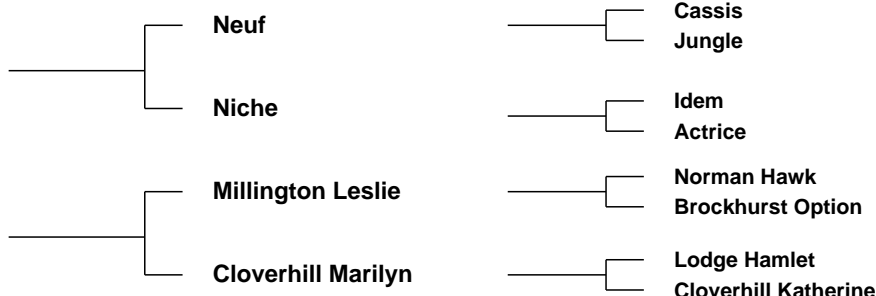

Evaluation Date: Mar 2026 Next Evaluation Date: 26-May-2026

| Within Breed | Economic Indexes | €uro Value | Reliability | Across Breed |
|--------------|------------------|------------|-------------|--------------|
|--------------|------------------|------------|-------------|--------------|

| | | | | |
|-------|--------------------|------|-----|-------|
| ★★★ | Replacement | €107 | 49% | ★★★ |
| ★★★★★ | Terminal | €162 | 47% | ★★★★★ |
| ★★★★★ | Dairy Beef | €144 | 46% | ★★★★★ |
| ★★★★★ | ↳ Beef Sub-Index | €203 | 45% | ★★★★★ |

| When Mated With: | Value | Rel | When Mated With: | Value | Rel |
|---|--------------|------------|---|---------------|------------|
| Beef heifers Breed avg: 7.98% | +8.5% | 58% | Risk (High) Dairy heifers Breed avg: 12.62% | +13.2% | 40% |
| Beef cows Breed avg: 3.82% | +3.9% | 67% | Dairy cows Breed avg: 4.91% | +4.9% | 50% |

| Within Breed | Key Replacement Profit Traits | Value | Reliability | Across Breed |
|--------------|---|-------------|-------------|--------------|
| ★★ | Gestation Length Breed avg: 3.62, All breeds avg: 2.43 | +3.91 Days | 44% | ★ |
| ★★ | Docility (1-5 scale) Breed avg: -0.04, All breeds avg: 0.02 | -0.06 scale | 44% | ★ |
| ★★ | Age at Finish (days) Breed avg: 1.29, All breeds avg: -1.47 | +3.2 Days | 61% | ★ |
| ★★★★★ | Carcass weight (kg) Breed avg: 24.45kg, All breeds avg: 18.88kg | +34.5kg | 45% | ★★★★★ |
| ★★★★★ | Carcass conformation (1-15 scale) Breed avg: 2.25, All breeds avg: 1.54 | +2.33 scale | 45% | ★★★★★ |

| Expected Daughter Breeding Performance | | | |
|--|---|------------|-----|
| | Daughter Calving Ability (diff 3 & 4%) Breed avg: 4.3%, All breeds avg: 4.76% | +3.5% | 63% |
| ★★★ | Daughter Milk (kg) Breed avg: 0.08kg, All breeds avg: 2.59kg | -0.4kg | 44% |
| ★★ | Daughter calving interval - Fertility Breed avg: 1.73days, All breeds avg: -0.7days | +2.41 days | 41% |

Additional Information:
IML HealthPlus

| Linear composites | Value | Reliability |
|-------------------|-------|-------------|
| Muscle | | |
| Skeletal | | |
| Function | | |

Animal not scored.

Copyright, Irish Cattle Breeding Federation ICBF

This report has been prepared by ICBF in good faith on the basis of information provided to it. No representation or warranty expressed or implied is made or given by ICBF as to the accuracy, reliability, completeness of this Report. ICBF shall not be liable for any losses (whether direct or indirect), damages, costs or expenses whatsoever, incurred or arising from any use of or reliance on this Report or the information contained in it by any person.

20260428141537

Lot 7 KILSKEAGH VESTED

ID: 372213983570544

Breed: Limousin

Sex: Male

DOB: 18-Aug-2024

Owner: Patrick Gill - Kilskeagh Athenry Co Galway

Breeder:

Sire: Nebbiolo
LM3713

Sire Verified (SNP)

Dam: Millburn Miss Marple
372218078420924

Dam Verified (SNP)

Grenache

Louise

Wilodge Joskins

Vern Blossom

Tastevin
Dulcinee

Bavardage
Egerie

Wilodge Vantastic
Hazelhead Annie

Imperial
Vern Nicola



Evaluation Date: Mar 2026 Next Evaluation Date: 26-May-2026

| Within Breed | Economic Indexes | Euro Value | Reliability | Across Breed |
|--------------|------------------|------------|-------------|--------------|
|--------------|------------------|------------|-------------|--------------|

| | | | | |
|-------|-------------------------|-------------|------------|-------|
| ★★★★★ | Replacement | €123 | 52% | ★★★★★ |
| ★★★★★ | Terminal | €182 | 54% | ★★★★★ |
| ★★★★★ | Dairy Beef | €139 | 52% | ★★★★★ |
| ★★★★★ | ↳ <i>Beef Sub-Index</i> | €229 | 51% | ★★★★★ |

| When Mated With: | Value | Rel | When Mated With: | Value | Rel |
|--|---------------|------------|--|---------------|------------|
| Beef heifers <small>Breed avg: 7.98%</small> | +10.2% | 60% | Risk (High) Dairy heifers <small>Breed avg: 12.62%</small> | +15.7% | 40% |
| Beef cows <small>Breed avg: 3.82%</small> | +5.6% | 71% | Dairy cows <small>Breed avg: 4.91%</small> | +5.9% | 49% |

| Within Breed | Key Replacement Profit Traits | Value | Reliability | Across Breed |
|--------------|--|----------------|-------------|--------------|
| ★ | Gestation Length <small>Breed avg: 3.62, All breeds avg: 2.43</small> | +4.62 Days | 61% | ★ |
| ★★★★★ | Docility (1-5 scale) <small>Breed avg: -0.04, All breeds avg: 0.02</small> | +0.09 scale | 61% | ★★★★★ |
| ★★★★★ | Age at Finish (days) <small>Breed avg: 1.29, All breeds avg: -1.47</small> | -3.02 Days | 62% | ★★★★★ |
| ★★★★★ | Carcass weight (kg) <small>Breed avg: 24.45kg, All breeds avg: 18.88kg</small> | +39.3kg | 53% | ★★★★★ |
| ★★★★★ | Carcass conformation (1-15 scale) <small>Breed avg: 2.25, All breeds avg: 1.54</small> | +2.53 scale | 49% | ★★★★★ |

| Expected Daughter Breeding Performance | | | |
|--|--|------------|--------------|
| | Daughter Calving Ability (diff 3 & 4%) <small>Breed avg: 4.3%, All breeds avg: 4.76%</small> | +5.5% | 68% |
| ★★★★★ | Daughter Milk (kg) <small>Breed avg: 0.08kg, All breeds avg: 2.59kg</small> | +4.6kg | 46% ★★★★★ |
| ★ | Daughter calving interval - Fertility <small>Breed avg: 1.73days, All breeds avg: -0.7days</small> | +4.09 days | 39% ★ |

Additional Information:
Myostatin Single Carrier: (F94L, Q204X). IML HealthPlus

| Linear composites | Value | Reliability |
|-------------------|-------|-------------|
| Muscle | 148 | 50% |
| Skeletal | 145 | 48% |
| Function | 115 | 21% |

Animal scored. Linear scores and weaning weights in evaluations

Lot 8 BOYANAGH VALUE

ID: 372219761081097

Breed: Limousin

Sex: Male

DOB: 09-Sep-2024

Owner: Ms Mary Tarpey - Carrow Elphin Castlerea Co Roscommon

Breeder:

Sire: Loyal
LM4184

Sire Verified (SNP)

Fuschia

Gama

Vercors
Tulipe

Cabaret
Vespa

Dam: Boyanagh Pricilla
372219761080917

Dam Verified (SNP)

Wilodge Fastrac

Boyanagh Gosh

Wilodge Vantastic
Hazelhead Annie

Ulm
Ansvill Karen



Evaluation Date: Mar 2026 Next Evaluation Date: 26-May-2026

| Within Breed | Economic Indexes | €uro Value | Reliability | Across Breed |
|--------------|------------------|------------|-------------|--------------|
|--------------|------------------|------------|-------------|--------------|

| | | | | |
|-------|--------------------|------|-----|-------|
| ★★★★★ | Replacement | €117 | 52% | ★★★★★ |
| ★ | Terminal | €107 | 49% | ★★★★★ |
| ★★★ | Dairy Beef | €113 | 49% | ★★★★★ |
| ★ | ↳ Beef Sub-Index | €154 | 46% | ★★★★★ |

| When Mated With: | Value | Rel | When Mated With: | Value | Rel |
|---|-------|-----|---|-------|-----|
| Beef heifers Breed avg: 7.98% | +6.4% | 62% | Dairy heifers Breed avg: 12.62% | +9.7% | 52% |
| Beef cows Breed avg: 3.82% | +3.2% | 72% | Dairy cows Breed avg: 4.91% | +3.8% | 58% |

| Within Breed | Key Replacement Profit Traits | Value | Reliability | Across Breed |
|--------------|---|----------------|-------------|--------------|
| ★ | Gestation Length Breed avg: 3.62, All breeds avg: 2.43 | +5.03 Days | 46% | ★ |
| ★★★ | Docility (1-5 scale) Breed avg: -0.04, All breeds avg: 0.02 | -0.04 scale | 46% | ★★★ |
| ★★★ | Age at Finish (days) Breed avg: 1.29, All breeds avg: -1.47 | +2.08 Days | 64% | ★ |
| ★ | Carcass weight (kg) Breed avg: 24.45kg, All breeds avg: 18.88kg | +18.5kg | 47% | ★★★ |
| ★★★ | Carcass conformation (1-15 scale) Breed avg: 2.25, All breeds avg: 1.54 | +2.24 scale | 46% | ★★★★★ |

| Expected Daughter Breeding Performance | | | | |
|--|---|-----------|-----|-----|
| | Daughter Calving Ability (diff 3 & 4%) Breed avg: 4.3%, All breeds avg: 4.76% | +4.9% | 68% | |
| ★★★ | Daughter Milk (kg) Breed avg: 0.08kg, All breeds avg: 2.59kg | -1.5kg | 46% | ★ |
| ★★★★★ | Daughter calving interval - Fertility Breed avg: 1.73days, All breeds avg: -0.7days | +0.1 days | 44% | ★★★ |

Additional Information:

Myostatin Double Carrier: (F94L). IML HealthPlus

| Linear composites | Value | Reliability |
|-------------------|-------|-------------|
| Muscle | | |
| Skeletal | | |
| Function | | |

Animal not scored.

Lot 9 BOYANAGH VAMP

ID: 372219761031101

Breed: Limousin

Sex: Male

DOB: 10-Sep-2024

Owner: Ms Mary Tarpey - Carrow Elphin Castlerea Co Roscommon

Breeder:

Sire: Telfers Munster
S3301

Sire Verified (SNP)

Lodge Hamlet

Telfers Imagination

5331 Saphir
Lodge Violet

Goldies Comet
Goldies Florist

Dam: Boyanagh Pearl
372219761090918

Dam Verified (SNP)

Castleview Casino (Et)

Boyanagh Kelly

Otan
F040 G7

Achile
Boyanagh Gosh



Evaluation Date: Mar 2026 Next Evaluation Date: 26-May-2026

| Within Breed | Economic Indexes | €uro Value | Reliability | Across Breed |
|--------------|------------------|------------|-------------|--------------|
|--------------|------------------|------------|-------------|--------------|

| | | | | |
|-------|--------------------|------|-----|-------|
| ★★★★★ | Replacement | €149 | 49% | ★★★★★ |
| ★★★ | Terminal | €132 | 49% | ★★★★ |
| ★★★★★ | Dairy Beef | €131 | 46% | ★★★★★ |
| ★★★ | ↳ Beef Sub-Index | €172 | 45% | ★★★★ |

| When Mated With: | Value | Rel | When Mated With: | Value | Rel |
|---|--------------|------------|---|---------------|------------|
| Beef heifers Breed avg: 7.98% | +7.3% | 60% | Risk (High) Dairy heifers Breed avg: 12.62% | +11.5% | 40% |
| Beef cows Breed avg: 3.82% | +3.7% | 71% | Dairy cows Breed avg: 4.91% | +4.8% | 52% |

| Within Breed | Key Replacement Profit Traits | Value | Reliability | Across Breed |
|--------------|---|----------------|-------------|--------------|
| ★★★★★ | Gestation Length Breed avg: 3.62, All breeds avg: 2.43 | +3.12 Days | 46% | ★★ |
| ★★★★★ | Docility (1-5 scale) Breed avg: -0.04, All breeds avg: 0.02 | -0.01 scale | 45% | ★★ |
| ★ | Age at Finish (days) Breed avg: 1.29, All breeds avg: -1.47 | +3.86 Days | 60% | ★ |
| ★★ | Carcass weight (kg) Breed avg: 24.45kg, All breeds avg: 18.88kg | +22.1kg | 46% | ★★★★ |
| ★★★★★ | Carcass conformation (1-15 scale) Breed avg: 2.25, All breeds avg: 1.54 | +2.41 scale | 45% | ★★★★★ |

| Expected Daughter Breeding Performance | | | |
|--|---|------------|-----|
| | Daughter Calving Ability (diff 3 & 4%) Breed avg: 4.3%, All breeds avg: 4.76% | +4.1% | 67% |
| ★★★★★ | Daughter Milk (kg) Breed avg: 0.08kg, All breeds avg: 2.59kg | +1.4kg | 42% |
| ★★★ | Daughter calving interval - Fertility Breed avg: 1.73days, All breeds avg: -0.7days | +1.69 days | 39% |

Additional Information:
IML HealthPlus

| Linear composites | Value | Reliability |
|-------------------|-------|-------------|
| Muscle | | |
| Skeletal | | |
| Function | | |

Animal not scored.

Lot 10 BOYANAGH VIRTUAL

ID: 372219761021100

Breed: Limousin

Sex: Male

DOB: 10-Sep-2024

Owner: Ms Mary Tarpey - Carrow Elphin Castlerea Co Roscommon

Breeder:

Sire: Loyal
LM4184

Sire Verified (SNP)

Fuschia

Gama

Vercors
Tulipe

Cabaret
Vespa

Dam: Boyanagh Princess
372219761040888

Dam Verified (SNP)

Ampertaine Foreman

Boyanagh Franchesca

Wilodge Cerberus
Ampertaine Bathsheba

Teddy
Corlea Veronica



Evaluation Date: Mar 2026 Next Evaluation Date: 26-May-2026

| Within Breed | Economic Indexes | €uro Value | Reliability | Across Breed |
|--------------|------------------|------------|-------------|--------------|
|--------------|------------------|------------|-------------|--------------|

| | | | | |
|-------------|---------------------------------------|----------------------------|--------------------------|---------------|
| ★★★ | Replacement | €104 | 52% | ★★★ |
| ★★ | Terminal | €119 | 49% | ★★★★ |
| ★★★★★ ★★ | Dairy Beef ↳ Beef Sub-Index | €136 €159 | 49% 46% | ★★★★★ ★★★★ |

| When Mated With: | Value | Rel | When Mated With: | Value | Rel |
|---|--------------|------------|---|--------------|------------|
| Beef heifers Breed avg: 7.98% | +5.9% | 62% | Risk Dairy heifers (Moderate) Breed avg: 12.62% | +8.2% | 53% |
| Beef cows Breed avg: 3.82% | +3.2% | 72% | Dairy cows Breed avg: 4.91% | +3.4% | 58% |

| Within Breed | Key Replacement Profit Traits | Value | Reliability | Across Breed |
|--------------|---|----------------|-------------|--------------|
| ★★ | Gestation Length Breed avg: 3.62, All breeds avg: 2.43 | +4.05 Days | 46% | ★ |
| ★★★★★ | Docility (1-5 scale) Breed avg: -0.04, All breeds avg: 0.02 | -0.03 scale | 46% | ★★ |
| ★★★★★ | Age at Finish (days) Breed avg: 1.29, All breeds avg: -1.47 | +1.56 Days | 64% | ★★ |
| ★★ | Carcass weight (kg) Breed avg: 24.45kg, All breeds avg: 18.88kg | +20.4kg | 47% | ★★★ |
| ★★★★★ | Carcass conformation (1-15 scale) Breed avg: 2.25, All breeds avg: 1.54 | +2.24 scale | 46% | ★★★★★ |

| Expected Daughter Breeding Performance | | | | |
|--|---|------------|-----|----|
| | Daughter Calving Ability (diff 3 & 4%) Breed avg: 4.3%, All breeds avg: 4.76% | +3.9% | 69% | |
| ★★★★★ | Daughter Milk (kg) Breed avg: 0.08kg, All breeds avg: 2.59kg | +0.7kg | 46% | ★★ |
| ★★★★★ | Daughter calving interval - Fertility Breed avg: 1.73days, All breeds avg: -0.7days | +1.74 days | 44% | ★ |

Additional Information:
IML HealthPlus

| Linear composites | Value | Reliability |
|-------------------|-------|-------------|
| Muscle | | |
| Skeletal | | |
| Function | | |

Animal not scored.

Copyright, Irish Cattle Breeding Federation ICBF

This report has been prepared by ICBF in good faith on the basis of information provided to it. No representation or warranty expressed or implied is made or given by ICBF as to the accuracy, reliability, completeness of this Report. ICBF shall not be liable for any losses (whether direct or indirect), damages, costs or expenses whatsoever, incurred or arising from any use of or reliance on this Report or the information contained in it by any person.

20260428141537

Lot 11 PARKHILL VINCENZO

ID: 372212242860873

Breed: Limousin

Sex: Male

DOB: 20-Sep-2024

Owner: Mr Joe Maher - Kilkieran Ballyfoyle Co Kilkenny

Breeder:

Sire: Trueman Idol
LM9706

Sire Verified (SNP)

Dam: Parkhill Rush
372212242820721

Dam Verified (SNP)

Ampertaine Elgin

Trueman Euphonium

Ampertaine Majestic

Parkhill Jacinta

Glenrock Ventura
Ampertaine Carla

Wilodge Vantastic
Hollybank Oprah

Plumtree Fantastic
Ampertaine Joy

Queenshead Altea
Parkhill Aoife



Evaluation Date: Mar 2026 Next Evaluation Date: 26-May-2026

| Within Breed | Economic Indexes | €uro Value | Reliability | Across Breed |
|--------------|------------------|------------|-------------|--------------|
|--------------|------------------|------------|-------------|--------------|

| | | | | |
|-------------|--------------------|------|-----|-------|
| ★★★ | Replacement | €105 | 45% | ★★★ |
| ★★★ | Terminal | €130 | 44% | ★★★★ |
| ★★★★ ★★★ | Dairy Beef | €130 | 44% | ★★★★★ |
| | ↳ Beef Sub-Index | €180 | 40% | ★★★★★ |

| When Mated With: | Value | Rel | When Mated With: | Value | Rel |
|---|--------------|------------|---|---------------|------------|
| Beef heifers Breed avg: 7.98% | +8.7% | 54% | Risk (High) Dairy heifers Breed avg: 12.62% | +12.4% | 38% |
| Beef cows Breed avg: 3.82% | +4.5% | 68% | Dairy cows Breed avg: 4.91% | +4.7% | 46% |

| Within Breed | Key Replacement Profit Traits | Value | Reliability | Across Breed |
|--------------|---|-------------|-------------|--------------|
| ★★★ | Gestation Length Breed avg: 3.62, All breeds avg: 2.43 | +3.64 Days | 57% | ★ |
| ★★★★★ | Docility (1-5 scale) Breed avg: -0.04, All breeds avg: 0.02 | +0.02 scale | 42% | ★★★ |
| ★★ | Age at Finish (days) Breed avg: 1.29, All breeds avg: -1.47 | +2.39 Days | 55% | ★ |
| ★★★★★ | Carcass weight (kg) Breed avg: 24.45kg, All breeds avg: 18.88kg | +27.1kg | 40% | ★★★★★ |
| ★★★★★ | Carcass conformation (1-15 scale) Breed avg: 2.25, All breeds avg: 1.54 | +2.46 scale | 38% | ★★★★★ |

| Expected Daughter Breeding Performance | | | |
|--|---|------------|-----|
| | Daughter Calving Ability (diff 3 & 4%) Breed avg: 4.3%, All breeds avg: 4.76% | +5.4% | 63% |
| ★★ | Daughter Milk (kg) Breed avg: 0.08kg, All breeds avg: 2.59kg | -0.7kg | 40% |
| ★★ | Daughter calving interval - Fertility Breed avg: 1.73days, All breeds avg: -0.7days | +2.17 days | 36% |

Additional Information:
Myostatin Single Carrier: (F94L, Q204X). IML HealthPlus

| Linear composites | Value | Reliability |
|-------------------|-------|-------------|
| Muscle | | |
| Skeletal | | |
| Function | | |

Animal not scored.

Lot 12 DREWSTOWN VIP

ID: 372227401040024

Breed: Limousin

Sex: Male

DOB: 26-Sep-2024

Owner: Tony Madden - Girley Fordstown Navan Co. Meath

Breeder:

Sire: Slieve Pablo
LM7266

Ampertaine Magnum

Loosebeare Fantastic
Ampertaine Fancypants

Slieve Nora

Kaprico Eravelle
Slieve Jojo

Dam: Caherlevoy Tinkey
372224646490052

Whinfellpark Lomu

Lowerfrydd Empire
Whinfellpark Femi

Caherlevoy Precious

Ampertaine Elgin
Grangeford Kaitlin



Evaluation Date: Mar 2026 Next Evaluation Date: 26-May-2026

| Within Breed | Economic Indexes | €uro Value | Reliability | Across Breed |
|--------------|------------------|------------|-------------|--------------|
|--------------|------------------|------------|-------------|--------------|

| | | | | |
|-------|--------------------|------|-----|-------|
| ★ | Replacement | €69 | 45% | ★★ |
| ★★★★ | Terminal | €150 | 47% | ★★★★★ |
| ★★★★ | Dairy Beef | €132 | 47% | ★★★★★ |
| ★★★★★ | ↳ Beef Sub-Index | €199 | 43% | ★★★★★ |

| When Mated With: | Value | Rel | When Mated With: | Value | Rel |
|---|---------------|------------|---|--------------|------------|
| Beef heifers Breed avg: 7.98% | +10.4% | 61% | Risk (High) Dairy heifers Breed avg: 12.62% | +14% | 39% |
| Beef cows Breed avg: 3.82% | +5.8% | 66% | Dairy cows Breed avg: 4.91% | +5.3% | 55% |

| Within Breed | Key Replacement Profit Traits | Value | Reliability | Across Breed |
|--------------|---|-------------|-------------|--------------|
| ★ | Gestation Length Breed avg: 3.62, All breeds avg: 2.43 | +4.33 Days | 59% | ★ |
| ★★ | Docility (1-5 scale) Breed avg: -0.04, All breeds avg: 0.02 | -0.06 scale | 42% | ★ |
| ★★★★★ | Age at Finish (days) Breed avg: 1.29, All breeds avg: -1.47 | -5.92 Days | 58% | ★★★★★ |
| ★★★★ | Carcass weight (kg) Breed avg: 24.45kg, All breeds avg: 18.88kg | +27kg | 44% | ★★★★★ |
| ★★★★★ | Carcass conformation (1-15 scale) Breed avg: 2.25, All breeds avg: 1.54 | +2.59 scale | 44% | ★★★★★ |

| Expected Daughter Breeding Performance | | | |
|--|---|-----------|-----|
| | Daughter Calving Ability (diff 3 & 4%) Breed avg: 4.3%, All breeds avg: 4.76% | +6.3% | 63% |
| ★ | Daughter Milk (kg) Breed avg: 0.08kg, All breeds avg: 2.59kg | -1.8kg | 36% |
| ★ | Daughter calving interval - Fertility Breed avg: 1.73days, All breeds avg: -0.7days | +3.3 days | 36% |

Additional Information:

Myostatin Double Carrier: (F94L). VIP is a docile bull by Slieve Pablo. His dam line goes back to Goldies Flojo who was dam of Grangeford Jojo LM 2353. IML HealthPlus

| Linear composites | Value | Reliability |
|-------------------|-------|-------------|
| Muscle | | |
| Skeletal | | |
| Function | | |

Animal not scored.

Lot 13 KILSKEAGH VESTED 2

ID: 372213983550550

Breed: Limousin

Sex: Male

DOB: 02-Oct-2024

Owner: Patrick Gill - Kilskeagh Athenry Co Galway

Breeder:

Sire: Nebbiolo
LM3713

Sire Verified (SNP)

Dam: Kilskeagh Shonnon
372213983560460

Dam Verified (SNP)

Grenache

Louise

Mereside Godolphin

Royal County Nellie Et

Tastevin
Dulcinee

Bavardage
Egerie

Plumtree Deus
Mereside Dawnmarie

Ronick Hawk
Thomastown Hayley



Evaluation Date: Mar 2026 Next Evaluation Date: 26-May-2026

| Within Breed | Economic Indexes | Euro Value | Reliability | Across Breed |
|--------------|------------------|------------|-------------|--------------|
|--------------|------------------|------------|-------------|--------------|

| | | | | |
|-------|-------------------------|-------------|------------|-------|
| ★★★★★ | Replacement | €125 | 50% | ★★★★★ |
| ★★★★★ | Terminal | €158 | 52% | ★★★★★ |
| ★★★★★ | Dairy Beef | €153 | 51% | ★★★★★ |
| ★★★★★ | ↳ <i>Beef Sub-Index</i> | €197 | 50% | ★★★★★ |

| When Mated With: | Value | Rel | When Mated With: | Value | Rel |
|--|--------------|------------|--|--------------|------------|
| Beef heifers <small>Breed avg: 7.98%</small> | +6.2% | 59% | Risk (High) Dairy heifers <small>Breed avg: 12.62%</small> | +9.6% | 38% |
| Beef cows <small>Breed avg: 3.82%</small> | +2.9% | 67% | Dairy cows <small>Breed avg: 4.91%</small> | +4% | 48% |

| Within Breed | Key Replacement Profit Traits | Value | Reliability | Across Breed |
|--------------|--|----------------|-------------|--------------|
| ★ | Gestation Length <small>Breed avg: 3.62, All breeds avg: 2.43</small> | +5.19 Days | 61% | ★ |
| ★★ | Docility (1-5 scale) <small>Breed avg: -0.04, All breeds avg: 0.02</small> | -0.06 scale | 56% | ★ |
| ★★★★★ | Age at Finish (days) <small>Breed avg: 1.29, All breeds avg: -1.47</small> | -4.8 Days | 60% | ★★★★★ |
| ★★★★★ | Carcass weight (kg) <small>Breed avg: 24.45kg, All breeds avg: 18.88kg</small> | +28kg | 51% | ★★★★★ |
| ★★★★★ | Carcass conformation (1-15 scale) <small>Breed avg: 2.25, All breeds avg: 1.54</small> | +2.47 scale | 47% | ★★★★★ |

| Expected Daughter Breeding Performance | | | | |
|--|--|------------|-----|-------|
| ★★★★★ | Daughter Calving Ability (diff 3 & 4%) <small>Breed avg: 4.3%, All breeds avg: 4.76%</small> | +5.2% | 63% | |
| ★★★★★ | Daughter Milk (kg) <small>Breed avg: 0.08kg, All breeds avg: 2.59kg</small> | +5.1kg | 44% | ★★★★★ |
| ★★ | Daughter calving interval - Fertility <small>Breed avg: 1.73days, All breeds avg: -0.7days</small> | +2.15 days | 37% | ★ |

| Additional Information: | Linear composites | Value | Reliability |
|-------------------------|-------------------|-------|-------------|
| IML HealthPlus | Muscle | 150 | 50% |
| | Skeletal | 119 | 48% |
| | Function | 115 | 19% |

Animal scored. Linear scores and weaning weights in evaluations

Lot 14 MALBAY VALVALDI

ID: 372216484170321

Breed: Limousin

Sex: Male

DOB: 16-Oct-2024

Owner: Noreen Murreihy - Spanish Point Miltown Malbay Co Clare

Breeder:

Sire: Ampertaine Majestic
LM5154

Sire Verified (SNP)

Plumtree Fantastic

Ampertaine Joy

Wilodge Vantastic
Bankdale Amber

Goldies Fantastic
Ampertaine Finesse

Dam: Castleview Linda
IE191567160850

Dam Verified (SNP)

Ampertaine Gigolo

Castleview Feather

Ampertaine Commander
Ampertaine Crystal

Wilodge Tonka
Castleview Regina Et



Evaluation Date: Mar 2026 Next Evaluation Date: 26-May-2026

| Within Breed | Economic Indexes | €uro Value | Reliability | Across Breed |
|--------------|------------------|------------|-------------|--------------|
|--------------|------------------|------------|-------------|--------------|

| | | | | |
|-----|--------------------|------|-----|-------|
| ★★★ | Replacement | €99 | 49% | ★★★ |
| ★★ | Terminal | €119 | 48% | ★★★★ |
| ★★★ | Dairy Beef | €116 | 47% | ★★★★ |
| ★★★ | ↳ Beef Sub-Index | €170 | 46% | ★★★★★ |

| When Mated With: | Value | Rel | When Mated With: | Value | Rel |
|---|--------------|------------|---|---------------|------------|
| Beef heifers Breed avg: 7.98% | +9.3% | 59% | Risk (High) Dairy heifers Breed avg: 12.62% | +13.4% | 42% |
| Beef cows Breed avg: 3.82% | +4.5% | 68% | Dairy cows Breed avg: 4.91% | +5.2% | 51% |

| Within Breed | Key Replacement Profit Traits | Value | Reliability | Across Breed |
|--------------|---|-------------|-------------|--------------|
| ★★★★★ | Gestation Length Breed avg: 3.62, All breeds avg: 2.43 | +3.17 Days | 46% | ★★ |
| ★★ | Docility (1-5 scale) Breed avg: -0.04, All breeds avg: 0.02 | -0.06 scale | 47% | ★ |
| ★★ | Age at Finish (days) Breed avg: 1.29, All breeds avg: -1.47 | +3.04 Days | 60% | ★ |
| ★★★ | Carcass weight (kg) Breed avg: 24.45kg, All breeds avg: 18.88kg | +23.7kg | 47% | ★★★★ |
| ★★★★★ | Carcass conformation (1-15 scale) Breed avg: 2.25, All breeds avg: 1.54 | +2.44 scale | 45% | ★★★★★ |

| Expected Daughter Breeding Performance | | | |
|--|---|------------|-----|
| | Daughter Calving Ability (diff 3 & 4%) Breed avg: 4.3%, All breeds avg: 4.76% | +3.3% | 64% |
| ★ | Daughter Milk (kg) Breed avg: 0.08kg, All breeds avg: 2.59kg | -2.5kg | 44% |
| ★★★★★ | Daughter calving interval - Fertility Breed avg: 1.73days, All breeds avg: -0.7days | +1.29 days | 39% |

Additional Information:
Myostatin Single Carrier: (F94L, Q204X). IML HealthPlus

| Linear composites | Value | Reliability |
|-------------------|-------|-------------|
| Muscle | | |
| Skeletal | | |
| Function | | |

Animal not scored.

Lot 15 CROSS VANCE

ID: 372217409080510

Breed: Limousin

Sex: Male

DOB: 19-Oct-2024

Owner: Thomas Feehan - Cross Kilmeena Westport Co Mayo

Breeder:

Sire: Tomschoice Lexicon
LM4471

Sire Verified (SNP)

Kaprico Eravelle

Tomschoice Icon

Wilodge Tonka
Kaprico Ravelle

Haltcliffe Vermont
Tomschoice Artiste

Dam: Cross Pattie
372217409060442

Dam Verified (SNP)

Ronick Hawk

Cross Gloria

Broadmeadows Cannon
Ronick Esther

Wilodge Vantastic
Cross Catherine



Evaluation Date: Mar 2026 Next Evaluation Date: 26-May-2026

| Within Breed | Economic Indexes | €uro Value | Reliability | Across Breed |
|--------------|------------------|------------|-------------|--------------|
|--------------|------------------|------------|-------------|--------------|

| | | | | |
|-------|--------------------|------|-----|-------|
| ★★★★★ | Replacement | €155 | 50% | ★★★★★ |
| ★★★★★ | Terminal | €163 | 49% | ★★★★★ |
| ★★★★★ | Dairy Beef | €165 | 48% | ★★★★★ |
| ★★★★★ | ↳ Beef Sub-Index | €195 | 46% | ★★★★★ |

| When Mated With: | Value | Rel | When Mated With: | Value | Rel |
|---|--------------|------------|---|---------------|------------|
| Beef heifers Breed avg: 7.98% | +7.2% | 61% | Risk (High) Dairy heifers Breed avg: 12.62% | +10.9% | 45% |
| Beef cows Breed avg: 3.82% | +3.6% | 70% | Dairy cows Breed avg: 4.91% | +4.3% | 56% |

| Within Breed | Key Replacement Profit Traits | Value | Reliability | Across Breed |
|--------------|---|----------------|-------------|--------------|
| ★★★★★ | Gestation Length Breed avg: 3.62, All breeds avg: 2.43 | +2.69 Days | 46% | ★★★ |
| ★★★★★ | Docility (1-5 scale) Breed avg: -0.04, All breeds avg: 0.02 | +0.02 scale | 47% | ★★★ |
| ★★★ | Age at Finish (days) Breed avg: 1.29, All breeds avg: -1.47 | +0.7 Days | 62% | ★★ |
| ★★★★★ | Carcass weight (kg) Breed avg: 24.45kg, All breeds avg: 18.88kg | +30.7kg | 46% | ★★★★★ |
| ★★★★★ | Carcass conformation (1-15 scale) Breed avg: 2.25, All breeds avg: 1.54 | +2.36 scale | 46% | ★★★★★ |

| Expected Daughter Breeding Performance | | | |
|--|---|------------|-----|
| | Daughter Calving Ability (diff 3 & 4%) Breed avg: 4.3%, All breeds avg: 4.76% | +4.1% | 66% |
| ★★★★★ | Daughter Milk (kg) Breed avg: 0.08kg, All breeds avg: 2.59kg | +5kg | 46% |
| ★★ | Daughter calving interval - Fertility Breed avg: 1.73days, All breeds avg: -0.7days | +2.17 days | 41% |

Additional Information:
IML HealthPlus

| Linear composites | Value | Reliability |
|-------------------|-------|-------------|
| Muscle | | |
| Skeletal | | |
| Function | | |

Animal not scored.

Copyright, Irish Cattle Breeding Federation ICBF

This report has been prepared by ICBF in good faith on the basis of information provided to it. No representation or warranty expressed or implied is made or given by ICBF as to the accuracy, reliability, completeness of this Report. ICBF shall not be liable for any losses (whether direct or indirect), damages, costs or expenses whatsoever, incurred or arising from any use of or reliance on this Report or the information contained in it by any person.

20260428141537

Lot 16 SKEHANA VISCOUNT

ID: 372216223360313

Breed: Limousin

Sex: Male

DOB: 22-Oct-2024

Owner: Martin F Hansberry - Windfield Upper Menlough Ballinasloe Co Galway

Breeder:

Sire: Nebbiolo
LM3713

Sire Verified (SNP)

Grenache

Louise

Tastevin
Dulcinee

Bavardage
Egerie

Dam: Skehana Nag
372216223320210

Dam Verified (SNP)

Castleview Gazelle

Skehana Kitty

Ampertaine Commander
Castleview Camelia

Fieldson Alfy
Skehana Hondit



Evaluation Date: Mar 2026 Next Evaluation Date: 26-May-2026

| Within Breed | Economic Indexes | €uro Value | Reliability | Across Breed |
|--------------|------------------|------------|-------------|--------------|
|--------------|------------------|------------|-------------|--------------|

| | | | | |
|----|--------------------|------|-----|------|
| ★ | Replacement | €54 | 49% | ★ |
| ★ | Terminal | €106 | 50% | ★★★★ |
| ★★ | Dairy Beef | €113 | 48% | ★★★★ |
| ★ | ↳ Beef Sub-Index | €154 | 48% | ★★★★ |

| When Mated With: | Value | Rel | When Mated With: | Value | Rel |
|---|--------------|------------|---|---------------|------------|
| Beef heifers Breed avg: 7.98% | +7.7% | 60% | Risk (High) Dairy heifers Breed avg: 12.62% | +12.7% | 43% |
| Beef cows Breed avg: 3.82% | +3.6% | 71% | Dairy cows Breed avg: 4.91% | +4.6% | 50% |

| Within Breed | Key Replacement Profit Traits | Value | Reliability | Across Breed |
|--------------|---|----------------|-------------|--------------|
| ★★★★★ | Gestation Length Breed avg: 3.62, All breeds avg: 2.43 | +2.79 Days | 46% | ★★ |
| ★ | Docility (1-5 scale) Breed avg: -0.04, All breeds avg: 0.02 | -0.09 scale | 47% | ★ |
| ★ | Age at Finish (days) Breed avg: 1.29, All breeds avg: -1.47 | +4.37 Days | 62% | ★ |
| ★★ | Carcass weight (kg) Breed avg: 24.45kg, All breeds avg: 18.88kg | +20.6kg | 47% | ★★★ |
| ★★ | Carcass conformation (1-15 scale) Breed avg: 2.25, All breeds avg: 1.54 | +2.13 scale | 46% | ★★★★★ |

| Expected Daughter Breeding Performance | | | |
|--|---|------------|-----|
| | Daughter Calving Ability (diff 3 & 4%) Breed avg: 4.3%, All breeds avg: 4.76% | +4.8% | 68% |
| ★★★★★ | Daughter Milk (kg) Breed avg: 0.08kg, All breeds avg: 2.59kg | +2.5kg | 44% |
| ★★ | Daughter calving interval - Fertility Breed avg: 1.73days, All breeds avg: -0.7days | +3.09 days | 39% |

Additional Information:
Myostatin Double Carrier: (F94L). IML HealthPlus

| Linear composites | Value | Reliability |
|-------------------|-------|-------------|
| Muscle | | |
| Skeletal | | |
| Function | | |

Animal not scored.

Lot 17 CARROWCLOGHER VOLCANO

ID: 372214217380293

Breed: Limousin

Sex: Male

DOB: 26-Oct-2024

Owner: Sean Vahey - Carrowclogher Ballyheane Castlebar Co Mayo

Breeder:

Sire: Slieve Pablo
LM7266

Ampertaine Magnum

Loosebeare Fantastic
Ampertaine Fancypants

Slieve Nora

Kaprico Eravelle
Slieve Jojo

Dam: Carrowclogher Sandy
372214217350258

Gamin

Edelweiss
Belette

Eyrecourt Lovell

Ampertaine Foreman
Eyrecourt Diamond



Evaluation Date: Mar 2026 Next Evaluation Date: 26-May-2026

| Within Breed | Economic Indexes | €uro Value | Reliability | Across Breed |
|--------------|------------------|------------|-------------|--------------|
|--------------|------------------|------------|-------------|--------------|

| | | | | |
|-------|--------------------|------|-----|-------|
| ★★★ | Replacement | €108 | 46% | ★★★ |
| ★★★★★ | Terminal | €170 | 47% | ★★★★★ |
| ★★★★★ | Dairy Beef | €141 | 47% | ★★★★★ |
| ★★★★★ | ↳ Beef Sub-Index | €203 | 44% | ★★★★★ |

| When Mated With: | Value | Rel | When Mated With: | Value | Rel |
|---|-------|-----|---|--------|-----|
| Beef heifers Breed avg: 7.98% | +8.4% | 60% | Risk (High) Dairy heifers Breed avg: 12.62% | +13.5% | 42% |
| Beef cows Breed avg: 3.82% | +3.6% | 66% | Dairy cows Breed avg: 4.91% | +5.6% | 57% |

| Within Breed | Key Replacement Profit Traits | Value | Reliability | Across Breed |
|--------------|---|----------------|-------------|--------------|
| ★★★★★ | Gestation Length Breed avg: 3.62, All breeds avg: 2.43 | +3.26 Days | 46% | ★★ |
| ★★ | Docility (1-5 scale) Breed avg: -0.04, All breeds avg: 0.02 | -0.06 scale | 43% | ★ |
| ★★★★★ | Age at Finish (days) Breed avg: 1.29, All breeds avg: -1.47 | -1.05 Days | 60% | ★★★ |
| ★★★★★ | Carcass weight (kg) Breed avg: 24.45kg, All breeds avg: 18.88kg | +32.7kg | 45% | ★★★★★ |
| ★★★★★ | Carcass conformation (1-15 scale) Breed avg: 2.25, All breeds avg: 1.54 | +2.52 scale | 44% | ★★★★★ |

| Expected Daughter Breeding Performance | | | |
|--|---|------------|-----|
| | Daughter Calving Ability (diff 3 & 4%) Breed avg: 4.3%, All breeds avg: 4.76% | +4.7% | 63% |
| ★ | Daughter Milk (kg) Breed avg: 0.08kg, All breeds avg: 2.59kg | -2.6kg | 37% |
| ★★★ | Daughter calving interval - Fertility Breed avg: 1.73days, All breeds avg: -0.7days | +1.77 days | 37% |

Additional Information:
Myostatin Double Carrier: (F94L). Nice shapely bull. Exceptional line of breeding. IML HealthPlus

| Linear composites | Value | Reliability |
|-------------------|-------|-------------|
| Muscle | | |
| Skeletal | | |
| Function | | |

Animal not scored.

Lot 18 CURRANE VEGAS

ID: 372217006860786

Breed: Limousin

Sex: Male

DOB: 30-Oct-2024

Owner: Michael Mc Keown - Currane Ballyvary Castlebar Co Mayo

Breeder:

Sire: Aughalion Prince Et
LM8667

Sire Verified (SNP)

Telfers Munster

Whitehall Iris

Lodge Hamlet
Telfers Imagination

Haltcliffe Dancer
Whitehall Fabrina Et

Dam: Currane Kandy
IE271738770516

Dam Verified (SNP)

Ampertaine Foreman

Currane Hattie

Wilodge Cerberus
Ampertaine Bathsheba

Ronick Hawk
Currane Fizz



Evaluation Date: Mar 2026 Next Evaluation Date: 26-May-2026

| Within Breed | Economic Indexes | €uro Value | Reliability | Across Breed |
|--------------|------------------|------------|-------------|--------------|
|--------------|------------------|------------|-------------|--------------|

| | | | | |
|-------|--------------------|------|-----|-------|
| ★★★★★ | Replacement | €116 | 48% | ★★★★★ |
| ★★★★★ | Terminal | €156 | 48% | ★★★★★ |
| ★★★★★ | Dairy Beef | €153 | 46% | ★★★★★ |
| ★★★☆☆ | ↳ Beef Sub-Index | €189 | 46% | ★★★★★ |

| When Mated With: | Value | Rel | When Mated With: | Value | Rel |
|---|--------------|------------|---|---------------|------------|
| Beef heifers Breed avg: 7.98% | +7.5% | 58% | Risk (High) Dairy heifers Breed avg: 12.62% | +10.9% | 42% |
| Beef cows Breed avg: 3.82% | +3.7% | 67% | Dairy cows Breed avg: 4.91% | +4.5% | 48% |

| Within Breed | Key Replacement Profit Traits | Value | Reliability | Across Breed |
|--------------|---|----------------|-------------|--------------|
| ★★★★★ | Gestation Length Breed avg: 3.62, All breeds avg: 2.43 | +2.96 Days | 45% | ★★★☆☆ |
| ★★★★★ | Docility (1-5 scale) Breed avg: -0.04, All breeds avg: 0.02 | -0.03 scale | 45% | ★★★☆☆ |
| ★☆☆☆☆ | Age at Finish (days) Breed avg: 1.29, All breeds avg: -1.47 | +5.76 Days | 57% | ★☆☆☆☆ |
| ★★★★★ | Carcass weight (kg) Breed avg: 24.45kg, All breeds avg: 18.88kg | +30.5kg | 49% | ★★★★★ |
| ★★★★★ | Carcass conformation (1-15 scale) Breed avg: 2.25, All breeds avg: 1.54 | +2.46 scale | 42% | ★★★★★ |

| Expected Daughter Breeding Performance | | | |
|--|---|-----------|-----|
| | Daughter Calving Ability (diff 3 & 4%) Breed avg: 4.3%, All breeds avg: 4.76% | +3.3% | 63% |
| ★★★★★ | Daughter Milk (kg) Breed avg: 0.08kg, All breeds avg: 2.59kg | +2.3kg | 41% |
| ★★☆☆☆ | Daughter calving interval - Fertility Breed avg: 1.73days, All breeds avg: -0.7days | +2.9 days | 37% |

Additional Information:
Myostatin Double Carrier: (F94L). IML HealthPlus

| Linear composites | Value | Reliability |
|-------------------|-------|-------------|
| Muscle | | |
| Skeletal | | |
| Function | | |

Animal not scored.

Lot 19 CORRIB VIEW VISION

ID: 37222298830713

Breed: Limousin

Sex: Male

DOB: 01-Nov-2024

Owner: Thomas Holleran - Creevagh The Neale Claremorris Co Mayo

Breeder:

Sire: Nebbiolo

LM3713

Sire Verified (SNP)

Grenache

Louise

Dam: Corrib View Milly

37222298880420

Dam Verified (SNP)

Brooklands F0959

Caherduff Goblin Et

Tastevin
Dulcinee

Bavardage
Egerie

Ronick Hawk
Brooklands Cheryl

Neuf
Caherduff Eve



Evaluation Date: Mar 2026 Next Evaluation Date: 26-May-2026

| Within Breed | Economic Indexes | €uro Value | Reliability | Across Breed |
|--------------|------------------|------------|-------------|--------------|
|--------------|------------------|------------|-------------|--------------|

| | | | | |
|------|--------------------|------|-----|-------|
| ★★★★ | Replacement | €127 | 49% | ★★★★ |
| ★★★★ | Terminal | €139 | 49% | ★★★★★ |
| ★★★★ | Dairy Beef | €129 | 46% | ★★★★★ |
| ★★★★ | ↳ Beef Sub-Index | €184 | 46% | ★★★★★ |

| When Mated With: | Value | Rel | When Mated With: | Value | Rel |
|---|-------|-----|---|--------|-----|
| Beef heifers Breed avg: 7.98% | +8.1% | 59% | Risk (High) Dairy heifers Breed avg: 12.62% | +12.6% | 41% |
| Beef cows Breed avg: 3.82% | +4.2% | 71% | Dairy cows Breed avg: 4.91% | +4.7% | 50% |

| Within Breed | Key Replacement Profit Traits | Value | Reliability | Across Breed |
|--------------|---|-------------|-------------|--------------|
| ★★ | Gestation Length Breed avg: 3.62, All breeds avg: 2.43 | +4.07 Days | 46% | ★ |
| ★★★★★ | Docility (1-5 scale) Breed avg: -0.04, All breeds avg: 0.02 | +0.01 scale | 46% | ★★★★★ |
| ★★ | Age at Finish (days) Breed avg: 1.29, All breeds avg: -1.47 | +2.89 Days | 48% | ★ |
| ★★★★★ | Carcass weight (kg) Breed avg: 24.45kg, All breeds avg: 18.88kg | +28kg | 47% | ★★★★★ |
| ★★★★ | Carcass conformation (1-15 scale) Breed avg: 2.25, All breeds avg: 1.54 | +2.26 scale | 46% | ★★★★★ |

| Expected Daughter Breeding Performance | | | |
|--|---|------------|-----|
| | Daughter Calving Ability (diff 3 & 4%) Breed avg: 4.3%, All breeds avg: 4.76% | +5.9% | 61% |
| ★★★★★ | Daughter Milk (kg) Breed avg: 0.08kg, All breeds avg: 2.59kg | +5.8kg | 43% |
| ★ | Daughter calving interval - Fertility Breed avg: 1.73days, All breeds avg: -0.7days | +4.19 days | 39% |

Additional Information:
Myostatin Double Carrier: (F94L). IML HealthPlus

| Linear composites | Value | Reliability |
|-------------------|-------|-------------|
| Muscle | | |
| Skeletal | | |
| Function | | |

Lot 20 CLOONCARREEN VIBRANT

ID: 372225190570403

Breed: Limousin

Sex: Male

DOB: 04-Nov-2024

Owner: Brian Faughnan - Clooncarne Bornacoola Co Leitrim

Breeder:

Sire: Nebbiolo
LM3713

Sire Verified (SNP)

Grenache

Louise

Tastevin
Dulcinee

Bavardage
Egerie

Dam: Newtown Treasure
372212608110729

Dam Verified (SNP)

Cameos

Newtown Cassandra

Remix
Velseuse

Lodge Hamlet
Croobview Flo



Evaluation Date: Mar 2026 Next Evaluation Date: 26-May-2026

| Within Breed | Economic Indexes | €uro Value | Reliability | Across Breed |
|--------------|------------------|------------|-------------|--------------|
|--------------|------------------|------------|-------------|--------------|

| | | | | |
|------|--------------------|------|-----|------|
| ★★ | Replacement | €85 | 48% | ★★ |
| ★★★★ | Terminal | €142 | 49% | ★★★★ |
| ★★★★ | Dairy Beef | €141 | 47% | ★★★★ |
| ★★★★ | ↳ Beef Sub-Index | €186 | 47% | ★★★★ |

| When Mated With: | Value | Rel | When Mated With: | Value | Rel |
|---|-------|-----|---|--------|-----|
| Beef heifers Breed avg: 7.98% | +7.5% | 59% | Risk (High) Dairy heifers Breed avg: 12.62% | +11.6% | 39% |
| Beef cows Breed avg: 3.82% | +4% | 68% | Dairy cows Breed avg: 4.91% | +4.5% | 49% |

| Within Breed | Key Replacement Profit Traits | Value | Reliability | Across Breed |
|--------------|---|-------------|-------------|--------------|
| ★★ | Gestation Length Breed avg: 3.62, All breeds avg: 2.43 | +3.9 Days | 48% | ★ |
| ★★★★ | Docility (1-5 scale) Breed avg: -0.04, All breeds avg: 0.02 | -0.03 scale | 46% | ★★ |
| ★★★★★ | Age at Finish (days) Breed avg: 1.29, All breeds avg: -1.47 | -2.67 Days | 61% | ★★★★ |
| ★★★★ | Carcass weight (kg) Breed avg: 24.45kg, All breeds avg: 18.88kg | +27.6kg | 46% | ★★★★ |
| ★★★★★ | Carcass conformation (1-15 scale) Breed avg: 2.25, All breeds avg: 1.54 | +2.43 scale | 45% | ★★★★ |

| Expected Daughter Breeding Performance | | | |
|--|---|------------|-----|
| | Daughter Calving Ability (diff 3 & 4%) Breed avg: 4.3%, All breeds avg: 4.76% | +5.1% | 64% |
| ★★★★★ | Daughter Milk (kg) Breed avg: 0.08kg, All breeds avg: 2.59kg | +5.8kg | 43% |
| ★ | Daughter calving interval - Fertility Breed avg: 1.73days, All breeds avg: -0.7days | +5.24 days | 38% |

Additional Information:
Myostatin Single Carrier: (F94L, NT821). IML HealthPlus

| Linear composites | Value | Reliability |
|-------------------|-------|-------------|
| Muscle | | |
| Skeletal | | |
| Function | | |

Animal not scored.

Lot 21 BROOKLAND VAN DYKE

ID: 372213167920446

Breed: Limousin

Sex: Male

DOB: 07-Nov-2024

Owner: John Hickey - Knockbrittas Kilcommon Thurles Co Tipperary

Breeder:

Sire: Claddagh Mccabe (Et)
LM6529

Sire Verified (SNP)

Ampertaine Foreman

Milbrook Ginger Spice

Wilodge Cerberus
Ampertaine Bathsheba

Wilodge Vantastic
Milbrook Baby

Dam: Brookland Sadie
372213167950390

Dam Verified (SNP)

Bavardage

Brookland Elle 1

On-Dit
Ridelle

Neuf
Brookland Becky



Evaluation Date: Mar 2026 Next Evaluation Date: 26-May-2026

| Within Breed | Economic Indexes | €uro Value | Reliability | Across Breed |
|--------------|------------------|------------|-------------|--------------|
|--------------|------------------|------------|-------------|--------------|

| | | | | |
|-------|--------------------|------|-----|-------|
| ★★ | Replacement | €89 | 49% | ★★ |
| ★★★★★ | Terminal | €161 | 49% | ★★★★★ |
| ★ | Dairy Beef | €91 | 47% | ★★★ |
| ★★★★★ | ↳ Beef Sub-Index | €214 | 46% | ★★★★★ |

| When Mated With: | Value | Rel | When Mated With: | Value | Rel |
|---|--------|-----|---|--------|-----|
| Beef heifers Breed avg: 7.98% | +12.4% | 60% | Risk (High) Dairy heifers Breed avg: 12.62% | +17.8% | 44% |
| Beef cows Breed avg: 3.82% | +5.8% | 69% | Dairy cows Breed avg: 4.91% | +7% | 52% |

| Within Breed | Key Replacement Profit Traits | Value | Reliability | Across Breed |
|--------------|---|-------------|-------------|--------------|
| ★ | Gestation Length Breed avg: 3.62, All breeds avg: 2.43 | +5.13 Days | 46% | ★ |
| ★★★★ | Docility (1-5 scale) Breed avg: -0.04, All breeds avg: 0.02 | -0.03 scale | 46% | ★★★ |
| ★★★★ | Age at Finish (days) Breed avg: 1.29, All breeds avg: -1.47 | -0.72 Days | 62% | ★★★★ |
| ★★★★★ | Carcass weight (kg) Breed avg: 24.45kg, All breeds avg: 18.88kg | +34.5kg | 46% | ★★★★★ |
| ★★★★★ | Carcass conformation (1-15 scale) Breed avg: 2.25, All breeds avg: 1.54 | +2.55 scale | 46% | ★★★★★ |

| Expected Daughter Breeding Performance | | | |
|--|---|------------|-----|
| | Daughter Calving Ability (diff 3 & 4%) Breed avg: 4.3%, All breeds avg: 4.76% | +3.8% | 65% |
| ★★★ | Daughter Milk (kg) Breed avg: 0.08kg, All breeds avg: 2.59kg | +0.3kg | 44% |
| ★ | Daughter calving interval - Fertility Breed avg: 1.73days, All breeds avg: -0.7days | +5.19 days | 39% |

Additional Information:
Myostatin Single Carrier: (F94L, Q204X). A big powerful bull, very well bred. SCEP eligible. Semen tested. IML HealthPlus

| Linear composites | Value | Reliability |
|-------------------|-------|-------------|
| Muscle | | |
| Skeletal | | |
| Function | | |

Animal not scored.

Lot 22 CARROWCLOGHER VALENTINE

ID: 372214217310295

Breed: Limousin

Sex: Male

DOB: 08-Nov-2024

Owner: Sean Vahey - Carrowclogher Ballyheane Castlebar Co Mayo

Breeder:

Sire: Aughalion Prince Et
LM8667

Telfers Munster

Lodge Hamlet
Telfers Imagination

Whitehall Iris

Haltcliffe Dancer
Whitehall Fabrina Et

Dam: Carrowclogher Priscila
372214217330248

Ampertaine Commander

Glenrock Ventura
Ampertaine Annabella

Carrowclogher Lady
Lucy Et

Wilodge Cerberus
Pelletstown Susanna Et



Evaluation Date: Mar 2026 Next Evaluation Date: 26-May-2026

| Within Breed | Economic Indexes | €uro Value | Reliability | Across Breed |
|--------------|------------------|------------|-------------|--------------|
|--------------|------------------|------------|-------------|--------------|

| | | | | |
|-------|--------------------|------|-----|-------|
| ★★ | Replacement | €96 | 45% | ★★★ |
| ★★★★ | Terminal | €144 | 45% | ★★★★★ |
| ★★★★★ | Dairy Beef | €150 | 44% | ★★★★★ |
| ★★★ | ↳ Beef Sub-Index | €180 | 42% | ★★★★ |

| When Mated With: | Value | Rel | When Mated With: | Value | Rel |
|---|-------|-----|---|--------|-----|
| Beef heifers Breed avg: 7.98% | +6.1% | 57% | Risk (High) Dairy heifers Breed avg: 12.62% | +10.6% | 42% |
| Beef cows Breed avg: 3.82% | +2.8% | 66% | Dairy cows Breed avg: 4.91% | +4.1% | 48% |

| Within Breed | Key Replacement Profit Traits | Value | Reliability | Across Breed |
|--------------|---|-------------|-------------|--------------|
| ★★★★ | Gestation Length Breed avg: 3.62, All breeds avg: 2.43 | +3.01 Days | 45% | ★★ |
| ★★★★ | Docility (1-5 scale) Breed avg: -0.04, All breeds avg: 0.02 | -0.02 scale | 43% | ★★ |
| ★ | Age at Finish (days) Breed avg: 1.29, All breeds avg: -1.47 | +5.7 Days | 56% | ★ |
| ★★★★ | Carcass weight (kg) Breed avg: 24.45kg, All breeds avg: 18.88kg | +26.4kg | 42% | ★★★★★ |
| ★★★★ | Carcass conformation (1-15 scale) Breed avg: 2.25, All breeds avg: 1.54 | +2.39 scale | 40% | ★★★★★ |

| Expected Daughter Breeding Performance | | | | |
|--|---|------------|-----|----|
| | Daughter Calving Ability (diff 3 & 4%) Breed avg: 4.3%, All breeds avg: 4.76% | +5.3% | 62% | |
| ★★★★ | Daughter Milk (kg) Breed avg: 0.08kg, All breeds avg: 2.59kg | +1.4kg | 38% | ★★ |
| ★ | Daughter calving interval - Fertility Breed avg: 1.73days, All breeds avg: -0.7days | +3.75 days | 37% | ★ |

Additional Information:
Myostatin Double Carrier: (F94L). Nice shapely bull, fantastic breeding. IML HealthPlus

| Linear composites | Value | Reliability |
|-------------------|-------|-------------|
| Muscle | | |
| Skeletal | | |
| Function | | |

Animal not scored.

Lot 23 CURRANE VAN DAMME

ID: 372217006820790

Breed: Limousin

Sex: Male

DOB: 13-Nov-2024

Owner: Michael Mc Keown - Currane Ballyvary Castlebar Co Mayo

Breeder:

Sire: Jurancon
LM7431

Sire Verified (SNP)

Dam: Currane Nollaig
372217006850604

Dam Verified (SNP)

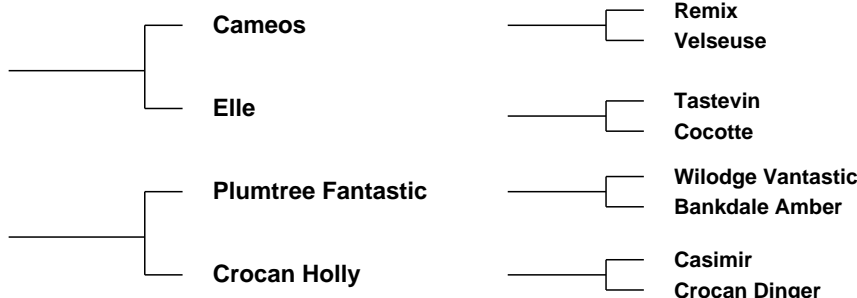

Evaluation Date: Mar 2026 Next Evaluation Date: 26-May-2026

| Within Breed | Economic Indexes | Euro Value | Reliability | Across Breed |
|--------------|------------------|------------|-------------|--------------|
|--------------|------------------|------------|-------------|--------------|

| | | | | |
|---------|-------------------------|-------------|------------|-----------|
| ★ ★ ★ | Replacement | €110 | 47% | ★ ★ ★ |
| ★ ★ ★ | Terminal | €132 | 48% | ★ ★ ★ ★ |
| ★ ★ ★ ★ | Dairy Beef | €132 | 46% | ★ ★ ★ ★ ★ |
| ★ ★ ★ | ↳ <i>Beef Sub-Index</i> | €177 | 46% | ★ ★ ★ ★ ★ |

| When Mated With: | Value | Rel | When Mated With: | Value | Rel |
|--|--------------|------------|--|---------------|------------|
| Beef heifers <small>Breed avg: 7.98%</small> | +6.1% | 54% | Risk (High) Dairy heifers <small>Breed avg: 12.62%</small> | +10.9% | 40% |
| Beef cows <small>Breed avg: 3.82%</small> | +2.8% | 68% | Dairy cows <small>Breed avg: 4.91%</small> | +4.2% | 48% |

| Within Breed | Key Replacement Profit Traits | Value | Reliability | Across Breed |
|--------------|--|----------------|-------------|--------------|
| ★ | Gestation Length <small>Breed avg: 3.62, All breeds avg: 2.43</small> | +4.37 Days | 43% | ★ |
| ★ ★ ★ | Docility (1-5 scale) <small>Breed avg: -0.04, All breeds avg: 0.02</small> | -0.05 scale | 39% | ★ |
| ★ ★ ★ | Age at Finish (days) <small>Breed avg: 1.29, All breeds avg: -1.47</small> | +1.3 Days | 56% | ★ ★ |
| ★ ★ ★ ★ | Carcass weight (kg) <small>Breed avg: 24.45kg, All breeds avg: 18.88kg</small> | +27kg | 49% | ★ ★ ★ ★ ★ |
| ★ ★ | Carcass conformation (1-15 scale) <small>Breed avg: 2.25, All breeds avg: 1.54</small> | +2.13 scale | 43% | ★ ★ ★ ★ ★ |

| Expected Daughter Breeding Performance | | | |
|--|--|------------|-----|
| | Daughter Calving Ability (diff 3 & 4%) <small>Breed avg: 4.3%, All breeds avg: 4.76%</small> | +3.5% | 64% |
| ★ ★ ★ | Daughter Milk (kg) <small>Breed avg: 0.08kg, All breeds avg: 2.59kg</small> | +0.5kg | 43% |
| ★ ★ ★ | Daughter calving interval - Fertility <small>Breed avg: 1.73days, All breeds avg: -0.7days</small> | +1.89 days | 37% |

Additional Information:
Myostatin Double Carrier: (F94L). IML HealthPlus

| Linear composites | Value | Reliability |
|-------------------|-------|-------------|
| Muscle | | |
| Skeletal | | |
| Function | | |

Animal not scored.

Lot 24 SLIABH BLOOM VAL

ID: 372213339830377

Breed: Limousin

Sex: Male

DOB: 14-Nov-2024

Owner: Daniel Weston - Meelick Rosenallis Portlaoise Co Laois

Breeder:

Sire: Telfers Munster
S3301

Sire Verified (SNP)

Lodge Hamlet

Telfers Imagination

5331 Saphir
Lodge Violet

Goldies Comet
Goldies Florist

Dam: Sliabh Bloom Stella
372213339840329

Dam Verified (SNP)

Bavardage

Sliabh Bloom First Class
Et

On-Dit
Ridelle

Ronick Hawk
Cloneygowan Valarie



Evaluation Date: Mar 2026 Next Evaluation Date: 26-May-2026

| Within Breed | Economic Indexes | €uro Value | Reliability | Across Breed |
|--------------|------------------|------------|-------------|--------------|
|--------------|------------------|------------|-------------|--------------|

| | | | | |
|------|--------------------|------|-----|------|
| ★★★ | Replacement | €104 | 49% | ★★★ |
| ★★★★ | Terminal | €143 | 48% | ★★★★ |
| ★★★★ | Dairy Beef | €140 | 47% | ★★★★ |
| ★★★★ | ↳ Beef Sub-Index | €185 | 45% | ★★★★ |

| When Mated With: | Value | Rel | When Mated With: | Value | Rel |
|---|--------------|------------|---|---------------|------------|
| Beef heifers Breed avg: 7.98% | +7% | 61% | Risk (High) Dairy heifers Breed avg: 12.62% | +11.8% | 43% |
| Beef cows Breed avg: 3.82% | +3.4% | 68% | Dairy cows Breed avg: 4.91% | +4.7% | 52% |

| Within Breed | Key Replacement Profit Traits | Value | Reliability | Across Breed |
|--------------|---|-------------|-------------|--------------|
| ★★★★ | Gestation Length Breed avg: 3.62, All breeds avg: 2.43 | +3.3 Days | 46% | ★★ |
| ★★★★ | Docility (1-5 scale) Breed avg: -0.04, All breeds avg: 0.02 | -0.03 scale | 46% | ★★ |
| ★ | Age at Finish (days) Breed avg: 1.29, All breeds avg: -1.47 | +5.54 Days | 61% | ★ |
| ★★★★ | Carcass weight (kg) Breed avg: 24.45kg, All breeds avg: 18.88kg | +28.4kg | 46% | ★★★★ |
| ★★★★ | Carcass conformation (1-15 scale) Breed avg: 2.25, All breeds avg: 1.54 | +2.56 scale | 46% | ★★★★ |

| Expected Daughter Breeding Performance | | | |
|--|---|------------|-----|
| | Daughter Calving Ability (diff 3 & 4%) Breed avg: 4.3%, All breeds avg: 4.76% | +4.3% | 65% |
| ★★★★ | Daughter Milk (kg) Breed avg: 0.08kg, All breeds avg: 2.59kg | +0.8kg | 43% |
| ★ | Daughter calving interval - Fertility Breed avg: 1.73days, All breeds avg: -0.7days | +4.07 days | 39% |

Additional Information:
Myostatin Double Carrier: (F94L). Easy calving 3.4%. Qualifies for both SCEP and Dairy B Schemes. IML HealthPlus

| Linear composites | Value | Reliability |
|-------------------|-------|-------------|
| Muscle | | |
| Skeletal | | |
| Function | | |

Animal not scored.

Lot 25 SKEHANA VTEC

ID: 372216223380315

Breed: Limousin

Sex: Male

DOB: 19-Nov-2024

Owner: Martin F Hansberry - Windfield Upper Menlough Ballinasloe Co Galway

Breeder:

Sire: Lisna Sir
LM8616

Sire Verified (SNP)

Tomschoice Lexicon

Lisna Miax

Kaprico Eravelle
Tomschoice Icon

On-Dit
Lisnadell Eitna

Dam: Skehana Kimberley
IE182626750163

Dam Verified (SNP)

Fieldson Alfy

Skehana Gemma

Gunnerfleet Plunas
Eden Natasha

Sympa
Annefield Sinead



Evaluation Date: Mar 2026 Next Evaluation Date: 26-May-2026

| Within Breed | Economic Indexes | €uro Value | Reliability | Across Breed |
|--------------|------------------|------------|-------------|--------------|
|--------------|------------------|------------|-------------|--------------|

| | | | | |
|-------|--------------------|------|-----|-------|
| ★★★★★ | Replacement | €133 | 49% | ★★★★★ |
| ★★ | Terminal | €122 | 50% | ★★★★ |
| ★★★ | Dairy Beef | €126 | 49% | ★★★★★ |
| ★★★ | ↳ Beef Sub-Index | €168 | 46% | ★★★★★ |

| When Mated With: | Value | Rel | When Mated With: | Value | Rel |
|---|--------------|------------|---|---------------|------------|
| Beef heifers Breed avg: 7.98% | +9.7% | 61% | Risk (High) Dairy heifers Breed avg: 12.62% | +13.8% | 44% |
| Beef cows Breed avg: 3.82% | +4.6% | 72% | Dairy cows Breed avg: 4.91% | +5.4% | 55% |

| Within Breed | Key Replacement Profit Traits | Value | Reliability | Across Breed |
|--------------|---|----------------|-------------|--------------|
| ★★★★★ | Gestation Length Breed avg: 3.62, All breeds avg: 2.43 | +1.52 Days | 59% | ★★★★★ |
| ★★★★★ | Docility (1-5 scale) Breed avg: -0.04, All breeds avg: 0.02 | -0.01 scale | 49% | ★★ |
| ★★★ | Age at Finish (days) Breed avg: 1.29, All breeds avg: -1.47 | +0.82 Days | 60% | ★★ |
| ★★★ | Carcass weight (kg) Breed avg: 24.45kg, All breeds avg: 18.88kg | +23.8kg | 46% | ★★★★★ |
| ★★★★★ | Carcass conformation (1-15 scale) Breed avg: 2.25, All breeds avg: 1.54 | +2.3 scale | 45% | ★★★★★ |

| Expected Daughter Breeding Performance | | | |
|--|---|------------|-----|
| | Daughter Calving Ability (diff 3 & 4%) Breed avg: 4.3%, All breeds avg: 4.76% | +5.5% | 68% |
| ★★★★★ | Daughter Milk (kg) Breed avg: 0.08kg, All breeds avg: 2.59kg | +2.7kg | 41% |
| ★ | Daughter calving interval - Fertility Breed avg: 1.73days, All breeds avg: -0.7days | +3.35 days | 39% |

Additional Information:
Myostatin Single Carrier: (F94L, NT821). IML HealthPlus

| Linear composites | Value | Reliability |
|-------------------|-------|-------------|
| Muscle | | |
| Skeletal | | |
| Function | | |

Animal not scored.

Lot 26 CARROWREAGH VANCELET

ID: 372219211830670

Breed: Limousin

Sex: Male

DOB: 20-Nov-2024

Owner: Patrick J Bruen - Carrowreagh Elphin Co Roscommon

Breeder:

Sire: Grangeford Jojo Et
LM2353

Sire Verified (SNP)

Ampertaine Elgin

Goldies Flojo

Glenrock Ventura
Ampertaine Carla

Wilodge Vantastic
Goldies Tara

Dam: Carrowreagh Precious
372219211880510

Dam Verified (SNP)

Bavardage

Carrowreagh Birdie

On-Dit
Ridelle

Cloughhead Lord
Ballynerrin Phoebe



Evaluation Date: Mar 2026 Next Evaluation Date: 26-May-2026

| Within Breed | Economic Indexes | €uro Value | Reliability | Across Breed |
|--------------|------------------|------------|-------------|--------------|
|--------------|------------------|------------|-------------|--------------|

| | | | | |
|-----|--------------------|------|-----|-------|
| ★★★ | Replacement | €97 | 50% | ★★★ |
| ★★ | Terminal | €120 | 49% | ★★★★ |
| ★★ | Dairy Beef | €100 | 47% | ★★★ |
| ★★★ | ↳ Beef Sub-Index | €171 | 46% | ★★★★★ |

| When Mated With: | Value | Rel | When Mated With: | Value | Rel |
|---|--------------|------------|---|--------------|------------|
| Beef heifers Breed avg: 7.98% | +9% | 60% | Risk (High) Dairy heifers Breed avg: 12.62% | +15% | 41% |
| Beef cows Breed avg: 3.82% | +4.5% | 68% | Dairy cows Breed avg: 4.91% | +5.7% | 51% |

| Within Breed | Key Replacement Profit Traits | Value | Reliability | Across Breed |
|--------------|---|----------------|-------------|--------------|
| ★★★ | Gestation Length Breed avg: 3.62, All breeds avg: 2.43 | +3.51 Days | 46% | ★ |
| ★★★★★ | Docility (1-5 scale) Breed avg: -0.04, All breeds avg: 0.02 | +0.07 scale | 48% | ★★★★★ |
| ★★★ | Age at Finish (days) Breed avg: 1.29, All breeds avg: -1.47 | +1.16 Days | 61% | ★★ |
| ★★★ | Carcass weight (kg) Breed avg: 24.45kg, All breeds avg: 18.88kg | +23.9kg | 47% | ★★★★★ |
| ★★★ | Carcass conformation (1-15 scale) Breed avg: 2.25, All breeds avg: 1.54 | +2.27 scale | 46% | ★★★★★ |

| Expected Daughter Breeding Performance | | | |
|--|---|------------|-----|
| | Daughter Calving Ability (diff 3 & 4%) Breed avg: 4.3%, All breeds avg: 4.76% | +5.1% | 65% |
| ★★★ | Daughter Milk (kg) Breed avg: 0.08kg, All breeds avg: 2.59kg | +0.1kg | 46% |
| ★ | Daughter calving interval - Fertility Breed avg: 1.73days, All breeds avg: -0.7days | +3.26 days | 42% |

Additional Information:
Calved unassisted to powerful milky dam. IML HealthPlus

| Linear composites | Value | Reliability |
|-------------------|-------|-------------|
| Muscle | | |
| Skeletal | | |
| Function | | |

Animal not scored.

Lot 27 CORCAMORE VOYAGER

ID: 372215242340460

Breed: Limousin

Sex: Male

DOB: 24-Nov-2024

Owner: Brendan Curtin - Corcamore Clarina Co Limerick

Breeder:

Sire: Sliabh Felim Sterling
LM8929

Sire Verified (SNP)

Kaprico Eravelle

Sliabh Felim Jenny

Wilodge Tonka
Kaprico Ravelle

Bavardage
Sliabh Felim Fivision

Dam: Corcamore Star
372215242370380

Dam Verified (SNP)

Ionesco

Thomastown Gretta

Bambino
Coquette

Usted
Thomastown Dawn



Evaluation Date: Mar 2026 Next Evaluation Date: 26-May-2026

| Within Breed | Economic Indexes | €uro Value | Reliability | Across Breed |
|--------------|------------------|------------|-------------|--------------|
|--------------|------------------|------------|-------------|--------------|

| | | | | |
|-------|--------------------|------|-----|-------|
| ★★★★★ | Replacement | €162 | 47% | ★★★★★ |
| ★★★★ | Terminal | €150 | 48% | ★★★★★ |
| ★★★★ | Dairy Beef | €138 | 49% | ★★★★★ |
| ★★★ | ↳ Beef Sub-Index | €187 | 44% | ★★★★★ |

| When Mated With: | Value | Rel | When Mated With: | Value | Rel |
|---|--------------|------------|---|--------------|------------|
| Beef heifers Breed avg: 7.98% | +8.1% | 61% | Risk (High) Dairy heifers Breed avg: 12.62% | +13% | 41% |
| Beef cows Breed avg: 3.82% | +4% | 68% | Dairy cows Breed avg: 4.91% | +5.2% | 56% |

| Within Breed | Key Replacement Profit Traits | Value | Reliability | Across Breed |
|--------------|---|-------------|-------------|--------------|
| ★★★★★ | Gestation Length Breed avg: 3.62, All breeds avg: 2.43 | +2.6 Days | 60% | ★★★ |
| ★★★★★ | Docility (1-5 scale) Breed avg: -0.04, All breeds avg: 0.02 | +0.01 scale | 46% | ★★★ |
| ★ | Age at Finish (days) Breed avg: 1.29, All breeds avg: -1.47 | +6.16 Days | 59% | ★ |
| ★★★★ | Carcass weight (kg) Breed avg: 24.45kg, All breeds avg: 18.88kg | +28.4kg | 44% | ★★★★★ |
| ★★★★★ | Carcass conformation (1-15 scale) Breed avg: 2.25, All breeds avg: 1.54 | +2.45 scale | 44% | ★★★★★ |

| Expected Daughter Breeding Performance | | | | |
|--|---|------------|-----|-----|
| | Daughter Calving Ability (diff 3 & 4%) Breed avg: 4.3%, All breeds avg: 4.76% | +3.4% | 64% | |
| ★★★★★ | Daughter Milk (kg) Breed avg: 0.08kg, All breeds avg: 2.59kg | +2.2kg | 39% | ★★★ |
| ★★★★ | Daughter calving interval - Fertility Breed avg: 1.73days, All breeds avg: -0.7days | +1.01 days | 38% | ★★ |

Additional Information:
Myostatin Double Carrier: (F94L). Heifer's calf, SCEP eligible, very docile.
IML HealthPlus

| Linear composites | Value | Reliability |
|-------------------|-------|-------------|
| Muscle | | |
| Skeletal | | |
| Function | | |

Animal not scored.

Copyright, Irish Cattle Breeding Federation ICBF

This report has been prepared by ICBF in good faith on the basis of information provided to it. No representation or warranty expressed or implied is made or given by ICBF as to the accuracy, reliability, completeness of this Report. ICBF shall not be liable for any losses (whether direct or indirect), damages, costs or expenses whatsoever, incurred or arising from any use of or reliance on this Report or the information contained in it by any person.

20260428141537

Lot 28 PHILLIPS VANCE

ID: 372213027610949

Breed: Limousin

Sex: Male

DOB: 28-Nov-2024

Owner: Michael Phillips - Doonwest Kilfree Gurteen Co Sligo

Breeder:

Sire: Kaprico Eravelle
S2106

Sire Verified (SNP)

Wilodge Tonka

Kaprico Ravelle

Oxygene
Wilodge Meclaira

Greensons Gigolo
Kaprico Natelle

Dam: Phillips Spicegirl
372213027630802

Dam Verified (SNP)

Norman Inventor

Homebyres Flossie

Claragh Franco
Norman Crystal

Dolcorsllwyn Brynmor
Homebyres Cosie



Evaluation Date: Mar 2026 Next Evaluation Date: 26-May-2026

| Within Breed | Economic Indexes | €uro Value | Reliability | Across Breed |
|--------------|------------------|------------|-------------|--------------|
|--------------|------------------|------------|-------------|--------------|

| | | | | |
|-------|--------------------|------|-----|-------|
| ★★★ | Replacement | €112 | 51% | ★★★★ |
| ★★★★★ | Terminal | €155 | 49% | ★★★★★ |
| ★★★★★ | Dairy Beef | €162 | 49% | ★★★★★ |
| ★★★★★ | ↳ Beef Sub-Index | €192 | 47% | ★★★★★ |

| When Mated With: | Value | Rel | When Mated With: | Value | Rel |
|---|--------------|------------|---|---------------|------------|
| Beef heifers Breed avg: 7.98% | +7.3% | 61% | Risk (High) Dairy heifers Breed avg: 12.62% | +11.1% | 51% |
| Beef cows Breed avg: 3.82% | +3.6% | 68% | Dairy cows Breed avg: 4.91% | +4.6% | 57% |

| Within Breed | Key Replacement Profit Traits | Value | Reliability | Across Breed |
|--------------|---|----------------|-------------|--------------|
| ★★★★★ | Gestation Length Breed avg: 3.62, All breeds avg: 2.43 | +2.32 Days | 45% | ★★★ |
| ★★ | Docility (1-5 scale) Breed avg: -0.04, All breeds avg: 0.02 | -0.08 scale | 45% | ★ |
| ★★★ | Age at Finish (days) Breed avg: 1.29, All breeds avg: -1.47 | +1.77 Days | 63% | ★ |
| ★★★★★ | Carcass weight (kg) Breed avg: 24.45kg, All breeds avg: 18.88kg | +29.2kg | 46% | ★★★★★ |
| ★★★★★ | Carcass conformation (1-15 scale) Breed avg: 2.25, All breeds avg: 1.54 | +2.6 scale | 46% | ★★★★★ |

| Expected Daughter Breeding Performance | | | |
|--|---|------------|-----|
| | Daughter Calving Ability (diff 3 & 4%) Breed avg: 4.3%, All breeds avg: 4.76% | +4.3% | 65% |
| ★★★★★ | Daughter Milk (kg) Breed avg: 0.08kg, All breeds avg: 2.59kg | +2.4kg | 46% |
| ★ | Daughter calving interval - Fertility Breed avg: 1.73days, All breeds avg: -0.7days | +3.95 days | 43% |

Additional Information:
Myostatin Double Carrier: (F94L). Phillips Vance is a heifers calf. Easy calving bloodline, has served with heifers proven incalf. IML HealthPlus

| Linear composites | Value | Reliability |
|-------------------|-------|-------------|
| Muscle | | |
| Skeletal | | |
| Function | | |

Animal not scored.

Lot 29 DROMALTY VIDUKA

ID: 372224237060448

Breed: Limousin

Sex: Male

DOB: 14-Dec-2024

Owner: Aidan O'Donovan - Tineteriffe Cappamore Co Limerick

Breeder:

Sire: Knock Msport
LM9478

Sire Verified (SNP)

Goldies Goldfinger

Knock Izzy

Wilodge Vantastic
Goldies Vitality

Baileys Finalest
Knock Fantasy

Dam: Newtown Top Girl
372212608170734

Dam Verified (SNP)

Norman Inventor

Newtown Jockey

Claragh Franco
Norman Crystal

Wilodge Cerberus
Newtown Fancy



Evaluation Date: Mar 2026 Next Evaluation Date: 26-May-2026

| Within Breed | Economic Indexes | €uro Value | Reliability | Across Breed |
|--------------|------------------|------------|-------------|--------------|
|--------------|------------------|------------|-------------|--------------|

| | | | | |
|------------------|--------------------|------|-----|--------|
| ★★★★★ | Replacement | €130 | 43% | ★★★★★ |
| ★★★★★★ | Terminal | €211 | 43% | ★★★★★★ |
| ★★★★★★ ★★★★★★ | Dairy Beef | €185 | 42% | ★★★★★★ |
| | ↳ Beef Sub-Index | €236 | 39% | ★★★★★★ |

| When Mated With: | Value | Rel | When Mated With: | Value | Rel |
|---|--------------|------------|---|---------------|------------|
| Beef heifers Breed avg: 7.98% | +7.8% | 56% | Risk (High) Dairy heifers Breed avg: 12.62% | +12.6% | 40% |
| Beef cows Breed avg: 3.82% | +3.7% | 67% | Dairy cows Breed avg: 4.91% | +4.9% | 48% |

| Within Breed | Key Replacement Profit Traits | Value | Reliability | Across Breed |
|--------------|---|----------------|-------------|--------------|
| ★★★★★ | Gestation Length Breed avg: 3.62, All breeds avg: 2.43 | +3.29 Days | 47% | ★★★ |
| ★★★★★ | Docility (1-5 scale) Breed avg: -0.04, All breeds avg: 0.02 | -0.04 scale | 40% | ★★★ |
| ★★★★★ | Age at Finish (days) Breed avg: 1.29, All breeds avg: -1.47 | -0.5 Days | 54% | ★★★★★ |
| ★★★★★★ | Carcass weight (kg) Breed avg: 24.45kg, All breeds avg: 18.88kg | +40.6kg | 39% | ★★★★★★ |
| ★★★★★★ | Carcass conformation (1-15 scale) Breed avg: 2.25, All breeds avg: 1.54 | +2.81 scale | 36% | ★★★★★★ |

| Expected Daughter Breeding Performance | | | |
|--|---|------------|-----|
| | Daughter Calving Ability (diff 3 & 4%) Breed avg: 4.3%, All breeds avg: 4.76% | +3.1% | 63% |
| ★★★ | Daughter Milk (kg) Breed avg: 0.08kg, All breeds avg: 2.59kg | -0.8kg | 36% |
| ★★★ | Daughter calving interval - Fertility Breed avg: 1.73days, All breeds avg: -0.7days | +2.18 days | 34% |

Additional Information:
Myostatin Double Carrier: (F94L). PCHS

| Linear composites | Value | Reliability |
|-------------------|-------|-------------|
| Muscle | | |
| Skeletal | | |
| Function | | |

Animal not scored.

Lot 30 CROHANE VINCENZO 2

ID: 372217917260649

Breed: Limousin

Twin to Male

Sex: Male

DOB: 24-Dec-2024

Owner: Imelda Vaughan - The Gurth Crohane Ballingarry Thurles Co Tipperary

Breeder:

Sire: Knock Msport
LM9478

Sire Verified (SNP)

Goldies Goldfinger

Knock Izzy

Wilodge Vantastic
Goldies Vitality

Baileys Finalest
Knock Fantasy

Dam: Ballinrahin Penny Et
372216491130371

Dam Verified (SNP)

Ballinrahin Kent Et

Brandon Jenny

Loosebeare Fantastic
Ampertaine Harmony

Wilodge Cerberus
Brandon Gina



Evaluation Date: Mar 2026 Next Evaluation Date: 26-May-2026

| Within Breed | Economic Indexes | €uro Value | Reliability | Across Breed |
|--------------|------------------|------------|-------------|--------------|
|--------------|------------------|------------|-------------|--------------|

| | | | | |
|-------|--------------------|------|-----|-------|
| ★★★ | Replacement | €107 | 43% | ★★★ |
| ★★★★★ | Terminal | €203 | 43% | ★★★★★ |
| ★★★★★ | Dairy Beef | €184 | 42% | ★★★★★ |
| ★★★★★ | ↳ Beef Sub-Index | €234 | 40% | ★★★★★ |

| When Mated With: | Value | Rel | When Mated With: | Value | Rel |
|---|--------------|------------|---|---------------|------------|
| Beef heifers Breed avg: 7.98% | +7.6% | 56% | Risk (High) Dairy heifers Breed avg: 12.62% | +12.3% | 40% |
| Beef cows Breed avg: 3.82% | +3.7% | 66% | Dairy cows Breed avg: 4.91% | +4.9% | 46% |

| Within Breed | Key Replacement Profit Traits | Value | Reliability | Across Breed |
|--------------|---|----------------|-------------|--------------|
| ★★★ | Gestation Length Breed avg: 3.62, All breeds avg: 2.43 | +3.47 Days | 44% | ★ |
| ★★★ | Docility (1-5 scale) Breed avg: -0.04, All breeds avg: 0.02 | -0.05 scale | 40% | ★ |
| ★★★★★ | Age at Finish (days) Breed avg: 1.29, All breeds avg: -1.47 | -2.5 Days | 54% | ★★★ |
| ★★★★★ | Carcass weight (kg) Breed avg: 24.45kg, All breeds avg: 18.88kg | +39.5kg | 40% | ★★★★★ |
| ★★★★★ | Carcass conformation (1-15 scale) Breed avg: 2.25, All breeds avg: 1.54 | +2.71 scale | 37% | ★★★★★ |

| Expected Daughter Breeding Performance | | | |
|--|---|------------|-----|
| | Daughter Calving Ability (diff 3 & 4%) Breed avg: 4.3%, All breeds avg: 4.76% | +2.7% | 62% |
| ★ | Daughter Milk (kg) Breed avg: 0.08kg, All breeds avg: 2.59kg | -2.5kg | 35% |
| ★★ | Daughter calving interval - Fertility Breed avg: 1.73days, All breeds avg: -0.7days | +2.94 days | 34% |

Additional Information:

Myostatin Double Carrier: (F94L). Sweet bull out of best cow in the herd.
IML HealthPlus

| Linear composites | Value | Reliability |
|-------------------|-------|-------------|
| Muscle | | |
| Skeletal | | |
| Function | | |

Animal not scored.

Lot 31 CARROWNEDEN VADER

ID: 372218395130587

Breed: Limousin

Sex: Male

DOB: 30-Dec-2024

Owner: Liam P Lyons - Carrownedan Aghamore Ballyhaunis Co Mayo

Breeder:

Sire: Bel Orient
S2176

Sire Verified (SNP)

Neuf

Reza

Cassis
Jungle

Dauphin
Navette

Dam: Carrownedan Tabby
372218395190535

Dam Verified (SNP)

Whinfellpark Lomu

Carrownedan Phoebe Et

Lowerfrydd Empire
Whinfellpark Femi

Ampertaine Foreman
Powerful Gabey



Evaluation Date: Mar 2026 Next Evaluation Date: 26-May-2026

| Within Breed | Economic Indexes | €uro Value | Reliability | Across Breed |
|--------------|------------------|------------|-------------|--------------|
|--------------|------------------|------------|-------------|--------------|

| | | | | |
|-----|--------------------|------|-----|------|
| ★★ | Replacement | €86 | 48% | ★★ |
| ★★★ | Terminal | €133 | 47% | ★★★★ |
| ★★ | Dairy Beef | €104 | 47% | ★★★★ |
| ★★★ | ↳ Beef Sub-Index | €181 | 44% | ★★★★ |

| When Mated With: | Value | Rel | When Mated With: | Value | Rel |
|---|--------------|------------|---|---------------|------------|
| Beef heifers Breed avg: 7.98% | +9.3% | 56% | Risk (High) Dairy heifers Breed avg: 12.62% | +14.7% | 39% |
| Beef cows Breed avg: 3.82% | +4.4% | 67% | Dairy cows Breed avg: 4.91% | +5.8% | 47% |

| Within Breed | Key Replacement Profit Traits | Value | Reliability | Across Breed |
|--------------|---|----------------|-------------|--------------|
| ★★ | Gestation Length Breed avg: 3.62, All breeds avg: 2.43 | +4.09 Days | 60% | ★ |
| ★★★★★ | Docility (1-5 scale) Breed avg: -0.04, All breeds avg: 0.02 | +0 scale | 43% | ★★★★ |
| ★★★★ | Age at Finish (days) Breed avg: 1.29, All breeds avg: -1.47 | -0.77 Days | 55% | ★★★★ |
| ★★★★ | Carcass weight (kg) Breed avg: 24.45kg, All breeds avg: 18.88kg | +26kg | 45% | ★★★★★ |
| ★★★ | Carcass conformation (1-15 scale) Breed avg: 2.25, All breeds avg: 1.54 | +2.22 scale | 44% | ★★★★★ |

| Expected Daughter Breeding Performance | | | |
|--|---|-----------|-----|
| | Daughter Calving Ability (diff 3 & 4%) Breed avg: 4.3%, All breeds avg: 4.76% | +4% | 63% |
| ★★★ | Daughter Milk (kg) Breed avg: 0.08kg, All breeds avg: 2.59kg | -0.3kg | 43% |
| ★★ | Daughter calving interval - Fertility Breed avg: 1.73days, All breeds avg: -0.7days | +2.5 days | 37% |

Additional Information:
Myostatin Double Carrier: (F94L). IML HealthPlus

| Linear composites | Value | Reliability |
|-------------------|-------|-------------|
| Muscle | | |
| Skeletal | | |
| Function | | |

Animal not scored.

Lot 32 LISNA AETOS

ID: 372225569820754

Breed: Limousin

Sex: Male

DOB: 02-Jan-2025

Owner: Dermot Shaughnessy - Castlefrench Ballinamore Bridge Ballinasloe Co Galway

Breeder:

Sire: Tomschoice Lexicon
LM4471

Sire Verified (SNP)

Kaprico Eravelle

Tomschoice Icon

Wilodge Tonka
Kaprico Ravelle

Haltcliffe Vermont
Tomschoice Artiste

Dam: Lisna Muckless
372225569880256

Dam Verified (SNP)

Ampertaine Foreman

Lisnadell Hariot

Wilodge Cerberus
Ampertaine Bathsheba

Milbrook Dartangan Et
Lisnadell V-254



Evaluation Date: Mar 2026 Next Evaluation Date: 26-May-2026

| Within Breed | Economic Indexes | Euro Value | Reliability | Across Breed |
|--------------|------------------|------------|-------------|--------------|
|--------------|------------------|------------|-------------|--------------|

| | | | | |
|-------|--------------------|-------------|------------|-------|
| ★★★★★ | Replacement | €164 | 50% | ★★★★★ |
| ★★★★★ | Terminal | €165 | 48% | ★★★★★ |
| ★★★★★ | Dairy Beef | €153 | 48% | ★★★★★ |
| ★★★ | ↳ Beef Sub-Index | €190 | 45% | ★★★★★ |

| When Mated With: | Value | Rel | When Mated With: | Value | Rel |
|--|--------------|------------|--|---------------|------------|
| Beef heifers <small>Breed avg: 7.98%</small> | +7.8% | 63% | Risk (High) Dairy heifers <small>Breed avg: 12.62%</small> | +12.7% | 51% |
| Beef cows <small>Breed avg: 3.82%</small> | +3% | 69% | Dairy cows <small>Breed avg: 4.91%</small> | +5.3% | 57% |

| Within Breed | Key Replacement Profit Traits | Value | Reliability | Across Breed |
|--------------|--|----------------|-------------|--------------|
| ★★★★★ | Gestation Length <small>Breed avg: 3.62, All breeds avg: 2.43</small> | +1.41 Days | 46% | ★★★★★ |
| ★★★★★ | Docility (1-5 scale) <small>Breed avg: -0.04, All breeds avg: 0.02</small> | +0.01 scale | 46% | ★★★ |
| ★★★ | Age at Finish (days) <small>Breed avg: 1.29, All breeds avg: -1.47</small> | +1.76 Days | 52% | ★ |
| ★★★★★ | Carcass weight (kg) <small>Breed avg: 24.45kg, All breeds avg: 18.88kg</small> | +27kg | 46% | ★★★★★ |
| ★★★★★ | Carcass conformation (1-15 scale) <small>Breed avg: 2.25, All breeds avg: 1.54</small> | +2.68 scale | 46% | ★★★★★ |

| Expected Daughter Breeding Performance | | | |
|--|--|------------|-----|
| ★★★★★ | Daughter Calving Ability (diff 3 & 4%) <small>Breed avg: 4.3%, All breeds avg: 4.76%</small> | +4.7% | 63% |
| ★★★★★ | Daughter Milk (kg) <small>Breed avg: 0.08kg, All breeds avg: 2.59kg</small> | +2.7kg | 45% |
| ★ | Daughter calving interval - Fertility <small>Breed avg: 1.73days, All breeds avg: -0.7days</small> | +3.58 days | 41% |

Additional Information:
Myostatin Double Carrier: (F94L). IML HealthPlus

| Linear composites | Value | Reliability |
|-------------------|-------|-------------|
| Muscle | | |
| Skeletal | | |
| Function | | |

Lot 33 JOLLIE FARMS APPLE

ID: 372226914620002

Breed: Limousin

Sex: Male

DOB: 05-Jan-2025

Owner: Jollie Farms Ltd - Carrowmoney Knockcroghery Co Roscommon

Breeder:

Sire: Shannon Stan
LM9379

Sire Verified (SNP)

Tomschoice Lexicon

Shannon Nicola

Kaprico Eravelle
Tomschoice Icon

Edakkya
Shannon Irene

Dam: Ballyline Sandie
372215504550768

Dam Verified (SNP)

Plumtree Fantastic

Ballyline Ita

Wilodge Vantastic
Bankdale Amber

Gleannari Everest
Ballyline Charlene



Evaluation Date: Mar 2026 Next Evaluation Date: 26-May-2026

| Within Breed | Economic Indexes | €uro Value | Reliability | Across Breed |
|--------------|------------------|------------|-------------|--------------|
|--------------|------------------|------------|-------------|--------------|

| | | | | |
|-------|--------------------|------|-----|-------|
| ★★★★★ | Replacement | €153 | 45% | ★★★★★ |
| ★★★★★ | Terminal | €151 | 45% | ★★★★★ |
| ★★★★★ | Dairy Beef | €145 | 45% | ★★★★★ |
| ★★★ | ↳ Beef Sub-Index | €190 | 42% | ★★★★★ |

| When Mated With: | Value | Rel | When Mated With: | Value | Rel |
|---|-------|-----|---|--------|-----|
| Beef heifers Breed avg: 7.98% | +8.4% | 61% | Risk (High) Dairy heifers Breed avg: 12.62% | +12.2% | 41% |
| Beef cows Breed avg: 3.82% | +4.3% | 68% | Dairy cows Breed avg: 4.91% | +5.1% | 57% |

| Within Breed | Key Replacement Profit Traits | Value | Reliability | Across Breed |
|--------------|---|-------------|-------------|--------------|
| ★★★★★ | Gestation Length Breed avg: 3.62, All breeds avg: 2.43 | +2.78 Days | 46% | ★★ |
| ★★★★★ | Docility (1-5 scale) Breed avg: -0.04, All breeds avg: 0.02 | +0.01 scale | 46% | ★★★ |
| ★★★ | Age at Finish (days) Breed avg: 1.29, All breeds avg: -1.47 | +1.69 Days | 55% | ★ |
| ★★★★★ | Carcass weight (kg) Breed avg: 24.45kg, All breeds avg: 18.88kg | +27.2kg | 42% | ★★★★★ |
| ★★★★★ | Carcass conformation (1-15 scale) Breed avg: 2.25, All breeds avg: 1.54 | +2.4 scale | 41% | ★★★★★ |

| Expected Daughter Breeding Performance | | | |
|--|---|------------|-----|
| | Daughter Calving Ability (diff 3 & 4%) Breed avg: 4.3%, All breeds avg: 4.76% | +4.2% | 63% |
| ★★★★★ | Daughter Milk (kg) Breed avg: 0.08kg, All breeds avg: 2.59kg | +0.9kg | 38% |
| ★★★★★ | Daughter calving interval - Fertility Breed avg: 1.73days, All breeds avg: -0.7days | +1.24 days | 37% |

Additional Information:
Myostatin Single Carrier: (F94L, Q204X). A son of Shannon Stan out of a Plumtree Fantastic dam with 5 stars across the board, with a combination of style, and temperament. IML HealthPlus

| Linear composites | Value | Reliability |
|-------------------|-------|-------------|
| Muscle | | |
| Skeletal | | |
| Function | | |

Animal not scored.

Lot 34 CAVELANDS ALFIE

ID: 372215969710534

Breed: Limousin

Sex: Male

DOB: 05-Jan-2025

Owner: Paul Sykes - Aglora Ballyhaunis Co Mayo

Breeder:

Sire: Aughalion Prince Et
LM8667

Sire Verified (SNP)

Telfers Munster

Whitehall Iris

Lodge Hamlet
Telfers Imagination

Haltcliffe Dancer
Whitehall Fabrina Et

Dam: Cavelands Peggy
372215969770416

Dam Verified (SNP)

Anecdote

Cavelands Mary 2

On-Dit
Jaguar 427

Sympa
Cavelands Vianna



Evaluation Date: Mar 2026 Next Evaluation Date: 26-May-2026

| Within Breed | Economic Indexes | Euro Value | Reliability | Across Breed |
|--------------|------------------|------------|-------------|--------------|
|--------------|------------------|------------|-------------|--------------|

| | | | | |
|-------|-------------------------|-------------|------------|-------|
| ★★★★★ | Replacement | €131 | 46% | ★★★★★ |
| ★★★★★ | Terminal | €151 | 45% | ★★★★★ |
| ★★★★★ | Dairy Beef | €156 | 44% | ★★★★★ |
| ★★★★★ | ↳ <i>Beef Sub-Index</i> | €184 | 42% | ★★★★★ |

| When Mated With: | Value | Rel | When Mated With: | Value | Rel |
|--|--------------|------------|--|--------------|------------|
| Beef heifers <small>Breed avg: 7.98%</small> | +6.1% | 57% | Risk Dairy heifers <small>(Moderate) Breed avg: 12.62%</small> | +9% | 41% |
| Beef cows <small>Breed avg: 3.82%</small> | +2.8% | 66% | Dairy cows <small>Breed avg: 4.91%</small> | +3.8% | 48% |

| Within Breed | Key Replacement Profit Traits | Value | Reliability | Across Breed |
|--------------|--|----------------|-------------|--------------|
| ★★★★★ | Gestation Length <small>Breed avg: 3.62, All breeds avg: 2.43</small> | +3.54 Days | 45% | ★ |
| ★★★★★ | Docility (1-5 scale) <small>Breed avg: -0.04, All breeds avg: 0.02</small> | +0.03 scale | 46% | ★★★ |
| ★ | Age at Finish (days) <small>Breed avg: 1.29, All breeds avg: -1.47</small> | +7.75 Days | 56% | ★ |
| ★★★★★ | Carcass weight (kg) <small>Breed avg: 24.45kg, All breeds avg: 18.88kg</small> | +28.9kg | 43% | ★★★★★ |
| ★★★★★ | Carcass conformation (1-15 scale) <small>Breed avg: 2.25, All breeds avg: 1.54</small> | +2.51 scale | 40% | ★★★★★ |

| Expected Daughter Breeding Performance | | | | |
|--|--|------------|-----|-----|
| | Daughter Calving Ability (diff 3 & 4%) <small>Breed avg: 4.3%, All breeds avg: 4.76%</small> | +3.2% | 62% | |
| ★★★★★ | Daughter Milk (kg) <small>Breed avg: 0.08kg, All breeds avg: 2.59kg</small> | +3.2kg | 42% | ★★★ |
| ★ | Daughter calving interval - Fertility <small>Breed avg: 1.73days, All breeds avg: -0.7days</small> | +4.74 days | 36% | ★ |

Additional Information:
Myostatin Double Carrier: (F94L). IML HealthPlus

| Linear composites | Value | Reliability |
|-------------------|-------|-------------|
| Muscle | | |
| Skeletal | | |
| Function | | |

Animal not scored.

Lot 35 LISNA AMARUS

ID: 372225569830763

Breed: Limousin

Sex: Male

DOB: 07-Jan-2025

Owner: Dermot Shaughnessy - Castlefrench Ballinamore Bridge Ballinasloe Co Galway

Breeder:

Sire: Lisna Sir
LM8616

Sire Verified (SNP)

Dam: Lisna Pheobe
372225569820382

Dam Verified (SNP)

Tomschoice Lexicon

Lisna Miax

Plumtree Fantastic

Liscarn Karina

Kaprico Eravelle
Tomschoice Icon

On-Dit
Lisnadell Eitna

Wilodge Vantastic
Bankdale Amber

Wilodge Formulaone
Liscarn Fair Lady



Evaluation Date: Mar 2026 Next Evaluation Date: 26-May-2026

| Within Breed | Economic Indexes | €uro Value | Reliability | Across Breed |
|--------------|------------------|------------|-------------|--------------|
|--------------|------------------|------------|-------------|--------------|

| | | | | |
|-------|--------------------|------|-----|-------|
| ★★★★★ | Replacement | €122 | 47% | ★★★★★ |
| ★★★★★ | Terminal | €148 | 48% | ★★★★★ |
| ★★★ | Dairy Beef | €112 | 47% | ★★★★★ |
| ★★★★★ | ↳ Beef Sub-Index | €199 | 45% | ★★★★★ |

| When Mated With: | Value | Rel | When Mated With: | Value | Rel |
|---|---------------|------------|---|---------------|------------|
| Beef heifers Breed avg: 7.98% | +12.4% | 61% | Risk (High) Dairy heifers Breed avg: 12.62% | +17.7% | 43% |
| Beef cows Breed avg: 3.82% | +6% | 68% | Dairy cows Breed avg: 4.91% | +6.6% | 54% |

| Within Breed | Key Replacement Profit Traits | Value | Reliability | Across Breed |
|--------------|---|----------------|-------------|--------------|
| ★★★★★ | Gestation Length Breed avg: 3.62, All breeds avg: 2.43 | +2.08 Days | 46% | ★★★★★ |
| ★★★★★ | Docility (1-5 scale) Breed avg: -0.04, All breeds avg: 0.02 | +0 scale | 47% | ★★★★★ |
| ★★★★★ | Age at Finish (days) Breed avg: 1.29, All breeds avg: -1.47 | -0.21 Days | 60% | ★★★ |
| ★★★★★ | Carcass weight (kg) Breed avg: 24.45kg, All breeds avg: 18.88kg | +32.5kg | 45% | ★★★★★ |
| ★★★★★ | Carcass conformation (1-15 scale) Breed avg: 2.25, All breeds avg: 1.54 | +2.53 scale | 44% | ★★★★★ |

| Expected Daughter Breeding Performance | | | |
|--|---|------------|-----|
| | Daughter Calving Ability (diff 3 & 4%) Breed avg: 4.3%, All breeds avg: 4.76% | +4.1% | 64% |
| ★★★★★ | Daughter Milk (kg) Breed avg: 0.08kg, All breeds avg: 2.59kg | +1.5kg | 39% |
| ★★★ | Daughter calving interval - Fertility Breed avg: 1.73days, All breeds avg: -0.7days | +2.01 days | 37% |

Additional Information:

Myostatin Single Carrier: (F94L, Q204X). Super stylish long powerful bull.
IML HealthPlus

| Linear composites | Value | Reliability |
|-------------------|-------|-------------|
| Muscle | | |
| Skeletal | | |
| Function | | |

Animal not scored.

Copyright, Irish Cattle Breeding Federation ICBF

This report has been prepared by ICBF in good faith on the basis of information provided to it. No representation or warranty expressed or implied is made or given by ICBF as to the accuracy, reliability, completeness of this Report. ICBF shall not be liable for any losses (whether direct or indirect), damages, costs or expenses whatsoever, incurred or arising from any use of or reliance on this Report or the information contained in it by any person.

20260428141537

Lot 36 RATHOONAGH ALFIE

ID: 372222758890275

Breed: Limousin

Sex: Male

DOB: 10-Jan-2025

Owner: Noel Maughan - Rathoonagh Ballycastle Ballina Co Mayo

Breeder:

Sire: Knock Msport
LM9478

Sire Verified (SNP)

Goldies Goldfinger

Knock Izzy

Wilodge Vantastic
Goldies Vitality

Baileys Finalest
Knock Fantasy

Dam: Rathoonagh Tessy
372222758870265

Dam Verified (SNP)

Haltcliffe Newton

Tullinacurra
Honeysuckle

Ballyrobin Joop
Haltcliffe Enigma

On-Dit
Bloomfield Unity



Evaluation Date: Mar 2026 Next Evaluation Date: 26-May-2026

| Within Breed | Economic Indexes | €uro Value | Reliability | Across Breed |
|--------------|------------------|------------|-------------|--------------|
|--------------|------------------|------------|-------------|--------------|

| | | | | |
|-------|--------------------|------|-----|-------|
| ★★★ | Replacement | €107 | 41% | ★★★ |
| ★★★★★ | Terminal | €157 | 41% | ★★★★★ |
| ★★★★★ | Dairy Beef | €150 | 39% | ★★★★★ |
| ★★★★★ | ↳ Beef Sub-Index | €192 | 37% | ★★★★★ |

| When Mated With: | Value | Rel | When Mated With: | Value | Rel |
|---|-------|-----|---|--------|-----|
| Beef heifers Breed avg: 7.98% | +8.6% | 54% | Risk (High) Dairy heifers Breed avg: 12.62% | +12.4% | 37% |
| Beef cows Breed avg: 3.82% | +4.2% | 65% | Dairy cows Breed avg: 4.91% | +5.2% | 45% |

| Within Breed | Key Replacement Profit Traits | Value | Reliability | Across Breed |
|--------------|---|----------------|-------------|--------------|
| ★★★★★ | Gestation Length Breed avg: 3.62, All breeds avg: 2.43 | +2.23 Days | 44% | ★★★ |
| ★★★★ | Docility (1-5 scale) Breed avg: -0.04, All breeds avg: 0.02 | -0.02 scale | 39% | ★★ |
| ★★ | Age at Finish (days) Breed avg: 1.29, All breeds avg: -1.47 | +2.06 Days | 39% | ★ |
| ★★★★★ | Carcass weight (kg) Breed avg: 24.45kg, All breeds avg: 18.88kg | +30kg | 38% | ★★★★★ |
| ★★★★★ | Carcass conformation (1-15 scale) Breed avg: 2.25, All breeds avg: 1.54 | +2.53 scale | 36% | ★★★★★ |

| Expected Daughter Breeding Performance | | | |
|--|---|------------|-----|
| | Daughter Calving Ability (diff 3 & 4%) Breed avg: 4.3%, All breeds avg: 4.76% | +3.4% | 55% |
| ★ | Daughter Milk (kg) Breed avg: 0.08kg, All breeds avg: 2.59kg | -2.7kg | 35% |
| ★ | Daughter calving interval - Fertility Breed avg: 1.73days, All breeds avg: -0.7days | +3.57 days | 34% |

Additional Information:
Myostatin Double Carrier: (F94L). IML HealthPlus

| Linear composites | Value | Reliability |
|-------------------|-------|-------------|
| Muscle | | |
| Skeletal | | |
| Function | | |

Lot 37 SLIABH BLOOM ARCHIE

ID: 372213339880381

Breed: Limousin

Sex: Male

DOB: 14-Jan-2025

Owner: Daniel Weston - Meelick Rosenallis Portlaoise Co Laois

Breeder:

Sire: Telfers Munster
S3301

Sire Verified (SNP)

Lodge Hamlet

Telfers Imagination

5331 Saphir
Lodge Violet

Goldies Comet
Goldies Florist

Dam: Sliabh Bloom Mollie Et
372213339890283

Dam Verified (SNP)

Ampertaine Commander

Sliabh Bloom First Class
Et

Glenrock Ventura
Ampertaine Annabella

Ronick Hawk
Cloneygowan Valarie



Evaluation Date: Mar 2026 Next Evaluation Date: 26-May-2026

| Within Breed | Economic Indexes | €uro Value | Reliability | Across Breed |
|--------------|------------------|------------|-------------|--------------|
|--------------|------------------|------------|-------------|--------------|

| | | | | |
|-----------------|---------------------------------------|--------------|------------|-----------------|
| ★★★★★ | Replacement | €121 | 49% | ★★★★★ |
| ★★★★★★ | Terminal | €162 | 49% | ★★★★★★ |
| ★★★★★★ ★★★☆☆ | Dairy Beef ↳ Beef Sub-Index | €153 €195 | 47% 46% | ★★★★★★ ★★★★★ |

| When Mated With: | Value | Rel | When Mated With: | Value | Rel |
|---|--------------|------------|---|---------------|------------|
| Beef heifers Breed avg: 7.98% | +6.7% | 61% | Risk (High) Dairy heifers Breed avg: 12.62% | +11.1% | 44% |
| Beef cows Breed avg: 3.82% | +3.1% | 68% | Dairy cows Breed avg: 4.91% | +4.6% | 53% |

| Within Breed | Key Replacement Profit Traits | Value | Reliability | Across Breed |
|--------------|---|----------------|-------------|--------------|
| ★★★★★ | Gestation Length Breed avg: 3.62, All breeds avg: 2.43 | +3.34 Days | 46% | ★ |
| ★★★★★ | Docility (1-5 scale) Breed avg: -0.04, All breeds avg: 0.02 | -0.02 scale | 47% | ★★★ |
| ★ | Age at Finish (days) Breed avg: 1.29, All breeds avg: -1.47 | +6.2 Days | 62% | ★ |
| ★★★★★★ | Carcass weight (kg) Breed avg: 24.45kg, All breeds avg: 18.88kg | +29.1kg | 47% | ★★★★★★ |
| ★★★★★★ | Carcass conformation (1-15 scale) Breed avg: 2.25, All breeds avg: 1.54 | +2.77 scale | 46% | ★★★★★★ |

| Expected Daughter Breeding Performance | | | |
|--|---|------------|-----|
| | Daughter Calving Ability (diff 3 & 4%) Breed avg: 4.3%, All breeds avg: 4.76% | +5% | 65% |
| ★★★ | Daughter Milk (kg) Breed avg: 0.08kg, All breeds avg: 2.59kg | -1.5kg | 42% |
| ★★★ | Daughter calving interval - Fertility Breed avg: 1.73days, All breeds avg: -0.7days | +2.83 days | 40% |

Additional Information:
Myostatin Double Carrier: (F94L). 3.1% calving ease, stylish animal. Eligible for both SCEP and dairy beef schemes. IML HealthPlus

| Linear composites | Value | Reliability |
|-------------------|-------|-------------|
| Muscle | | |
| Skeletal | | |
| Function | | |

Animal not scored.

Lot 38 PORTAUNS AMAZING

ID: 372224716621547

Breed: Limousin

Sex: Male

DOB: 14-Jan-2025

Owner: Laurence Lynch - Portauns Kilmallock Co Limerick

Breeder:

Sire: Ewdenvale Ivor
LM2014

Sire Verified (SNP)

Ewdenvale Everest

Ewdendale Fiona

Wilodge Tonka
Withersdale Tara

Ewdenvale Ace
Ewdenvale Val

Dam: Portauns Mystical Lady
372224716690811

Dam Verified (SNP)

Wilodge Joskins

Glebe Park Brid

Wilodge Vantastic
Hazelhead Annie

Nimbus-Mn
Glebe Park Robin



Evaluation Date: Mar 2026 Next Evaluation Date: 26-May-2026

| Within Breed | Economic Indexes | €uro Value | Reliability | Across Breed |
|--------------|------------------|------------|-------------|--------------|
|--------------|------------------|------------|-------------|--------------|

| | | | | |
|-------|--------------------|------|-----|-------|
| ★★ | Replacement | €92 | 53% | ★★★ |
| ★★★★ | Terminal | €146 | 51% | ★★★★★ |
| ★★★★★ | Dairy Beef | €156 | 51% | ★★★★★ |
| ★★★★ | ↳ Beef Sub-Index | €183 | 49% | ★★★★ |

| When Mated With: | Value | Rel | When Mated With: | Value | Rel |
|---|-------|-----|---|-------|-----|
| Beef heifers Breed avg: 7.98% | +6.4% | 62% | Risk (High) Dairy heifers Breed avg: 12.62% | +9.6% | 55% |
| Beef cows Breed avg: 3.82% | +3% | 73% | Dairy cows Breed avg: 4.91% | +3.9% | 58% |

| Within Breed | Key Replacement Profit Traits | Value | Reliability | Across Breed |
|--------------|---|-------------|-------------|--------------|
| ★★★★ | Gestation Length Breed avg: 3.62, All breeds avg: 2.43 | +3.25 Days | 47% | ★★ |
| ★★ | Docility (1-5 scale) Breed avg: -0.04, All breeds avg: 0.02 | -0.08 scale | 48% | ★ |
| ★★ | Age at Finish (days) Breed avg: 1.29, All breeds avg: -1.47 | +2.5 Days | 64% | ★ |
| ★★★★ | Carcass weight (kg) Breed avg: 24.45kg, All breeds avg: 18.88kg | +28.5kg | 48% | ★★★★★ |
| ★★★★★ | Carcass conformation (1-15 scale) Breed avg: 2.25, All breeds avg: 1.54 | +2.46 scale | 47% | ★★★★★ |

| Expected Daughter Breeding Performance | | | |
|--|---|------------|-----|
| | Daughter Calving Ability (diff 3 & 4%) Breed avg: 4.3%, All breeds avg: 4.76% | +5.8% | 70% |
| ★★ | Daughter Milk (kg) Breed avg: 0.08kg, All breeds avg: 2.59kg | -1.2kg | 47% |
| ★★★ | Daughter calving interval - Fertility Breed avg: 1.73days, All breeds avg: -0.7days | +1.34 days | 46% |

Additional Information:

Myostatin Single Carrier: (F94L, Q204X). Full brother to Portauns T Junction, Champion at Athenry April 24. IML HealthPlus

| Linear composites | Value | Reliability |
|-------------------|-------|-------------|
| Muscle | | |
| Skeletal | | |
| Function | | |

Animal not scored.

Lot 39 CLOONGREHAN ARCHIE ET

ID: 372227213510024

Breed: Limousin

Sex: Male

DOB: 15-Jan-2025

Owner: Alan O'Hara - Cootehall Boyle Co Roscommon

Breeder:

Sire: Ampertaine Elgin
S1495

Sire Verified (SNP)

Glenrock Ventura

Ampertaine Carla

Glenrock Spartacus
Glenrock Saspirilla

Samy
Carmorn Lulu

Dam: Haltcliffe Nun
UK100996401655

Dam Verified (SNP)

Dinmore Jacot

Haltcliffe Edith

Requin
Dinmore Caprice

Sympa
Reole



Evaluation Date: Mar 2026 Next Evaluation Date: 26-May-2026

| Within Breed | Economic Indexes | €uro Value | Reliability | Across Breed |
|--------------|------------------|------------|-------------|--------------|
|--------------|------------------|------------|-------------|--------------|

| | | | | |
|-------|--------------------|------|-----|-------|
| ★★ | Replacement | €88 | 50% | ★★ |
| ★★★★★ | Terminal | €163 | 48% | ★★★★★ |
| ★★★★★ | Dairy Beef | €145 | 47% | ★★★★★ |
| ★★★★★ | ↳ Beef Sub-Index | €202 | 45% | ★★★★★ |

| When Mated With: | Value | Rel | When Mated With: | Value | Rel |
|---|-------|-----|---|--------|-----|
| Beef heifers Breed avg: 7.98% | +7.3% | 60% | Risk (High) Dairy heifers Breed avg: 12.62% | +12.1% | 44% |
| Beef cows Breed avg: 3.82% | +3.2% | 67% | Dairy cows Breed avg: 4.91% | +4.7% | 54% |

| Within Breed | Key Replacement Profit Traits | Value | Reliability | Across Breed |
|--------------|---|----------------|-------------|--------------|
| ★ | Gestation Length Breed avg: 3.62, All breeds avg: 2.43 | +4.36 Days | 45% | ★ |
| ★★★★★ | Docility (1-5 scale) Breed avg: -0.04, All breeds avg: 0.02 | +0.02 scale | 45% | ★★★★★ |
| ★★ | Age at Finish (days) Breed avg: 1.29, All breeds avg: -1.47 | +3.1 Days | 61% | ★ |
| ★★★★★ | Carcass weight (kg) Breed avg: 24.45kg, All breeds avg: 18.88kg | +31.5kg | 46% | ★★★★★ |
| ★★★★★ | Carcass conformation (1-15 scale) Breed avg: 2.25, All breeds avg: 1.54 | +2.7 scale | 45% | ★★★★★ |

| Expected Daughter Breeding Performance | | | |
|--|---|------------|-----|
| | Daughter Calving Ability (diff 3 & 4%) Breed avg: 4.3%, All breeds avg: 4.76% | +4.9% | 64% |
| ★ | Daughter Milk (kg) Breed avg: 0.08kg, All breeds avg: 2.59kg | -1.7kg | 44% |
| ★ | Daughter calving interval - Fertility Breed avg: 1.73days, All breeds avg: -0.7days | +3.47 days | 42% |

Additional Information:
Myostatin Double Carrier: (F94L). Cow line includes Sympa & Dinmore Jacot from the Haltcliffe herd. Half brother sold for 7,000 euros in Gort April 2026. IML HealthPlus

| Linear composites | Value | Reliability |
|-------------------|-------|-------------|
| Muscle | | |
| Skeletal | | |
| Function | | |

Animal not scored.

Lot 40 MOSS VIEW ALAN

ID: 372225607990239

Breed: Limousin

Sex: Male

DOB: 15-Jan-2025

Owner: Eamonn Orohoe Jnr - Stonepark Kenagh Co Longford

Breeder:

Sire: Brooklands Marco
LM5443

Sire Verified (SNP)

Kaprico Eravelle

Brooklands F 0965

Wilodge Tonka
Kaprico Ravelle

Ronick Hawk
Brooklands Rachel

Dam: Moss View Poppy
372225607930068

Dam Verified (SNP)

Kilmagemogue Leo

Grangeford Iris

Bavardage
Thomastown Hettie

Ampertaine Commander
Grangeford Fern Et



Evaluation Date: Mar 2026 Next Evaluation Date: 26-May-2026

| Within Breed | Economic Indexes | €uro Value | Reliability | Across Breed |
|--------------|------------------|------------|-------------|--------------|
|--------------|------------------|------------|-------------|--------------|

| | | | | |
|-------|--------------------|------|-----|-------|
| ★★★ | Replacement | €109 | 50% | ★★★ |
| ★★★★★ | Terminal | €151 | 50% | ★★★★★ |
| ★★★★★ | Dairy Beef | €147 | 49% | ★★★★★ |
| ★★★ | ↳ Beef Sub-Index | €188 | 47% | ★★★★★ |

| When Mated With: | Value | Rel | When Mated With: | Value | Rel |
|---|--------------|------------|---|---------------|------------|
| Beef heifers Breed avg: 7.98% | +8.6% | 61% | Risk (High) Dairy heifers Breed avg: 12.62% | +12.4% | 49% |
| Beef cows Breed avg: 3.82% | +4.5% | 68% | Dairy cows Breed avg: 4.91% | +5.2% | 57% |

| Within Breed | Key Replacement Profit Traits | Value | Reliability | Across Breed |
|--------------|---|-------------|-------------|--------------|
| ★★★★★ | Gestation Length Breed avg: 3.62, All breeds avg: 2.43 | +2.17 Days | 46% | ★★★ |
| ★★★★★ | Docility (1-5 scale) Breed avg: -0.04, All breeds avg: 0.02 | -0.02 scale | 47% | ★★ |
| ★★ | Age at Finish (days) Breed avg: 1.29, All breeds avg: -1.47 | +2.05 Days | 63% | ★ |
| ★★★★★ | Carcass weight (kg) Breed avg: 24.45kg, All breeds avg: 18.88kg | +28kg | 47% | ★★★★★ |
| ★★★★★ | Carcass conformation (1-15 scale) Breed avg: 2.25, All breeds avg: 1.54 | +2.45 scale | 46% | ★★★★★ |

| Expected Daughter Breeding Performance | | | |
|--|---|------------|-----|
| | Daughter Calving Ability (diff 3 & 4%) Breed avg: 4.3%, All breeds avg: 4.76% | +5.7% | 65% |
| ★★★ | Daughter Milk (kg) Breed avg: 0.08kg, All breeds avg: 2.59kg | +0kg | 46% |
| ★ | Daughter calving interval - Fertility Breed avg: 1.73days, All breeds avg: -0.7days | +3.27 days | 42% |

Additional Information:
Myostatin Single Carrier: (F94L, Q204X). Super young docile bull, tremendous bloodlines - Bavardage, Ampertaine Commander, Ronick Hawk, Kaprico Eravelle. A bull to breed super cattle. IML HealthPlus

| Linear composites | Value | Reliability |
|-------------------|-------|-------------|
| Muscle | | |
| Skeletal | | |
| Function | | |

Animal not scored.

Lot 41 CORLEA AT THE TOP

ID: 372214814520636

Breed: Limousin

Sex: Male

DOB: 25-Jan-2025

Owner: Thomas Connor - Derrylough Kenagh Co Longford

Breeder:

Sire: Erebos
LM6172

Sire Verified (SNP)

Dam: Corlea Icare
IE251049490303

Dam Verified (SNP)

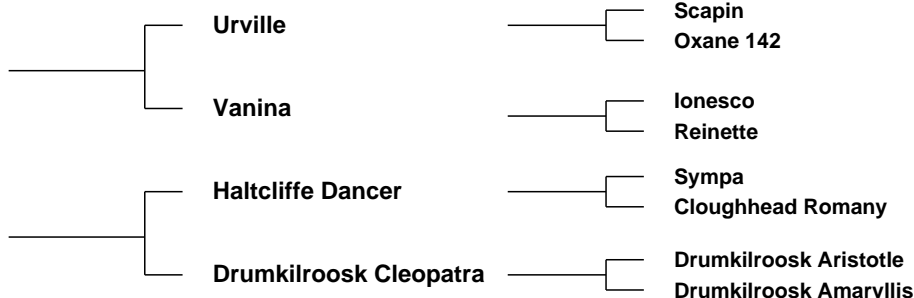

Evaluation Date: Mar 2026 Next Evaluation Date: 26-May-2026

| Within Breed | Economic Indexes | €uro Value | Reliability | Across Breed |
|--------------|------------------|------------|-------------|--------------|
|--------------|------------------|------------|-------------|--------------|

| | | | | |
|-------|--------------------|-------------|------------|-------|
| ★★★★★ | Replacement | €148 | 51% | ★★★★★ |
| ★★★★★ | Terminal | €157 | 50% | ★★★★★ |
| ★★★★★ | Dairy Beef | €168 | 46% | ★★★★★ |
| ★★★ | ↳ Beef Sub-Index | €187 | 47% | ★★★★★ |

| When Mated With: | Value | Rel | When Mated With: | Value | Rel |
|---|--------------|------------|---|--------------|------------|
| Beef heifers Breed avg: 7.98% | +5.8% | 61% | Risk (High) Dairy heifers Breed avg: 12.62% | +9.5% | 38% |
| Beef cows Breed avg: 3.82% | +2.6% | 72% | Dairy cows Breed avg: 4.91% | +3.8% | 47% |

| Within Breed | Key Replacement Profit Traits | Value | Reliability | Across Breed |
|--------------|---|----------------|-------------|--------------|
| ★★★★★ | Gestation Length Breed avg: 3.62, All breeds avg: 2.43 | +2.68 Days | 46% | ★★★ |
| ★★★★★ | Docility (1-5 scale) Breed avg: -0.04, All breeds avg: 0.02 | -0.02 scale | 48% | ★★ |
| ★★ | Age at Finish (days) Breed avg: 1.29, All breeds avg: -1.47 | +2.01 Days | 60% | ★ |
| ★★★★★ | Carcass weight (kg) Breed avg: 24.45kg, All breeds avg: 18.88kg | +29.3kg | 48% | ★★★★★ |
| ★★ | Carcass conformation (1-15 scale) Breed avg: 2.25, All breeds avg: 1.54 | +2.15 scale | 47% | ★★★★★ |

| Expected Daughter Breeding Performance | | | |
|--|---|------------|-----|
| | Daughter Calving Ability (diff 3 & 4%) Breed avg: 4.3%, All breeds avg: 4.76% | +3.9% | 68% |
| ★★★★★ | Daughter Milk (kg) Breed avg: 0.08kg, All breeds avg: 2.59kg | +7.8kg | 48% |
| ★★★ | Daughter calving interval - Fertility Breed avg: 1.73days, All breeds avg: -0.7days | +1.92 days | 39% |

Additional Information:
Myostatin Single Carrier: (F94L, NT419). Super Erebos 5 star son. Only 2.6% calving difficulty, will breed super calves. A massive 7.80 kgs for milk, daughters retained in the herd. IML HealthPlus

| Linear composites | Value | Reliability |
|-------------------|-------|-------------|
| Muscle | | |
| Skeletal | | |
| Function | | |

Animal not scored.

Lot 42 CORLEA AWESOME

ID: 372214814540638

Breed: Limousin

Sex: Male

DOB: 26-Jan-2025

Owner: Thomas Connor - Derrylough Kenagh Co Longford

Breeder:

Sire: Brooklands Marco
LM5443

Sire Verified (SNP)

Kaprico Eravelle

Brooklands F 0965

Wilodge Tonka
Kaprico Ravelle

Ronick Hawk
Brooklands Rachel

Dam: Corlea Ruby
372214814520495

Dam Verified (SNP)

Excel

Corlea Kate

Manoir
Patouille

Huntershall Gladiator
Corlea First Girl



Evaluation Date: Mar 2026 Next Evaluation Date: 26-May-2026

| Within Breed | Economic Indexes | €uro Value | Reliability | Across Breed |
|--------------|------------------|------------|-------------|--------------|
|--------------|------------------|------------|-------------|--------------|

| | | | | |
|-------|--------------------|------|-----|-------|
| ★★★★★ | Replacement | €117 | 51% | ★★★★★ |
| ★★★★★ | Terminal | €146 | 50% | ★★★★★ |
| ★★★★★ | Dairy Beef | €141 | 48% | ★★★★★ |
| ★★★★★ | ↳ Beef Sub-Index | €182 | 47% | ★★★★★ |

| When Mated With: | Value | Rel | When Mated With: | Value | Rel |
|---|--------------|------------|---|---------------|------------|
| Beef heifers Breed avg: 7.98% | +7.6% | 61% | Risk (High) Dairy heifers Breed avg: 12.62% | +12.2% | 44% |
| Beef cows Breed avg: 3.82% | +4.2% | 71% | Dairy cows Breed avg: 4.91% | +5% | 56% |

| Within Breed | Key Replacement Profit Traits | Value | Reliability | Across Breed |
|--------------|---|----------------|-------------|--------------|
| ★★★★★ | Gestation Length Breed avg: 3.62, All breeds avg: 2.43 | +2.51 Days | 46% | ★★★ |
| ★★★★★ | Docility (1-5 scale) Breed avg: -0.04, All breeds avg: 0.02 | +0.03 scale | 47% | ★★★ |
| ★★★ | Age at Finish (days) Breed avg: 1.29, All breeds avg: -1.47 | +2.22 Days | 62% | ★ |
| ★★★★★ | Carcass weight (kg) Breed avg: 24.45kg, All breeds avg: 18.88kg | +27.2kg | 47% | ★★★★★ |
| ★★★★★ | Carcass conformation (1-15 scale) Breed avg: 2.25, All breeds avg: 1.54 | +2.21 scale | 46% | ★★★★★ |

| Expected Daughter Breeding Performance | | | |
|--|---|------------|-----|
| | Daughter Calving Ability (diff 3 & 4%) Breed avg: 4.3%, All breeds avg: 4.76% | +5.2% | 67% |
| ★★★★★ | Daughter Milk (kg) Breed avg: 0.08kg, All breeds avg: 2.59kg | +0.1kg | 47% |
| ★★★★★ | Daughter calving interval - Fertility Breed avg: 1.73days, All breeds avg: -0.7days | +1.92 days | 42% |

Additional Information:

Marco x Excel son. Lovely docile bull with easy fleshing, will breed super weanlings. Have retained Marco & Excel daughters in the herd, excellent dams IML HealthPlus

| Linear composites | Value | Reliability |
|-------------------|-------|-------------|
| Muscle | | |
| Skeletal | | |
| Function | | |

Animal not scored.

Lot 43 CORCAMORE APOLLO

ID: 372215242350461

Breed: Limousin

Sex: Male

DOB: 30-Jan-2025

Owner: Brendan Curtin - Corcamore Clarina Co Limerick

Breeder:

Sire: Ivantonov
LM5887

Sire Verified (SNP)

Bavardage

Coccinelle

On-Dit
Ridelle

Remix
Vielle

Dam: Corcamore Sapphire
372215242330393

Dam Verified (SNP)

Cameos

Carwin Intuition

Remix
Velseuse

Roundhill Saturn Et
Babou



Evaluation Date: Mar 2026 Next Evaluation Date: 26-May-2026

| Within Breed | Economic Indexes | €uro Value | Reliability | Across Breed |
|--------------|------------------|------------|-------------|--------------|
|--------------|------------------|------------|-------------|--------------|

| | | | | |
|-----------|--------------------|-------------|------------|-------|
| ★★ | Replacement | €79 | 48% | ★★ |
| ★★ | Terminal | €115 | 49% | ★★★★ |
| ★★★★ ★ | Dairy Beef | €138 | 49% | ★★★★★ |
| | ↳ Beef Sub-Index | €154 | 45% | ★★★★ |

| When Mated With: | Value | Rel | When Mated With: | Value | Rel |
|---|--------------|------------|---|--------------|------------|
| Beef heifers Breed avg: 7.98% | +6.3% | 61% | Risk Dairy heifers (Moderate) Breed avg: 12.62% | +9.3% | 40% |
| Beef cows Breed avg: 3.82% | +3% | 68% | Dairy cows Breed avg: 4.91% | +3.5% | 54% |

| Within Breed | Key Replacement Profit Traits | Value | Reliability | Across Breed |
|--------------|---|----------------|-------------|--------------|
| ★★★★★ | Gestation Length Breed avg: 3.62, All breeds avg: 2.43 | +2.86 Days | 60% | ★★ |
| ★★★ | Docility (1-5 scale) Breed avg: -0.04, All breeds avg: 0.02 | -0.04 scale | 46% | ★★ |
| ★★ | Age at Finish (days) Breed avg: 1.29, All breeds avg: -1.47 | +2.26 Days | 59% | ★ |
| ★★ | Carcass weight (kg) Breed avg: 24.45kg, All breeds avg: 18.88kg | +20.5kg | 46% | ★★★ |
| ★★★ | Carcass conformation (1-15 scale) Breed avg: 2.25, All breeds avg: 1.54 | +2.25 scale | 45% | ★★★★★ |

| Expected Daughter Breeding Performance | | | |
|--|---|------------|-----|
| | Daughter Calving Ability (diff 3 & 4%) Breed avg: 4.3%, All breeds avg: 4.76% | +3.6% | 64% |
| ★★★ | Daughter Milk (kg) Breed avg: 0.08kg, All breeds avg: 2.59kg | +0.5kg | 43% |
| ★ | Daughter calving interval - Fertility Breed avg: 1.73days, All breeds avg: -0.7days | +3.22 days | 38% |

Additional Information:
Myostatin Double Carrier: (F94L). Heifer's calf, SCEP eligible, stylish shapey bull. IML HealthPlus

| Linear composites | Value | Reliability |
|-------------------|-------|-------------|
| Muscle | | |
| Skeletal | | |
| Function | | |

Animal not scored.

Lot 44 CURRANE ALBERT

ID: 372217006880805

Breed: Limousin

Sex: Male

DOB: 31-Jan-2025

Owner: Michael Mc Keown - Currane Ballyvary Castlebar Co Mayo

Breeder:

Sire: Erebos
LM6172

Sire Verified (SNP)

Dam: Currane Tammy
372217006860712

Dam Verified (SNP)

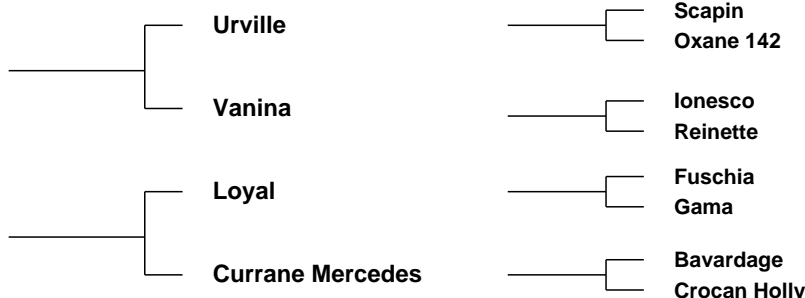

Evaluation Date: Mar 2026 Next Evaluation Date: 26-May-2026

| Within Breed | Economic Indexes | €uro Value | Reliability | Across Breed |
|--------------|------------------|------------|-------------|--------------|
|--------------|------------------|------------|-------------|--------------|

| | | | | |
|-------|--------------------|------|-----|-------|
| ★★★★★ | Replacement | €137 | 49% | ★★★★★ |
| ★★★ | Terminal | €133 | 49% | ★★★★ |
| ★★★★★ | Dairy Beef | €139 | 47% | ★★★★★ |
| ★★★★ | ↳ Beef Sub-Index | €181 | 47% | ★★★★ |

| When Mated With: | Value | Rel | When Mated With: | Value | Rel |
|---|--------------|------------|---|---------------|------------|
| Beef heifers Breed avg: 7.98% | +8.6% | 61% | Risk (High) Dairy heifers Breed avg: 12.62% | +11.3% | 41% |
| Beef cows Breed avg: 3.82% | +4.7% | 67% | Dairy cows Breed avg: 4.91% | +4.6% | 48% |

| Within Breed | Key Replacement Profit Traits | Value | Reliability | Across Breed |
|--------------|---|----------------|-------------|--------------|
| ★★★ | Gestation Length Breed avg: 3.62, All breeds avg: 2.43 | +3.62 Days | 46% | ★ |
| ★★★ | Docility (1-5 scale) Breed avg: -0.04, All breeds avg: 0.02 | -0.04 scale | 45% | ★★ |
| ★★★★ | Age at Finish (days) Breed avg: 1.29, All breeds avg: -1.47 | -0.73 Days | 60% | ★★★ |
| ★★★★★ | Carcass weight (kg) Breed avg: 24.45kg, All breeds avg: 18.88kg | +26.2kg | 49% | ★★★★★ |
| ★★ | Carcass conformation (1-15 scale) Breed avg: 2.25, All breeds avg: 1.54 | +2.1 scale | 45% | ★★★★★ |

| Expected Daughter Breeding Performance | | | | |
|--|---|------------|-----|-------|
| | Daughter Calving Ability (diff 3 & 4%) Breed avg: 4.3%, All breeds avg: 4.76% | +4.1% | 64% | |
| ★★★★★ | Daughter Milk (kg) Breed avg: 0.08kg, All breeds avg: 2.59kg | +6.8kg | 46% | ★★★★★ |
| ★★ | Daughter calving interval - Fertility Breed avg: 1.73days, All breeds avg: -0.7days | +2.59 days | 38% | ★ |

Additional Information:
Myostatin Double Carrier: (F94L). IML HealthPlus

| Linear composites | Value | Reliability |
|-------------------|-------|-------------|
| Muscle | | |
| Skeletal | | |
| Function | | |

Animal not scored.

Lot 45 SKEALON ALFY ET

ID: 372218480410260

Breed: Limousin

Sex: Male

DOB: 31-Jan-2025

Owner: Mr. Patrick Joseph O'Reilly - Kiltynaskellan Doogarry P O Co Cavan

Breeder:

Sire: Knock Msport
LM9478

Sire Verified (SNP)

Dam: Knockcroghery Kardashian Et
IE311167350389

Dam Verified (SNP)

Goldies Goldfinger

Knock Izzy

Lowerffrydd Empire

Milbrook Ester (Et)

Wilodge Vantastic
Goldies Vitality

Baileys Finalest
Knock Fantasy

Objat
Dentox Valium

Sympa
Brookmill Ursula Et



Evaluation Date: Mar 2026 Next Evaluation Date: 26-May-2026

| Within Breed | Economic Indexes | €uro Value | Reliability | Across Breed |
|--------------|------------------|------------|-------------|--------------|
|--------------|------------------|------------|-------------|--------------|

| | | | | |
|-------|--------------------|------|-----|-------|
| ★★ | Replacement | €93 | 44% | ★★★ |
| ★★★★★ | Terminal | €219 | 45% | ★★★★★ |
| ★★★★★ | Dairy Beef | €183 | 44% | ★★★★★ |
| ★★★★★ | ↳ Beef Sub-Index | €247 | 43% | ★★★★★ |

| When Mated With: | Value | Rel | When Mated With: | Value | Rel |
|---|--------------|------------|---|---------------|------------|
| Beef heifers Breed avg: 7.98% | +7.5% | 56% | Risk (High) Dairy heifers Breed avg: 12.62% | +13.2% | 39% |
| Beef cows Breed avg: 3.82% | +3.1% | 66% | Dairy cows Breed avg: 4.91% | +5.2% | 46% |

| Within Breed | Key Replacement Profit Traits | Value | Reliability | Across Breed |
|--------------|---|----------------|-------------|--------------|
| ★★ | Gestation Length Breed avg: 3.62, All breeds avg: 2.43 | +3.93 Days | 45% | ★ |
| ★★★★★ | Docility (1-5 scale) Breed avg: -0.04, All breeds avg: 0.02 | +0.01 scale | 40% | ★★★★★ |
| ★★★★★ | Age at Finish (days) Breed avg: 1.29, All breeds avg: -1.47 | -4.29 Days | 55% | ★★★★★ |
| ★★★★★ | Carcass weight (kg) Breed avg: 24.45kg, All breeds avg: 18.88kg | +42kg | 44% | ★★★★★ |
| ★★★★★ | Carcass conformation (1-15 scale) Breed avg: 2.25, All breeds avg: 1.54 | +2.68 scale | 38% | ★★★★★ |

| Expected Daughter Breeding Performance | | | |
|--|---|------------|-----|
| | Daughter Calving Ability (diff 3 & 4%) Breed avg: 4.3%, All breeds avg: 4.76% | +3.7% | 62% |
| ★ | Daughter Milk (kg) Breed avg: 0.08kg, All breeds avg: 2.59kg | -4.5kg | 35% |
| ★ | Daughter calving interval - Fertility Breed avg: 1.73days, All breeds avg: -0.7days | +3.78 days | 35% |

Additional Information:
Myostatin Double Carrier: (F94L). Very docile & easy calving. Sure to breed top end weanlings. IML HealthPlus

| Linear composites | Value | Reliability |
|-------------------|-------|-------------|
| Muscle | | |
| Skeletal | | |
| Function | | |

Animal not scored.

Lot 46 PORTAUNS ANDROMAN

ID: 372224716621555

Breed: Limousin

Sex: Male

DOB: 31-Jan-2025

Owner: Laurence Lynch - Portauns Kilmallock Co Limerick

Breeder:

Sire: Ampertaine Commander
APM

Sire Verified (SNP)

Glenrock Ventura

Ampertaine Annabella

Glenrock Spartacus
Glenrock Saspirilla

Sympa
Kype Sharon

Dam: Portauns Princess
372224716671072

Dam Verified (SNP)

Bavardage

Portauns J-648

On-Dit
Ridelle

Wilodge Tonka
Dunmore Amy



Evaluation Date: Mar 2026 Next Evaluation Date: 26-May-2026

| Within Breed | Economic Indexes | €uro Value | Reliability | Across Breed |
|--------------|------------------|------------|-------------|--------------|
|--------------|------------------|------------|-------------|--------------|

| | | | | |
|-------|--------------------|------|-----|-------|
| ★★★ | Replacement | €113 | 52% | ★★★★ |
| ★★★★★ | Terminal | €162 | 50% | ★★★★★ |
| ★★★★★ | Dairy Beef | €161 | 49% | ★★★★★ |
| ★★★★ | ↳ Beef Sub-Index | €190 | 47% | ★★★★ |

| When Mated With: | Value | Rel | When Mated With: | Value | Rel |
|---|-------|-----|---|--------|-----|
| Beef heifers Breed avg: 7.98% | +5.4% | 63% | Risk (High) Dairy heifers Breed avg: 12.62% | +10.4% | 53% |
| Beef cows Breed avg: 3.82% | +1.9% | 73% | Dairy cows Breed avg: 4.91% | +4.5% | 57% |

| Within Breed | Key Replacement Profit Traits | Value | Reliability | Across Breed |
|--------------|---|-------------|-------------|--------------|
| ★★★★★ | Gestation Length Breed avg: 3.62, All breeds avg: 2.43 | +2.41 Days | 47% | ★★★ |
| ★★★★ | Docility (1-5 scale) Breed avg: -0.04, All breeds avg: 0.02 | -0.02 scale | 47% | ★★ |
| ★★★ | Age at Finish (days) Breed avg: 1.29, All breeds avg: -1.47 | +0.8 Days | 64% | ★★ |
| ★★★★★ | Carcass weight (kg) Breed avg: 24.45kg, All breeds avg: 18.88kg | +28.5kg | 46% | ★★★★★ |
| ★★★★ | Carcass conformation (1-15 scale) Breed avg: 2.25, All breeds avg: 1.54 | +2.26 scale | 46% | ★★★★★ |

| Expected Daughter Breeding Performance | | | |
|--|---|------------|-----|
| | Daughter Calving Ability (diff 3 & 4%) Breed avg: 4.3%, All breeds avg: 4.76% | +4.5% | 69% |
| ★★★★★ | Daughter Milk (kg) Breed avg: 0.08kg, All breeds avg: 2.59kg | +1kg | 46% |
| ★ | Daughter calving interval - Fertility Breed avg: 1.73days, All breeds avg: -0.7days | +3.43 days | 45% |

Additional Information:

Exceptional calving ease. Two full brothers breeding tremendously well in top suckler herds. IML HealthPlus

| Linear composites | Value | Reliability |
|-------------------|-------|-------------|
| Muscle | | |
| Skeletal | | |
| Function | | |

Animal not scored.

Lot 47 MOOHANE ARES

ID: 372217939730702

Breed: Limousin

Sex: Male

DOB: 01-Feb-2025

Owner: John Meehan - Moohane Newmarket On Fergus Co Clare

Breeder:

Sire: Trueman Idol
LM9706

Sire Verified (SNP)

Ampertaine Elgin

Trueman Euphonium

Glenrock Ventura
Ampertaine Carla

Wilodge Vantastic
Hollybank Oprah

Dam: Moohane Nathalia
372217939770400

Dam Verified (SNP)

Goldies Jackpot

Moohane Fiona

Ampertaine Foreman
Goldies Vitality

Ronick Hawk
Moohane D-086



Evaluation Date: Mar 2026 Next Evaluation Date: 26-May-2026

| Within Breed | Economic Indexes | €uro Value | Reliability | Across Breed |
|--------------|------------------|------------|-------------|--------------|
|--------------|------------------|------------|-------------|--------------|

| | | | | |
|-------|--------------------|------|-----|-------|
| ★★★ | Replacement | €101 | 45% | ★★★ |
| ★★★★★ | Terminal | €171 | 45% | ★★★★★ |
| ★★★★★ | Dairy Beef | €130 | 43% | ★★★★★ |
| ★★★★★ | ↳ Beef Sub-Index | €220 | 41% | ★★★★★ |

| When Mated With: | Value | Rel | When Mated With: | Value | Rel |
|---|--------------|------------|---|---------------|------------|
| Beef heifers Breed avg: 7.98% | +9.6% | 56% | Risk (High) Dairy heifers Breed avg: 12.62% | +14.4% | 42% |
| Beef cows Breed avg: 3.82% | +4.3% | 69% | Dairy cows Breed avg: 4.91% | +5.7% | 48% |

| Within Breed | Key Replacement Profit Traits | Value | Reliability | Across Breed |
|--------------|---|----------------|-------------|--------------|
| ★ | Gestation Length Breed avg: 3.62, All breeds avg: 2.43 | +5.43 Days | 42% | ★ |
| ★★★★★ | Docility (1-5 scale) Breed avg: -0.04, All breeds avg: 0.02 | +0.02 scale | 43% | ★★★★★ |
| ★★★★★ | Age at Finish (days) Breed avg: 1.29, All breeds avg: -1.47 | -1.74 Days | 57% | ★★★★★ |
| ★★★★★ | Carcass weight (kg) Breed avg: 24.45kg, All breeds avg: 18.88kg | +34.2kg | 41% | ★★★★★ |
| ★★★★★ | Carcass conformation (1-15 scale) Breed avg: 2.25, All breeds avg: 1.54 | +2.63 scale | 39% | ★★★★★ |

| Expected Daughter Breeding Performance | | | | |
|--|---|------------|-----|-----|
| | Daughter Calving Ability (diff 3 & 4%) Breed avg: 4.3%, All breeds avg: 4.76% | +4.3% | 66% | |
| ★★★ | Daughter Milk (kg) Breed avg: 0.08kg, All breeds avg: 2.59kg | +0.6kg | 41% | ★★★ |
| ★★ | Daughter calving interval - Fertility Breed avg: 1.73days, All breeds avg: -0.7days | +2.93 days | 38% | ★ |

Additional Information:
Myostatin Single Carrier: (F94L, Q204X). IML HealthPlus

| Linear composites | Value | Reliability |
|-------------------|-------|-------------|
| Muscle | | |
| Skeletal | | |
| Function | | |

Animal not scored.

Lot 48 COOTEHALL ABEL

ID: 372223002170547

Breed: Limousin

Sex: Male

DOB: 05-Feb-2025

Owner: Michael O'Hara - Cloongrehan Cootehall Boyle Co Roscommon

Breeder:

Sire: Ampertaine Elgin
S1495

Sire Verified (SNP)

Glenrock Ventura

Ampertaine Carla

Glenrock Spartacus
Glenrock Saspirilla

Samy
Carmorn Lulu

Dam: Haltcliffe Neat
UK100996401634

Dam Verified (SNP)

Wanthwaite Jackal

Haltcliffe Idyllic

Carntogher Captain
Wanthwaite Farmersgirl

Sympa
Haltcliffe Donna



Evaluation Date: Mar 2026 Next Evaluation Date: 26-May-2026

| Within Breed | Economic Indexes | €uro Value | Reliability | Across Breed |
|--------------|------------------|------------|-------------|--------------|
|--------------|------------------|------------|-------------|--------------|

| | | | | |
|-------|--------------------|------|-----|-------|
| ★★★ | Replacement | €113 | 50% | ★★★★ |
| ★★★★★ | Terminal | €151 | 49% | ★★★★★ |
| ★★★★★ | Dairy Beef | €148 | 49% | ★★★★★ |
| ★★★★ | ↳ Beef Sub-Index | €188 | 46% | ★★★★ |

| When Mated With: | Value | Rel | When Mated With: | Value | Rel |
|---|--------------|------------|---|---------------|------------|
| Beef heifers Breed avg: 7.98% | +7.1% | 61% | Risk (High) Dairy heifers Breed avg: 12.62% | +11.4% | 41% |
| Beef cows Breed avg: 3.82% | +3% | 68% | Dairy cows Breed avg: 4.91% | +4.2% | 53% |

| Within Breed | Key Replacement Profit Traits | Value | Reliability | Across Breed |
|--------------|---|----------------|-------------|--------------|
| ★★★ | Gestation Length Breed avg: 3.62, All breeds avg: 2.43 | +3.62 Days | 58% | ★ |
| ★★★ | Docility (1-5 scale) Breed avg: -0.04, All breeds avg: 0.02 | -0.04 scale | 48% | ★★ |
| ★★ | Age at Finish (days) Breed avg: 1.29, All breeds avg: -1.47 | +3.48 Days | 62% | ★ |
| ★★★★★ | Carcass weight (kg) Breed avg: 24.45kg, All breeds avg: 18.88kg | +26.1kg | 47% | ★★★★★ |
| ★★★★★ | Carcass conformation (1-15 scale) Breed avg: 2.25, All breeds avg: 1.54 | +2.64 scale | 46% | ★★★★★ |

| Expected Daughter Breeding Performance | | | | |
|--|---|------------|-----|----|
| | Daughter Calving Ability (diff 3 & 4%) Breed avg: 4.3%, All breeds avg: 4.76% | +3.7% | 65% | |
| ★ | Daughter Milk (kg) Breed avg: 0.08kg, All breeds avg: 2.59kg | -1.8kg | 46% | ★ |
| ★★★★★ | Daughter calving interval - Fertility Breed avg: 1.73days, All breeds avg: -0.7days | +1.17 days | 43% | ★★ |

Additional Information:

Myostatin Single Carrier: (F94L, Q204X). Cow line goes back to Haltcliffe Donna who has bred Champions in Carlisle. Half brother sold for 5900 euros in last years sale. IML HealthPlus

| Linear composites | Value | Reliability |
|-------------------|-------|-------------|
| Muscle | | |
| Skeletal | | |
| Function | | |

Animal not scored.

Copyright, Irish Cattle Breeding Federation ICBF

This report has been prepared by ICBF in good faith on the basis of information provided to it. No representation or warranty expressed or implied is made or given by ICBF as to the accuracy, reliability, completeness of this Report. ICBF shall not be liable for any losses (whether direct or indirect), damages, costs or expenses whatsoever, incurred or arising from any use of or reliance on this Report or the information contained in it by any person.

20260428141537

Lot 49 LISNA APOLLO

ID: 372225569860766

Breed: Limousin

Sex: Male

DOB: 06-Feb-2025

Owner: Dermot Shaughnessy - Castlefrench Ballinamore Bridge Ballinasloe Co Galway

Breeder:

Sire: Loyal
LM4184

Sire Verified (SNP)

Dam: Lisna Master
372225569840236

Dam Verified (SNP)



Evaluation Date: Mar 2026 Next Evaluation Date: 26-May-2026

| Within Breed | Economic Indexes | €uro Value | Reliability | Across Breed |
|--------------|------------------|------------|-------------|--------------|
|--------------|------------------|------------|-------------|--------------|

| | | | | |
|-------|--------------------|------|-----|-------|
| ★★★★★ | Replacement | €133 | 52% | ★★★★★ |
| ★★★★ | Terminal | €142 | 49% | ★★★★★ |
| ★★★★★ | Dairy Beef | €156 | 49% | ★★★★★ |
| ★★★★ | ↳ Beef Sub-Index | €181 | 46% | ★★★★★ |

| When Mated With: | Value | Rel | When Mated With: | Value | Rel |
|---|-------|-----|---|-------|-----|
| Beef heifers Breed avg: 7.98% | +5.6% | 63% | Risk Dairy heifers (Moderate) Breed avg: 12.62% | +8.4% | 53% |
| Beef cows Breed avg: 3.82% | +3.4% | 69% | Dairy cows Breed avg: 4.91% | +3.4% | 58% |

| Within Breed | Key Replacement Profit Traits | Value | Reliability | Across Breed |
|--------------|---|----------------|-------------|--------------|
| ★★ | Gestation Length Breed avg: 3.62, All breeds avg: 2.43 | +3.99 Days | 47% | ★ |
| ★★★ | Docility (1-5 scale) Breed avg: -0.04, All breeds avg: 0.02 | -0.05 scale | 48% | ★ |
| ★★ | Age at Finish (days) Breed avg: 1.29, All breeds avg: -1.47 | +2.95 Days | 64% | ★ |
| ★★★★ | Carcass weight (kg) Breed avg: 24.45kg, All breeds avg: 18.88kg | +25.8kg | 47% | ★★★★ |
| ★★★★★ | Carcass conformation (1-15 scale) Breed avg: 2.25, All breeds avg: 1.54 | +2.52 scale | 47% | ★★★★★ |

| Expected Daughter Breeding Performance | | | | |
|--|---|------------|-----|----|
| | Daughter Calving Ability (diff 3 & 4%) Breed avg: 4.3%, All breeds avg: 4.76% | +3.4% | 66% | |
| ★ | Daughter Milk (kg) Breed avg: 0.08kg, All breeds avg: 2.59kg | -1.8kg | 46% | ★ |
| ★★★★ | Daughter calving interval - Fertility Breed avg: 1.73days, All breeds avg: -0.7days | +0.41 days | 45% | ★★ |

Additional Information:

Myostatin Single Carrier: (F94L, Q204X). Easy calving with super shape and style. IML HealthPlus

| Linear composites | Value | Reliability |
|-------------------|-------|-------------|
| Muscle | | |
| Skeletal | | |
| Function | | |

Animal not scored.

Copyright, Irish Cattle Breeding Federation ICBF

This report has been prepared by ICBF in good faith on the basis of information provided to it. No representation or warranty expressed or implied is made or given by ICBF as to the accuracy, reliability, completeness of this Report. ICBF shall not be liable for any losses (whether direct or indirect), damages, costs or expenses whatsoever, incurred or arising from any use of or reliance on this Report or the information contained in it by any person.

20260428141537

Lot 50 LOCHANBOY ANTHONY

ID: 372214754491103

Breed: Limousin

Sex: Male

DOB: 10-Feb-2025

Owner: John Flanagan - Spaddagh Ballyhaunis Co Mayo

Breeder:

Sire: Hector Gd
LM7428

Sire Verified (SNP)

Charmeur

Calinette

Sauvignon
Ulna

Virage
Ultrabelle

Dam: Lochanboy Ree
372214754450919

Dam Verified (SNP)

Moondharrig Knell

Lochanboy Mai

Bavardage
Moondharrig Flora

Tomschoice Imperial
Lochanboy Hazell



Evaluation Date: Mar 2026 Next Evaluation Date: 26-May-2026

| Within Breed | Economic Indexes | €uro Value | Reliability | Across Breed |
|--------------|------------------|------------|-------------|--------------|
|--------------|------------------|------------|-------------|--------------|

| | | | | |
|-------|--------------------|------|-----|-------|
| ★★★★★ | Replacement | €134 | 46% | ★★★★★ |
| ★★★★ | Terminal | €141 | 47% | ★★★★★ |
| ★★★★★ | Dairy Beef | €145 | 45% | ★★★★★ |
| ★★★★ | ↳ Beef Sub-Index | €180 | 44% | ★★★★★ |

| When Mated With: | Value | Rel | When Mated With: | Value | Rel |
|---|--------------|------------|---|--------------|------------|
| Beef heifers Breed avg: 7.98% | +6.9% | 56% | Risk (High) Dairy heifers Breed avg: 12.62% | +11% | 39% |
| Beef cows Breed avg: 3.82% | +3.2% | 67% | Dairy cows Breed avg: 4.91% | +4.6% | 46% |

| Within Breed | Key Replacement Profit Traits | Value | Reliability | Across Breed |
|--------------|---|----------------|-------------|--------------|
| ★★★★★ | Gestation Length Breed avg: 3.62, All breeds avg: 2.43 | +2.96 Days | 46% | ★★ |
| ★★★★★ | Docility (1-5 scale) Breed avg: -0.04, All breeds avg: 0.02 | -0.01 scale | 46% | ★★ |
| ★★★★ | Age at Finish (days) Breed avg: 1.29, All breeds avg: -1.47 | +0.96 Days | 55% | ★★ |
| ★★ | Carcass weight (kg) Breed avg: 24.45kg, All breeds avg: 18.88kg | +23kg | 45% | ★★★★★ |
| ★★★★★ | Carcass conformation (1-15 scale) Breed avg: 2.25, All breeds avg: 1.54 | +2.42 scale | 44% | ★★★★★ |

| Expected Daughter Breeding Performance | | | | |
|--|---|------------|-----|----|
| | Daughter Calving Ability (diff 3 & 4%) Breed avg: 4.3%, All breeds avg: 4.76% | +5.8% | 63% | |
| ★★★ | Daughter Milk (kg) Breed avg: 0.08kg, All breeds avg: 2.59kg | +0.6kg | 42% | ★★ |
| ★★ | Daughter calving interval - Fertility Breed avg: 1.73days, All breeds avg: -0.7days | +2.44 days | 36% | ★ |

Additional Information:
Myostatin Double Carrier: (F94L). IML HealthPlus

| Linear composites | Value | Reliability |
|-------------------|-------|-------------|
| Muscle | | |
| Skeletal | | |
| Function | | |

Animal not scored.

Lot 51 LOCHANBOY ALAN

ID: 372214754411104

Breed: Limousin

Sex: Male

DOB: 12-Feb-2025

Owner: John Flanagan - Spaddagh Ballyhaunis Co Mayo

Breeder:

Sire: Grenache
LM4351

Sire Verified (SNP)

Tastevin

Dulcinee

Epson
Paillette

Amiral
Volga

Dam: Lochanboy Tes
372214754451025

Dam Verified (SNP)

Tweeddale Lennox

Lochanboy Hope

Goldies Goldmine
Emslie Heledd

Ardlea Dan
Lochanboy Bess



Evaluation Date: Mar 2026 Next Evaluation Date: 26-May-2026

| Within Breed | Economic Indexes | €uro Value | Reliability | Across Breed |
|--------------|------------------|------------|-------------|--------------|
|--------------|------------------|------------|-------------|--------------|

| | | | | |
|-------|--------------------|------|-----|-------|
| ★★★★★ | Replacement | €135 | 50% | ★★★★★ |
| ★★★ | Terminal | €126 | 49% | ★★★★ |
| ★★★★★ | Dairy Beef | €131 | 47% | ★★★★★ |
| ★★ | ↳ Beef Sub-Index | €164 | 46% | ★★★★ |

| When Mated With: | Value | Rel | When Mated With: | Value | Rel |
|---|--------------|------------|---|--------------|------------|
| Beef heifers Breed avg: 7.98% | +5% | 61% | Risk Dairy heifers (Moderate) Breed avg: 12.62% | +7.7% | 40% |
| Beef cows Breed avg: 3.82% | +2.1% | 68% | Dairy cows Breed avg: 4.91% | +3.3% | 51% |

| Within Breed | Key Replacement Profit Traits | Value | Reliability | Across Breed |
|--------------|---|-------------|-------------|--------------|
| ★ | Gestation Length Breed avg: 3.62, All breeds avg: 2.43 | +5.4 Days | 46% | ★ |
| ★★★★★ | Docility (1-5 scale) Breed avg: -0.04, All breeds avg: 0.02 | -0.01 scale | 46% | ★★ |
| ★★★★★ | Age at Finish (days) Breed avg: 1.29, All breeds avg: -1.47 | -0.29 Days | 62% | ★★ |
| ★★ | Carcass weight (kg) Breed avg: 24.45kg, All breeds avg: 18.88kg | +21.1kg | 46% | ★★★★★ |
| ★★★★★ | Carcass conformation (1-15 scale) Breed avg: 2.25, All breeds avg: 1.54 | +2.28 scale | 46% | ★★★★★ |

| Expected Daughter Breeding Performance | | | | |
|--|---|------------|-----|----|
| | Daughter Calving Ability (diff 3 & 4%) Breed avg: 4.3%, All breeds avg: 4.76% | +5.4% | 65% | |
| ★★★ | Daughter Milk (kg) Breed avg: 0.08kg, All breeds avg: 2.59kg | +0.4kg | 46% | ★★ |
| ★★★★★ | Daughter calving interval - Fertility Breed avg: 1.73days, All breeds avg: -0.7days | +1.17 days | 41% | ★★ |

Additional Information:

Myostatin Double Carrier: (F94L). IML HealthPlus

| Linear composites | Value | Reliability |
|-------------------|-------|-------------|
| Muscle | | |
| Skeletal | | |
| Function | | |

Animal not scored.

Lot 52 GLORE ALEXANDER

ID: 372217652450418

Breed: Limousin

Sex: Male

DOB: 20-Feb-2025

Owner: Declan Waldron - Carrownedan Aughamore Ballyhaunis Co Mayo

Breeder:

Sire: Brackan Ruben
LM7641

Sire Verified (SNP)

Dam: Glore Rebeca
372217652430291

Dam Verified (SNP)

Tomschoice Lexicon

Esker-Hill Jacintha Et

Corcamore Huckleberry

Glore Mary

Kaprico Eravelle
Tomschoice Icon

Plumtree Deus
Newtown Harriet Et

Ampertaine Commander
Elite T183 Et

On-Dit
Glore Delta



Evaluation Date: Mar 2026 Next Evaluation Date: 26-May-2026

| Within Breed | Economic Indexes | €uro Value | Reliability | Across Breed |
|--------------|------------------|------------|-------------|--------------|
|--------------|------------------|------------|-------------|--------------|

| | | | | |
|-------|-------------------------|-------------|------------|-------|
| ★★★★★ | Replacement | €159 | 47% | ★★★★★ |
| ★★★ | Terminal | €134 | 48% | ★★★★ |
| ★★★★★ | Dairy Beef | €148 | 47% | ★★★★★ |
| ★★ | ↳ <i>Beef Sub-Index</i> | €162 | 45% | ★★★★ |

| When Mated With: | Value | Rel | When Mated With: | Value | Rel |
|---|--------------|------------|---|--------------|------------|
| Beef heifers Breed avg: 7.98% | +4.9% | 60% | Risk Dairy heifers (Moderate) Breed avg: 12.62% | +8.7% | 45% |
| Beef cows Breed avg: 3.82% | +2.1% | 71% | Dairy cows Breed avg: 4.91% | +3.6% | 56% |

| Within Breed | Key Replacement Profit Traits | Value | Reliability | Across Breed |
|--------------|---|----------------|-------------|--------------|
| ★★★★★ | Gestation Length Breed avg: 3.62, All breeds avg: 2.43 | +2.82 Days | 45% | ★★ |
| ★★★★ | Docility (1-5 scale) Breed avg: -0.04, All breeds avg: 0.02 | -0.03 scale | 46% | ★★ |
| ★★★★ | Age at Finish (days) Breed avg: 1.29, All breeds avg: -1.47 | +0.44 Days | 61% | ★★ |
| ★★ | Carcass weight (kg) Breed avg: 24.45kg, All breeds avg: 18.88kg | +20.7kg | 46% | ★★★ |
| ★★★★ | Carcass conformation (1-15 scale) Breed avg: 2.25, All breeds avg: 1.54 | +2.36 scale | 45% | ★★★★★ |

| Expected Daughter Breeding Performance | | | | |
|--|---|------------|-----|----|
| | Daughter Calving Ability (diff 3 & 4%) Breed avg: 4.3%, All breeds avg: 4.76% | +3.9% | 67% | |
| ★★★★ | Daughter Milk (kg) Breed avg: 0.08kg, All breeds avg: 2.59kg | +1.3kg | 40% | ★★ |
| ★★★ | Daughter calving interval - Fertility Breed avg: 1.73days, All breeds avg: -0.7days | +1.85 days | 37% | ★ |

Additional Information:

Myostatin Double Carrier: (F94L). Nice bull with shape and docility. IML HealthPlus

| Linear composites | Value | Reliability |
|-------------------|-------|-------------|
| Muscle | | |
| Skeletal | | |
| Function | | |

Animal not scored.

Copyright, Irish Cattle Breeding Federation ICBF

This report has been prepared by ICBF in good faith on the basis of information provided to it. No representation or warranty expressed or implied is made or given by ICBF as to the accuracy, reliability, completeness of this Report. ICBF shall not be liable for any losses (whether direct or indirect), damages, costs or expenses whatsoever, incurred or arising from any use of or reliance on this Report or the information contained in it by any person.

20260428141537

Lot 53 MOOHANE ARCHIE

ID: 372217939760705

Breed: Limousin

Sex: Male

DOB: 24-Feb-2025

Owner: John Meehan - Moohane Newmarket On Fergus Co Clare

Breeder:

Sire: Hector Gd
LM7428

Sire Verified (SNP)

Dam: Moohane Rosie
372217939790476

Dam Verified (SNP)

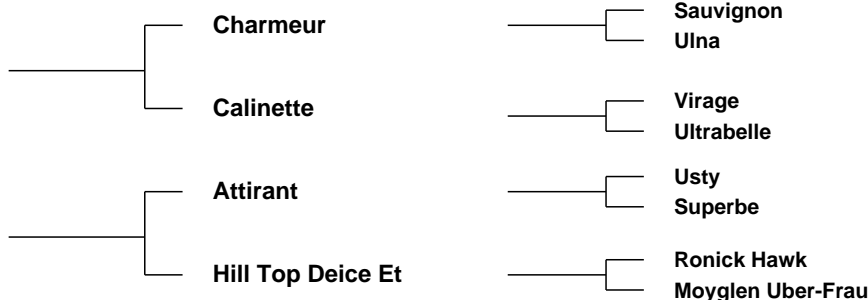

Evaluation Date: Mar 2026 Next Evaluation Date: 26-May-2026

| Within Breed | Economic Indexes | €uro Value | Reliability | Across Breed |
|--------------|------------------|------------|-------------|--------------|
|--------------|------------------|------------|-------------|--------------|

| | | | | |
|-------|--------------------|------|-----|-------|
| ★★★ | Replacement | €106 | 47% | ★★★ |
| ★★★★★ | Terminal | €159 | 47% | ★★★★★ |
| ★★★★★ | Dairy Beef | €142 | 44% | ★★★★★ |
| ★★★★★ | ↳ Beef Sub-Index | €203 | 44% | ★★★★★ |

| When Mated With: | Value | Rel | When Mated With: | Value | Rel |
|---|--------------|------------|---|---------------|------------|
| Beef heifers Breed avg: 7.98% | +8.2% | 54% | Risk (High) Dairy heifers Breed avg: 12.62% | +13.6% | 37% |
| Beef cows Breed avg: 3.82% | +3.6% | 72% | Dairy cows Breed avg: 4.91% | +5% | 44% |

| Within Breed | Key Replacement Profit Traits | Value | Reliability | Across Breed |
|--------------|---|-------------|-------------|--------------|
| ★★ | Gestation Length Breed avg: 3.62, All breeds avg: 2.43 | +3.82 Days | 45% | ★ |
| ★★★★ | Docility (1-5 scale) Breed avg: -0.04, All breeds avg: 0.02 | -0.03 scale | 46% | ★★ |
| ★★★★ | Age at Finish (days) Breed avg: 1.29, All breeds avg: -1.47 | +0.42 Days | 54% | ★★ |
| ★★★★★ | Carcass weight (kg) Breed avg: 24.45kg, All breeds avg: 18.88kg | +30.4kg | 45% | ★★★★★ |
| ★★★★★ | Carcass conformation (1-15 scale) Breed avg: 2.25, All breeds avg: 1.54 | +2.45 scale | 44% | ★★★★★ |

| Expected Daughter Breeding Performance | | | |
|--|---|------------|-----|
| | Daughter Calving Ability (diff 3 & 4%) Breed avg: 4.3%, All breeds avg: 4.76% | +5.9% | 67% |
| ★★★★ | Daughter Milk (kg) Breed avg: 0.08kg, All breeds avg: 2.59kg | +1.8kg | 43% |
| ★★ | Daughter calving interval - Fertility Breed avg: 1.73days, All breeds avg: -0.7days | +2.16 days | 36% |

Additional Information:
Myostatin Single Carrier: (F94L, Q204X). IML HealthPlus

| Linear composites | Value | Reliability |
|-------------------|-------|-------------|
| Muscle | | |
| Skeletal | | |
| Function | | |

Animal not scored.

Lot 54 SKEALON ALFA

ID: 372218480420261

Breed: Limousin

Sex: Male

DOB: 25-Feb-2025

Owner: Mr. Patrick Joseph O'Reilly - Kiltynaskellan Doogarry P O Co Cavan

Breeder:

Sire: Aughalion Prince Et
LM8667

Sire Verified (SNP)

Telfers Munster

Whitehall Iris

Lodge Hamlet
Telfers Imagination

Haltcliffe Dancer
Whitehall Fabrina Et

Dam: Skealon Tammy
372218480440230

Dam Verified (SNP)

Gerrygullinane Glen

Carrowreagh Madame 2

Marchermore Augustus
Derrygullinane Daisy

Wilodge Joskins
Carrowreagh Florentini



Evaluation Date: Mar 2026 Next Evaluation Date: 26-May-2026

| Within Breed | Economic Indexes | €uro Value | Reliability | Across Breed |
|--------------|------------------|------------|-------------|--------------|
|--------------|------------------|------------|-------------|--------------|

| | | | | |
|-------|--------------------|------|-----|-------|
| ★★★ | Replacement | €109 | 47% | ★★★ |
| ★★★★★ | Terminal | €149 | 47% | ★★★★★ |
| ★★★ | Dairy Beef | €123 | 47% | ★★★★★ |
| ★★★★★ | ↳ Beef Sub-Index | €195 | 44% | ★★★★★ |

| When Mated With: | Value | Rel | When Mated With: | Value | Rel |
|---|--------------|------------|---|---------------|------------|
| Beef heifers Breed avg: 7.98% | +8.6% | 56% | Risk (High) Dairy heifers Breed avg: 12.62% | +13.5% | 40% |
| Beef cows Breed avg: 3.82% | +4.4% | 67% | Dairy cows Breed avg: 4.91% | +5.2% | 47% |

| Within Breed | Key Replacement Profit Traits | Value | Reliability | Across Breed |
|--------------|---|----------------|-------------|--------------|
| ★ | Gestation Length Breed avg: 3.62, All breeds avg: 2.43 | +4.68 Days | 60% | ★ |
| ★★★★★ | Docility (1-5 scale) Breed avg: -0.04, All breeds avg: 0.02 | +0.03 scale | 44% | ★★★★★ |
| ★ | Age at Finish (days) Breed avg: 1.29, All breeds avg: -1.47 | +3.97 Days | 56% | ★ |
| ★★★★★ | Carcass weight (kg) Breed avg: 24.45kg, All breeds avg: 18.88kg | +30.8kg | 46% | ★★★★★ |
| ★★★★★ | Carcass conformation (1-15 scale) Breed avg: 2.25, All breeds avg: 1.54 | +2.42 scale | 40% | ★★★★★ |

| Expected Daughter Breeding Performance | | | | |
|--|---|-----------|-----|-------|
| | Daughter Calving Ability (diff 3 & 4%) Breed avg: 4.3%, All breeds avg: 4.76% | +4.8% | 63% | |
| ★★★★★ | Daughter Milk (kg) Breed avg: 0.08kg, All breeds avg: 2.59kg | +5.6kg | 40% | ★★★★★ |
| ★ | Daughter calving interval - Fertility Breed avg: 1.73days, All breeds avg: -0.7days | +3.7 days | 36% | ★ |

Additional Information:
Myostatin Double Carrier: (F94L). Stylish bull with 5.6kgs of milk. Sure to breed your future replacement heifers. IML HealthPlus

| Linear composites | Value | Reliability |
|-------------------|-------|-------------|
| Muscle | | |
| Skeletal | | |
| Function | | |

Animal not scored.

Lot 55 BALLYLINE AUSTIN

ID: 372215504510896

Breed: Limousin

Sex: Male

DOB: 28-Feb-2025

Owner: Bertie Mannion - Whitepark Curraghboy Athlone Co Roscommon

Breeder:

Sire: Shannon Stan
LM9379

Sire Verified (SNP)

Tomschoice Lexicon

Shannon Nicola

Kaprico Eravelle
Tomschoice Icon

Edakkya
Shannon Irene

Dam: Ballyline P 707
372215504510707

Dam Verified (SNP)

Keltic Handsome

Ballyline Koalie

Ampertaine Commander
Cwmpedran Beauty

Gleannari Everest
Ballyline Gretta



Evaluation Date: Mar 2026 Next Evaluation Date: 26-May-2026

| Within Breed | Economic Indexes | Euro Value | Reliability | Across Breed |
|--------------|------------------|------------|-------------|--------------|
|--------------|------------------|------------|-------------|--------------|

| | | | | |
|-------|-------------------------|-------------|------------|-------|
| ★★★★★ | Replacement | €139 | 47% | ★★★★★ |
| ★★★★★ | Terminal | €163 | 47% | ★★★★★ |
| ★★★★★ | Dairy Beef | €151 | 48% | ★★★★★ |
| ★★★★★ | ↳ <i>Beef Sub-Index</i> | €200 | 43% | ★★★★★ |

| When Mated With: | Value | Rel | When Mated With: | Value | Rel |
|--|---------------|------------|--|---------------|------------|
| Beef heifers <small>Breed avg: 7.98%</small> | +10.3% | 62% | Risk (High) Dairy heifers <small>Breed avg: 12.62%</small> | +13.8% | 46% |
| Beef cows <small>Breed avg: 3.82%</small> | +5.4% | 68% | Dairy cows <small>Breed avg: 4.91%</small> | +5.7% | 58% |

| Within Breed | Key Replacement Profit Traits | Value | Reliability | Across Breed |
|--------------|--|----------------|-------------|--------------|
| ★★★★★ | Gestation Length <small>Breed avg: 3.62, All breeds avg: 2.43</small> | +1.55 Days | 59% | ★★★★★ |
| ★★★★★ | Docility (1-5 scale) <small>Breed avg: -0.04, All breeds avg: 0.02</small> | -0.01 scale | 47% | ★★★ |
| ★★★★★ | Age at Finish (days) <small>Breed avg: 1.29, All breeds avg: -1.47</small> | +0.65 Days | 56% | ★★★ |
| ★★★★★ | Carcass weight (kg) <small>Breed avg: 24.45kg, All breeds avg: 18.88kg</small> | +31.3kg | 44% | ★★★★★ |
| ★★★★★ | Carcass conformation (1-15 scale) <small>Breed avg: 2.25, All breeds avg: 1.54</small> | +2.46 scale | 42% | ★★★★★ |

| Expected Daughter Breeding Performance | | | |
|--|--|------------|-----|
| | Daughter Calving Ability (diff 3 & 4%) <small>Breed avg: 4.3%, All breeds avg: 4.76%</small> | +4.1% | 64% |
| ★★★★★ | Daughter Milk (kg) <small>Breed avg: 0.08kg, All breeds avg: 2.59kg</small> | +2.6kg | 40% |
| ★★★ | Daughter calving interval - Fertility <small>Breed avg: 1.73days, All breeds avg: -0.7days</small> | +3.04 days | 37% |

Additional Information:
Myostatin Double Carrier: (F94L). IML HealthPlus

| Linear composites | Value | Reliability |
|-------------------|-------|-------------|
| Muscle | | |
| Skeletal | | |
| Function | | |

Animal not scored.

Lot 56 CREENAGH ALEXANDER ET

ID: 372216256160760

Breed: Limousin

Sex: Male

DOB: 01-Mar-2025

Owner: Pat Logan - Creenagh Drumshanbo Co Leitrim

Breeder:

Sire: Wilodge Vantastic
VTI

Sire Verified (SNP)

Wilodge Tonka

Ravenelle

Oxygene
Wilodge Meclaira

Jersey
Isabelle

Dam: Creenagh Iris
IE231170360424

Dam Verified (SNP)

Sympa

Creenagh Riona

Octopus
Operette

Farfelu
Coolebawn Julie



Evaluation Date: Mar 2026 Next Evaluation Date: 26-May-2026

| Within Breed | Economic Indexes | €uro Value | Reliability | Across Breed |
|--------------|------------------|------------|-------------|--------------|
|--------------|------------------|------------|-------------|--------------|

| | | | | |
|-------|--------------------|------|-----|-------|
| ★★★★★ | Replacement | €139 | 42% | ★★★★★ |
| ★★★★ | Terminal | €144 | 41% | ★★★★★ |
| ★★★★ | Dairy Beef | €137 | 41% | ★★★★★ |
| ★★★ | ↳ Beef Sub-Index | €187 | 39% | ★★★★★ |

| When Mated With: | Value | Rel | When Mated With: | Value | Rel |
|---|--------------|------------|---|---------------|------------|
| Beef heifers Breed avg: 7.98% | +8.2% | 54% | Risk (High) Dairy heifers Breed avg: 12.62% | +11.6% | 43% |
| Beef cows Breed avg: 3.82% | +4.4% | 60% | Dairy cows Breed avg: 4.91% | +4.7% | 49% |

| Within Breed | Key Replacement Profit Traits | Value | Reliability | Across Breed |
|--------------|---|----------------|-------------|--------------|
| ★★ | Gestation Length Breed avg: 3.62, All breeds avg: 2.43 | +4.04 Days | 35% | ★ |
| ★★★★★ | Docility (1-5 scale) Breed avg: -0.04, All breeds avg: 0.02 | +0.03 scale | 38% | ★★★★★ |
| ★★★★★ | Age at Finish (days) Breed avg: 1.29, All breeds avg: -1.47 | -0.47 Days | 56% | ★★★★★ |
| ★★★★★ | Carcass weight (kg) Breed avg: 24.45kg, All breeds avg: 18.88kg | +28kg | 37% | ★★★★★ |
| ★★★★ | Carcass conformation (1-15 scale) Breed avg: 2.25, All breeds avg: 1.54 | +2.2 scale | 35% | ★★★★★ |

| Expected Daughter Breeding Performance | | | | |
|--|---|------------|-----|----|
| | Daughter Calving Ability (diff 3 & 4%) Breed avg: 4.3%, All breeds avg: 4.76% | +4.4% | 58% | |
| ★★ | Daughter Milk (kg) Breed avg: 0.08kg, All breeds avg: 2.59kg | -0.8kg | 38% | ★ |
| ★★★★★ | Daughter calving interval - Fertility Breed avg: 1.73days, All breeds avg: -0.7days | +0.37 days | 35% | ★★ |

Additional Information:
Myostatin Single Carrier: (F94L, Q204X). IML HealthPlus

| Linear composites | Value | Reliability |
|-------------------|-------|-------------|
| Muscle | | |
| Skeletal | | |
| Function | | |

Animal not scored.

Lot 57 CREENAGH ALFRED

ID: 372216256140759

Breed: Limousin

Sex: Male

DOB: 01-Mar-2025

Owner: Pat Logan - Creenagh Drumshanbo Co Leitrim

Breeder:

Sire: Keltic Rembrandt
LM8259

Sire Verified (SNP)

Edakkya

Keltic Joliediva

Alex

Barbie

Ampertaine Foreman

Keltic Diva

Dam: Creenagh Serena
372216256150660

Dam Verified (SNP)

Ampertaine Elgin

Creenagh Jill

Glenrock Ventura

Ampertaine Carla

Grahams Unbeatable

Creenagh Alva



Evaluation Date: Mar 2026 Next Evaluation Date: 26-May-2026

| Within Breed | Economic Indexes | €uro Value | Reliability | Across Breed |
|--------------|------------------|------------|-------------|--------------|
|--------------|------------------|------------|-------------|--------------|

| | | | | |
|-------|--------------------|------|-----|-------|
| ★★★★★ | Replacement | €139 | 48% | ★★★★★ |
| ★★★★★ | Terminal | €154 | 49% | ★★★★★ |
| ★★★ | Dairy Beef | €101 | 47% | ★★★ |
| ★★★★★ | ↳ Beef Sub-Index | €195 | 46% | ★★★★★ |

| When Mated With: | Value | Rel | When Mated With: | Value | Rel |
|---|---------------|------------|---|---------------|------------|
| Beef heifers Breed avg: 7.98% | +10.3% | 66% | Risk (High) Dairy heifers Breed avg: 12.62% | +16.4% | 39% |
| Beef cows Breed avg: 3.82% | +4.3% | 68% | Dairy cows Breed avg: 4.91% | +6.4% | 53% |

| Within Breed | Key Replacement Profit Traits | Value | Reliability | Across Breed |
|--------------|---|-------------|-------------|--------------|
| ★★★ | Gestation Length Breed avg: 3.62, All breeds avg: 2.43 | +3.8 Days | 46% | ★ |
| ★★★★★ | Docility (1-5 scale) Breed avg: -0.04, All breeds avg: 0.02 | +0.03 scale | 47% | ★★★ |
| ★★★ | Age at Finish (days) Breed avg: 1.29, All breeds avg: -1.47 | +2.65 Days | 61% | ★ |
| ★★★★★ | Carcass weight (kg) Breed avg: 24.45kg, All breeds avg: 18.88kg | +28.1kg | 46% | ★★★★★ |
| ★★★★★ | Carcass conformation (1-15 scale) Breed avg: 2.25, All breeds avg: 1.54 | +2.56 scale | 45% | ★★★★★ |

| Expected Daughter Breeding Performance | | | | |
|--|---|------------|-----|-----|
| | Daughter Calving Ability (diff 3 & 4%) Breed avg: 4.3%, All breeds avg: 4.76% | +3.1% | 65% | |
| ★★★★★ | Daughter Milk (kg) Breed avg: 0.08kg, All breeds avg: 2.59kg | +1.2kg | 40% | ★★★ |
| ★★★ | Daughter calving interval - Fertility Breed avg: 1.73days, All breeds avg: -0.7days | +2.42 days | 38% | ★ |

Additional Information:

Myostatin Single Carrier: (F94L, Q204X). Very docile bull. Has heifers served and scanned incalf IML HealthPlus

| Linear composites | Value | Reliability |
|-------------------|-------|-------------|
| Muscle | | |
| Skeletal | | |
| Function | | |

Animal not scored.

Lot 58 BRICKHILL ANVIL

ID: 372213368150310

Breed: Limousin

Sex: Male

DOB: 01-Mar-2025

Owner: Michael Gerard Mcinerney - Cluain Ard Brickhill East Cratelo Co. Clare

Breeder:

Sire: Fuschia
LM5052

Sire Verified (SNP)

Vercors

Tulipe

Neuf
Noisette

Mas Du Clo
Jonquille

Dam: Brickhill Sapphire
372213368130267

Dam Verified (SNP)

Excel

Brickhill Marge Et

Manoir
Patouille

Ampertaine Foreman
Brickhill Jade Et



Evaluation Date: Mar 2026 Next Evaluation Date: 26-May-2026

| Within Breed | Economic Indexes | €uro Value | Reliability | Across Breed |
|--------------|------------------|------------|-------------|--------------|
|--------------|------------------|------------|-------------|--------------|

| | | | | |
|-------|--------------------|------|-----|-------|
| ★★★ | Replacement | €109 | 50% | ★★★ |
| ★★★★★ | Terminal | €158 | 50% | ★★★★★ |
| ★★★★★ | Dairy Beef | €157 | 50% | ★★★★★ |
| ★★★★ | ↳ Beef Sub-Index | €190 | 47% | ★★★★ |

| When Mated With: | Value | Rel | When Mated With: | Value | Rel |
|---|-------|-----|---|-------|-----|
| Beef heifers Breed avg: 7.98% | +5.6% | 60% | Risk Dairy heifers (Moderate) Breed avg: 12.62% | +8.9% | 46% |
| Beef cows Breed avg: 3.82% | +2.5% | 68% | Dairy cows Breed avg: 4.91% | +3.9% | 52% |

| Within Breed | Key Replacement Profit Traits | Value | Reliability | Across Breed |
|--------------|---|----------------|-------------|--------------|
| ★ | Gestation Length Breed avg: 3.62, All breeds avg: 2.43 | +4.28 Days | 60% | ★ |
| ★★★★★ | Docility (1-5 scale) Breed avg: -0.04, All breeds avg: 0.02 | +0 scale | 44% | ★★★★★ |
| ★★★★★ | Age at Finish (days) Breed avg: 1.29, All breeds avg: -1.47 | -2.86 Days | 60% | ★★★★★ |
| ★★★★★ | Carcass weight (kg) Breed avg: 24.45kg, All breeds avg: 18.88kg | +27.1kg | 49% | ★★★★★ |
| ★★★★★ | Carcass conformation (1-15 scale) Breed avg: 2.25, All breeds avg: 1.54 | +2.73 scale | 45% | ★★★★★ |

| Expected Daughter Breeding Performance | | | | |
|--|---|---------|-----|---|
| | Daughter Calving Ability (diff 3 & 4%) Breed avg: 4.3%, All breeds avg: 4.76% | +5.3% | 64% | |
| ★ | Daughter Milk (kg) Breed avg: 0.08kg, All breeds avg: 2.59kg | -2.6kg | 45% | ★ |
| ★★★ | Daughter calving interval - Fertility Breed avg: 1.73days, All breeds avg: -0.7days | +2 days | 39% | ★ |

Additional Information:
Myostatin Double Carrier: (F94L). IML HealthPlus

| Linear composites | Value | Reliability |
|-------------------|-------|-------------|
| Muscle | | |
| Skeletal | | |
| Function | | |

Animal not scored.

Lot 59 BALLYLINE ADRIAN

ID: 372215504530898

Breed: Limousin

Sex: Male

DOB: 03-Mar-2025

Owner: Bertie Mannion - Whitepark Curraghboy Athlone Co Roscommon

Breeder:

Sire: Tweeddale Lennox
LM4407

Sire Verified (SNP)

Dam: Ballyline Teresa
372215504550792

Dam Verified (SNP)

Goldies Goldmine

Emslie Heledd

Mereside Godolphin

Ballyline Kerrie

Wilodge Vantastic
Goldies Vitality

Emslies Colossus
Emslies Elin

Plumtree Deus
Mereside Dawnmarie

Gleannari Everest
Ballyline Ulanda



Evaluation Date: Mar 2026 Next Evaluation Date: 26-May-2026

| Within Breed | Economic Indexes | €uro Value | Reliability | Across Breed |
|--------------|------------------|------------|-------------|--------------|
|--------------|------------------|------------|-------------|--------------|

| | | | | |
|-----|--------------------|------|-----|-------|
| ★★ | Replacement | €88 | 49% | ★★ |
| ★★★ | Terminal | €124 | 49% | ★★★★ |
| ★★ | Dairy Beef | €108 | 49% | ★★★★ |
| ★★★ | ↳ Beef Sub-Index | €170 | 45% | ★★★★★ |

| When Mated With: | Value | Rel | When Mated With: | Value | Rel |
|---|--------------|------------|---|---------------|------------|
| Beef heifers Breed avg: 7.98% | +7.6% | 61% | Risk (High) Dairy heifers Breed avg: 12.62% | +12.3% | 41% |
| Beef cows Breed avg: 3.82% | +3.7% | 67% | Dairy cows Breed avg: 4.91% | +5% | 53% |

| Within Breed | Key Replacement Profit Traits | Value | Reliability | Across Breed |
|--------------|---|----------------|-------------|--------------|
| ★ | Gestation Length Breed avg: 3.62, All breeds avg: 2.43 | +4.68 Days | 59% | ★ |
| ★★★★ | Docility (1-5 scale) Breed avg: -0.04, All breeds avg: 0.02 | -0.01 scale | 46% | ★★ |
| ★★ | Age at Finish (days) Breed avg: 1.29, All breeds avg: -1.47 | +3.21 Days | 61% | ★ |
| ★★★ | Carcass weight (kg) Breed avg: 24.45kg, All breeds avg: 18.88kg | +23.2kg | 46% | ★★★★ |
| ★★★ | Carcass conformation (1-15 scale) Breed avg: 2.25, All breeds avg: 1.54 | +2.25 scale | 46% | ★★★★★ |

| Expected Daughter Breeding Performance | | | |
|--|---|------------|-----|
| | Daughter Calving Ability (diff 3 & 4%) Breed avg: 4.3%, All breeds avg: 4.76% | +4.8% | 64% |
| ★ | Daughter Milk (kg) Breed avg: 0.08kg, All breeds avg: 2.59kg | -2.3kg | 43% |
| ★★★ | Daughter calving interval - Fertility Breed avg: 1.73days, All breeds avg: -0.7days | +1.92 days | 37% |

Additional Information:

Myostatin Double Carrier: (F94L). IML HealthPlus

| Linear composites | Value | Reliability |
|-------------------|-------|-------------|
| Muscle | | |
| Skeletal | | |
| Function | | |

Animal not scored.

Lot 60 BALLYLINE ALEX

ID: 372215504540899

Breed: Limousin

Sex: Male

DOB: 03-Mar-2025

Owner: Bertie Mannion - Whitepark Curraghboy Athlone Co Roscommon

Breeder:

Sire: Tomschoice Lexicon
LM4471

Sire Verified (SNP)

Kaprico Eravelle

Tomschoice Icon

Wilodge Tonka
Kaprico Ravelle

Haltcliffe Vermont
Tomschoice Artiste

Dam: Ballyline Rola
372215504550735

Dam Verified (SNP)

Mereside Godolphin

Ballyline Finula

Plumtree Deus
Mereside Dawnmarie

Elite Angle (Et)
Ballyline Aoife



Evaluation Date: Mar 2026 Next Evaluation Date: 26-May-2026

| Within Breed | Economic Indexes | €uro Value | Reliability | Across Breed |
|--------------|------------------|------------|-------------|--------------|
|--------------|------------------|------------|-------------|--------------|

| | | | | |
|-------|--------------------|------|-----|-------|
| ★★★★★ | Replacement | €179 | 50% | ★★★★★ |
| ★★★★★ | Terminal | €151 | 50% | ★★★★★ |
| ★★★★★ | Dairy Beef | €161 | 50% | ★★★★★ |
| ★★★ | ↳ Beef Sub-Index | €183 | 46% | ★★★★ |

| When Mated With: | Value | Rel | When Mated With: | Value | Rel |
|---|--------------|------------|---|---------------|------------|
| Beef heifers Breed avg: 7.98% | +7.1% | 61% | Risk (High) Dairy heifers Breed avg: 12.62% | +10.9% | 44% |
| Beef cows Breed avg: 3.82% | +3.4% | 68% | Dairy cows Breed avg: 4.91% | +4.5% | 55% |

| Within Breed | Key Replacement Profit Traits | Value | Reliability | Across Breed |
|--------------|---|----------------|-------------|--------------|
| ★★★★★ | Gestation Length Breed avg: 3.62, All breeds avg: 2.43 | +1.52 Days | 59% | ★★★★★ |
| ★★★★ | Docility (1-5 scale) Breed avg: -0.04, All breeds avg: 0.02 | -0.02 scale | 47% | ★★★ |
| ★ | Age at Finish (days) Breed avg: 1.29, All breeds avg: -1.47 | +5.98 Days | 61% | ★ |
| ★★★★ | Carcass weight (kg) Breed avg: 24.45kg, All breeds avg: 18.88kg | +27kg | 47% | ★★★★★ |
| ★★★★★ | Carcass conformation (1-15 scale) Breed avg: 2.25, All breeds avg: 1.54 | +2.51 scale | 47% | ★★★★★ |

| Expected Daughter Breeding Performance | | | | |
|--|---|------------|-----|-----|
| | Daughter Calving Ability (diff 3 & 4%) Breed avg: 4.3%, All breeds avg: 4.76% | +3.3% | 64% | |
| ★★★★★ | Daughter Milk (kg) Breed avg: 0.08kg, All breeds avg: 2.59kg | +3.3kg | 46% | ★★★ |
| ★★★★ | Daughter calving interval - Fertility Breed avg: 1.73days, All breeds avg: -0.7days | +1.27 days | 40% | ★ |

Additional Information:
Myostatin Double Carrier: (F94L). IML HealthPlus

| Linear composites | Value | Reliability |
|-------------------|-------|-------------|
| Muscle | | |
| Skeletal | | |
| Function | | |

Animal not scored.

Lot 61 SLIEVENABREHAN ALFIE

ID: 372219950190180

Breed: Limousin

Sex: Male

DOB: 07-Mar-2025

Owner: Kieran Jennings - Rookfield Knock Claremorris Co Mayo

Breeder:

Sire: Hector Gd
LM7428

Sire Verified (SNP)

Dam: Milan Secret
372217999910932

Dam Verified (SNP)

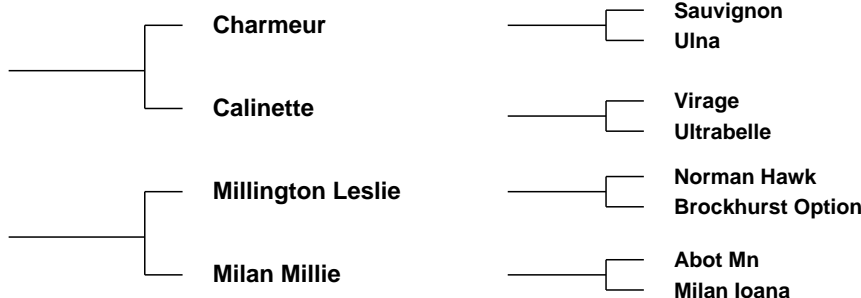

Evaluation Date: Mar 2026 Next Evaluation Date: 26-May-2026

| Within Breed | Economic Indexes | €uro Value | Reliability | Across Breed |
|--------------|------------------|------------|-------------|--------------|
|--------------|------------------|------------|-------------|--------------|

| | | | | |
|-------|--------------------|------|-----|-------|
| ★★★ | Replacement | €103 | 45% | ★★★ |
| ★★★★ | Terminal | €148 | 45% | ★★★★★ |
| ★★★★★ | Dairy Beef | €138 | 43% | ★★★★★ |
| ★★★★★ | ↳ Beef Sub-Index | €207 | 43% | ★★★★★ |

| When Mated With: | Value | Rel | When Mated With: | Value | Rel |
|---|---------------|------------|---|---------------|------------|
| Beef heifers Breed avg: 7.98% | +11.8% | 52% | Risk (High) Dairy heifers Breed avg: 12.62% | +15.5% | 36% |
| Beef cows Breed avg: 3.82% | +6.9% | 67% | Dairy cows Breed avg: 4.91% | +5.7% | 43% |

| Within Breed | Key Replacement Profit Traits | Value | Reliability | Across Breed |
|--------------|---|----------------|-------------|--------------|
| ★★★★★ | Gestation Length Breed avg: 3.62, All breeds avg: 2.43 | +2.79 Days | 44% | ★★ |
| ★★★★★ | Docility (1-5 scale) Breed avg: -0.04, All breeds avg: 0.02 | +0.04 scale | 43% | ★★★★★ |
| ★★★★★ | Age at Finish (days) Breed avg: 1.29, All breeds avg: -1.47 | -1.03 Days | 53% | ★★★ |
| ★★★★★ | Carcass weight (kg) Breed avg: 24.45kg, All breeds avg: 18.88kg | +30.1kg | 44% | ★★★★★ |
| ★★★★★ | Carcass conformation (1-15 scale) Breed avg: 2.25, All breeds avg: 1.54 | +2.54 scale | 43% | ★★★★★ |

| Expected Daughter Breeding Performance | | | |
|--|---|------------|-----|
| | Daughter Calving Ability (diff 3 & 4%) Breed avg: 4.3%, All breeds avg: 4.76% | +5.3% | 62% |
| ★★★ | Daughter Milk (kg) Breed avg: 0.08kg, All breeds avg: 2.59kg | +0.5kg | 40% |
| ★★ | Daughter calving interval - Fertility Breed avg: 1.73days, All breeds avg: -0.7days | +2.46 days | 34% |

Additional Information:
Myostatin Double Carrier: (F94L). A serious young bull with plenty of power, muscle and a great shape. Extremely quiet. Great temperament. He comes from great bloodlines. IML HealthPlus

| Linear composites | Value | Reliability |
|-------------------|-------|-------------|
| Muscle | | |
| Skeletal | | |
| Function | | |

Animal not scored.

Lot 62 PARKHILL AMERICA

ID: 372212242870890

Breed: Limousin

Sex: Male

DOB: 10-Mar-2025

Owner: Mr Joe Maher - Kilkieran Ballyfoyle Co Kilkenny

Breeder:

Sire: Trueman Idol
LM9706

Sire Verified (SNP)

Ampertaine Elgin

Trueman Euphonium

Glenrock Ventura
Ampertaine Carla

Wilodge Vantastic
Hollybank Oprah

Dam: Parkhill Imelda
IE211194370403

Dam Verified (SNP)

Ronick Hawk

Parkhill Aoife

Broadmeadows Cannon
Ronick Esther

Rocky
Mineare Renda



Evaluation Date: Mar 2026 Next Evaluation Date: 26-May-2026

| Within Breed | Economic Indexes | €uro Value | Reliability | Across Breed |
|--------------|------------------|------------|-------------|--------------|
|--------------|------------------|------------|-------------|--------------|

| | | | | |
|-------|--------------------|------|-----|-------|
| ★★ | Replacement | €92 | 48% | ★★★ |
| ★★★★ | Terminal | €150 | 47% | ★★★★★ |
| ★★★ | Dairy Beef | €117 | 47% | ★★★★★ |
| ★★★★★ | ↳ Beef Sub-Index | €208 | 44% | ★★★★★ |

| When Mated With: | Value | Rel | When Mated With: | Value | Rel |
|---|---------------|------------|---|---------------|------------|
| Beef heifers Breed avg: 7.98% | +10.9% | 56% | Risk (High) Dairy heifers Breed avg: 12.62% | +15.6% | 44% |
| Beef cows Breed avg: 3.82% | +5.4% | 68% | Dairy cows Breed avg: 4.91% | +5.7% | 49% |

| Within Breed | Key Replacement Profit Traits | Value | Reliability | Across Breed |
|--------------|---|-------------|-------------|--------------|
| ★ | Gestation Length Breed avg: 3.62, All breeds avg: 2.43 | +4.95 Days | 59% | ★ |
| ★★★★★ | Docility (1-5 scale) Breed avg: -0.04, All breeds avg: 0.02 | +0.16 scale | 44% | ★★★★★ |
| ★★★★★ | Age at Finish (days) Breed avg: 1.29, All breeds avg: -1.47 | +0.15 Days | 57% | ★★★ |
| ★★★★★ | Carcass weight (kg) Breed avg: 24.45kg, All breeds avg: 18.88kg | +32.8kg | 45% | ★★★★★ |
| ★★★★★ | Carcass conformation (1-15 scale) Breed avg: 2.25, All breeds avg: 1.54 | +2.5 scale | 39% | ★★★★★ |

| Expected Daughter Breeding Performance | | | |
|--|---|------------|-----|
| | Daughter Calving Ability (diff 3 & 4%) Breed avg: 4.3%, All breeds avg: 4.76% | +3.4% | 65% |
| ★★★★★ | Daughter Milk (kg) Breed avg: 0.08kg, All breeds avg: 2.59kg | +1kg | 43% |
| ★ | Daughter calving interval - Fertility Breed avg: 1.73days, All breeds avg: -0.7days | +3.52 days | 38% |

Additional Information:
Myostatin Single Carrier: (F94L, Q204X). IML HealthPlus

| Linear composites | Value | Reliability |
|-------------------|-------|-------------|
| Muscle | | |
| Skeletal | | |
| Function | | |

Animal not scored.

Lot 63 BALLYLINE ALFIE

ID: 372215504560901

Breed: Limousin

Sex: Male

DOB: 10-Mar-2025

Owner: Bertie Mannion - Whitepark Curraghboy Athlone Co Roscommon

Breeder:

Sire: Tomschoice Lexicon
LM4471

Sire Verified (SNP)

Kaprico Eravelle

Tomschoice Icon

Wilodge Tonka
Kaprico Ravelle

Haltcliffe Vermont
Tomschoice Artiste

Dam: Ballyline P 715
372215504510715

Dam Verified (SNP)

Moondharrig Knell

Ballyline Linda

Bavardage
Moondharrig Flora

Castleviev Gazelle
Ballyline Charlene



Evaluation Date: Mar 2026 Next Evaluation Date: 26-May-2026

| Within Breed | Economic Indexes | €uro Value | Reliability | Across Breed |
|--------------|------------------|------------|-------------|--------------|
|--------------|------------------|------------|-------------|--------------|

| | | | | |
|-------|--------------------|------|-----|-------|
| ★★★★★ | Replacement | €188 | 51% | ★★★★★ |
| ★★★★★ | Terminal | €160 | 50% | ★★★★★ |
| ★★★★★ | Dairy Beef | €170 | 50% | ★★★★★ |
| ★★★ | ↳ Beef Sub-Index | €184 | 47% | ★★★★★ |

| When Mated With: | Value | Rel | When Mated With: | Value | Rel |
|---|-------|-----|---|-------|-----|
| Beef heifers Breed avg: 7.98% | +6% | 63% | Risk Dairy heifers (Moderate) Breed avg: 12.62% | +9.2% | 46% |
| Beef cows Breed avg: 3.82% | +2.8% | 68% | Dairy cows Breed avg: 4.91% | +3.9% | 56% |

| Within Breed | Key Replacement Profit Traits | Value | Reliability | Across Breed |
|--------------|---|----------------|-------------|--------------|
| ★★★★★ | Gestation Length Breed avg: 3.62, All breeds avg: 2.43 | +2.17 Days | 59% | ★★★ |
| ★★★★★ | Docility (1-5 scale) Breed avg: -0.04, All breeds avg: 0.02 | +0 scale | 48% | ★★★ |
| ★★ | Age at Finish (days) Breed avg: 1.29, All breeds avg: -1.47 | +3.25 Days | 62% | ★ |
| ★★★★★ | Carcass weight (kg) Breed avg: 24.45kg, All breeds avg: 18.88kg | +26.1kg | 47% | ★★★★★ |
| ★★★★★ | Carcass conformation (1-15 scale) Breed avg: 2.25, All breeds avg: 1.54 | +2.41 scale | 47% | ★★★★★ |

| Expected Daughter Breeding Performance | | | | |
|--|---|------------|-----|-----|
| | Daughter Calving Ability (diff 3 & 4%) Breed avg: 4.3%, All breeds avg: 4.76% | +4.3% | 65% | |
| ★★★★★ | Daughter Milk (kg) Breed avg: 0.08kg, All breeds avg: 2.59kg | +1.7kg | 46% | ★★★ |
| ★★★ | Daughter calving interval - Fertility Breed avg: 1.73days, All breeds avg: -0.7days | +1.57 days | 41% | ★ |

Additional Information:

Myostatin Double Carrier: (F94L). IML HealthPlus

| Linear composites | Value | Reliability |
|-------------------|-------|-------------|
| Muscle | | |
| Skeletal | | |
| Function | | |

Animal not scored.

Lot 64 CARROWBEHY ANDY

ID: 372225653710203

Breed: Limousin

Sex: Male

DOB: 10-Mar-2025

Owner: Adrian Kelly - Carrowbehy Castlereah Co Roscommon

Breeder:

Sire: Tweeddale Lennox
LM4407

Sire Verified (SNP)

Goldies Goldmine

Emslie Heledd

Wilodge Vantastic
Goldies Vitality

Emslies Colossus
Emslies Elin

Dam: Dunmore Jolene
IE181818830345

Dam Verified (SNP)

Newtown Charles (Et)

Dunmore Daryla

Cloughhead Lord
Castleview Rub

Roundhill Uron Et
Dunmore Ameena



Evaluation Date: Mar 2026 Next Evaluation Date: 26-May-2026

| Within Breed | Economic Indexes | €uro Value | Reliability | Across Breed |
|--------------|------------------|------------|-------------|--------------|
|--------------|------------------|------------|-------------|--------------|

| | | | | |
|-------|--------------------|------|-----|-------|
| ★★★★★ | Replacement | €156 | 50% | ★★★★★ |
| ★★★★★ | Terminal | €162 | 48% | ★★★★★ |
| ★★★★★ | Dairy Beef | €164 | 46% | ★★★★★ |
| ★★★ | ↳ Beef Sub-Index | €176 | 45% | ★★★★★ |

| When Mated With: | Value | Rel | When Mated With: | Value | Rel |
|---|--------------|------------|---|--------------|------------|
| Beef heifers Breed avg: 7.98% | +4.3% | 60% | Risk Dairy heifers (Moderate) Breed avg: 12.62% | +8.7% | 38% |
| Beef cows Breed avg: 3.82% | +1.7% | 68% | Dairy cows Breed avg: 4.91% | +3.5% | 52% |

| Within Breed | Key Replacement Profit Traits | Value | Reliability | Across Breed |
|--------------|---|----------------|-------------|--------------|
| ★★★★★ | Gestation Length Breed avg: 3.62, All breeds avg: 2.43 | +2.83 Days | 46% | ★★ |
| ★★★★★ | Docility (1-5 scale) Breed avg: -0.04, All breeds avg: 0.02 | +0.05 scale | 48% | ★★★★★ |
| ★★★★★ | Age at Finish (days) Breed avg: 1.29, All breeds avg: -1.47 | +0.3 Days | 47% | ★★ |
| ★★★ | Carcass weight (kg) Breed avg: 24.45kg, All breeds avg: 18.88kg | +25kg | 48% | ★★★★★ |
| ★★ | Carcass conformation (1-15 scale) Breed avg: 2.25, All breeds avg: 1.54 | +2.16 scale | 47% | ★★★★★ |

| Expected Daughter Breeding Performance | | | | |
|--|---|------------|-----|----|
| | Daughter Calving Ability (diff 3 & 4%) Breed avg: 4.3%, All breeds avg: 4.76% | +4.5% | 60% | |
| ★★ | Daughter Milk (kg) Breed avg: 0.08kg, All breeds avg: 2.59kg | -0.5kg | 46% | ★★ |
| ★★★★★ | Daughter calving interval - Fertility Breed avg: 1.73days, All breeds avg: -0.7days | +0.35 days | 39% | ★★ |

Additional Information:

Myostatin Double Carrier: (F94L). Docile bull from a milky dam. Heifers scanned in calf. IML HealthPlus

| Linear composites | Value | Reliability |
|-------------------|-------|-------------|
| Muscle | | |
| Skeletal | | |
| Function | | |

Lot 65 SLIEVENABREHAN ALEX

ID: 372219950160178

Breed: Limousin

Sex: Male

DOB: 10-Mar-2025

Owner: Kieran Jennings - Rookfield Knock Claremorris Co Mayo

Breeder:

Sire: Loyal
LM4184

Sire Verified (SNP)

Dam: Milan Sparkle
372217999950936

Dam Verified (SNP)

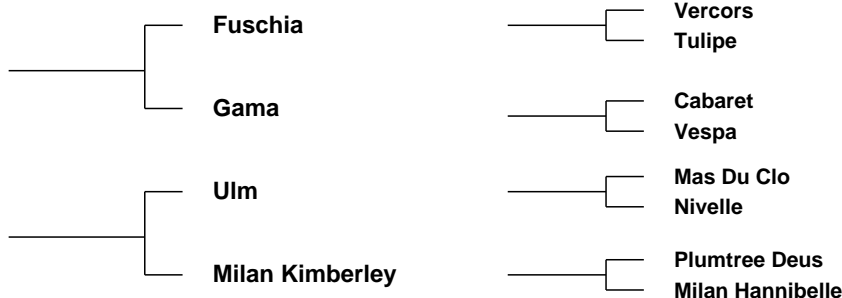

Evaluation Date: Mar 2026 Next Evaluation Date: 26-May-2026

| Within Breed | Economic Indexes | €uro Value | Reliability | Across Breed |
|--------------|------------------|------------|-------------|--------------|
|--------------|------------------|------------|-------------|--------------|

| | | | | |
|----|--------------------|------|-----|------|
| ★★ | Replacement | €96 | 51% | ★★★ |
| ★★ | Terminal | €111 | 49% | ★★★★ |
| ★★ | Dairy Beef | €110 | 49% | ★★★★ |
| ★★ | ↳ Beef Sub-Index | €157 | 46% | ★★★★ |

| When Mated With: | Value | Rel | When Mated With: | Value | Rel |
|---|--------------|------------|---|---------------|------------|
| Beef heifers Breed avg: 7.98% | +6.8% | 62% | Risk (High) Dairy heifers Breed avg: 12.62% | +11.3% | 52% |
| Beef cows Breed avg: 3.82% | +3.3% | 69% | Dairy cows Breed avg: 4.91% | +4.3% | 57% |

| Within Breed | Key Replacement Profit Traits | Value | Reliability | Across Breed |
|--------------|---|----------------|-------------|--------------|
| ★ | Gestation Length Breed avg: 3.62, All breeds avg: 2.43 | +4.45 Days | 48% | ★ |
| ★★★★ | Docility (1-5 scale) Breed avg: -0.04, All breeds avg: 0.02 | -0.02 scale | 46% | ★★ |
| ★★ | Age at Finish (days) Breed avg: 1.29, All breeds avg: -1.47 | +3.08 Days | 63% | ★ |
| ★ | Carcass weight (kg) Breed avg: 24.45kg, All breeds avg: 18.88kg | +19.6kg | 46% | ★★★ |
| ★★★★ | Carcass conformation (1-15 scale) Breed avg: 2.25, All breeds avg: 1.54 | +2.19 scale | 46% | ★★★★★ |

| Expected Daughter Breeding Performance | | | | |
|--|---|------------|-----|---|
| | Daughter Calving Ability (diff 3 & 4%) Breed avg: 4.3%, All breeds avg: 4.76% | +6.1% | 66% | |
| ★★ | Daughter Milk (kg) Breed avg: 0.08kg, All breeds avg: 2.59kg | -0.9kg | 46% | ★ |
| ★★★★ | Daughter calving interval - Fertility Breed avg: 1.73days, All breeds avg: -0.7days | +1.29 days | 44% | ★ |

Additional Information:

Myostatin Double Carrier: (F94L). Young bull with great muscle from good bloodlines. Extremely quiet. IML HealthPlus

| Linear composites | Value | Reliability |
|-------------------|-------|-------------|
| Muscle | | |
| Skeletal | | |
| Function | | |

Animal not scored.

Lot 66 CORVALLY ACE

ID: 372226621520062

Breed: Limousin

Sex: Male

DOB: 14-Mar-2025

Owner: Michael Scarry - Cappadavock Lavally Tuam Co. Galway

Breeder:

Sire: Highlander
HGR

Sire Verified (SNP)

Dam: Hillbird Sabina
372226228210042

Dam Verified (SNP)

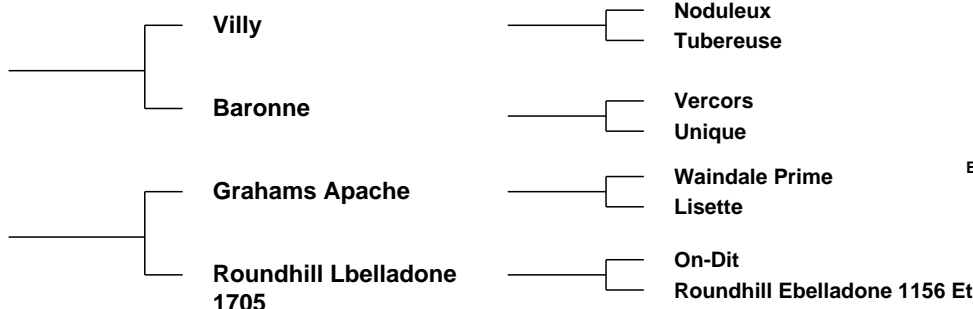

Evaluation Date: Mar 2026 Next Evaluation Date: 26-May-2026

| Within Breed | Economic Indexes | Euro Value | Reliability | Across Breed |
|--------------|------------------|------------|-------------|--------------|
|--------------|------------------|------------|-------------|--------------|

| | | | | |
|-------|--------------------|-------------|------------|---------|
| ★ ★ ★ | Replacement | €112 | 52% | ★ ★ ★ ★ |
| ★ ★ ★ | Terminal | €124 | 50% | ★ ★ ★ ★ |
| ★ ★ ★ | Dairy Beef | €116 | 50% | ★ ★ ★ ★ |
| ★ ★ | ↳ Beef Sub-Index | €161 | 48% | ★ ★ ★ ★ |

| When Mated With: | Value | Rel | When Mated With: | Value | Rel |
|--|--------------|------------|--|---------------|------------|
| Beef heifers <small>Breed avg: 7.98%</small> | +6% | 62% | Risk (High) Dairy heifers <small>Breed avg: 12.62%</small> | +12.1% | 55% |
| Beef cows <small>Breed avg: 3.82%</small> | +2.5% | 69% | Dairy cows <small>Breed avg: 4.91%</small> | +4.3% | 59% |

| Within Breed | Key Replacement Profit Traits | Value | Reliability | Across Breed |
|--------------|--|----------------|-------------|--------------|
| ★ ★ | Gestation Length <small>Breed avg: 3.62, All breeds avg: 2.43</small> | +4.03 Days | 48% | ★ |
| ★ ★ | Docility (1-5 scale) <small>Breed avg: -0.04, All breeds avg: 0.02</small> | -0.06 scale | 46% | ★ |
| ★ ★ ★ | Age at Finish (days) <small>Breed avg: 1.29, All breeds avg: -1.47</small> | +1.54 Days | 64% | ★ ★ |
| ★ ★ | Carcass weight (kg) <small>Breed avg: 24.45kg, All breeds avg: 18.88kg</small> | +21.8kg | 47% | ★ ★ ★ ★ |
| ★ | Carcass conformation (1-15 scale) <small>Breed avg: 2.25, All breeds avg: 1.54</small> | +1.87 scale | 46% | ★ ★ ★ ★ |

| Expected Daughter Breeding Performance | | | |
|--|--|------------|--------------|
| | Daughter Calving Ability (diff 3 & 4%) <small>Breed avg: 4.3%, All breeds avg: 4.76%</small> | +4.5% | 66% |
| ★ ★ ★ ★ | Daughter Milk (kg) <small>Breed avg: 0.08kg, All breeds avg: 2.59kg</small> | +1.7kg | 46% ★ ★ ★ |
| ★ ★ ★ | Daughter calving interval - Fertility <small>Breed avg: 1.73days, All breeds avg: -0.7days</small> | +1.39 days | 46% ★ |

Additional Information:
Myostatin Double Carrier: (F94L). IML HealthPlus

| Linear composites | Value | Reliability |
|-------------------|-------|-------------|
| Muscle | | |
| Skeletal | | |
| Function | | |

Animal not scored.

Lot 67 FERMOYLE AXEL

ID: 372217810140456

Breed: Limousin

Sex: Male

DOB: 18-Mar-2025

Owner: Enda Moloney - Fermoye Broadford Co. Clare

Breeder:

Sire: Fermoye Tyson
372217810150399

Sire Verified (SNP)

Grenache

Keeltown Princess

Tastevin
Dulcinee

Tomschoice Lexicon
Keeltown Lisa

Dam: Fermoye Samantha
372217810180377

Dam Verified (SNP)

Usse

Fermoye Iona

Popeye
Lotte

Wilodge Cerberus
Ballysteen Peggy



Evaluation Date: Mar 2026 Next Evaluation Date: 26-May-2026

| Within Breed | Economic Indexes | €uro Value | Reliability | Across Breed |
|--------------|------------------|------------|-------------|--------------|
|--------------|------------------|------------|-------------|--------------|

| | | | | |
|-------|--------------------|------|-----|-------|
| ★★★★★ | Replacement | €114 | 44% | ★★★★★ |
| ★★ | Terminal | €110 | 44% | ★★★★★ |
| ★★ | Dairy Beef | €97 | 43% | ★★★ |
| ★ | ↳ Beef Sub-Index | €154 | 41% | ★★★★ |

| When Mated With: | Value | Rel | When Mated With: | Value | Rel |
|---|--------------|------------|---|--------------|------------|
| Beef heifers Breed avg: 7.98% | +7.3% | 54% | Risk (High) Dairy heifers Breed avg: 12.62% | +12% | 42% |
| Beef cows Breed avg: 3.82% | +2.8% | 64% | Dairy cows Breed avg: 4.91% | +4.8% | 48% |

| Within Breed | Key Replacement Profit Traits | Value | Reliability | Across Breed |
|--------------|---|----------------|-------------|--------------|
| ★ | Gestation Length Breed avg: 3.62, All breeds avg: 2.43 | +4.81 Days | 44% | ★ |
| ★★★★★ | Docility (1-5 scale) Breed avg: -0.04, All breeds avg: 0.02 | +0.11 scale | 44% | ★★★★★ |
| ★★★★★ | Age at Finish (days) Breed avg: 1.29, All breeds avg: -1.47 | -0.7 Days | 56% | ★★★ |
| ★ | Carcass weight (kg) Breed avg: 24.45kg, All breeds avg: 18.88kg | +19.3kg | 40% | ★★★ |
| ★★ | Carcass conformation (1-15 scale) Breed avg: 2.25, All breeds avg: 1.54 | +2.12 scale | 39% | ★★★★★ |

| Expected Daughter Breeding Performance | | | | |
|--|---|------------|-----|-------|
| | Daughter Calving Ability (diff 3 & 4%) Breed avg: 4.3%, All breeds avg: 4.76% | +5.7% | 61% | |
| ★★★★★ | Daughter Milk (kg) Breed avg: 0.08kg, All breeds avg: 2.59kg | +5.2kg | 39% | ★★★★★ |
| ★★★ | Daughter calving interval - Fertility Breed avg: 1.73days, All breeds avg: -0.7days | +1.87 days | 36% | ★ |

Additional Information:

Myostatin Double Carrier: (F94L). IML HealthPlus

| Linear composites | Value | Reliability |
|-------------------|-------|-------------|
| Muscle | | |
| Skeletal | | |
| Function | | |

Animal not scored.

Copyright, Irish Cattle Breeding Federation ICBF

This report has been prepared by ICBF in good faith on the basis of information provided to it. No representation or warranty expressed or implied is made or given by ICBF as to the accuracy, reliability, completeness of this Report. ICBF shall not be liable for any losses (whether direct or indirect), damages, costs or expenses whatsoever, incurred or arising from any use of or reliance on this Report or the information contained in it by any person.

20260428141537

Lot 68 BALLYLINE ALEXANDER

ID: 372215504580903

Breed: Limousin

Sex: Male

DOB: 19-Mar-2025

Owner: Bertie Mannion - Whitepark Curraghboy Athlone Co Roscommon

Breeder:

Sire: Tomschoice Lexicon
LM4471

Sire Verified (SNP)

Kaprico Eravelle

Tomschoice Icon

Wilodge Tonka
Kaprico Ravelle

Haltcliffe Vermont
Tomschoice Artiste

Dam: Ballyline Reelia
372215504530741

Dam Verified (SNP)

Mereside Godolphin

Ballyline Frances

Plumtree Deus
Mereside Dawnmarie

Milbrook Tanko
Ballyline Carmel



Evaluation Date: Mar 2026 Next Evaluation Date: 26-May-2026

| Within Breed | Economic Indexes | €uro Value | Reliability | Across Breed |
|--------------|------------------|------------|-------------|--------------|
|--------------|------------------|------------|-------------|--------------|

| | | | | |
|-------|-------------------------|-------------|------------|-------|
| ★★★★★ | Replacement | €163 | 50% | ★★★★★ |
| ★★★★ | Terminal | €145 | 49% | ★★★★★ |
| ★★★★★ | Dairy Beef | €152 | 50% | ★★★★★ |
| ★★★★ | ↳ <i>Beef Sub-Index</i> | €187 | 46% | ★★★★★ |

| When Mated With: | Value | Rel | When Mated With: | Value | Rel |
|---|--------------|------------|---|---------------|------------|
| Beef heifers Breed avg: 7.98% | +6.9% | 62% | Risk (High) Dairy heifers Breed avg: 12.62% | +10.5% | 49% |
| Beef cows Breed avg: 3.82% | +3.6% | 68% | Dairy cows Breed avg: 4.91% | +4% | 56% |

| Within Breed | Key Replacement Profit Traits | Value | Reliability | Across Breed |
|--------------|---|----------------|-------------|--------------|
| ★★★ | Gestation Length Breed avg: 3.62, All breeds avg: 2.43 | +3.64 Days | 59% | ★ |
| ★★★★★ | Docility (1-5 scale) Breed avg: -0.04, All breeds avg: 0.02 | +0.03 scale | 47% | ★★★ |
| ★★★ | Age at Finish (days) Breed avg: 1.29, All breeds avg: -1.47 | +1.39 Days | 62% | ★★ |
| ★★★★★ | Carcass weight (kg) Breed avg: 24.45kg, All breeds avg: 18.88kg | +26.9kg | 46% | ★★★★★ |
| ★★★★★ | Carcass conformation (1-15 scale) Breed avg: 2.25, All breeds avg: 1.54 | +2.45 scale | 47% | ★★★★★ |

| Expected Daughter Breeding Performance | | | |
|--|---|-----------|-----|
| | Daughter Calving Ability (diff 3 & 4%) Breed avg: 4.3%, All breeds avg: 4.76% | +5% | 64% |
| ★★★★★ | Daughter Milk (kg) Breed avg: 0.08kg, All breeds avg: 2.59kg | +3.2kg | 46% |
| ★★★ | Daughter calving interval - Fertility Breed avg: 1.73days, All breeds avg: -0.7days | +1.4 days | 40% |

Additional Information:
Myostatin Double Carrier: (F94L). IML HealthPlus

| Linear composites | Value | Reliability |
|-------------------|-------|-------------|
| Muscle | | |
| Skeletal | | |
| Function | | |

Animal not scored.

Lot 69 BALLYLINE ALAN

ID: 372215504510905

Breed: Limousin

Sex: Male

DOB: 22-Mar-2025

Owner: Bertie Mannion - Whitepark Curraghboy Athlone Co Roscommon

Breeder:

Sire: Mereside Godolphin
S1630

Sire Verified (SNP)

Plumtree Deus

Mereside Dawnmarie

Cloughhead Umpire
Bankdale Amber

Alaska
Mereside Alecia

Dam: Ballyline Norma
372215504590689

Dam Verified (SNP)

Goldies Jackpot

Ballyline Frances

Ampertaine Foreman
Goldies Vitality

Milbrook Tanko
Ballyline Carmel



Evaluation Date: Mar 2026 Next Evaluation Date: 26-May-2026

| Within Breed | Economic Indexes | €uro Value | Reliability | Across Breed |
|--------------|------------------|------------|-------------|--------------|
|--------------|------------------|------------|-------------|--------------|

| | | | | |
|-------------|--------------------|------|-----|-------|
| ★★★★★ | Replacement | €139 | 50% | ★★★★★ |
| ★★★★ | Terminal | €140 | 49% | ★★★★★ |
| ★★★★ ★★★ | Dairy Beef | €139 | 49% | ★★★★★ |
| | ↳ Beef Sub-Index | €181 | 46% | ★★★★★ |

| When Mated With: | | | When Mated With: | | | |
|---|-------|-----|--------------------|---|--------|-----|
| | Value | Rel | | Value | Rel | |
| Beef heifers Breed avg: 7.98% | +7.6% | 61% | Risk (High) | Dairy heifers Breed avg: 12.62% | +11.6% | 42% |
| Beef cows Breed avg: 3.82% | +3.8% | 68% | | Dairy cows Breed avg: 4.91% | +4.7% | 53% |

| Within Breed | Key Replacement Profit Traits | Value | Reliability | Across Breed |
|--------------|---|----------------|-------------|--------------|
| ★★★★★ | Gestation Length Breed avg: 3.62, All breeds avg: 2.43 | +3.08 Days | 59% | ★★ |
| ★★★★★ | Docility (1-5 scale) Breed avg: -0.04, All breeds avg: 0.02 | +0.02 scale | 47% | ★★★ |
| ★ | Age at Finish (days) Breed avg: 1.29, All breeds avg: -1.47 | +4.87 Days | 61% | ★ |
| ★★★★★ | Carcass weight (kg) Breed avg: 24.45kg, All breeds avg: 18.88kg | +26.3kg | 47% | ★★★★★ |
| ★★★★★ | Carcass conformation (1-15 scale) Breed avg: 2.25, All breeds avg: 1.54 | +2.39 scale | 46% | ★★★★★ |

| Expected Daughter Breeding Performance | | | | |
|--|---|------------|-----|-----|
| | Daughter Calving Ability (diff 3 & 4%) Breed avg: 4.3%, All breeds avg: 4.76% | +3.3% | 65% | |
| ★★★★★ | Daughter Milk (kg) Breed avg: 0.08kg, All breeds avg: 2.59kg | +2.3kg | 47% | ★★★ |
| ★★ | Daughter calving interval - Fertility Breed avg: 1.73days, All breeds avg: -0.7days | +2.22 days | 41% | ★ |

Additional Information:
Myostatin Double Carrier: (F94L). IML HealthPlus

| Linear composites | Value | Reliability |
|-------------------|-------|-------------|
| Muscle | | |
| Skeletal | | |
| Function | | |

Animal not scored.

Lot 70 LOUGH CONN ARISTOTLE

ID: 372219632710386

Breed: Limousin

Sex: Male

DOB: 24-Mar-2025

Owner: Richard Hegerty - Lecarrow Lahardaune Ballina Co Mayo

Breeder:

Sire: Ewdenvale Ivor
LM2014

Sire Verified (SNP)

Ewdenvale Everest

Ewdendale Fiona

Wilodge Tonka
Withersdale Tara

Ewdenvale Ace
Ewdenvale Val

Dam: Lough Conn Royalty
372219632710312

Dam Verified (SNP)

Derrygullinane Kingbull

Lough Conn Lap Dancer

Gerrygullinane Glen
Derrygullinane Elsia Et

Fieldson Alfy
Lough Conn Glory



Evaluation Date: Mar 2026 Next Evaluation Date: 26-May-2026

| Within Breed | Economic Indexes | €uro Value | Reliability | Across Breed |
|--------------|------------------|------------|-------------|--------------|
|--------------|------------------|------------|-------------|--------------|

| | | | | |
|-------|--------------------|------|-----|-------|
| ★★★★★ | Replacement | €137 | 52% | ★★★★★ |
| ★★★★★ | Terminal | €152 | 50% | ★★★★★ |
| ★★★★★ | Dairy Beef | €151 | 50% | ★★★★★ |
| ★★★ | ↳ Beef Sub-Index | €188 | 48% | ★★★★★ |

| When Mated With: | Value | Rel | When Mated With: | Value | Rel |
|---|--------------|------------|---|---------------|------------|
| Beef heifers Breed avg: 7.98% | +7.2% | 62% | Risk (High) Dairy heifers Breed avg: 12.62% | +11.5% | 55% |
| Beef cows Breed avg: 3.82% | +3.3% | 70% | Dairy cows Breed avg: 4.91% | +4.2% | 57% |

| Within Breed | Key Replacement Profit Traits | Value | Reliability | Across Breed |
|--------------|---|----------------|-------------|--------------|
| ★★★ | Gestation Length Breed avg: 3.62, All breeds avg: 2.43 | +3.45 Days | 46% | ★ |
| ★★★★ | Docility (1-5 scale) Breed avg: -0.04, All breeds avg: 0.02 | -0.03 scale | 47% | ★★ |
| ★★★★ | Age at Finish (days) Breed avg: 1.29, All breeds avg: -1.47 | -0.84 Days | 64% | ★★★ |
| ★★★★★ | Carcass weight (kg) Breed avg: 24.45kg, All breeds avg: 18.88kg | +29kg | 47% | ★★★★★ |
| ★★★★★ | Carcass conformation (1-15 scale) Breed avg: 2.25, All breeds avg: 1.54 | +2.6 scale | 46% | ★★★★★ |

| Expected Daughter Breeding Performance | | | |
|--|---|------------|-----|
| | Daughter Calving Ability (diff 3 & 4%) Breed avg: 4.3%, All breeds avg: 4.76% | +5.6% | 67% |
| ★★ | Daughter Milk (kg) Breed avg: 0.08kg, All breeds avg: 2.59kg | -1.4kg | 46% |
| ★★★★★ | Daughter calving interval - Fertility Breed avg: 1.73days, All breeds avg: -0.7days | +0.18 days | 45% |

Additional Information:
Myostatin Double Carrier: (F94L). IML HealthPlus

| Linear composites | Value | Reliability |
|-------------------|-------|-------------|
| Muscle | | |
| Skeletal | | |
| Function | | |

Animal not scored.

Lot 71 LYRAGH ARLO

ID: 372225559190074

Breed: Limousin

Sex: Male

DOB: 25-Mar-2025

Owner: John O'Connell - Lyragh Milford Charleville Co Cork

Breeder:

Sire: Lyragh Triumph
372225559180057

Sire Verified (SNP)

Tomschoice Lexicon

Lyragh Kalista

Kaprico Eravelle
Tomschoice Icon

Castleview Gazelle
Lyragh Holly

Dam: Cappanarrow Saoirse
372222609830621

Dam Verified (SNP)

Capponellan Napoleon

Dangan Nice 2

Wilodge Cerberus
Derryguile G Icon

Roundhill Saturn Et
Dangan Imp



Evaluation Date: Mar 2026 Next Evaluation Date: 26-May-2026

| Within Breed | Economic Indexes | €uro Value | Reliability | Across Breed |
|--------------|------------------|------------|-------------|--------------|
|--------------|------------------|------------|-------------|--------------|

| | | | | |
|-------|--------------------|------|-----|-------|
| ★★★★★ | Replacement | €128 | 42% | ★★★★★ |
| ★★★☆☆ | Terminal | €134 | 42% | ★★★★★ |
| ★★★☆☆ | Dairy Beef | €123 | 41% | ★★★★★ |
| ★★★☆☆ | ↳ Beef Sub-Index | €181 | 39% | ★★★★★ |

| When Mated With: | Value | Rel | When Mated With: | Value | Rel |
|---|--------------|------------|---|--------------|------------|
| Beef heifers Breed avg: 7.98% | +9.3% | 52% | Risk (High) Dairy heifers Breed avg: 12.62% | +13% | 41% |
| Beef cows Breed avg: 3.82% | +4.9% | 62% | Dairy cows Breed avg: 4.91% | +4.9% | 47% |

| Within Breed | Key Replacement Profit Traits | Value | Reliability | Across Breed |
|--------------|---|-------------|-------------|--------------|
| ★★☆☆* | Gestation Length Breed avg: 3.62, All breeds avg: 2.43 | +3.97 Days | 41% | ★☆☆☆☆ |
| ★★★☆☆ | Docility (1-5 scale) Breed avg: -0.04, All breeds avg: 0.02 | -0.05 scale | 39% | ★☆☆☆☆ |
| ★☆☆☆☆ | Age at Finish (days) Breed avg: 1.29, All breeds avg: -1.47 | +5.73 Days | 55% | ★☆☆☆☆ |
| ★★★★★ | Carcass weight (kg) Breed avg: 24.45kg, All breeds avg: 18.88kg | +26.6kg | 38% | ★★★★★ |
| ★★★★★ | Carcass conformation (1-15 scale) Breed avg: 2.25, All breeds avg: 1.54 | +2.38 scale | 37% | ★★★★★ |

| Expected Daughter Breeding Performance | | | | |
|--|---|------------|-----|-------|
| | Daughter Calving Ability (diff 3 & 4%) Breed avg: 4.3%, All breeds avg: 4.76% | +4.7% | 58% | |
| ★★★☆☆ | Daughter Milk (kg) Breed avg: 0.08kg, All breeds avg: 2.59kg | +0.5kg | 36% | ★★☆☆* |
| ★★☆☆* | Daughter calving interval - Fertility Breed avg: 1.73days, All breeds avg: -0.7days | +2.18 days | 35% | ★☆☆☆☆ |

Additional Information:
Myostatin Double Carrier: (F94L). SCEP eligible. Fertility tested. Very quiet.
IML HealthPlus

| Linear composites | Value | Reliability |
|-------------------|-------|-------------|
| Muscle | | |
| Skeletal | | |
| Function | | |

Animal not scored.

Lot 72 PORTAUNS ALEXANDER

ID: 372224716661575

Breed: Limousin

Sex: Male

DOB: 25-Mar-2025

Owner: Laurence Lynch - Portauns Kilmallock Co Limerick

Breeder:

Sire: Portauns T Dog
372224716691272

Sire Verified (SNP)

Ewdenvale Ivor

Portauns Neisha

Ewdenvale Everest
Ewdendale Fiona

Bavardage
Portauns Important

Dam: Portauns Sassy Lassy
372224716631192

Dam Verified (SNP)

Cavelands Jolly

Millburn Kitty

Ionesco
Cavelands Daisy

Towthorpe Dubai
Millburn Bobby Dazzler (Et)



Evaluation Date: Mar 2026 Next Evaluation Date: 26-May-2026

| Within Breed | Economic Indexes | €uro Value | Reliability | Across Breed |
|--------------|------------------|------------|-------------|--------------|
|--------------|------------------|------------|-------------|--------------|

| | | | | |
|-------------|--------------------|------|-----|-------|
| ★★ | Replacement | €94 | 44% | ★★★ |
| ★★★★ | Terminal | €142 | 43% | ★★★★★ |
| ★★★★ ★★★ | Dairy Beef | €135 | 41% | ★★★★★ |
| | ↳ Beef Sub-Index | €182 | 39% | ★★★★★ |

| When Mated With: | Value | Rel | When Mated With: | Value | Rel |
|---|-------|-----|---|--------|-----|
| Beef heifers Breed avg: 7.98% | +7.3% | 54% | Risk (High) Dairy heifers Breed avg: 12.62% | +11.8% | 44% |
| Beef cows Breed avg: 3.82% | +3.8% | 67% | Dairy cows Breed avg: 4.91% | +4.1% | 49% |

| Within Breed | Key Replacement Profit Traits | Value | Reliability | Across Breed |
|--------------|---|-------------|-------------|--------------|
| ★ | Gestation Length Breed avg: 3.62, All breeds avg: 2.43 | +4.32 Days | 38% | ★ |
| ★★★★ | Docility (1-5 scale) Breed avg: -0.04, All breeds avg: 0.02 | -0.03 scale | 38% | ★★ |
| ★★ | Age at Finish (days) Breed avg: 1.29, All breeds avg: -1.47 | +3.16 Days | 56% | ★ |
| ★★★★ | Carcass weight (kg) Breed avg: 24.45kg, All breeds avg: 18.88kg | +28.9kg | 38% | ★★★★★ |
| ★★★★ | Carcass conformation (1-15 scale) Breed avg: 2.25, All breeds avg: 1.54 | +2.34 scale | 37% | ★★★★★ |

| Expected Daughter Breeding Performance | | | |
|--|---|-----------|-----|
| | Daughter Calving Ability (diff 3 & 4%) Breed avg: 4.3%, All breeds avg: 4.76% | +5.5% | 63% |
| ★★★★ | Daughter Milk (kg) Breed avg: 0.08kg, All breeds avg: 2.59kg | +1kg | 37% |
| ★★ | Daughter calving interval - Fertility Breed avg: 1.73days, All breeds avg: -0.7days | +2.2 days | 37% |

Additional Information:
Myostatin Double Carrier: (F94L). Sire 'T Dog' Is a full brother to Portauns U Ivor - Successful Herd Sire at Jalex Livestock. IML HealthPlus

| Linear composites | Value | Reliability |
|-------------------|-------|-------------|
| Muscle | | |
| Skeletal | | |
| Function | | |

Animal not scored.

Lot 73 GLORE ANDIE

ID: 372217652450426

Breed: Limousin

Sex: Male

DOB: 27-Mar-2025

Owner: Declan Waldron - Carrownedan Aughamore Ballyhaunis Co Mayo

Breeder:

Sire: Plumtree Fantastic
S1278

Sire Verified (SNP)

Wilodge Vantastic

Bankdale Amber

Wilodge Tonka
Ravenelle

Sympa
Princess

Dam: Glore Tianna
372217652490355

Dam Verified (SNP)

Wilodge Cerberus

Glore Paula

Wilodge Tonka
Wilodge Priceless

Plumtree Fantastic
Glore Delta



Evaluation Date: Mar 2026 Next Evaluation Date: 26-May-2026

| Within Breed | Economic Indexes | €uro Value | Reliability | Across Breed |
|--------------|------------------|------------|-------------|--------------|
|--------------|------------------|------------|-------------|--------------|

| | | | | |
|-------|--------------------|------|-----|-------|
| ★★★★★ | Replacement | €157 | 51% | ★★★★★ |
| ★★★★★ | Terminal | €175 | 49% | ★★★★★ |
| ★★★★★ | Dairy Beef | €160 | 48% | ★★★★★ |
| ★★★★★ | ↳ Beef Sub-Index | €206 | 46% | ★★★★★ |

| When Mated With: | Value | Rel | When Mated With: | Value | Rel |
|---|-------|-----|---|--------|-----|
| Beef heifers Breed avg: 7.98% | +6% | 63% | Risk (High) Dairy heifers Breed avg: 12.62% | +11.2% | 48% |
| Beef cows Breed avg: 3.82% | +2.5% | 69% | Dairy cows Breed avg: 4.91% | +4.4% | 56% |

| Within Breed | Key Replacement Profit Traits | Value | Reliability | Across Breed |
|--------------|---|---------------|-------------|--------------|
| ★★ | Gestation Length Breed avg: 3.62, All breeds avg: 2.43 | +4.17 Days | 46% | ★ |
| ★★★★★ | Docility (1-5 scale) Breed avg: -0.04, All breeds avg: 0.02 | +0 scale | 46% | ★★★ |
| ★★★★ | Age at Finish (days) Breed avg: 1.29, All breeds avg: -1.47 | -0.69 Days | 64% | ★★★ |
| ★★★★★ | Carcass weight (kg) Breed avg: 24.45kg, All breeds avg: 18.88kg | +30.6kg | 46% | ★★★★★ |
| ★★★★★ | Carcass conformation (1-15 scale) Breed avg: 2.25, All breeds avg: 1.54 | +2.7 scale | 46% | ★★★★★ |

| Expected Daughter Breeding Performance | | | | |
|--|---|------------|-----|----|
| | Daughter Calving Ability (diff 3 & 4%) Breed avg: 4.3%, All breeds avg: 4.76% | +4.4% | 66% | |
| ★★★ | Daughter Milk (kg) Breed avg: 0.08kg, All breeds avg: 2.59kg | +0.5kg | 46% | ★★ |
| ★★★★ | Daughter calving interval - Fertility Breed avg: 1.73days, All breeds avg: -0.7days | +1.14 days | 43% | ★★ |

Additional Information:
Myostatin Single Carrier: (F94L, Q204X). Very quite bull with nice style and shape. IML HealthPlus

| Linear composites | Value | Reliability |
|-------------------|-------|-------------|
| Muscle | | |
| Skeletal | | |
| Function | | |

Animal not scored.

Lot 74 PORTAUNS AARON

ID: 372224716681577

Breed: Limousin

Sex: Male

DOB: 29-Mar-2025

Owner: Laurence Lynch - Portauns Kilmallock Co Limerick

Breeder:

Sire: Ampertaine Majestic
LM5154

Sire Verified (SNP)

Plumtree Fantastic

Ampertaine Joy

Wilodge Vantastic
Bankdale Amber

Goldies Fantastic
Ampertaine Finesse

Dam: Portauns K Beatrice
IE241300970726

Dam Verified (SNP)

Queenshead Altea

Glebe Park Brid

Greensons Gigolo
Ryedale Parfait

Nimbus-Mn
Glebe Park Robin



Evaluation Date: Mar 2026 Next Evaluation Date: 26-May-2026

| Within Breed | Economic Indexes | €uro Value | Reliability | Across Breed |
|--------------|------------------|------------|-------------|--------------|
|--------------|------------------|------------|-------------|--------------|

| | | | | |
|-----|--------------------|------|-----|-------|
| ★ | Replacement | €72 | 50% | ★★ |
| ★★ | Terminal | €121 | 49% | ★★★★ |
| ★★ | Dairy Beef | €112 | 47% | ★★★★ |
| ★★★ | ↳ Beef Sub-Index | €174 | 46% | ★★★★★ |

| When Mated With: | Value | Rel | When Mated With: | Value | Rel |
|---|--------------|------------|---|---------------|------------|
| Beef heifers Breed avg: 7.98% | +7.9% | 58% | Risk (High) Dairy heifers Breed avg: 12.62% | +13.5% | 42% |
| Beef cows Breed avg: 3.82% | +3.7% | 71% | Dairy cows Breed avg: 4.91% | +5.1% | 49% |

| Within Breed | Key Replacement Profit Traits | Value | Reliability | Across Breed |
|--------------|---|-------------|-------------|--------------|
| ★★ | Gestation Length Breed avg: 3.62, All breeds avg: 2.43 | +3.9 Days | 46% | ★ |
| ★ | Docility (1-5 scale) Breed avg: -0.04, All breeds avg: 0.02 | -0.15 scale | 47% | ★ |
| ★★ | Age at Finish (days) Breed avg: 1.29, All breeds avg: -1.47 | +2.63 Days | 59% | ★ |
| ★★★★ | Carcass weight (kg) Breed avg: 24.45kg, All breeds avg: 18.88kg | +27.2kg | 48% | ★★★★★ |
| ★★★★ | Carcass conformation (1-15 scale) Breed avg: 2.25, All breeds avg: 1.54 | +2.41 scale | 46% | ★★★★★ |

| Expected Daughter Breeding Performance | | | | |
|--|---|------------|-----|----|
| | Daughter Calving Ability (diff 3 & 4%) Breed avg: 4.3%, All breeds avg: 4.76% | +4.9% | 67% | |
| ★★ | Daughter Milk (kg) Breed avg: 0.08kg, All breeds avg: 2.59kg | -1.5kg | 43% | ★ |
| ★★★★ | Daughter calving interval - Fertility Breed avg: 1.73days, All breeds avg: -0.7days | +0.84 days | 39% | ★★ |

Additional Information:
Myostatin Double Carrier: (F94L). IML HealthPlus

| Linear composites | Value | Reliability |
|-------------------|-------|-------------|
| Muscle | | |
| Skeletal | | |
| Function | | |

Animal not scored.

Lot 75 RUTLAND ALFRIE

ID: 372216759880502

Breed: Limousin

Sex: Male

DOB: 01-Apr-2025

Owner: Noel Rutledge - Caffoley Lahardane Ballina Co Mayo

Breeder:

Sire: Brooklands F0959
KJB

Sire Verified (SNP)

Ronick Hawk

Brooklands Cheryl

Broadmeadows Cannon
Ronick Esther

Ballyline Uppie
Croom Samantha

Dam: Dromullin Kerry Et
IE281627850004

Dam Verified (SNP)

Ampertaine Elgin

Drummin Highlander

Glenrock Ventura
Ampertaine Carla

Carmorn Copilot
Drummin Ella (Et)



Evaluation Date: Mar 2026 Next Evaluation Date: 26-May-2026

| Within Breed | Economic Indexes | €uro Value | Reliability | Across Breed |
|--------------|------------------|------------|-------------|--------------|
|--------------|------------------|------------|-------------|--------------|

| | | | | |
|---|--------------------|-----|-----|----|
| ★ | Replacement | €73 | 54% | ★★ |
|---|--------------------|-----|-----|----|

| | | | | |
|-------|-----------------|------|-----|-------|
| ★★★★★ | Terminal | €149 | 52% | ★★★★★ |
|-------|-----------------|------|-----|-------|

| | | | | |
|-------|-------------------|------|-----|-------|
| ★★★★★ | Dairy Beef | €116 | 51% | ★★★★★ |
| ★★★★★ | ↳ Beef Sub-Index | €191 | 49% | ★★★★★ |

| When Mated With: | Value | Rel | When Mated With: | Value | Rel |
|---|--------------|------------|---|---------------|------------|
| Beef heifers Breed avg: 7.98% | +7.5% | 63% | Risk (High) Dairy heifers Breed avg: 12.62% | +12.8% | 54% |
| Beef cows Breed avg: 3.82% | +3.3% | 70% | Dairy cows Breed avg: 4.91% | +4.9% | 59% |

| Within Breed | Key Replacement Profit Traits | Value | Reliability | Across Breed |
|--------------|-------------------------------|-------|-------------|--------------|
|--------------|-------------------------------|-------|-------------|--------------|

| | | | | |
|-------|---|----------------|-----|-------|
| ★ | Gestation Length Breed avg: 3.62, All breeds avg: 2.43 | +5.98 Days | 46% | ★ |
| ★★ | Docility (1-5 scale) Breed avg: -0.04, All breeds avg: 0.02 | -0.07 scale | 49% | ★ |
| ★★★★★ | Age at Finish (days) Breed avg: 1.29, All breeds avg: -1.47 | -0.57 Days | 65% | ★★★★★ |
| ★★★★★ | Carcass weight (kg) Breed avg: 24.45kg, All breeds avg: 18.88kg | +30.7kg | 49% | ★★★★★ |
| ★★★★★ | Carcass conformation (1-15 scale) Breed avg: 2.25, All breeds avg: 1.54 | +2.3 scale | 49% | ★★★★★ |

Expected Daughter Breeding Performance

| | | | |
|----|---|------------|-----|
| | Daughter Calving Ability (diff 3 & 4%) Breed avg: 4.3%, All breeds avg: 4.76% | +4.7% | 67% |
| ★★ | Daughter Milk (kg) Breed avg: 0.08kg, All breeds avg: 2.59kg | -0.7kg | 48% |
| ★ | Daughter calving interval - Fertility Breed avg: 1.73days, All breeds avg: -0.7days | +3.19 days | 46% |

Additional Information:

Myostatin Double Carrier: (F94L). Super young bull with super pedigree including Ronick Hawk and Ampertaine Elgin. Easy calving at 3.3%, very docile. Natural birth. SCEP eligible bull. IML HealthPlus

| Linear composites | Value | Reliability |
|-------------------|-------|-------------|
| Muscle | | |
| Skeletal | | |
| Function | | |

Animal not scored.

Lot 76 GREEN HILL ALFIE

ID: 372215349770321

Breed: Limousin

Sex: Male

DOB: 05-Apr-2025



Owner: Damien Mcloughlin - Corvoderra Bellacorick Ballina Co. Mayo

Breeder:

Sire: Green Hill Ultan 2
372215349790298

Sire Verified (SNP)

Grenache

Green Hill Pippa

Tastevin
Dulcinee

Cavelands Jolly
Green Hill Gemma

Dam: Green Hill Roxanne
372215349790257

Dam Verified (SNP)

Green Hill Noah

Green Hill Lucy

Procters Commander
Green Hill Virginia

Vagabond
Green Hill Fleur



Evaluation Date: Mar 2026 Next Evaluation Date: 26-May-2026

| Within Breed | Economic Indexes | €uro Value | Reliability | Across Breed |
|--------------|------------------|------------|-------------|--------------|
|--------------|------------------|------------|-------------|--------------|

| | | | | |
|----------------|--------------------|------|-----|-------|
| ★★★★★ | Replacement | €149 | 45% | ★★★★★ |
| ★★★★★ | Terminal | €156 | 45% | ★★★★★ |
| ★★★★★ ★★★☆☆ | Dairy Beef | €134 | 42% | ★★★★★ |
| | ↳ Beef Sub-Index | €199 | 43% | ★★★★★ |

| When Mated With: | Value | Rel | When Mated With: | Value | Rel |
|---|--------------|------------|---|---------------|------------|
| Beef heifers Breed avg: 7.98% | +8.3% | 51% | Risk (High) Dairy heifers Breed avg: 12.62% | +13.2% | 37% |
| Beef cows Breed avg: 3.82% | +4% | 62% | Dairy cows Breed avg: 4.91% | +4.9% | 44% |

| Within Breed | Key Replacement Profit Traits | Value | Reliability | Across Breed |
|--------------|---|----------------|-------------|--------------|
| ★ | Gestation Length Breed avg: 3.62, All breeds avg: 2.43 | +4.83 Days | 37% | ★ |
| ★★★★★ | Docility (1-5 scale) Breed avg: -0.04, All breeds avg: 0.02 | +0.07 scale | 53% | ★★★★★ |
| ★★★★★ | Age at Finish (days) Breed avg: 1.29, All breeds avg: -1.47 | -1.06 Days | 54% | ★★★★★ |
| ★★★★★ | Carcass weight (kg) Breed avg: 24.45kg, All breeds avg: 18.88kg | +31.8kg | 44% | ★★★★★ |
| ★★★★★ | Carcass conformation (1-15 scale) Breed avg: 2.25, All breeds avg: 1.54 | +2.25 scale | 41% | ★★★★★ |

| Expected Daughter Breeding Performance | | | | |
|--|---|------------|-----|-----|
| | Daughter Calving Ability (diff 3 & 4%) Breed avg: 4.3%, All breeds avg: 4.76% | +3.4% | 58% | |
| ★★★★★ | Daughter Milk (kg) Breed avg: 0.08kg, All breeds avg: 2.59kg | +0.3kg | 41% | ★★★ |
| ★★★★★ | Daughter calving interval - Fertility Breed avg: 1.73days, All breeds avg: -0.7days | -0.12 days | 35% | ★★★ |

Additional Information:

Myostatin Double Carrier: (F94L). Very classy bull. Docile coming with a great line in breeding. IML HealthPlus

| Linear composites | Value | Reliability |
|-------------------|-------|-------------|
| Muscle | 137 | 45% |
| Skeletal | 128 | 41% |
| Function | 113 | 13% |

Animal scored. Linear scores and weaning weights in evaluations

Copyright, Irish Cattle Breeding Federation ICBF

This report has been prepared by ICBF in good faith on the basis of information provided to it. No representation or warranty expressed or implied is made or given by ICBF as to the accuracy, reliability, completeness of this Report. ICBF shall not be liable for any losses (whether direct or indirect), damages, costs or expenses whatsoever, incurred or arising from any use of or reliance on this Report or the information contained in it by any person.

20260428141537

Lot 77 RUTLAND ATLANTIC

ID: 372216759890503

Breed: Limousin

Sex: Male

DOB: 05-Apr-2025

Owner: Noel Rutledge - Caffoley Lahardane Ballina Co Mayo

Breeder:

Sire: Tomschoice Scorpion
LM1109

Sire Verified (SNP)

Kaprico Eravelle

Tomschoice Icon

Wilodge Tonka
Kaprico Ravelle

Haltcliffe Vermont
Tomschoice Artiste

Dam: Kilcloon Shannon
372223372140350

Dam Verified (SNP)

Kilcloon Milo

Kilcloon Kirsten

Gerrygullinane Glen
Kilcloon Honky Dory

Ampertaine Gigolo
Kilcloon Flash



Evaluation Date: Mar 2026 Next Evaluation Date: 26-May-2026

| Within Breed | Economic Indexes | €uro Value | Reliability | Across Breed |
|--------------|------------------|------------|-------------|--------------|
|--------------|------------------|------------|-------------|--------------|

| | | | | |
|-------|--------------------|------|-----|-------|
| ★★★★★ | Replacement | €128 | 45% | ★★★★★ |
| ★★★★★ | Terminal | €160 | 45% | ★★★★★ |
| ★★★★★ | Dairy Beef | €129 | 45% | ★★★★★ |
| ★★★★★ | ↳ Beef Sub-Index | €211 | 40% | ★★★★★ |

| When Mated With: | Value | Rel | When Mated With: | Value | Rel |
|---|---------------|------------|---|---------------|------------|
| Beef heifers Breed avg: 7.98% | +10.8% | 58% | Risk (High) Dairy heifers Breed avg: 12.62% | +15.5% | 45% |
| Beef cows Breed avg: 3.82% | +6.1% | 67% | Dairy cows Breed avg: 4.91% | +5.7% | 50% |

| Within Breed | Key Replacement Profit Traits | Value | Reliability | Across Breed |
|--------------|---|-------------|-------------|--------------|
| ★★ | Gestation Length Breed avg: 3.62, All breeds avg: 2.43 | +4.18 Days | 59% | ★ |
| ★★★★★ | Docility (1-5 scale) Breed avg: -0.04, All breeds avg: 0.02 | +0 scale | 44% | ★★★★★ |
| ★★★★★ | Age at Finish (days) Breed avg: 1.29, All breeds avg: -1.47 | -0.74 Days | 55% | ★★★★★ |
| ★★★★★ | Carcass weight (kg) Breed avg: 24.45kg, All breeds avg: 18.88kg | +34.4kg | 40% | ★★★★★ |
| ★★★★★ | Carcass conformation (1-15 scale) Breed avg: 2.25, All breeds avg: 1.54 | +2.41 scale | 38% | ★★★★★ |

| Expected Daughter Breeding Performance | | | |
|--|---|------------|--------------|
| | Daughter Calving Ability (diff 3 & 4%) Breed avg: 4.3%, All breeds avg: 4.76% | +2.9% | 63% |
| ★★★★★ | Daughter Milk (kg) Breed avg: 0.08kg, All breeds avg: 2.59kg | +2.2kg | 38% ★★★★★ |
| ★★ | Daughter calving interval - Fertility Breed avg: 1.73days, All breeds avg: -0.7days | +3.04 days | 36% ★ |

Additional Information:
Super young bull with plenty of stars. Very docile with a super pedigree Eravelle, Tonka, Glen and Ampertaine Gigolo. Super milk figure +2.20KG. IML HealthPlus

| Linear composites | Value | Reliability |
|-------------------|-------|-------------|
| Muscle | | |
| Skeletal | | |
| Function | | |

Animal not scored.

Lot 78 MOOHANE ARMITAGE

ID: 372217939730719

Breed: Limousin

Sex: Male

DOB: 11-Apr-2025

Owner: John Meehan - Moohane Newmarket On Fergus Co Clare

Breeder:

Sire: Percy

LM8109

Sire Verified (SNP)

Erebos

Mava Mon

Urville

Vanina

Cameos

Havana

Neuf

Reza

Dam: Moohane Umathurman

372217939730603

Dam Verified (SNP)

Bel Orient

Moohane Karla

Ampertaine Elgin

Ardlea Girly



Evaluation Date: Mar 2026 Next Evaluation Date: 26-May-2026

| Within Breed | Economic Indexes | €uro Value | Reliability | Across Breed |
|--------------|------------------|------------|-------------|--------------|
|--------------|------------------|------------|-------------|--------------|

| | | | | |
|-------|--------------------|------|-----|-------|
| ★★★ | Replacement | €106 | 47% | ★★★ |
| ★★★★★ | Terminal | €144 | 47% | ★★★★★ |
| ★★★★★ | Dairy Beef | €138 | 44% | ★★★★★ |
| ★★★ | ↳ Beef Sub-Index | €178 | 44% | ★★★★★ |

| When Mated With: | Value | Rel | When Mated With: | Value | Rel |
|---|--------------|------------|---|---------------|------------|
| Beef heifers Breed avg: 7.98% | +7.8% | 61% | Risk (High) Dairy heifers Breed avg: 12.62% | +12.5% | 37% |
| Beef cows Breed avg: 3.82% | +3.3% | 67% | Dairy cows Breed avg: 4.91% | +4.9% | 44% |

| Within Breed | Key Replacement Profit Traits | Value | Reliability | Across Breed |
|--------------|---|----------------|-------------|--------------|
| ★★★★★ | Gestation Length Breed avg: 3.62, All breeds avg: 2.43 | +2.51 Days | 45% | ★★★ |
| ★★★ | Docility (1-5 scale) Breed avg: -0.04, All breeds avg: 0.02 | -0.04 scale | 45% | ★★ |
| ★★★ | Age at Finish (days) Breed avg: 1.29, All breeds avg: -1.47 | +1.46 Days | 57% | ★★ |
| ★★★★★ | Carcass weight (kg) Breed avg: 24.45kg, All breeds avg: 18.88kg | +27.9kg | 44% | ★★★★★ |
| ★★★ | Carcass conformation (1-15 scale) Breed avg: 2.25, All breeds avg: 1.54 | +2.29 scale | 45% | ★★★★★ |

| Expected Daughter Breeding Performance | | | |
|--|---|------------|-----|
| | Daughter Calving Ability (diff 3 & 4%) Breed avg: 4.3%, All breeds avg: 4.76% | +3.4% | 64% |
| ★★★★★ | Daughter Milk (kg) Breed avg: 0.08kg, All breeds avg: 2.59kg | +2.6kg | 43% |
| ★ | Daughter calving interval - Fertility Breed avg: 1.73days, All breeds avg: -0.7days | +4.96 days | 36% |

Additional Information:
Myostatin Double Carrier: (F94L). IML HealthPlus

| Linear composites | Value | Reliability |
|-------------------|-------|-------------|
| Muscle | | |
| Skeletal | | |
| Function | | |

Animal not scored.

Lot 79 LOCHANBOY AMBROSE

ID: 372214754421121

Breed: Limousin

Sex: Male

DOB: 20-Apr-2025

Owner: John Flanagan - Spaddagh Ballyhaunis Co Mayo

Breeder:

Sire: Keltic Rembrandt
LM8259

Sire Verified (SNP)

Edakkya

Keltic Joliediva

Alex

Barbie

Ampertaine Foreman

Keltic Diva

Dam: Lochanboy Roll
372214754490955

Dam Verified (SNP)

Moondharrig Knell

Lochanboy Mylady

Bavardage

Moondharrig Flora

Lochanboy Knight

Lochanboy Honey



Evaluation Date: Mar 2026 Next Evaluation Date: 26-May-2026

| Within Breed | Economic Indexes | €uro Value | Reliability | Across Breed |
|--------------|------------------|------------|-------------|--------------|
|--------------|------------------|------------|-------------|--------------|

| | | | | |
|-------|--------------------|------|-----|-------|
| ★★★★★ | Replacement | €151 | 48% | ★★★★★ |
| ★★★★★ | Terminal | €160 | 49% | ★★★★★ |
| ★★★★★ | Dairy Beef | €151 | 47% | ★★★★★ |
| ★★★★★ | ↳ Beef Sub-Index | €193 | 46% | ★★★★★ |

| When Mated With: | Value | Rel | When Mated With: | Value | Rel |
|---|--------------|------------|---|---------------|------------|
| Beef heifers Breed avg: 7.98% | +8.2% | 60% | Risk (High) Dairy heifers Breed avg: 12.62% | +12.8% | 40% |
| Beef cows Breed avg: 3.82% | +3.7% | 67% | Dairy cows Breed avg: 4.91% | +4.8% | 53% |

| Within Breed | Key Replacement Profit Traits | Value | Reliability | Across Breed |
|--------------|---|----------------|-------------|--------------|
| ★★★★★ | Gestation Length Breed avg: 3.62, All breeds avg: 2.43 | +2.73 Days | 46% | ★★ |
| ★★★★★ | Docility (1-5 scale) Breed avg: -0.04, All breeds avg: 0.02 | -0.01 scale | 47% | ★★ |
| ★★★★★ | Age at Finish (days) Breed avg: 1.29, All breeds avg: -1.47 | -4.18 Days | 60% | ★★★★★ |
| ★★★★★ | Carcass weight (kg) Breed avg: 24.45kg, All breeds avg: 18.88kg | +26.6kg | 46% | ★★★★★ |
| ★★★★★ | Carcass conformation (1-15 scale) Breed avg: 2.25, All breeds avg: 1.54 | +2.35 scale | 46% | ★★★★★ |

| Expected Daughter Breeding Performance | | | |
|--|---|------------|-----|
| | Daughter Calving Ability (diff 3 & 4%) Breed avg: 4.3%, All breeds avg: 4.76% | +4.1% | 63% |
| ★★★★★ | Daughter Milk (kg) Breed avg: 0.08kg, All breeds avg: 2.59kg | +1.7kg | 41% |
| ★★★★★ | Daughter calving interval - Fertility Breed avg: 1.73days, All breeds avg: -0.7days | +1.43 days | 38% |

Additional Information:
Myostatin Double Carrier: (F94L). IML HealthPlus

| Linear composites | Value | Reliability |
|-------------------|-------|-------------|
| Muscle | | |
| Skeletal | | |
| Function | | |

Animal not scored.

Lot 80 CORRIB VIEW UNIFORM 2

ID: 37222298890677

Breed: Limousin

Sex: Female

DOB: 30-Oct-2023

Owner: Thomas Holleran - Creevagh The Neale Claremorris Co Mayo

Breeder:

Sire: Ardlea Rolex
LM8625

Sire Verified (SNP)

Telfers Munster

Ardlea Hula

Lodge Hamlet
Telfers Imagination

Vison
F039 Serine

Dam: Corrib View Melanie
37222298890454

Dam Verified (SNP)

Loosebeare Fantastic

Killycroyne Jet

Wilodge Vantastic
Loosebeare Sacha

Neuf
Ardlea Gee Gee



Evaluation Date: Mar 2026 Next Evaluation Date: 26-May-2026

| Within Breed | Economic Indexes | €uro Value | Reliability | Across Breed |
|--------------|------------------|------------|-------------|--------------|
|--------------|------------------|------------|-------------|--------------|

| | | | | |
|-------|--------------------|------|-----|-------|
| ★★★★★ | Replacement | €144 | 47% | ★★★★★ |
| ★★★★ | Terminal | €141 | 49% | ★★★★★ |
| | Dairy Beef | €121 | 49% | |
| | ↳ Beef Sub-Index | €187 | 45% | |

| When Mated With: | Value | Rel | When Mated With: | Value | Rel |
|---|--------------|------------|--|---------------|------------|
| Beef heifers Breed avg: 7.98% | +9.3% | 60% | Risk (N/A) Dairy heifers Breed avg: 12.62% | +12.8% | 38% |
| Beef cows Breed avg: 3.82% | +4.8% | 72% | Dairy cows Breed avg: 4.91% | +5.3% | 53% |

| Within Breed | Key Replacement Profit Traits | Value | Reliability | Across Breed |
|--------------|---|-------------|-------------|--------------|
| ★ | Gestation Length Breed avg: 3.62, All breeds avg: 2.43 | +4.7 Days | 59% | ★ |
| ★★★★★ | Docility (1-5 scale) Breed avg: -0.04, All breeds avg: 0.02 | +0.01 scale | 47% | ★★★★★ |
| ★★★★★ | Age at Finish (days) Breed avg: 1.29, All breeds avg: -1.47 | -4.46 Days | 60% | ★★★★★ |
| ★★★ | Carcass weight (kg) Breed avg: 24.45kg, All breeds avg: 18.88kg | +24.6kg | 46% | ★★★★★ |
| ★★★★★ | Carcass conformation (1-15 scale) Breed avg: 2.25, All breeds avg: 1.54 | +2.33 scale | 45% | ★★★★★ |

| Expected Daughter Breeding Performance | | | | |
|--|---|------------|-----|---|
| | Daughter Calving Ability (diff 3 & 4%) Breed avg: 4.3%, All breeds avg: 4.76% | +3.5% | 68% | |
| ★★ | Daughter Milk (kg) Breed avg: 0.08kg, All breeds avg: 2.59kg | -1.3kg | 40% | ★ |
| ★★★★★ | Daughter calving interval - Fertility Breed avg: 1.73days, All breeds avg: -0.7days | +1.19 days | 37% | ★ |

Additional Information:
Myostatin Double Carrier: (F94L). In calf heifer to Nebbiolo (Code LM3713)
AI'd on 27/12/25, due early October. IML HealthPlus

| Linear composites | Value | Reliability |
|-------------------|-------|-------------|
| Muscle | | |
| Skeletal | | |
| Function | | |

Animal not scored.

Lot 81 CORRIB VIEW VIRGINIA

ID: 37222298810678

Breed: Limousin

Sex: Female

DOB: 02-Jan-2024

Owner: Thomas Holleran - Creevagh The Neale Claremorris Co Mayo

Breeder:

Sire: Keltic Handsome
OKH

Sire Verified (SNP)

Ampertaine
Commander

Cwmpedran Beauty

Glenrock Ventura
Ampertaine Annabella

Greenwell Major
Cwmpedran Perwinkle

Dam: Corrib View Sally
37222298810570

Dam Verified (SNP)

Hirohito

Corrib View Leena

Bavardage
Escrime

Caherduff Jacquot
Ballinascrew Electric



Evaluation Date: Mar 2026 Next Evaluation Date: 26-May-2026

| Within Breed | Economic Indexes | €uro Value | Reliability | Across Breed |
|--------------|------------------|------------|-------------|--------------|
|--------------|------------------|------------|-------------|--------------|

| | | | | |
|-----|--------------------|------|-----|------|
| ★★★ | Replacement | €108 | 52% | ★★★ |
| ★★ | Terminal | €114 | 50% | ★★★★ |
| | Dairy Beef | €90 | 49% | |
| | ↳ Beef Sub-Index | €165 | 47% | |

| When Mated With: | Value | Rel | When Mated With: | Value | Rel |
|---|-------|-----|---|--------|-----|
| Beef heifers Breed avg: 7.98% | +9.1% | 61% | Dairy heifers Breed avg: 12.62% | +15.2% | 50% |
| Beef cows Breed avg: 3.82% | +3.7% | 69% | Dairy cows Breed avg: 4.91% | +6.1% | 57% |

| Within Breed | Key Replacement Profit Traits | Value | Reliability | Across Breed |
|--------------|---|----------------|-------------|--------------|
| ★★★★★ | Gestation Length Breed avg: 3.62, All breeds avg: 2.43 | +3.04 Days | 45% | ★★ |
| ★★ | Docility (1-5 scale) Breed avg: -0.04, All breeds avg: 0.02 | -0.06 scale | 47% | ★ |
| ★★ | Age at Finish (days) Breed avg: 1.29, All breeds avg: -1.47 | +2.79 Days | 63% | ★ |
| ★★★ | Carcass weight (kg) Breed avg: 24.45kg, All breeds avg: 18.88kg | +23.1kg | 46% | ★★★★ |
| ★ | Carcass conformation (1-15 scale) Breed avg: 2.25, All breeds avg: 1.54 | +2.05 scale | 45% | ★★★★★ |

| Expected Daughter Breeding Performance | | | | |
|--|---|------------|-----|----|
| | Daughter Calving Ability (diff 3 & 4%) Breed avg: 4.3%, All breeds avg: 4.76% | +3.8% | 66% | |
| ★★★ | Daughter Milk (kg) Breed avg: 0.08kg, All breeds avg: 2.59kg | -0.1kg | 47% | ★★ |
| ★★★ | Daughter calving interval - Fertility Breed avg: 1.73days, All breeds avg: -0.7days | +2.01 days | 45% | ★ |

Additional Information:
Myostatin Double Carrier: (F94L). In calf heifer to Lodge Hamlet Al'd on 27/12/25, due in early October. IML HealthPlus

| Linear composites | Value | Reliability |
|-------------------|-------|-------------|
| Muscle | | |
| Skeletal | | |
| Function | | |

Animal not scored.

Lot 82 CORRIB VIEW VANESSA

ID: 37222298840689

Breed: Limousin

Sex: Female

DOB: 01-Apr-2024

Owner: Thomas Holleran - Creevagh The Neale Claremorris Co Mayo

Breeder:

Sire: Loyal
LM4184

Sire Verified (SNP)

Fuschia

Gama

Vercors
Tulipe

Cabaret
Vespa

Dam: Corrib View Reevea
37222298860559

Dam Verified (SNP)

Corrib View Noel

Cappaduff Ellie

Clonark Jumbo
Corrib View Kimberly

Rocky
Cappaduff Vanessa



Evaluation Date: Mar 2026 Next Evaluation Date: 26-May-2026

| Within Breed | Economic Indexes | €uro Value | Reliability | Across Breed |
|--------------|------------------|------------|-------------|--------------|
|--------------|------------------|------------|-------------|--------------|

| | | | | |
|-------|--------------------|------|-----|-------|
| ★★★★★ | Replacement | €128 | 51% | ★★★★★ |
| ★★★★★ | Terminal | €138 | 49% | ★★★★★ |
| | Dairy Beef | €133 | 48% | |
| | ↳ Beef Sub-Index | €179 | 46% | |

| When Mated With: | Value | Rel | When Mated With: | Value | Rel |
|---|--------------|------------|--|---------------|------------|
| Beef heifers Breed avg: 7.98% | +8.3% | 66% | Risk (N/A) Dairy heifers Breed avg: 12.62% | +11.4% | 52% |
| Beef cows Breed avg: 3.82% | +4.5% | 69% | Dairy cows Breed avg: 4.91% | +4.5% | 57% |

| Within Breed | Key Replacement Profit Traits | Value | Reliability | Across Breed |
|--------------|---|----------------|-------------|--------------|
| ★★ | Gestation Length Breed avg: 3.62, All breeds avg: 2.43 | +3.9 Days | 45% | ★ |
| ★★★★★ | Docility (1-5 scale) Breed avg: -0.04, All breeds avg: 0.02 | +0 scale | 47% | ★★★★★ |
| ★ | Age at Finish (days) Breed avg: 1.29, All breeds avg: -1.47 | +4.27 Days | 63% | ★ |
| ★★★★★ | Carcass weight (kg) Breed avg: 24.45kg, All breeds avg: 18.88kg | +26.1kg | 46% | ★★★★★ |
| ★★★★★ | Carcass conformation (1-15 scale) Breed avg: 2.25, All breeds avg: 1.54 | +2.35 scale | 46% | ★★★★★ |

| Expected Daughter Breeding Performance | | | |
|--|---|------------|-----|
| | Daughter Calving Ability (diff 3 & 4%) Breed avg: 4.3%, All breeds avg: 4.76% | +3.8% | 66% |
| ★★ | Daughter Milk (kg) Breed avg: 0.08kg, All breeds avg: 2.59kg | -0.6kg | 46% |
| ★★★ | Daughter calving interval - Fertility Breed avg: 1.73days, All breeds avg: -0.7days | +1.95 days | 44% |

Additional Information:
Myostatin Double Carrier: (F94L). In calf heifer to Keltic Rembrandt (Code LM8259) AI'd 06/12/25, due mid September. IML HealthPlus

| Linear composites | Value | Reliability |
|-------------------|-------|-------------|
| Muscle | | |
| Skeletal | | |
| Function | | |

Animal not scored.

Copyright, Irish Cattle Breeding Federation ICBF

This report has been prepared by ICBF in good faith on the basis of information provided to it. No representation or warranty expressed or implied is made or given by ICBF as to the accuracy, reliability, completeness of this Report. ICBF shall not be liable for any losses (whether direct or indirect), damages, costs or expenses whatsoever, incurred or arising from any use of or reliance on this Report or the information contained in it by any person.

20260428141537

Lot 83 CORRIB VIEW VALLEY

ID: 37222298830705

Breed: Limousin

Sex: Female

DOB: 11-May-2024

Owner: Thomas Holleran - Creevagh The Neale Claremorris Co Mayo

Breeder:

Sire: Ardlea Rolex
LM8625

Sire Verified (SNP)

Telfers Munster

Ardlea Hula

Lodge Hamlet
Telfers Imagination

Vison
F039 Serine

Dam: Corrib View Terry
37222298860609

Dam Verified (SNP)

Gamin

Caherduff Iola

Edelweiss
Belette

Milbrook Tanko
Meenogahane Breeda



Evaluation Date: Mar 2026 Next Evaluation Date: 26-May-2026

| Within Breed | Economic Indexes | €uro Value | Reliability | Across Breed |
|--------------|------------------|------------|-------------|--------------|
|--------------|------------------|------------|-------------|--------------|

| | | | | |
|-------|--------------------|------|-----|-------|
| ★★★★★ | Replacement | €145 | 47% | ★★★★★ |
| ★★★★★ | Terminal | €152 | 48% | ★★★★★ |
| | Dairy Beef | €128 | 47% | |
| | ↳ Beef Sub-Index | €193 | 45% | |

| When Mated With: | Value | Rel | When Mated With: | Value | Rel |
|---|--------------|------------|--|---------------|------------|
| Beef heifers Breed avg: 7.98% | +9.1% | 66% | Risk (N/A) Dairy heifers Breed avg: 12.62% | +13.7% | 39% |
| Beef cows Breed avg: 3.82% | +4.6% | 68% | Dairy cows Breed avg: 4.91% | +5.3% | 55% |

| Within Breed | Key Replacement Profit Traits | Value | Reliability | Across Breed |
|--------------|---|----------------|-------------|--------------|
| ★★ | Gestation Length Breed avg: 3.62, All breeds avg: 2.43 | +4.03 Days | 46% | ★ |
| ★★★★★ | Docility (1-5 scale) Breed avg: -0.04, All breeds avg: 0.02 | +0.01 scale | 47% | ★★★ |
| ★★★★ | Age at Finish (days) Breed avg: 1.29, All breeds avg: -1.47 | -0.91 Days | 61% | ★★★ |
| ★★★★★ | Carcass weight (kg) Breed avg: 24.45kg, All breeds avg: 18.88kg | +27.5kg | 46% | ★★★★★ |
| ★★★★★ | Carcass conformation (1-15 scale) Breed avg: 2.25, All breeds avg: 1.54 | +2.47 scale | 45% | ★★★★★ |

| Expected Daughter Breeding Performance | | | | |
|--|---|------------|-----|----|
| | Daughter Calving Ability (diff 3 & 4%) Breed avg: 4.3%, All breeds avg: 4.76% | +4.2% | 65% | |
| ★★★ | Daughter Milk (kg) Breed avg: 0.08kg, All breeds avg: 2.59kg | -0.1kg | 39% | ★★ |
| ★★★★★ | Daughter calving interval - Fertility Breed avg: 1.73days, All breeds avg: -0.7days | +0.75 days | 38% | ★★ |

Additional Information:
Myostatin Single Carrier: (F94L, NT821). In calf heifer to Nebbiolo (LM3713) AI'd on 05/01/26, due mid October. IML HealthPlus

| Linear composites | Value | Reliability |
|-------------------|-------|-------------|
| Muscle | | |
| Skeletal | | |
| Function | | |

Animal not scored.

Copyright, Irish Cattle Breeding Federation ICBF

This report has been prepared by ICBF in good faith on the basis of information provided to it. No representation or warranty expressed or implied is made or given by ICBF as to the accuracy, reliability, completeness of this Report. ICBF shall not be liable for any losses (whether direct or indirect), damages, costs or expenses whatsoever, incurred or arising from any use of or reliance on this Report or the information contained in it by any person.

20260428141537

This page is intentionally left blank