

## **VENDOR**

**Thomas Feehan**

**Cross Kilmeena Westport Co Mayo**

# Lot 201 CROSS URI

ID: 372217409030497

Breed: Limousin

Sex: Female

DOB: 15-Sep-2023

Owner: Thomas Feehan - Cross Kilmeena Westport Co Mayo

## Breeder:

Sire: Vagabond  
S1046

Sire Verified (SNP)

Dam: Cross Rateal  
372217409020455

Dam Verified (SNP)

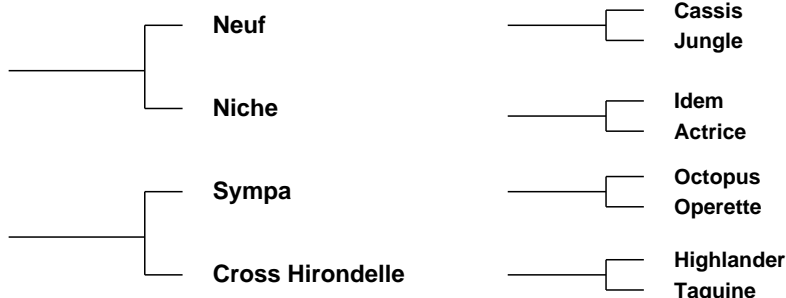

Evaluation Date: Mar 2026    Next Evaluation Date: 26-May-2026

Within Breed	Economic Indexes	Euro Value	Reliability	Across Breed
--------------	------------------	------------	-------------	--------------

★★★★★	<b>Replacement</b>	<b>€140</b>	<b>51%</b>	★★★★★
★★★★★	<b>Terminal</b>	<b>€152</b>	<b>49%</b>	★★★★★
<b>Dairy Beef</b>		<b>€123</b>	<b>47%</b>	
↳ Beef Sub-Index		<b>€196</b>	<b>46%</b>	

When Mated With:	Value	Rel	
<b>Beef heifers</b> Breed avg: 7.98%	<b>+10.2%</b>	<b>60%</b>	Values and reliability for calving difficulty when mated with dairy heifers and dairy cows are available from the animal search on <a href="http://www.icbf.com">www.icbf.com</a>
<b>Beef cows</b> Breed avg: 3.82%	<b>+5.2%</b>	<b>68%</b>	

Within Breed	Key Replacement Profit Traits	Value	Reliability	Across Breed
★★★★	<b>Gestation Length</b> Breed avg: 3.62, All breeds avg: 2.43	+3.6 Days	45%	★
★★★★★	<b>Docility (1-5 scale)</b> Breed avg: -0.04, All breeds avg: 0.02	-0.03 scale	46%	★★
★★★★★	<b>Age at Finish (days)</b> Breed avg: 1.29, All breeds avg: -1.47	-4.73 Days	62%	★★★★★
★★★★★	<b>Carcass weight (kg)</b> Breed avg: 24.45kg, All breeds avg: 18.88kg	+30.4kg	46%	★★★★★
★★★★★	<b>Carcass conformation (1-15 scale)</b> Breed avg: 2.25, All breeds avg: 1.54	+2.3 scale	46%	★★★★★

Expected Daughter Breeding Performance				
<b>Daughter Calving Ability (diff 3 &amp; 4%)</b>		+3.5%	65%	
Breed avg: 4.3%, All breeds avg: 4.76%				
★★★★★	<b>Daughter Milk (kg)</b>	+1.6kg	46%	★★★
Breed avg: 0.08kg, All breeds avg: 2.59kg				
★★★★★	<b>Daughter calving interval - Fertility</b>	+0.25 days	43%	★★
Breed avg: 1.73days, All breeds avg: -0.7days				

**Additional Information:**  
Myostatin Double Carrier: (F94L). Another Loyal heifer. In-calf since 08/01/2026 to a Hirohito bull. Her mother is a Sympa cow.

Linear composites	Value	Reliability
<b>Muscle</b>		
<b>Skeletal</b>		
<b>Function</b>		

Animal not scored.

# Lot 202 CROSS UPTON

ID: 372217409050499

Breed: Limousin

Sex: Female

DOB: 14-Oct-2023

Owner: Thomas Feehan - Cross Kilmeena Westport Co Mayo

## Breeder:

Sire: Tarvis  
TVS

Sire Verified (SNP)

Dam: Cross Rita  
372217409010454

Dam Verified (SNP)

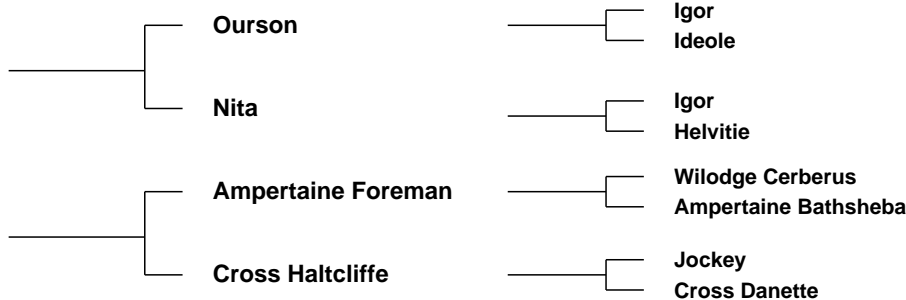

Evaluation Date: Mar 2026    Next Evaluation Date: 26-May-2026

Within Breed	Economic Indexes	€uro Value	Reliability	Across Breed
--------------	------------------	------------	-------------	--------------

★	<b>Replacement</b>	€49	50%	★
★★	<b>Terminal</b>	€114	49%	★★★★
	<b>Dairy Beef</b>	€96	47%	
	↳ Beef Sub-Index	€169	46%	

When Mated With:	Value	Rel
<b>Beef heifers</b> Breed avg: 7.98%	<b>+10.1%</b>	<b>65%</b>
<b>Beef cows</b> Breed avg: 3.82%	<b>+5%</b>	<b>68%</b>

Values and reliability for calving difficulty when mated with dairy heifers and dairy cows are available from the animal search on [www.icbf.com](http://www.icbf.com)

Within Breed	Key Replacement Profit Traits	Value	Reliability	Across Breed
★★★★	<b>Gestation Length</b> Breed avg: 3.62, All breeds avg: 2.43	+3.56 Days	45%	★
★	<b>Docility (1-5 scale)</b> Breed avg: -0.04, All breeds avg: 0.02	-0.09 scale	46%	★
★	<b>Age at Finish (days)</b> Breed avg: 1.29, All breeds avg: -1.47	+7.5 Days	61%	★
★★★★	<b>Carcass weight (kg)</b> Breed avg: 24.45kg, All breeds avg: 18.88kg	+25.5kg	46%	★★★★
★★★★	<b>Carcass conformation (1-15 scale)</b> Breed avg: 2.25, All breeds avg: 1.54	+2.21 scale	45%	★★★★★

Expected Daughter Breeding Performance			
	<b>Daughter Calving Ability (diff 3 &amp; 4%)</b> Breed avg: 4.3%, All breeds avg: 4.76%	+3.6%	66%
★	<b>Daughter Milk (kg)</b> Breed avg: 0.08kg, All breeds avg: 2.59kg	-2.3kg	45%
★	<b>Daughter calving interval - Fertility</b> Breed avg: 1.73days, All breeds avg: -0.7days	+3.45 days	44%

**Additional Information:**  
Myostatin Single Carrier: (F94L, Q204X). A rare opportunity to acquire a Tarvis springer heifer possibly the only one in the country with a very famous sire in France years ago out of the Lanaud test station and a Foreman cow. Incalf since 24/10/2025 to Nebbiolo LM3713

Linear composites	Value	Reliability
<b>Muscle</b>		
<b>Skeletal</b>		
<b>Function</b>		

Animal not scored.

# Lot 203 CROSS ULRICH

ID: 372217409060500

Breed: Limousin

Sex: Female

DOB: 08-Nov-2023

Owner: Thomas Feehan - Cross Kilmeena Westport Co Mayo

## Breeder:

Sire: Loyal  
LM4184

Sire Verified (SNP)

Fuschia

Gama

Vercors  
Tulipe

Cabaret  
Vespa

Dam: Cross Roisin Dubh  
372217409090453

Dam Verified (SNP)

Hirohito

Cross K 355

Bavardage  
Escrime

Elderberry Galahad  
Cross Hartside



Evaluation Date: Mar 2026    Next Evaluation Date: 26-May-2026

Within Breed	Economic Indexes	€uro Value	Reliability	Across Breed
--------------	------------------	------------	-------------	--------------

★★★	<b>Replacement</b>	€107	51%	★★★
★★	<b>Terminal</b>	€120	48%	★★★★
	<b>Dairy Beef</b>	€122	48%	
	↳ Beef Sub-Index	€166	45%	

When Mated With:	Value	Rel
<b>Beef heifers</b> Breed avg: 7.98%	<b>+7.3%</b>	<b>65%</b>
<b>Beef cows</b> Breed avg: 3.82%	<b>+3.9%</b>	<b>68%</b>

Values and reliability for calving difficulty when mated with dairy heifers and dairy cows are available from the animal search on [www.icbf.com](http://www.icbf.com)

Within Breed	Key Replacement Profit Traits	Value	Reliability	Across Breed
★	<b>Gestation Length</b> Breed avg: 3.62, All breeds avg: 2.43	+4.36 Days	45%	★
★★★★★	<b>Docility (1-5 scale)</b> Breed avg: -0.04, All breeds avg: 0.02	+0.04 scale	46%	★★★★★
★★★	<b>Age at Finish (days)</b> Breed avg: 1.29, All breeds avg: -1.47	+0.93 Days	62%	★★★
★★	<b>Carcass weight (kg)</b> Breed avg: 24.45kg, All breeds avg: 18.88kg	+21.8kg	46%	★★★★★
★★★★★	<b>Carcass conformation (1-15 scale)</b> Breed avg: 2.25, All breeds avg: 1.54	+2.34 scale	46%	★★★★★

Expected Daughter Breeding Performance			
	<b>Daughter Calving Ability (diff 3 &amp; 4%)</b> Breed avg: 4.3%, All breeds avg: 4.76%	+3.7%	65%
★★★	<b>Daughter Milk (kg)</b> Breed avg: 0.08kg, All breeds avg: 2.59kg	+0.2kg	47%
★★	<b>Daughter calving interval - Fertility</b> Breed avg: 1.73days, All breeds avg: -0.7days	+3.11 days	44%

### Additional Information:

Myostatin Double Carrier: (F94L). Springer heifer out of the well known Loyal bull and a Hirohito cow. In-calf since 11/12/2025 to well known Limousin bull Ampertaine Metric.

Linear composites	Value	Reliability
<b>Muscle</b>		
<b>Skeletal</b>		
<b>Function</b>		

Animal not scored.

Copyright, Irish Cattle Breeding Federation ICBF

This report has been prepared by ICBF in good faith on the basis of information provided to it. No representation or warranty expressed or implied is made or given by ICBF as to the accuracy, reliability, completeness of this Report. ICBF shall not be liable for any losses (whether direct or indirect), damages, costs or expenses whatsoever, incurred or arising from any use of or reliance on this Report or the information contained in it by any person.

20260327152321

# Lot 204 CROSS UNA

ID: 372217409080502

Breed: Limousin

Sex: Female

DOB: 12-Nov-2023

Owner: Thomas Feehan - Cross Kilmeena Westport Co Mayo

## Breeder:

Sire: Vagabond  
S1046

Sire Verified (SNP)

Dam: Cross Rosana  
372217409070451

Dam Verified (SNP)

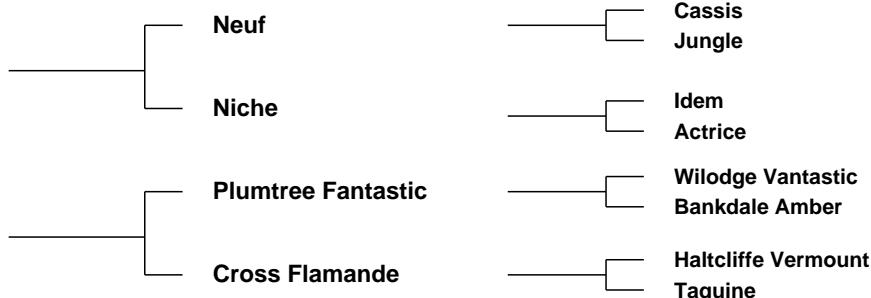

Evaluation Date: Mar 2026    Next Evaluation Date: 26-May-2026

Within Breed	Economic Indexes	€uro Value	Reliability	Across Breed
--------------	------------------	------------	-------------	--------------

★★★★★	<b>Replacement</b>	€116	50%	★★★★★
★★	<b>Terminal</b>	€120	48%	★★★★★
	<b>Dairy Beef</b>	€92	46%	
	↳ Beef Sub-Index	€166	45%	

When Mated With:	Value	Rel
<b>Beef heifers</b> Breed avg: 7.98%	<b>+7.9%</b>	<b>65%</b>
<b>Beef cows</b> Breed avg: 3.82%	<b>+3.1%</b>	<b>68%</b>

Values and reliability for calving difficulty when mated with dairy heifers and dairy cows are available from the animal search on [www.icbf.com](http://www.icbf.com)

Within Breed	Key Replacement Profit Traits	Value	Reliability	Across Breed
★	<b>Gestation Length</b> Breed avg: 3.62, All breeds avg: 2.43	+5.09 Days	45%	★
★★★★★	<b>Docility (1-5 scale)</b> Breed avg: -0.04, All breeds avg: 0.02	-0.03 scale	46%	★★
★★★★	<b>Age at Finish (days)</b> Breed avg: 1.29, All breeds avg: -1.47	+1.55 Days	62%	★★
★★★★	<b>Carcass weight (kg)</b> Breed avg: 24.45kg, All breeds avg: 18.88kg	+24kg	46%	★★★★★
★★★★	<b>Carcass conformation (1-15 scale)</b> Breed avg: 2.25, All breeds avg: 1.54	+2.22 scale	46%	★★★★★

Expected Daughter Breeding Performance				
	<b>Daughter Calving Ability (diff 3 &amp; 4%)</b> Breed avg: 4.3%, All breeds avg: 4.76%	+4.2%	65%	
★★	<b>Daughter Milk (kg)</b> Breed avg: 0.08kg, All breeds avg: 2.59kg	-0.7kg	46%	★
★★★★★	<b>Daughter calving interval - Fertility</b> Breed avg: 1.73days, All breeds avg: -0.7days	-0.17 days	43%	★★★

### Additional Information:

Myostatin Double Carrier: (F94L). A springer heifer out of the Lanaud test bull Vagabond. In-calf to Oriflamme LM2644 11/10/2025 and out of a Plumtree Vantastic cow.

Linear composites	Value	Reliability
<b>Muscle</b>		
<b>Skeletal</b>		
<b>Function</b>		

Animal not scored.

# Lot 205 CROSS VALERIE

ID: 372217409050508

Breed: Limousin

Sex: Female

DOB: 01-Aug-2024

Owner: Thomas Feehan - Cross Kilmeena Westport Co Mayo

## Breeder:

**Sire:** Tomschoice Lexicon  
LM4471

Sire Verified (SNP)

Kaprico Eravelle

Tomschoice Icon

Wilodge Tonka  
Kaprico Ravelle

Haltcliffe Vermont  
Tomschoice Artiste

**Dam:** Cross Sally  
372217409010470

Dam Verified (SNP)

Queenshead Altea

Cross Nancy 2

Greensons Gigolo  
Ryedale Parfait

Bavardage  
Cross Grangas 2



Evaluation Date: Mar 2026    Next Evaluation Date: 26-May-2026

Within Breed	Economic Indexes	€uro Value	Reliability	Across Breed
--------------	------------------	------------	-------------	--------------

★★★★★	<b>Replacement</b>	€168	49%	★★★★★
★★★	<b>Terminal</b>	€135	49%	★★★★
	<b>Dairy Beef</b>	€148	49%	
	↳ Beef Sub-Index	€168	46%	

When Mated With:	Value	Rel
<b>Beef heifers</b> Breed avg: 7.98%	<b>+6.4%</b>	<b>63%</b>
<b>Beef cows</b> Breed avg: 3.82%	<b>+3%</b>	<b>68%</b>

Values and reliability for calving difficulty when mated with dairy heifers and dairy cows are available from the animal search on [www.icbf.com](http://www.icbf.com)

Within Breed	Key Replacement Profit Traits	Value	Reliability	Across Breed
★★★★★	<b>Gestation Length</b> Breed avg: 3.62, All breeds avg: 2.43	+2.03 Days	46%	★★★★
★★★★	<b>Docility (1-5 scale)</b> Breed avg: -0.04, All breeds avg: 0.02	-0.01 scale	46%	★★
★★★	<b>Age at Finish (days)</b> Breed avg: 1.29, All breeds avg: -1.47	+1.65 Days	63%	★★
★★★	<b>Carcass weight (kg)</b> Breed avg: 24.45kg, All breeds avg: 18.88kg	+23.7kg	46%	★★★★
★★★★★	<b>Carcass conformation (1-15 scale)</b> Breed avg: 2.25, All breeds avg: 1.54	+2.4 scale	46%	★★★★★

Expected Daughter Breeding Performance				
	<b>Daughter Calving Ability (diff 3 &amp; 4%)</b> Breed avg: 4.3%, All breeds avg: 4.76%	+3.2%	65%	
★★★★★	<b>Daughter Milk (kg)</b> Breed avg: 0.08kg, All breeds avg: 2.59kg	+5.2kg	44%	★★★★
★★	<b>Daughter calving interval - Fertility</b> Breed avg: 1.73days, All breeds avg: -0.7days	+2.89 days	41%	★

**Additional Information:**  
Myostatin Double Carrier: (F94L). A top quality maiden heifer (Heifers calf) out of the well known bull and no longer available Lexicon. Tall long heifer with a regular cycle out of a Queenshead Altea cow who had a super bull calf this year.

Linear composites	Value	Reliability
<b>Muscle</b>		
<b>Skeletal</b>		
<b>Function</b>		

Animal not scored.

# Lot 206 CROSS VERONICA

ID: 372217409090511

Breed: Limousin

Sex: Female

DOB: 19-Oct-2024

Owner: Thomas Feehan - Cross Kilmeena Westport Co Mayo

## Breeder:

Sire: Vagabond  
S1046

Sire Verified (SNP)

Dam: Cross Rita  
372217409010454

Dam Verified (SNP)

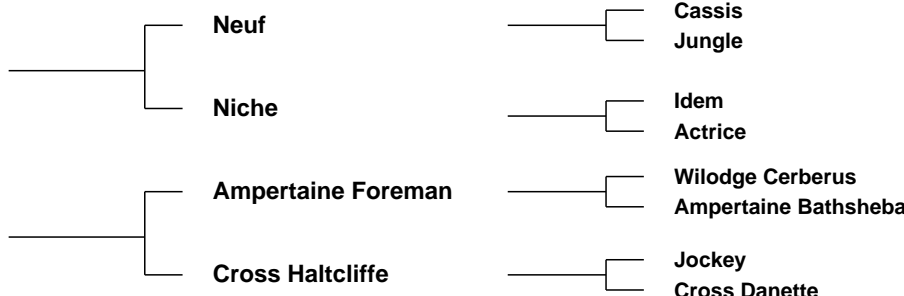

Evaluation Date: Mar 2026 Next Evaluation Date: 26-May-2026

Within Breed	Economic Indexes	€uro Value	Reliability	Across Breed
--------------	------------------	------------	-------------	--------------

★★★★★	<b>Replacement</b>	€116	50%	★★★★★
★★★★★★	<b>Terminal</b>	€155	49%	★★★★★★
	<b>Dairy Beef</b>	€112	46%	
	↳ Beef Sub-Index	€198	45%	

When Mated With:	Value	Rel
<b>Beef heifers</b> Breed avg: 7.98%	<b>+9.6%</b>	<b>60%</b>
<b>Beef cows</b> Breed avg: 3.82%	<b>+4.1%</b>	<b>71%</b>

Values and reliability for calving difficulty when mated with dairy heifers and dairy cows are available from the animal search on [www.icbf.com](http://www.icbf.com)

Within Breed	Key Replacement Profit Traits	Value	Reliability	Across Breed
★★	<b>Gestation Length</b> Breed avg: 3.62, All breeds avg: 2.43	+4.24 Days	45%	★
★★★	<b>Docility (1-5 scale)</b> Breed avg: -0.04, All breeds avg: 0.02	-0.04 scale	46%	★★★
★	<b>Age at Finish (days)</b> Breed avg: 1.29, All breeds avg: -1.47	+3.88 Days	62%	★
★★★★★	<b>Carcass weight (kg)</b> Breed avg: 24.45kg, All breeds avg: 18.88kg	+32.9kg	46%	★★★★★
★★★★★	<b>Carcass conformation (1-15 scale)</b> Breed avg: 2.25, All breeds avg: 1.54	+2.54 scale	46%	★★★★★

Expected Daughter Breeding Performance				
	<b>Daughter Calving Ability (diff 3 &amp; 4%)</b> Breed avg: 4.3%, All breeds avg: 4.76%	+3.9%	66%	
★★★★★	<b>Daughter Milk (kg)</b> Breed avg: 0.08kg, All breeds avg: 2.59kg	+1kg	46%	★★★
★★★	<b>Daughter calving interval - Fertility</b> Breed avg: 1.73days, All breeds avg: -0.7days	+2.11 days	43%	★

**Additional Information:**  
Myostatin Single Carrier: (F94L, Q204X). Another Vagabond heifer out of a Foreman cow, who reared her with only 2 teats milking.

Linear composites	Value	Reliability
<b>Muscle</b>		
<b>Skeletal</b>		
<b>Function</b>		

Animal not scored.

# Lot 207 CROSS VENETIA

ID: 372217409010512

Breed: Limousin

Sex: Female

DOB: 24-Oct-2024

Owner: Thomas Feehan - Cross Kilmeena Westport Co Mayo

## Breeder:

Sire: Vagabond  
S1046

Sire Verified (SNP)

Dam: Cross Sis  
372217409050466

Dam Verified (SNP)

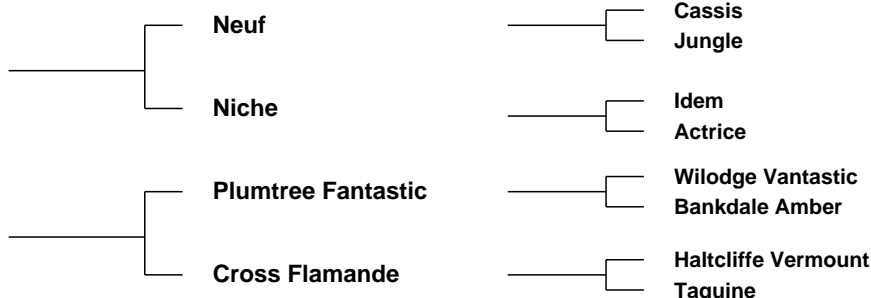

Evaluation Date: Mar 2026    Next Evaluation Date: 26-May-2026

Within Breed	Economic Indexes	€uro Value	Reliability	Across Breed
--------------	------------------	------------	-------------	--------------

★★★★★	<b>Replacement</b>	€126	50%	★★★★★
★★★★★	<b>Terminal</b>	€142	48%	★★★★★★
	<b>Dairy Beef</b>	€113	46%	
	↳ Beef Sub-Index	€184	45%	

When Mated With:	Value	Rel	Values and reliability for calving difficulty when mated with dairy heifers and dairy cows are available from the animal search on <a href="http://www.icbf.com">www.icbf.com</a>
<b>Beef heifers</b> Breed avg: 7.98%	<b>+8.7%</b>	<b>60%</b>	
<b>Beef cows</b> Breed avg: 3.82%	<b>+3.6%</b>	<b>68%</b>	

Within Breed	Key Replacement Profit Traits	Value	Reliability	Across Breed
★★	<b>Gestation Length</b> Breed avg: 3.62, All breeds avg: 2.43	+4.03 Days	44%	★
★★★★★	<b>Docility (1-5 scale)</b> Breed avg: -0.04, All breeds avg: 0.02	+0 scale	45%	★★★★★
★★★★★	<b>Age at Finish (days)</b> Breed avg: 1.29, All breeds avg: -1.47	-0.87 Days	61%	★★★★★
★★★★★	<b>Carcass weight (kg)</b> Breed avg: 24.45kg, All breeds avg: 18.88kg	+27.2kg	46%	★★★★★★
★★★★★	<b>Carcass conformation (1-15 scale)</b> Breed avg: 2.25, All breeds avg: 1.54	+2.47 scale	45%	★★★★★★

Expected Daughter Breeding Performance				
	<b>Daughter Calving Ability (diff 3 &amp; 4%)</b> Breed avg: 4.3%, All breeds avg: 4.76%	+4.4%	64%	
★★	<b>Daughter Milk (kg)</b> Breed avg: 0.08kg, All breeds avg: 2.59kg	-1.4kg	45%	★
★★★★★	<b>Daughter calving interval - Fertility</b> Breed avg: 1.73days, All breeds avg: -0.7days	+0.14 days	43%	★★

**Additional Information:**  
Myostatin Double Carrier: (F94L). Maiden heifer out of Vagabond who was bought out of the test station in France. By the famous Nattress Herd in Scotland at their dispersal sale and bought by Cogent AI station. Her mother is a Plumtree Vantastic cow.

Linear composites	Value	Reliability
<b>Muscle</b>		
<b>Skeletal</b>		
<b>Function</b>		

Animal not scored.

# Lot 208 CROSS VEDA

ID: 372217409020513

Breed: Limousin

Sex: Female

DOB: 27-Oct-2024

Owner: Thomas Feehan - Cross Kilmeena Westport Co Mayo

## Breeder:

**Sire:** Aughalion Prince Et  
LM8667

Sire Verified (SNP)

Telfers Munster

Whitehall Iris

Lodge Hamlet  
Telfers Imagination

Haltcliffe Dancer  
Whitehall Fabrina Et

**Dam:** Cross Rosana  
372217409070451

Dam Verified (SNP)

Plumtree Fantastic

Cross Flamande

Wilodge Vantastic  
Bankdale Amber

Haltcliffe Vermont  
Taquine



Evaluation Date: Mar 2026    Next Evaluation Date: 26-May-2026

Within Breed	Economic Indexes	€uro Value	Reliability	Across Breed
--------------	------------------	------------	-------------	--------------

★★★	<b>Replacement</b>	€99	45%	★★★
★★★★★	<b>Terminal</b>	€147	45%	★★★★★
	<b>Dairy Beef</b>	€109	44%	
	↳ Beef Sub-Index	€192	42%	

When Mated With:	Value	Rel
<b>Beef heifers</b> Breed avg: 7.98%	<b>+9.4%</b>	<b>57%</b>
<b>Beef cows</b> Breed avg: 3.82%	<b>+4.3%</b>	<b>67%</b>

Values and reliability for calving difficulty when mated with dairy heifers and dairy cows are available from the animal search on [www.icbf.com](http://www.icbf.com)

Within Breed	Key Replacement Profit Traits	Value	Reliability	Across Breed
★	<b>Gestation Length</b> Breed avg: 3.62, All breeds avg: 2.43	+4.32 Days	45%	★
★★★★★	<b>Docility (1-5 scale)</b> Breed avg: -0.04, All breeds avg: 0.02	+0 scale	44%	★★★★★
★★	<b>Age at Finish (days)</b> Breed avg: 1.29, All breeds avg: -1.47	+2.39 Days	56%	★
★★★★★	<b>Carcass weight (kg)</b> Breed avg: 24.45kg, All breeds avg: 18.88kg	+27.7kg	42%	★★★★★
★★★★★	<b>Carcass conformation (1-15 scale)</b> Breed avg: 2.25, All breeds avg: 1.54	+2.68 scale	40%	★★★★★

Expected Daughter Breeding Performance			
	<b>Daughter Calving Ability (diff 3 &amp; 4%)</b> Breed avg: 4.3%, All breeds avg: 4.76%	+5.4%	63%
★★★	<b>Daughter Milk (kg)</b> Breed avg: 0.08kg, All breeds avg: 2.59kg	+0kg	39%
★★	<b>Daughter calving interval - Fertility</b> Breed avg: 1.73days, All breeds avg: -0.7days	+2.71 days	36%

**Additional Information:**  
Myostatin Double Carrier: (F94L). Maiden heifer out of Aughalion Prince son out of Telfers Munster. She is a daughter of a Plumtree Vantastic cow.

Linear composites	Value	Reliability
<b>Muscle</b>		
<b>Skeletal</b>		
<b>Function</b>		

Animal not scored.

# Lot 209 CROSS VIHAAN

ID: 372217409040515

Breed: Limousin

Sex: Female

DOB: 06-Nov-2024

Owner: Thomas Feehan - Cross Kilmeena Westport Co Mayo

## Breeder:

**Sire:** Mereside Lorenzo  
LM4111

Sire Verified (SNP)

Jacot

Mereside Dawnmarie

Dauphin  
Violette

Alaska  
Mereside Alecia

**Dam:** Cross Nancy 2  
372217409060418

Dam Verified (SNP)

Bavardage

Cross Grangas 2

On-Dit  
Ridelle

Sympa  
Cross Danette



Evaluation Date: Mar 2026    Next Evaluation Date: 26-May-2026

Within Breed	Economic Indexes	€uro Value	Reliability	Across Breed
--------------	------------------	------------	-------------	--------------

★★★★★	<b>Replacement</b>	€116	47%	★★★★★
★★★★★	<b>Terminal</b>	€160	47%	★★★★★
	<b>Dairy Beef</b>	€158	44%	
	↳ Beef Sub-Index	€188	44%	

When Mated With:	Value	Rel
<b>Beef heifers</b> Breed avg: 7.98%	<b>+6.3%</b>	<b>58%</b>
<b>Beef cows</b> Breed avg: 3.82%	<b>+2.9%</b>	<b>71%</b>

Values and reliability for calving difficulty when mated with dairy heifers and dairy cows are available from the animal search on [www.icbf.com](http://www.icbf.com)

Within Breed	Key Replacement Profit Traits	Value	Reliability	Across Breed
★★★★★	<b>Gestation Length</b> Breed avg: 3.62, All breeds avg: 2.43	+2.65 Days	42%	★★★
★★★★★	<b>Docility (1-5 scale)</b> Breed avg: -0.04, All breeds avg: 0.02	-0.01 scale	45%	★★
★	<b>Age at Finish (days)</b> Breed avg: 1.29, All breeds avg: -1.47	+6.83 Days	49%	★
★★★★★	<b>Carcass weight (kg)</b> Breed avg: 24.45kg, All breeds avg: 18.88kg	+30kg	45%	★★★★★
★★★★★	<b>Carcass conformation (1-15 scale)</b> Breed avg: 2.25, All breeds avg: 1.54	+2.51 scale	44%	★★★★★

Expected Daughter Breeding Performance				
	<b>Daughter Calving Ability (diff 3 &amp; 4%)</b> Breed avg: 4.3%, All breeds avg: 4.76%	+4.3%	60%	
★★★★★	<b>Daughter Milk (kg)</b> Breed avg: 0.08kg, All breeds avg: 2.59kg	+1.7kg	43%	★★★
★	<b>Daughter calving interval - Fertility</b> Breed avg: 1.73days, All breeds avg: -0.7days	+3.49 days	38%	★

**Additional Information:**  
Myostatin Double Carrier: (F94L). Maiden heifer out of Mereside Lorenzo and a Bavardage dam. Will make a very tall cow.

Linear composites	Value	Reliability
<b>Muscle</b>		
<b>Skeletal</b>		
<b>Function</b>		

# Lot 210 CROSS VIRAJ

ID: 372217409050516

Breed: Limousin

Sex: Female

DOB: 28-Nov-2024

Owner: Thomas Feehan - Cross Kilmeena Westport Co Mayo

## Breeder:

Sire: Chatelain  
TZC

Sire Verified (SNP)

Dam: Cross Rateal  
372217409020455

Dam Verified (SNP)

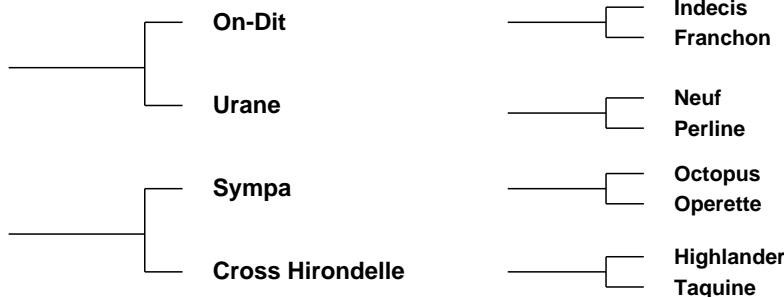

Evaluation Date: Mar 2026    Next Evaluation Date: 26-May-2026

Within Breed	Economic Indexes	€uro Value	Reliability	Across Breed
--------------	------------------	------------	-------------	--------------

★★★	<b>Replacement</b>	<b>€102</b>	<b>49%</b>	★★★
★★★	<b>Terminal</b>	<b>€129</b>	<b>48%</b>	★★★★
	<b>Dairy Beef</b>	<b>€126</b>	<b>47%</b>	
	↳ Beef Sub-Index	<b>€170</b>	<b>45%</b>	

When Mated With:	Value	Rel	Values and reliability for calving difficulty when mated with dairy heifers and dairy cows are available from the animal search on <a href="http://www.icbf.com">www.icbf.com</a>
<b>Beef heifers</b> Breed avg: 7.98%	<b>+6.8%</b>	<b>58%</b>	
<b>Beef cows</b> Breed avg: 3.82%	<b>+3.3%</b>	<b>71%</b>	

Within Breed	Key Replacement Profit Traits	Value	Reliability	Across Breed
★★★★	<b>Gestation Length</b> Breed avg: 3.62, All breeds avg: 2.43	+3.42 Days	45%	★
★	<b>Docility (1-5 scale)</b> Breed avg: -0.04, All breeds avg: 0.02	-0.1 scale	45%	★
★★★	<b>Age at Finish (days)</b> Breed avg: 1.29, All breeds avg: -1.47	+1.93 Days	60%	★
★★★	<b>Carcass weight (kg)</b> Breed avg: 24.45kg, All breeds avg: 18.88kg	+25.5kg	45%	★★★★
★★	<b>Carcass conformation (1-15 scale)</b> Breed avg: 2.25, All breeds avg: 1.54	+2.13 scale	45%	★★★★★

Expected Daughter Breeding Performance			
	<b>Daughter Calving Ability (diff 3 &amp; 4%)</b> Breed avg: 4.3%, All breeds avg: 4.76%	+5%	68%
★★★★★	<b>Daughter Milk (kg)</b> Breed avg: 0.08kg, All breeds avg: 2.59kg	+3kg	46%
★★★	<b>Daughter calving interval - Fertility</b> Breed avg: 1.73days, All breeds avg: -0.7days	+2.12 days	40%

**Additional Information:**  
Myostatin Double Carrier: (F94L). Maiden heifer out of sire Chatelain, son of Ondit and a Sympa dam

Linear composites	Value	Reliability
<b>Muscle</b>		
<b>Skeletal</b>		
<b>Function</b>		

Animal not scored.