

<b>Lot</b>	<b>Vendor</b>
18	Thomas Bowe - Capponellan Durrow Co Laois
48, 56	Charlie Clancy - Faughill Cloone Carrick-On-Shannon Co Leitrim
61, 63, 64, 65	Brid Cronin - Powerstown Mallow Co Cork
30	Kevin Crowley - Lavalla Ballynacally Ennis Co Clare
29, 32	Brendan Curtin - Corcamore Clarina Co Limerick
15, 20	Michael Finn - Greenwood Lacknashannagh Kildysart Co Clare
57, 58	John Flanagan - Spaddagh Ballyhaunis Co Mayo
1	Brian Frawley - Ballylin House Croagh Co Limerick
26, 34	Sean Garrett - Annaghmore Ballycastle Co Mayo
60	Anthony Glynn - Circular Rd Gort Co Galway
51	Padraic,Ciaran Golden - Carrowholly Westport Co Mayo
50	James Hannon - Clonmoney Bunratty Co Clare
19, 36	Martin F Hansberry - Windfield Upper Menlough Ballinasloe Co Galway
21, 41	Brendan Hogan - Clonora Gortnahoe Thurles Co Tipperary
2, 39	Thomas Holleran - Creevagh The Neale Claremorris Co Mayo
3, 54	Paul Kelly - Derrinlevaun Castlebar Co Mayo
4	Michael Kiernan - Augharan Carrigallen Po Via Cavan Co Leitrim

<b>Lot</b>	<b>Vendor</b>
8, 31	Mervyn Kneafsey - Shanlough, Knockmore Ballina Co. Mayo
44	John & Stephen Lynch - Ballinascrew Ballinalee Co Longford
23, 25	Tony Madden - Girley Fordstown Navan Co. Meath
12	Michael Gerard Mcinerney - Cluain Ard Brickhill East Cratloe Co. Clare
37, 38	Michael Mc Keown - Currane Ballyvary Castlebar Co Mayo
28	Enda Moloney - Fermoye Broadford Co. Clare
16, 40	John, Sean Moroney - Ballykinnacurra Corofin Co Clare
5, 45, 49	Thomas Mulligan - Currycramp Dromod Co Leitrim
11, 17, 22	Ms. Teleri Thomas - Clongiffen Longwood Co Meath A83 V673
33, 35, 43	Noreen Murrehy - Spanish Point Miltown Malbay Co Clare
6, 7, 10, 27	Kieran Noonan - Knockskehy Tullylease Charleville Co Cork
24	Alan O'Hara - Cootehall Boyle Co Roscommon
53	Peter O'Loughlin - Boula Corofin Co Clare
59, 62	Brendan O' Shea - Kilnaseer Rathdowney Co Laois
9, 13, 14	James Parkinson - Marlhill Newinn Cashel Co Tipperary
55	Carina Roseingrave Jnr - Ballyline Crusheen Co Clare
46	Matt Ryan - Carrickview Barna Pallasgreen Co Limerick

**Lot**

**Vendor**

47

Patrick Sheahan - Drombanna Limerick Co Limerick

52

Declan Waldron - Carrownedden Aughamore Ballyhaunis Co Mayo

42

Mark Winston - Coolougher Castlerea Co Roscommon

# Lot 1 BALLYLIN VAL

ID: 372217592881017

Breed: Limousin

Sex: Male

DOB: 18-Apr-2024

Owner: Brian Frawley - Ballylin House Croagh Co Limerick

## Breeder:

**Sire:** Whinfellpark Lomu  
LM4607

Sire Verified (SNP)

Lowerffrydd Empire

Whinfellpark Femi

Objat  
Dentox Valium

Wilodge Cerberus  
Safran B

**Dam:** Ballylin Nemo  
372217592880745

Dam Verified (SNP)

Lodge Hamlet

Ballylin Lulu

5331 Saphir  
Lodge Violet

Troyswood Harry Et  
Newtown Icy Spicy



Evaluation Date: Mar 2026    Next Evaluation Date: 26-May-2026

Within Breed	Economic Indexes	€uro Value	Reliability	Across Breed
--------------	------------------	------------	-------------	--------------

★	<b>Replacement</b>	€16	48%	★
★★★★★	<b>Terminal</b>	€153	48%	★★★★★
★★	<b>Dairy Beef</b>	€113	46%	★★★★
★★★☆☆	↳ Beef Sub-Index	€191	45%	★★★★★

When Mated With:	Value	Rel
<b>Beef heifers</b> Breed avg: 7.98%	<b>+10.4%</b>	<b>57%</b>
<b>Beef cows</b> Breed avg: 3.82%	<b>+4.7%</b>	<b>70%</b>

Values and reliability for calving difficulty when mated with dairy heifers and dairy cows are available from the animal search on [www.icbf.com](http://www.icbf.com)

Within Breed	Key Replacement Profit Traits	Value	Reliability	Across Breed
★★★★★	<b>Gestation Length</b> Breed avg: 3.62, All breeds avg: 2.43	+3.04 Days	45%	★★
★★	<b>Docility (1-5 scale)</b> Breed avg: -0.04, All breeds avg: 0.02	-0.06 scale	46%	★
★★★★★	<b>Age at Finish (days)</b> Breed avg: 1.29, All breeds avg: -1.47	-6.87 Days	57%	★★★★★
★★★★★	<b>Carcass weight (kg)</b> Breed avg: 24.45kg, All breeds avg: 18.88kg	+25.9kg	46%	★★★★★
★★★★★	<b>Carcass conformation (1-15 scale)</b> Breed avg: 2.25, All breeds avg: 1.54	+2.51 scale	45%	★★★★★

Expected Daughter Breeding Performance			
	<b>Daughter Calving Ability (diff 3 &amp; 4%)</b> Breed avg: 4.3%, All breeds avg: 4.76%	+6.4%	66%
★	<b>Daughter Milk (kg)</b> Breed avg: 0.08kg, All breeds avg: 2.59kg	-5kg	44%
★	<b>Daughter calving interval - Fertility</b> Breed avg: 1.73days, All breeds avg: -0.7days	+4.71 days	38%

**Additional Information:**  
Myostatin Double Carrier: (F94L). IML HealthPlus

Linear composites	Value	Reliability
<b>Muscle</b>		
<b>Skeletal</b>		
<b>Function</b>		

Animal not scored.

# Lot 2 CORRIB VIEW VALLY

ID: 37222298810703

Breed: Limousin

Sex: Male

DOB: 01-May-2024

Owner: Thomas Holleran - Creevagh The Neale Claremorris Co Mayo

## Breeder:

Sire: Gamin  
ZGM

Sire Verified (SNP)

Dam: Corrib View Tree  
37222298810612

Dam Verified (SNP)

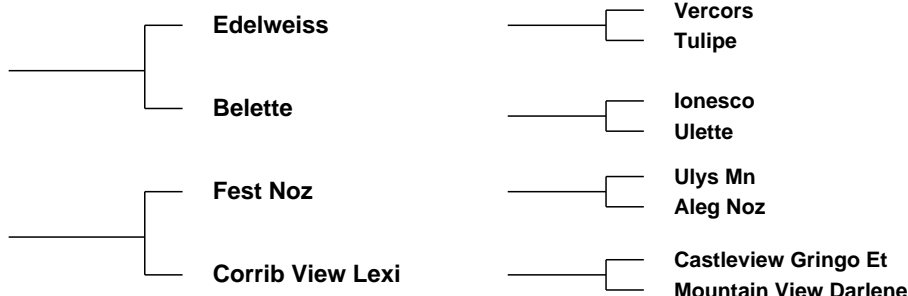

Evaluation Date: Mar 2026 Next Evaluation Date: 26-May-2026

Within Breed	Economic Indexes	€uro Value	Reliability	Across Breed
--------------	------------------	------------	-------------	--------------

★★★★★	<b>Replacement</b>	€171	51%	★★★★★
★★★★	<b>Terminal</b>	€143	49%	★★★★★
★★★★ ★★★	<b>Dairy Beef</b>	€128	48%	★★★★★
	↳ Beef Sub-Index	€180	46%	★★★★★

When Mated With:	Value	Rel	Values and reliability for calving difficulty when mated with dairy heifers and dairy cows are available from the animal search on <a href="http://www.icbf.com">www.icbf.com</a>
<b>Beef heifers</b> Breed avg: 7.98%	<b>+7.9%</b>	<b>65%</b>	
<b>Beef cows</b> Breed avg: 3.82%	<b>+3.7%</b>	<b>68%</b>	

Within Breed	Key Replacement Profit Traits	Value	Reliability	Across Breed
--------------	-------------------------------	-------	-------------	--------------

★★	<b>Gestation Length</b> Breed avg: 3.62, All breeds avg: 2.43	+3.95 Days	46%	★
★★★★★	<b>Docility (1-5 scale)</b> Breed avg: -0.04, All breeds avg: 0.02	+0.03 scale	47%	★★★
★★★★★	<b>Age at Finish (days)</b> Breed avg: 1.29, All breeds avg: -1.47	-2.34 Days	62%	★★★
★★★	<b>Carcass weight (kg)</b> Breed avg: 24.45kg, All breeds avg: 18.88kg	+24.8kg	46%	★★★★★
★★★★★	<b>Carcass conformation (1-15 scale)</b> Breed avg: 2.25, All breeds avg: 1.54	+2.43 scale	46%	★★★★★

### Expected Daughter Breeding Performance

	<b>Daughter Calving Ability (diff 3 &amp; 4%)</b> Breed avg: 4.3%, All breeds avg: 4.76%	+2.9%	66%	
★★★★★	<b>Daughter Milk (kg)</b> Breed avg: 0.08kg, All breeds avg: 2.59kg	+0.7kg	47%	★★
★★★★★	<b>Daughter calving interval - Fertility</b> Breed avg: 1.73days, All breeds avg: -0.7days	-1.67 days	45%	★★★★★

### Additional Information:

Myostatin Double Carrier: (F94L). IML HealthPlus

Linear composites	Value	Reliability
Muscle		
Skeletal		
Function		

Animal not scored.

# Lot 3 LISPHILLIP VICEROY

ID: 372227423250018

Breed: Limousin

Sex: Male

DOB: 10-May-2024

Owner: Paul Kelly - Derrinlevaun Castlebar Co Mayo

## Breeder:

**Sire:** Ampertaine Magnum  
LM4598

Sire Verified (SNP)

Loosebeare Fantastic

Ampertaine Fancypants

Wilodge Vantastic  
Loosebeare Sacha

Ampertaine Abracadabra  
Ampertaine Cancan

**Dam:** Carrowreagh Nikita  
372219211870492

Dam Verified (SNP)

Bavardage

Carrowreagh Grace

On-Dit  
Ridelle

Sympa  
Carrowreagh Caithlin



Evaluation Date: Mar 2026    Next Evaluation Date: 26-May-2026

Within Breed	Economic Indexes	€uro Value	Reliability	Across Breed
--------------	------------------	------------	-------------	--------------

★★	<b>Replacement</b>	€91	48%	★★
★★★	<b>Terminal</b>	€133	48%	★★★★
★★★★	<b>Dairy Beef</b>	€141	46%	★★★★★
★★★	↳ Beef Sub-Index	€170	45%	★★★★★

When Mated With:	Value	Rel
<b>Beef heifers</b> Breed avg: 7.98%	<b>+6.1%</b>	<b>59%</b>
<b>Beef cows</b> Breed avg: 3.82%	<b>+2.3%</b>	<b>68%</b>

Values and reliability for calving difficulty when mated with dairy heifers and dairy cows are available from the animal search on [www.icbf.com](http://www.icbf.com)

Within Breed	Key Replacement Profit Traits	Value	Reliability	Across Breed
★★★★★	<b>Gestation Length</b> Breed avg: 3.62, All breeds avg: 2.43	+2.51 Days	44%	★★★
★★★	<b>Docility (1-5 scale)</b> Breed avg: -0.04, All breeds avg: 0.02	-0.04 scale	45%	★★
★	<b>Age at Finish (days)</b> Breed avg: 1.29, All breeds avg: -1.47	+5.79 Days	59%	★
★★★★	<b>Carcass weight (kg)</b> Breed avg: 24.45kg, All breeds avg: 18.88kg	+26.4kg	46%	★★★★★
★★	<b>Carcass conformation (1-15 scale)</b> Breed avg: 2.25, All breeds avg: 1.54	+2.18 scale	45%	★★★★★

Expected Daughter Breeding Performance			
	<b>Daughter Calving Ability (diff 3 &amp; 4%)</b> Breed avg: 4.3%, All breeds avg: 4.76%	+4.3%	64%
★	<b>Daughter Milk (kg)</b> Breed avg: 0.08kg, All breeds avg: 2.59kg	-1.9kg	41%
★	<b>Daughter calving interval - Fertility</b> Breed avg: 1.73days, All breeds avg: -0.7days	+3.75 days	38%

**Additional Information:**  
Myostatin Double Carrier: (F94L). Excellent temperament, has served. Nice quiet bull. IML HealthPlus

Linear composites	Value	Reliability
<b>Muscle</b>		
<b>Skeletal</b>		
<b>Function</b>		

Animal not scored.

# Lot 4 FORTVIEW VOYAGER

ID: 372222893180573

Breed: Limousin

Sex: Male

DOB: 04-Jun-2024

Owner: Michael Kiernan - Augharan Carrigallen Po Via Cavan Co Leitrim

Breeder: John Morrow - Aughawillen Carrigallen Co Leitrim

Sire: Knock Msport  
LM9478

Sire Verified (SNP)

Goldies Goldfinger

Knock Izzy

Wilodge Vantastic  
Goldies Vitality

Baileys Finalest  
Knock Fantasy

Dam: Fortview Lolly Et  
IE231307780395

Dam Verified (SNP)

Ampertaine Foreman

Fortview Velvet

Wilodge Cerberus  
Ampertaine Bathsheba

Grahams Samson  
Brownhill Fawn



Evaluation Date: Mar 2026    Next Evaluation Date: 26-May-2026

Within Breed	Economic Indexes	€uro Value	Reliability	Across Breed
--------------	------------------	------------	-------------	--------------

★★	<b>Replacement</b>	€89	45%	★★
★★★★★	<b>Terminal</b>	€171	45%	★★★★★
★★★★	<b>Dairy Beef</b>	€128	44%	★★★★
★★★☆☆	↳ Beef Sub-Index	€217	42%	★★★☆☆

When Mated With:	Value	Rel
<b>Beef heifers</b> Breed avg: 7.98%	<b>+11.6%</b>	<b>57%</b>
<b>Beef cows</b> Breed avg: 3.82%	<b>+5.9%</b>	<b>67%</b>

Values and reliability for calving difficulty when mated with dairy heifers and dairy cows are available from the animal search on [www.icbf.com](http://www.icbf.com)

Within Breed	Key Replacement Profit Traits	Value	Reliability	Across Breed
★★★	<b>Gestation Length</b> Breed avg: 3.62, All breeds avg: 2.43	+3.63 Days	45%	★
★★★★★	<b>Docility (1-5 scale)</b> Breed avg: -0.04, All breeds avg: 0.02	+0.01 scale	43%	★★★
★★	<b>Age at Finish (days)</b> Breed avg: 1.29, All breeds avg: -1.47	+2.21 Days	55%	★
★★★★★	<b>Carcass weight (kg)</b> Breed avg: 24.45kg, All breeds avg: 18.88kg	+35.1kg	42%	★★★★★
★★★★★	<b>Carcass conformation (1-15 scale)</b> Breed avg: 2.25, All breeds avg: 1.54	+2.83 scale	39%	★★★★★

Expected Daughter Breeding Performance			
	<b>Daughter Calving Ability (diff 3 &amp; 4%)</b> Breed avg: 4.3%, All breeds avg: 4.76%	+3.3%	63%
★	<b>Daughter Milk (kg)</b> Breed avg: 0.08kg, All breeds avg: 2.59kg	-2.3kg	37%
★★★	<b>Daughter calving interval - Fertility</b> Breed avg: 1.73days, All breeds avg: -0.7days	+1.43 days	36%

**Additional Information:**  
Myostatin Single Carrier: (F94L, Q204X). IML HealthPlus

Linear composites	Value	Reliability
Muscle		
Skeletal		
Function		

Animal not scored.

# Lot 5 CURRYCRAMP VIVIAN

ID: 372224443971144

Breed: Limousin

Sex: Male

DOB: 20-Jun-2024

Owner: Thomas Mulligan - Currycramp Dromod Co Leitrim

## Breeder:

**Sire:** Pabo Rocknroll  
LM8556

Sire Verified (SNP)

Grahams Nashville

Pabo Nainsi

Claragh Franco  
Grahams Coffee

Netherhall Jackpot  
Pabo Icemaden

**Dam:** Currycramp Rachel  
372224443910917

Dam Verified (SNP)

Norman Inventor

Currycramp Kim

Claragh Franco  
Norman Crystal

Ardlea Dan  
Currycramp Helen



Evaluation Date: Mar 2026    Next Evaluation Date: 26-May-2026

Within Breed	Economic Indexes	€uro Value	Reliability	Across Breed
--------------	------------------	------------	-------------	--------------

★★	<b>Replacement</b>	€92	43%	★★★
★★★★	<b>Terminal</b>	€145	43%	★★★★★
★★★★	<b>Dairy Beef</b>	€137	41%	★★★★★
★★★★★	↳ Beef Sub-Index	€206	40%	★★★★★

When Mated With:	Value	Rel
<b>Beef heifers</b> Breed avg: 7.98%	<b>+10.9%</b>	<b>50%</b>
<b>Beef cows</b> Breed avg: 3.82%	<b>+6.2%</b>	<b>69%</b>

Values and reliability for calving difficulty when mated with dairy heifers and dairy cows are available from the animal search on [www.icbf.com](http://www.icbf.com)

Within Breed	Key Replacement Profit Traits	Value	Reliability	Across Breed
★★★	<b>Gestation Length</b> Breed avg: 3.62, All breeds avg: 2.43	+3.76 Days	39%	★
★★★	<b>Docility (1-5 scale)</b> Breed avg: -0.04, All breeds avg: 0.02	-0.05 scale	39%	★
★★★★	<b>Age at Finish (days)</b> Breed avg: 1.29, All breeds avg: -1.47	-0.62 Days	53%	★★★
★★★★★	<b>Carcass weight (kg)</b> Breed avg: 24.45kg, All breeds avg: 18.88kg	+30.5kg	40%	★★★★★
★★★★★	<b>Carcass conformation (1-15 scale)</b> Breed avg: 2.25, All breeds avg: 1.54	+2.41 scale	37%	★★★★★

Expected Daughter Breeding Performance			
	<b>Daughter Calving Ability (diff 3 &amp; 4%)</b> Breed avg: 4.3%, All breeds avg: 4.76%	+3.5%	64%
★★★	<b>Daughter Milk (kg)</b> Breed avg: 0.08kg, All breeds avg: 2.59kg	+0.6kg	36%
★★★★★	<b>Daughter calving interval - Fertility</b> Breed avg: 1.73days, All breeds avg: -0.7days	+1.23 days	34%

**Additional Information:**  
Myostatin Single Carrier: (F94L, Q204X). IML HealthPlus

Linear composites	Value	Reliability
<b>Muscle</b>		
<b>Skeletal</b>		
<b>Function</b>		

Animal not scored.

# Lot 6 DROMANIG VINCENT

ID: 372216230210818

Breed: Limousin

Sex: Male

DOB: 10-Aug-2024



Owner: Kieran Noonan - Knockskehly Tullylease Charleville Co Cork

## Breeder:

**Sire:** Ampertaine Metric  
LM5764

Sire Verified (SNP)

Ampertaine Jamboree

Ampertaine Vanity

Ampertaine Gigolo  
Ampertaine Fifi

Procters Rocco  
Shannas Sonita

**Dam:** Dromanig Sussie  
372216230210677

Dam Verified (SNP)

Moondharrig Knell

Dromanig Penny

Bavardage  
Moondharrig Flora

Malibu  
Dromanig Lisa



Evaluation Date: Mar 2026    Next Evaluation Date: 26-May-2026

Within Breed	Economic Indexes	Euro Value	Reliability	Across Breed
--------------	------------------	------------	-------------	--------------

★★★★★	<b>Replacement</b>	<b>€182</b>	<b>49%</b>	★★★★★
★★	<b>Terminal</b>	<b>€123</b>	<b>49%</b>	★★★★
★★★★★ ★★	<b>Dairy Beef</b>	<b>€129</b>	<b>49%</b>	★★★★★
	↳ <i>Beef Sub-Index</i>	<b>€161</b>	<b>46%</b>	★★★★

When Mated With:	Value	Rel	
<b>Beef heifers</b> Breed avg: 7.98%	<b>+6.6%</b>	<b>60%</b>	Values and reliability for calving difficulty when mated with dairy heifers and dairy cows are available from the animal search on <a href="http://www.icbf.com">www.icbf.com</a>
<b>Beef cows</b> Breed avg: 3.82%	<b>+2.8%</b>	<b>66%</b>	

Within Breed	Key Replacement Profit Traits	Value	Reliability	Across Breed
★★★★★	<b>Gestation Length</b> Breed avg: 3.62, All breeds avg: 2.43	+3.28 Days	60%	★★
★★★★★	<b>Docility (1-5 scale)</b> Breed avg: -0.04, All breeds avg: 0.02	-0.01 scale	56%	★★
★★	<b>Age at Finish (days)</b> Breed avg: 1.29, All breeds avg: -1.47	+2.2 Days	55%	★
★	<b>Carcass weight (kg)</b> Breed avg: 24.45kg, All breeds avg: 18.88kg	+19.5kg	48%	★★★
★★★★★	<b>Carcass conformation (1-15 scale)</b> Breed avg: 2.25, All breeds avg: 1.54	+2.33 scale	46%	★★★★★

Expected Daughter Breeding Performance				
	<b>Daughter Calving Ability (diff 3 &amp; 4%)</b> Breed avg: 4.3%, All breeds avg: 4.76%	+4.2%	63%	
★★★★★	<b>Daughter Milk (kg)</b> Breed avg: 0.08kg, All breeds avg: 2.59kg	+4.5kg	43%	★★★★★
★★★★★	<b>Daughter calving interval - Fertility</b> Breed avg: 1.73days, All breeds avg: -0.7days	+0.97 days	37%	★★

**Additional Information:**  
Predicted easy calving at 2.8% on beef cows

Linear composites	Value	Reliability
<b>Muscle</b>	118	49%
<b>Skeletal</b>	115	46%
<b>Function</b>	120	15%

Animal scored. Linear scores and weaning weights in evaluations

# Lot 7 DROMANIG VAL

ID: 372216230250821

Breed: Limousin

Sex: Male

DOB: 20-Aug-2024



Owner: Kieran Noonan - Knockskehy Tullylease Charleville Co Cork

## Breeder:

**Sire:** Ampertaine Metric  
LM5764

Sire Verified (SNP)

Ampertaine Jamboree

Ampertaine Vanity

Ampertaine Gigolo  
Ampertaine Fifi

Procters Rocco  
Shannas Sonita

**Dam:** Dromanig Sally  
372216230240688

Dam Verified (SNP)

Tomschoice Lexicon

Dromanig Petra

Kaprico Eravelle  
Tomschoice Icon

Moondharrig Knell  
Glenview Esse



Evaluation Date: Mar 2026    Next Evaluation Date: 26-May-2026

Within Breed	Economic Indexes	€uro Value	Reliability	Across Breed
--------------	------------------	------------	-------------	--------------

★★★★★	<b>Replacement</b>	€174	48%	★★★★★
★★★★★	<b>Terminal</b>	€152	48%	★★★★★
★★★★★	<b>Dairy Beef</b>	€145	48%	★★★★★
★★★	↳ Beef Sub-Index	€180	45%	★★★★★

When Mated With:	Value	Rel
<b>Beef heifers</b> Breed avg: 7.98%	<b>+7.5%</b>	<b>60%</b>
<b>Beef cows</b> Breed avg: 3.82%	<b>+2.7%</b>	<b>66%</b>

Values and reliability for calving difficulty when mated with dairy heifers and dairy cows are available from the animal search on [www.icbf.com](http://www.icbf.com)

Within Breed	Key Replacement Profit Traits	Value	Reliability	Across Breed
★★★★★	<b>Gestation Length</b> Breed avg: 3.62, All breeds avg: 2.43	+1.52 Days	60%	★★★★★
★★★★★	<b>Docility (1-5 scale)</b> Breed avg: -0.04, All breeds avg: 0.02	+0.04 scale	56%	★★★★★
★★★★★	<b>Age at Finish (days)</b> Breed avg: 1.29, All breeds avg: -1.47	+0.07 Days	55%	★★★
★★★★★	<b>Carcass weight (kg)</b> Breed avg: 24.45kg, All breeds avg: 18.88kg	+25.5kg	46%	★★★★★
★★★★★	<b>Carcass conformation (1-15 scale)</b> Breed avg: 2.25, All breeds avg: 1.54	+2.32 scale	46%	★★★★★

Expected Daughter Breeding Performance			
	<b>Daughter Calving Ability (diff 3 &amp; 4%)</b> Breed avg: 4.3%, All breeds avg: 4.76%	+5.1%	63%
★★★★★	<b>Daughter Milk (kg)</b> Breed avg: 0.08kg, All breeds avg: 2.59kg	+6.1kg	41%
★★★	<b>Daughter calving interval - Fertility</b> Breed avg: 1.73days, All breeds avg: -0.7days	+2.91 days	36%

**Additional Information:**  
High index bull. Predicted easy calving. +6.1 kg for daughter milk. Has served 1 heifer.

Linear composites	Value	Reliability
<b>Muscle</b>	113	50%
<b>Skeletal</b>	108	46%
<b>Function</b>	120	16%

Animal scored. Linear scores and weaning weights in evaluations

Copyright, Irish Cattle Breeding Federation ICBF

This report has been prepared by ICBF in good faith on the basis of information provided to it. No representation or warranty expressed or implied is made or given by ICBF as to the accuracy, reliability, completeness of this Report. ICBF shall not be liable for any losses (whether direct or indirect), damages, costs or expenses whatsoever, incurred or arising from any use of or reliance on this Report or the information contained in it by any person.

20260327122038

# Lot 8 SHANKLOUGH VICTOR

ID: 372225867520045

Breed: Limousin

Sex: Male

DOB: 21-Aug-2024

Owner: Mervyn Kneafsey - Shanlough, Knockmore Ballina Co. Mayo

## Breeder:

Sire: Ewdenvale Ivor  
LM2014

Sire Verified (SNP)

Ewdenvale Everest

Ewdendale Fiona

Wilodge Tonka  
Withersdale Tara

Ewdenvale Ace  
Ewdenvale Val

Dam: Shanklough Scarlet  
372225867550015

Dam Verified (SNP)

Millington Leslie

Milan Mystique

Norman Hawk  
Brockhurst Option

Gamin  
Milan Jolie



Evaluation Date: Mar 2026    Next Evaluation Date: 26-May-2026

Within Breed	Economic Indexes	€uro Value	Reliability	Across Breed
--------------	------------------	------------	-------------	--------------

★★★	<b>Replacement</b>	<b>€108</b>	<b>51%</b>	★★★
★★★★★	<b>Terminal</b>	<b>€154</b>	<b>50%</b>	★★★★★
★★★★★	<b>Dairy Beef</b>	<b>€149</b>	<b>50%</b>	★★★★★
★★★★	↳ <i>Beef Sub-Index</i>	<b>€189</b>	<b>48%</b>	★★★★

When Mated With:	Value	Rel
<b>Beef heifers</b> Breed avg: 7.98%	<b>+8.3%</b>	<b>61%</b>
<b>Beef cows</b> Breed avg: 3.82%	<b>+4.2%</b>	<b>68%</b>

Values and reliability for calving difficulty when mated with dairy heifers and dairy cows are available from the animal search on [www.icbf.com](http://www.icbf.com)

Within Breed	Key Replacement Profit Traits	Value	Reliability	Across Breed
★★★★★	<b>Gestation Length</b> Breed avg: 3.62, All breeds avg: 2.43	+3.4 Days	45%	★
★★	<b>Docility (1-5 scale)</b> Breed avg: -0.04, All breeds avg: 0.02	-0.07 scale	45%	★
★★★★★	<b>Age at Finish (days)</b> Breed avg: 1.29, All breeds avg: -1.47	-1.03 Days	63%	★★★
★★★★★	<b>Carcass weight (kg)</b> Breed avg: 24.45kg, All breeds avg: 18.88kg	+29.2kg	47%	★★★★★
★★★★★	<b>Carcass conformation (1-15 scale)</b> Breed avg: 2.25, All breeds avg: 1.54	+2.44 scale	45%	★★★★★

Expected Daughter Breeding Performance				
	<b>Daughter Calving Ability (diff 3 &amp; 4%)</b> Breed avg: 4.3%, All breeds avg: 4.76%	+5.3%	65%	
★	<b>Daughter Milk (kg)</b> Breed avg: 0.08kg, All breeds avg: 2.59kg	-1.9kg	45%	★
★★★★★	<b>Daughter calving interval - Fertility</b> Breed avg: 1.73days, All breeds avg: -0.7days	+1.11 days	44%	★★

**Additional Information:**  
Myostatin Double Carrier: (F94L). IML HealthPlus

Linear composites	Value	Reliability
<b>Muscle</b>		
<b>Skeletal</b>		
<b>Function</b>		

Animal not scored.

# Lot 9 MARLHILL VINCENZO

ID: 372222302382513

Breed: Limousin

Sex: Male

DOB: 27-Aug-2024

Owner: James Parkinson - Marlhill Newinn Cashel Co Tipperary

## Breeder:

**Sire:** Drumline S 1185  
LM9577

Sire Verified (SNP)

**Dam:** Marlhill Nancy  
372222302341949

Dam Verified (SNP)

Tomschoice Lexicon

Wood Road Jasmine Et

Dromanig Ian

Marlhill Kendra

Kaprico Eravelle  
Tomschoice Icon

Sympa  
Claque

Castleview Casino (Et)  
Glenview Esse

Woodview Gregory  
Marlhill Darlene



Evaluation Date: Mar 2026    Next Evaluation Date: 26-May-2026

Within Breed	Economic Indexes	€uro Value	Reliability	Across Breed
--------------	------------------	------------	-------------	--------------

★★★★★	<b>Replacement</b>	€166	47%	★★★★★
★★★★	<b>Terminal</b>	€145	47%	★★★★★
★★★★★	<b>Dairy Beef</b>	€155	48%	★★★★★
★★★★	↳ Beef Sub-Index	€180	43%	★★★★★

When Mated With:	Value	Rel
<b>Beef heifers</b> Breed avg: 7.98%	<b>+7.5%</b>	<b>61%</b>
<b>Beef cows</b> Breed avg: 3.82%	<b>+3.7%</b>	<b>72%</b>

Values and reliability for calving difficulty when mated with dairy heifers and dairy cows are available from the animal search on [www.icbf.com](http://www.icbf.com)

Within Breed	Key Replacement Profit Traits	Value	Reliability	Across Breed
★★★★★	<b>Gestation Length</b> Breed avg: 3.62, All breeds avg: 2.43	+2.52 Days	59%	★★★
★★★★	<b>Docility (1-5 scale)</b> Breed avg: -0.04, All breeds avg: 0.02	-0.03 scale	48%	★★
★★★	<b>Age at Finish (days)</b> Breed avg: 1.29, All breeds avg: -1.47	+1.64 Days	56%	★★
★★★★★	<b>Carcass weight (kg)</b> Breed avg: 24.45kg, All breeds avg: 18.88kg	+28.5kg	43%	★★★★★
★★★★★	<b>Carcass conformation (1-15 scale)</b> Breed avg: 2.25, All breeds avg: 1.54	+2.5 scale	41%	★★★★★

Expected Daughter Breeding Performance			
	<b>Daughter Calving Ability (diff 3 &amp; 4%)</b> Breed avg: 4.3%, All breeds avg: 4.76%	+4.3%	68%
★★★★★	<b>Daughter Milk (kg)</b> Breed avg: 0.08kg, All breeds avg: 2.59kg	+3kg	40%
★★★★★	<b>Daughter calving interval - Fertility</b> Breed avg: 1.73days, All breeds avg: -0.7days	-0.39 days	37%

**Additional Information:**  
Myostatin Double Carrier: (F94L). IML HealthPlus

Linear composites	Value	Reliability
<b>Muscle</b>		
<b>Skeletal</b>		
<b>Function</b>		

Animal not scored.

# Lot 10 DROMANIG VICTOR

ID: 372216230280824

Breed: Limousin

Sex: Male

DOB: 28-Aug-2024



Owner: Kieran Noonan - Knockskehy Tullylease Charleville Co Cork

## Breeder:

**Sire:** Dromanig Topshot  
372216230240721  
Sire Verified (SNP)

Tomschoice Lexicon

Kaprico Eravelle  
Tomschoice Icon

Cronrea Fiona 2

Castleview Virulent (Et)  
Castleview Candy

**Dam:** Dromanig Stacy  
372216230220703  
Dam Verified (SNP)

Chatelain

On-Dit  
Urane

Dromanig Ide

Litron  
Mountnorth Belle



Evaluation Date: Mar 2026    Next Evaluation Date: 26-May-2026

Within Breed	Economic Indexes	€uro Value	Reliability	Across Breed
--------------	------------------	------------	-------------	--------------

★★★★★	<b>Replacement</b>	€173	45%	★★★★★
★★★★	<b>Terminal</b>	€142	44%	★★★★★
★★★★ ★★★	<b>Dairy Beef</b>	€129	45%	★★★★★
	↳ Beef Sub-Index	€180	41%	★★★★★

When Mated With:	Value	Rel
<b>Beef heifers</b> Breed avg: 7.98%	<b>+9.5%</b>	<b>53%</b>
<b>Beef cows</b> Breed avg: 3.82%	<b>+4.7%</b>	<b>62%</b>

Values and reliability for calving difficulty when mated with dairy heifers and dairy cows are available from the animal search on [www.icbf.com](http://www.icbf.com)

Within Breed	Key Replacement Profit Traits	Value	Reliability	Across Breed
★★★★★	<b>Gestation Length</b> Breed avg: 3.62, All breeds avg: 2.43	+1.52 Days	57%	★★★★★
★★★★★	<b>Docility (1-5 scale)</b> Breed avg: -0.04, All breeds avg: 0.02	+0.06 scale	54%	★★★★★
★★★★	<b>Age at Finish (days)</b> Breed avg: 1.29, All breeds avg: -1.47	+0.27 Days	55%	★★★
★★★★	<b>Carcass weight (kg)</b> Breed avg: 24.45kg, All breeds avg: 18.88kg	+27.3kg	41%	★★★★★
★	<b>Carcass conformation (1-15 scale)</b> Breed avg: 2.25, All breeds avg: 1.54	+2.06 scale	41%	★★★★★

Expected Daughter Breeding Performance			
	<b>Daughter Calving Ability (diff 3 &amp; 4%)</b> Breed avg: 4.3%, All breeds avg: 4.76%	+4%	58%
★★★★★	<b>Daughter Milk (kg)</b> Breed avg: 0.08kg, All breeds avg: 2.59kg	+5.7kg	39%
★★★★	<b>Daughter calving interval - Fertility</b> Breed avg: 1.73days, All breeds avg: -0.7days	+1.28 days	36%

**Additional Information:**  
High Index bull. + 5.7 kg for daughter milk.

Linear composites	Value	Reliability
<b>Muscle</b>	125	47%
<b>Skeletal</b>	122	44%
<b>Function</b>	109	15%

Animal scored. Linear scores and weaning weights in evaluations

Copyright, Irish Cattle Breeding Federation ICBF

This report has been prepared by ICBF in good faith on the basis of information provided to it. No representation or warranty expressed or implied is made or given by ICBF as to the accuracy, reliability, completeness of this Report. ICBF shall not be liable for any losses (whether direct or indirect), damages, costs or expenses whatsoever, incurred or arising from any use of or reliance on this Report or the information contained in it by any person.

20260327122038

# Lot 11 KELTIC VAX

ID: 372225626440453

Breed: Limousin

Sex: Male

DOB: 30-Aug-2024

Owner: Ms. Teleri Thomas - Clongiffen Longwood Co Meath A83 V673

## Breeder:

**Sire:** Karlos Pp  
S3253

Sire Verified (SNP)

**Dam:** Keltic Tansy  
372225626480382

Dam Verified (SNP)

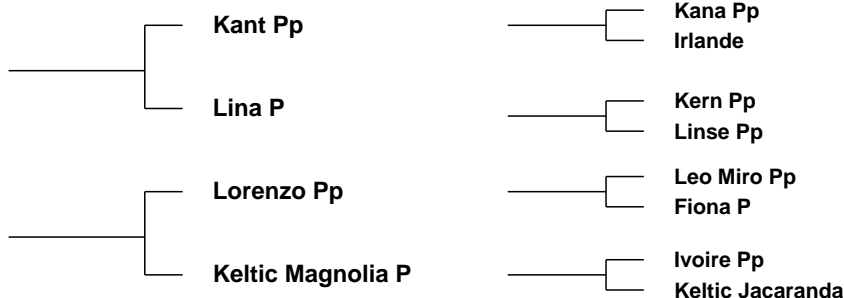

Evaluation Date: Mar 2026 Next Evaluation Date: 26-May-2026

Within Breed	Economic Indexes	€uro Value	Reliability	Across Breed
--------------	------------------	------------	-------------	--------------

★★★	<b>Replacement</b>	€107	47%	★★★
★★	<b>Terminal</b>	€121	47%	★★★★
★★	<b>Dairy Beef</b>	€106	45%	★★★★
★★	↳ Beef Sub-Index	€167	43%	★★★★★

When Mated With:	Value	Rel
<b>Beef heifers</b> Breed avg: 7.98%	<b>+8.3%</b>	<b>60%</b>
<b>Beef cows</b> Breed avg: 3.82%	<b>+3.6%</b>	<b>66%</b>

Values and reliability for calving difficulty when mated with dairy heifers and dairy cows are available from the animal search on [www.icbf.com](http://www.icbf.com)

Within Breed	Key Replacement Profit Traits	Value	Reliability	Across Breed
★★	<b>Gestation Length</b> Breed avg: 3.62, All breeds avg: 2.43	+3.83 Days	60%	★
★★★★★	<b>Docility (1-5 scale)</b> Breed avg: -0.04, All breeds avg: 0.02	+0.05 scale	46%	★★★★★
★★	<b>Age at Finish (days)</b> Breed avg: 1.29, All breeds avg: -1.47	+2.22 Days	54%	★
★★★	<b>Carcass weight (kg)</b> Breed avg: 24.45kg, All breeds avg: 18.88kg	+23.7kg	45%	★★★★
★★	<b>Carcass conformation (1-15 scale)</b> Breed avg: 2.25, All breeds avg: 1.54	+2.15 scale	44%	★★★★★

Expected Daughter Breeding Performance				
	<b>Daughter Calving Ability (diff 3 &amp; 4%)</b> Breed avg: 4.3%, All breeds avg: 4.76%	+3%	63%	
★★★	<b>Daughter Milk (kg)</b> Breed avg: 0.08kg, All breeds avg: 2.59kg	+0.2kg	44%	★★
★★★★★	<b>Daughter calving interval - Fertility</b> Breed avg: 1.73days, All breeds avg: -0.7days	-0.55 days	36%	★★★

**Additional Information:**  
Myostatin Double Carrier: (F94L). (Heterozygous Polled-Celtic). Heifers calf. PCHS

Linear composites	Value	Reliability
<b>Muscle</b>		
<b>Skeletal</b>		
<b>Function</b>		

Animal not scored.

# Lot 12 BRICKHILL VALOR

ID: 372213368170304

Breed: Limousin

Sex: Male

DOB: 01-Sep-2024

Owner: Michael Gerard Mcinerney - Cluain Ard Brickhill East Cratelo Co. Clare

## Breeder:

Sire: Ampertaine Gigolo  
S1633

Sire Verified (SNP)

Ampertaine  
Commander

Ampertaine Crystal

Glenrock Ventura  
Ampertaine Annabella

Ronick Gains  
Kype Ultra

Dam: Brickhill Marge Et  
372213368140227

Dam Verified (SNP)

Ampertaine Foreman

Brickhill Jade Et

Wilodge Cerberus  
Ampertaine Bathsheba

Wilodge Vantastic  
Drummin Cliona (Et)



Evaluation Date: Mar 2026    Next Evaluation Date: 26-May-2026

Within Breed	Economic Indexes	€uro Value	Reliability	Across Breed
--------------	------------------	------------	-------------	--------------

★★★	<b>Replacement</b>	<b>€107</b>	<b>53%</b>	★★★
★★★★★	<b>Terminal</b>	<b>€161</b>	<b>50%</b>	★★★★★
★★★★★	<b>Dairy Beef</b>	<b>€144</b>	<b>51%</b>	★★★★★
★★★★★	↳ Beef Sub-Index	<b>€206</b>	<b>47%</b>	★★★★★

When Mated With:	Value	Rel
<b>Beef heifers</b> Breed avg: 7.98%	<b>+9.4%</b>	<b>63%</b>
<b>Beef cows</b> Breed avg: 3.82%	<b>+4.4%</b>	<b>69%</b>

Values and reliability for calving difficulty when mated with dairy heifers and dairy cows are available from the animal search on [www.icbf.com](http://www.icbf.com)

Within Breed	Key Replacement Profit Traits	Value	Reliability	Across Breed
★★★★★	<b>Gestation Length</b> Breed avg: 3.62, All breeds avg: 2.43	+3.11 Days	60%	★★
★★★	<b>Docility (1-5 scale)</b> Breed avg: -0.04, All breeds avg: 0.02	-0.05 scale	48%	★
★★★★★	<b>Age at Finish (days)</b> Breed avg: 1.29, All breeds avg: -1.47	-1.45 Days	65%	★★★
★★★★★	<b>Carcass weight (kg)</b> Breed avg: 24.45kg, All breeds avg: 18.88kg	+31.6kg	47%	★★★★★
★★★★★	<b>Carcass conformation (1-15 scale)</b> Breed avg: 2.25, All breeds avg: 1.54	+2.48 scale	46%	★★★★★

Expected Daughter Breeding Performance		
	<b>Daughter Calving Ability (diff 3 &amp; 4%)</b> Breed avg: 4.3%, All breeds avg: 4.76%	+4.6%    66%
★★	<b>Daughter Milk (kg)</b> Breed avg: 0.08kg, All breeds avg: 2.59kg	-1kg    47%
★	<b>Daughter calving interval - Fertility</b> Breed avg: 1.73days, All breeds avg: -0.7days	+3.21 days    44%

**Additional Information:**  
Myostatin Double Carrier: (F94L). IML HealthPlus

Linear composites	Value	Reliability
<b>Muscle</b>		
<b>Skeletal</b>		
<b>Function</b>		

Animal not scored.

# Lot 13 MARLHILL VALENS

ID: 372222302372504

Breed: Limousin

Sex: Male

DOB: 01-Sep-2024

Owner: James Parkinson - Marlhill Newinn Cashel Co Tipperary

## Breeder:

**Sire:** Drumline S 1185  
LM9577

Sire Verified (SNP)

Tomschoice Lexicon

Wood Road Jasmine Et

Kaprico Eravelle  
Tomschoice Icon

Sympa  
Claque

**Dam:** Marlhill Natalie  
372222302341908

Dam Verified (SNP)

Galbally Klogan 1062

Marlhill Kally

Roundhill Saturn Et  
Galbally Hypnose

Marlhill Craig  
Marlhill Erina



Evaluation Date: Mar 2026    Next Evaluation Date: 26-May-2026

Within Breed	Economic Indexes	€uro Value	Reliability	Across Breed
--------------	------------------	------------	-------------	--------------

★★★★★	<b>Replacement</b>	€165	47%	★★★★★
★★★★★	<b>Terminal</b>	€164	47%	★★★★★
★★★★★	<b>Dairy Beef</b>	€163	48%	★★★★★
★★★★★	↳ Beef Sub-Index	€192	43%	★★★★★

When Mated With:	Value	Rel
<b>Beef heifers</b> Breed avg: 7.98%	<b>+5.7%</b>	<b>62%</b>
<b>Beef cows</b> Breed avg: 3.82%	<b>+2.5%</b>	<b>72%</b>

Values and reliability for calving difficulty when mated with dairy heifers and dairy cows are available from the animal search on [www.icbf.com](http://www.icbf.com)

Within Breed	Key Replacement Profit Traits	Value	Reliability	Across Breed
★★★★★	<b>Gestation Length</b> Breed avg: 3.62, All breeds avg: 2.43	+3.24 Days	59%	★★
★★★★★	<b>Docility (1-5 scale)</b> Breed avg: -0.04, All breeds avg: 0.02	+0 scale	48%	★★★
★	<b>Age at Finish (days)</b> Breed avg: 1.29, All breeds avg: -1.47	+5.63 Days	56%	★
★★★★★	<b>Carcass weight (kg)</b> Breed avg: 24.45kg, All breeds avg: 18.88kg	+32.9kg	43%	★★★★★
★★★★★	<b>Carcass conformation (1-15 scale)</b> Breed avg: 2.25, All breeds avg: 1.54	+2.37 scale	41%	★★★★★

Expected Daughter Breeding Performance				
	<b>Daughter Calving Ability (diff 3 &amp; 4%)</b> Breed avg: 4.3%, All breeds avg: 4.76%	+5.2%	67%	
★★★★★	<b>Daughter Milk (kg)</b> Breed avg: 0.08kg, All breeds avg: 2.59kg	+2.2kg	40%	★★★
★★★★★	<b>Daughter calving interval - Fertility</b> Breed avg: 1.73days, All breeds avg: -0.7days	+0.79 days	37%	★★

**Additional Information:**  
Myostatin Double Carrier: (F94L). IML HealthPlus

Linear composites	Value	Reliability
Muscle		
Skeletal		
Function		

Animal not scored.

# Lot 14 MARLHILL VALTTERI

ID: 37222302362503

Breed: Limousin

Sex: Male

DOB: 01-Sep-2024

Owner: James Parkinson - Marlhill Newinn Cashel Co Tipperary

## Breeder:

**Sire:** Brooklands Marco  
LM5443

Sire Verified (SNP)

Kaprico Eravelle

Brooklands F 0965

Wilodge Tonka  
Kaprico Ravelle

Ronick Hawk  
Brooklands Rachel

**Dam:** Marlhill Karol  
IE341130921653

Dam Verified (SNP)

Woodview Gregory

Marlhill Funny

Fieldson Alfy  
Woodview Peggy

Millburn Billybob (Et)  
Marlhill Majella



Evaluation Date: Mar 2026    Next Evaluation Date: 26-May-2026

Within Breed	Economic Indexes	€uro Value	Reliability	Across Breed
--------------	------------------	------------	-------------	--------------

★★★★★	<b>Replacement</b>	€138	53%	★★★★★
★★★	<b>Terminal</b>	€126	51%	★★★★
★★★★★ ★★	<b>Dairy Beef</b> ↳ Beef Sub-Index	€131 €161	51% 48%	★★★★★ ★★★★

When Mated With:	Value	Rel
<b>Beef heifers</b> Breed avg: 7.98%	<b>+7.2%</b>	<b>62%</b>
<b>Beef cows</b> Breed avg: 3.82%	<b>+3.9%</b>	<b>72%</b>

Values and reliability for calving difficulty when mated with dairy heifers and dairy cows are available from the animal search on [www.icbf.com](http://www.icbf.com)

Within Breed	Key Replacement Profit Traits	Value	Reliability	Across Breed
★★★★★	<b>Gestation Length</b> Breed avg: 3.62, All breeds avg: 2.43	+2.31 Days	60%	★★★
★★★★	<b>Docility (1-5 scale)</b> Breed avg: -0.04, All breeds avg: 0.02	-0.01 scale	49%	★★
★	<b>Age at Finish (days)</b> Breed avg: 1.29, All breeds avg: -1.47	+5.23 Days	63%	★
★★	<b>Carcass weight (kg)</b> Breed avg: 24.45kg, All breeds avg: 18.88kg	+22.2kg	48%	★★★★
★★★	<b>Carcass conformation (1-15 scale)</b> Breed avg: 2.25, All breeds avg: 1.54	+2.24 scale	47%	★★★★★

Expected Daughter Breeding Performance				
	<b>Daughter Calving Ability (diff 3 &amp; 4%)</b> Breed avg: 4.3%, All breeds avg: 4.76%	+5.3%	68%	
★★★★★	<b>Daughter Milk (kg)</b> Breed avg: 0.08kg, All breeds avg: 2.59kg	+2.3kg	48%	★★★
★★★★	<b>Daughter calving interval - Fertility</b> Breed avg: 1.73days, All breeds avg: -0.7days	+0.99 days	43%	★★

**Additional Information:**  
Myostatin Double Carrier: (F94L). IML HealthPlus

Linear composites	Value	Reliability
Muscle		
Skeletal		
Function		

Animal not scored.

# Lot 15 GREENWOOD VINICIUS

ID: 372214248750472

Breed: Limousin

Sex: Male

DOB: 02-Sep-2024



Owner: Michael Finn - Greenwood Lacknashannagh Kildysart Co Clare

## Breeder:

Sire: Gerrygullinane Glen  
LM4044

Sire Verified (SNP)

Marchermore Augustus

Derrygullinane Daisy

Ronick Hawk  
Greenbank Patsy

Mas Du Clo  
Ballina Terrific

Dam: Moondharrig Peg 2  
372219248140679

Dam Verified (SNP)

Elderberry Galahad

Moondharrig Macha

Milbrook Alistair  
Diabliesse

Day  
Moondharrig Eileen



Evaluation Date: Mar 2026    Next Evaluation Date: 26-May-2026

Within Breed	Economic Indexes	Euro Value	Reliability	Across Breed
--------------	------------------	------------	-------------	--------------

★★	<b>Replacement</b>	<b>€90</b>	<b>51%</b>	★★
★★★★	<b>Terminal</b>	<b>€128</b>	<b>51%</b>	★★★★
★★★★	<b>Dairy Beef</b>	<b>€122</b>	<b>49%</b>	★★★★★
★★★★	↳ Beef Sub-Index	<b>€180</b>	<b>49%</b>	★★★★★

When Mated With:	Value	Rel	
<b>Beef heifers</b> Breed avg: 7.98%	<b>+10.2%</b>	<b>60%</b>	Values and reliability for calving difficulty when mated with dairy heifers and dairy cows are available from the animal search on <a href="http://www.icbf.com">www.icbf.com</a>
<b>Beef cows</b> Breed avg: 3.82%	<b>+5.7%</b>	<b>68%</b>	

Within Breed	Key Replacement Profit Traits	Value	Reliability	Across Breed
★★★★★	<b>Gestation Length</b> Breed avg: 3.62, All breeds avg: 2.43	+3.17 Days	47%	★★
★★★★★	<b>Docility (1-5 scale)</b> Breed avg: -0.04, All breeds avg: 0.02	-0.01 scale	47%	★★
★★★★★	<b>Age at Finish (days)</b> Breed avg: 1.29, All breeds avg: -1.47	-2.03 Days	61%	★★★
★★★★★	<b>Carcass weight (kg)</b> Breed avg: 24.45kg, All breeds avg: 18.88kg	+28.3kg	52%	★★★★★
★★★★	<b>Carcass conformation (1-15 scale)</b> Breed avg: 2.25, All breeds avg: 1.54	+2.24 scale	47%	★★★★★

Expected Daughter Breeding Performance			
	<b>Daughter Calving Ability (diff 3 &amp; 4%)</b> Breed avg: 4.3%, All breeds avg: 4.76%	+4.5%	65%
★★★★★	<b>Daughter Milk (kg)</b> Breed avg: 0.08kg, All breeds avg: 2.59kg	+2.6kg	47%
★★★★	<b>Daughter calving interval - Fertility</b> Breed avg: 1.73days, All breeds avg: -0.7days	+1.93 days	41%

**Additional Information:**  
Myostatin Double Carrier: (F94L). Has served and is very quiet. IML HealthPlus

Linear composites	Value	Reliability
<b>Muscle</b>	135	49%
<b>Skeletal</b>	122	46%
<b>Function</b>	123	21%

Animal scored. Linear scores and weaning weights in evaluations

# Lot 16 BALLYKINNCURRA VILLY

ID: 372216660670966

Breed: Limousin

Sex: Male

DOB: 03-Sep-2024

Owner: John, Sean Moroney - Ballykinnacurra Corofin Co Clare

## Breeder:

**Sire:** Knock Msport  
LM9478

Sire Verified (SNP)

Goldies Goldfinger

Knock Izzy

Wilodge Vantastic  
Goldies Vitality

Baileys Finalest  
Knock Fantasy

**Dam:** Ballykinnacurra Royalty  
372216660690902

Dam Verified (SNP)

Gamin

Ballykinnacurra Leti

Edelweiss  
Belette

Wilodge Cerberus  
Ballykinnacurra Gracious



Evaluation Date: Mar 2026    Next Evaluation Date: 26-May-2026

Within Breed	Economic Indexes	€uro Value	Reliability	Across Breed
--------------	------------------	------------	-------------	--------------

★★★★★	<b>Replacement</b>	€155	44%	★★★★★
★★★★★	<b>Terminal</b>	€189	44%	★★★★★
★★★★★	<b>Dairy Beef</b>	€160	43%	★★★★★
★★★★★	↳ Beef Sub-Index	€221	40%	★★★★★

When Mated With:	Value	Rel	Values and reliability for calving difficulty when mated with dairy heifers and dairy cows are available from the animal search on <a href="http://www.icbf.com">www.icbf.com</a>
<b>Beef heifers</b> Breed avg: 7.98%	<b>+8.6%</b>	<b>56%</b>	
<b>Beef cows</b> Breed avg: 3.82%	<b>+3.9%</b>	<b>70%</b>	

Within Breed	Key Replacement Profit Traits	Value	Reliability	Across Breed
★★★	<b>Gestation Length</b> Breed avg: 3.62, All breeds avg: 2.43	+3.68 Days	45%	★
★★★★	<b>Docility (1-5 scale)</b> Breed avg: -0.04, All breeds avg: 0.02	-0.03 scale	42%	★★
★★★	<b>Age at Finish (days)</b> Breed avg: 1.29, All breeds avg: -1.47	+0.77 Days	54%	★★
★★★★★	<b>Carcass weight (kg)</b> Breed avg: 24.45kg, All breeds avg: 18.88kg	+36.3kg	39%	★★★★★
★★★★★	<b>Carcass conformation (1-15 scale)</b> Breed avg: 2.25, All breeds avg: 1.54	+2.79 scale	37%	★★★★★

Expected Daughter Breeding Performance				
	<b>Daughter Calving Ability (diff 3 &amp; 4%)</b> Breed avg: 4.3%, All breeds avg: 4.76%	+2.7%	66%	
★★★★	<b>Daughter Milk (kg)</b> Breed avg: 0.08kg, All breeds avg: 2.59kg	+0.8kg	38%	★★
★★★★★	<b>Daughter calving interval - Fertility</b> Breed avg: 1.73days, All breeds avg: -0.7days	+0.3 days	36%	★★

**Additional Information:**  
Myostatin Double Carrier: (F94L). Top 1% of the breed on Terminal and top 5% of the breed on Replacement. IML HealthPlus

Linear composites	Value	Reliability
<b>Muscle</b>		
<b>Skeletal</b>		
<b>Function</b>		

Animal not scored.

# Lot 17 KELTIC VINNIE

ID: 372225626480457

Breed: Limousin

Twin to Female

Sex: Male

DOB: 04-Sep-2024

Owner: Ms. Teleri Thomas - Clongiffen Longwood Co Meath A83 V673

## Breeder:

**Sire:** Knock Msport  
LM9478

Sire Verified (SNP)

**Dam:** Keltic Iona  
IE281673750115

Dam Verified (SNP)

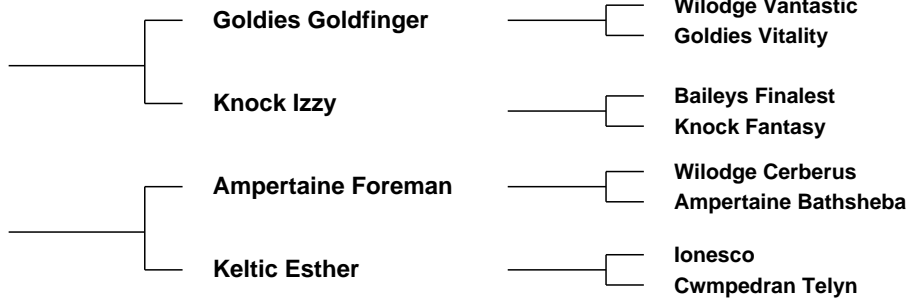

Evaluation Date: Mar 2026    Next Evaluation Date: 26-May-2026

Within Breed	Economic Indexes	Euro Value	Reliability	Across Breed
--------------	------------------	------------	-------------	--------------

★★★★★	<b>Replacement</b>	<b>€116</b>	<b>46%</b>	★★★★★
★★★★★	<b>Terminal</b>	<b>€207</b>	<b>45%</b>	★★★★★
★★★★★	<b>Dairy Beef</b>	<b>€170</b>	<b>44%</b>	★★★★★
★★★	↳ Beef Sub-Index	<b>€230</b>	<b>42%</b>	★★★★★

When Mated With:	Value	Rel	
<b>Beef heifers</b> Breed avg: 7.98%	<b>+7%</b>	<b>58%</b>	Values and reliability for calving difficulty when mated with dairy heifers and dairy cows are available from the animal search on <a href="http://www.icbf.com">www.icbf.com</a>
<b>Beef cows</b> Breed avg: 3.82%	<b>+2.7%</b>	<b>68%</b>	

Within Breed	Key Replacement Profit Traits	Value	Reliability	Across Breed
★★★★	<b>Gestation Length</b> Breed avg: 3.62, All breeds avg: 2.43	+3.68 Days	49%	★
★★	<b>Docility (1-5 scale)</b> Breed avg: -0.04, All breeds avg: 0.02	-0.07 scale	45%	★
★★★★★	<b>Age at Finish (days)</b> Breed avg: 1.29, All breeds avg: -1.47	-2.23 Days	56%	★★★
★★★★★	<b>Carcass weight (kg)</b> Breed avg: 24.45kg, All breeds avg: 18.88kg	+38.4kg	42%	★★★★★
★★★★★	<b>Carcass conformation (1-15 scale)</b> Breed avg: 2.25, All breeds avg: 1.54	+2.66 scale	40%	★★★★★

Expected Daughter Breeding Performance				
	<b>Daughter Calving Ability (diff 3 &amp; 4%)</b> Breed avg: 4.3%, All breeds avg: 4.76%	+3.4%	64%	
★	<b>Daughter Milk (kg)</b> Breed avg: 0.08kg, All breeds avg: 2.59kg	-2.5kg	42%	★
★★★★★	<b>Daughter calving interval - Fertility</b> Breed avg: 1.73days, All breeds avg: -0.7days	+1.02 days	37%	★★

**Additional Information:**  
Myostatin Double Carrier: (F94L). Great terminal bull with easy calving indexes. Twin to female. PCHS

Linear composites	Value	Reliability
<b>Muscle</b>		
<b>Skeletal</b>		
<b>Function</b>		

Animal not scored.

# Lot 18 CAPPONELLAN VESUVIUS ET

ID: 372219124332163

Breed: Limousin

Sex: Male

DOB: 09-Sep-2024

Owner: Thomas Bowe - Capponellan Durrow Co Laois

## Breeder:

**Sire:** Ampertaine Foreman  
S1421

Sire Verified (SNP)

Wilodge Cerberus

Ampertaine Bathsheba

Wilodge Tonka  
Wilodge Priceless

Sympa  
Kype Sharon

**Dam:** Esker-Hill Pearl Et  
372212074480315

Dam Verified (SNP)

Ampertaine Elgin

Esker-Hill Kimberly Et

Glenrock Ventura  
Ampertaine Carla

Wilodge Vantastic  
Newtown Florence



Evaluation Date: Mar 2026    Next Evaluation Date: 26-May-2026

Within Breed	Economic Indexes	€uro Value	Reliability	Across Breed
--------------	------------------	------------	-------------	--------------

★★	<b>Replacement</b>	€91	51%	★★
★★★★★	<b>Terminal</b>	€170	49%	★★★★★
★★★★★	<b>Dairy Beef</b>	€134	49%	★★★★★
★★★★★	↳ Beef Sub-Index	€222	46%	★★★★★

When Mated With:	Value	Rel
<b>Beef heifers</b> Breed avg: 7.98%	<b>+11.7%</b>	<b>63%</b>
<b>Beef cows</b> Breed avg: 3.82%	<b>+5.6%</b>	<b>69%</b>

Values and reliability for calving difficulty when mated with dairy heifers and dairy cows are available from the animal search on [www.icbf.com](http://www.icbf.com)

Within Breed	Key Replacement Profit Traits	Value	Reliability	Across Breed
★★★	<b>Gestation Length</b> Breed avg: 3.62, All breeds avg: 2.43	+3.49 Days	46%	★
★★★★	<b>Docility (1-5 scale)</b> Breed avg: -0.04, All breeds avg: 0.02	-0.03 scale	46%	★★
★★	<b>Age at Finish (days)</b> Breed avg: 1.29, All breeds avg: -1.47	+2.49 Days	64%	★
★★★★★	<b>Carcass weight (kg)</b> Breed avg: 24.45kg, All breeds avg: 18.88kg	+35.4kg	46%	★★★★★
★★★★★	<b>Carcass conformation (1-15 scale)</b> Breed avg: 2.25, All breeds avg: 1.54	+2.88 scale	46%	★★★★★

Expected Daughter Breeding Performance			
	<b>Daughter Calving Ability (diff 3 &amp; 4%)</b> Breed avg: 4.3%, All breeds avg: 4.76%	+3.5%	66%
★★	<b>Daughter Milk (kg)</b> Breed avg: 0.08kg, All breeds avg: 2.59kg	-1.3kg	46%
★	<b>Daughter calving interval - Fertility</b> Breed avg: 1.73days, All breeds avg: -0.7days	+3.82 days	45%

**Additional Information:**  
Myostatin Double Carrier: (Q204X).

Linear composites	Value	Reliability
<b>Muscle</b>		
<b>Skeletal</b>		
<b>Function</b>		

Animal not scored.

# Lot 19 SKEHANA VINNY

ID: 372216223370306

Breed: Limousin

Sex: Male

DOB: 14-Sep-2024

Owner: Martin F Hansberry - Windfield Upper Menlough Ballinasloe Co Galway

## Breeder:

Sire: Loyal  
LM4184

Sire Verified (SNP)

Fuschia

Gama

Vercors  
Tulipe

Cabaret  
Vespa

Dam: Skehana Raquel  
372216223330244

Dam Verified (SNP)

Plumtree Fantastic

Skehana Harmony

Wilodge Vantastic  
Bankdale Amber

Ampertaine Commander  
Keeltown Direct



Evaluation Date: Mar 2026    Next Evaluation Date: 26-May-2026

Within Breed	Economic Indexes	€uro Value	Reliability	Across Breed
--------------	------------------	------------	-------------	--------------

★★★★★	<b>Replacement</b>	€143	52%	★★★★★
★★★★	<b>Terminal</b>	€150	49%	★★★★★
★★★★★	<b>Dairy Beef</b>	€148	49%	★★★★★
★★★★	↳ Beef Sub-Index	€190	46%	★★★★★

When Mated With:	Value	Rel
<b>Beef heifers</b> Breed avg: 7.98%	<b>+7.3%</b>	<b>62%</b>
<b>Beef cows</b> Breed avg: 3.82%	<b>+4%</b>	<b>72%</b>

Values and reliability for calving difficulty when mated with dairy heifers and dairy cows are available from the animal search on [www.icbf.com](http://www.icbf.com)

Within Breed	Key Replacement Profit Traits	Value	Reliability	Across Breed
★	<b>Gestation Length</b> Breed avg: 3.62, All breeds avg: 2.43	+4.81 Days	46%	★
★★★★★	<b>Docility (1-5 scale)</b> Breed avg: -0.04, All breeds avg: 0.02	+0.05 scale	47%	★★★★★
★★★★★	<b>Age at Finish (days)</b> Breed avg: 1.29, All breeds avg: -1.47	-0.55 Days	63%	★★★★★
★★★★	<b>Carcass weight (kg)</b> Breed avg: 24.45kg, All breeds avg: 18.88kg	+25.5kg	47%	★★★★★
★★★★★	<b>Carcass conformation (1-15 scale)</b> Breed avg: 2.25, All breeds avg: 1.54	+2.46 scale	47%	★★★★★

Expected Daughter Breeding Performance				
	<b>Daughter Calving Ability (diff 3 &amp; 4%)</b> Breed avg: 4.3%, All breeds avg: 4.76%	+3.6%	68%	
★	<b>Daughter Milk (kg)</b> Breed avg: 0.08kg, All breeds avg: 2.59kg	-2.6kg	47%	★
★★★★★	<b>Daughter calving interval - Fertility</b> Breed avg: 1.73days, All breeds avg: -0.7days	+0.55 days	45%	★★

**Additional Information:**  
Myostatin Double Carrier: (F94L). IML HealthPlus

Linear composites	Value	Reliability
<b>Muscle</b>		
<b>Skeletal</b>		
<b>Function</b>		

Animal not scored.

# Lot 20 GREENWOOD VICTOR

ID: 372214248770474

Breed: Limousin

Sex: Male

DOB: 16-Sep-2024



Owner: Michael Finn - Greenwood Lacknashannagh Kildysart Co Clare

## Breeder:

Sire: Edakky  
LM2242

Sire Verified (SNP)

Alex

Barbie

Rintintin  
Tendresse

Urgel  
Tsarine

Dam: Greenwood Mimosa  
IE131378650353

Dam Verified (SNP)

Doudou.Td

Greenwood Iris

Amiral  
Seduite

Sympa  
Greenwood Tilly



Evaluation Date: Mar 2026    Next Evaluation Date: 26-May-2026

Within Breed	Economic Indexes	Euro Value	Reliability	Across Breed
--------------	------------------	------------	-------------	--------------

★★★★★	<b>Replacement</b>	<b>€136</b>	<b>53%</b>	★★★★★
★★★★	<b>Terminal</b>	<b>€138</b>	<b>52%</b>	★★★★★
★★★★	<b>Dairy Beef</b>	<b>€139</b>	<b>50%</b>	★★★★★
★★★	↳ <i>Beef Sub-Index</i>	<b>€171</b>	<b>50%</b>	★★★★★

When Mated With:	Value	Rel	
<b>Beef heifers</b> Breed avg: 7.98%	<b>+7.5%</b>	<b>60%</b>	Values and reliability for calving difficulty when mated with dairy heifers and dairy cows are available from the animal search on <a href="http://www.icbf.com">www.icbf.com</a>
<b>Beef cows</b> Breed avg: 3.82%	<b>+3.1%</b>	<b>69%</b>	

Within Breed	Key Replacement Profit Traits	Value	Reliability	Across Breed
★★★★★	<b>Gestation Length</b> Breed avg: 3.62, All breeds avg: 2.43	+2.1 Days	49%	★★★★★
★★★★★	<b>Docility (1-5 scale)</b> Breed avg: -0.04, All breeds avg: 0.02	+0.07 scale	65%	★★★★★
★★	<b>Age at Finish (days)</b> Breed avg: 1.29, All breeds avg: -1.47	+2.27 Days	62%	★
★★★★★	<b>Carcass weight (kg)</b> Breed avg: 24.45kg, All breeds avg: 18.88kg	+25.9kg	53%	★★★★★
★	<b>Carcass conformation (1-15 scale)</b> Breed avg: 2.25, All breeds avg: 1.54	+1.99 scale	49%	★★★★★

Expected Daughter Breeding Performance			
	<b>Daughter Calving Ability (diff 3 &amp; 4%)</b> Breed avg: 4.3%, All breeds avg: 4.76%	+5.1%	65%
★★★★★	<b>Daughter Milk (kg)</b> Breed avg: 0.08kg, All breeds avg: 2.59kg	+2.4kg	48%    ★★★
★★★★★	<b>Daughter calving interval - Fertility</b> Breed avg: 1.73days, All breeds avg: -0.7days	+0.32 days	42%    ★★

**Additional Information:**  
Easy calving, has served and is very quiet. IML HealthPlus

Linear composites	Value	Reliability
<b>Muscle</b>	138	50%
<b>Skeletal</b>	137	49%
<b>Function</b>	119	19%

Animal scored. Linear scores and weaning weights in evaluations

Copyright, Irish Cattle Breeding Federation ICBF

This report has been prepared by ICBF in good faith on the basis of information provided to it. No representation or warranty expressed or implied is made or given by ICBF as to the accuracy, reliability, completeness of this Report. ICBF shall not be liable for any losses (whether direct or indirect), damages, costs or expenses whatsoever, incurred or arising from any use of or reliance on this Report or the information contained in it by any person.

20260327122038

# Lot 21 OLDTOWN VANTASTIC

ID: 372224674431129

Breed: Limousin

Sex: Male

DOB: 19-Sep-2024

Owner: Brendan Hogan - Clonora Gortnahoe Thurles Co Tipperary

## Breeder:

**Sire:** Claddagh Mccabe (Et)  
LM6529

Sire Verified (SNP)

Ampertaine Foreman

Milbrook Ginger Spice

Wilodge Cerberus  
Ampertaine Bathsheba

Wilodge Vantastic  
Milbrook Baby

**Dam:** Oldtown India  
IE341010030684

Dam Verified (SNP)

Broomfield Regentcey

Oldtown Edel

Fenrose Orly  
Thundersley Nancy

Finnahy Amigo  
Oldtown Treasure



Evaluation Date: Mar 2026    Next Evaluation Date: 26-May-2026

Within Breed	Economic Indexes	€uro Value	Reliability	Across Breed
--------------	------------------	------------	-------------	--------------

★★★★★	<b>Replacement</b>	€131	51%	★★★★★
★★★★★	<b>Terminal</b>	€184	50%	★★★★★
★★★★★	<b>Dairy Beef</b>	€143	48%	★★★★★
★★★★★	↳ Beef Sub-Index	€228	47%	★★★★★

When Mated With:	Value	Rel
<b>Beef heifers</b> Breed avg: 7.98%	<b>+10.5%</b>	<b>60%</b>
<b>Beef cows</b> Breed avg: 3.82%	<b>+5.5%</b>	<b>73%</b>

Values and reliability for calving difficulty when mated with dairy heifers and dairy cows are available from the animal search on [www.icbf.com](http://www.icbf.com)

Within Breed	Key Replacement Profit Traits	Value	Reliability	Across Breed
★	<b>Gestation Length</b> Breed avg: 3.62, All breeds avg: 2.43	+4.95 Days	50%	★
★★★★★	<b>Docility (1-5 scale)</b> Breed avg: -0.04, All breeds avg: 0.02	+0.11 scale	49%	★★★★★
★★★★★	<b>Age at Finish (days)</b> Breed avg: 1.29, All breeds avg: -1.47	-0.63 Days	62%	★★★★★
★★★★★	<b>Carcass weight (kg)</b> Breed avg: 24.45kg, All breeds avg: 18.88kg	+35.3kg	48%	★★★★★
★★★★★	<b>Carcass conformation (1-15 scale)</b> Breed avg: 2.25, All breeds avg: 1.54	+2.69 scale	47%	★★★★★

Expected Daughter Breeding Performance			
	<b>Daughter Calving Ability (diff 3 &amp; 4%)</b> Breed avg: 4.3%, All breeds avg: 4.76%	+4.5%	69%
★★★★★	<b>Daughter Milk (kg)</b> Breed avg: 0.08kg, All breeds avg: 2.59kg	+0.4kg	48%
★	<b>Daughter calving interval - Fertility</b> Breed avg: 1.73days, All breeds avg: -0.7days	+3.21 days	40%

**Additional Information:**  
Myostatin Single Carrier: (Q204X). IML HealthPlus

Linear composites	Value	Reliability
Muscle		
Skeletal		
Function		

Animal not scored.

# Lot 22 KELTIC VALENTINE

ID: 372225626480465

Breed: Limousin

Sex: Male

DOB: 20-Sep-2024

Owner: Ms. Teleri Thomas - Clongiffen Longwood Co Meath A83 V673

## Breeder:

**Sire:** Drumline S 1185  
LM9577

Sire Verified (SNP)

Tomschoice Lexicon

Wood Road Jasmine Et

Kaprico Eravelle  
Tomschoice Icon

Sympa  
Claque

**Dam:** Keltic Siriol  
372225626420352

Dam Verified (SNP)

Loyal

Keltic Honeysuckle

Fuschia  
Gama

Wilodge Cerberus  
Cwmpedran Rebeca



Evaluation Date: Mar 2026    Next Evaluation Date: 26-May-2026

Within Breed	Economic Indexes	€uro Value	Reliability	Across Breed
--------------	------------------	------------	-------------	--------------

★★★★★	<b>Replacement</b>	€171	48%	★★★★★
★★★★★	<b>Terminal</b>	€190	47%	★★★★★
★★★★★	<b>Dairy Beef</b>	€202	49%	★★★★★
★★★★★	↳ Beef Sub-Index	€212	43%	★★★★★

When Mated With:	Value	Rel	Values and reliability for calving difficulty when mated with dairy heifers and dairy cows are available from the animal search on <a href="http://www.icbf.com">www.icbf.com</a>
<b>Beef heifers</b> Breed avg: 7.98%	<b>+6.5%</b>	<b>62%</b>	
<b>Beef cows</b> Breed avg: 3.82%	<b>+3.2%</b>	<b>73%</b>	

Within Breed	Key Replacement Profit Traits	Value	Reliability	Across Breed
★★★★★	<b>Gestation Length</b> Breed avg: 3.62, All breeds avg: 2.43	+1.52 Days	61%	★★★★★
★★★★★	<b>Docility (1-5 scale)</b> Breed avg: -0.04, All breeds avg: 0.02	+0.06 scale	48%	★★★★★
★★★★★	<b>Age at Finish (days)</b> Breed avg: 1.29, All breeds avg: -1.47	+0.36 Days	57%	★★★
★★★★★	<b>Carcass weight (kg)</b> Breed avg: 24.45kg, All breeds avg: 18.88kg	+32.1kg	43%	★★★★★
★★★★★	<b>Carcass conformation (1-15 scale)</b> Breed avg: 2.25, All breeds avg: 1.54	+2.66 scale	42%	★★★★★

Expected Daughter Breeding Performance				
	<b>Daughter Calving Ability (diff 3 &amp; 4%)</b> Breed avg: 4.3%, All breeds avg: 4.76%	+4.3%	69%	
★★★★★	<b>Daughter Milk (kg)</b> Breed avg: 0.08kg, All breeds avg: 2.59kg	+3.5kg	40%	★★★
★	<b>Daughter calving interval - Fertility</b> Breed avg: 1.73days, All breeds avg: -0.7days	+3.48 days	37%	★

**Additional Information:**  
Super Maternal, Terminal and calving indexes. PCHS

Linear composites	Value	Reliability
Muscle		
Skeletal		
Function		

Animal not scored.

# Lot 23 DREWSTOWN VIKING

ID: 372227401030023

Breed: Limousin

Sex: Male

DOB: 24-Sep-2024

Owner: Tony Madden - Girley Fordstown Navan Co. Meath

## Breeder:

Sire: Tomschoice Lexicon  
LM4471

Kaprico Eravelle

Wilodge Tonka  
Kaprico Ravelle

Tomschoice Icon

Haltcliffe Vermont  
Tomschoice Artiste

Dam: Drewstown Tiger Lily  
372227401090004

Rageur

Largo  
Jesika

Perruche

Elite Kolo Toure Et  
Irka



Evaluation Date: Mar 2026 Next Evaluation Date: 26-May-2026

Within Breed	Economic Indexes	€uro Value	Reliability	Across Breed
--------------	------------------	------------	-------------	--------------

★★★★	<b>Replacement</b>	€130	47%	★★★★
★★★★	<b>Terminal</b>	€143	47%	★★★★★
★★★★	<b>Dairy Beef</b>	€138	48%	★★★★★
★★★	↳ Beef Sub-Index	€180	43%	★★★★★

When Mated With:	Value	Rel
<b>Beef heifers</b> Breed avg: 7.98%	<b>+9.1%</b>	<b>61%</b>
<b>Beef cows</b> Breed avg: 3.82%	<b>+4.5%</b>	<b>66%</b>

Values and reliability for calving difficulty when mated with dairy heifers and dairy cows are available from the animal search on [www.icbf.com](http://www.icbf.com)

Within Breed	Key Replacement Profit Traits	Value	Reliability	Across Breed
★★★★★	<b>Gestation Length</b> Breed avg: 3.62, All breeds avg: 2.43	+2.06 Days	58%	★★★★★
★★★★	<b>Docility (1-5 scale)</b> Breed avg: -0.04, All breeds avg: 0.02	-0.01 scale	43%	★★★
★★★	<b>Age at Finish (days)</b> Breed avg: 1.29, All breeds avg: -1.47	+1.14 Days	60%	★★★
★★★★★	<b>Carcass weight (kg)</b> Breed avg: 24.45kg, All breeds avg: 18.88kg	+26.6kg	43%	★★★★★
★★★★★	<b>Carcass conformation (1-15 scale)</b> Breed avg: 2.25, All breeds avg: 1.54	+2.33 scale	43%	★★★★★

Expected Daughter Breeding Performance			
	<b>Daughter Calving Ability (diff 3 &amp; 4%)</b> Breed avg: 4.3%, All breeds avg: 4.76%	+4.8%	63%
★★★★★	<b>Daughter Milk (kg)</b> Breed avg: 0.08kg, All breeds avg: 2.59kg	+3.4kg	42%
★★★	<b>Daughter calving interval - Fertility</b> Breed avg: 1.73days, All breeds avg: -0.7days	+2.38 days	38%

**Additional Information:**  
Myostatin Double Carrier: (F94L). Very docile bull, has served a cow and scanned in calf. IML HealthPlus

Linear composites	Value	Reliability
<b>Muscle</b>		
<b>Skeletal</b>		
<b>Function</b>		

Animal not scored.

# Lot 24 CLOONGREHAN VITO

ID: 372227213540019

Breed: Limousin

Sex: Male

DOB: 26-Sep-2024

Owner: Alan O'Hara - Cootehall Boyle Co Roscommon

## Breeder:

**Sire:** Telfers Munster  
S3301

Sire Verified (SNP)

Lodge Hamlet

Telfers Imagination

5331 Saphir  
Lodge Violet

Goldies Comet  
Goldies Florist

**Dam:** Haltcliffe Nun  
UK100996401655

Dam Verified (SNP)

Dinmore Jacot

Haltcliffe Edith

Requin  
Dinmore Caprice

Sympa  
Reole



Evaluation Date: Mar 2026    Next Evaluation Date: 26-May-2026

Within Breed	Economic Indexes	€uro Value	Reliability	Across Breed
--------------	------------------	------------	-------------	--------------

★★★	<b>Replacement</b>	€112	49%	★★★★
★★★★★	<b>Terminal</b>	€173	48%	★★★★★
★★★★★	<b>Dairy Beef</b>	€163	48%	★★★★★
★★★★★	↳ Beef Sub-Index	€210	45%	★★★★★

When Mated With:	Value	Rel
<b>Beef heifers</b> Breed avg: 7.98%	<b>+7.8%</b>	<b>59%</b>
<b>Beef cows</b> Breed avg: 3.82%	<b>+4.5%</b>	<b>67%</b>

Values and reliability for calving difficulty when mated with dairy heifers and dairy cows are available from the animal search on [www.icbf.com](http://www.icbf.com)

Within Breed	Key Replacement Profit Traits	Value	Reliability	Across Breed
★★★★★	<b>Gestation Length</b> Breed avg: 3.62, All breeds avg: 2.43	+3.29 Days	58%	★★
★★★	<b>Docility (1-5 scale)</b> Breed avg: -0.04, All breeds avg: 0.02	-0.04 scale	44%	★★
★★★★★	<b>Age at Finish (days)</b> Breed avg: 1.29, All breeds avg: -1.47	+0.61 Days	59%	★★
★★★★★	<b>Carcass weight (kg)</b> Breed avg: 24.45kg, All breeds avg: 18.88kg	+32.2kg	46%	★★★★★
★★★★★	<b>Carcass conformation (1-15 scale)</b> Breed avg: 2.25, All breeds avg: 1.54	+2.92 scale	45%	★★★★★

Expected Daughter Breeding Performance			
	<b>Daughter Calving Ability (diff 3 &amp; 4%)</b> Breed avg: 4.3%, All breeds avg: 4.76%	+4.2%	63%
★★	<b>Daughter Milk (kg)</b> Breed avg: 0.08kg, All breeds avg: 2.59kg	-1.4kg	41%
★	<b>Daughter calving interval - Fertility</b> Breed avg: 1.73days, All breeds avg: -0.7days	+3.87 days	37%

**Additional Information:**  
Myostatin Single Carrier: (F94L, NT821). IML HealthPlus

Linear composites	Value	Reliability
<b>Muscle</b>		
<b>Skeletal</b>		
<b>Function</b>		

Animal not scored.

# Lot 25 DREWSTOWN VIP

ID: 372227401040024

Breed: Limousin

Sex: Male

DOB: 26-Sep-2024

Owner: Tony Madden - Girley Fordstown Navan Co. Meath

## Breeder:

Sire: Slieve Pablo  
LM7266

Ampertaine Magnum

Loosebeare Fantastic  
Ampertaine Fancypants

Slieve Nora

Kaprico Eravelle  
Slieve Jojo

Dam: Caherlevoy Tinkey  
372224646490052

Whinfellpark Lomu

Lowerfrydd Empire  
Whinfellpark Femi

Caherlevoy Precious

Ampertaine Elgin  
Grangeford Kaitlin



Evaluation Date: Mar 2026    Next Evaluation Date: 26-May-2026

Within Breed	Economic Indexes	€uro Value	Reliability	Across Breed
--------------	------------------	------------	-------------	--------------

★	<b>Replacement</b>	€69	45%	★ ★
★ ★ ★ ★	<b>Terminal</b>	€150	47%	★ ★ ★ ★ ★
★ ★ ★ ★	<b>Dairy Beef</b>	€132	47%	★ ★ ★ ★ ★
★ ★ ★ ★ ★	↳ Beef Sub-Index	€199	43%	★ ★ ★ ★ ★

When Mated With:	Value	Rel
<b>Beef heifers</b> Breed avg: 7.98%	<b>+10.4%</b>	<b>61%</b>
<b>Beef cows</b> Breed avg: 3.82%	<b>+5.8%</b>	<b>66%</b>

Values and reliability for calving difficulty when mated with dairy heifers and dairy cows are available from the animal search on [www.icbf.com](http://www.icbf.com)

Within Breed	Key Replacement Profit Traits	Value	Reliability	Across Breed
★	<b>Gestation Length</b> Breed avg: 3.62, All breeds avg: 2.43	+4.33 Days	59%	★
★ ★	<b>Docility (1-5 scale)</b> Breed avg: -0.04, All breeds avg: 0.02	-0.06 scale	42%	★
★ ★ ★ ★ ★	<b>Age at Finish (days)</b> Breed avg: 1.29, All breeds avg: -1.47	-5.92 Days	58%	★ ★ ★ ★ ★
★ ★ ★ ★ ★	<b>Carcass weight (kg)</b> Breed avg: 24.45kg, All breeds avg: 18.88kg	+27kg	44%	★ ★ ★ ★ ★
★ ★ ★ ★ ★	<b>Carcass conformation (1-15 scale)</b> Breed avg: 2.25, All breeds avg: 1.54	+2.59 scale	44%	★ ★ ★ ★ ★

Expected Daughter Breeding Performance			
	<b>Daughter Calving Ability (diff 3 &amp; 4%)</b> Breed avg: 4.3%, All breeds avg: 4.76%	+6.3%	63%
★	<b>Daughter Milk (kg)</b> Breed avg: 0.08kg, All breeds avg: 2.59kg	-1.8kg	36%
★	<b>Daughter calving interval - Fertility</b> Breed avg: 1.73days, All breeds avg: -0.7days	+3.3 days	36%

**Additional Information:**  
Myostatin Double Carrier (F94L). Stylish heifers calf out of a great cow family. IML HealthPlus

Linear composites	Value	Reliability
<b>Muscle</b>		
<b>Skeletal</b>		
<b>Function</b>		

Animal not scored.

# Lot 26 AMMAGHMORE VALENTINE

ID: 37222244570335

Breed: Limousin

Sex: Male

DOB: 29-Sep-2024

Owner: Sean Garrett - Annaghmore Ballycastle Co Mayo

## Breeder:

**Sire:** Ampertaine Metric  
LM5764

Sire Verified (SNP)

Ampertaine Jamboree

Ampertaine Vanity

Ampertaine Gigolo  
Ampertaine Fifi

Procters Rocco  
Shannas Sonita

**Dam:** Ammaghmore Sunflower  
37222244590287

Dam Verified (SNP)

Kaprico Eravelle

Ammaghmore Marigold

Wilodge Tonka  
Kaprico Ravelle

Ampertaine Foreman  
Ammaghmore Blossom



Evaluation Date: Mar 2026    Next Evaluation Date: 26-May-2026

Within Breed	Economic Indexes	€uro Value	Reliability	Across Breed
--------------	------------------	------------	-------------	--------------

★★★★★	<b>Replacement</b>	€120	47%	★★★★★
★★★	<b>Terminal</b>	€132	47%	★★★★★
★★★	<b>Dairy Beef</b>	€119	45%	★★★★★
★★★	↳ Beef Sub-Index	€169	44%	★★★★★

When Mated With:	Value	Rel
<b>Beef heifers</b> Breed avg: 7.98%	<b>+8.4%</b>	<b>59%</b>
<b>Beef cows</b> Breed avg: 3.82%	<b>+3.7%</b>	<b>66%</b>

Values and reliability for calving difficulty when mated with dairy heifers and dairy cows are available from the animal search on [www.icbf.com](http://www.icbf.com)

Within Breed	Key Replacement Profit Traits	Value	Reliability	Across Breed
★★★★★	<b>Gestation Length</b> Breed avg: 3.62, All breeds avg: 2.43	+2.09 Days	45%	★★★★★
★★★★★	<b>Docility (1-5 scale)</b> Breed avg: -0.04, All breeds avg: 0.02	-0.01 scale	43%	★★★
★★★	<b>Age at Finish (days)</b> Breed avg: 1.29, All breeds avg: -1.47	+0.88 Days	55%	★★★
★★★	<b>Carcass weight (kg)</b> Breed avg: 24.45kg, All breeds avg: 18.88kg	+24.9kg	45%	★★★★★
★★★	<b>Carcass conformation (1-15 scale)</b> Breed avg: 2.25, All breeds avg: 1.54	+2.28 scale	44%	★★★★★

Expected Daughter Breeding Performance				
	<b>Daughter Calving Ability (diff 3 &amp; 4%)</b> Breed avg: 4.3%, All breeds avg: 4.76%	+6.3%	63%	
★★★★★	<b>Daughter Milk (kg)</b> Breed avg: 0.08kg, All breeds avg: 2.59kg	+4.6kg	41%	★★★★★
★★★	<b>Daughter calving interval - Fertility</b> Breed avg: 1.73days, All breeds avg: -0.7days	+3 days	37%	★

**Additional Information:**  
IML HealthPlus

Linear composites	Value	Reliability
Muscle		
Skeletal		
Function		

Animal not scored.

# Lot 27 DROMANIG VIN DIESEL

ID: 372216230220851

Breed: Limousin

Sex: Male

DOB: 30-Sep-2024



Owner: Kieran Noonan - Knockskehy Tullylease Charleville Co Cork

## Breeder:

Sire: Gaggin Power Et LM7404

Sire Verified (SNP)

Ampertaine Commander

Gaggin Impress

Glenrock Ventura  
Ampertaine Annabella

Castleview Gringo Et  
Bunratty Uvilinis

Dam: Dromanig Janet IE151826290323

Dam Verified (SNP)

Fieldson Alfy

Cronrea Fiona 2

Gunnerfleet Plunas  
Eden Natasha

Castleview Virulent (Et)  
Castleview Candy



Evaluation Date: Mar 2026    Next Evaluation Date: 26-May-2026

Within Breed	Economic Indexes	Euro Value	Reliability	Across Breed
--------------	------------------	------------	-------------	--------------

★★★★★	<b>Replacement</b>	<b>€197</b>	<b>51%</b>	★★★★★
★★★	<b>Terminal</b>	<b>€126</b>	<b>53%</b>	★★★★
★★★★★	<b>Dairy Beef</b>	<b>€147</b>	<b>54%</b>	★★★★★
★★	↳ <i>Beef Sub-Index</i>	<b>€167</b>	<b>50%</b>	★★★★★

When Mated With:	Value	Rel	
<b>Beef heifers</b> Breed avg: 7.98%	<b>+7.5%</b>	<b>61%</b>	Values and reliability for calving difficulty when mated with dairy heifers and dairy cows are available from the animal search on <a href="http://www.icbf.com">www.icbf.com</a>
<b>Beef cows</b> Breed avg: 3.82%	<b>+4.5%</b>	<b>69%</b>	

Within Breed	Key Replacement Profit Traits	Value	Reliability	Across Breed
★★★★★	<b>Gestation Length</b> Breed avg: 3.62, All breeds avg: 2.43	+1.52 Days	61%	★★★★★
★★★★★	<b>Docility (1-5 scale)</b> Breed avg: -0.04, All breeds avg: 0.02	+0 scale	59%	★★★★
★★★★	<b>Age at Finish (days)</b> Breed avg: 1.29, All breeds avg: -1.47	-0.94 Days	63%	★★★★
★★★	<b>Carcass weight (kg)</b> Breed avg: 24.45kg, All breeds avg: 18.88kg	+24.2kg	50%	★★★★★
★	<b>Carcass conformation (1-15 scale)</b> Breed avg: 2.25, All breeds avg: 1.54	+1.82 scale	50%	★★★★★

Expected Daughter Breeding Performance				
	<b>Daughter Calving Ability (diff 3 &amp; 4%)</b> Breed avg: 4.3%, All breeds avg: 4.76%	+3.1%	65%	
★★★★★	<b>Daughter Milk (kg)</b> Breed avg: 0.08kg, All breeds avg: 2.59kg	+4.7kg	44%	★★★★★
★★★★★	<b>Daughter calving interval - Fertility</b> Breed avg: 1.73days, All breeds avg: -0.7days	-1.1 days	40%	★★★★

**Additional Information:**  
Myostatin Double Carrier: (F94L). High index for Replacement, out of a short gestation cow.

Linear composites	Value	Reliability
<b>Muscle</b>	<b>105</b>	<b>51%</b>
<b>Skeletal</b>	<b>101</b>	<b>48%</b>
<b>Function</b>	<b>130</b>	<b>20%</b>

Animal scored. Linear scores and weaning weights in evaluations

# Lot 28 FERMOYLE VINCENZO

ID: 372217810180451

Breed: Limousin

Sex: Male

DOB: 01-Oct-2024

Owner: Enda Moloney - Fermoye Broadford Co. Clare

## Breeder:

**Sire:** Plumtree Fantastic  
S1278

Sire Verified (SNP)

Wilodge Vantastic

Bankdale Amber

Wilodge Tonka  
Ravenelle

Sympa  
Princess

**Dam:** Fermoye Jade  
IE131646530213

Dam Verified (SNP)

Gamin

Fermoye Edel

Edelweiss  
Belette

Ardnacrusha Tyson  
Ballysteen Peggy



Evaluation Date: Mar 2026    Next Evaluation Date: 26-May-2026

Within Breed	Economic Indexes	€uro Value	Reliability	Across Breed
--------------	------------------	------------	-------------	--------------

★★★★★	<b>Replacement</b>	€119	53%	★★★★★
★★★★★	<b>Terminal</b>	€182	51%	★★★★★
★★★★★	<b>Dairy Beef</b>	€133	49%	★★★★★
★★★★★	↳ Beef Sub-Index	€219	48%	★★★★★

When Mated With:	Value	Rel
<b>Beef heifers</b> Breed avg: 7.98%	<b>+9.9%</b>	<b>62%</b>
<b>Beef cows</b> Breed avg: 3.82%	<b>+4.8%</b>	<b>70%</b>

Values and reliability for calving difficulty when mated with dairy heifers and dairy cows are available from the animal search on [www.icbf.com](http://www.icbf.com)

Within Breed	Key Replacement Profit Traits	Value	Reliability	Across Breed
★	<b>Gestation Length</b> Breed avg: 3.62, All breeds avg: 2.43	+4.54 Days	48%	★
★★★★★	<b>Docility (1-5 scale)</b> Breed avg: -0.04, All breeds avg: 0.02	+0.05 scale	49%	★★★★★
★★★★★	<b>Age at Finish (days)</b> Breed avg: 1.29, All breeds avg: -1.47	-3.29 Days	64%	★★★★★
★★★★★	<b>Carcass weight (kg)</b> Breed avg: 24.45kg, All breeds avg: 18.88kg	+34.7kg	49%	★★★★★
★★★★★	<b>Carcass conformation (1-15 scale)</b> Breed avg: 2.25, All breeds avg: 1.54	+2.69 scale	48%	★★★★★

Expected Daughter Breeding Performance				
	<b>Daughter Calving Ability (diff 3 &amp; 4%)</b> Breed avg: 4.3%, All breeds avg: 4.76%	+4.4%	67%	
★	<b>Daughter Milk (kg)</b> Breed avg: 0.08kg, All breeds avg: 2.59kg	-5.5kg	50%	★
★★★★★	<b>Daughter calving interval - Fertility</b> Breed avg: 1.73days, All breeds avg: -0.7days	-0.55 days	44%	★★★★★

**Additional Information:**  
Myostatin Single Carrier: (F94L, Q204X). IML HealthPlus

Linear composites	Value	Reliability
Muscle		
Skeletal		
Function		

Animal not scored.

# Lot 29 CORCAMORE VENGA-BOY

ID: 372215242380456

Breed: Limousin

Sex: Male

DOB: 01-Oct-2024

Owner: Brendan Curtin - Corcamore Clarina Co Limerick

## Breeder:

**Sire:** Keltic Rembrandt  
LM8259

Sire Verified (SNP)

Edakkya

Keltic Joliediva

Alex

Barbie

Ampertaine Foreman

Keltic Diva

**Dam:** Corcamore Pickle  
372215242380340

Dam Verified (SNP)

Cameos

Corcamore Kylie

Remix

Velseuse

Ampertaine Commander

Castleview Henrietta



Evaluation Date: Mar 2026    Next Evaluation Date: 26-May-2026

Within Breed	Economic Indexes	€uro Value	Reliability	Across Breed
--------------	------------------	------------	-------------	--------------

★★★★★

**Replacement**

€130

48%

★★★★★

★★★★★★

**Terminal**

€153

49%

★★★★★★

★★★★★★

**Dairy Beef**

€156

49%

★★★★★★

★★★☆☆

↳ Beef Sub-Index

€185

46%

★★★★★★

When Mated With:	Value	Rel
<b>Beef heifers</b> Breed avg: 7.98%	<b>+7.6%</b>	<b>60%</b>
<b>Beef cows</b> Breed avg: 3.82%	<b>+3.5%</b>	<b>68%</b>

Values and reliability for calving difficulty when mated with dairy heifers and dairy cows are available from the animal search on [www.icbf.com](http://www.icbf.com)

Within Breed	Key Replacement Profit Traits	Value	Reliability	Across Breed
--------------	-------------------------------	-------	-------------	--------------

★★★★★★

**Gestation Length**

Breed avg: 3.62, All breeds avg: 2.43

+1.86

Days

61%

★★★★★★

★★★★★★

**Docility (1-5 scale)**

Breed avg: -0.04, All breeds avg: 0.02

+0.03

scale

47%

★★★★★

★★★★★★

**Age at Finish (days)**

Breed avg: 1.29, All breeds avg: -1.47

-3.96

Days

61%

★★★★★★

★★★☆☆

**Carcass weight (kg)**

Breed avg: 24.45kg, All breeds avg: 18.88kg

+25.5kg

46%

★★★★★★

★★★★★★

**Carcass conformation (1-15 scale)**

Breed avg: 2.25, All breeds avg: 1.54

+2.36

scale

46%

★★★★★★

### Expected Daughter Breeding Performance

**Daughter Calving Ability (diff 3 & 4%)**

Breed avg: 4.3%, All breeds avg: 4.76%

+3.5%

64%

★★★★★★

**Daughter Milk (kg)**

Breed avg: 0.08kg, All breeds avg: 2.59kg

+1.2kg

42%

★★★☆☆

★★☆☆☆

**Daughter calving interval - Fertility**

Breed avg: 1.73days, All breeds avg: -0.7days

+2.35 days

38%

★☆☆☆☆

### Additional Information:

Myostatin Double Carrier: (F94L). A very square, correct, and stylish bull, with a super top lion, extremely docile. IML HealthPlus

Linear composites	Value	Reliability
-------------------	-------	-------------

Muscle

Skeletal

Function

Animal not scored.

# Lot 30 LAVALLA VINCENT

ID: 372212430630601

Breed: Limousin

Sex: Male

DOB: 01-Oct-2024

Owner: Kevin Crowley - Lavalla Ballynacally Ennis Co Clare

## Breeder:

**Sire:** Keltic Rembrandt  
LM8259

Sire Verified (SNP)

Edakkya

Keltic Joliediva

Alex  
Barbie

Ampertaine Foreman  
Keltic Diva

**Dam:** Lavalla Rita  
372212430610483

Dam Verified (SNP)

Castleview Immaginable

Lavalla Laura

Ampertaine Commander  
Castleview Bonjour (Et)

On-Dit  
Lavalla Grainne



Evaluation Date: Mar 2026    Next Evaluation Date: 26-May-2026

Within Breed	Economic Indexes	€uro Value	Reliability	Across Breed
--------------	------------------	------------	-------------	--------------

★★★★★	<b>Replacement</b>	€115	48%	★★★★★
★★	<b>Terminal</b>	€111	50%	★★★★★
★	<b>Dairy Beef</b>	€91	49%	★★★
★★	↳ Beef Sub-Index	€165	46%	★★★★★

When Mated With:	Value	Rel
<b>Beef heifers</b> Breed avg: 7.98%	<b>+10.7%</b>	<b>60%</b>
<b>Beef cows</b> Breed avg: 3.82%	<b>+5.4%</b>	<b>71%</b>

Values and reliability for calving difficulty when mated with dairy heifers and dairy cows are available from the animal search on [www.icbf.com](http://www.icbf.com)

Within Breed	Key Replacement Profit Traits	Value	Reliability	Across Breed
★★★★★	<b>Gestation Length</b> Breed avg: 3.62, All breeds avg: 2.43	+3.04 Days	61%	★★
★★★★★	<b>Docility (1-5 scale)</b> Breed avg: -0.04, All breeds avg: 0.02	-0.02 scale	47%	★★
★★★★	<b>Age at Finish (days)</b> Breed avg: 1.29, All breeds avg: -1.47	+0.87 Days	61%	★★
★★	<b>Carcass weight (kg)</b> Breed avg: 24.45kg, All breeds avg: 18.88kg	+21.2kg	46%	★★★★★
★★★★	<b>Carcass conformation (1-15 scale)</b> Breed avg: 2.25, All breeds avg: 1.54	+2.24 scale	45%	★★★★★

Expected Daughter Breeding Performance				
	<b>Daughter Calving Ability (diff 3 &amp; 4%)</b> Breed avg: 4.3%, All breeds avg: 4.76%	+4.4%	67%	
★★★★★	<b>Daughter Milk (kg)</b> Breed avg: 0.08kg, All breeds avg: 2.59kg	+1.9kg	41%	★★★
★★★	<b>Daughter calving interval - Fertility</b> Breed avg: 1.73days, All breeds avg: -0.7days	+2.11 days	38%	★

**Additional Information:**  
Myostatin Double Carrier: (F94L). IML HealthPlus

Linear composites	Value	Reliability
Muscle		
Skeletal		
Function		

Animal not scored.

# Lot 31 SHANKLOUGH VINNI

ID: 372225867560049

Breed: Limousin

Sex: Male

DOB: 07-Oct-2024

Owner: Mervyn Kneafsey - Shanlough, Knockmore Ballina Co. Mayo

## Breeder:

**Sire:** Ampertaine Magnum  
LM4598

Sire Verified (SNP)

Loosebeare Fantastic

Ampertaine Fancypants

Wilodge Vantastic  
Loosebeare Sacha

Ampertaine Abracadabra  
Ampertaine Cancan

**Dam:** Milan Manuella  
372217999990849

Dam Verified (SNP)

Wilodge Tonka

Milan Dixie

Oxygene  
Wilodge Meclair

Neuf  
Greenwell Anelia



Evaluation Date: Mar 2026    Next Evaluation Date: 26-May-2026

Within Breed	Economic Indexes	€uro Value	Reliability	Across Breed
--------------	------------------	------------	-------------	--------------

★★	<b>Replacement</b>	€95	48%	★★★
★★★	<b>Terminal</b>	€132	48%	★★★★
★★	<b>Dairy Beef</b>	€109	46%	★★★★
★★★	↳ Beef Sub-Index	€186	45%	★★★★★

When Mated With:	Value	Rel
<b>Beef heifers</b> Breed avg: 7.98%	<b>+11%</b>	<b>59%</b>
<b>Beef cows</b> Breed avg: 3.82%	<b>+5.6%</b>	<b>68%</b>

Values and reliability for calving difficulty when mated with dairy heifers and dairy cows are available from the animal search on [www.icbf.com](http://www.icbf.com)

Within Breed	Key Replacement Profit Traits	Value	Reliability	Across Breed
★★★★★	<b>Gestation Length</b> Breed avg: 3.62, All breeds avg: 2.43	+2.34 Days	45%	★★★
★★	<b>Docility (1-5 scale)</b> Breed avg: -0.04, All breeds avg: 0.02	-0.06 scale	45%	★
★★★★★	<b>Age at Finish (days)</b> Breed avg: 1.29, All breeds avg: -1.47	-2.23 Days	59%	★★★
★★★★	<b>Carcass weight (kg)</b> Breed avg: 24.45kg, All breeds avg: 18.88kg	+27.2kg	46%	★★★★★
★★★	<b>Carcass conformation (1-15 scale)</b> Breed avg: 2.25, All breeds avg: 1.54	+2.19 scale	45%	★★★★★

Expected Daughter Breeding Performance			
	<b>Daughter Calving Ability (diff 3 &amp; 4%)</b> Breed avg: 4.3%, All breeds avg: 4.76%	+4.1%	64%
★★★	<b>Daughter Milk (kg)</b> Breed avg: 0.08kg, All breeds avg: 2.59kg	+0.6kg	42%
★★★	<b>Daughter calving interval - Fertility</b> Breed avg: 1.73days, All breeds avg: -0.7days	+1.71 days	39%

**Additional Information:**  
Myostatin Double Carrier: (F94L). IML HealthPlus

Linear composites	Value	Reliability
<b>Muscle</b>		
<b>Skeletal</b>		
<b>Function</b>		

Animal not scored.

# Lot 32 CORCAMORE VESPER

ID: 372215242390457

Breed: Limousin

Sex: Male

DOB: 10-Oct-2024

Owner: Brendan Curtin - Corcamore Clarina Co Limerick

## Breeder:

Sire: Elderberry Galahad  
EBY

Sire Verified (SNP)

Milbrook Alistair

Diabliesse

Domino

Milbrook Toya

Highlander

Brenda

Dam: Corcamore Peach  
372215242320351

Dam Verified (SNP)

Cameos

Corcamore Honey

Remix

Velseuse

Ampertaine Commander

Corcamore Erin



Evaluation Date: Mar 2026

Next Evaluation Date: 26-May-2026

Within Breed	Economic Indexes	€uro Value	Reliability	Across Breed
--------------	------------------	------------	-------------	--------------

★★★	<b>Replacement</b>	€113	53%	★★★★
★	<b>Terminal</b>	€103	51%	★★★
★★★	<b>Dairy Beef</b>	€126	52%	★★★★★
★	↳ Beef Sub-Index	€138	48%	★★★

When Mated With:	Value	Rel
<b>Beef heifers</b> Breed avg: 7.98%	<b>+5.4%</b>	<b>63%</b>
<b>Beef cows</b> Breed avg: 3.82%	<b>+2%</b>	<b>69%</b>

Values and reliability for calving difficulty when mated with dairy heifers and dairy cows are available from the animal search on [www.icbf.com](http://www.icbf.com)

Within Breed	Key Replacement Profit Traits	Value	Reliability	Across Breed
★★★★★	<b>Gestation Length</b> Breed avg: 3.62, All breeds avg: 2.43	+2.51 Days	61%	★★★
★★	<b>Docility (1-5 scale)</b> Breed avg: -0.04, All breeds avg: 0.02	-0.06 scale	47%	★
★★★★★	<b>Age at Finish (days)</b> Breed avg: 1.29, All breeds avg: -1.47	-2.15 Days	64%	★★★
★	<b>Carcass weight (kg)</b> Breed avg: 24.45kg, All breeds avg: 18.88kg	+15.6kg	47%	★★
★★	<b>Carcass conformation (1-15 scale)</b> Breed avg: 2.25, All breeds avg: 1.54	+2.14 scale	47%	★★★★★

Expected Daughter Breeding Performance				
	<b>Daughter Calving Ability (diff 3 &amp; 4%)</b> Breed avg: 4.3%, All breeds avg: 4.76%	+4.5%	66%	
★★★★★	<b>Daughter Milk (kg)</b> Breed avg: 0.08kg, All breeds avg: 2.59kg	+2.4kg	48%	★★★
★★★★	<b>Daughter calving interval - Fertility</b> Breed avg: 1.73days, All breeds avg: -0.7days	+1.18 days	46%	★

**Additional Information:**  
Double Carrier F94L. Predicted exceptionally easy calving bull. Functionally correct, thick and muscular. SCEP eligible. IML HealthPlus

Linear composites	Value	Reliability
<b>Muscle</b>		
<b>Skeletal</b>		
<b>Function</b>		

Animal not scored.

# Lot 33 MALBAY VEGA

ID: 372216484160320

Breed: Limousin

Sex: Male

DOB: 10-Oct-2024

Owner: Noreen Murrehy - Spanish Point Miltown Malbay Co Clare

## Breeder:

**Sire:** Ampertaine Majestic  
LM5154

Sire Verified (SNP)

Plumtree Fantastic

Ampertaine Joy

Wilodge Vantastic  
Bankdale Amber

Goldies Fantastic  
Ampertaine Finesse

**Dam:** Castleview Leah  
IE191567140840

Dam Verified (SNP)

Ampertaine Commander

Castleview Highlife

Glenrock Ventura  
Ampertaine Annabella

Wilodge Tonka  
Castleview Ursel



Evaluation Date: Mar 2026    Next Evaluation Date: 26-May-2026

Within Breed	Economic Indexes	€uro Value	Reliability	Across Breed
--------------	------------------	------------	-------------	--------------

★★★★★	<b>Replacement</b>	€145	49%	★★★★★
★★★★	<b>Terminal</b>	€136	48%	★★★★
★★★★ ★★★	<b>Dairy Beef</b>	€138	46%	★★★★★
	↳ Beef Sub-Index	€173	45%	★★★★★

When Mated With:	Value	Rel	Values and reliability for calving difficulty when mated with dairy heifers and dairy cows are available from the animal search on <a href="http://www.icbf.com">www.icbf.com</a>
<b>Beef heifers</b> Breed avg: 7.98%	<b>+7.1%</b>	<b>60%</b>	
<b>Beef cows</b> Breed avg: 3.82%	<b>+3.2%</b>	<b>69%</b>	

Within Breed	Key Replacement Profit Traits	Value	Reliability	Across Breed
★★★★★	<b>Gestation Length</b> Breed avg: 3.62, All breeds avg: 2.43	+2.82 Days	46%	★★
★★★★	<b>Docility (1-5 scale)</b> Breed avg: -0.04, All breeds avg: 0.02	-0.02 scale	47%	★★
★★	<b>Age at Finish (days)</b> Breed avg: 1.29, All breeds avg: -1.47	+2.4 Days	61%	★
★★★	<b>Carcass weight (kg)</b> Breed avg: 24.45kg, All breeds avg: 18.88kg	+25.2kg	46%	★★★★
★★★★★	<b>Carcass conformation (1-15 scale)</b> Breed avg: 2.25, All breeds avg: 1.54	+2.48 scale	45%	★★★★★

Expected Daughter Breeding Performance				
	<b>Daughter Calving Ability (diff 3 &amp; 4%)</b> Breed avg: 4.3%, All breeds avg: 4.76%	+3.6%	65%	
★	<b>Daughter Milk (kg)</b> Breed avg: 0.08kg, All breeds avg: 2.59kg	-2.2kg	44%	★
★★★★★	<b>Daughter calving interval - Fertility</b> Breed avg: 1.73days, All breeds avg: -0.7days	+0.18 days	39%	★★

**Additional Information:**  
Myostatin Double Carrier: (F94L). IML HealthPlus

Linear composites	Value	Reliability
Muscle		
Skeletal		
Function		

Animal not scored.

# Lot 34 AMMAGHMORE VODKA

ID: 37222244590337

Breed: Limousin

Sex: Male

DOB: 12-Oct-2024

Owner: Sean Garrett - Annaghmore Ballycastle Co Mayo

## Breeder:

**Sire:** Slieve Pablo  
LM7266

Sire Verified (SNP)

Ampertaine Magnum

Slieve Nora

Loosebeare Fantastic  
Ampertaine Fancypants

Kaprico Eravelle  
Slieve Jojo

**Dam:** Ammaghmore Noirin Dearg  
37222244550259

Dam Verified (SNP)

Loyal

Ammaghmore Glenda

Fuschia  
Gama

Wilodge Cerberus  
Ammaghmore Blossom



Evaluation Date: Mar 2026    Next Evaluation Date: 26-May-2026

Within Breed	Economic Indexes	€uro Value	Reliability	Across Breed
--------------	------------------	------------	-------------	--------------

★★★★★	<b>Replacement</b>	€136	47%	★★★★★
★★★★★	<b>Terminal</b>	€159	48%	★★★★★
★★★★★	<b>Dairy Beef</b>	€163	47%	★★★★★
★★★	↳ Beef Sub-Index	€187	45%	★★★★★

When Mated With:	Value	Rel	Values and reliability for calving difficulty when mated with dairy heifers and dairy cows are available from the animal search on <a href="http://www.icbf.com">www.icbf.com</a>
<b>Beef heifers</b> Breed avg: 7.98%	<b>+5.7%</b>	<b>60%</b>	
<b>Beef cows</b> Breed avg: 3.82%	<b>+2.7%</b>	<b>66%</b>	

Within Breed	Key Replacement Profit Traits	Value	Reliability	Across Breed
★★★★★	<b>Gestation Length</b> Breed avg: 3.62, All breeds avg: 2.43	+2.81 Days	46%	★★
★★	<b>Docility (1-5 scale)</b> Breed avg: -0.04, All breeds avg: 0.02	-0.07 scale	44%	★
★★★★	<b>Age at Finish (days)</b> Breed avg: 1.29, All breeds avg: -1.47	-0.13 Days	59%	★★
★★★★	<b>Carcass weight (kg)</b> Breed avg: 24.45kg, All breeds avg: 18.88kg	+27.3kg	46%	★★★★★
★★★★★	<b>Carcass conformation (1-15 scale)</b> Breed avg: 2.25, All breeds avg: 1.54	+2.44 scale	45%	★★★★★

Expected Daughter Breeding Performance			
	<b>Daughter Calving Ability (diff 3 &amp; 4%)</b> Breed avg: 4.3%, All breeds avg: 4.76%	+4.3%	63%
★★	<b>Daughter Milk (kg)</b> Breed avg: 0.08kg, All breeds avg: 2.59kg	-1.2kg	40%
★★★	<b>Daughter calving interval - Fertility</b> Breed avg: 1.73days, All breeds avg: -0.7days	+1.9 days	37%

**Additional Information:**  
Myostatin Double Carrier: (F94L). IML HealthPlus

Linear composites	Value	Reliability
Muscle		
Skeletal		
Function		

Animal not scored.

# Lot 35 MALBAY VALVALDI

ID: 372216484170321

Breed: Limousin

Sex: Male

DOB: 16-Oct-2024

Owner: Noreen Murreihy - Spanish Point Miltown Malbay Co Clare

## Breeder:

**Sire:** Ampertaine Majestic  
LM5154

Sire Verified (SNP)

Plumtree Fantastic

Ampertaine Joy

Wilodge Vantastic  
Bankdale Amber

Goldies Fantastic  
Ampertaine Finesse

**Dam:** Castleview Linda  
IE191567160850

Dam Verified (SNP)

Ampertaine Gigolo

Castleview Feather

Ampertaine Commander  
Ampertaine Crystal

Wilodge Tonka  
Castleview Regina Et



Evaluation Date: Mar 2026    Next Evaluation Date: 26-May-2026

Within Breed	Economic Indexes	€uro Value	Reliability	Across Breed
--------------	------------------	------------	-------------	--------------

★★★	<b>Replacement</b>	€99	49%	★★★
★★	<b>Terminal</b>	€119	48%	★★★★
★★★	<b>Dairy Beef</b>	€116	47%	★★★★
★★★	↳ Beef Sub-Index	€170	46%	★★★★★

When Mated With:	Value	Rel
<b>Beef heifers</b> Breed avg: 7.98%	<b>+9.3%</b>	<b>59%</b>
<b>Beef cows</b> Breed avg: 3.82%	<b>+4.5%</b>	<b>68%</b>

Values and reliability for calving difficulty when mated with dairy heifers and dairy cows are available from the animal search on [www.icbf.com](http://www.icbf.com)

Within Breed	Key Replacement Profit Traits	Value	Reliability	Across Breed
★★★★★	<b>Gestation Length</b> Breed avg: 3.62, All breeds avg: 2.43	+3.17 Days	46%	★★
★★	<b>Docility (1-5 scale)</b> Breed avg: -0.04, All breeds avg: 0.02	-0.06 scale	47%	★
★★	<b>Age at Finish (days)</b> Breed avg: 1.29, All breeds avg: -1.47	+3.04 Days	60%	★
★★★	<b>Carcass weight (kg)</b> Breed avg: 24.45kg, All breeds avg: 18.88kg	+23.7kg	47%	★★★★
★★★★★	<b>Carcass conformation (1-15 scale)</b> Breed avg: 2.25, All breeds avg: 1.54	+2.44 scale	45%	★★★★★

Expected Daughter Breeding Performance				
	<b>Daughter Calving Ability (diff 3 &amp; 4%)</b> Breed avg: 4.3%, All breeds avg: 4.76%	+3.3%	64%	
★	<b>Daughter Milk (kg)</b> Breed avg: 0.08kg, All breeds avg: 2.59kg	-2.5kg	44%	★
★★★★★	<b>Daughter calving interval - Fertility</b> Breed avg: 1.73days, All breeds avg: -0.7days	+1.29 days	39%	★

**Additional Information:**  
Myostatin Single Carrier: (F94L, Q204X). IML HealthPlus

Linear composites	Value	Reliability
Muscle		
Skeletal		
Function		

Animal not scored.

# Lot 36 SKEHANA VISCOUNT

ID: 372216223360313

Breed: Limousin

Sex: Male

DOB: 22-Oct-2024

Owner: Martin F Hansberry - Windfield Upper Menlough Ballinasloe Co Galway

## Breeder:

Sire: Nebbiolo  
LM3713

Sire Verified (SNP)

Grenache

Louise

Tastevin  
Dulcinee

Bavardage  
Egerie

Dam: Skehana Nag  
372216223320210

Dam Verified (SNP)

Castleview Gazelle

Skehana Kitty

Ampertaine Commander  
Castleview Camelia

Fieldson Alfy  
Skehana Hondit



Evaluation Date: Mar 2026    Next Evaluation Date: 26-May-2026

Within Breed	Economic Indexes	€uro Value	Reliability	Across Breed
--------------	------------------	------------	-------------	--------------

★	<b>Replacement</b>	<b>€54</b>	<b>49%</b>	★
★	<b>Terminal</b>	<b>€106</b>	<b>50%</b>	★★★★
★★	<b>Dairy Beef</b>	<b>€113</b>	<b>48%</b>	★★★★
★	↳ Beef Sub-Index	<b>€154</b>	<b>48%</b>	★★★★

When Mated With:	Value	Rel
<b>Beef heifers</b> Breed avg: 7.98%	<b>+7.7%</b>	<b>60%</b>
<b>Beef cows</b> Breed avg: 3.82%	<b>+3.6%</b>	<b>71%</b>

Values and reliability for calving difficulty when mated with dairy heifers and dairy cows are available from the animal search on [www.icbf.com](http://www.icbf.com)

Within Breed	Key Replacement Profit Traits	Value	Reliability	Across Breed
★★★★★	<b>Gestation Length</b> Breed avg: 3.62, All breeds avg: 2.43	+2.79 Days	46%	★★
★	<b>Docility (1-5 scale)</b> Breed avg: -0.04, All breeds avg: 0.02	-0.09 scale	47%	★
★	<b>Age at Finish (days)</b> Breed avg: 1.29, All breeds avg: -1.47	+4.37 Days	62%	★
★★	<b>Carcass weight (kg)</b> Breed avg: 24.45kg, All breeds avg: 18.88kg	+20.6kg	47%	★★★
★★	<b>Carcass conformation (1-15 scale)</b> Breed avg: 2.25, All breeds avg: 1.54	+2.13 scale	46%	★★★★★

Expected Daughter Breeding Performance				
	<b>Daughter Calving Ability (diff 3 &amp; 4%)</b> Breed avg: 4.3%, All breeds avg: 4.76%	+4.8%	68%	
★★★★★	<b>Daughter Milk (kg)</b> Breed avg: 0.08kg, All breeds avg: 2.59kg	+2.5kg	44%	★★★
★★	<b>Daughter calving interval - Fertility</b> Breed avg: 1.73days, All breeds avg: -0.7days	+3.09 days	39%	★

**Additional Information:**  
Myostatin Double Carrier: (F94L). IML HealthPlus

Linear composites	Value	Reliability
<b>Muscle</b>		
<b>Skeletal</b>		
<b>Function</b>		

Animal not scored.

# Lot 37 CURRANE VINNY

ID: 372217006850785

Breed: Limousin

Sex: Male

DOB: 30-Oct-2024

Owner: Michael Mc Keown - Currane Ballyvary Castlebar Co Mayo

## Breeder:

Sire: Slieve Pablo  
LM7266

Sire Verified (SNP)

Dam: Currane Tara  
372217006850711

Dam Verified (SNP)

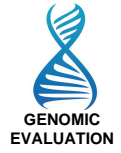
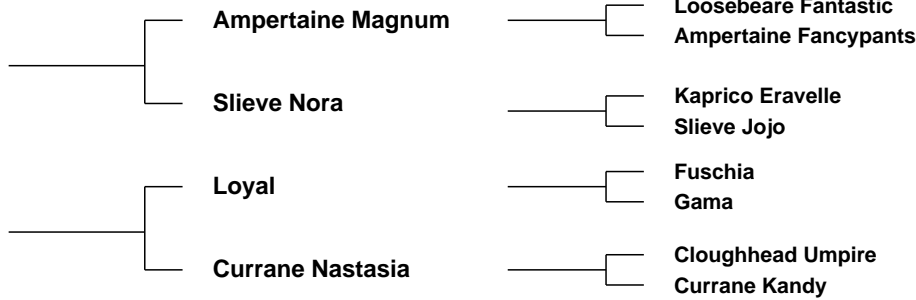

Evaluation Date: Mar 2026    Next Evaluation Date: 26-May-2026

Within Breed	Economic Indexes	Euro Value	Reliability	Across Breed
--------------	------------------	------------	-------------	--------------

★★★★★	<b>Replacement</b>	<b>€135</b>	<b>46%</b>	★★★★★
★★★★★	<b>Terminal</b>	<b>€162</b>	<b>49%</b>	★★★★★
★★★★★	<b>Dairy Beef</b>	<b>€166</b>	<b>48%</b>	★★★★★
★★★	↳ Beef Sub-Index	<b>€187</b>	<b>47%</b>	★★★★★

When Mated With:	Value	Rel	
<b>Beef heifers</b> <small>Breed avg: 7.98%</small>	<b>+5.8%</b>	<b>60%</b>	Values and reliability for calving difficulty when mated with dairy heifers and dairy cows are available from the animal search on <a href="http://www.icbf.com">www.icbf.com</a>
<b>Beef cows</b> <small>Breed avg: 3.82%</small>	<b>+2.6%</b>	<b>66%</b>	

Within Breed	Key Replacement Profit Traits	Value	Reliability	Across Breed
★★★★★	<b>Gestation Length</b> <small>Breed avg: 3.62, All breeds avg: 2.43</small>	+2.21 Days	46%	★★★
★★★	<b>Docility (1-5 scale)</b> <small>Breed avg: -0.04, All breeds avg: 0.02</small>	-0.04 scale	43%	★★
★★★★★	<b>Age at Finish (days)</b> <small>Breed avg: 1.29, All breeds avg: -1.47</small>	-1.02 Days	59%	★★★
★★★★★	<b>Carcass weight (kg)</b> <small>Breed avg: 24.45kg, All breeds avg: 18.88kg</small>	+26.6kg	50%	★★★★★
★★★★★	<b>Carcass conformation (1-15 scale)</b> <small>Breed avg: 2.25, All breeds avg: 1.54</small>	+2.42 scale	44%	★★★★★

Expected Daughter Breeding Performance			
★	<b>Daughter Calving Ability (diff 3 &amp; 4%)</b> <small>Breed avg: 4.3%, All breeds avg: 4.76%</small>	+5%	63%
★	<b>Daughter Milk (kg)</b> <small>Breed avg: 0.08kg, All breeds avg: 2.59kg</small>	-2.2kg	38%
★★	<b>Daughter calving interval - Fertility</b> <small>Breed avg: 1.73days, All breeds avg: -0.7days</small>	+2.18 days	37%

**Additional Information:**  
Myostatin Double Carrier: (F94L). IML HealthPlus

Linear composites	Value	Reliability
<b>Muscle</b>		
<b>Skeletal</b>		
<b>Function</b>		

Animal not scored.

# Lot 38 CURRANE VEGAS

ID: 372217006860786

Breed: Limousin

Sex: Male

DOB: 30-Oct-2024

Owner: Michael Mc Keown - Currane Ballyvary Castlebar Co Mayo

## Breeder:

**Sire:** Aughalion Prince Et  
LM8667

Sire Verified (SNP)

Telfers Munster

Whitehall Iris

Lodge Hamlet  
Telfers Imagination

Haltcliffe Dancer  
Whitehall Fabrina Et

**Dam:** Currane Kandy  
IE271738770516

Dam Verified (SNP)

Ampertaine Foreman

Currane Hattie

Wilodge Cerberus  
Ampertaine Bathsheba

Ronick Hawk  
Currane Fizz



Evaluation Date: Mar 2026    Next Evaluation Date: 26-May-2026

Within Breed	Economic Indexes	€uro Value	Reliability	Across Breed
--------------	------------------	------------	-------------	--------------

★★★★★	<b>Replacement</b>	€116	48%	★★★★★
★★★★★	<b>Terminal</b>	€156	48%	★★★★★
★★★★★	<b>Dairy Beef</b>	€153	46%	★★★★★
★★★★★	↳ Beef Sub-Index	€189	46%	★★★★★

When Mated With:	Value	Rel
<b>Beef heifers</b> Breed avg: 7.98%	<b>+7.5%</b>	<b>58%</b>
<b>Beef cows</b> Breed avg: 3.82%	<b>+3.7%</b>	<b>67%</b>

Values and reliability for calving difficulty when mated with dairy heifers and dairy cows are available from the animal search on [www.icbf.com](http://www.icbf.com)

Within Breed	Key Replacement Profit Traits	Value	Reliability	Across Breed
★★★★★	<b>Gestation Length</b> Breed avg: 3.62, All breeds avg: 2.43	+2.96 Days	45%	★★★
★★★★★	<b>Docility (1-5 scale)</b> Breed avg: -0.04, All breeds avg: 0.02	-0.03 scale	45%	★★★
★	<b>Age at Finish (days)</b> Breed avg: 1.29, All breeds avg: -1.47	+5.76 Days	57%	★
★★★★★	<b>Carcass weight (kg)</b> Breed avg: 24.45kg, All breeds avg: 18.88kg	+30.5kg	49%	★★★★★
★★★★★	<b>Carcass conformation (1-15 scale)</b> Breed avg: 2.25, All breeds avg: 1.54	+2.46 scale	42%	★★★★★

Expected Daughter Breeding Performance			
	<b>Daughter Calving Ability (diff 3 &amp; 4%)</b> Breed avg: 4.3%, All breeds avg: 4.76%	+3.3%	63%
★★★★★	<b>Daughter Milk (kg)</b> Breed avg: 0.08kg, All breeds avg: 2.59kg	+2.3kg	41%
★★★	<b>Daughter calving interval - Fertility</b> Breed avg: 1.73days, All breeds avg: -0.7days	+2.9 days	37%

**Additional Information:**  
Myostatin Double Carrier: (F94L). IML HealthPlus

Linear composites	Value	Reliability
<b>Muscle</b>		
<b>Skeletal</b>		
<b>Function</b>		

Animal not scored.

# Lot 39 CORRIB VIEW VICTOR 2

ID: 37222298850715

Breed: Limousin

Sex: Male

DOB: 04-Nov-2024

Owner: Thomas Holleran - Creevagh The Neale Claremorris Co Mayo

## Breeder:

Sire: Nebbiolo  
LM3713

Sire Verified (SNP)

Grenache

Louise

Tastevin  
Dulcinee

Bavardage  
Egerie

Dam: Corrib View Melanie  
37222298890454

Dam Verified (SNP)

Loosebeare Fantastic

Killycroyne Jet

Wilodge Vantastic  
Loosebeare Sacha

Neuf  
Ardlea Gee Gee



Evaluation Date: Mar 2026    Next Evaluation Date: 26-May-2026

Within Breed	Economic Indexes	€uro Value	Reliability	Across Breed
--------------	------------------	------------	-------------	--------------

★★★★★	<b>Replacement</b>	€165	48%	★★★★★
★★★★	<b>Terminal</b>	€142	48%	★★★★★
★★★★★	<b>Dairy Beef</b>	€142	45%	★★★★★
★★★	↳ Beef Sub-Index	€176	45%	★★★★★

When Mated With:	Value	Rel
<b>Beef heifers</b> Breed avg: 7.98%	<b>+6.9%</b>	<b>58%</b>
<b>Beef cows</b> Breed avg: 3.82%	<b>+2.9%</b>	<b>71%</b>

Values and reliability for calving difficulty when mated with dairy heifers and dairy cows are available from the animal search on [www.icbf.com](http://www.icbf.com)

Within Breed	Key Replacement Profit Traits	Value	Reliability	Across Breed
★★★	<b>Gestation Length</b> Breed avg: 3.62, All breeds avg: 2.43	+3.6 Days	46%	★
★★★★★	<b>Docility (1-5 scale)</b> Breed avg: -0.04, All breeds avg: 0.02	+0.02 scale	46%	★★★
★★★★★	<b>Age at Finish (days)</b> Breed avg: 1.29, All breeds avg: -1.47	-3.16 Days	47%	★★★★★
★★★★★	<b>Carcass weight (kg)</b> Breed avg: 24.45kg, All breeds avg: 18.88kg	+26kg	46%	★★★★★
★	<b>Carcass conformation (1-15 scale)</b> Breed avg: 2.25, All breeds avg: 1.54	+2.02 scale	45%	★★★★★

Expected Daughter Breeding Performance				
	<b>Daughter Calving Ability (diff 3 &amp; 4%)</b> Breed avg: 4.3%, All breeds avg: 4.76%	+5.1%	60%	
★★★★★	<b>Daughter Milk (kg)</b> Breed avg: 0.08kg, All breeds avg: 2.59kg	+3.1kg	42%	★★★
★★★★★	<b>Daughter calving interval - Fertility</b> Breed avg: 1.73days, All breeds avg: -0.7days	+1.18 days	38%	★

Additional Information:	Linear composites	Value	Reliability
	Muscle		
	Skeletal		
	Function		

# Lot 40 BALLYKINNCURRA VITO

ID: 372216660680975

Breed: Limousin

Sex: Male

DOB: 04-Nov-2024

Owner: John, Sean Moroney - Ballykinnacurra Corofin Co Clare

## Breeder:

Sire: Fest Noz  
LM5878

Sire Verified (SNP)

Ulys Mn

Aleg Noz

Illustre  
Indola

Eleazar  
Stered Noz

Dam: Mullary Taylor  
372212901380187

Dam Verified (SNP)

Tomschoice Lexicon

Bishopland Missy

Kaprico Eravelle  
Tomschoice Icon

Hamac  
Bishopland Kylie



Evaluation Date: Mar 2026    Next Evaluation Date: 26-May-2026

Within Breed	Economic Indexes	€uro Value	Reliability	Across Breed
--------------	------------------	------------	-------------	--------------

★★★★★	<b>Replacement</b>	<b>€180</b>	<b>47%</b>	★★★★★
★★★★	<b>Terminal</b>	<b>€148</b>	<b>48%</b>	★★★★★
★★★★★	<b>Dairy Beef</b>	<b>€153</b>	<b>45%</b>	★★★★★
★★★	↳ Beef Sub-Index	<b>€175</b>	<b>45%</b>	★★★★★

When Mated With:	Value	Rel	Values and reliability for calving difficulty when mated with dairy heifers and dairy cows are available from the animal search on <a href="http://www.icbf.com">www.icbf.com</a>
<b>Beef heifers</b> Breed avg: 7.98%	<b>+6.1%</b>	<b>57%</b>	
<b>Beef cows</b> Breed avg: 3.82%	<b>+2.7%</b>	<b>67%</b>	

Within Breed	Key Replacement Profit Traits	Value	Reliability	Across Breed
★★★★★	<b>Gestation Length</b> Breed avg: 3.62, All breeds avg: 2.43	+2.35 Days	48%	★★★
★★★★	<b>Docility (1-5 scale)</b> Breed avg: -0.04, All breeds avg: 0.02	-0.01 scale	45%	★★
★★	<b>Age at Finish (days)</b> Breed avg: 1.29, All breeds avg: -1.47	+3.18 Days	57%	★
★★★★★	<b>Carcass weight (kg)</b> Breed avg: 24.45kg, All breeds avg: 18.88kg	+27.3kg	46%	★★★★★
★★	<b>Carcass conformation (1-15 scale)</b> Breed avg: 2.25, All breeds avg: 1.54	+2.14 scale	45%	★★★★★

Expected Daughter Breeding Performance				
	<b>Daughter Calving Ability (diff 3 &amp; 4%)</b> Breed avg: 4.3%, All breeds avg: 4.76%	+2.9%	64%	
★★★★★	<b>Daughter Milk (kg)</b> Breed avg: 0.08kg, All breeds avg: 2.59kg	+3.1kg	45%	★★★
★★★★	<b>Daughter calving interval - Fertility</b> Breed avg: 1.73days, All breeds avg: -0.7days	+0.44 days	37%	★★

**Additional Information:**  
Myostatin Double Carrier: (F94L). Top 1% of the breed on Replacement Index. Heifers calf with easy calving bloodlines. IML HealthPlus

Linear composites	Value	Reliability
<b>Muscle</b>		
<b>Skeletal</b>		
<b>Function</b>		

Animal not scored.

# Lot 41 OLDTOWN VANDAN

ID: 372224674481141

Breed: Limousin

Sex: Male

DOB: 08-Nov-2024

Owner: Brendan Hogan - Clonora Gortnahoe Thurles Co Tipperary

## Breeder:

Sire: Nebbiolo  
LM3713

Sire Verified (SNP)

Dam: Oldtown Sweet  
372224674460975

Dam Verified (SNP)

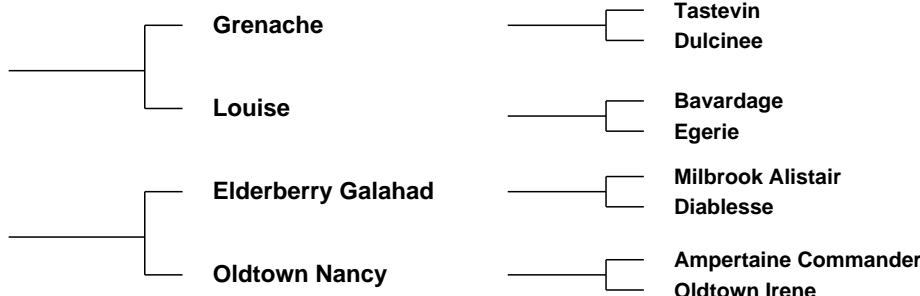

Evaluation Date: Mar 2026 Next Evaluation Date: 26-May-2026

Within Breed	Economic Indexes	€uro Value	Reliability	Across Breed
--------------	------------------	------------	-------------	--------------

★★★★★	<b>Replacement</b>	€148	50%	★★★★★
★★★★	<b>Terminal</b>	€140	50%	★★★★★
★★★★★	<b>Dairy Beef</b>	€150	49%	★★★★★
★★★	↳ Beef Sub-Index	€171	47%	★★★★★

When Mated With:	Value	Rel
<b>Beef heifers</b> Breed avg: 7.98%	<b>+4.9%</b>	<b>61%</b>
<b>Beef cows</b> Breed avg: 3.82%	<b>+1.9%</b>	<b>71%</b>

Values and reliability for calving difficulty when mated with dairy heifers and dairy cows are available from the animal search on [www.icbf.com](http://www.icbf.com)

Within Breed	Key Replacement Profit Traits	Value	Reliability	Across Breed
--------------	-------------------------------	-------	-------------	--------------

★★★	<b>Gestation Length</b> Breed avg: 3.62, All breeds avg: 2.43	+3.6 Days	60%	★
★★★★★	<b>Docility (1-5 scale)</b> Breed avg: -0.04, All breeds avg: 0.02	+0.03 scale	47%	★★★
★★★★★	<b>Age at Finish (days)</b> Breed avg: 1.29, All breeds avg: -1.47	-2.94 Days	61%	★★★★★
★★★	<b>Carcass weight (kg)</b> Breed avg: 24.45kg, All breeds avg: 18.88kg	+23.7kg	46%	★★★★★
★★	<b>Carcass conformation (1-15 scale)</b> Breed avg: 2.25, All breeds avg: 1.54	+2.13 scale	46%	★★★★★

### Expected Daughter Breeding Performance

	<b>Daughter Calving Ability (diff 3 &amp; 4%)</b> Breed avg: 4.3%, All breeds avg: 4.76%	+6.8%	68%	
★★★★★	<b>Daughter Milk (kg)</b> Breed avg: 0.08kg, All breeds avg: 2.59kg	+5.4kg	44%	★★★★★
★★★	<b>Daughter calving interval - Fertility</b> Breed avg: 1.73days, All breeds avg: -0.7days	+1.5 days	39%	★

### Additional Information:

Myostatin Double Carrier: (F94L).

Linear composites	Value	Reliability
<b>Muscle</b>		
<b>Skeletal</b>		
<b>Function</b>		

Animal not scored.

# Lot 42 COOLOUGHER VICTOR

ID: 372213377030129

Breed: Limousin

Sex: Male

DOB: 18-Nov-2024

Owner: Mark Winston - Coolougher Castlerea Co Roscommon

## Breeder:

Sire: Grangeford Jojo Et  
LM2353

Sire Verified (SNP)

Ampertaine Elgin

Goldies Flojo

Glenrock Ventura  
Ampertaine Carla

Wilodge Vantastic  
Goldies Tara

Dam: Rusheen Skye  
372225098530031

Dam Verified (SNP)

Ewdenvale Ivor

Meelickaduff Lexus

Ewdenvale Everest  
Ewdendale Fiona

Ronick Hawk  
Kiltartan Unity



Evaluation Date: Mar 2026    Next Evaluation Date: 26-May-2026

Within Breed	Economic Indexes	€uro Value	Reliability	Across Breed
--------------	------------------	------------	-------------	--------------

★★★★★	<b>Replacement</b>	€132	49%	★★★★★
★★★★★	<b>Terminal</b>	€154	49%	★★★★★
★★★★★	<b>Dairy Beef</b>	€150	47%	★★★★★
★★★★★	↳ Beef Sub-Index	€191	46%	★★★★★

When Mated With:	Value	Rel
<b>Beef heifers</b> Breed avg: 7.98%	<b>+6.3%</b>	<b>61%</b>
<b>Beef cows</b> Breed avg: 3.82%	<b>+2.9%</b>	<b>68%</b>

Values and reliability for calving difficulty when mated with dairy heifers and dairy cows are available from the animal search on [www.icbf.com](http://www.icbf.com)

Within Breed	Key Replacement Profit Traits	Value	Reliability	Across Breed
★★	<b>Gestation Length</b> Breed avg: 3.62, All breeds avg: 2.43	+4.24 Days	45%	★
★★★★★	<b>Docility (1-5 scale)</b> Breed avg: -0.04, All breeds avg: 0.02	+0.02 scale	45%	★★★
★★	<b>Age at Finish (days)</b> Breed avg: 1.29, All breeds avg: -1.47	+3.17 Days	62%	★
★★★★★	<b>Carcass weight (kg)</b> Breed avg: 24.45kg, All breeds avg: 18.88kg	+29.1kg	46%	★★★★★
★★★★★	<b>Carcass conformation (1-15 scale)</b> Breed avg: 2.25, All breeds avg: 1.54	+2.41 scale	46%	★★★★★

Expected Daughter Breeding Performance			
	<b>Daughter Calving Ability (diff 3 &amp; 4%)</b> Breed avg: 4.3%, All breeds avg: 4.76%	+3.8%	65%
★	<b>Daughter Milk (kg)</b> Breed avg: 0.08kg, All breeds avg: 2.59kg	-2.2kg	44%
★★	<b>Daughter calving interval - Fertility</b> Breed avg: 1.73days, All breeds avg: -0.7days	+2.56 days	41%

**Additional Information:**  
Myostatin Single Carrier: (F94L, Q204X). IML HealthPlus

Linear composites	Value	Reliability
Muscle		
Skeletal		
Function		

Animal not scored.

# Lot 43 MALBAY VALENTINE

ID: 372216484190323

Breed: Limousin

Sex: Male

DOB: 27-Nov-2024

Owner: Noreen Murreihy - Spanish Point Miltown Malbay Co Clare

## Breeder:

**Sire:** Ampertaine Majestic  
LM5154

Sire Verified (SNP)

Plumtree Fantastic

Ampertaine Joy

Wilodge Vantastic  
Bankdale Amber

Goldies Fantastic  
Ampertaine Finesse

**Dam:** Malbay Novel  
372216484110217

Dam Verified (SNP)

Wilodge Cerberus

Wood Road Jennifer

Wilodge Tonka  
Wilodge Priceless

Wood Road Donald Et  
Wood Road Tempest



Evaluation Date: Mar 2026    Next Evaluation Date: 26-May-2026

Within Breed	Economic Indexes	€uro Value	Reliability	Across Breed
--------------	------------------	------------	-------------	--------------

★★	<b>Replacement</b>	€85	48%	★★
★★★★	<b>Terminal</b>	€136	48%	★★★★
★★★★ ★★★	<b>Dairy Beef</b>	€139	46%	★★★★★
	↳ Beef Sub-Index	€172	45%	★★★★★

When Mated With:	Value	Rel	Values and reliability for calving difficulty when mated with dairy heifers and dairy cows are available from the animal search on <a href="http://www.icbf.com">www.icbf.com</a>
<b>Beef heifers</b> Breed avg: 7.98%	<b>+6.4%</b>	<b>58%</b>	
<b>Beef cows</b> Breed avg: 3.82%	<b>+2.8%</b>	<b>68%</b>	

Within Breed	Key Replacement Profit Traits	Value	Reliability	Across Breed
★★★★★	<b>Gestation Length</b> Breed avg: 3.62, All breeds avg: 2.43	+2.77 Days	47%	★★
★★	<b>Docility (1-5 scale)</b> Breed avg: -0.04, All breeds avg: 0.02	-0.06 scale	45%	★
★★	<b>Age at Finish (days)</b> Breed avg: 1.29, All breeds avg: -1.47	+2.13 Days	60%	★
★★★	<b>Carcass weight (kg)</b> Breed avg: 24.45kg, All breeds avg: 18.88kg	+25.7kg	45%	★★★★
★★★★	<b>Carcass conformation (1-15 scale)</b> Breed avg: 2.25, All breeds avg: 1.54	+2.37 scale	45%	★★★★★

Expected Daughter Breeding Performance			
	<b>Daughter Calving Ability (diff 3 &amp; 4%)</b> Breed avg: 4.3%, All breeds avg: 4.76%	+3.9%	63%
★★	<b>Daughter Milk (kg)</b> Breed avg: 0.08kg, All breeds avg: 2.59kg	-0.8kg	43%
★★	<b>Daughter calving interval - Fertility</b> Breed avg: 1.73days, All breeds avg: -0.7days	+2.66 days	38%

**Additional Information:**  
Myostatin Double Carrier: (F94L). IML HealthPlus

Linear composites	Value	Reliability
Muscle		
Skeletal		
Function		

Animal not scored.

# Lot 44 BALLINASCRAW VERMONT

ID: 372217740230874

Breed: Limousin

Sex: Male

DOB: 10-Dec-2024

Owner: John & Stephen Lynch - Ballinascraw Ballinalee Co Longford

## Breeder:

**Sire:** Gorrycam Notorious  
LM5151

Sire Verified (SNP)

Cloughhead Lord

Gorrycam Hazel

Heros  
Favourite

Nenuphar  
Gorrycam Dolly

**Dam:** Ballinascraw Peaches  
372217740280680

Dam Verified (SNP)

Kaprico Eravelle

Ballinascraw Hrh

Wilodge Tonka  
Kaprico Ravelle

Haltcliffe Dancer  
Ballinascraw Victoria



Evaluation Date: Mar 2026    Next Evaluation Date: 26-May-2026

Within Breed	Economic Indexes	€uro Value	Reliability	Across Breed
--------------	------------------	------------	-------------	--------------

★★★★★	<b>Replacement</b>	€121	47%	★★★★★
★★★★★	<b>Terminal</b>	€139	47%	★★★★★
★★★	<b>Dairy Beef</b>	€111	46%	★★★★★
★★★	↳ Beef Sub-Index	€177	44%	★★★★★

When Mated With:	Value	Rel
<b>Beef heifers</b> Breed avg: 7.98%	<b>+8.6%</b>	<b>59%</b>
<b>Beef cows</b> Breed avg: 3.82%	<b>+3.5%</b>	<b>66%</b>

Values and reliability for calving difficulty when mated with dairy heifers and dairy cows are available from the animal search on [www.icbf.com](http://www.icbf.com)

Within Breed	Key Replacement Profit Traits	Value	Reliability	Across Breed
★★★	<b>Gestation Length</b> Breed avg: 3.62, All breeds avg: 2.43	+3.45 Days	44%	★
★★★	<b>Docility (1-5 scale)</b> Breed avg: -0.04, All breeds avg: 0.02	-0.04 scale	44%	★★
★★★★	<b>Age at Finish (days)</b> Breed avg: 1.29, All breeds avg: -1.47	+0.03 Days	59%	★★
★★★★★	<b>Carcass weight (kg)</b> Breed avg: 24.45kg, All breeds avg: 18.88kg	+26.5kg	45%	★★★★★
★★★★★	<b>Carcass conformation (1-15 scale)</b> Breed avg: 2.25, All breeds avg: 1.54	+2.37 scale	45%	★★★★★

Expected Daughter Breeding Performance				
	<b>Daughter Calving Ability (diff 3 &amp; 4%)</b> Breed avg: 4.3%, All breeds avg: 4.76%	+4.7%	63%	
★	<b>Daughter Milk (kg)</b> Breed avg: 0.08kg, All breeds avg: 2.59kg	-1.9kg	41%	★
★★★★★	<b>Daughter calving interval - Fertility</b> Breed avg: 1.73days, All breeds avg: -0.7days	+0.16 days	38%	★★

### Additional Information:

Myostatin Single Carrier: (F94L, Q204X). Has served. Fertility tested. IML HealthPlus

Linear composites	Value	Reliability
<b>Muscle</b>		
<b>Skeletal</b>		
<b>Function</b>		

Animal not scored.

Copyright, Irish Cattle Breeding Federation ICBF

This report has been prepared by ICBF in good faith on the basis of information provided to it. No representation or warranty expressed or implied is made or given by ICBF as to the accuracy, reliability, completeness of this Report. ICBF shall not be liable for any losses (whether direct or indirect), damages, costs or expenses whatsoever, incurred or arising from any use of or reliance on this Report or the information contained in it by any person.

20260327122038

# Lot 45 CURRYCRAMP VOL AU VENT

ID: 372224443991162

Breed: Limousin

Sex: Male

DOB: 11-Dec-2024

Owner: Thomas Mulligan - Currycramp Dromod Co Leitrim

## Breeder:

**Sire:** Plumtree Fantastic  
S1278

Sire Verified (SNP)

Wilodge Vantastic

Bankdale Amber

Wilodge Tonka  
Ravenelle

Sympa  
Princess

**Dam:** Currycramp Nora  
372224443980824

Dam Verified (SNP)

Ampertaine Foreman

Currycramp Emma

Wilodge Cerberus  
Ampertaine Bathsheba

Mas Du Clo  
Tierney Nina



Evaluation Date: Mar 2026    Next Evaluation Date: 26-May-2026

Within Breed	Economic Indexes	€uro Value	Reliability	Across Breed
--------------	------------------	------------	-------------	--------------

★	<b>Replacement</b>	€48	52%	★
★★★★★	<b>Terminal</b>	€137	50%	★★★★★
★★★★★	<b>Dairy Beef</b>	€132	48%	★★★★★
★★★★★	↳ Beef Sub-Index	€188	46%	★★★★★

When Mated With:	Value	Rel
<b>Beef heifers</b> Breed avg: 7.98%	<b>+8%</b>	<b>62%</b>
<b>Beef cows</b> Breed avg: 3.82%	<b>+3.9%</b>	<b>72%</b>

Values and reliability for calving difficulty when mated with dairy heifers and dairy cows are available from the animal search on [www.icbf.com](http://www.icbf.com)

Within Breed	Key Replacement Profit Traits	Value	Reliability	Across Breed
★★	<b>Gestation Length</b> Breed avg: 3.62, All breeds avg: 2.43	+3.86 Days	46%	★
★	<b>Docility (1-5 scale)</b> Breed avg: -0.04, All breeds avg: 0.02	-0.18 scale	47%	★
★★★	<b>Age at Finish (days)</b> Breed avg: 1.29, All breeds avg: -1.47	+1.86 Days	63%	★
★★★★★	<b>Carcass weight (kg)</b> Breed avg: 24.45kg, All breeds avg: 18.88kg	+28kg	47%	★★★★★
★★★★★	<b>Carcass conformation (1-15 scale)</b> Breed avg: 2.25, All breeds avg: 1.54	+2.58 scale	47%	★★★★★

Expected Daughter Breeding Performance				
	<b>Daughter Calving Ability (diff 3 &amp; 4%)</b> Breed avg: 4.3%, All breeds avg: 4.76%	+3.8%	68%	
★	<b>Daughter Milk (kg)</b> Breed avg: 0.08kg, All breeds avg: 2.59kg	-2.4kg	47%	★
★★★★★	<b>Daughter calving interval - Fertility</b> Breed avg: 1.73days, All breeds avg: -0.7days	+1.1 days	44%	★★

**Additional Information:**  
Myostatin Double Carrier: (Q204X). IML HealthPlus

Linear composites	Value	Reliability
<b>Muscle</b>		
<b>Skeletal</b>		
<b>Function</b>		

Animal not scored.

# Lot 46 SARSFIELD VALENTINE

ID: 372214282440036

Breed: Limousin

Sex: Male

DOB: 11-Dec-2024

Owner: Matt Ryan - Carrickview Barna Pallasgreen Co Limerick

## Breeder:

**Sire:** Tomschoice Lexicon  
LM4471

Sire Verified (SNP)

Kaprico Eravelle

Tomschoice Icon

Wilodge Tonka  
Kaprico Ravelle

Haltcliffe Vermont  
Tomschoice Artiste

**Dam:** Sarsfield Rachel  
372214282450029

Dam Verified (SNP)

Ewdenvale Ivor

Sarsfield Mandy

Ewdenvale Everest  
Ewdendale Fiona

Lodge Hamlet  
Sarsfield Beauty



Evaluation Date: Mar 2026    Next Evaluation Date: 26-May-2026

Within Breed	Economic Indexes	€uro Value	Reliability	Across Breed
--------------	------------------	------------	-------------	--------------

★★★★★	<b>Replacement</b>	€171	50%	★★★★★
★★★★★	<b>Terminal</b>	€183	50%	★★★★★
★★★★★	<b>Dairy Beef</b>	€202	50%	★★★★★
★★★★★	↳ Beef Sub-Index	€209	46%	★★★★★

When Mated With:	Value	Rel
<b>Beef heifers</b> Breed avg: 7.98%	<b>+6.5%</b>	<b>62%</b>
<b>Beef cows</b> Breed avg: 3.82%	<b>+3.6%</b>	<b>68%</b>

Values and reliability for calving difficulty when mated with dairy heifers and dairy cows are available from the animal search on [www.icbf.com](http://www.icbf.com)

Within Breed	Key Replacement Profit Traits	Value	Reliability	Across Breed
★★★★★	<b>Gestation Length</b> Breed avg: 3.62, All breeds avg: 2.43	+1.52 Days	60%	★★★★★
★★★★★	<b>Docility (1-5 scale)</b> Breed avg: -0.04, All breeds avg: 0.02	-0.01 scale	46%	★★★
★★★★★	<b>Age at Finish (days)</b> Breed avg: 1.29, All breeds avg: -1.47	+1.76 Days	62%	★
★★★★★	<b>Carcass weight (kg)</b> Breed avg: 24.45kg, All breeds avg: 18.88kg	+33.4kg	46%	★★★★★
★★★★★	<b>Carcass conformation (1-15 scale)</b> Breed avg: 2.25, All breeds avg: 1.54	+2.81 scale	46%	★★★★★

Expected Daughter Breeding Performance			
	<b>Daughter Calving Ability (diff 3 &amp; 4%)</b> Breed avg: 4.3%, All breeds avg: 4.76%	+4.9%	64%
★★★★★	<b>Daughter Milk (kg)</b> Breed avg: 0.08kg, All breeds avg: 2.59kg	+1.4kg	44%
★★★	<b>Daughter calving interval - Fertility</b> Breed avg: 1.73days, All breeds avg: -0.7days	+2.63 days	41%

**Additional Information:**  
Myostatin Double Carrier: (F94L). IML HealthPlus

Linear composites	Value	Reliability
<b>Muscle</b>		
<b>Skeletal</b>		
<b>Function</b>		

Animal not scored.

# Lot 47 DROMBANNY VINTAGE

ID: 372218402360294

Breed: Limousin

Sex: Male

DOB: 13-Dec-2024

Owner: Patrick Sheahan - Drombanna Limerick Co Limerick



## Breeder:

Sire: Jt  
LM5641

Sire Verified (SNP)

Cameos

Fusee

Remix  
Velseuse

Nimbus-Mn  
Caleche

Dam: Drombanny Starlight  
372218402310257

Dam Verified (SNP)

Hamac

Drombanny Maple

Denbreizmn  
Dina

Queenshead Altea  
Drombanny Ivy Et



Evaluation Date: Mar 2026    Next Evaluation Date: 26-May-2026

Within Breed	Economic Indexes	Euro Value	Reliability	Across Breed
--------------	------------------	------------	-------------	--------------

★★★★★	<b>Replacement</b>	<b>€133</b>	<b>48%</b>	★★★★★
★★★★	<b>Terminal</b>	<b>€147</b>	<b>49%</b>	★★★★★
★★★★★	<b>Dairy Beef</b>	<b>€147</b>	<b>48%</b>	★★★★★
★★★★	↳ <i>Beef Sub-Index</i>	<b>€183</b>	<b>46%</b>	★★★★★

When Mated With:	Value	Rel	
<b>Beef heifers</b> Breed avg: 7.98%	<b>+5.8%</b>	<b>54%</b>	Values and reliability for calving difficulty when mated with dairy heifers and dairy cows are available from the animal search on <a href="http://www.icbf.com">www.icbf.com</a>
<b>Beef cows</b> Breed avg: 3.82%	<b>+2.7%</b>	<b>67%</b>	

Within Breed	Key Replacement Profit Traits	Value	Reliability	Across Breed
★	<b>Gestation Length</b> Breed avg: 3.62, All breeds avg: 2.43	+4.55 Days	60%	★
★★★★	<b>Docility (1-5 scale)</b> Breed avg: -0.04, All breeds avg: 0.02	-0.01 scale	55%	★★
★★★★★	<b>Age at Finish (days)</b> Breed avg: 1.29, All breeds avg: -1.47	-3.27 Days	55%	★★★★★
★★★★	<b>Carcass weight (kg)</b> Breed avg: 24.45kg, All breeds avg: 18.88kg	+25.4kg	48%	★★★★★
★★★★	<b>Carcass conformation (1-15 scale)</b> Breed avg: 2.25, All breeds avg: 1.54	+2.25 scale	46%	★★★★★

Expected Daughter Breeding Performance			
	<b>Daughter Calving Ability (diff 3 &amp; 4%)</b> Breed avg: 4.3%, All breeds avg: 4.76%	+3.4%	64%
★★★★★	<b>Daughter Milk (kg)</b> Breed avg: 0.08kg, All breeds avg: 2.59kg	+0.9kg	44%
★★	<b>Daughter calving interval - Fertility</b> Breed avg: 1.73days, All breeds avg: -0.7days	+2.31 days	36%

**Additional Information:**  
Myostatin Double Carrier: (F94L). Heifers calf born unassisted. 5 Star for Replacement and Terminal. IML HealthPlus

Linear composites	Value	Reliability
<b>Muscle</b>	142	47%
<b>Skeletal</b>	113	46%
<b>Function</b>	99	15%

Animal scored. Linear scores and weaning weights in evaluations

Copyright, Irish Cattle Breeding Federation ICBF

This report has been prepared by ICBF in good faith on the basis of information provided to it. No representation or warranty expressed or implied is made or given by ICBF as to the accuracy, reliability, completeness of this Report. ICBF shall not be liable for any losses (whether direct or indirect), damages, costs or expenses whatsoever, incurred or arising from any use of or reliance on this Report or the information contained in it by any person.

20260327122038

# Lot 48 FAUGHILL VERSACE

ID: 372212876840660

Breed: Limousin

Sex: Male

DOB: 24-Dec-2024

Owner: Charlie Clancy - Faughill Cloone Carrick-On-Shannon Co Leitrim

## Breeder:

**Sire:** Tomschoice Lexicon  
LM4471

Sire Verified (SNP)

Kaprico Eravelle

Tomschoice Icon

Wilodge Tonka  
Kaprico Ravelle

Haltcliffe Vermont  
Tomschoice Artiste

**Dam:** Faughill Joy  
IE231317610406

Dam Verified (SNP)

Wilodge Cerberus

Faughill Cham Pagne

Wilodge Tonka  
Wilodge Priceless

Nenuphar  
Luttrellstown Patrice



Evaluation Date: Mar 2026    Next Evaluation Date: 26-May-2026

Within Breed	Economic Indexes	€uro Value	Reliability	Across Breed
--------------	------------------	------------	-------------	--------------

★★★★★	<b>Replacement</b>	€134	52%	★★★★★
★★★★★	<b>Terminal</b>	€166	50%	★★★★★
★★★★★	<b>Dairy Beef</b>	€169	50%	★★★★★
★★★★★	↳ Beef Sub-Index	€198	48%	★★★★★

When Mated With:	Value	Rel
<b>Beef heifers</b> Breed avg: 7.98%	<b>+6.3%</b>	<b>63%</b>
<b>Beef cows</b> Breed avg: 3.82%	<b>+2.9%</b>	<b>70%</b>

Values and reliability for calving difficulty when mated with dairy heifers and dairy cows are available from the animal search on [www.icbf.com](http://www.icbf.com)

Within Breed	Key Replacement Profit Traits	Value	Reliability	Across Breed
★★★★★	<b>Gestation Length</b> Breed avg: 3.62, All breeds avg: 2.43	+2.7 Days	46%	★★★
★★★★★	<b>Docility (1-5 scale)</b> Breed avg: -0.04, All breeds avg: 0.02	-0.03 scale	48%	★★
★★★	<b>Age at Finish (days)</b> Breed avg: 1.29, All breeds avg: -1.47	+1.71 Days	64%	★
★★★★★	<b>Carcass weight (kg)</b> Breed avg: 24.45kg, All breeds avg: 18.88kg	+29.5kg	48%	★★★★★
★★★★★	<b>Carcass conformation (1-15 scale)</b> Breed avg: 2.25, All breeds avg: 1.54	+2.63 scale	48%	★★★★★

Expected Daughter Breeding Performance			
	<b>Daughter Calving Ability (diff 3 &amp; 4%)</b> Breed avg: 4.3%, All breeds avg: 4.76%	+3.7%	67%
★★★★★	<b>Daughter Milk (kg)</b> Breed avg: 0.08kg, All breeds avg: 2.59kg	+4.6kg	48%
★	<b>Daughter calving interval - Fertility</b> Breed avg: 1.73days, All breeds avg: -0.7days	+3.59 days	42%

**Additional Information:**  
Myostatin Double Carrier: (F94L). Sired by a milky Cerberus cow & Lexicon. Great width & depth. Dam & Grandam has bred top quality progeny. Suitable for all schemes. IML HealthPlus

Linear composites	Value	Reliability
<b>Muscle</b>		
<b>Skeletal</b>		
<b>Function</b>		

Animal not scored.

# Lot 49 CURRYCRAMP ADAM

ID: 372224443971169

Breed: Limousin

Sex: Male

DOB: 03-Jan-2025

Owner: Thomas Mulligan - Currycramp Dromod Co Leitrim

## Breeder:

**Sire:** Cloughhead President  
LM8790

Sire Verified (SNP)

Cloughhead Loxley

Cloughhead Cindy

Cloughhead Fantastic  
Cloughhead Goldengirl

Djerk  
Cloughhead Valerie

**Dam:** Currycramp Indiana  
IE231421160621

Dam Verified (SNP)

Haltcliffe Dancer

Currycramp Emma

Sympa  
Cloughhead Romany

Mas Du Clo  
Tierney Nina



Evaluation Date: Mar 2026    Next Evaluation Date: 26-May-2026

Within Breed	Economic Indexes	€uro Value	Reliability	Across Breed
--------------	------------------	------------	-------------	--------------

★	<b>Replacement</b>	€0	42%	★
★	<b>Terminal</b>	€105	41%	★★★★
★★	<b>Dairy Beef</b>	€107	40%	★★★★
★	↳ Beef Sub-Index	€151	39%	★★★★

When Mated With:	Value	Rel
<b>Beef heifers</b> Breed avg: 7.98%	<b>+7.9%</b>	<b>50%</b>
<b>Beef cows</b> Breed avg: 3.82%	<b>+3.5%</b>	<b>61%</b>

Values and reliability for calving difficulty when mated with dairy heifers and dairy cows are available from the animal search on [www.icbf.com](http://www.icbf.com)

Within Breed	Key Replacement Profit Traits	Value	Reliability	Across Breed
★★★★★	<b>Gestation Length</b> Breed avg: 3.62, All breeds avg: 2.43	+2.58 Days	39%	★★★
★★	<b>Docility (1-5 scale)</b> Breed avg: -0.04, All breeds avg: 0.02	-0.08 scale	41%	★
★★★★	<b>Age at Finish (days)</b> Breed avg: 1.29, All breeds avg: -1.47	-0.89 Days	53%	★★★
★	<b>Carcass weight (kg)</b> Breed avg: 24.45kg, All breeds avg: 18.88kg	+18.5kg	38%	★★★
★★★	<b>Carcass conformation (1-15 scale)</b> Breed avg: 2.25, All breeds avg: 1.54	+2.22 scale	37%	★★★★★

Expected Daughter Breeding Performance			
	<b>Daughter Calving Ability (diff 3 &amp; 4%)</b> Breed avg: 4.3%, All breeds avg: 4.76%	+3.6%	58%
★	<b>Daughter Milk (kg)</b> Breed avg: 0.08kg, All breeds avg: 2.59kg	-3.6kg	40%
★	<b>Daughter calving interval - Fertility</b> Breed avg: 1.73days, All breeds avg: -0.7days	+3.9 days	35%

**Additional Information:**  
Myostatin Single Carrier: (F94L, NT419). IML HealthPlus

Linear composites	Value	Reliability
<b>Muscle</b>		
<b>Skeletal</b>		
<b>Function</b>		

Animal not scored.

# Lot 50 DRUMLINE ANTHONY ET

ID: 372213862961337

Breed: Limousin

Sex: Male

DOB: 05-Jan-2025

Owner: James Hannon - Clonmoney Bunratty Co Clare

## Breeder:

**Sire:** Aughalion Prince Et  
LM8667

Sire Verified (SNP)

Telfers Munster

Whitehall Iris

Lodge Hamlet  
Telfers Imagination

Haltcliffe Dancer  
Whitehall Fabrina Et

**Dam:** Wood Road Jasmine Et  
IE241241681674

Dam Verified (SNP)

Sympa

Claque

Octopus  
Operette

Apache  
Pimage



Evaluation Date: Mar 2026    Next Evaluation Date: 26-May-2026

Within Breed	Economic Indexes	€uro Value	Reliability	Across Breed
--------------	------------------	------------	-------------	--------------

★★★★★	<b>Replacement</b>	€167	48%	★★★★★
★★★★★	<b>Terminal</b>	€180	47%	★★★★★
★★★★★	<b>Dairy Beef</b>	€166	46%	★★★★★
★★★★★	↳ Beef Sub-Index	€216	44%	★★★★★

When Mated With:	Value	Rel
<b>Beef heifers</b> Breed avg: 7.98%	<b>+8.2%</b>	<b>58%</b>
<b>Beef cows</b> Breed avg: 3.82%	<b>+4.5%</b>	<b>68%</b>

Values and reliability for calving difficulty when mated with dairy heifers and dairy cows are available from the animal search on [www.icbf.com](http://www.icbf.com)

Within Breed	Key Replacement Profit Traits	Value	Reliability	Across Breed
★★★	<b>Gestation Length</b> Breed avg: 3.62, All breeds avg: 2.43	+3.46 Days	48%	★
★★★★★	<b>Docility (1-5 scale)</b> Breed avg: -0.04, All breeds avg: 0.02	+0.05 scale	47%	★★★★★
★	<b>Age at Finish (days)</b> Breed avg: 1.29, All breeds avg: -1.47	+8.86 Days	57%	★
★★★★★	<b>Carcass weight (kg)</b> Breed avg: 24.45kg, All breeds avg: 18.88kg	+35.8kg	45%	★★★★★
★★★★★	<b>Carcass conformation (1-15 scale)</b> Breed avg: 2.25, All breeds avg: 1.54	+2.67 scale	43%	★★★★★

Expected Daughter Breeding Performance				
	<b>Daughter Calving Ability (diff 3 &amp; 4%)</b> Breed avg: 4.3%, All breeds avg: 4.76%	+3.8%	64%	
★★★★★	<b>Daughter Milk (kg)</b> Breed avg: 0.08kg, All breeds avg: 2.59kg	+2.6kg	42%	★★★
★★★	<b>Daughter calving interval - Fertility</b> Breed avg: 1.73days, All breeds avg: -0.7days	+1.52 days	38%	★

**Additional Information:**  
Myostatin Double Carrier: (F94L). Half brother to LM9577. IML HealthPlus

Linear composites	Value	Reliability
<b>Muscle</b>		
<b>Skeletal</b>		
<b>Function</b>		

Animal not scored.

# Lot 51 CLEW BAY AIDAIN ET

ID: 372225094071193

Breed: Limousin

Sex: Male

DOB: 05-Jan-2025



Owner: Padraic, Ciaran Golden - Carrowholly Westport Co Mayo

## Breeder:

**Sire:** Mereside Godolphin  
S1630

Sire Verified (SNP)

Plumtree Deus

Mereside Dawnmarie

Cloughhead Umpire  
Bankdale Amber

Alaska  
Mereside Alecia

**Dam:** Clew Bay Gena  
IE272335330544

Dam Verified (SNP)

Sympa

Clew Bay Rose

Octopus  
Operette

Lys  
Carrowholly Helga



Evaluation Date: Mar 2026    Next Evaluation Date: 26-May-2026

Within Breed	Economic Indexes	€uro Value	Reliability	Across Breed
--------------	------------------	------------	-------------	--------------

★★★★★	<b>Replacement</b>	€128	53%	★★★★★
★★★★★★	<b>Terminal</b>	€181	52%	★★★★★★
★★★★★★	<b>Dairy Beef</b>	€177	50%	★★★★★★
★★★★★★	↳ Beef Sub-Index	€212	50%	★★★★★★

When Mated With:	Value	Rel
<b>Beef heifers</b> Breed avg: 7.98%	<b>+5.9%</b>	<b>62%</b>
<b>Beef cows</b> Breed avg: 3.82%	<b>+2.7%</b>	<b>69%</b>

Values and reliability for calving difficulty when mated with dairy heifers and dairy cows are available from the animal search on [www.icbf.com](http://www.icbf.com)

Within Breed	Key Replacement Profit Traits	Value	Reliability	Across Breed
★★★	<b>Gestation Length</b> Breed avg: 3.62, All breeds avg: 2.43	+3.58 Days	46%	★
★★	<b>Docility (1-5 scale)</b> Breed avg: -0.04, All breeds avg: 0.02	-0.08 scale	54%	★
★★★★★	<b>Age at Finish (days)</b> Breed avg: 1.29, All breeds avg: -1.47	-1.26 Days	63%	★★★
★★★★★★	<b>Carcass weight (kg)</b> Breed avg: 24.45kg, All breeds avg: 18.88kg	+31.7kg	53%	★★★★★★
★★★★★★	<b>Carcass conformation (1-15 scale)</b> Breed avg: 2.25, All breeds avg: 1.54	+2.56 scale	50%	★★★★★★

Expected Daughter Breeding Performance			
	<b>Daughter Calving Ability (diff 3 &amp; 4%)</b> Breed avg: 4.3%, All breeds avg: 4.76%	+3.9%	66%
★★★	<b>Daughter Milk (kg)</b> Breed avg: 0.08kg, All breeds avg: 2.59kg	+0.6kg	48%
★★★★★	<b>Daughter calving interval - Fertility</b> Breed avg: 1.73days, All breeds avg: -0.7days	+1.12 days	42%

**Additional Information:**  
Myostatin Double Carrier: (F94L). IML HealthPlus

Linear composites	Value	Reliability
<b>Muscle</b>	139	43%
<b>Skeletal</b>	124	41%
<b>Function</b>	108	22%

Animal scored. Linear scores and weaning weights in evaluations

# Lot 52 GLORE ALBERT

ID: 372217652420415

Breed: Limousin

Sex: Male

DOB: 06-Jan-2025

Owner: Declan Waldron - Carrownedan Aughamore Ballyhaunis Co Mayo

## Breeder:

**Sire:** Brackan Ruben  
LM7641

Sire Verified (SNP)

Tomschoice Lexicon

Esker-Hill Jacintha Et

Kaprico Eravelle  
Tomschoice Icon

Plumtree Deus  
Newtown Harriet Et

**Dam:** Glore Maisie Et  
372217652450211

Dam Verified (SNP)

Fieldson Alfy

Glore Delta

Gunnerfleet Plunas  
Eden Natasha

Ronick Hawk  
Semple Ursa



Evaluation Date: Mar 2026    Next Evaluation Date: 26-May-2026

Within Breed	Economic Indexes	€uro Value	Reliability	Across Breed
--------------	------------------	------------	-------------	--------------

★★★★★	<b>Replacement</b>	<b>€160</b>	<b>48%</b>	★★★★★
★★★★★	<b>Terminal</b>	<b>€162</b>	<b>49%</b>	★★★★★
★★★★★	<b>Dairy Beef</b>	<b>€157</b>	<b>49%</b>	★★★★★
★★★★★	↳ Beef Sub-Index	<b>€192</b>	<b>46%</b>	★★★★★

When Mated With:	Value	Rel
<b>Beef heifers</b> Breed avg: 7.98%	<b>+6.1%</b>	<b>61%</b>
<b>Beef cows</b> Breed avg: 3.82%	<b>+3%</b>	<b>72%</b>

Values and reliability for calving difficulty when mated with dairy heifers and dairy cows are available from the animal search on [www.icbf.com](http://www.icbf.com)

Within Breed	Key Replacement Profit Traits	Value	Reliability	Across Breed
★★★	<b>Gestation Length</b> Breed avg: 3.62, All breeds avg: 2.43	+3.57 Days	46%	★
★★★★★	<b>Docility (1-5 scale)</b> Breed avg: -0.04, All breeds avg: 0.02	+0 scale	47%	★★★
★★★★	<b>Age at Finish (days)</b> Breed avg: 1.29, All breeds avg: -1.47	-0.09 Days	63%	★★
★★★★	<b>Carcass weight (kg)</b> Breed avg: 24.45kg, All breeds avg: 18.88kg	+28.1kg	46%	★★★★★
★★★★	<b>Carcass conformation (1-15 scale)</b> Breed avg: 2.25, All breeds avg: 1.54	+2.41 scale	46%	★★★★★

Expected Daughter Breeding Performance				
	<b>Daughter Calving Ability (diff 3 &amp; 4%)</b> Breed avg: 4.3%, All breeds avg: 4.76%	+4.5%	68%	
★★★★★	<b>Daughter Milk (kg)</b> Breed avg: 0.08kg, All breeds avg: 2.59kg	+3.2kg	39%	★★★
★★	<b>Daughter calving interval - Fertility</b> Breed avg: 1.73days, All breeds avg: -0.7days	+2.49 days	38%	★

**Additional Information:**  
IML HealthPlus

Linear composites	Value	Reliability
<b>Muscle</b>		
<b>Skeletal</b>		
<b>Function</b>		

Animal not scored.

Copyright, Irish Cattle Breeding Federation ICBF

This report has been prepared by ICBF in good faith on the basis of information provided to it. No representation or warranty expressed or implied is made or given by ICBF as to the accuracy, reliability, completeness of this Report. ICBF shall not be liable for any losses (whether direct or indirect), damages, costs or expenses whatsoever, incurred or arising from any use of or reliance on this Report or the information contained in it by any person.

20260327122038

# Lot 53 BOULA ANTHONY

ID: 372214011330403

Breed: Limousin

Sex: Male

DOB: 10-Jan-2025

Owner: Peter O'Loughlin - Boula Corofin Co Clare

## Breeder:

**Sire:** Tomschoice Scorpion  
LM1109

Sire Verified (SNP)

Kaprico Eravelle

Tomschoice Icon

Wilodge Tonka  
Kaprico Ravelle

Haltcliffe Vermont  
Tomschoice Artiste

**Dam:** Boula Tessa  
372214011340379

Dam Verified (SNP)

Gamin

Boula Nancy

Edelweiss  
Belette

Lodge Hamlet  
Mount Scott Helena



Evaluation Date: Mar 2026    Next Evaluation Date: 26-May-2026

Within Breed	Economic Indexes	€uro Value	Reliability	Across Breed
--------------	------------------	------------	-------------	--------------

★★★★★	<b>Replacement</b>	€166	44%	★★★★★
★★★★★	<b>Terminal</b>	€174	44%	★★★★★
★★★★★	<b>Dairy Beef</b>	€174	44%	★★★★★
★★★★★	↳ Beef Sub-Index	€204	41%	★★★★★

When Mated With:	Value	Rel
<b>Beef heifers</b> Breed avg: 7.98%	<b>+7.6%</b>	<b>59%</b>
<b>Beef cows</b> Breed avg: 3.82%	<b>+3.8%</b>	<b>66%</b>

Values and reliability for calving difficulty when mated with dairy heifers and dairy cows are available from the animal search on [www.icbf.com](http://www.icbf.com)

Within Breed	Key Replacement Profit Traits	Value	Reliability	Across Breed
★★★★★	<b>Gestation Length</b> Breed avg: 3.62, All breeds avg: 2.43	+2.63 Days	45%	★★★
★★★★★	<b>Docility (1-5 scale)</b> Breed avg: -0.04, All breeds avg: 0.02	+0 scale	44%	★★★
★★★	<b>Age at Finish (days)</b> Breed avg: 1.29, All breeds avg: -1.47	+1.13 Days	56%	★★
★★★★★	<b>Carcass weight (kg)</b> Breed avg: 24.45kg, All breeds avg: 18.88kg	+31.1kg	40%	★★★★★
★★★★★	<b>Carcass conformation (1-15 scale)</b> Breed avg: 2.25, All breeds avg: 1.54	+2.71 scale	39%	★★★★★

Expected Daughter Breeding Performance				
	<b>Daughter Calving Ability (diff 3 &amp; 4%)</b> Breed avg: 4.3%, All breeds avg: 4.76%	+4.2%	63%	
★★	<b>Daughter Milk (kg)</b> Breed avg: 0.08kg, All breeds avg: 2.59kg	-0.5kg	39%	★★
★★★	<b>Daughter calving interval - Fertility</b> Breed avg: 1.73days, All breeds avg: -0.7days	+1.88 days	37%	★

**Additional Information:**  
Myostatin Double Carrier: (F94L). IML HealthPlus

Linear composites	Value	Reliability
Muscle		
Skeletal		
Function		

Animal not scored.

# Lot 54 LISPILLIP ALDIAR

ID: 372227423230024

Breed: Limousin

Sex: Male

DOB: 10-Jan-2025

Owner: Paul Kelly - Derrinlevaun Castlebar Co Mayo

## Breeder:

Sire: Kaprico Eravelle  
S2106

Wilodge Tonka

Oxygene  
Wilodge Meclaira

Kaprico Ravelle

Greensons Gigolo  
Kaprico Natelle

Dam: Carrowreagh Ruth  
372219211890544

Mereside Godolphin

Plumtree Deus  
Mereside Dawnmarie

Carrowreagh Liu

Abot Mn  
Carrowreagh Erica



Evaluation Date: Mar 2026    Next Evaluation Date: 26-May-2026

Within Breed	Economic Indexes	€uro Value	Reliability	Across Breed
--------------	------------------	------------	-------------	--------------

★★★★★	<b>Replacement</b>	€142	51%	★★★★★
★★★★★	<b>Terminal</b>	€152	49%	★★★★★
★★★★★	<b>Dairy Beef</b>	€160	49%	★★★★★
★★★☆☆	↳ Beef Sub-Index	€182	46%	★★★★★

When Mated With:	Value	Rel
<b>Beef heifers</b> Breed avg: 7.98%	<b>+7.2%</b>	<b>61%</b>
<b>Beef cows</b> Breed avg: 3.82%	<b>+3.6%</b>	<b>68%</b>

Values and reliability for calving difficulty when mated with dairy heifers and dairy cows are available from the animal search on [www.icbf.com](http://www.icbf.com)

Within Breed	Key Replacement Profit Traits	Value	Reliability	Across Breed
★★★★★	<b>Gestation Length</b> Breed avg: 3.62, All breeds avg: 2.43	+1.52 Days	46%	★★★★★
★★★★★	<b>Docility (1-5 scale)</b> Breed avg: -0.04, All breeds avg: 0.02	+0 scale	46%	★★★☆☆
★★★★★	<b>Age at Finish (days)</b> Breed avg: 1.29, All breeds avg: -1.47	+0.11 Days	63%	★★☆☆*
★★★★★	<b>Carcass weight (kg)</b> Breed avg: 24.45kg, All breeds avg: 18.88kg	+26.5kg	46%	★★★★★
★★★★★	<b>Carcass conformation (1-15 scale)</b> Breed avg: 2.25, All breeds avg: 1.54	+2.38 scale	46%	★★★★★

Expected Daughter Breeding Performance				
	<b>Daughter Calving Ability (diff 3 &amp; 4%)</b> Breed avg: 4.3%, All breeds avg: 4.76%	+3.5%	65%	
★★★★★	<b>Daughter Milk (kg)</b> Breed avg: 0.08kg, All breeds avg: 2.59kg	+1.3kg	46%	★★☆☆*
★★☆☆*	<b>Daughter calving interval - Fertility</b> Breed avg: 1.73days, All breeds avg: -0.7days	+2.32 days	44%	★☆☆**

**Additional Information:**  
Nice quiet bull. Good temperament, quality addition to any herd. IML HealthPlus

Linear composites	Value	Reliability
<b>Muscle</b>		
<b>Skeletal</b>		
<b>Function</b>		

Animal not scored.

# Lot 55 BURRENVIEW FARM ARCHIE

ID: 372226559330041

Breed: Limousin

Sex: Male

DOB: 12-Jan-2025

Owner: Carina Roseingrave Jnr - Ballyline Crusheen Co Clare

## Breeder:

**Sire:** Birchpark Rufus  
LM7713

Sire Verified (SNP)

Fuschia

Bovinion Isa

Vercors  
Tulipe

Cloughhead Umpire  
Bovinion Glam

**Dam:** Maignevalley Spire  
372217887111275

Dam Verified (SNP)

Ulys Mn

Castleview Naptha

Illustre  
Indola

Ronick Hawk  
Castleview K 801 (Et)



Evaluation Date: Mar 2026    Next Evaluation Date: 26-May-2026

Within Breed	Economic Indexes	€uro Value	Reliability	Across Breed
--------------	------------------	------------	-------------	--------------

★★★★★	<b>Replacement</b>	€126	46%	★★★★★
★★	<b>Terminal</b>	€118	47%	★★★★★
★★★★★ ★★	<b>Dairy Beef</b> ↳ Beef Sub-Index	€134 €158	46% 44%	★★★★★ ★★★★★

When Mated With:	Value	Rel
<b>Beef heifers</b> Breed avg: 7.98%	<b>+6.2%</b>	<b>60%</b>
<b>Beef cows</b> Breed avg: 3.82%	<b>+3.5%</b>	<b>67%</b>

Values and reliability for calving difficulty when mated with dairy heifers and dairy cows are available from the animal search on [www.icbf.com](http://www.icbf.com)

Within Breed	Key Replacement Profit Traits	Value	Reliability	Across Breed
★★★★★	<b>Gestation Length</b> Breed avg: 3.62, All breeds avg: 2.43	+3.35 Days	45%	★
★★★★★	<b>Docility (1-5 scale)</b> Breed avg: -0.04, All breeds avg: 0.02	-0.03 scale	46%	★★
★★★★	<b>Age at Finish (days)</b> Breed avg: 1.29, All breeds avg: -1.47	+1.08 Days	60%	★★
★★	<b>Carcass weight (kg)</b> Breed avg: 24.45kg, All breeds avg: 18.88kg	+21.9kg	45%	★★★★★
★	<b>Carcass conformation (1-15 scale)</b> Breed avg: 2.25, All breeds avg: 1.54	+2.02 scale	45%	★★★★★

Expected Daughter Breeding Performance				
	<b>Daughter Calving Ability (diff 3 &amp; 4%)</b> Breed avg: 4.3%, All breeds avg: 4.76%	+4.4%	64%	
★★★★★	<b>Daughter Milk (kg)</b> Breed avg: 0.08kg, All breeds avg: 2.59kg	+2.5kg	39%	★★★
★★★★	<b>Daughter calving interval - Fertility</b> Breed avg: 1.73days, All breeds avg: -0.7days	+0.94 days	36%	★★

**Additional Information:**  
Myostatin Double Carrier: (F94L). Easy calving. Out wintered. Quiet. IML HealthPlus

Linear composites	Value	Reliability
<b>Muscle</b>		
<b>Skeletal</b>		
<b>Function</b>		

Animal not scored.

# Lot 56 FAUGHILL ALI

ID: 372212876870663

Breed: Limousin

Sex: Male

DOB: 19-Jan-2025

Owner: Charlie Clancy - Faughill Cloone Carrick-On-Shannon Co Leitrim

## Breeder:

Sire: Hector Gd  
LM7428

Sire Verified (SNP)

Dam: Faughill Rose  
372212876870556

Dam Verified (SNP)

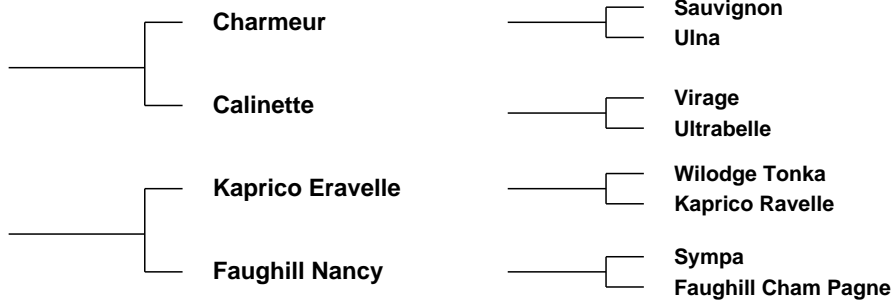

Evaluation Date: Mar 2026 Next Evaluation Date: 26-May-2026

Within Breed	Economic Indexes	€uro Value	Reliability	Across Breed
--------------	------------------	------------	-------------	--------------

★★★	<b>Replacement</b>	<b>€109</b>	<b>47%</b>	★★★
★★★★★	<b>Terminal</b>	<b>€153</b>	<b>47%</b>	★★★★★
★★★★★	<b>Dairy Beef</b>	<b>€157</b>	<b>44%</b>	★★★★★
★★★	↳ <i>Beef Sub-Index</i>	<b>€186</b>	<b>44%</b>	★★★★★

When Mated With:	Value	Rel
<b>Beef heifers</b> Breed avg: 7.98%	<b>+6.2%</b>	<b>55%</b>
<b>Beef cows</b> Breed avg: 3.82%	<b>+2.9%</b>	<b>69%</b>

Values and reliability for calving difficulty when mated with dairy heifers and dairy cows are available from the animal search on [www.icbf.com](http://www.icbf.com)

Within Breed	Key Replacement Profit Traits	Value	Reliability	Across Breed
★★★★★	<b>Gestation Length</b> Breed avg: 3.62, All breeds avg: 2.43	+2.77 Days	45%	★★
★★★★★	<b>Docility (1-5 scale)</b> Breed avg: -0.04, All breeds avg: 0.02	+0 scale	45%	★★★
★★	<b>Age at Finish (days)</b> Breed avg: 1.29, All breeds avg: -1.47	+2.65 Days	55%	★
★★★★★	<b>Carcass weight (kg)</b> Breed avg: 24.45kg, All breeds avg: 18.88kg	+27.6kg	45%	★★★★★
★★★★★	<b>Carcass conformation (1-15 scale)</b> Breed avg: 2.25, All breeds avg: 1.54	+2.55 scale	44%	★★★★★

Expected Daughter Breeding Performance			
	<b>Daughter Calving Ability (diff 3 &amp; 4%)</b> Breed avg: 4.3%, All breeds avg: 4.76%	+6.4%	64%
★★★★★	<b>Daughter Milk (kg)</b> Breed avg: 0.08kg, All breeds avg: 2.59kg	+1.6kg	42%
★★	<b>Daughter calving interval - Fertility</b> Breed avg: 1.73days, All breeds avg: -0.7days	+3.06 days	36%

**Additional Information:**  
Myostatin Double Carrier: (F94L). Super line of top sires in back breeding, including Sympa, Neuphar, Eravelle & Hector. Muscley bull and very docile. IML HealthPlus

Linear composites	Value	Reliability
<b>Muscle</b>		
<b>Skeletal</b>		
<b>Function</b>		

Animal not scored.

# Lot 57 LOCHANBOY ANTHONY

ID: 372214754491103

Breed: Limousin

Sex: Male

DOB: 10-Feb-2025

Owner: John Flanagan - Spaddagh Ballyhaunis Co Mayo

## Breeder:

Sire: Hector Gd  
LM7428

Sire Verified (SNP)

Charmeur

Calinette

Sauvignon  
Ulna

Virage  
Ultrabelle

Dam: Lochanboy Ree  
372214754450919

Dam Verified (SNP)

Moondharrig Knell

Lochanboy Mai

Bavardage  
Moondharrig Flora

Tomschoice Imperial  
Lochanboy Hazell



Evaluation Date: Mar 2026    Next Evaluation Date: 26-May-2026

Within Breed	Economic Indexes	€uro Value	Reliability	Across Breed
--------------	------------------	------------	-------------	--------------

★★★★★	<b>Replacement</b>	<b>€134</b>	<b>46%</b>	★★★★★
★★★★	<b>Terminal</b>	<b>€141</b>	<b>47%</b>	★★★★★
★★★★★	<b>Dairy Beef</b>	<b>€145</b>	<b>45%</b>	★★★★★
★★★★	↳ Beef Sub-Index	<b>€180</b>	<b>44%</b>	★★★★★

When Mated With:	Value	Rel
<b>Beef heifers</b> Breed avg: 7.98%	<b>+6.9%</b>	<b>56%</b>
<b>Beef cows</b> Breed avg: 3.82%	<b>+3.2%</b>	<b>67%</b>

Values and reliability for calving difficulty when mated with dairy heifers and dairy cows are available from the animal search on [www.icbf.com](http://www.icbf.com)

Within Breed	Key Replacement Profit Traits	Value	Reliability	Across Breed
★★★★★	<b>Gestation Length</b> Breed avg: 3.62, All breeds avg: 2.43	+2.96 Days	46%	★★
★★★★★	<b>Docility (1-5 scale)</b> Breed avg: -0.04, All breeds avg: 0.02	-0.01 scale	46%	★★
★★★★	<b>Age at Finish (days)</b> Breed avg: 1.29, All breeds avg: -1.47	+0.96 Days	55%	★★
★★	<b>Carcass weight (kg)</b> Breed avg: 24.45kg, All breeds avg: 18.88kg	+23kg	45%	★★★★
★★★★★	<b>Carcass conformation (1-15 scale)</b> Breed avg: 2.25, All breeds avg: 1.54	+2.42 scale	44%	★★★★★

Expected Daughter Breeding Performance				
	<b>Daughter Calving Ability (diff 3 &amp; 4%)</b> Breed avg: 4.3%, All breeds avg: 4.76%	+5.8%	63%	
★★★	<b>Daughter Milk (kg)</b> Breed avg: 0.08kg, All breeds avg: 2.59kg	+0.6kg	42%	★★
★★	<b>Daughter calving interval - Fertility</b> Breed avg: 1.73days, All breeds avg: -0.7days	+2.44 days	36%	★

**Additional Information:**  
Myostatin Double Carrier: (F94L). Outwintered. IML HealthPlus

Linear composites	Value	Reliability
<b>Muscle</b>		
<b>Skeletal</b>		
<b>Function</b>		

Animal not scored.

# Lot 58 LOCHANBOY ALAN

ID: 372214754411104

Breed: Limousin

Sex: Male

DOB: 12-Feb-2025

Owner: John Flanagan - Spaddagh Ballyhaunis Co Mayo

## Breeder:

**Sire:** Grenache  
LM4351

Sire Verified (SNP)

Tastevin

Dulcinee

Epson  
Paillette

Amiral  
Volga

**Dam:** Lochanboy Tes  
372214754451025

Dam Verified (SNP)

Tweeddale Lennox

Lochanboy Hope

Goldies Goldmine  
Emslie Heledd

Ardlea Dan  
Lochanboy Bess



Evaluation Date: Mar 2026    Next Evaluation Date: 26-May-2026

Within Breed	Economic Indexes	€uro Value	Reliability	Across Breed
--------------	------------------	------------	-------------	--------------

★★★★★	<b>Replacement</b>	€135	50%	★★★★★
★★★	<b>Terminal</b>	€126	49%	★★★★
★★★★★ ★★	<b>Dairy Beef</b> ↳ Beef Sub-Index	€131 €164	47% 46%	★★★★★ ★★★★

When Mated With:	Value	Rel
<b>Beef heifers</b> Breed avg: 7.98%	<b>+5%</b>	<b>61%</b>
<b>Beef cows</b> Breed avg: 3.82%	<b>+2.1%</b>	<b>68%</b>

Values and reliability for calving difficulty when mated with dairy heifers and dairy cows are available from the animal search on [www.icbf.com](http://www.icbf.com)

Within Breed	Key Replacement Profit Traits	Value	Reliability	Across Breed
★	<b>Gestation Length</b> Breed avg: 3.62, All breeds avg: 2.43	+5.4 Days	46%	★
★★★★	<b>Docility (1-5 scale)</b> Breed avg: -0.04, All breeds avg: 0.02	-0.01 scale	46%	★★
★★★★	<b>Age at Finish (days)</b> Breed avg: 1.29, All breeds avg: -1.47	-0.29 Days	62%	★★
★★	<b>Carcass weight (kg)</b> Breed avg: 24.45kg, All breeds avg: 18.88kg	+21.1kg	46%	★★★★
★★★	<b>Carcass conformation (1-15 scale)</b> Breed avg: 2.25, All breeds avg: 1.54	+2.28 scale	46%	★★★★★

Expected Daughter Breeding Performance				
	<b>Daughter Calving Ability (diff 3 &amp; 4%)</b> Breed avg: 4.3%, All breeds avg: 4.76%	+5.4%	65%	
★★★	<b>Daughter Milk (kg)</b> Breed avg: 0.08kg, All breeds avg: 2.59kg	+0.4kg	46%	★★
★★★★	<b>Daughter calving interval - Fertility</b> Breed avg: 1.73days, All breeds avg: -0.7days	+1.17 days	41%	★★

**Additional Information:**  
Myostatin Double Carrier: (F94L). Outwintered. IML HealthPlus

Linear composites	Value	Reliability
Muscle		
Skeletal		
Function		

Animal not scored.

# Lot 59 TEMPLEQUAIN VIOLET

ID: 372227556540029

Breed: Limousin

Sex: Female

DOB: 01-Jul-2024

Owner: Brendan O' Shea - Kilnaseer Rathdowney Co Laois



## Breeder:

**Sire:** Templequain Travis  
372224801751994  
Sire Verified (SNP)

Haltcliffe Newton

Ballyrobin Joop  
Haltcliffe Enigma

Templequain Marigold

Azurri  
Templequain Ciara (Et)

**Dam:** Templequain Majesty  
372224801721579  
Dam Verified (SNP)

Lodge Hamlet

5331 Saphir  
Lodge Violet

Templequain Krystal

Wilodge Cerberus  
Ardlea Christable



Evaluation Date: Mar 2026    Next Evaluation Date: 26-May-2026

Within Breed	Economic Indexes	€uro Value	Reliability	Across Breed
--------------	------------------	------------	-------------	--------------

★	<b>Replacement</b>	€72	44%	★★
★★★★★	<b>Terminal</b>	€152	44%	★★★★★
	<b>Dairy Beef</b>	€148	42%	
	↳ Beef Sub-Index	€193	41%	

When Mated With:	Value	Rel
<b>Beef heifers</b> Breed avg: 7.98%	<b>+8.1%</b>	<b>53%</b>
<b>Beef cows</b> Breed avg: 3.82%	<b>+4.1%</b>	<b>69%</b>

Values and reliability for calving difficulty when mated with dairy heifers and dairy cows are available from the animal search on [www.icbf.com](http://www.icbf.com)

Within Breed	Key Replacement Profit Traits	Value	Reliability	Across Breed
★★★★★	<b>Gestation Length</b> Breed avg: 3.62, All breeds avg: 2.43	+3.13 Days	42%	★★
★★★★★	<b>Docility (1-5 scale)</b> Breed avg: -0.04, All breeds avg: 0.02	+0.04 scale	42%	★★★★★
★	<b>Age at Finish (days)</b> Breed avg: 1.29, All breeds avg: -1.47	+4.96 Days	56%	★
★★★★★	<b>Carcass weight (kg)</b> Breed avg: 24.45kg, All breeds avg: 18.88kg	+29.6kg	41%	★★★★★
★★★★★	<b>Carcass conformation (1-15 scale)</b> Breed avg: 2.25, All breeds avg: 1.54	+2.63 scale	39%	★★★★★

Expected Daughter Breeding Performance			
	<b>Daughter Calving Ability (diff 3 &amp; 4%)</b> Breed avg: 4.3%, All breeds avg: 4.76%	+5.6%	64%
★★	<b>Daughter Milk (kg)</b> Breed avg: 0.08kg, All breeds avg: 2.59kg	-0.8kg	39%
★	<b>Daughter calving interval - Fertility</b> Breed avg: 1.73days, All breeds avg: -0.7days	+5.29 days	36%

**Additional Information:**  
Myostatin Double Carrier: (F94L). IML HealthPlus

Linear composites	Value	Reliability
<b>Muscle</b>		
<b>Skeletal</b>		
<b>Function</b>		

Animal not scored.

# Lot 60 GLENCARRIGH VERA

ID: 372219068220471

Breed: Limousin

Sex: Female

DOB: 01-Aug-2024

Owner: Anthony Glynn - Circular Rd Gort Co Galway

## Breeder:

Sire: Excel  
LM4027

Sire Verified (SNP)

Dam: Glencarrigh Jill  
IE182510840332

Dam Verified (SNP)



Evaluation Date: Mar 2026 Next Evaluation Date: 26-May-2026

Within Breed	Economic Indexes	€uro Value	Reliability	Across Breed
--------------	------------------	------------	-------------	--------------

★★★	<b>Replacement</b>	€110	52%	★★★
★★★★★	<b>Terminal</b>	€145	50%	★★★★★
	<b>Dairy Beef</b>	€130	48%	
	↳ Beef Sub-Index	€199	48%	

When Mated With:	Value	Rel
<b>Beef heifers</b> Breed avg: 7.98%	<b>+9%</b>	<b>61%</b>
<b>Beef cows</b> Breed avg: 3.82%	<b>+5.3%</b>	<b>69%</b>

Values and reliability for calving difficulty when mated with dairy heifers and dairy cows are available from the animal search on [www.icbf.com](http://www.icbf.com)

Within Breed	Key Replacement Profit Traits	Value	Reliability	Across Breed
★	<b>Gestation Length</b> Breed avg: 3.62, All breeds avg: 2.43	+4.95 Days	45%	★
★★★★★	<b>Docility (1-5 scale)</b> Breed avg: -0.04, All breeds avg: 0.02	+0.01 scale	48%	★★★★★
★★★★★	<b>Age at Finish (days)</b> Breed avg: 1.29, All breeds avg: -1.47	-4.94 Days	63%	★★★★★
★★★★★	<b>Carcass weight (kg)</b> Breed avg: 24.45kg, All breeds avg: 18.88kg	+30.1kg	48%	★★★★★
★★★★★	<b>Carcass conformation (1-15 scale)</b> Breed avg: 2.25, All breeds avg: 1.54	+2.56 scale	48%	★★★★★

Expected Daughter Breeding Performance				
	<b>Daughter Calving Ability (diff 3 &amp; 4%)</b> Breed avg: 4.3%, All breeds avg: 4.76%	+4.1%	66%	
★	<b>Daughter Milk (kg)</b> Breed avg: 0.08kg, All breeds avg: 2.59kg	-1.9kg	47%	★
★★★★★	<b>Daughter calving interval - Fertility</b> Breed avg: 1.73days, All breeds avg: -0.7days	+1.27 days	44%	★

**Additional Information:**  
Myostatin Double Carrier: (F94L). Beautiful quiet stylish heifer with plenty of power and milk. Incalf. More information at sale. IML HealthPlus

Linear composites	Value	Reliability
<b>Muscle</b>		
<b>Skeletal</b>		
<b>Function</b>		

Animal not scored.

# Lot 61 POWERSTOWN VERA

ID: 372215525840174

Breed: Limousin

Sex: Female

DOB: 23-Oct-2024

Owner: Brid Cronin - Powerstown Mallow Co Cork

Breeder:

Sire: Tweeddale Lennox  
LM4407

Sire Verified (SNP)

Goldies Goldmine

Emslie Heledd

Wilodge Vantastic  
Goldies Vitality

Emslies Colossus  
Emslies Elin

Dam: Powerstown Tiara  
372215525880153

Dam Verified (SNP)

Ewdenvale Ivor

Powerstown Lilly

Ewdenvale Everest  
Ewdendale Fiona

On-Dit  
Powerstown Ellie



Evaluation Date: Mar 2026    Next Evaluation Date: 26-May-2026

Within Breed	Economic Indexes	Euro Value	Reliability	Across Breed
--------------	------------------	------------	-------------	--------------

★★★★★	<b>Replacement</b>	<b>€165</b>	<b>51%</b>	★★★★★
★★★★★	<b>Terminal</b>	<b>€151</b>	<b>53%</b>	★★★★★
<b>Dairy Beef</b>		<b>€151</b>	<b>52%</b>	
↳ Beef Sub-Index		<b>€176</b>	<b>50%</b>	

When Mated With:	Value	Rel	
<b>Beef heifers</b> Breed avg: 7.98%	<b>+5.2%</b>	<b>62%</b>	Values and reliability for calving difficulty when mated with dairy heifers and dairy cows are available from the animal search on <a href="http://www.icbf.com">www.icbf.com</a>
<b>Beef cows</b> Breed avg: 3.82%	<b>+1.9%</b>	<b>68%</b>	

Within Breed	Key Replacement Profit Traits	Value	Reliability	Across Breed
★★★★★	<b>Gestation Length</b> Breed avg: 3.62, All breeds avg: 2.43	+3.08 Days	61%	★★★
★★★★★	<b>Docility (1-5 scale)</b> Breed avg: -0.04, All breeds avg: 0.02	+0.02 scale	56%	★★★★★
★★★★★	<b>Age at Finish (days)</b> Breed avg: 1.29, All breeds avg: -1.47	+0.95 Days	62%	★★★★★
★★★★★	<b>Carcass weight (kg)</b> Breed avg: 24.45kg, All breeds avg: 18.88kg	+26.5kg	52%	★★★★★
★★★★★	<b>Carcass conformation (1-15 scale)</b> Breed avg: 2.25, All breeds avg: 1.54	+2.15 scale	48%	★★★★★

Expected Daughter Breeding Performance				
<b>Daughter Calving Ability (diff 3 &amp; 4%)</b> Breed avg: 4.3%, All breeds avg: 4.76%		+4.2%	65%	
★★★★★	<b>Daughter Milk (kg)</b> Breed avg: 0.08kg, All breeds avg: 2.59kg	+0.3kg	44%	★★★★★
★★★★★	<b>Daughter calving interval - Fertility</b> Breed avg: 1.73days, All breeds avg: -0.7days	+1.98 days	38%	★★★★★

**Additional Information:**  
Myostatin Double Carrier: (F94L). IML HealthPlus

Linear composites	Value	Reliability
<b>Muscle</b>	128	46%
<b>Skeletal</b>	129	44%
<b>Function</b>	118	20%

Animal scored. Linear scores and weaning weights in evaluations

Copyright, Irish Cattle Breeding Federation ICBF

This report has been prepared by ICBF in good faith on the basis of information provided to it. No representation or warranty expressed or implied is made or given by ICBF as to the accuracy, reliability, completeness of this Report. ICBF shall not be liable for any losses (whether direct or indirect), damages, costs or expenses whatsoever, incurred or arising from any use of or reliance on this Report or the information contained in it by any person.

# Lot 62 TEMPLEQUAIN VANILLA ET

ID: 372227556560039

Breed: Limousin

Sex: Female

DOB: 10-Nov-2024



Owner: Brendan O' Shea - Kilnaseer Rathdowney Co Laois

## Breeder:

**Sire:** Derrygullinane Kingbull  
LM4381

Sire Verified (SNP)

Gerrygullinane Glen

Derrygullinane Elsia Et

Marchermore Augustus  
Derrygullinane Daisy

Nenuphar  
Meenogahane Rice Et

**Dam:** Templequain Melody  
372224801751581

Dam Verified (SNP)

Plumtree Fantastic

Templequain Kylie

Wilodge Vantastic  
Bankdale Amber

Templequain Inca  
Templequain Gabrielle



Evaluation Date: Mar 2026    Next Evaluation Date: 26-May-2026

Within Breed	Economic Indexes	€uro Value	Reliability	Across Breed
--------------	------------------	------------	-------------	--------------

★★★	<b>Replacement</b>	€99	50%	★★★
★★★★★	<b>Terminal</b>	€163	51%	★★★★★
	<b>Dairy Beef</b>	€130	49%	
	↳ Beef Sub-Index	€208	49%	

When Mated With:	Value	Rel
<b>Beef heifers</b> Breed avg: 7.98%	<b>+9.3%</b>	<b>60%</b>
<b>Beef cows</b> Breed avg: 3.82%	<b>+4.5%</b>	<b>68%</b>

Values and reliability for calving difficulty when mated with dairy heifers and dairy cows are available from the animal search on [www.icbf.com](http://www.icbf.com)

Within Breed	Key Replacement Profit Traits	Value	Reliability	Across Breed
★★★	<b>Gestation Length</b> Breed avg: 3.62, All breeds avg: 2.43	+3.45 Days	48%	★
★★★★★	<b>Docility (1-5 scale)</b> Breed avg: -0.04, All breeds avg: 0.02	+0.05 scale	55%	★★★★★
★	<b>Age at Finish (days)</b> Breed avg: 1.29, All breeds avg: -1.47	+5.16 Days	61%	★
★★★★★	<b>Carcass weight (kg)</b> Breed avg: 24.45kg, All breeds avg: 18.88kg	+35.7kg	52%	★★★★★
★★★★★	<b>Carcass conformation (1-15 scale)</b> Breed avg: 2.25, All breeds avg: 1.54	+2.56 scale	48%	★★★★★

Expected Daughter Breeding Performance			
	<b>Daughter Calving Ability (diff 3 &amp; 4%)</b> Breed avg: 4.3%, All breeds avg: 4.76%	+6.1%	65%
★	<b>Daughter Milk (kg)</b> Breed avg: 0.08kg, All breeds avg: 2.59kg	-1.9kg	44%
★★★	<b>Daughter calving interval - Fertility</b> Breed avg: 1.73days, All breeds avg: -0.7days	+1.52 days	39%

### Additional Information:

Myostatin Single Carrier: (F94L, NT821). Full sister Triona was first in her class at Tullamore Show 2023. IML HealthPlus

Linear composites	Value	Reliability
<b>Muscle</b>	148	43%
<b>Skeletal</b>	121	40%
<b>Function</b>	120	19%

Animal scored. Linear scores and weaning weights in evaluations

Copyright, Irish Cattle Breeding Federation ICBF

This report has been prepared by ICBF in good faith on the basis of information provided to it. No representation or warranty expressed or implied is made or given by ICBF as to the accuracy, reliability, completeness of this Report. ICBF shall not be liable for any losses (whether direct or indirect), damages, costs or expenses whatsoever, incurred or arising from any use of or reliance on this Report or the information contained in it by any person.

20260327122038

# Lot 63 POWERSTOWN VIVIANNE

ID: 372215525850175

Breed: Limousin

Sex: Female

DOB: 18-Dec-2024

Owner: Brid Cronin - Powerstown Mallow Co Cork

Breeder:

Sire: Nebbiolo

LM3713

Sire Verified (SNP)

Grenache

Louise

Dam: Powerstown Norma

372215525850118

Dam Verified (SNP)

Cameos

Powerstown Carmel

Tastevin  
Dulcinee

Bavardage  
Egerie

Remix  
Velseuse

Rocky  
Powerstown Una



Evaluation Date: Mar 2026    Next Evaluation Date: 26-May-2026

Within Breed	Economic Indexes	Euro Value	Reliability	Across Breed
--------------	------------------	------------	-------------	--------------

★★★★★	<b>Replacement</b>	<b>€139</b>	<b>52%</b>	★★★★★
★★★★	<b>Terminal</b>	<b>€149</b>	<b>54%</b>	★★★★★
<b>Dairy Beef</b>		<b>€150</b>	<b>52%</b>	
↳ Beef Sub-Index		<b>€189</b>	<b>51%</b>	

When Mated With:	Value	Rel	
<b>Beef heifers</b> Breed avg: 7.98%	<b>+6.2%</b>	<b>60%</b>	Values and reliability for calving difficulty when mated with dairy heifers and dairy cows are available from the animal search on <a href="http://www.icbf.com">www.icbf.com</a>
<b>Beef cows</b> Breed avg: 3.82%	<b>+2.7%</b>	<b>68%</b>	

Within Breed	Key Replacement Profit Traits	Value	Reliability	Across Breed
★★	<b>Gestation Length</b> Breed avg: 3.62, All breeds avg: 2.43	+4 Days	61%	★
★★★★★	<b>Docility (1-5 scale)</b> Breed avg: -0.04, All breeds avg: 0.02	+0.11 scale	64%	★★★★★
★★★	<b>Age at Finish (days)</b> Breed avg: 1.29, All breeds avg: -1.47	+0.69 Days	61%	★★
★★★★★	<b>Carcass weight (kg)</b> Breed avg: 24.45kg, All breeds avg: 18.88kg	+30.4kg	53%	★★★★★
★★	<b>Carcass conformation (1-15 scale)</b> Breed avg: 2.25, All breeds avg: 1.54	+2.18 scale	49%	★★★★★

Expected Daughter Breeding Performance			
	<b>Daughter Calving Ability (diff 3 &amp; 4%)</b> Breed avg: 4.3%, All breeds avg: 4.76%	+5%	64%
★★★★★	<b>Daughter Milk (kg)</b> Breed avg: 0.08kg, All breeds avg: 2.59kg	+6.7kg	45%
★★	<b>Daughter calving interval - Fertility</b> Breed avg: 1.73days, All breeds avg: -0.7days	+2.9 days	38%

**Additional Information:**  
Myostatin Double Carrier: (F94L). IML HealthPlus

Linear composites	Value	Reliability
<b>Muscle</b>	139	48%
<b>Skeletal</b>	130	47%
<b>Function</b>	112	22%

Animal scored. Linear scores and weaning weights in evaluations

Copyright, Irish Cattle Breeding Federation ICBF

This report has been prepared by ICBF in good faith on the basis of information provided to it. No representation or warranty expressed or implied is made or given by ICBF as to the accuracy, reliability, completeness of this Report. ICBF shall not be liable for any losses (whether direct or indirect), damages, costs or expenses whatsoever, incurred or arising from any use of or reliance on this Report or the information contained in it by any person.

20260327122038

# Lot 64 POWERSTOWN ALICE

ID: 372215525870177

Breed: Limousin

Sex: Female

DOB: 22-Mar-2025

Owner: Brid Cronin - Powerstown Mallow Co Cork

Breeder:

Sire: Aughalion Prince Et  
LM8667

Sire Verified (SNP)

Telfers Munster

Whitehall Iris

Lodge Hamlet

Telfers Imagination

Haltcliffe Dancer

Whitehall Fabrina Et

Dam: Powerstown Sally  
372215525890146

Dam Verified (SNP)

Ewenvale Ivor

Powerstown Poppy

Ewenvale Everest

Ewendale Fiona

Elderberry Galahad

Powerstown Fushia



Evaluation Date: Mar 2026    Next Evaluation Date: 26-May-2026

Within Breed	Economic Indexes	€uro Value	Reliability	Across Breed
--------------	------------------	------------	-------------	--------------

★★★★★	<b>Replacement</b>	€136	48%	★★★★★
★★★★	<b>Terminal</b>	€149	48%	★★★★★
	<b>Dairy Beef</b>	€156	48%	
	↳ Beef Sub-Index	€178	45%	

When Mated With:	Value	Rel
<b>Beef heifers</b> Breed avg: 7.98%	<b>+7.6%</b>	<b>57%</b>
<b>Beef cows</b> Breed avg: 3.82%	<b>+3.8%</b>	<b>66%</b>

Values and reliability for calving difficulty when mated with dairy heifers and dairy cows are available from the animal search on [www.icbf.com](http://www.icbf.com)

Within Breed	Key Replacement Profit Traits	Value	Reliability	Across Breed
★★★★★	<b>Gestation Length</b> Breed avg: 3.62, All breeds avg: 2.43	+1.52 Days	60%	★★★★★
★★★★★	<b>Docility (1-5 scale)</b> Breed avg: -0.04, All breeds avg: 0.02	+0.02 scale	63%	★★★★
★	<b>Age at Finish (days)</b> Breed avg: 1.29, All breeds avg: -1.47	+4.94 Days	57%	★
★★★★★	<b>Carcass weight (kg)</b> Breed avg: 24.45kg, All breeds avg: 18.88kg	+27.1kg	46%	★★★★★
★★★★★	<b>Carcass conformation (1-15 scale)</b> Breed avg: 2.25, All breeds avg: 1.54	+2.49 scale	43%	★★★★★

Expected Daughter Breeding Performance				
	<b>Daughter Calving Ability (diff 3 &amp; 4%)</b> Breed avg: 4.3%, All breeds avg: 4.76%	+3.9%	62%	
★★★	<b>Daughter Milk (kg)</b> Breed avg: 0.08kg, All breeds avg: 2.59kg	+0.3kg	41%	★★
★★	<b>Daughter calving interval - Fertility</b> Breed avg: 1.73days, All breeds avg: -0.7days	+2.77 days	37%	★

**Additional Information:**  
Myostatin Double Carrier: (F94L). IML HealthPlus

Linear composites	Value	Reliability
<b>Muscle</b>	119	48%
<b>Skeletal</b>	116	45%
<b>Function</b>	112	17%

Animal scored. Linear scores and weaning weights in evaluations

Copyright, Irish Cattle Breeding Federation ICBF

This report has been prepared by ICBF in good faith on the basis of information provided to it. No representation or warranty expressed or implied is made or given by ICBF as to the accuracy, reliability, completeness of this Report. ICBF shall not be liable for any losses (whether direct or indirect), damages, costs or expenses whatsoever, incurred or arising from any use of or reliance on this Report or the information contained in it by any person.

20260327122038

# Lot 65 POWERSTOWN ANNIE

ID: 372215525880178

Breed: Limousin

Sex: Female

DOB: 29-Mar-2025

Owner: Brid Cronin - Powerstown Mallow Co Cork

Breeder:

Sire: Tweeddale Lennox  
LM4407

Sire Verified (SNP)

Goldies Goldmine

Emslie Heledd

Wilodge Vantastic  
Goldies Vitality

Emslies Colossus  
Emslies Elin

Dam: Powerstown Tisha  
372215525820156

Dam Verified (SNP)

Tomschoice Lexicon

Brooklands Jezebel

Kaprico Eravelle  
Tomschoice Icon

Bavardage  
Brooklands Aoife



Evaluation Date: Mar 2026    Next Evaluation Date: 26-May-2026

Within Breed	Economic Indexes	€uro Value	Reliability	Across Breed
--------------	------------------	------------	-------------	--------------

★★★★★	<b>Replacement</b>	€116	51%	★★★★★
★★★	<b>Terminal</b>	€133	52%	★★★★★
	<b>Dairy Beef</b>	€151	51%	
	↳ Beef Sub-Index	€160	49%	

When Mated With:	Value	Rel
<b>Beef heifers</b> Breed avg: 7.98%	<b>+5%</b>	<b>61%</b>
<b>Beef cows</b> Breed avg: 3.82%	<b>+2%</b>	<b>68%</b>

Values and reliability for calving difficulty when mated with dairy heifers and dairy cows are available from the animal search on [www.icbf.com](http://www.icbf.com)

Within Breed	Key Replacement Profit Traits	Value	Reliability	Across Breed
★★★★★	<b>Gestation Length</b> Breed avg: 3.62, All breeds avg: 2.43	+2.14 Days	61%	★★★
★★★	<b>Docility (1-5 scale)</b> Breed avg: -0.04, All breeds avg: 0.02	-0.05 scale	64%	★
★★	<b>Age at Finish (days)</b> Breed avg: 1.29, All breeds avg: -1.47	+3.54 Days	62%	★
★★	<b>Carcass weight (kg)</b> Breed avg: 24.45kg, All breeds avg: 18.88kg	+22.2kg	50%	★★★★★
★★★	<b>Carcass conformation (1-15 scale)</b> Breed avg: 2.25, All breeds avg: 1.54	+2.22 scale	48%	★★★★★

Expected Daughter Breeding Performance			
	<b>Daughter Calving Ability (diff 3 &amp; 4%)</b> Breed avg: 4.3%, All breeds avg: 4.76%	+2.9%	65%
★★	<b>Daughter Milk (kg)</b> Breed avg: 0.08kg, All breeds avg: 2.59kg	-1.3kg	45%
★	<b>Daughter calving interval - Fertility</b> Breed avg: 1.73days, All breeds avg: -0.7days	+3.37 days	37%

**Additional Information:**  
Myostatin Double Carrier: (F94L). IML HealthPlus

Linear composites	Value	Reliability
<b>Muscle</b>	121	50%
<b>Skeletal</b>	112	47%
<b>Function</b>	119	19%

Animal scored. Linear scores and weaning weights in evaluations

Copyright, Irish Cattle Breeding Federation ICBF

This report has been prepared by ICBF in good faith on the basis of information provided to it. No representation or warranty expressed or implied is made or given by ICBF as to the accuracy, reliability, completeness of this Report. ICBF shall not be liable for any losses (whether direct or indirect), damages, costs or expenses whatsoever, incurred or arising from any use of or reliance on this Report or the information contained in it by any person.

20260327122038

This page is intentionally left blank