

Lot	Vendor
18	Thomas Bowe - Capponellan Durrow Co Laois
48, 56	Charlie Clancy - Faughill Cloone Carrick-On-Shannon Co Leitrim
61, 63, 64, 65	Brid Cronin - Powerstown Mallow Co Cork
30	Kevin Crowley - Lavalla Ballynacally Ennis Co Clare
29, 32	Brendan Curtin - Corcamore Clarina Co Limerick
15, 20	Michael Finn - Greenwood Lacknashannagh Kildysart Co Clare
57, 58	John Flanagan - Spaddagh Ballyhaunis Co Mayo
1	Brian Frawley - Ballylin House Croagh Co Limerick
26, 34	Sean Garrett - Annaghmore Ballycastle Co Mayo
60	Anthony Glynn - Circular Rd Gort Co Galway
51	Padraic,Ciaran Golden - Carrowholly Westport Co Mayo
50	James Hannon - Clonmoney Bunratty Co Clare
19, 36	Martin F Hansberry - Windfield Upper Menlough Ballinasloe Co Galway
21, 41	Brendan Hogan - Clonora Gortnahoe Thurles Co Tipperary
2, 39	Thomas Holleran - Creevagh The Neale Claremorris Co Mayo
3, 54	Paul Kelly - Derrinlevaun Castlebar Co Mayo
4	Michael Kiernan - Augharan Carrigallen Po Via Cavan Co Leitrim

Lot	Vendor
8, 31	Mervyn Kneafsey - Shanlough, Knockmore Ballina Co. Mayo
44	John & Stephen Lynch - Ballinascrew Ballinalee Co Longford
23, 25	Tony Madden - Girley Fordstown Navan Co. Meath
12	Michael Gerard Mcinerney - Cluain Ard Brickhill East Cratloe Co. Clare
37, 38	Michael Mc Keown - Currane Ballyvary Castlebar Co Mayo
28	Enda Moloney - Fermoye Broadford Co. Clare
16, 40	John, Sean Moroney - Ballykinnacurra Corofin Co Clare
5, 45, 49	Thomas Mulligan - Currycramp Dromod Co Leitrim
11, 17, 22	Ms. Teleri Thomas - Clongiffen Longwood Co Meath A83 V673
33, 35, 43	Noreen Murrhy - Spanish Point Miltown Malbay Co Clare
6, 7, 10, 27	Kieran Noonan - Knockskehy Tullylease Charleville Co Cork
24	Alan O'Hara - Cootehall Boyle Co Roscommon
53	Peter O'Loughlin - Boula Corofin Co Clare
59, 62	Brendan O' Shea - Kilnaseer Rathdowney Co Laois
9, 13, 14	James Parkinson - Marlhill Newinn Cashel Co Tipperary
55	Carina Roseingrave Jnr - Ballyline Crusheen Co Clare
46	Matt Ryan - Carrickview Barna Pallasgreen Co Limerick

Lot

Vendor

47

Patrick Sheahan - Drombanna Limerick Co Limerick

52

Declan Waldron - Carrownedden Aughamore Ballyhaunis Co Mayo

42

Mark Winston - Coolougher Castlerea Co Roscommon

Lot 1 BALLYLIN VAL

ID: 372217592881017

Breed: Limousin

Sex: Male

DOB: 18-Apr-2024

Owner: Brian Frawley - Ballylin House Croagh Co Limerick

Breeder:

Sire: Whinfellpark Lomu
LM4607

Sire Verified (SNP)

Lowerffrydd Empire

Whinfellpark Femi

Objat
Dentox Valium

Wilodge Cerberus
Safran B

Dam: Ballylin Nemo
372217592880745

Dam Verified (SNP)

Lodge Hamlet

Ballylin Lulu

5331 Saphir
Lodge Violet

Troyswood Harry Et
Newtown Icy Spicy



Evaluation Date: Mar 2026 Next Evaluation Date: 26-May-2026

Within Breed	Economic Indexes	€uro Value	Reliability	Across Breed
--------------	------------------	------------	-------------	--------------

★	Replacement	€16	48%	★
★★★★★	Terminal	€153	48%	★★★★★
★★	Dairy Beef	€113	46%	★★★★
★★★☆☆	↳ Beef Sub-Index	€191	45%	★★★★★

When Mated With:	Value	Rel
Beef heifers Breed avg: 7.98%	+10.4%	57%
Beef cows Breed avg: 3.82%	+4.7%	70%

Values and reliability for calving difficulty when mated with dairy heifers and dairy cows are available from the animal search on www.icbf.com

Within Breed	Key Replacement Profit Traits	Value	Reliability	Across Breed
★★★★★	Gestation Length Breed avg: 3.62, All breeds avg: 2.43	+3.04 Days	45%	★★
★★	Docility (1-5 scale) Breed avg: -0.04, All breeds avg: 0.02	-0.06 scale	46%	★
★★★★★	Age at Finish (days) Breed avg: 1.29, All breeds avg: -1.47	-6.87 Days	57%	★★★★★
★★★★★	Carcass weight (kg) Breed avg: 24.45kg, All breeds avg: 18.88kg	+25.9kg	46%	★★★★★
★★★★★	Carcass conformation (1-15 scale) Breed avg: 2.25, All breeds avg: 1.54	+2.51 scale	45%	★★★★★

Expected Daughter Breeding Performance			
	Daughter Calving Ability (diff 3 & 4%) Breed avg: 4.3%, All breeds avg: 4.76%	+6.4%	66%
★	Daughter Milk (kg) Breed avg: 0.08kg, All breeds avg: 2.59kg	-5kg	44%
★	Daughter calving interval - Fertility Breed avg: 1.73days, All breeds avg: -0.7days	+4.71 days	38%

Additional Information:
Myostatin Double Carrier: (F94L). IML HealthPlus

Linear composites	Value	Reliability
Muscle		
Skeletal		
Function		

Animal not scored.

Lot 2 CORRIB VIEW VALLY

ID: 37222298810703

Breed: Limousin

Sex: Male

DOB: 01-May-2024

Owner: Thomas Holleran - Creevagh The Neale Claremorris Co Mayo

Breeder:

Sire: Gamin
ZGM

Sire Verified (SNP)

Dam: Corrib View Tree
37222298810612

Dam Verified (SNP)

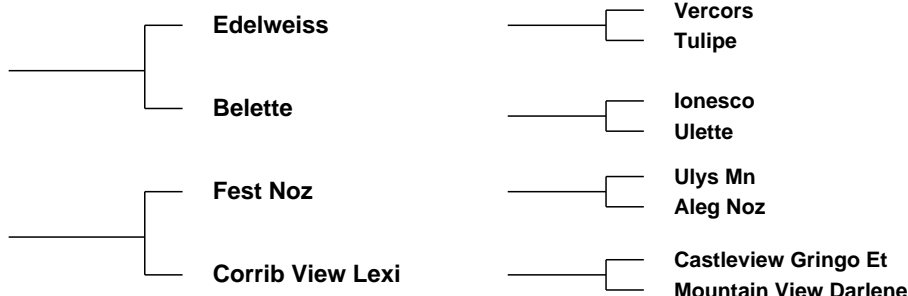

Evaluation Date: Mar 2026 Next Evaluation Date: 26-May-2026

Within Breed	Economic Indexes	€uro Value	Reliability	Across Breed
--------------	------------------	------------	-------------	--------------

★★★★★	Replacement	€171	51%	★★★★★
★★★★	Terminal	€143	49%	★★★★★
★★★★ ★★★	Dairy Beef	€128	48%	★★★★★
	↳ Beef Sub-Index	€180	46%	★★★★★

When Mated With:	Value	Rel
Beef heifers Breed avg: 7.98%	+7.9%	65%
Beef cows Breed avg: 3.82%	+3.7%	68%

Values and reliability for calving difficulty when mated with dairy heifers and dairy cows are available from the animal search on www.icbf.com

Within Breed	Key Replacement Profit Traits	Value	Reliability	Across Breed
--------------	-------------------------------	-------	-------------	--------------

★★	Gestation Length Breed avg: 3.62, All breeds avg: 2.43	+3.95 Days	46%	★
★★★★★	Docility (1-5 scale) Breed avg: -0.04, All breeds avg: 0.02	+0.03 scale	47%	★★★
★★★★★	Age at Finish (days) Breed avg: 1.29, All breeds avg: -1.47	-2.34 Days	62%	★★★
★★★	Carcass weight (kg) Breed avg: 24.45kg, All breeds avg: 18.88kg	+24.8kg	46%	★★★★★
★★★★★	Carcass conformation (1-15 scale) Breed avg: 2.25, All breeds avg: 1.54	+2.43 scale	46%	★★★★★

Expected Daughter Breeding Performance

	Daughter Calving Ability (diff 3 & 4%) Breed avg: 4.3%, All breeds avg: 4.76%	+2.9%	66%
★★★★★	Daughter Milk (kg) Breed avg: 0.08kg, All breeds avg: 2.59kg	+0.7kg	47%
★★★★★	Daughter calving interval - Fertility Breed avg: 1.73days, All breeds avg: -0.7days	-1.67 days	45%

Additional Information:

Myostatin Double Carrier: (F94L). IML HealthPlus

Linear composites	Value	Reliability
Muscle		
Skeletal		
Function		

Animal not scored.

Lot 3 LISPHILLIP VICEROY

ID: 372227423250018

Breed: Limousin

Sex: Male

DOB: 10-May-2024

Owner: Paul Kelly - Derrinlevaun Castlebar Co Mayo

Breeder:

Sire: Ampertaine Magnum
LM4598

Sire Verified (SNP)

Loosebeare Fantastic

Ampertaine Fancypants

Wilodge Vantastic
Loosebeare Sacha

Ampertaine Abracadabra
Ampertaine Cancan

Dam: Carrowreagh Nikita
372219211870492

Dam Verified (SNP)

Bavardage

Carrowreagh Grace

On-Dit
Ridelle

Sympa
Carrowreagh Caithlin



Evaluation Date: Mar 2026 Next Evaluation Date: 26-May-2026

Within Breed	Economic Indexes	€uro Value	Reliability	Across Breed
--------------	------------------	------------	-------------	--------------

★★	Replacement	€91	48%	★★
★★★	Terminal	€133	48%	★★★★
★★★★	Dairy Beef	€141	46%	★★★★★
★★★	↳ Beef Sub-Index	€170	45%	★★★★★

When Mated With:	Value	Rel	Values and reliability for calving difficulty when mated with dairy heifers and dairy cows are available from the animal search on www.icbf.com
Beef heifers Breed avg: 7.98%	+6.1%	59%	
Beef cows Breed avg: 3.82%	+2.3%	68%	

Within Breed	Key Replacement Profit Traits	Value	Reliability	Across Breed
★★★★★	Gestation Length Breed avg: 3.62, All breeds avg: 2.43	+2.51 Days	44%	★★★
★★★	Docility (1-5 scale) Breed avg: -0.04, All breeds avg: 0.02	-0.04 scale	45%	★★
★	Age at Finish (days) Breed avg: 1.29, All breeds avg: -1.47	+5.79 Days	59%	★
★★★★	Carcass weight (kg) Breed avg: 24.45kg, All breeds avg: 18.88kg	+26.4kg	46%	★★★★★
★★	Carcass conformation (1-15 scale) Breed avg: 2.25, All breeds avg: 1.54	+2.18 scale	45%	★★★★★

Expected Daughter Breeding Performance			
	Daughter Calving Ability (diff 3 & 4%) Breed avg: 4.3%, All breeds avg: 4.76%	+4.3%	64%
★	Daughter Milk (kg) Breed avg: 0.08kg, All breeds avg: 2.59kg	-1.9kg	41%
★	Daughter calving interval - Fertility Breed avg: 1.73days, All breeds avg: -0.7days	+3.75 days	38%

Additional Information:
Myostatin Double Carrier: (F94L). Excellent temperament, has served. Nice quiet bull. IML HealthPlus

Linear composites	Value	Reliability
Muscle		
Skeletal		
Function		

Animal not scored.

Lot 4 FORTVIEW VOYAGER

ID: 372222893180573

Breed: Limousin

Sex: Male

DOB: 04-Jun-2024

Owner: Michael Kiernan - Augharan Carrigallen Po Via Cavan Co Leitrim

Breeder: John Morrow - Aughawillen Carrigallen Co Leitrim

Sire: Knock Msport
LM9478

Sire Verified (SNP)

Goldies Goldfinger

Knock Izzy

Wilodge Vantastic
Goldies Vitality

Baileys Finalest
Knock Fantasy

Dam: Fortview Lolly Et
IE231307780395

Dam Verified (SNP)

Ampertaine Foreman

Fortview Velvet

Wilodge Cerberus
Ampertaine Bathsheba

Grahams Samson
Brownhill Fawn



Evaluation Date: Mar 2026 Next Evaluation Date: 26-May-2026

Within Breed	Economic Indexes	€uro Value	Reliability	Across Breed
--------------	------------------	------------	-------------	--------------

★★	Replacement	€89	45%	★★
★★★★★	Terminal	€171	45%	★★★★★
★★★★	Dairy Beef	€128	44%	★★★★
★★★☆☆	↳ Beef Sub-Index	€217	42%	★★★★

When Mated With:	Value	Rel
Beef heifers Breed avg: 7.98%	+11.6%	57%
Beef cows Breed avg: 3.82%	+5.9%	67%

Values and reliability for calving difficulty when mated with dairy heifers and dairy cows are available from the animal search on www.icbf.com

Within Breed	Key Replacement Profit Traits	Value	Reliability	Across Breed
★★★	Gestation Length Breed avg: 3.62, All breeds avg: 2.43	+3.63 Days	45%	★
★★★★★	Docility (1-5 scale) Breed avg: -0.04, All breeds avg: 0.02	+0.01 scale	43%	★★★
★★	Age at Finish (days) Breed avg: 1.29, All breeds avg: -1.47	+2.21 Days	55%	★
★★★★★	Carcass weight (kg) Breed avg: 24.45kg, All breeds avg: 18.88kg	+35.1kg	42%	★★★★★
★★★★★	Carcass conformation (1-15 scale) Breed avg: 2.25, All breeds avg: 1.54	+2.83 scale	39%	★★★★★

Expected Daughter Breeding Performance			
	Daughter Calving Ability (diff 3 & 4%) Breed avg: 4.3%, All breeds avg: 4.76%	+3.3%	63%
★	Daughter Milk (kg) Breed avg: 0.08kg, All breeds avg: 2.59kg	-2.3kg	37%
★★★	Daughter calving interval - Fertility Breed avg: 1.73days, All breeds avg: -0.7days	+1.43 days	36%

Additional Information:
Myostatin Single Carrier: (F94L, Q204X). IML HealthPlus

Linear composites	Value	Reliability
Muscle		
Skeletal		
Function		

Animal not scored.

Lot 5 CURRYCRAMP VIVIAN

ID: 372224443971144

Breed: Limousin

Sex: Male

DOB: 20-Jun-2024

Owner: Thomas Mulligan - Currycramp Dromod Co Leitrim

Breeder:

Sire: Pabo Rocknroll
LM8556

Sire Verified (SNP)

Grahams Nashville

Pabo Nainsi

Claragh Franco
Grahams Coffee

Netherhall Jackpot
Pabo Icemaden

Dam: Currycramp Rachel
372224443910917

Dam Verified (SNP)

Norman Inventor

Currycramp Kim

Claragh Franco
Norman Crystal

Ardlea Dan
Currycramp Helen



Evaluation Date: Mar 2026 Next Evaluation Date: 26-May-2026

Within Breed	Economic Indexes	€uro Value	Reliability	Across Breed
--------------	------------------	------------	-------------	--------------

★★	Replacement	€92	43%	★★★
★★★★	Terminal	€145	43%	★★★★★
★★★★	Dairy Beef	€137	41%	★★★★★
★★★★★	↳ Beef Sub-Index	€206	40%	★★★★★

When Mated With:	Value	Rel
Beef heifers Breed avg: 7.98%	+10.9%	50%
Beef cows Breed avg: 3.82%	+6.2%	69%

Values and reliability for calving difficulty when mated with dairy heifers and dairy cows are available from the animal search on www.icbf.com

Within Breed	Key Replacement Profit Traits	Value	Reliability	Across Breed
★★★	Gestation Length Breed avg: 3.62, All breeds avg: 2.43	+3.76 Days	39%	★
★★★	Docility (1-5 scale) Breed avg: -0.04, All breeds avg: 0.02	-0.05 scale	39%	★
★★★★	Age at Finish (days) Breed avg: 1.29, All breeds avg: -1.47	-0.62 Days	53%	★★★
★★★★★	Carcass weight (kg) Breed avg: 24.45kg, All breeds avg: 18.88kg	+30.5kg	40%	★★★★★
★★★★★	Carcass conformation (1-15 scale) Breed avg: 2.25, All breeds avg: 1.54	+2.41 scale	37%	★★★★★

Expected Daughter Breeding Performance			
	Daughter Calving Ability (diff 3 & 4%) Breed avg: 4.3%, All breeds avg: 4.76%	+3.5%	64%
★★★	Daughter Milk (kg) Breed avg: 0.08kg, All breeds avg: 2.59kg	+0.6kg	36%
★★★★★	Daughter calving interval - Fertility Breed avg: 1.73days, All breeds avg: -0.7days	+1.23 days	34%

Additional Information:
Myostatin Single Carrier: (F94L, Q204X). IML HealthPlus

Linear composites	Value	Reliability
Muscle		
Skeletal		
Function		

Animal not scored.

Lot 6 DROMANIG VINCENT

ID: 372216230210818

Breed: Limousin

Sex: Male

DOB: 10-Aug-2024



Owner: Kieran Noonan - Knockskehy Tullylease Charleville Co Cork

Breeder:

Sire: Ampertaine Metric
LM5764

Sire Verified (SNP)

Ampertaine Jamboree

Ampertaine Vanity

Ampertaine Gigolo
Ampertaine Fifi

Procters Rocco
Shannas Sonita

Dam: Dromanig Sussie
372216230210677

Dam Verified (SNP)

Moondharrig Knell

Dromanig Penny

Bavardage
Moondharrig Flora

Malibu
Dromanig Lisa



Evaluation Date: Mar 2026 Next Evaluation Date: 26-May-2026

Within Breed	Economic Indexes	€uro Value	Reliability	Across Breed
--------------	------------------	------------	-------------	--------------

★★★★★	Replacement	€182	49%	★★★★★
★★	Terminal	€123	49%	★★★★
★★★★★ ★★	Dairy Beef ↳ Beef Sub-Index	€129 €161	49% 46%	★★★★★ ★★★★

When Mated With:	Value	Rel
Beef heifers Breed avg: 7.98%	+6.6%	60%
Beef cows Breed avg: 3.82%	+2.8%	66%

Values and reliability for calving difficulty when mated with dairy heifers and dairy cows are available from the animal search on www.icbf.com

Within Breed	Key Replacement Profit Traits	Value	Reliability	Across Breed
★★★★★	Gestation Length Breed avg: 3.62, All breeds avg: 2.43	+3.28 Days	60%	★★
★★★★★	Docility (1-5 scale) Breed avg: -0.04, All breeds avg: 0.02	-0.01 scale	56%	★★
★★	Age at Finish (days) Breed avg: 1.29, All breeds avg: -1.47	+2.2 Days	55%	★
★	Carcass weight (kg) Breed avg: 24.45kg, All breeds avg: 18.88kg	+19.5kg	48%	★★★
★★★★★	Carcass conformation (1-15 scale) Breed avg: 2.25, All breeds avg: 1.54	+2.33 scale	46%	★★★★★

Expected Daughter Breeding Performance				
	Daughter Calving Ability (diff 3 & 4%) Breed avg: 4.3%, All breeds avg: 4.76%	+4.2%	63%	
★★★★★	Daughter Milk (kg) Breed avg: 0.08kg, All breeds avg: 2.59kg	+4.5kg	43%	★★★★★
★★★★★	Daughter calving interval - Fertility Breed avg: 1.73days, All breeds avg: -0.7days	+0.97 days	37%	★★

Additional Information:
Predicted easy calving at 2.8% on beef cows

Linear composites	Value	Reliability
Muscle	118	49%
Skeletal	115	46%
Function	120	15%

Animal scored. Linear scores and weaning weights in evaluations

Copyright, Irish Cattle Breeding Federation ICBF

This report has been prepared by ICBF in good faith on the basis of information provided to it. No representation or warranty expressed or implied is made or given by ICBF as to the accuracy, reliability, completeness of this Report. ICBF shall not be liable for any losses (whether direct or indirect), damages, costs or expenses whatsoever, incurred or arising from any use of or reliance on this Report or the information contained in it by any person.

20260327122038

Lot 7 DROMANIG VAL

ID: 372216230250821

Breed: Limousin

Sex: Male

DOB: 20-Aug-2024

Owner: Kieran Noonan - Knockskehy Tullylease Charleville Co Cork

Breeder:

Sire: Ampertaine Metric
LM5764

Sire Verified (SNP)

Dam: Dromanig Sally
372216230240688

Dam Verified (SNP)

Ampertaine Jamboree

Ampertaine Vanity

Tomschoice Lexicon

Dromanig Petra

Ampertaine Gigolo
Ampertaine Fifi

Procters Rocco
Shannas Sonita

Kaprico Eravelle
Tomschoice Icon

Moondharrig Knell
Glenview Esse



Evaluation Date: Mar 2026 Next Evaluation Date: 26-May-2026

Within Breed	Economic Indexes	€uro Value	Reliability	Across Breed
--------------	------------------	------------	-------------	--------------

★★★★★	Replacement	€174	48%	★★★★★
★★★★★	Terminal	€152	48%	★★★★★
★★★★★	Dairy Beef	€145	48%	★★★★★
★★★☆☆	↳ Beef Sub-Index	€180	45%	★★★★★

When Mated With:	Value	Rel
Beef heifers Breed avg: 7.98%	+7.5%	60%
Beef cows Breed avg: 3.82%	+2.7%	66%

Values and reliability for calving difficulty when mated with dairy heifers and dairy cows are available from the animal search on www.icbf.com

Within Breed	Key Replacement Profit Traits	Value	Reliability	Across Breed
★★★★★	Gestation Length Breed avg: 3.62, All breeds avg: 2.43	+1.52 Days	60%	★★★★★
★★★★★	Docility (1-5 scale) Breed avg: -0.04, All breeds avg: 0.02	+0.04 scale	56%	★★★★★
★★★★★	Age at Finish (days) Breed avg: 1.29, All breeds avg: -1.47	+0.07 Days	55%	★★★☆☆
★★★★★	Carcass weight (kg) Breed avg: 24.45kg, All breeds avg: 18.88kg	+25.5kg	46%	★★★★★
★★★★★	Carcass conformation (1-15 scale) Breed avg: 2.25, All breeds avg: 1.54	+2.32 scale	46%	★★★★★

Expected Daughter Breeding Performance			
	Daughter Calving Ability (diff 3 & 4%) Breed avg: 4.3%, All breeds avg: 4.76%	+5.1%	63%
★★★★★	Daughter Milk (kg) Breed avg: 0.08kg, All breeds avg: 2.59kg	+6.1kg	41%
★★★☆☆	Daughter calving interval - Fertility Breed avg: 1.73days, All breeds avg: -0.7days	+2.91 days	36%

Additional Information:
High index bull. Predicted easy calving. +6.1 kg for daughter milk. Has served 1 heifer.

Linear composites	Value	Reliability
Muscle	113	50%
Skeletal	108	46%
Function	120	16%

Animal scored. Linear scores and weaning weights in evaluations

Lot 8 SHANKLOUGH VICTOR

ID: 372225867520045

Breed: Limousin

Sex: Male

DOB: 21-Aug-2024

Owner: Mervyn Kneafsey - Shanlough, Knockmore Ballina Co. Mayo

Breeder:

Sire: Ewdenvale Ivor
LM2014

Sire Verified (SNP)

Ewdenvale Everest

Ewdendale Fiona

Wilodge Tonka
Withersdale Tara

Ewdenvale Ace
Ewdenvale Val

Dam: Shanklough Scarlet
372225867550015

Dam Verified (SNP)

Millington Leslie

Milan Mystique

Norman Hawk
Brockhurst Option

Gamin
Milan Jolie



Evaluation Date: Mar 2026 Next Evaluation Date: 26-May-2026

Within Breed	Economic Indexes	€uro Value	Reliability	Across Breed
--------------	------------------	------------	-------------	--------------

★★★	Replacement	€108	51%	★★★
★★★★★	Terminal	€154	50%	★★★★★
★★★★★	Dairy Beef	€149	50%	★★★★★
★★★★	↳ Beef Sub-Index	€189	48%	★★★★

When Mated With:	Value	Rel
Beef heifers Breed avg: 7.98%	+8.3%	61%
Beef cows Breed avg: 3.82%	+4.2%	68%

Values and reliability for calving difficulty when mated with dairy heifers and dairy cows are available from the animal search on www.icbf.com

Within Breed	Key Replacement Profit Traits	Value	Reliability	Across Breed
★★★★★	Gestation Length Breed avg: 3.62, All breeds avg: 2.43	+3.4 Days	45%	★
★★	Docility (1-5 scale) Breed avg: -0.04, All breeds avg: 0.02	-0.07 scale	45%	★
★★★★★	Age at Finish (days) Breed avg: 1.29, All breeds avg: -1.47	-1.03 Days	63%	★★★
★★★★★	Carcass weight (kg) Breed avg: 24.45kg, All breeds avg: 18.88kg	+29.2kg	47%	★★★★★
★★★★★	Carcass conformation (1-15 scale) Breed avg: 2.25, All breeds avg: 1.54	+2.44 scale	45%	★★★★★

Expected Daughter Breeding Performance			
	Daughter Calving Ability (diff 3 & 4%) Breed avg: 4.3%, All breeds avg: 4.76%	+5.3%	65%
★	Daughter Milk (kg) Breed avg: 0.08kg, All breeds avg: 2.59kg	-1.9kg	45%
★★★★★	Daughter calving interval - Fertility Breed avg: 1.73days, All breeds avg: -0.7days	+1.11 days	44%

Additional Information:
Myostatin Double Carrier: (F94L). IML HealthPlus

Linear composites	Value	Reliability
Muscle		
Skeletal		
Function		

Animal not scored.

Lot 9 MARLHILL VINCENZO

ID: 372222302382513

Breed: Limousin

Sex: Male

DOB: 27-Aug-2024

Owner: James Parkinson - Marlhill Newinn Cashel Co Tipperary

Breeder:

Sire: Drumline S 1185
LM9577

Sire Verified (SNP)

Dam: Marlhill Nancy
372222302341949

Dam Verified (SNP)

Tomschoice Lexicon

Wood Road Jasmine Et

Dromanig Ian

Marlhill Kendra

Kaprico Eravelle
Tomschoice Icon

Sympa
Claque

Castleview Casino (Et)
Glenview Esse

Woodview Gregory
Marlhill Darlene



Evaluation Date: Mar 2026 Next Evaluation Date: 26-May-2026

Within Breed	Economic Indexes	€uro Value	Reliability	Across Breed
--------------	------------------	------------	-------------	--------------

★★★★★	Replacement	€166	47%	★★★★★
★★★★	Terminal	€145	47%	★★★★★
★★★★★	Dairy Beef	€155	48%	★★★★★
★★★★	↳ Beef Sub-Index	€180	43%	★★★★★

When Mated With:	Value	Rel
Beef heifers Breed avg: 7.98%	+7.5%	61%
Beef cows Breed avg: 3.82%	+3.7%	72%

Values and reliability for calving difficulty when mated with dairy heifers and dairy cows are available from the animal search on www.icbf.com

Within Breed	Key Replacement Profit Traits	Value	Reliability	Across Breed
★★★★★	Gestation Length Breed avg: 3.62, All breeds avg: 2.43	+2.52 Days	59%	★★★
★★★★	Docility (1-5 scale) Breed avg: -0.04, All breeds avg: 0.02	-0.03 scale	48%	★★
★★★	Age at Finish (days) Breed avg: 1.29, All breeds avg: -1.47	+1.64 Days	56%	★★
★★★★★	Carcass weight (kg) Breed avg: 24.45kg, All breeds avg: 18.88kg	+28.5kg	43%	★★★★★
★★★★★	Carcass conformation (1-15 scale) Breed avg: 2.25, All breeds avg: 1.54	+2.5 scale	41%	★★★★★

Expected Daughter Breeding Performance				
	Daughter Calving Ability (diff 3 & 4%) Breed avg: 4.3%, All breeds avg: 4.76%	+4.3%	68%	
★★★★★	Daughter Milk (kg) Breed avg: 0.08kg, All breeds avg: 2.59kg	+3kg	40%	★★★
★★★★★	Daughter calving interval - Fertility Breed avg: 1.73days, All breeds avg: -0.7days	-0.39 days	37%	★★★

Additional Information:
Myostatin Double Carrier: (F94L). IML HealthPlus

Linear composites	Value	Reliability
Muscle		
Skeletal		
Function		

Animal not scored.

Lot 10 DROMANIG VICTOR

ID: 372216230280824

Breed: Limousin

Sex: Male

DOB: 28-Aug-2024



Owner: Kieran Noonan - Knockskehy Tullylease Charleville Co Cork

Breeder:

Sire: Dromanig Topshot
372216230240721
Sire Verified (SNP)

Tomschoice Lexicon

Kaprico Eravelle
Tomschoice Icon

Cronrea Fiona 2

Castleview Virulent (Et)
Castleview Candy

Dam: Dromanig Stacy
372216230220703
Dam Verified (SNP)

Chatelain

On-Dit
Urane

Dromanig Ide

Litron
Mountnorth Belle



Evaluation Date: Mar 2026 Next Evaluation Date: 26-May-2026

Within Breed	Economic Indexes	€uro Value	Reliability	Across Breed
--------------	------------------	------------	-------------	--------------

★★★★★	Replacement	€173	45%	★★★★★
★★★★	Terminal	€142	44%	★★★★★
★★★★ ★★★	Dairy Beef	€129	45%	★★★★★
	↳ Beef Sub-Index	€180	41%	★★★★★

When Mated With:	Value	Rel	Values and reliability for calving difficulty when mated with dairy heifers and dairy cows are available from the animal search on www.icbf.com
Beef heifers Breed avg: 7.98%	+9.5%	53%	
Beef cows Breed avg: 3.82%	+4.7%	62%	

Within Breed	Key Replacement Profit Traits	Value	Reliability	Across Breed
★★★★★	Gestation Length Breed avg: 3.62, All breeds avg: 2.43	+1.52 Days	57%	★★★★★
★★★★★	Docility (1-5 scale) Breed avg: -0.04, All breeds avg: 0.02	+0.06 scale	54%	★★★★★
★★★★	Age at Finish (days) Breed avg: 1.29, All breeds avg: -1.47	+0.27 Days	55%	★★★
★★★★	Carcass weight (kg) Breed avg: 24.45kg, All breeds avg: 18.88kg	+27.3kg	41%	★★★★★
★	Carcass conformation (1-15 scale) Breed avg: 2.25, All breeds avg: 1.54	+2.06 scale	41%	★★★★★

Expected Daughter Breeding Performance			
	Daughter Calving Ability (diff 3 & 4%) Breed avg: 4.3%, All breeds avg: 4.76%	+4%	58%
★★★★★	Daughter Milk (kg) Breed avg: 0.08kg, All breeds avg: 2.59kg	+5.7kg	39%
★★★★	Daughter calving interval - Fertility Breed avg: 1.73days, All breeds avg: -0.7days	+1.28 days	36%

Additional Information:
High Index bull. + 5.7 kg for daughter milk.

Linear composites	Value	Reliability
Muscle	125	47%
Skeletal	122	44%
Function	109	15%

Animal scored. Linear scores and weaning weights in evaluations

Copyright, Irish Cattle Breeding Federation ICBF

This report has been prepared by ICBF in good faith on the basis of information provided to it. No representation or warranty expressed or implied is made or given by ICBF as to the accuracy, reliability, completeness of this Report. ICBF shall not be liable for any losses (whether direct or indirect), damages, costs or expenses whatsoever, incurred or arising from any use of or reliance on this Report or the information contained in it by any person.

20260327122038

Lot 11 KELTIC VAX

ID: 372225626440453

Breed: Limousin

Sex: Male

DOB: 30-Aug-2024

Owner: Ms. Teleri Thomas - Clongiffen Longwood Co Meath A83 V673

Breeder:

Sire: Karlos Pp
S3253

Sire Verified (SNP)

Dam: Keltic Tansy
372225626480382

Dam Verified (SNP)

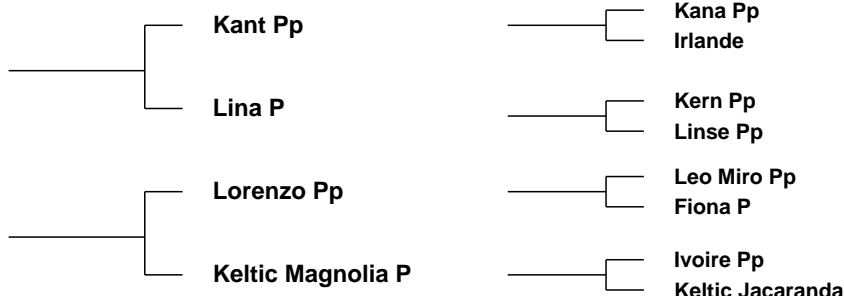

Evaluation Date: Mar 2026 Next Evaluation Date: 26-May-2026

Within Breed	Economic Indexes	Euro Value	Reliability	Across Breed
--------------	------------------	------------	-------------	--------------

★ ★ ★	Replacement	€107	47%	★ ★ ★
★ ★	Terminal	€121	47%	★ ★ ★ ★
★ ★	Dairy Beef	€106	45%	★ ★ ★ ★
★ ★	↳ <i>Beef Sub-Index</i>	€167	43%	★ ★ ★ ★ ★

When Mated With:	Value	Rel
Beef heifers <small>Breed avg: 7.98%</small>	+8.3%	60%
Beef cows <small>Breed avg: 3.82%</small>	+3.6%	66%

Values and reliability for calving difficulty when mated with dairy heifers and dairy cows are available from the animal search on www.icbf.com

Within Breed	Key Replacement Profit Traits	Value	Reliability	Across Breed
--------------	-------------------------------	-------	-------------	--------------

★ ★	Gestation Length <small>Breed avg: 3.62, All breeds avg: 2.43</small>	+3.83 Days	60%	★
★ ★ ★ ★ ★	Docility (1-5 scale) <small>Breed avg: -0.04, All breeds avg: 0.02</small>	+0.05 scale	46%	★ ★ ★ ★ ★
★ ★	Age at Finish (days) <small>Breed avg: 1.29, All breeds avg: -1.47</small>	+2.22 Days	54%	★
★ ★ ★	Carcass weight (kg) <small>Breed avg: 24.45kg, All breeds avg: 18.88kg</small>	+23.7kg	45%	★ ★ ★ ★
★ ★	Carcass conformation (1-15 scale) <small>Breed avg: 2.25, All breeds avg: 1.54</small>	+2.15 scale	44%	★ ★ ★ ★ ★

Expected Daughter Breeding Performance

Daughter Calving Ability (diff 3 & 4%) <small>Breed avg: 4.3%, All breeds avg: 4.76%</small>	+3%	63%
★ ★ ★	Daughter Milk (kg) <small>Breed avg: 0.08kg, All breeds avg: 2.59kg</small>	+0.2kg
★ ★ ★ ★ ★	Daughter calving interval - Fertility <small>Breed avg: 1.73days, All breeds avg: -0.7days</small>	-0.55 days

Additional Information:
Myostatin Double Carrier: (F94L). (Heterozygous Polled-Celtic). Heifers calf. PCHS

Linear composites	Value	Reliability
Muscle		
Skeletal		
Function		

Animal not scored.

Lot 12 BRICKHILL VALOR

ID: 372213368170304

Breed: Limousin

Sex: Male

DOB: 01-Sep-2024

Owner: Michael Gerard Mcinerney - Cluain Ard Brickhill East Cratelo Co. Clare

Breeder:

Sire: Ampertaine Gigolo
S1633

Sire Verified (SNP)

Ampertaine
Commander

Ampertaine Crystal

Glenrock Ventura
Ampertaine Annabella

Ronick Gains
Kype Ultra

Dam: Brickhill Marge Et
372213368140227

Dam Verified (SNP)

Ampertaine Foreman

Brickhill Jade Et

Wilodge Cerberus
Ampertaine Bathsheba

Wilodge Vantastic
Drummin Cliona (Et)



Evaluation Date: Mar 2026 Next Evaluation Date: 26-May-2026

Within Breed	Economic Indexes	€uro Value	Reliability	Across Breed
--------------	------------------	------------	-------------	--------------

★★★	Replacement	€107	53%	★★★
★★★★★	Terminal	€161	50%	★★★★★
★★★★★	Dairy Beef	€144	51%	★★★★★
★★★★★	↳ Beef Sub-Index	€206	47%	★★★★★

When Mated With:	Value	Rel
Beef heifers Breed avg: 7.98%	+9.4%	63%
Beef cows Breed avg: 3.82%	+4.4%	69%

Values and reliability for calving difficulty when mated with dairy heifers and dairy cows are available from the animal search on www.icbf.com

Within Breed	Key Replacement Profit Traits	Value	Reliability	Across Breed
★★★★★	Gestation Length Breed avg: 3.62, All breeds avg: 2.43	+3.11 Days	60%	★★
★★★	Docility (1-5 scale) Breed avg: -0.04, All breeds avg: 0.02	-0.05 scale	48%	★
★★★★★	Age at Finish (days) Breed avg: 1.29, All breeds avg: -1.47	-1.45 Days	65%	★★★
★★★★★	Carcass weight (kg) Breed avg: 24.45kg, All breeds avg: 18.88kg	+31.6kg	47%	★★★★★
★★★★★	Carcass conformation (1-15 scale) Breed avg: 2.25, All breeds avg: 1.54	+2.48 scale	46%	★★★★★

Expected Daughter Breeding Performance			
	Daughter Calving Ability (diff 3 & 4%) Breed avg: 4.3%, All breeds avg: 4.76%	+4.6%	66%
★★	Daughter Milk (kg) Breed avg: 0.08kg, All breeds avg: 2.59kg	-1kg	47%
★	Daughter calving interval - Fertility Breed avg: 1.73days, All breeds avg: -0.7days	+3.21 days	44%

Additional Information:
Myostatin Double Carrier: (F94L). IML HealthPlus

Linear composites	Value	Reliability
Muscle		
Skeletal		
Function		

Animal not scored.

Lot 13 MARLHILL VALENS

ID: 372222302372504

Breed: Limousin

Sex: Male

DOB: 01-Sep-2024

Owner: James Parkinson - Marlhill Newinn Cashel Co Tipperary

Breeder:

Sire: Drumline S 1185
LM9577

Sire Verified (SNP)

Tomschoice Lexicon

Wood Road Jasmine Et

Kaprico Eravelle
Tomschoice Icon

Sympa
Claque

Dam: Marlhill Natalie
372222302341908

Dam Verified (SNP)

Galbally Klogan 1062

Marlhill Kally

Roundhill Saturn Et
Galbally Hypnose

Marlhill Craig
Marlhill Erina



Evaluation Date: Mar 2026 Next Evaluation Date: 26-May-2026

Within Breed	Economic Indexes	€uro Value	Reliability	Across Breed
--------------	------------------	------------	-------------	--------------

★★★★★	Replacement	€165	47%	★★★★★
★★★★★	Terminal	€164	47%	★★★★★
★★★★★	Dairy Beef	€163	48%	★★★★★
★★★★★	↳ Beef Sub-Index	€192	43%	★★★★★

When Mated With:	Value	Rel
Beef heifers Breed avg: 7.98%	+5.7%	62%
Beef cows Breed avg: 3.82%	+2.5%	72%

Values and reliability for calving difficulty when mated with dairy heifers and dairy cows are available from the animal search on www.icbf.com

Within Breed	Key Replacement Profit Traits	Value	Reliability	Across Breed
★★★★★	Gestation Length Breed avg: 3.62, All breeds avg: 2.43	+3.24 Days	59%	★★★
★★★★★	Docility (1-5 scale) Breed avg: -0.04, All breeds avg: 0.02	+0 scale	48%	★★★
★	Age at Finish (days) Breed avg: 1.29, All breeds avg: -1.47	+5.63 Days	56%	★
★★★★★	Carcass weight (kg) Breed avg: 24.45kg, All breeds avg: 18.88kg	+32.9kg	43%	★★★★★
★★★★★	Carcass conformation (1-15 scale) Breed avg: 2.25, All breeds avg: 1.54	+2.37 scale	41%	★★★★★

Expected Daughter Breeding Performance				
	Daughter Calving Ability (diff 3 & 4%) Breed avg: 4.3%, All breeds avg: 4.76%	+5.2%	67%	
★★★★★	Daughter Milk (kg) Breed avg: 0.08kg, All breeds avg: 2.59kg	+2.2kg	40%	★★★
★★★★★	Daughter calving interval - Fertility Breed avg: 1.73days, All breeds avg: -0.7days	+0.79 days	37%	★★

Additional Information:
Myostatin Double Carrier: (F94L). IML HealthPlus

Linear composites	Value	Reliability
Muscle		
Skeletal		
Function		

Animal not scored.

Lot 14 MARLHILL VALTTERI

ID: 37222302362503

Breed: Limousin

Sex: Male

DOB: 01-Sep-2024

Owner: James Parkinson - Marlhill Newinn Cashel Co Tipperary

Breeder:

Sire: Brooklands Marco
LM5443

Sire Verified (SNP)

Kaprico Eravelle

Brooklands F 0965

Wilodge Tonka
Kaprico Ravelle

Ronick Hawk
Brooklands Rachel

Dam: Marlhill Karol
IE341130921653

Dam Verified (SNP)

Woodview Gregory

Marlhill Funny

Fieldson Alfy
Woodview Peggy

Millburn Billybob (Et)
Marlhill Majella



Evaluation Date: Mar 2026 Next Evaluation Date: 26-May-2026

Within Breed	Economic Indexes	€uro Value	Reliability	Across Breed
--------------	------------------	------------	-------------	--------------

★★★★★	Replacement	€138	53%	★★★★★
★★★	Terminal	€126	51%	★★★★
★★★★★	Dairy Beef	€131	51%	★★★★★
★★	↳ Beef Sub-Index	€161	48%	★★★★

When Mated With:	Value	Rel
Beef heifers Breed avg: 7.98%	+7.2%	62%
Beef cows Breed avg: 3.82%	+3.9%	72%

Values and reliability for calving difficulty when mated with dairy heifers and dairy cows are available from the animal search on www.icbf.com

Within Breed	Key Replacement Profit Traits	Value	Reliability	Across Breed
★★★★★	Gestation Length Breed avg: 3.62, All breeds avg: 2.43	+2.31 Days	60%	★★★
★★★★	Docility (1-5 scale) Breed avg: -0.04, All breeds avg: 0.02	-0.01 scale	49%	★★
★	Age at Finish (days) Breed avg: 1.29, All breeds avg: -1.47	+5.23 Days	63%	★
★★	Carcass weight (kg) Breed avg: 24.45kg, All breeds avg: 18.88kg	+22.2kg	48%	★★★★
★★★	Carcass conformation (1-15 scale) Breed avg: 2.25, All breeds avg: 1.54	+2.24 scale	47%	★★★★★

Expected Daughter Breeding Performance				
	Daughter Calving Ability (diff 3 & 4%) Breed avg: 4.3%, All breeds avg: 4.76%	+5.3%	68%	
★★★★★	Daughter Milk (kg) Breed avg: 0.08kg, All breeds avg: 2.59kg	+2.3kg	48%	★★★
★★★★	Daughter calving interval - Fertility Breed avg: 1.73days, All breeds avg: -0.7days	+0.99 days	43%	★★

Additional Information:
Myostatin Double Carrier: (F94L). IML HealthPlus

Linear composites	Value	Reliability
Muscle		
Skeletal		
Function		

Animal not scored.

Lot 15 GREENWOOD VINICIUS

ID: 372214248750472

Breed: Limousin

Sex: Male

DOB: 02-Sep-2024



Owner: Michael Finn - Greenwood Lacknashannagh Kildysart Co Clare

Breeder:

Sire: Gerrygullinane Glen
LM4044

Sire Verified (SNP)

Marchermore Augustus

Derrygullinane Daisy

Ronick Hawk
Greenbank Patsy

Mas Du Clo
Ballina Terrific

Dam: Moondharrig Peg 2
372219248140679

Dam Verified (SNP)

Elderberry Galahad

Moondharrig Macha

Milbrook Alistair
Diabliesse

Day
Moondharrig Eileen



Evaluation Date: Mar 2026 Next Evaluation Date: 26-May-2026

Within Breed	Economic Indexes	Euro Value	Reliability	Across Breed
--------------	------------------	------------	-------------	--------------

★★	Replacement	€90	51%	★★
★★★★	Terminal	€128	51%	★★★★
★★★★	Dairy Beef	€122	49%	★★★★★
★★★★	↳ Beef Sub-Index	€180	49%	★★★★★

When Mated With:	Value	Rel	
Beef heifers Breed avg: 7.98%	+10.2%	60%	Values and reliability for calving difficulty when mated with dairy heifers and dairy cows are available from the animal search on www.icbf.com
Beef cows Breed avg: 3.82%	+5.7%	68%	

Within Breed	Key Replacement Profit Traits	Value	Reliability	Across Breed
★★★★★	Gestation Length Breed avg: 3.62, All breeds avg: 2.43	+3.17 Days	47%	★★
★★★★★	Docility (1-5 scale) Breed avg: -0.04, All breeds avg: 0.02	-0.01 scale	47%	★★
★★★★★	Age at Finish (days) Breed avg: 1.29, All breeds avg: -1.47	-2.03 Days	61%	★★★
★★★★★	Carcass weight (kg) Breed avg: 24.45kg, All breeds avg: 18.88kg	+28.3kg	52%	★★★★★
★★★★	Carcass conformation (1-15 scale) Breed avg: 2.25, All breeds avg: 1.54	+2.24 scale	47%	★★★★★

Expected Daughter Breeding Performance			
	Daughter Calving Ability (diff 3 & 4%) Breed avg: 4.3%, All breeds avg: 4.76%	+4.5%	65%
★★★★★	Daughter Milk (kg) Breed avg: 0.08kg, All breeds avg: 2.59kg	+2.6kg	47%
★★★★	Daughter calving interval - Fertility Breed avg: 1.73days, All breeds avg: -0.7days	+1.93 days	41%

Additional Information:
Myostatin Double Carrier: (F94L). Has served and is very quiet. IML HealthPlus

Linear composites	Value	Reliability
Muscle	135	49%
Skeletal	122	46%
Function	123	21%

Animal scored. Linear scores and weaning weights in evaluations

Lot 16 BALLYKINNCURRA VILLY

ID: 372216660670966

Breed: Limousin

Sex: Male

DOB: 03-Sep-2024

Owner: John, Sean Moroney - Ballykinnacurra Corofin Co Clare

Breeder:

Sire: Knock Msport
LM9478

Sire Verified (SNP)

Goldies Goldfinger

Knock Izzy

Wilodge Vantastic
Goldies Vitality

Baileys Finalest
Knock Fantasy

Dam: Ballykinnacurra Royalty
372216660690902

Dam Verified (SNP)

Gamin

Ballykinnacurra Leti

Edelweiss
Belette

Wilodge Cerberus
Ballykinnacurra Gracious



Evaluation Date: Mar 2026 Next Evaluation Date: 26-May-2026

Within Breed	Economic Indexes	€uro Value	Reliability	Across Breed
--------------	------------------	------------	-------------	--------------

★★★★★	Replacement	€155	44%	★★★★★
★★★★★	Terminal	€189	44%	★★★★★
★★★★★	Dairy Beef	€160	43%	★★★★★
★★★★★	↳ Beef Sub-Index	€221	40%	★★★★★

When Mated With:	Value	Rel
Beef heifers Breed avg: 7.98%	+8.6%	56%
Beef cows Breed avg: 3.82%	+3.9%	70%

Values and reliability for calving difficulty when mated with dairy heifers and dairy cows are available from the animal search on www.icbf.com

Within Breed	Key Replacement Profit Traits	Value	Reliability	Across Breed
★★★	Gestation Length Breed avg: 3.62, All breeds avg: 2.43	+3.68 Days	45%	★
★★★★	Docility (1-5 scale) Breed avg: -0.04, All breeds avg: 0.02	-0.03 scale	42%	★★
★★★	Age at Finish (days) Breed avg: 1.29, All breeds avg: -1.47	+0.77 Days	54%	★★
★★★★★	Carcass weight (kg) Breed avg: 24.45kg, All breeds avg: 18.88kg	+36.3kg	39%	★★★★★
★★★★★	Carcass conformation (1-15 scale) Breed avg: 2.25, All breeds avg: 1.54	+2.79 scale	37%	★★★★★

Expected Daughter Breeding Performance				
	Daughter Calving Ability (diff 3 & 4%) Breed avg: 4.3%, All breeds avg: 4.76%	+2.7%	66%	
★★★★	Daughter Milk (kg) Breed avg: 0.08kg, All breeds avg: 2.59kg	+0.8kg	38%	★★
★★★★★	Daughter calving interval - Fertility Breed avg: 1.73days, All breeds avg: -0.7days	+0.3 days	36%	★★

Additional Information:
Myostatin Double Carrier: (F94L). Top 1% of the breed on Terminal and top 5% of the breed on Replacement. IML HealthPlus

Linear composites	Value	Reliability
Muscle		
Skeletal		
Function		

Animal not scored.

Lot 17 KELTIC VINNIE

ID: 372225626480457

Breed: Limousin

Twin to Female

Sex: Male

DOB: 04-Sep-2024

Owner: Ms. Teleri Thomas - Clongiffen Longwood Co Meath A83 V673

Breeder:

Sire: Knock Msport
LM9478

Sire Verified (SNP)

Dam: Keltic Iona
IE281673750115

Dam Verified (SNP)

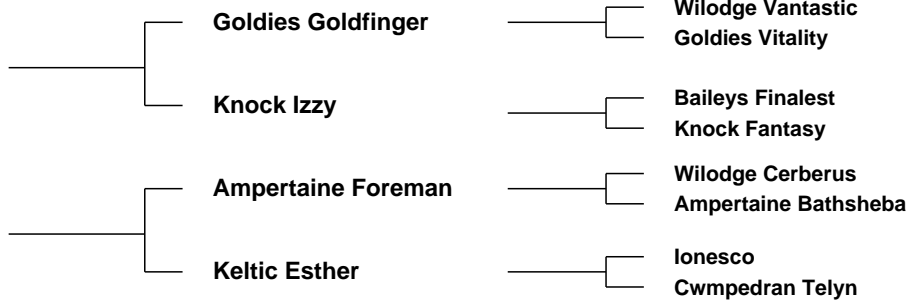

Evaluation Date: Mar 2026 Next Evaluation Date: 26-May-2026

Within Breed	Economic Indexes	€uro Value	Reliability	Across Breed
--------------	------------------	------------	-------------	--------------

★★★★★	Replacement	€116	46%	★★★★★
★★★★★	Terminal	€207	45%	★★★★★
★★★★★	Dairy Beef	€170	44%	★★★★★
★★★★★	↳ Beef Sub-Index	€230	42%	★★★★★

When Mated With:	Value	Rel	Values and reliability for calving difficulty when mated with dairy heifers and dairy cows are available from the animal search on www.icbf.com
Beef heifers Breed avg: 7.98%	+7%	58%	
Beef cows Breed avg: 3.82%	+2.7%	68%	

Within Breed	Key Replacement Profit Traits	Value	Reliability	Across Breed
★★★	Gestation Length Breed avg: 3.62, All breeds avg: 2.43	+3.68 Days	49%	★
★★	Docility (1-5 scale) Breed avg: -0.04, All breeds avg: 0.02	-0.07 scale	45%	★
★★★★★	Age at Finish (days) Breed avg: 1.29, All breeds avg: -1.47	-2.23 Days	56%	★★★
★★★★★	Carcass weight (kg) Breed avg: 24.45kg, All breeds avg: 18.88kg	+38.4kg	42%	★★★★★
★★★★★	Carcass conformation (1-15 scale) Breed avg: 2.25, All breeds avg: 1.54	+2.66 scale	40%	★★★★★

Expected Daughter Breeding Performance				
	Daughter Calving Ability (diff 3 & 4%) Breed avg: 4.3%, All breeds avg: 4.76%	+3.4%	64%	
★	Daughter Milk (kg) Breed avg: 0.08kg, All breeds avg: 2.59kg	-2.5kg	42%	★
★★★★★	Daughter calving interval - Fertility Breed avg: 1.73days, All breeds avg: -0.7days	+1.02 days	37%	★★

Additional Information:
Myostatin Double Carrier: (F94L). Great terminal bull with easy calving indexes. Twin to female. PCHS

Linear composites	Value	Reliability
Muscle		
Skeletal		
Function		

Animal not scored.

Lot 18 CAPPONELLAN VESUVIUS ET

ID: 372219124332163

Breed: Limousin

Sex: Male

DOB: 09-Sep-2024

Owner: Thomas Bowe - Capponellan Durrow Co Laois

Breeder:

Sire: Ampertaine Foreman
S1421

Sire Verified (SNP)

Wilodge Cerberus

Ampertaine Bathsheba

Wilodge Tonka
Wilodge Priceless

Sympa
Kype Sharon

Dam: Esker-Hill Pearl Et
372212074480315

Dam Verified (SNP)

Ampertaine Elgin

Esker-Hill Kimberly Et

Glenrock Ventura
Ampertaine Carla

Wilodge Vantastic
Newtown Florence



Evaluation Date: Mar 2026 Next Evaluation Date: 26-May-2026

Within Breed	Economic Indexes	€uro Value	Reliability	Across Breed
--------------	------------------	------------	-------------	--------------

★★	Replacement	€91	51%	★★
★★★★★	Terminal	€170	49%	★★★★★
★★★★★	Dairy Beef	€134	49%	★★★★★
★★★★★	↳ Beef Sub-Index	€222	46%	★★★★★

When Mated With:	Value	Rel	Values and reliability for calving difficulty when mated with dairy heifers and dairy cows are available from the animal search on www.icbf.com
Beef heifers Breed avg: 7.98%	+11.7%	63%	
Beef cows Breed avg: 3.82%	+5.6%	69%	

Within Breed	Key Replacement Profit Traits	Value	Reliability	Across Breed
★★★	Gestation Length Breed avg: 3.62, All breeds avg: 2.43	+3.49 Days	46%	★
★★★★	Docility (1-5 scale) Breed avg: -0.04, All breeds avg: 0.02	-0.03 scale	46%	★★
★★	Age at Finish (days) Breed avg: 1.29, All breeds avg: -1.47	+2.49 Days	64%	★
★★★★★	Carcass weight (kg) Breed avg: 24.45kg, All breeds avg: 18.88kg	+35.4kg	46%	★★★★★
★★★★★	Carcass conformation (1-15 scale) Breed avg: 2.25, All breeds avg: 1.54	+2.88 scale	46%	★★★★★

Expected Daughter Breeding Performance			
	Daughter Calving Ability (diff 3 & 4%) Breed avg: 4.3%, All breeds avg: 4.76%	+3.5%	66%
★★	Daughter Milk (kg) Breed avg: 0.08kg, All breeds avg: 2.59kg	-1.3kg	46%
★	Daughter calving interval - Fertility Breed avg: 1.73days, All breeds avg: -0.7days	+3.82 days	45%

Additional Information:
Myostatin Double Carrier: (Q204X).

Linear composites	Value	Reliability
Muscle		
Skeletal		
Function		

Animal not scored.

Lot 19 SKEHANA VINNY

ID: 372216223370306

Breed: Limousin

Sex: Male

DOB: 14-Sep-2024

Owner: Martin F Hansberry - Windfield Upper Menlough Ballinasloe Co Galway

Breeder:

Sire: Loyal
LM4184

Sire Verified (SNP)

Fuschia

Gama

Vercors
Tulipe

Cabaret
Vespa

Dam: Skehana Raquel
372216223330244

Dam Verified (SNP)

Plumtree Fantastic

Skehana Harmony

Wilodge Vantastic
Bankdale Amber

Ampertaine Commander
Keeltown Direct



Evaluation Date: Mar 2026 Next Evaluation Date: 26-May-2026

Within Breed	Economic Indexes	€uro Value	Reliability	Across Breed
--------------	------------------	------------	-------------	--------------

★★★★★	Replacement	€143	52%	★★★★★
★★★★	Terminal	€150	49%	★★★★★
★★★★★	Dairy Beef	€148	49%	★★★★★
★★★★	↳ Beef Sub-Index	€190	46%	★★★★★

When Mated With:	Value	Rel
Beef heifers Breed avg: 7.98%	+7.3%	62%
Beef cows Breed avg: 3.82%	+4%	72%

Values and reliability for calving difficulty when mated with dairy heifers and dairy cows are available from the animal search on www.icbf.com

Within Breed	Key Replacement Profit Traits	Value	Reliability	Across Breed
★	Gestation Length Breed avg: 3.62, All breeds avg: 2.43	+4.81 Days	46%	★
★★★★★	Docility (1-5 scale) Breed avg: -0.04, All breeds avg: 0.02	+0.05 scale	47%	★★★★★
★★★★	Age at Finish (days) Breed avg: 1.29, All breeds avg: -1.47	-0.55 Days	63%	★★★★
★★★	Carcass weight (kg) Breed avg: 24.45kg, All breeds avg: 18.88kg	+25.5kg	47%	★★★★★
★★★★★	Carcass conformation (1-15 scale) Breed avg: 2.25, All breeds avg: 1.54	+2.46 scale	47%	★★★★★

Expected Daughter Breeding Performance				
	Daughter Calving Ability (diff 3 & 4%) Breed avg: 4.3%, All breeds avg: 4.76%	+3.6%	68%	
★	Daughter Milk (kg) Breed avg: 0.08kg, All breeds avg: 2.59kg	-2.6kg	47%	★
★★★★	Daughter calving interval - Fertility Breed avg: 1.73days, All breeds avg: -0.7days	+0.55 days	45%	★★

Additional Information:
Myostatin Double Carrier: (F94L). IML HealthPlus

Linear composites	Value	Reliability
Muscle		
Skeletal		
Function		

Animal not scored.

Lot 20 GREENWOOD VICTOR

ID: 372214248770474

Breed: Limousin

Sex: Male

DOB: 16-Sep-2024



Owner: Michael Finn - Greenwood Lacknashannagh Kildysart Co Clare

Breeder:

Sire: Edakky
LM2242

Sire Verified (SNP)

Alex

Barbie

Rintintin
Tendresse

Urgel
Tsarine

Dam: Greenwood Mimosa
IE131378650353

Dam Verified (SNP)

Doudou.Td

Greenwood Iris

Amiral
Seduite

Sympa
Greenwood Tilly



Evaluation Date: Mar 2026 Next Evaluation Date: 26-May-2026

Within Breed	Economic Indexes	€uro Value	Reliability	Across Breed
--------------	------------------	------------	-------------	--------------

★★★★★

Replacement

€136

53%

★★★★★

★★★★

Terminal

€138

52%

★★★★★

★★★★

Dairy Beef

€139

50%

★★★★★

★★★

↳ Beef Sub-Index

€171

50%

★★★★★

When Mated With:	Value	Rel
Beef heifers Breed avg: 7.98%	+7.5%	60%
Beef cows Breed avg: 3.82%	+3.1%	69%

Values and reliability for calving difficulty when mated with dairy heifers and dairy cows are available from the animal search on www.icbf.com

Within Breed	Key Replacement Profit Traits	Value	Reliability	Across Breed
--------------	-------------------------------	-------	-------------	--------------

★★★★★

Gestation Length

Breed avg: 3.62, All breeds avg: 2.43

+2.1
Days

49%

★★★★★

★★★★★

Docility (1-5 scale)

Breed avg: -0.04, All breeds avg: 0.02

+0.07
scale

65%

★★★★★

★★

Age at Finish (days)

Breed avg: 1.29, All breeds avg: -1.47

+2.27
Days

62%

★

★★★★

Carcass weight (kg)

Breed avg: 24.45kg, All breeds avg: 18.88kg

+25.9kg

53%

★★★★★

★

Carcass conformation (1-15 scale)

Breed avg: 2.25, All breeds avg: 1.54

+1.99
scale

49%

★★★★★

Expected Daughter Breeding Performance

Daughter Calving Ability (diff 3 & 4%)

Breed avg: 4.3%, All breeds avg: 4.76%

+5.1%

65%

★★★★★

Daughter Milk (kg)

Breed avg: 0.08kg, All breeds avg: 2.59kg

+2.4kg

48%

★★★

★★★★★

Daughter calving interval - Fertility

Breed avg: 1.73days, All breeds avg: -0.7days

+0.32 days

42%

★★

Additional Information:

Easy calving, has served and is very quiet. IML HealthPlus

Linear composites	Value	Reliability
Muscle	138	50%
Skeletal	137	49%
Function	119	19%

Animal scored. Linear scores and weaning weights in evaluations

Copyright, Irish Cattle Breeding Federation ICBF

This report has been prepared by ICBF in good faith on the basis of information provided to it. No representation or warranty expressed or implied is made or given by ICBF as to the accuracy, reliability, completeness of this Report. ICBF shall not be liable for any losses (whether direct or indirect), damages, costs or expenses whatsoever, incurred or arising from any use of or reliance on this Report or the information contained in it by any person.

20260327122038

Lot 21 OLDTOWN VANTASTIC

ID: 372224674431129

Breed: Limousin

Sex: Male

DOB: 19-Sep-2024

Owner: Brendan Hogan - Clonora Gortnahoe Thurles Co Tipperary

Breeder:

Sire: Claddagh Mccabe (Et)
LM6529

Sire Verified (SNP)

Ampertaine Foreman

Milbrook Ginger Spice

Wilodge Cerberus
Ampertaine Bathsheba

Wilodge Vantastic
Milbrook Baby

Dam: Oldtown India
IE341010030684

Dam Verified (SNP)

Broomfield Regentcey

Oldtown Edel

Fenrose Orly
Thundersley Nancy

Finnahy Amigo
Oldtown Treasure



Evaluation Date: Mar 2026 Next Evaluation Date: 26-May-2026

Within Breed	Economic Indexes	€uro Value	Reliability	Across Breed
--------------	------------------	------------	-------------	--------------

★★★★★	Replacement	€131	51%	★★★★★
★★★★★	Terminal	€184	50%	★★★★★
★★★★★ ★★★★★	Dairy Beef	€143	48%	★★★★★
	↳ Beef Sub-Index	€228	47%	★★★★★

When Mated With:	Value	Rel
Beef heifers Breed avg: 7.98%	+10.5%	60%
Beef cows Breed avg: 3.82%	+5.5%	73%

Values and reliability for calving difficulty when mated with dairy heifers and dairy cows are available from the animal search on www.icbf.com

Within Breed	Key Replacement Profit Traits	Value	Reliability	Across Breed
★	Gestation Length Breed avg: 3.62, All breeds avg: 2.43	+4.95 Days	50%	★
★★★★★	Docility (1-5 scale) Breed avg: -0.04, All breeds avg: 0.02	+0.11 scale	49%	★★★★★
★★★★★	Age at Finish (days) Breed avg: 1.29, All breeds avg: -1.47	-0.63 Days	62%	★★★★★
★★★★★	Carcass weight (kg) Breed avg: 24.45kg, All breeds avg: 18.88kg	+35.3kg	48%	★★★★★
★★★★★	Carcass conformation (1-15 scale) Breed avg: 2.25, All breeds avg: 1.54	+2.69 scale	47%	★★★★★

Expected Daughter Breeding Performance			
	Daughter Calving Ability (diff 3 & 4%) Breed avg: 4.3%, All breeds avg: 4.76%	+4.5%	69%
★★★★★	Daughter Milk (kg) Breed avg: 0.08kg, All breeds avg: 2.59kg	+0.4kg	48%
★	Daughter calving interval - Fertility Breed avg: 1.73days, All breeds avg: -0.7days	+3.21 days	40%

Additional Information:
Myostatin Single Carrier: (Q204X). IML HealthPlus

Linear composites	Value	Reliability
Muscle		
Skeletal		
Function		

Animal not scored.

Lot 22 KELTIC VALENTINE

ID: 372225626480465

Breed: Limousin

Sex: Male

DOB: 20-Sep-2024

Owner: Ms. Teleri Thomas - Clongiffen Longwood Co Meath A83 V673

Breeder:

Sire: Drumline S 1185
LM9577

Sire Verified (SNP)

Tomschoice Lexicon

Wood Road Jasmine Et

Kaprico Eravelle
Tomschoice Icon

Sympa
Claque

Dam: Keltic Siriol
372225626420352

Dam Verified (SNP)

Loyal

Keltic Honeysuckle

Fuschia
Gama

Wilodge Cerberus
Cwmpedran Rebeca



Evaluation Date: Mar 2026 Next Evaluation Date: 26-May-2026

Within Breed	Economic Indexes	€uro Value	Reliability	Across Breed
--------------	------------------	------------	-------------	--------------

★★★★★	Replacement	€171	48%	★★★★★
★★★★★	Terminal	€190	47%	★★★★★
★★★★★	Dairy Beef	€202	49%	★★★★★
★★★★★	↳ Beef Sub-Index	€212	43%	★★★★★

When Mated With:	Value	Rel
Beef heifers Breed avg: 7.98%	+6.5%	62%
Beef cows Breed avg: 3.82%	+3.2%	73%

Values and reliability for calving difficulty when mated with dairy heifers and dairy cows are available from the animal search on www.icbf.com

Within Breed	Key Replacement Profit Traits	Value	Reliability	Across Breed
★★★★★	Gestation Length Breed avg: 3.62, All breeds avg: 2.43	+1.52 Days	61%	★★★★★
★★★★★	Docility (1-5 scale) Breed avg: -0.04, All breeds avg: 0.02	+0.06 scale	48%	★★★★★
★★★★★	Age at Finish (days) Breed avg: 1.29, All breeds avg: -1.47	+0.36 Days	57%	★★★
★★★★★	Carcass weight (kg) Breed avg: 24.45kg, All breeds avg: 18.88kg	+32.1kg	43%	★★★★★
★★★★★	Carcass conformation (1-15 scale) Breed avg: 2.25, All breeds avg: 1.54	+2.66 scale	42%	★★★★★

Expected Daughter Breeding Performance			
	Daughter Calving Ability (diff 3 & 4%) Breed avg: 4.3%, All breeds avg: 4.76%	+4.3%	69%
★★★★★	Daughter Milk (kg) Breed avg: 0.08kg, All breeds avg: 2.59kg	+3.5kg	40%
★	Daughter calving interval - Fertility Breed avg: 1.73days, All breeds avg: -0.7days	+3.48 days	37%

Additional Information:
Super Maternal, Terminal and calving indexes. PCHS

Linear composites	Value	Reliability
Muscle		
Skeletal		
Function		

Animal not scored.

Lot 23 DREWSTOWN VIKING

ID: 372227401030023

Breed: Limousin

Sex: Male

DOB: 24-Sep-2024

Owner: Tony Madden - Girley Fordstown Navan Co. Meath

Breeder:

Sire: Tomschoice Lexicon
LM4471

Kaprico Eravelle

Wilodge Tonka
Kaprico Ravelle

Tomschoice Icon

Haltcliffe Vermont
Tomschoice Artiste

Dam: Drewstown Tiger Lily
372227401090004

Rageur

Largo
Jesika

Perruche

Elite Kolo Toure Et
Irka



Evaluation Date: Mar 2026 Next Evaluation Date: 26-May-2026

Within Breed	Economic Indexes	€uro Value	Reliability	Across Breed
--------------	------------------	------------	-------------	--------------

★★★★	Replacement	€130	47%	★★★★
★★★★	Terminal	€143	47%	★★★★★
★★★★	Dairy Beef	€138	48%	★★★★★
★★★	↳ Beef Sub-Index	€180	43%	★★★★★

When Mated With:	Value	Rel
Beef heifers Breed avg: 7.98%	+9.1%	61%
Beef cows Breed avg: 3.82%	+4.5%	66%

Values and reliability for calving difficulty when mated with dairy heifers and dairy cows are available from the animal search on www.icbf.com

Within Breed	Key Replacement Profit Traits	Value	Reliability	Across Breed
★★★★★	Gestation Length Breed avg: 3.62, All breeds avg: 2.43	+2.06 Days	58%	★★★★★
★★★★	Docility (1-5 scale) Breed avg: -0.04, All breeds avg: 0.02	-0.01 scale	43%	★★
★★★	Age at Finish (days) Breed avg: 1.29, All breeds avg: -1.47	+1.14 Days	60%	★★
★★★★★	Carcass weight (kg) Breed avg: 24.45kg, All breeds avg: 18.88kg	+26.6kg	43%	★★★★★
★★★★★	Carcass conformation (1-15 scale) Breed avg: 2.25, All breeds avg: 1.54	+2.33 scale	43%	★★★★★

Expected Daughter Breeding Performance				
	Daughter Calving Ability (diff 3 & 4%) Breed avg: 4.3%, All breeds avg: 4.76%	+4.8%	63%	
★★★★★	Daughter Milk (kg) Breed avg: 0.08kg, All breeds avg: 2.59kg	+3.4kg	42%	★★★
★★	Daughter calving interval - Fertility Breed avg: 1.73days, All breeds avg: -0.7days	+2.38 days	38%	★

Additional Information:
Myostatin Double Carrier: (F94L). Very docile bull, has served a cow and scanned in calf. IML HealthPlus

Linear composites	Value	Reliability
Muscle		
Skeletal		
Function		

Animal not scored.

Lot 24 CLOONGREHAN VITO

ID: 372227213540019

Breed: Limousin

Sex: Male

DOB: 26-Sep-2024

Owner: Alan O'Hara - Cootehall Boyle Co Roscommon

Breeder:

Sire: Telfers Munster
S3301

Sire Verified (SNP)

Lodge Hamlet

Telfers Imagination

5331 Saphir
Lodge Violet

Goldies Comet
Goldies Florist

Dam: Haltcliffe Nun
UK100996401655

Dam Verified (SNP)

Dinmore Jacot

Haltcliffe Edith

Requin
Dinmore Caprice

Sympa
Reole



Evaluation Date: Mar 2026 Next Evaluation Date: 26-May-2026

Within Breed	Economic Indexes	€uro Value	Reliability	Across Breed
--------------	------------------	------------	-------------	--------------

★★★	Replacement	€112	49%	★★★★
★★★★★	Terminal	€173	48%	★★★★★
★★★★★	Dairy Beef	€163	48%	★★★★★
★★★★★	↳ Beef Sub-Index	€210	45%	★★★★★

When Mated With:	Value	Rel
Beef heifers Breed avg: 7.98%	+7.8%	59%
Beef cows Breed avg: 3.82%	+4.5%	67%

Values and reliability for calving difficulty when mated with dairy heifers and dairy cows are available from the animal search on www.icbf.com

Within Breed	Key Replacement Profit Traits	Value	Reliability	Across Breed
★★★★★	Gestation Length Breed avg: 3.62, All breeds avg: 2.43	+3.29 Days	58%	★★
★★★	Docility (1-5 scale) Breed avg: -0.04, All breeds avg: 0.02	-0.04 scale	44%	★★
★★★★★	Age at Finish (days) Breed avg: 1.29, All breeds avg: -1.47	+0.61 Days	59%	★★
★★★★★	Carcass weight (kg) Breed avg: 24.45kg, All breeds avg: 18.88kg	+32.2kg	46%	★★★★★
★★★★★	Carcass conformation (1-15 scale) Breed avg: 2.25, All breeds avg: 1.54	+2.92 scale	45%	★★★★★

Expected Daughter Breeding Performance			
	Daughter Calving Ability (diff 3 & 4%) Breed avg: 4.3%, All breeds avg: 4.76%	+4.2%	63%
★★	Daughter Milk (kg) Breed avg: 0.08kg, All breeds avg: 2.59kg	-1.4kg	41%
★	Daughter calving interval - Fertility Breed avg: 1.73days, All breeds avg: -0.7days	+3.87 days	37%

Additional Information:
Myostatin Single Carrier: (F94L, NT821). IML HealthPlus

Linear composites	Value	Reliability
Muscle		
Skeletal		
Function		

Animal not scored.

Lot 25 DREWSTOWN VIP

ID: 372227401040024

Breed: Limousin

Sex: Male

DOB: 26-Sep-2024

Owner: Tony Madden - Girley Fordstown Navan Co. Meath

Breeder:

Sire: Slieve Pablo
LM7266

Ampertaine Magnum

Loosebeare Fantastic
Ampertaine Fancypants

Slieve Nora

Kaprico Eravelle
Slieve Jojo

Dam: Caherlevoy Tinkey
372224646490052

Whinfellpark Lomu

Lowerfrydd Empire
Whinfellpark Femi

Caherlevoy Precious

Ampertaine Elgin
Grangeford Kaitlin



Evaluation Date: Mar 2026 Next Evaluation Date: 26-May-2026

Within Breed	Economic Indexes	€uro Value	Reliability	Across Breed
--------------	------------------	------------	-------------	--------------

★	Replacement	€69	45%	★ ★
★ ★ ★ ★	Terminal	€150	47%	★ ★ ★ ★ ★
★ ★ ★ ★	Dairy Beef	€132	47%	★ ★ ★ ★ ★
★ ★ ★ ★ ★	↳ Beef Sub-Index	€199	43%	★ ★ ★ ★ ★

When Mated With:	Value	Rel
Beef heifers Breed avg: 7.98%	+10.4%	61%
Beef cows Breed avg: 3.82%	+5.8%	66%

Values and reliability for calving difficulty when mated with dairy heifers and dairy cows are available from the animal search on www.icbf.com

Within Breed	Key Replacement Profit Traits	Value	Reliability	Across Breed
★	Gestation Length Breed avg: 3.62, All breeds avg: 2.43	+4.33 Days	59%	★
★ ★	Docility (1-5 scale) Breed avg: -0.04, All breeds avg: 0.02	-0.06 scale	42%	★
★ ★ ★ ★ ★	Age at Finish (days) Breed avg: 1.29, All breeds avg: -1.47	-5.92 Days	58%	★ ★ ★ ★ ★
★ ★ ★ ★	Carcass weight (kg) Breed avg: 24.45kg, All breeds avg: 18.88kg	+27kg	44%	★ ★ ★ ★ ★
★ ★ ★ ★ ★	Carcass conformation (1-15 scale) Breed avg: 2.25, All breeds avg: 1.54	+2.59 scale	44%	★ ★ ★ ★ ★

Expected Daughter Breeding Performance			
	Daughter Calving Ability (diff 3 & 4%) Breed avg: 4.3%, All breeds avg: 4.76%	+6.3%	63%
★	Daughter Milk (kg) Breed avg: 0.08kg, All breeds avg: 2.59kg	-1.8kg	36%
★	Daughter calving interval - Fertility Breed avg: 1.73days, All breeds avg: -0.7days	+3.3 days	36%

Additional Information:
Myostatin Double Carrier (F94L). Stylish heifers calf out of a great cow family. IML HealthPlus

Linear composites	Value	Reliability
Muscle		
Skeletal		
Function		

Animal not scored.

Lot 26 AMMAGHMORE VALENTINE

ID: 37222244570335

Breed: Limousin

Sex: Male

DOB: 29-Sep-2024

Owner: Sean Garrett - Annaghmore Ballycastle Co Mayo

Breeder:

Sire: Ampertaine Metric
LM5764

Sire Verified (SNP)

Ampertaine Jamboree

Ampertaine Vanity

Ampertaine Gigolo
Ampertaine Fifi

Procters Rocco
Shannas Sonita

Dam: Ammaghmore Sunflower
37222244590287

Dam Verified (SNP)

Kaprico Eravelle

Ammaghmore Marigold

Wilodge Tonka
Kaprico Ravelle

Ampertaine Foreman
Ammaghmore Blossom



Evaluation Date: Mar 2026 Next Evaluation Date: 26-May-2026

Within Breed	Economic Indexes	€uro Value	Reliability	Across Breed
--------------	------------------	------------	-------------	--------------

★★★★★	Replacement	€120	47%	★★★★★
★★★	Terminal	€132	47%	★★★★★
★★★	Dairy Beef	€119	45%	★★★★★
★★★	↳ Beef Sub-Index	€169	44%	★★★★★

When Mated With:	Value	Rel
Beef heifers Breed avg: 7.98%	+8.4%	59%
Beef cows Breed avg: 3.82%	+3.7%	66%

Values and reliability for calving difficulty when mated with dairy heifers and dairy cows are available from the animal search on www.icbf.com

Within Breed	Key Replacement Profit Traits	Value	Reliability	Across Breed
★★★★★	Gestation Length Breed avg: 3.62, All breeds avg: 2.43	+2.09 Days	45%	★★★★★
★★★★★	Docility (1-5 scale) Breed avg: -0.04, All breeds avg: 0.02	-0.01 scale	43%	★★★
★★★	Age at Finish (days) Breed avg: 1.29, All breeds avg: -1.47	+0.88 Days	55%	★★★
★★★	Carcass weight (kg) Breed avg: 24.45kg, All breeds avg: 18.88kg	+24.9kg	45%	★★★★★
★★★	Carcass conformation (1-15 scale) Breed avg: 2.25, All breeds avg: 1.54	+2.28 scale	44%	★★★★★

Expected Daughter Breeding Performance			
	Daughter Calving Ability (diff 3 & 4%) Breed avg: 4.3%, All breeds avg: 4.76%	+6.3%	63%
★★★★★	Daughter Milk (kg) Breed avg: 0.08kg, All breeds avg: 2.59kg	+4.6kg	41%
★★★	Daughter calving interval - Fertility Breed avg: 1.73days, All breeds avg: -0.7days	+3 days	37%

Additional Information:
IML HealthPlus

Linear composites	Value	Reliability
Muscle		
Skeletal		
Function		

Animal not scored.

Lot 27 DROMANIG VIN DIESEL

ID: 372216230220851

Breed: Limousin

Sex: Male

DOB: 30-Sep-2024



Owner: Kieran Noonan - Knockskehy Tullylease Charleville Co Cork

Breeder:

Sire: Gaggin Power Et LM7404

Sire Verified (SNP)

Ampertaine Commander

Gaggin Impress

Glenrock Ventura
Ampertaine Annabella

Castleview Gringo Et
Bunratty Uvilinis

Dam: Dromanig Janet IE151826290323

Dam Verified (SNP)

Fieldson Alfy

Cronrea Fiona 2

Gunnerfleet Plunas
Eden Natasha

Castleview Virulent (Et)
Castleview Candy



Evaluation Date: Mar 2026 Next Evaluation Date: 26-May-2026

Within Breed	Economic Indexes	Euro Value	Reliability	Across Breed
--------------	------------------	------------	-------------	--------------

★★★★★	Replacement	€197	51%	★★★★★
★★★	Terminal	€126	53%	★★★★
★★★★★	Dairy Beef	€147	54%	★★★★★
★★	↳ <i>Beef Sub-Index</i>	€167	50%	★★★★★

When Mated With:	Value	Rel	
Beef heifers Breed avg: 7.98%	+7.5%	61%	Values and reliability for calving difficulty when mated with dairy heifers and dairy cows are available from the animal search on www.icbf.com
Beef cows Breed avg: 3.82%	+4.5%	69%	

Within Breed	Key Replacement Profit Traits	Value	Reliability	Across Breed
★★★★★	Gestation Length Breed avg: 3.62, All breeds avg: 2.43	+1.52 Days	61%	★★★★★
★★★★★	Docility (1-5 scale) Breed avg: -0.04, All breeds avg: 0.02	+0 scale	59%	★★★★
★★★★	Age at Finish (days) Breed avg: 1.29, All breeds avg: -1.47	-0.94 Days	63%	★★★★
★★★	Carcass weight (kg) Breed avg: 24.45kg, All breeds avg: 18.88kg	+24.2kg	50%	★★★★★
★	Carcass conformation (1-15 scale) Breed avg: 2.25, All breeds avg: 1.54	+1.82 scale	50%	★★★★★

Expected Daughter Breeding Performance				
	Daughter Calving Ability (diff 3 & 4%) Breed avg: 4.3%, All breeds avg: 4.76%	+3.1%	65%	
★★★★★	Daughter Milk (kg) Breed avg: 0.08kg, All breeds avg: 2.59kg	+4.7kg	44%	★★★★★
★★★★★	Daughter calving interval - Fertility Breed avg: 1.73days, All breeds avg: -0.7days	-1.1 days	40%	★★★★

Additional Information:
Myostatin Double Carrier: (F94L). High index for Replacement, out of a short gestation cow.

Linear composites	Value	Reliability
Muscle	105	51%
Skeletal	101	48%
Function	130	20%

Animal scored. Linear scores and weaning weights in evaluations

Lot 28 FERMOYLE VINCENZO

ID: 372217810180451

Breed: Limousin

Sex: Male

DOB: 01-Oct-2024

Owner: Enda Moloney - Fermoye Broadford Co. Clare

Breeder:

Sire: Plumtree Fantastic
S1278

Sire Verified (SNP)

Wilodge Vantastic

Bankdale Amber

Wilodge Tonka
Ravenelle

Sympa
Princess

Dam: Fermoye Jade
IE131646530213

Dam Verified (SNP)

Gamin

Fermoye Edel

Edelweiss
Belette

Ardnacrusha Tyson
Ballysteen Peggy



Evaluation Date: Mar 2026 Next Evaluation Date: 26-May-2026

Within Breed	Economic Indexes	€uro Value	Reliability	Across Breed
--------------	------------------	------------	-------------	--------------

★★★★★	Replacement	€119	53%	★★★★★
★★★★★	Terminal	€182	51%	★★★★★
★★★★★	Dairy Beef	€133	49%	★★★★★
★★★★★	↳ Beef Sub-Index	€219	48%	★★★★★

When Mated With:	Value	Rel
Beef heifers Breed avg: 7.98%	+9.9%	62%
Beef cows Breed avg: 3.82%	+4.8%	70%

Values and reliability for calving difficulty when mated with dairy heifers and dairy cows are available from the animal search on www.icbf.com

Within Breed	Key Replacement Profit Traits	Value	Reliability	Across Breed
★	Gestation Length Breed avg: 3.62, All breeds avg: 2.43	+4.54 Days	48%	★
★★★★★	Docility (1-5 scale) Breed avg: -0.04, All breeds avg: 0.02	+0.05 scale	49%	★★★★★
★★★★★	Age at Finish (days) Breed avg: 1.29, All breeds avg: -1.47	-3.29 Days	64%	★★★★★
★★★★★	Carcass weight (kg) Breed avg: 24.45kg, All breeds avg: 18.88kg	+34.7kg	49%	★★★★★
★★★★★	Carcass conformation (1-15 scale) Breed avg: 2.25, All breeds avg: 1.54	+2.69 scale	48%	★★★★★

Expected Daughter Breeding Performance				
	Daughter Calving Ability (diff 3 & 4%) Breed avg: 4.3%, All breeds avg: 4.76%	+4.4%	67%	
★	Daughter Milk (kg) Breed avg: 0.08kg, All breeds avg: 2.59kg	-5.5kg	50%	★
★★★★★	Daughter calving interval - Fertility Breed avg: 1.73days, All breeds avg: -0.7days	-0.55 days	44%	★★★★★

Additional Information:
Myostatin Single Carrier: (F94L, Q204X). IML HealthPlus

Linear composites	Value	Reliability
Muscle		
Skeletal		
Function		

Animal not scored.

Lot 29 CORCAMORE VENGA-BOY

ID: 372215242380456

Breed: Limousin

Sex: Male

DOB: 01-Oct-2024

Owner: Brendan Curtin - Corcamore Clarina Co Limerick

Breeder:

Sire: Keltic Rembrandt
LM8259

Sire Verified (SNP)

Edakkya

Keltic Joliediva

Alex

Barbie

Ampertaine Foreman

Keltic Diva

Dam: Corcamore Pickle
372215242380340

Dam Verified (SNP)

Cameos

Corcamore Kylie

Remix

Velseuse

Ampertaine Commander

Castleview Henrietta



Evaluation Date: Mar 2026 Next Evaluation Date: 26-May-2026

Within Breed	Economic Indexes	€uro Value	Reliability	Across Breed
--------------	------------------	------------	-------------	--------------

★★★★★	Replacement	€130	48%	★★★★★
★★★★★	Terminal	€153	49%	★★★★★
★★★★★	Dairy Beef	€156	49%	★★★★★
★★★★★	↳ Beef Sub-Index	€185	46%	★★★★★

When Mated With:	Value	Rel
Beef heifers Breed avg: 7.98%	+7.6%	60%
Beef cows Breed avg: 3.82%	+3.5%	68%

Values and reliability for calving difficulty when mated with dairy heifers and dairy cows are available from the animal search on www.icbf.com

Within Breed	Key Replacement Profit Traits	Value	Reliability	Across Breed
★★★★★	Gestation Length Breed avg: 3.62, All breeds avg: 2.43	+1.86 Days	61%	★★★★★
★★★★★	Docility (1-5 scale) Breed avg: -0.04, All breeds avg: 0.02	+0.03 scale	47%	★★★★★
★★★★★	Age at Finish (days) Breed avg: 1.29, All breeds avg: -1.47	-3.96 Days	61%	★★★★★
★★★★★	Carcass weight (kg) Breed avg: 24.45kg, All breeds avg: 18.88kg	+25.5kg	46%	★★★★★
★★★★★	Carcass conformation (1-15 scale) Breed avg: 2.25, All breeds avg: 1.54	+2.36 scale	46%	★★★★★

Expected Daughter Breeding Performance			
	Daughter Calving Ability (diff 3 & 4%) Breed avg: 4.3%, All breeds avg: 4.76%	+3.5%	64%
★★★★★	Daughter Milk (kg) Breed avg: 0.08kg, All breeds avg: 2.59kg	+1.2kg	42%
★★★	Daughter calving interval - Fertility Breed avg: 1.73days, All breeds avg: -0.7days	+2.35 days	38%

Additional Information:
Myostatin Double Carrier: (F94L). A very square, correct, and stylish bull, with a super top lion, extremely docile. IML HealthPlus

Linear composites	Value	Reliability
Muscle		
Skeletal		
Function		

Animal not scored.

Lot 30 LAVALLA VINCENT

ID: 372212430630601

Breed: Limousin

Sex: Male

DOB: 01-Oct-2024

Owner: Kevin Crowley - Lavalla Ballynacally Ennis Co Clare

Breeder:

Sire: Keltic Rembrandt
LM8259

Sire Verified (SNP)

Edakkya

Keltic Joliediva

Alex
Barbie

Ampertaine Foreman
Keltic Diva

Dam: Lavalla Rita
372212430610483

Dam Verified (SNP)

Castleview Immaginable

Lavalla Laura

Ampertaine Commander
Castleview Bonjour (Et)

On-Dit
Lavalla Grainne



Evaluation Date: Mar 2026 Next Evaluation Date: 26-May-2026

Within Breed	Economic Indexes	€uro Value	Reliability	Across Breed
--------------	------------------	------------	-------------	--------------

★★★★★	Replacement	€115	48%	★★★★★
★★	Terminal	€111	50%	★★★★★
★	Dairy Beef	€91	49%	★★★
★★	↳ Beef Sub-Index	€165	46%	★★★★★

When Mated With:	Value	Rel
Beef heifers Breed avg: 7.98%	+10.7%	60%
Beef cows Breed avg: 3.82%	+5.4%	71%

Values and reliability for calving difficulty when mated with dairy heifers and dairy cows are available from the animal search on www.icbf.com

Within Breed	Key Replacement Profit Traits	Value	Reliability	Across Breed
★★★★★	Gestation Length Breed avg: 3.62, All breeds avg: 2.43	+3.04 Days	61%	★★
★★★★★	Docility (1-5 scale) Breed avg: -0.04, All breeds avg: 0.02	-0.02 scale	47%	★★
★★★★	Age at Finish (days) Breed avg: 1.29, All breeds avg: -1.47	+0.87 Days	61%	★★
★★	Carcass weight (kg) Breed avg: 24.45kg, All breeds avg: 18.88kg	+21.2kg	46%	★★★★★
★★★★	Carcass conformation (1-15 scale) Breed avg: 2.25, All breeds avg: 1.54	+2.24 scale	45%	★★★★★

Expected Daughter Breeding Performance			
	Daughter Calving Ability (diff 3 & 4%) Breed avg: 4.3%, All breeds avg: 4.76%	+4.4%	67%
★★★★★	Daughter Milk (kg) Breed avg: 0.08kg, All breeds avg: 2.59kg	+1.9kg	41%
★★★	Daughter calving interval - Fertility Breed avg: 1.73days, All breeds avg: -0.7days	+2.11 days	38%

Additional Information:
Myostatin Double Carrier: (F94L). IML HealthPlus

Linear composites	Value	Reliability
Muscle		
Skeletal		
Function		

Animal not scored.

Lot 31 SHANKLOUGH VINNI

ID: 372225867560049

Breed: Limousin

Sex: Male

DOB: 07-Oct-2024

Owner: Mervyn Kneafsey - Shanlough, Knockmore Ballina Co. Mayo

Breeder:

Sire: Ampertaine Magnum
LM4598

Sire Verified (SNP)

Loosebeare Fantastic

Ampertaine Fancypants

Wilodge Vantastic
Loosebeare Sacha

Ampertaine Abracadabra

Ampertaine Cancan

Dam: Milan Manuella
372217999990849

Dam Verified (SNP)

Wilodge Tonka

Milan Dixie

Oxygene
Wilodge Meclair

Neuf
Greenwell Anelia



Evaluation Date: Mar 2026 Next Evaluation Date: 26-May-2026

Within Breed	Economic Indexes	€uro Value	Reliability	Across Breed
--------------	------------------	------------	-------------	--------------

★★	Replacement	€95	48%	★★★
★★★	Terminal	€132	48%	★★★★
★★	Dairy Beef	€109	46%	★★★★
★★★	↳ Beef Sub-Index	€186	45%	★★★★★

When Mated With:	Value	Rel
Beef heifers Breed avg: 7.98%	+11%	59%
Beef cows Breed avg: 3.82%	+5.6%	68%

Values and reliability for calving difficulty when mated with dairy heifers and dairy cows are available from the animal search on www.icbf.com

Within Breed	Key Replacement Profit Traits	Value	Reliability	Across Breed
★★★★★	Gestation Length Breed avg: 3.62, All breeds avg: 2.43	+2.34 Days	45%	★★★
★★	Docility (1-5 scale) Breed avg: -0.04, All breeds avg: 0.02	-0.06 scale	45%	★
★★★★★	Age at Finish (days) Breed avg: 1.29, All breeds avg: -1.47	-2.23 Days	59%	★★★
★★★★	Carcass weight (kg) Breed avg: 24.45kg, All breeds avg: 18.88kg	+27.2kg	46%	★★★★★
★★★	Carcass conformation (1-15 scale) Breed avg: 2.25, All breeds avg: 1.54	+2.19 scale	45%	★★★★★

Expected Daughter Breeding Performance			
	Daughter Calving Ability (diff 3 & 4%) Breed avg: 4.3%, All breeds avg: 4.76%	+4.1%	64%
★★★	Daughter Milk (kg) Breed avg: 0.08kg, All breeds avg: 2.59kg	+0.6kg	42%
★★★	Daughter calving interval - Fertility Breed avg: 1.73days, All breeds avg: -0.7days	+1.71 days	39%

Additional Information:
Myostatin Double Carrier: (F94L). IML HealthPlus

Linear composites	Value	Reliability
Muscle		
Skeletal		
Function		

Animal not scored.

Lot 32 CORCAMORE VESPER

ID: 372215242390457

Breed: Limousin

Sex: Male

DOB: 10-Oct-2024

Owner: Brendan Curtin - Corcamore Clarina Co Limerick

Breeder:

Sire: Elderberry Galahad
EBY

Sire Verified (SNP)

Milbrook Alistair

Diabliesse

Domino
Milbrook Toya

Highlander
Brenda

Dam: Corcamore Peach
372215242320351

Dam Verified (SNP)

Cameos

Corcamore Honey

Remix
Velseuse

Ampertaine Commander
Corcamore Erin



Evaluation Date: Mar 2026 Next Evaluation Date: 26-May-2026

Within Breed	Economic Indexes	€uro Value	Reliability	Across Breed
--------------	------------------	------------	-------------	--------------

★★★	Replacement	€113	53%	★★★★
★	Terminal	€103	51%	★★★
★★★	Dairy Beef	€126	52%	★★★★★
★	↳ Beef Sub-Index	€138	48%	★★★

When Mated With:	Value	Rel
Beef heifers Breed avg: 7.98%	+5.4%	63%
Beef cows Breed avg: 3.82%	+2%	69%

Values and reliability for calving difficulty when mated with dairy heifers and dairy cows are available from the animal search on www.icbf.com

Within Breed	Key Replacement Profit Traits	Value	Reliability	Across Breed
★★★★★	Gestation Length Breed avg: 3.62, All breeds avg: 2.43	+2.51 Days	61%	★★★
★★	Docility (1-5 scale) Breed avg: -0.04, All breeds avg: 0.02	-0.06 scale	47%	★
★★★★★	Age at Finish (days) Breed avg: 1.29, All breeds avg: -1.47	-2.15 Days	64%	★★★
★	Carcass weight (kg) Breed avg: 24.45kg, All breeds avg: 18.88kg	+15.6kg	47%	★★
★★	Carcass conformation (1-15 scale) Breed avg: 2.25, All breeds avg: 1.54	+2.14 scale	47%	★★★★★

Expected Daughter Breeding Performance				
	Daughter Calving Ability (diff 3 & 4%) Breed avg: 4.3%, All breeds avg: 4.76%	+4.5%	66%	
★★★★★	Daughter Milk (kg) Breed avg: 0.08kg, All breeds avg: 2.59kg	+2.4kg	48%	★★★
★★★★	Daughter calving interval - Fertility Breed avg: 1.73days, All breeds avg: -0.7days	+1.18 days	46%	★

Additional Information:
Double Carrier F94L. Predicted exceptionally easy calving bull. Functionally correct, thick and muscular. SCEP eligible. IML HealthPlus

Linear composites	Value	Reliability
Muscle		
Skeletal		
Function		

Animal not scored.

Lot 33 MALBAY VEGA

ID: 372216484160320

Breed: Limousin

Sex: Male

DOB: 10-Oct-2024

Owner: Noreen Murrehy - Spanish Point Miltown Malbay Co Clare

Breeder:

Sire: Ampertaine Majestic
LM5154

Sire Verified (SNP)

Plumtree Fantastic

Ampertaine Joy

Wilodge Vantastic
Bankdale Amber

Goldies Fantastic
Ampertaine Finesse

Dam: Castleview Leah
IE191567140840

Dam Verified (SNP)

Ampertaine Commander

Castleview Highlife

Glenrock Ventura
Ampertaine Annabella

Wilodge Tonka
Castleview Ursel



Evaluation Date: Mar 2026 Next Evaluation Date: 26-May-2026

Within Breed	Economic Indexes	€uro Value	Reliability	Across Breed
--------------	------------------	------------	-------------	--------------

★★★★★	Replacement	€145	49%	★★★★★
★★★★	Terminal	€136	48%	★★★★
★★★★ ★★★	Dairy Beef	€138	46%	★★★★★
	↳ Beef Sub-Index	€173	45%	★★★★★

When Mated With:	Value	Rel	Values and reliability for calving difficulty when mated with dairy heifers and dairy cows are available from the animal search on www.icbf.com
Beef heifers Breed avg: 7.98%	+7.1%	60%	
Beef cows Breed avg: 3.82%	+3.2%	69%	

Within Breed	Key Replacement Profit Traits	Value	Reliability	Across Breed
★★★★★	Gestation Length Breed avg: 3.62, All breeds avg: 2.43	+2.82 Days	46%	★★
★★★★	Docility (1-5 scale) Breed avg: -0.04, All breeds avg: 0.02	-0.02 scale	47%	★★
★★	Age at Finish (days) Breed avg: 1.29, All breeds avg: -1.47	+2.4 Days	61%	★
★★★	Carcass weight (kg) Breed avg: 24.45kg, All breeds avg: 18.88kg	+25.2kg	46%	★★★★
★★★★★	Carcass conformation (1-15 scale) Breed avg: 2.25, All breeds avg: 1.54	+2.48 scale	45%	★★★★★

Expected Daughter Breeding Performance				
	Daughter Calving Ability (diff 3 & 4%) Breed avg: 4.3%, All breeds avg: 4.76%	+3.6%	65%	
★	Daughter Milk (kg) Breed avg: 0.08kg, All breeds avg: 2.59kg	-2.2kg	44%	★
★★★★★	Daughter calving interval - Fertility Breed avg: 1.73days, All breeds avg: -0.7days	+0.18 days	39%	★★

Additional Information:
Myostatin Double Carrier: (F94L). IML HealthPlus

Linear composites	Value	Reliability
Muscle		
Skeletal		
Function		

Animal not scored.

Lot 34 AMMAGHMORE VODKA

ID: 37222244590337

Breed: Limousin

Sex: Male

DOB: 12-Oct-2024

Owner: Sean Garrett - Annaghmore Ballycastle Co Mayo

Breeder:

Sire: Slieve Pablo
LM7266

Sire Verified (SNP)

Ampertaine Magnum

Slieve Nora

Loosebeare Fantastic
Ampertaine Fancypants

Kaprico Eravelle
Slieve Jojo

Dam: Ammaghmore Noirin Dearg
37222244550259

Dam Verified (SNP)

Loyal

Ammaghmore Glenda

Fuschia
Gama

Wilodge Cerberus
Ammaghmore Blossom



Evaluation Date: Mar 2026 Next Evaluation Date: 26-May-2026

Within Breed	Economic Indexes	€uro Value	Reliability	Across Breed
--------------	------------------	------------	-------------	--------------

★★★★★	Replacement	€136	47%	★★★★★
★★★★★	Terminal	€159	48%	★★★★★
★★★★★	Dairy Beef	€163	47%	★★★★★
★★★	↳ Beef Sub-Index	€187	45%	★★★★★

When Mated With:	Value	Rel
Beef heifers Breed avg: 7.98%	+5.7%	60%
Beef cows Breed avg: 3.82%	+2.7%	66%

Values and reliability for calving difficulty when mated with dairy heifers and dairy cows are available from the animal search on www.icbf.com

Within Breed	Key Replacement Profit Traits	Value	Reliability	Across Breed
★★★★★	Gestation Length Breed avg: 3.62, All breeds avg: 2.43	+2.81 Days	46%	★★
★★	Docility (1-5 scale) Breed avg: -0.04, All breeds avg: 0.02	-0.07 scale	44%	★
★★★★	Age at Finish (days) Breed avg: 1.29, All breeds avg: -1.47	-0.13 Days	59%	★★
★★★★	Carcass weight (kg) Breed avg: 24.45kg, All breeds avg: 18.88kg	+27.3kg	46%	★★★★★
★★★★★	Carcass conformation (1-15 scale) Breed avg: 2.25, All breeds avg: 1.54	+2.44 scale	45%	★★★★★

Expected Daughter Breeding Performance			
	Daughter Calving Ability (diff 3 & 4%) Breed avg: 4.3%, All breeds avg: 4.76%	+4.3%	63%
★★	Daughter Milk (kg) Breed avg: 0.08kg, All breeds avg: 2.59kg	-1.2kg	40%
★★★	Daughter calving interval - Fertility Breed avg: 1.73days, All breeds avg: -0.7days	+1.9 days	37%

Additional Information:
Myostatin Double Carrier: (F94L). IML HealthPlus

Linear composites	Value	Reliability
Muscle		
Skeletal		
Function		

Animal not scored.

Lot 35 MALBAY VALVALDI

ID: 372216484170321

Breed: Limousin

Sex: Male

DOB: 16-Oct-2024

Owner: Noreen Murrehy - Spanish Point Miltown Malbay Co Clare

Breeder:

Sire: Ampertaine Majestic
LM5154

Sire Verified (SNP)

Plumtree Fantastic

Ampertaine Joy

Wilodge Vantastic
Bankdale Amber

Goldies Fantastic
Ampertaine Finesse

Dam: Castleview Linda
IE191567160850

Dam Verified (SNP)

Ampertaine Gigolo

Castleview Feather

Ampertaine Commander
Ampertaine Crystal

Wilodge Tonka
Castleview Regina Et



Evaluation Date: Mar 2026 Next Evaluation Date: 26-May-2026

Within Breed	Economic Indexes	€uro Value	Reliability	Across Breed
--------------	------------------	------------	-------------	--------------

★★★	Replacement	€99	49%	★★★
★★	Terminal	€119	48%	★★★★
★★★	Dairy Beef	€116	47%	★★★★
★★★	↳ Beef Sub-Index	€170	46%	★★★★★

When Mated With:	Value	Rel	Values and reliability for calving difficulty when mated with dairy heifers and dairy cows are available from the animal search on www.icbf.com
Beef heifers Breed avg: 7.98%	+9.3%	59%	
Beef cows Breed avg: 3.82%	+4.5%	68%	

Within Breed	Key Replacement Profit Traits	Value	Reliability	Across Breed
--------------	-------------------------------	-------	-------------	--------------

★★★★★	Gestation Length Breed avg: 3.62, All breeds avg: 2.43	+3.17 Days	46%	★★
★★	Docility (1-5 scale) Breed avg: -0.04, All breeds avg: 0.02	-0.06 scale	47%	★
★★	Age at Finish (days) Breed avg: 1.29, All breeds avg: -1.47	+3.04 Days	60%	★
★★★	Carcass weight (kg) Breed avg: 24.45kg, All breeds avg: 18.88kg	+23.7kg	47%	★★★★
★★★★★	Carcass conformation (1-15 scale) Breed avg: 2.25, All breeds avg: 1.54	+2.44 scale	45%	★★★★★

Expected Daughter Breeding Performance

	Daughter Calving Ability (diff 3 & 4%) Breed avg: 4.3%, All breeds avg: 4.76%	+3.3%	64%	
★	Daughter Milk (kg) Breed avg: 0.08kg, All breeds avg: 2.59kg	-2.5kg	44%	★
★★★★★	Daughter calving interval - Fertility Breed avg: 1.73days, All breeds avg: -0.7days	+1.29 days	39%	★

Additional Information:

Myostatin Single Carrier: (F94L, Q204X). IML HealthPlus

Linear composites	Value	Reliability
Muscle		
Skeletal		
Function		

Animal not scored.

Lot 36 SKEHANA VISCOUNT

ID: 372216223360313

Breed: Limousin

Sex: Male

DOB: 22-Oct-2024

Owner: Martin F Hansberry - Windfield Upper Menlough Ballinasloe Co Galway

Breeder:

Sire: Nebbiolo
LM3713

Sire Verified (SNP)

Grenache

Louise

Tastevin
Dulcinee

Bavardage
Egerie

Dam: Skehana Nag
372216223320210

Dam Verified (SNP)

Castleview Gazelle

Skehana Kitty

Ampertaine Commander
Castleview Camelia

Fieldson Alfy
Skehana Hondit



Evaluation Date: Mar 2026 Next Evaluation Date: 26-May-2026

Within Breed	Economic Indexes	€uro Value	Reliability	Across Breed
--------------	------------------	------------	-------------	--------------

★	Replacement	€54	49%	★
★	Terminal	€106	50%	★★★★
★★	Dairy Beef	€113	48%	★★★★
★	↳ Beef Sub-Index	€154	48%	★★★★

When Mated With:	Value	Rel
Beef heifers Breed avg: 7.98%	+7.7%	60%
Beef cows Breed avg: 3.82%	+3.6%	71%

Values and reliability for calving difficulty when mated with dairy heifers and dairy cows are available from the animal search on www.icbf.com

Within Breed	Key Replacement Profit Traits	Value	Reliability	Across Breed
★★★★★	Gestation Length Breed avg: 3.62, All breeds avg: 2.43	+2.79 Days	46%	★★
★	Docility (1-5 scale) Breed avg: -0.04, All breeds avg: 0.02	-0.09 scale	47%	★
★	Age at Finish (days) Breed avg: 1.29, All breeds avg: -1.47	+4.37 Days	62%	★
★★	Carcass weight (kg) Breed avg: 24.45kg, All breeds avg: 18.88kg	+20.6kg	47%	★★★
★★	Carcass conformation (1-15 scale) Breed avg: 2.25, All breeds avg: 1.54	+2.13 scale	46%	★★★★★

Expected Daughter Breeding Performance				
	Daughter Calving Ability (diff 3 & 4%) Breed avg: 4.3%, All breeds avg: 4.76%	+4.8%	68%	
★★★★★	Daughter Milk (kg) Breed avg: 0.08kg, All breeds avg: 2.59kg	+2.5kg	44%	★★★
★★	Daughter calving interval - Fertility Breed avg: 1.73days, All breeds avg: -0.7days	+3.09 days	39%	★

Additional Information:
Myostatin Double Carrier: (F94L). IML HealthPlus

Linear composites	Value	Reliability
Muscle		
Skeletal		
Function		

Animal not scored.

Lot 37 CURRANE VINNY

ID: 372217006850785

Breed: Limousin

Sex: Male

DOB: 30-Oct-2024

Owner: Michael Mc Keown - Currane Ballyvary Castlebar Co Mayo

Breeder:

Sire: Slieve Pablo
LM7266

Sire Verified (SNP)

Dam: Currane Tara
372217006850711

Dam Verified (SNP)

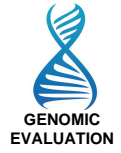
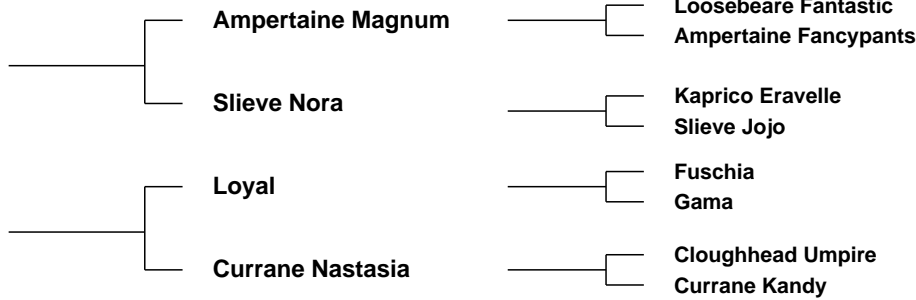

Evaluation Date: Mar 2026 Next Evaluation Date: 26-May-2026

Within Breed	Economic Indexes	Euro Value	Reliability	Across Breed
--------------	------------------	------------	-------------	--------------

★★★★★	Replacement	€135	46%	★★★★★
★★★★★	Terminal	€162	49%	★★★★★
★★★★★	Dairy Beef	€166	48%	★★★★★
★★★	↳ Beef Sub-Index	€187	47%	★★★★★

When Mated With:	Value	Rel	
Beef heifers <small>Breed avg: 7.98%</small>	+5.8%	60%	Values and reliability for calving difficulty when mated with dairy heifers and dairy cows are available from the animal search on www.icbf.com
Beef cows <small>Breed avg: 3.82%</small>	+2.6%	66%	

Within Breed	Key Replacement Profit Traits	Value	Reliability	Across Breed
★★★★★	Gestation Length <small>Breed avg: 3.62, All breeds avg: 2.43</small>	+2.21 Days	46%	★★★
★★★	Docility (1-5 scale) <small>Breed avg: -0.04, All breeds avg: 0.02</small>	-0.04 scale	43%	★★
★★★★★	Age at Finish (days) <small>Breed avg: 1.29, All breeds avg: -1.47</small>	-1.02 Days	59%	★★★
★★★★★	Carcass weight (kg) <small>Breed avg: 24.45kg, All breeds avg: 18.88kg</small>	+26.6kg	50%	★★★★★
★★★★★	Carcass conformation (1-15 scale) <small>Breed avg: 2.25, All breeds avg: 1.54</small>	+2.42 scale	44%	★★★★★

Expected Daughter Breeding Performance			
★	Daughter Calving Ability (diff 3 & 4%) <small>Breed avg: 4.3%, All breeds avg: 4.76%</small>	+5%	63%
★	Daughter Milk (kg) <small>Breed avg: 0.08kg, All breeds avg: 2.59kg</small>	-2.2kg	38%
★★	Daughter calving interval - Fertility <small>Breed avg: 1.73days, All breeds avg: -0.7days</small>	+2.18 days	37%

Additional Information:
Myostatin Double Carrier: (F94L). IML HealthPlus

Linear composites	Value	Reliability
Muscle		
Skeletal		
Function		

Animal not scored.

Lot 38 CURRANE VEGAS

ID: 372217006860786

Breed: Limousin

Sex: Male

DOB: 30-Oct-2024

Owner: Michael Mc Keown - Currane Ballyvary Castlebar Co Mayo

Breeder:

Sire: Aughalion Prince Et
LM8667

Sire Verified (SNP)

Telfers Munster

Whitehall Iris

Lodge Hamlet
Telfers Imagination

Haltcliffe Dancer
Whitehall Fabrina Et

Dam: Currane Kandy
IE271738770516

Dam Verified (SNP)

Ampertaine Foreman

Currane Hattie

Wilodge Cerberus
Ampertaine Bathsheba

Ronick Hawk
Currane Fizz



Evaluation Date: Mar 2026 Next Evaluation Date: 26-May-2026

Within Breed	Economic Indexes	€uro Value	Reliability	Across Breed
--------------	------------------	------------	-------------	--------------

★★★★★	Replacement	€116	48%	★★★★★
★★★★★	Terminal	€156	48%	★★★★★
★★★★★	Dairy Beef	€153	46%	★★★★★
★★★★★	↳ Beef Sub-Index	€189	46%	★★★★★

When Mated With:	Value	Rel
Beef heifers Breed avg: 7.98%	+7.5%	58%
Beef cows Breed avg: 3.82%	+3.7%	67%

Values and reliability for calving difficulty when mated with dairy heifers and dairy cows are available from the animal search on www.icbf.com

Within Breed	Key Replacement Profit Traits	Value	Reliability	Across Breed
★★★★★	Gestation Length Breed avg: 3.62, All breeds avg: 2.43	+2.96 Days	45%	★★★
★★★★★	Docility (1-5 scale) Breed avg: -0.04, All breeds avg: 0.02	-0.03 scale	45%	★★★
★	Age at Finish (days) Breed avg: 1.29, All breeds avg: -1.47	+5.76 Days	57%	★
★★★★★	Carcass weight (kg) Breed avg: 24.45kg, All breeds avg: 18.88kg	+30.5kg	49%	★★★★★
★★★★★	Carcass conformation (1-15 scale) Breed avg: 2.25, All breeds avg: 1.54	+2.46 scale	42%	★★★★★

Expected Daughter Breeding Performance			
	Daughter Calving Ability (diff 3 & 4%) Breed avg: 4.3%, All breeds avg: 4.76%	+3.3%	63%
★★★★★	Daughter Milk (kg) Breed avg: 0.08kg, All breeds avg: 2.59kg	+2.3kg	41%
★★★	Daughter calving interval - Fertility Breed avg: 1.73days, All breeds avg: -0.7days	+2.9 days	37%

Additional Information:
Myostatin Double Carrier: (F94L). IML HealthPlus

Linear composites	Value	Reliability
Muscle		
Skeletal		
Function		

Animal not scored.

Lot 39 CORRIB VIEW VICTOR 2

ID: 37222298850715

Breed: Limousin

Sex: Male

DOB: 04-Nov-2024

Owner: Thomas Holleran - Creevagh The Neale Claremorris Co Mayo

Breeder:

Sire: Nebbiolo
LM3713

Sire Verified (SNP)

Grenache

Louise

Tastevin
Dulcinee

Bavardage
Egerie

Dam: Corrib View Melanie
37222298890454

Dam Verified (SNP)

Loosebeare Fantastic

Killycroyne Jet

Wilodge Vantastic
Loosebeare Sacha

Neuf
Ardlea Gee Gee



Evaluation Date: Mar 2026 Next Evaluation Date: 26-May-2026

Within Breed	Economic Indexes	€uro Value	Reliability	Across Breed
--------------	------------------	------------	-------------	--------------

★★★★★	Replacement	€165	48%	★★★★★
★★★★	Terminal	€142	48%	★★★★★
★★★★★	Dairy Beef	€142	45%	★★★★★
★★★	↳ <i>Beef Sub-Index</i>	€176	45%	★★★★★

When Mated With:	Value	Rel
Beef heifers Breed avg: 7.98%	+6.9%	58%
Beef cows Breed avg: 3.82%	+2.9%	71%

Values and reliability for calving difficulty when mated with dairy heifers and dairy cows are available from the animal search on www.icbf.com

Within Breed	Key Replacement Profit Traits	Value	Reliability	Across Breed
★★★	Gestation Length Breed avg: 3.62, All breeds avg: 2.43	+3.6 Days	46%	★
★★★★★	Docility (1-5 scale) Breed avg: -0.04, All breeds avg: 0.02	+0.02 scale	46%	★★★
★★★★★	Age at Finish (days) Breed avg: 1.29, All breeds avg: -1.47	-3.16 Days	47%	★★★★★
★★★★★	Carcass weight (kg) Breed avg: 24.45kg, All breeds avg: 18.88kg	+26kg	46%	★★★★★
★	Carcass conformation (1-15 scale) Breed avg: 2.25, All breeds avg: 1.54	+2.02 scale	45%	★★★★★

Expected Daughter Breeding Performance				
	Daughter Calving Ability (diff 3 & 4%) Breed avg: 4.3%, All breeds avg: 4.76%	+5.1%	60%	
★★★★★	Daughter Milk (kg) Breed avg: 0.08kg, All breeds avg: 2.59kg	+3.1kg	42%	★★★
★★★★★	Daughter calving interval - Fertility Breed avg: 1.73days, All breeds avg: -0.7days	+1.18 days	38%	★

Additional Information:	Linear composites	Value	Reliability
	Muscle		
	Skeletal		
	Function		

Lot 40 BALLYKINNCURRA VITO

ID: 372216660680975

Breed: Limousin

Sex: Male

DOB: 04-Nov-2024

Owner: John, Sean Moroney - Ballykinnacurra Corofin Co Clare

Breeder:

Sire: Fest Noz
LM5878

Sire Verified (SNP)

Ulys Mn

Aleg Noz

Illustre
Indola

Eleazar
Stered Noz

Dam: Mullary Taylor
372212901380187

Dam Verified (SNP)

Tomschoice Lexicon

Bishopland Missy

Kaprico Eravelle
Tomschoice Icon

Hamac
Bishopland Kylie



Evaluation Date: Mar 2026 Next Evaluation Date: 26-May-2026

Within Breed	Economic Indexes	€uro Value	Reliability	Across Breed
--------------	------------------	------------	-------------	--------------

★★★★★	Replacement	€180	47%	★★★★★
★★★★	Terminal	€148	48%	★★★★★
★★★★★	Dairy Beef	€153	45%	★★★★★
★★★	↳ Beef Sub-Index	€175	45%	★★★★★

When Mated With:	Value	Rel
Beef heifers Breed avg: 7.98%	+6.1%	57%
Beef cows Breed avg: 3.82%	+2.7%	67%

Values and reliability for calving difficulty when mated with dairy heifers and dairy cows are available from the animal search on www.icbf.com

Within Breed	Key Replacement Profit Traits	Value	Reliability	Across Breed
★★★★★	Gestation Length Breed avg: 3.62, All breeds avg: 2.43	+2.35 Days	48%	★★★
★★★★	Docility (1-5 scale) Breed avg: -0.04, All breeds avg: 0.02	-0.01 scale	45%	★★
★★	Age at Finish (days) Breed avg: 1.29, All breeds avg: -1.47	+3.18 Days	57%	★
★★★★★	Carcass weight (kg) Breed avg: 24.45kg, All breeds avg: 18.88kg	+27.3kg	46%	★★★★★
★★	Carcass conformation (1-15 scale) Breed avg: 2.25, All breeds avg: 1.54	+2.14 scale	45%	★★★★★

Expected Daughter Breeding Performance				
	Daughter Calving Ability (diff 3 & 4%) Breed avg: 4.3%, All breeds avg: 4.76%	+2.9%	64%	
★★★★★	Daughter Milk (kg) Breed avg: 0.08kg, All breeds avg: 2.59kg	+3.1kg	45%	★★★
★★★★	Daughter calving interval - Fertility Breed avg: 1.73days, All breeds avg: -0.7days	+0.44 days	37%	★★

Additional Information:
Myostatin Double Carrier: (F94L). Top 1% of the breed on Replacement Index. Heifers calf with easy calving bloodlines. IML HealthPlus

Linear composites	Value	Reliability
Muscle		
Skeletal		
Function		

Animal not scored.

Lot 41 OLDTOWN VANDAN

ID: 372224674481141

Breed: Limousin

Sex: Male

DOB: 08-Nov-2024

Owner: Brendan Hogan - Clonora Gortnahoe Thurles Co Tipperary

Breeder:

Sire: Nebbiolo
LM3713

Sire Verified (SNP)

Grenache

Louise

Tastevin
Dulcinee

Bavardage
Egerie

Dam: Oldtown Sweet
372224674460975

Dam Verified (SNP)

Elderberry Galahad

Oldtown Nancy

Milbrook Alistair
Diabliesse

Ampertaine Commander
Oldtown Irene



Evaluation Date: Mar 2026 Next Evaluation Date: 26-May-2026

Within Breed	Economic Indexes	€uro Value	Reliability	Across Breed
--------------	------------------	------------	-------------	--------------

★★★★★	Replacement	€148	50%	★★★★★
★★★★	Terminal	€140	50%	★★★★★
★★★★★	Dairy Beef	€150	49%	★★★★★
★★★	↳ Beef Sub-Index	€171	47%	★★★★★

When Mated With:	Value	Rel
Beef heifers Breed avg: 7.98%	+4.9%	61%
Beef cows Breed avg: 3.82%	+1.9%	71%

Values and reliability for calving difficulty when mated with dairy heifers and dairy cows are available from the animal search on www.icbf.com

Within Breed	Key Replacement Profit Traits	Value	Reliability	Across Breed
★★★	Gestation Length Breed avg: 3.62, All breeds avg: 2.43	+3.6 Days	60%	★
★★★★★	Docility (1-5 scale) Breed avg: -0.04, All breeds avg: 0.02	+0.03 scale	47%	★★★
★★★★★	Age at Finish (days) Breed avg: 1.29, All breeds avg: -1.47	-2.94 Days	61%	★★★★★
★★★	Carcass weight (kg) Breed avg: 24.45kg, All breeds avg: 18.88kg	+23.7kg	46%	★★★★★
★★	Carcass conformation (1-15 scale) Breed avg: 2.25, All breeds avg: 1.54	+2.13 scale	46%	★★★★★

Expected Daughter Breeding Performance				
	Daughter Calving Ability (diff 3 & 4%) Breed avg: 4.3%, All breeds avg: 4.76%	+6.8%	68%	
★★★★★	Daughter Milk (kg) Breed avg: 0.08kg, All breeds avg: 2.59kg	+5.4kg	44%	★★★★★
★★★	Daughter calving interval - Fertility Breed avg: 1.73days, All breeds avg: -0.7days	+1.5 days	39%	★

Additional Information:
Myostatin Double Carrier: (F94L).

Linear composites	Value	Reliability
Muscle		
Skeletal		
Function		

Animal not scored.

Lot 42 COOLOUGHER VICTOR

ID: 372213377030129

Breed: Limousin

Sex: Male

DOB: 18-Nov-2024

Owner: Mark Winston - Coolougher Castlerea Co Roscommon

Breeder:

Sire: Grangeford Jojo Et
LM2353

Sire Verified (SNP)

Ampertaine Elgin

Goldies Flojo

Glenrock Ventura
Ampertaine Carla

Wilodge Vantastic
Goldies Tara

Dam: Rusheen Skye
372225098530031

Dam Verified (SNP)

Ewdenvale Ivor

Meelickaduff Lexus

Ewdenvale Everest
Ewdendale Fiona

Ronick Hawk
Kiltartan Unity



Evaluation Date: Mar 2026 Next Evaluation Date: 26-May-2026

Within Breed	Economic Indexes	€uro Value	Reliability	Across Breed
--------------	------------------	------------	-------------	--------------

★★★★★	Replacement	€132	49%	★★★★★
★★★★★	Terminal	€154	49%	★★★★★
★★★★★ ★★★★★	Dairy Beef	€150	47%	★★★★★
	↳ Beef Sub-Index	€191	46%	★★★★★

When Mated With:	Value	Rel
Beef heifers Breed avg: 7.98%	+6.3%	61%
Beef cows Breed avg: 3.82%	+2.9%	68%

Values and reliability for calving difficulty when mated with dairy heifers and dairy cows are available from the animal search on www.icbf.com

Within Breed	Key Replacement Profit Traits	Value	Reliability	Across Breed
★★	Gestation Length Breed avg: 3.62, All breeds avg: 2.43	+4.24 Days	45%	★
★★★★★	Docility (1-5 scale) Breed avg: -0.04, All breeds avg: 0.02	+0.02 scale	45%	★★★
★★	Age at Finish (days) Breed avg: 1.29, All breeds avg: -1.47	+3.17 Days	62%	★
★★★★★	Carcass weight (kg) Breed avg: 24.45kg, All breeds avg: 18.88kg	+29.1kg	46%	★★★★★
★★★★★	Carcass conformation (1-15 scale) Breed avg: 2.25, All breeds avg: 1.54	+2.41 scale	46%	★★★★★

Expected Daughter Breeding Performance			
	Daughter Calving Ability (diff 3 & 4%) Breed avg: 4.3%, All breeds avg: 4.76%	+3.8%	65%
★	Daughter Milk (kg) Breed avg: 0.08kg, All breeds avg: 2.59kg	-2.2kg	44%
★★	Daughter calving interval - Fertility Breed avg: 1.73days, All breeds avg: -0.7days	+2.56 days	41%

Additional Information:
Myostatin Single Carrier: (F94L, Q204X). IML HealthPlus

Linear composites	Value	Reliability
Muscle		
Skeletal		
Function		

Animal not scored.

Lot 43 MALBAY VALENTINE

ID: 372216484190323

Breed: Limousin

Sex: Male

DOB: 27-Nov-2024

Owner: Noreen Murreihy - Spanish Point Miltown Malbay Co Clare

Breeder:

Sire: Ampertaine Majestic
LM5154

Sire Verified (SNP)

Plumtree Fantastic

Ampertaine Joy

Wilodge Vantastic
Bankdale Amber

Goldies Fantastic
Ampertaine Finesse

Dam: Malbay Novel
372216484110217

Dam Verified (SNP)

Wilodge Cerberus

Wood Road Jennifer

Wilodge Tonka
Wilodge Priceless

Wood Road Donald Et
Wood Road Tempest



Evaluation Date: Mar 2026 Next Evaluation Date: 26-May-2026

Within Breed	Economic Indexes	€uro Value	Reliability	Across Breed
--------------	------------------	------------	-------------	--------------

★★	Replacement	€85	48%	★★
★★★★	Terminal	€136	48%	★★★★
★★★★ ★★★	Dairy Beef	€139	46%	★★★★★
	↳ Beef Sub-Index	€172	45%	★★★★★

When Mated With:	Value	Rel	Values and reliability for calving difficulty when mated with dairy heifers and dairy cows are available from the animal search on www.icbf.com
Beef heifers Breed avg: 7.98%	+6.4%	58%	
Beef cows Breed avg: 3.82%	+2.8%	68%	

Within Breed	Key Replacement Profit Traits	Value	Reliability	Across Breed
★★★★★	Gestation Length Breed avg: 3.62, All breeds avg: 2.43	+2.77 Days	47%	★★
★★	Docility (1-5 scale) Breed avg: -0.04, All breeds avg: 0.02	-0.06 scale	45%	★
★★	Age at Finish (days) Breed avg: 1.29, All breeds avg: -1.47	+2.13 Days	60%	★
★★★	Carcass weight (kg) Breed avg: 24.45kg, All breeds avg: 18.88kg	+25.7kg	45%	★★★★
★★★★	Carcass conformation (1-15 scale) Breed avg: 2.25, All breeds avg: 1.54	+2.37 scale	45%	★★★★★

Expected Daughter Breeding Performance			
	Daughter Calving Ability (diff 3 & 4%) Breed avg: 4.3%, All breeds avg: 4.76%	+3.9%	63%
★★	Daughter Milk (kg) Breed avg: 0.08kg, All breeds avg: 2.59kg	-0.8kg	43%
★★	Daughter calving interval - Fertility Breed avg: 1.73days, All breeds avg: -0.7days	+2.66 days	38%

Additional Information:
Myostatin Double Carrier: (F94L). IML HealthPlus

Linear composites	Value	Reliability
Muscle		
Skeletal		
Function		

Animal not scored.

Lot 44 BALLINASCRAW VERMONT

ID: 372217740230874

Breed: Limousin

Sex: Male

DOB: 10-Dec-2024

Owner: John & Stephen Lynch - Ballinascraw Ballinalee Co Longford

Breeder:

Sire: Gorrycam Notorious
LM5151

Sire Verified (SNP)

Cloughhead Lord

Gorrycam Hazel

Heros
Favourite

Nenuphar
Gorrycam Dolly

Dam: Ballinascraw Peaches
372217740280680

Dam Verified (SNP)

Kaprico Eravelle

Ballinascraw Hrh

Wilodge Tonka
Kaprico Ravelle

Haltcliffe Dancer
Ballinascraw Victoria



Evaluation Date: Mar 2026 Next Evaluation Date: 26-May-2026

Within Breed	Economic Indexes	€uro Value	Reliability	Across Breed
--------------	------------------	------------	-------------	--------------

★★★★★	Replacement	€121	47%	★★★★★
★★★★★	Terminal	€139	47%	★★★★★
★★★	Dairy Beef	€111	46%	★★★★★
★★★	↳ Beef Sub-Index	€177	44%	★★★★★

When Mated With:	Value	Rel
Beef heifers Breed avg: 7.98%	+8.6%	59%
Beef cows Breed avg: 3.82%	+3.5%	66%

Values and reliability for calving difficulty when mated with dairy heifers and dairy cows are available from the animal search on www.icbf.com

Within Breed	Key Replacement Profit Traits	Value	Reliability	Across Breed
★★★	Gestation Length Breed avg: 3.62, All breeds avg: 2.43	+3.45 Days	44%	★
★★★	Docility (1-5 scale) Breed avg: -0.04, All breeds avg: 0.02	-0.04 scale	44%	★★
★★★★	Age at Finish (days) Breed avg: 1.29, All breeds avg: -1.47	+0.03 Days	59%	★★
★★★★★	Carcass weight (kg) Breed avg: 24.45kg, All breeds avg: 18.88kg	+26.5kg	45%	★★★★★
★★★★★	Carcass conformation (1-15 scale) Breed avg: 2.25, All breeds avg: 1.54	+2.37 scale	45%	★★★★★

Expected Daughter Breeding Performance			
	Daughter Calving Ability (diff 3 & 4%) Breed avg: 4.3%, All breeds avg: 4.76%	+4.7%	63%
★	Daughter Milk (kg) Breed avg: 0.08kg, All breeds avg: 2.59kg	-1.9kg	41%
★★★★★	Daughter calving interval - Fertility Breed avg: 1.73days, All breeds avg: -0.7days	+0.16 days	38%

Additional Information:

Myostatin Single Carrier: (F94L, Q204X). Has served. Fertility tested. IML HealthPlus

Linear composites	Value	Reliability
Muscle		
Skeletal		
Function		

Animal not scored.

Copyright, Irish Cattle Breeding Federation ICBF

This report has been prepared by ICBF in good faith on the basis of information provided to it. No representation or warranty expressed or implied is made or given by ICBF as to the accuracy, reliability, completeness of this Report. ICBF shall not be liable for any losses (whether direct or indirect), damages, costs or expenses whatsoever, incurred or arising from any use of or reliance on this Report or the information contained in it by any person.

20260327122038

Lot 45 CURRYCRAMP VOL AU VENT

ID: 372224443991162

Breed: Limousin

Sex: Male

DOB: 11-Dec-2024

Owner: Thomas Mulligan - Currycramp Dromod Co Leitrim

Breeder:

Sire: Plumtree Fantastic
S1278

Sire Verified (SNP)

Wilodge Vantastic

Bankdale Amber

Wilodge Tonka
Ravenelle

Sympa
Princess

Dam: Currycramp Nora
372224443980824

Dam Verified (SNP)

Ampertaine Foreman

Currycramp Emma

Wilodge Cerberus
Ampertaine Bathsheba

Mas Du Clo
Tierney Nina



Evaluation Date: Mar 2026 Next Evaluation Date: 26-May-2026

Within Breed	Economic Indexes	€uro Value	Reliability	Across Breed
--------------	------------------	------------	-------------	--------------

★	Replacement	€48	52%	★
★★★★★	Terminal	€137	50%	★★★★★
★★★★★ ★★★	Dairy Beef	€132	48%	★★★★★
	↳ Beef Sub-Index	€188	46%	★★★★★

When Mated With:	Value	Rel
Beef heifers Breed avg: 7.98%	+8%	62%
Beef cows Breed avg: 3.82%	+3.9%	72%

Values and reliability for calving difficulty when mated with dairy heifers and dairy cows are available from the animal search on www.icbf.com

Within Breed	Key Replacement Profit Traits	Value	Reliability	Across Breed
★★	Gestation Length Breed avg: 3.62, All breeds avg: 2.43	+3.86 Days	46%	★
★	Docility (1-5 scale) Breed avg: -0.04, All breeds avg: 0.02	-0.18 scale	47%	★
★★★	Age at Finish (days) Breed avg: 1.29, All breeds avg: -1.47	+1.86 Days	63%	★
★★★★★	Carcass weight (kg) Breed avg: 24.45kg, All breeds avg: 18.88kg	+28kg	47%	★★★★★
★★★★★	Carcass conformation (1-15 scale) Breed avg: 2.25, All breeds avg: 1.54	+2.58 scale	47%	★★★★★

Expected Daughter Breeding Performance				
	Daughter Calving Ability (diff 3 & 4%) Breed avg: 4.3%, All breeds avg: 4.76%	+3.8%	68%	
★	Daughter Milk (kg) Breed avg: 0.08kg, All breeds avg: 2.59kg	-2.4kg	47%	★
★★★★★	Daughter calving interval - Fertility Breed avg: 1.73days, All breeds avg: -0.7days	+1.1 days	44%	★★

Additional Information:
Myostatin Double Carrier: (Q204X). IML HealthPlus

Linear composites	Value	Reliability
Muscle		
Skeletal		
Function		

Animal not scored.

Lot 46 SARSFIELD VALENTINE

ID: 372214282440036

Breed: Limousin

Sex: Male

DOB: 11-Dec-2024

Owner: Matt Ryan - Carrickview Barna Pallasgreen Co Limerick

Breeder:

Sire: Tomschoice Lexicon
LM4471

Sire Verified (SNP)

Kaprico Eravelle

Tomschoice Icon

Wilodge Tonka
Kaprico Ravelle

Haltcliffe Vermont
Tomschoice Artiste

Dam: Sarsfield Rachel
372214282450029

Dam Verified (SNP)

Ewenvale Ivor

Sarsfield Mandy

Ewenvale Everest
Ewenvale Fiona

Lodge Hamlet
Sarsfield Beauty



Evaluation Date: Mar 2026 Next Evaluation Date: 26-May-2026

Within Breed	Economic Indexes	€uro Value	Reliability	Across Breed
--------------	------------------	------------	-------------	--------------

★★★★★	Replacement	€171	50%	★★★★★
★★★★★	Terminal	€183	50%	★★★★★
★★★★★	Dairy Beef	€202	50%	★★★★★
★★★★★	↳ Beef Sub-Index	€209	46%	★★★★★

When Mated With:	Value	Rel
Beef heifers Breed avg: 7.98%	+6.5%	62%
Beef cows Breed avg: 3.82%	+3.6%	68%

Values and reliability for calving difficulty when mated with dairy heifers and dairy cows are available from the animal search on www.icbf.com

Within Breed	Key Replacement Profit Traits	Value	Reliability	Across Breed
★★★★★	Gestation Length Breed avg: 3.62, All breeds avg: 2.43	+1.52 Days	60%	★★★★★
★★★★★	Docility (1-5 scale) Breed avg: -0.04, All breeds avg: 0.02	-0.01 scale	46%	★★★
★★★★★	Age at Finish (days) Breed avg: 1.29, All breeds avg: -1.47	+1.76 Days	62%	★
★★★★★	Carcass weight (kg) Breed avg: 24.45kg, All breeds avg: 18.88kg	+33.4kg	46%	★★★★★
★★★★★	Carcass conformation (1-15 scale) Breed avg: 2.25, All breeds avg: 1.54	+2.81 scale	46%	★★★★★

Expected Daughter Breeding Performance			
	Daughter Calving Ability (diff 3 & 4%) Breed avg: 4.3%, All breeds avg: 4.76%	+4.9%	64%
★★★★★	Daughter Milk (kg) Breed avg: 0.08kg, All breeds avg: 2.59kg	+1.4kg	44%
★★★	Daughter calving interval - Fertility Breed avg: 1.73days, All breeds avg: -0.7days	+2.63 days	41%

Additional Information:
Myostatin Double Carrier: (F94L). IML HealthPlus

Linear composites	Value	Reliability
Muscle		
Skeletal		
Function		

Animal not scored.

Lot 47 DROMBANNY VINTAGE

ID: 372218402360294

Breed: Limousin

Sex: Male

DOB: 13-Dec-2024

Owner: Patrick Sheahan - Drombanna Limerick Co Limerick



Breeder:

Sire: Jt
LM5641

Sire Verified (SNP)

Cameos

Fusee

Remix
Velseuse

Nimbus-Mn
Caleche

Dam: Drombanny Starlight
372218402310257

Dam Verified (SNP)

Hamac

Drombanny Maple

Denbreizmn
Dina

Queenshead Altea
Drombanny Ivy Et



Evaluation Date: Mar 2026 Next Evaluation Date: 26-May-2026

Within Breed	Economic Indexes	Euro Value	Reliability	Across Breed
--------------	------------------	------------	-------------	--------------

★★★★★	Replacement	€133	48%	★★★★★
★★★★	Terminal	€147	49%	★★★★★
★★★★★	Dairy Beef	€147	48%	★★★★★
★★★★	↳ <i>Beef Sub-Index</i>	€183	46%	★★★★★

When Mated With:	Value	Rel	
Beef heifers Breed avg: 7.98%	+5.8%	54%	Values and reliability for calving difficulty when mated with dairy heifers and dairy cows are available from the animal search on www.icbf.com
Beef cows Breed avg: 3.82%	+2.7%	67%	

Within Breed	Key Replacement Profit Traits	Value	Reliability	Across Breed
★	Gestation Length Breed avg: 3.62, All breeds avg: 2.43	+4.55 Days	60%	★
★★★★	Docility (1-5 scale) Breed avg: -0.04, All breeds avg: 0.02	-0.01 scale	55%	★★
★★★★★	Age at Finish (days) Breed avg: 1.29, All breeds avg: -1.47	-3.27 Days	55%	★★★★★
★★★★	Carcass weight (kg) Breed avg: 24.45kg, All breeds avg: 18.88kg	+25.4kg	48%	★★★★★
★★★★	Carcass conformation (1-15 scale) Breed avg: 2.25, All breeds avg: 1.54	+2.25 scale	46%	★★★★★

Expected Daughter Breeding Performance			
	Daughter Calving Ability (diff 3 & 4%) Breed avg: 4.3%, All breeds avg: 4.76%	+3.4%	64%
★★★★★	Daughter Milk (kg) Breed avg: 0.08kg, All breeds avg: 2.59kg	+0.9kg	44%
★★	Daughter calving interval - Fertility Breed avg: 1.73days, All breeds avg: -0.7days	+2.31 days	36%

Additional Information:
Myostatin Double Carrier: (F94L). Heifers calf born unassisted. 5 Star for Replacement and Terminal. IML HealthPlus

Linear composites	Value	Reliability
Muscle	142	47%
Skeletal	113	46%
Function	99	15%

Animal scored. Linear scores and weaning weights in evaluations

Copyright, Irish Cattle Breeding Federation ICBF

This report has been prepared by ICBF in good faith on the basis of information provided to it. No representation or warranty expressed or implied is made or given by ICBF as to the accuracy, reliability, completeness of this Report. ICBF shall not be liable for any losses (whether direct or indirect), damages, costs or expenses whatsoever, incurred or arising from any use of or reliance on this Report or the information contained in it by any person.

20260327122038

Lot 48 FAUGHILL VERSACE

ID: 372212876840660

Breed: Limousin

Sex: Male

DOB: 24-Dec-2024

Owner: Charlie Clancy - Faughill Cloone Carrick-On-Shannon Co Leitrim

Breeder:

Sire: Tomschoice Lexicon
LM4471

Sire Verified (SNP)

Kaprico Eravelle

Tomschoice Icon

Wilodge Tonka
Kaprico Ravelle

Haltcliffe Vermont
Tomschoice Artiste

Dam: Faughill Joy
IE231317610406

Dam Verified (SNP)

Wilodge Cerberus

Faughill Cham Pagne

Wilodge Tonka
Wilodge Priceless

Nenuphar
Luttrellstown Patrice



Evaluation Date: Mar 2026 Next Evaluation Date: 26-May-2026

Within Breed	Economic Indexes	€uro Value	Reliability	Across Breed
--------------	------------------	------------	-------------	--------------

★★★★★	Replacement	€134	52%	★★★★★
★★★★★	Terminal	€166	50%	★★★★★
★★★★★	Dairy Beef	€169	50%	★★★★★
★★★★★	↳ Beef Sub-Index	€198	48%	★★★★★

When Mated With:	Value	Rel
Beef heifers Breed avg: 7.98%	+6.3%	63%
Beef cows Breed avg: 3.82%	+2.9%	70%

Values and reliability for calving difficulty when mated with dairy heifers and dairy cows are available from the animal search on www.icbf.com

Within Breed	Key Replacement Profit Traits	Value	Reliability	Across Breed
★★★★★	Gestation Length Breed avg: 3.62, All breeds avg: 2.43	+2.7 Days	46%	★★★
★★★★★	Docility (1-5 scale) Breed avg: -0.04, All breeds avg: 0.02	-0.03 scale	48%	★★
★★★	Age at Finish (days) Breed avg: 1.29, All breeds avg: -1.47	+1.71 Days	64%	★
★★★★★	Carcass weight (kg) Breed avg: 24.45kg, All breeds avg: 18.88kg	+29.5kg	48%	★★★★★
★★★★★	Carcass conformation (1-15 scale) Breed avg: 2.25, All breeds avg: 1.54	+2.63 scale	48%	★★★★★

Expected Daughter Breeding Performance			
	Daughter Calving Ability (diff 3 & 4%) Breed avg: 4.3%, All breeds avg: 4.76%	+3.7%	67%
★★★★★	Daughter Milk (kg) Breed avg: 0.08kg, All breeds avg: 2.59kg	+4.6kg	48%
★	Daughter calving interval - Fertility Breed avg: 1.73days, All breeds avg: -0.7days	+3.59 days	42%

Additional Information:
Myostatin Double Carrier: (F94L). Sired by a milky Cerberus cow & Lexicon. Great width & depth. Dam & Grandam has bred top quality progeny. Suitable for all schemes. IML HealthPlus

Linear composites	Value	Reliability
Muscle		
Skeletal		
Function		

Animal not scored.

Lot 49 CURRYCRAMP ADAM

ID: 372224443971169

Breed: Limousin

Sex: Male

DOB: 03-Jan-2025

Owner: Thomas Mulligan - Currycramp Dromod Co Leitrim

Breeder:

Sire: Cloughhead President
LM8790

Sire Verified (SNP)

Cloughhead Loxley

Cloughhead Cindy

Cloughhead Fantastic
Cloughhead Goldengirl

Djerk
Cloughhead Valerie

Dam: Currycramp Indiana
IE231421160621

Dam Verified (SNP)

Haltcliffe Dancer

Currycramp Emma

Sympa
Cloughhead Romany

Mas Du Clo
Tierney Nina



Evaluation Date: Mar 2026 Next Evaluation Date: 26-May-2026

Within Breed	Economic Indexes	€uro Value	Reliability	Across Breed
--------------	------------------	------------	-------------	--------------

★	Replacement	€0	42%	★
★	Terminal	€105	41%	★★★★
★★	Dairy Beef	€107	40%	★★★★
★	↳ Beef Sub-Index	€151	39%	★★★★

When Mated With:	Value	Rel
Beef heifers Breed avg: 7.98%	+7.9%	50%
Beef cows Breed avg: 3.82%	+3.5%	61%

Values and reliability for calving difficulty when mated with dairy heifers and dairy cows are available from the animal search on www.icbf.com

Within Breed	Key Replacement Profit Traits	Value	Reliability	Across Breed
★★★★★	Gestation Length Breed avg: 3.62, All breeds avg: 2.43	+2.58 Days	39%	★★★
★★	Docility (1-5 scale) Breed avg: -0.04, All breeds avg: 0.02	-0.08 scale	41%	★
★★★★	Age at Finish (days) Breed avg: 1.29, All breeds avg: -1.47	-0.89 Days	53%	★★★
★	Carcass weight (kg) Breed avg: 24.45kg, All breeds avg: 18.88kg	+18.5kg	38%	★★★
★★★	Carcass conformation (1-15 scale) Breed avg: 2.25, All breeds avg: 1.54	+2.22 scale	37%	★★★★★

Expected Daughter Breeding Performance			
	Daughter Calving Ability (diff 3 & 4%) Breed avg: 4.3%, All breeds avg: 4.76%	+3.6%	58%
★	Daughter Milk (kg) Breed avg: 0.08kg, All breeds avg: 2.59kg	-3.6kg	40%
★	Daughter calving interval - Fertility Breed avg: 1.73days, All breeds avg: -0.7days	+3.9 days	35%

Additional Information:
Myostatin Single Carrier: (F94L, NT419). IML HealthPlus

Linear composites	Value	Reliability
Muscle		
Skeletal		
Function		

Animal not scored.

Lot 50 DRUMLINE ANTHONY ET

ID: 372213862961337

Breed: Limousin

Sex: Male

DOB: 05-Jan-2025

Owner: James Hannon - Clonmoney Bunratty Co Clare

Breeder:

Sire: Aughalion Prince Et
LM8667

Sire Verified (SNP)

Telfers Munster

Whitehall Iris

Lodge Hamlet
Telfers Imagination

Haltcliffe Dancer
Whitehall Fabrina Et

Dam: Wood Road Jasmine Et
IE241241681674

Dam Verified (SNP)

Sympa

Claque

Octopus
Operette

Apache
Pimage



Evaluation Date: Mar 2026 Next Evaluation Date: 26-May-2026

Within Breed	Economic Indexes	€uro Value	Reliability	Across Breed
--------------	------------------	------------	-------------	--------------

★★★★★	Replacement	€167	48%	★★★★★
★★★★★	Terminal	€180	47%	★★★★★
★★★★★	Dairy Beef	€166	46%	★★★★★
★★★★★	↳ Beef Sub-Index	€216	44%	★★★★★

When Mated With:	Value	Rel
Beef heifers Breed avg: 7.98%	+8.2%	58%
Beef cows Breed avg: 3.82%	+4.5%	68%

Values and reliability for calving difficulty when mated with dairy heifers and dairy cows are available from the animal search on www.icbf.com

Within Breed	Key Replacement Profit Traits	Value	Reliability	Across Breed
--------------	-------------------------------	-------	-------------	--------------

★★★	Gestation Length Breed avg: 3.62, All breeds avg: 2.43	+3.46 Days	48%	★
★★★★★	Docility (1-5 scale) Breed avg: -0.04, All breeds avg: 0.02	+0.05 scale	47%	★★★★★
★	Age at Finish (days) Breed avg: 1.29, All breeds avg: -1.47	+8.86 Days	57%	★
★★★★★	Carcass weight (kg) Breed avg: 24.45kg, All breeds avg: 18.88kg	+35.8kg	45%	★★★★★
★★★★★	Carcass conformation (1-15 scale) Breed avg: 2.25, All breeds avg: 1.54	+2.67 scale	43%	★★★★★

Expected Daughter Breeding Performance

	Daughter Calving Ability (diff 3 & 4%) Breed avg: 4.3%, All breeds avg: 4.76%	+3.8%	64%
★★★★★	Daughter Milk (kg) Breed avg: 0.08kg, All breeds avg: 2.59kg	+2.6kg	42%
★★★	Daughter calving interval - Fertility Breed avg: 1.73days, All breeds avg: -0.7days	+1.52 days	38%

Additional Information:

Myostatin Double Carrier: (F94L). Half brother to LM9577. IML HealthPlus

Linear composites	Value	Reliability
Muscle		
Skeletal		
Function		

Animal not scored.

Copyright, Irish Cattle Breeding Federation ICBF

This report has been prepared by ICBF in good faith on the basis of information provided to it. No representation or warranty expressed or implied is made or given by ICBF as to the accuracy, reliability, completeness of this Report. ICBF shall not be liable for any losses (whether direct or indirect), damages, costs or expenses whatsoever, incurred or arising from any use of or reliance on this Report or the information contained in it by any person.

20260327122038

Lot 51 CLEW BAY AIDAIN ET

ID: 372225094071193

Breed: Limousin

Sex: Male

DOB: 05-Jan-2025



Owner: Padraic, Ciaran Golden - Carrowholly Westport Co Mayo

Breeder:

Sire: Mereside Godolphin
S1630

Sire Verified (SNP)

Plumtree Deus

Mereside Dawnmarie

Cloughhead Umpire
Bankdale Amber

Alaska
Mereside Alecia

Dam: Clew Bay Gena
IE272335330544

Dam Verified (SNP)

Sympa

Clew Bay Rose

Octopus
Operette

Lys
Carrowholly Helga



Evaluation Date: Mar 2026 Next Evaluation Date: 26-May-2026

Within Breed	Economic Indexes	€uro Value	Reliability	Across Breed
--------------	------------------	------------	-------------	--------------

★★★★★	Replacement	€128	53%	★★★★★
★★★★★★	Terminal	€181	52%	★★★★★★
★★★★★★	Dairy Beef	€177	50%	★★★★★★
★★★★★★	↳ Beef Sub-Index	€212	50%	★★★★★★

When Mated With:	Value	Rel	Values and reliability for calving difficulty when mated with dairy heifers and dairy cows are available from the animal search on www.icbf.com
Beef heifers Breed avg: 7.98%	+5.9%	62%	
Beef cows Breed avg: 3.82%	+2.7%	69%	

Within Breed	Key Replacement Profit Traits	Value	Reliability	Across Breed
★★★	Gestation Length Breed avg: 3.62, All breeds avg: 2.43	+3.58 Days	46%	★
★★	Docility (1-5 scale) Breed avg: -0.04, All breeds avg: 0.02	-0.08 scale	54%	★
★★★★★	Age at Finish (days) Breed avg: 1.29, All breeds avg: -1.47	-1.26 Days	63%	★★★
★★★★★★	Carcass weight (kg) Breed avg: 24.45kg, All breeds avg: 18.88kg	+31.7kg	53%	★★★★★★
★★★★★★	Carcass conformation (1-15 scale) Breed avg: 2.25, All breeds avg: 1.54	+2.56 scale	50%	★★★★★★

Expected Daughter Breeding Performance			
	Daughter Calving Ability (diff 3 & 4%) Breed avg: 4.3%, All breeds avg: 4.76%	+3.9%	66%
★★★	Daughter Milk (kg) Breed avg: 0.08kg, All breeds avg: 2.59kg	+0.6kg	48%
★★★★★	Daughter calving interval - Fertility Breed avg: 1.73days, All breeds avg: -0.7days	+1.12 days	42%

Additional Information:
Myostatin Double Carrier: (F94L). IML HealthPlus

Linear composites	Value	Reliability
Muscle	139	43%
Skeletal	124	41%
Function	108	22%

Animal scored. Linear scores and weaning weights in evaluations

Lot 52 GLORE ALBERT

ID: 372217652420415

Breed: Limousin

Sex: Male

DOB: 06-Jan-2025

Owner: Declan Waldron - Carrownedan Aughamore Ballyhaunis Co Mayo

Breeder:

Sire: Brackan Ruben
LM7641

Sire Verified (SNP)

Dam: Glore Maisie Et
372217652450211

Dam Verified (SNP)

Tomschoice Lexicon

Esker-Hill Jacintha Et

Fieldson Alfy

Glore Delta

Kaprico Eravelle
Tomschoice Icon

Plumtree Deus
Newtown Harriet Et

Gunnerfleet Plunas
Eden Natasha

Ronick Hawk
Semple Ursa



Evaluation Date: Mar 2026 Next Evaluation Date: 26-May-2026

Within Breed	Economic Indexes	€uro Value	Reliability	Across Breed
--------------	------------------	------------	-------------	--------------

★★★★★	Replacement	€160	48%	★★★★★
★★★★★	Terminal	€162	49%	★★★★★
★★★★★	Dairy Beef	€157	49%	★★★★★
★★★★★	↳ Beef Sub-Index	€192	46%	★★★★★

When Mated With:	Value	Rel
Beef heifers Breed avg: 7.98%	+6.1%	61%
Beef cows Breed avg: 3.82%	+3%	72%

Values and reliability for calving difficulty when mated with dairy heifers and dairy cows are available from the animal search on www.icbf.com

Within Breed	Key Replacement Profit Traits	Value	Reliability	Across Breed
★★★	Gestation Length Breed avg: 3.62, All breeds avg: 2.43	+3.57 Days	46%	★
★★★★★	Docility (1-5 scale) Breed avg: -0.04, All breeds avg: 0.02	+0 scale	47%	★★★
★★★★	Age at Finish (days) Breed avg: 1.29, All breeds avg: -1.47	-0.09 Days	63%	★★
★★★★	Carcass weight (kg) Breed avg: 24.45kg, All breeds avg: 18.88kg	+28.1kg	46%	★★★★★
★★★★	Carcass conformation (1-15 scale) Breed avg: 2.25, All breeds avg: 1.54	+2.41 scale	46%	★★★★★

Expected Daughter Breeding Performance				
	Daughter Calving Ability (diff 3 & 4%) Breed avg: 4.3%, All breeds avg: 4.76%	+4.5%	68%	
★★★★★	Daughter Milk (kg) Breed avg: 0.08kg, All breeds avg: 2.59kg	+3.2kg	39%	★★★
★★	Daughter calving interval - Fertility Breed avg: 1.73days, All breeds avg: -0.7days	+2.49 days	38%	★

Additional Information:
IML HealthPlus

Linear composites	Value	Reliability
Muscle		
Skeletal		
Function		

Animal not scored.

Lot 53 BOULA ANTHONY

ID: 372214011330403

Breed: Limousin

Sex: Male

DOB: 10-Jan-2025

Owner: Peter O'Loughlin - Boula Corofin Co Clare

Breeder:

Sire: Tomschoice Scorpion
LM1109

Sire Verified (SNP)

Kaprico Eravelle

Tomschoice Icon

Wilodge Tonka
Kaprico Ravelle

Haltcliffe Vermont
Tomschoice Artiste

Dam: Boula Tessa
372214011340379

Dam Verified (SNP)

Gamin

Boula Nancy

Edelweiss
Belette

Lodge Hamlet
Mount Scott Helena



Evaluation Date: Mar 2026 Next Evaluation Date: 26-May-2026

Within Breed	Economic Indexes	€uro Value	Reliability	Across Breed
--------------	------------------	------------	-------------	--------------

★★★★★	Replacement	€166	44%	★★★★★
★★★★★	Terminal	€174	44%	★★★★★
★★★★★	Dairy Beef	€174	44%	★★★★★
★★★★★	↳ Beef Sub-Index	€204	41%	★★★★★

When Mated With:	Value	Rel
Beef heifers Breed avg: 7.98%	+7.6%	59%
Beef cows Breed avg: 3.82%	+3.8%	66%

Values and reliability for calving difficulty when mated with dairy heifers and dairy cows are available from the animal search on www.icbf.com

Within Breed	Key Replacement Profit Traits	Value	Reliability	Across Breed
★★★★★	Gestation Length Breed avg: 3.62, All breeds avg: 2.43	+2.63 Days	45%	★★★
★★★★★	Docility (1-5 scale) Breed avg: -0.04, All breeds avg: 0.02	+0 scale	44%	★★★
★★★	Age at Finish (days) Breed avg: 1.29, All breeds avg: -1.47	+1.13 Days	56%	★★
★★★★★	Carcass weight (kg) Breed avg: 24.45kg, All breeds avg: 18.88kg	+31.1kg	40%	★★★★★
★★★★★	Carcass conformation (1-15 scale) Breed avg: 2.25, All breeds avg: 1.54	+2.71 scale	39%	★★★★★

Expected Daughter Breeding Performance			
	Daughter Calving Ability (diff 3 & 4%) Breed avg: 4.3%, All breeds avg: 4.76%	+4.2%	63%
★★	Daughter Milk (kg) Breed avg: 0.08kg, All breeds avg: 2.59kg	-0.5kg	39%
★★★	Daughter calving interval - Fertility Breed avg: 1.73days, All breeds avg: -0.7days	+1.88 days	37%

Additional Information:
Myostatin Double Carrier: (F94L). IML HealthPlus

Linear composites	Value	Reliability
Muscle		
Skeletal		
Function		

Animal not scored.

Lot 54 LISPHELLIP ALDIAR

ID: 372227423230024

Breed: Limousin

Sex: Male

DOB: 10-Jan-2025

Owner: Paul Kelly - Derrinlevaun Castlebar Co Mayo

Breeder:

Sire: Kaprico Eravelle
S2106

Wilodge Tonka

Oxygene
Wilodge Meclaira

Kaprico Ravelle

Greensons Gigolo
Kaprico Natelle

Dam: Carrowreagh Ruth
372219211890544

Mereside Godolphin

Plumtree Deus
Mereside Dawnmarie

Carrowreagh Liu

Abot Mn
Carrowreagh Erica



Evaluation Date: Mar 2026 Next Evaluation Date: 26-May-2026

Within Breed	Economic Indexes	€uro Value	Reliability	Across Breed
--------------	------------------	------------	-------------	--------------

★★★★★	Replacement	€142	51%	★★★★★
★★★★★	Terminal	€152	49%	★★★★★
★★★★★	Dairy Beef	€160	49%	★★★★★
★★★	↳ Beef Sub-Index	€182	46%	★★★★★

When Mated With:	Value	Rel
Beef heifers Breed avg: 7.98%	+7.2%	61%
Beef cows Breed avg: 3.82%	+3.6%	68%

Values and reliability for calving difficulty when mated with dairy heifers and dairy cows are available from the animal search on www.icbf.com

Within Breed	Key Replacement Profit Traits	Value	Reliability	Across Breed
★★★★★	Gestation Length Breed avg: 3.62, All breeds avg: 2.43	+1.52 Days	46%	★★★★★
★★★★★	Docility (1-5 scale) Breed avg: -0.04, All breeds avg: 0.02	+0 scale	46%	★★★
★★★★	Age at Finish (days) Breed avg: 1.29, All breeds avg: -1.47	+0.11 Days	63%	★★
★★★★	Carcass weight (kg) Breed avg: 24.45kg, All breeds avg: 18.88kg	+26.5kg	46%	★★★★★
★★★★	Carcass conformation (1-15 scale) Breed avg: 2.25, All breeds avg: 1.54	+2.38 scale	46%	★★★★★

Expected Daughter Breeding Performance				
	Daughter Calving Ability (diff 3 & 4%) Breed avg: 4.3%, All breeds avg: 4.76%	+3.5%	65%	
★★★★	Daughter Milk (kg) Breed avg: 0.08kg, All breeds avg: 2.59kg	+1.3kg	46%	★★
★★	Daughter calving interval - Fertility Breed avg: 1.73days, All breeds avg: -0.7days	+2.32 days	44%	★

Additional Information:
Nice quiet bull. Good temperament, quality addition to any herd. IML HealthPlus

Linear composites	Value	Reliability
Muscle		
Skeletal		
Function		

Animal not scored.

Lot 55 BURRENVIEW FARM ARCHIE

ID: 372226559330041

Breed: Limousin

Sex: Male

DOB: 12-Jan-2025

Owner: Carina Roseingrave Jnr - Ballyline Crusheen Co Clare

Breeder:

Sire: Birchpark Rufus
LM7713

Sire Verified (SNP)

Fuschia

Bovinion Isa

Vercors
Tulipe

Cloughhead Umpire
Bovinion Glam

Dam: Maignevalley Spire
372217887111275

Dam Verified (SNP)

Ulys Mn

Castleview Naptha

Illustre
Indola

Ronick Hawk
Castleview K 801 (Et)



Evaluation Date: Mar 2026 Next Evaluation Date: 26-May-2026

Within Breed	Economic Indexes	€uro Value	Reliability	Across Breed
--------------	------------------	------------	-------------	--------------

★★★★★	Replacement	€126	46%	★★★★★
★★	Terminal	€118	47%	★★★★★
★★★★★ ★★	Dairy Beef ↳ Beef Sub-Index	€134 €158	46% 44%	★★★★★ ★★★★

When Mated With:	Value	Rel
Beef heifers Breed avg: 7.98%	+6.2%	60%
Beef cows Breed avg: 3.82%	+3.5%	67%

Values and reliability for calving difficulty when mated with dairy heifers and dairy cows are available from the animal search on www.icbf.com

Within Breed	Key Replacement Profit Traits	Value	Reliability	Across Breed
★★★★★	Gestation Length Breed avg: 3.62, All breeds avg: 2.43	+3.35 Days	45%	★
★★★★★	Docility (1-5 scale) Breed avg: -0.04, All breeds avg: 0.02	-0.03 scale	46%	★★
★★★★	Age at Finish (days) Breed avg: 1.29, All breeds avg: -1.47	+1.08 Days	60%	★★
★★	Carcass weight (kg) Breed avg: 24.45kg, All breeds avg: 18.88kg	+21.9kg	45%	★★★★★
★	Carcass conformation (1-15 scale) Breed avg: 2.25, All breeds avg: 1.54	+2.02 scale	45%	★★★★★

Expected Daughter Breeding Performance				
	Daughter Calving Ability (diff 3 & 4%) Breed avg: 4.3%, All breeds avg: 4.76%	+4.4%	64%	
★★★★★	Daughter Milk (kg) Breed avg: 0.08kg, All breeds avg: 2.59kg	+2.5kg	39%	★★★
★★★★	Daughter calving interval - Fertility Breed avg: 1.73days, All breeds avg: -0.7days	+0.94 days	36%	★★

Additional Information:
Myostatin Double Carrier: (F94L). Easy calving. Out wintered. Quiet. IML HealthPlus

Linear composites	Value	Reliability
Muscle		
Skeletal		
Function		

Animal not scored.

Lot 56 FAUGHILL ALI

ID: 372212876870663

Breed: Limousin

Sex: Male

DOB: 19-Jan-2025

Owner: Charlie Clancy - Faughill Cloone Carrick-On-Shannon Co Leitrim

Breeder:

Sire: Hector Gd
LM7428

Sire Verified (SNP)

Dam: Faughill Rose
372212876870556

Dam Verified (SNP)

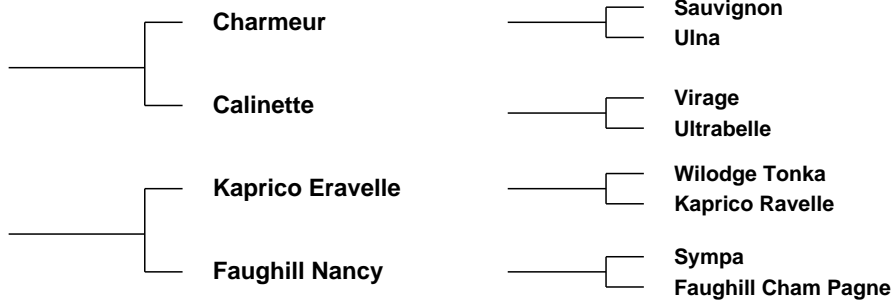

Evaluation Date: Mar 2026 Next Evaluation Date: 26-May-2026

Within Breed	Economic Indexes	€uro Value	Reliability	Across Breed
--------------	------------------	------------	-------------	--------------

★★★	Replacement	€109	47%	★★★
★★★★★	Terminal	€153	47%	★★★★★
★★★★★	Dairy Beef	€157	44%	★★★★★
★★★	↳ Beef Sub-Index	€186	44%	★★★★★

When Mated With:	Value	Rel
Beef heifers Breed avg: 7.98%	+6.2%	55%
Beef cows Breed avg: 3.82%	+2.9%	69%

Values and reliability for calving difficulty when mated with dairy heifers and dairy cows are available from the animal search on www.icbf.com

Within Breed	Key Replacement Profit Traits	Value	Reliability	Across Breed
★★★★★	Gestation Length Breed avg: 3.62, All breeds avg: 2.43	+2.77 Days	45%	★★
★★★★★	Docility (1-5 scale) Breed avg: -0.04, All breeds avg: 0.02	+0 scale	45%	★★★
★★	Age at Finish (days) Breed avg: 1.29, All breeds avg: -1.47	+2.65 Days	55%	★
★★★★★	Carcass weight (kg) Breed avg: 24.45kg, All breeds avg: 18.88kg	+27.6kg	45%	★★★★★
★★★★★	Carcass conformation (1-15 scale) Breed avg: 2.25, All breeds avg: 1.54	+2.55 scale	44%	★★★★★

Expected Daughter Breeding Performance			
	Daughter Calving Ability (diff 3 & 4%) Breed avg: 4.3%, All breeds avg: 4.76%	+6.4%	64%
★★★★★	Daughter Milk (kg) Breed avg: 0.08kg, All breeds avg: 2.59kg	+1.6kg	42%
★★	Daughter calving interval - Fertility Breed avg: 1.73days, All breeds avg: -0.7days	+3.06 days	36%

Additional Information:
Myostatin Double Carrier: (F94L). Super line of top sires in back breeding, including Sympa, Neuphar, Eravelle & Hector. Muscley bull and very docile. IML HealthPlus

Linear composites	Value	Reliability
Muscle		
Skeletal		
Function		

Animal not scored.

Lot 57 LOCHANBOY ANTHONY

ID: 372214754491103

Breed: Limousin

Sex: Male

DOB: 10-Feb-2025

Owner: John Flanagan - Spaddagh Ballyhaunis Co Mayo

Breeder:

Sire: Hector Gd
LM7428

Sire Verified (SNP)

Charmeur

Calinette

Sauvignon
Ulna

Virage
Ultrabelle

Dam: Lochanboy Ree
372214754450919

Dam Verified (SNP)

Moondharrig Knell

Lochanboy Mai

Bavardage
Moondharrig Flora

Tomschoice Imperial
Lochanboy Hazell



Evaluation Date: Mar 2026 Next Evaluation Date: 26-May-2026

Within Breed	Economic Indexes	€uro Value	Reliability	Across Breed
--------------	------------------	------------	-------------	--------------

★★★★★	Replacement	€134	46%	★★★★★
★★★★	Terminal	€141	47%	★★★★★
★★★★★	Dairy Beef	€145	45%	★★★★★
★★★★	↳ <i>Beef Sub-Index</i>	€180	44%	★★★★★

When Mated With:	Value	Rel
Beef heifers Breed avg: 7.98%	+6.9%	56%
Beef cows Breed avg: 3.82%	+3.2%	67%

Values and reliability for calving difficulty when mated with dairy heifers and dairy cows are available from the animal search on www.icbf.com

Within Breed	Key Replacement Profit Traits	Value	Reliability	Across Breed
★★★★★	Gestation Length Breed avg: 3.62, All breeds avg: 2.43	+2.96 Days	46%	★★
★★★★★	Docility (1-5 scale) Breed avg: -0.04, All breeds avg: 0.02	-0.01 scale	46%	★★
★★★★	Age at Finish (days) Breed avg: 1.29, All breeds avg: -1.47	+0.96 Days	55%	★★
★★	Carcass weight (kg) Breed avg: 24.45kg, All breeds avg: 18.88kg	+23kg	45%	★★★★
★★★★★	Carcass conformation (1-15 scale) Breed avg: 2.25, All breeds avg: 1.54	+2.42 scale	44%	★★★★★

Expected Daughter Breeding Performance				
	Daughter Calving Ability (diff 3 & 4%) Breed avg: 4.3%, All breeds avg: 4.76%	+5.8%	63%	
★★★★	Daughter Milk (kg) Breed avg: 0.08kg, All breeds avg: 2.59kg	+0.6kg	42%	★★
★★	Daughter calving interval - Fertility Breed avg: 1.73days, All breeds avg: -0.7days	+2.44 days	36%	★

Additional Information:
Myostatin Double Carrier: (F94L). Outwintered. IML HealthPlus

Linear composites	Value	Reliability
Muscle		
Skeletal		
Function		

Animal not scored.

Lot 58 LOCHANBOY ALAN

ID: 372214754411104

Breed: Limousin

Sex: Male

DOB: 12-Feb-2025

Owner: John Flanagan - Spaddagh Ballyhaunis Co Mayo

Breeder:

Sire: Grenache
LM4351

Sire Verified (SNP)

Tastevin

Dulcinee

Epson
Paillette

Amiral
Volga

Dam: Lochanboy Tes
372214754451025

Dam Verified (SNP)

Tweeddale Lennox

Lochanboy Hope

Goldies Goldmine
Emslie Heledd

Ardlea Dan
Lochanboy Bess



Evaluation Date: Mar 2026 Next Evaluation Date: 26-May-2026

Within Breed	Economic Indexes	€uro Value	Reliability	Across Breed
--------------	------------------	------------	-------------	--------------

★★★★★	Replacement	€135	50%	★★★★★
★★★	Terminal	€126	49%	★★★★
★★★★★	Dairy Beef	€131	47%	★★★★★
★★	↳ Beef Sub-Index	€164	46%	★★★★

When Mated With:	Value	Rel
Beef heifers Breed avg: 7.98%	+5%	61%
Beef cows Breed avg: 3.82%	+2.1%	68%

Values and reliability for calving difficulty when mated with dairy heifers and dairy cows are available from the animal search on www.icbf.com

Within Breed	Key Replacement Profit Traits	Value	Reliability	Across Breed
★	Gestation Length Breed avg: 3.62, All breeds avg: 2.43	+5.4 Days	46%	★
★★★★★	Docility (1-5 scale) Breed avg: -0.04, All breeds avg: 0.02	-0.01 scale	46%	★★
★★★★★	Age at Finish (days) Breed avg: 1.29, All breeds avg: -1.47	-0.29 Days	62%	★★
★★	Carcass weight (kg) Breed avg: 24.45kg, All breeds avg: 18.88kg	+21.1kg	46%	★★★★★
★★★★★	Carcass conformation (1-15 scale) Breed avg: 2.25, All breeds avg: 1.54	+2.28 scale	46%	★★★★★

Expected Daughter Breeding Performance				
	Daughter Calving Ability (diff 3 & 4%) Breed avg: 4.3%, All breeds avg: 4.76%	+5.4%	65%	
★★★	Daughter Milk (kg) Breed avg: 0.08kg, All breeds avg: 2.59kg	+0.4kg	46%	★★
★★★★★	Daughter calving interval - Fertility Breed avg: 1.73days, All breeds avg: -0.7days	+1.17 days	41%	★★

Additional Information:

Myostatin Double Carrier: (F94L). Outwintered. IML HealthPlus

Linear composites	Value	Reliability
Muscle		
Skeletal		
Function		

Animal not scored.

Lot 59 TEMPLEQUAIN VIOLET

ID: 372227556540029

Breed: Limousin

Sex: Female

DOB: 01-Jul-2024



Owner: Brendan O' Shea - Kilnaseer Rathdowney Co Laois

Breeder:

Sire: Templequain Travis
372224801751994
Sire Verified (SNP)

Haltcliffe Newton

Ballyrobin Joop
Haltcliffe Enigma

Templequain Marigold

Azurri
Templequain Ciara (Et)

Dam: Templequain Majesty
372224801721579
Dam Verified (SNP)

Lodge Hamlet

5331 Saphir
Lodge Violet

Templequain Krystal

Wilodge Cerberus
Ardlea Christable



Evaluation Date: Mar 2026 Next Evaluation Date: 26-May-2026

Within Breed	Economic Indexes	€uro Value	Reliability	Across Breed
--------------	------------------	------------	-------------	--------------

★	Replacement	€72	44%	★★
★★★★★	Terminal	€152	44%	★★★★★
	Dairy Beef	€148	42%	
	↳ Beef Sub-Index	€193	41%	

When Mated With:	Value	Rel
Beef heifers Breed avg: 7.98%	+8.1%	53%
Beef cows Breed avg: 3.82%	+4.1%	69%

Values and reliability for calving difficulty when mated with dairy heifers and dairy cows are available from the animal search on www.icbf.com

Within Breed	Key Replacement Profit Traits	Value	Reliability	Across Breed
★★★★★	Gestation Length Breed avg: 3.62, All breeds avg: 2.43	+3.13 Days	42%	★★
★★★★★	Docility (1-5 scale) Breed avg: -0.04, All breeds avg: 0.02	+0.04 scale	42%	★★★★★
★	Age at Finish (days) Breed avg: 1.29, All breeds avg: -1.47	+4.96 Days	56%	★
★★★★★	Carcass weight (kg) Breed avg: 24.45kg, All breeds avg: 18.88kg	+29.6kg	41%	★★★★★
★★★★★	Carcass conformation (1-15 scale) Breed avg: 2.25, All breeds avg: 1.54	+2.63 scale	39%	★★★★★

Expected Daughter Breeding Performance			
	Daughter Calving Ability (diff 3 & 4%) Breed avg: 4.3%, All breeds avg: 4.76%	+5.6%	64%
★★	Daughter Milk (kg) Breed avg: 0.08kg, All breeds avg: 2.59kg	-0.8kg	39%
★	Daughter calving interval - Fertility Breed avg: 1.73days, All breeds avg: -0.7days	+5.29 days	36%

Additional Information:
Myostatin Double Carrier: (F94L). IML HealthPlus

Linear composites	Value	Reliability
Muscle		
Skeletal		
Function		

Animal not scored.

Lot 60 GLENCARRIGH VERA

ID: 372219068220471

Breed: Limousin

Sex: Female

DOB: 01-Aug-2024

Owner: Anthony Glynn - Circular Rd Gort Co Galway

Breeder:

Sire: Excel
LM4027

Sire Verified (SNP)

Dam: Glencarrigh Jill
IE182510840332

Dam Verified (SNP)



Evaluation Date: Mar 2026 Next Evaluation Date: 26-May-2026

Within Breed	Economic Indexes	Euro Value	Reliability	Across Breed
--------------	------------------	------------	-------------	--------------

★ ★ ★	Replacement	€110	52%	★ ★ ★
★ ★ ★ ★	Terminal	€145	50%	★ ★ ★ ★ ★
Dairy Beef		€130	48%	
↳ Beef Sub-Index		€199	48%	

When Mated With:	Value	Rel	
Beef heifers Breed avg: 7.98%	+9%	61%	Values and reliability for calving difficulty when mated with dairy heifers and dairy cows are available from the animal search on www.icbf.com
Beef cows Breed avg: 3.82%	+5.3%	69%	

Within Breed	Key Replacement Profit Traits	Value	Reliability	Across Breed
★	Gestation Length Breed avg: 3.62, All breeds avg: 2.43	+4.95 Days	45%	★
★ ★ ★ ★ ★	Docility (1-5 scale) Breed avg: -0.04, All breeds avg: 0.02	+0.01 scale	48%	★ ★ ★ ★
★ ★ ★ ★ ★	Age at Finish (days) Breed avg: 1.29, All breeds avg: -1.47	-4.94 Days	63%	★ ★ ★ ★ ★
★ ★ ★ ★ ★	Carcass weight (kg) Breed avg: 24.45kg, All breeds avg: 18.88kg	+30.1kg	48%	★ ★ ★ ★ ★
★ ★ ★ ★ ★	Carcass conformation (1-15 scale) Breed avg: 2.25, All breeds avg: 1.54	+2.56 scale	48%	★ ★ ★ ★ ★

Expected Daughter Breeding Performance			
★	Daughter Calving Ability (diff 3 & 4%) Breed avg: 4.3%, All breeds avg: 4.76%	+4.1%	66%
★	Daughter Milk (kg) Breed avg: 0.08kg, All breeds avg: 2.59kg	-1.9kg	47%
★ ★ ★ ★ ★	Daughter calving interval - Fertility Breed avg: 1.73days, All breeds avg: -0.7days	+1.27 days	44%

Additional Information:
Myostatin Double Carrier: (F94L). Beautiful quiet stylish heifer with plenty of power and milk. Incalf. More information at sale. IML HealthPlus

Linear composites	Value	Reliability
Muscle		
Skeletal		
Function		

Animal not scored.

Lot 61 POWERSTOWN VERA

ID: 372215525840174

Breed: Limousin

Sex: Female

DOB: 23-Oct-2024

Owner: Brid Cronin - Powerstown Mallow Co Cork

Breeder:

Sire: Tweeddale Lennox
LM4407

Sire Verified (SNP)

Goldies Goldmine

Emslie Heledd

Wilodge Vantastic
Goldies Vitality

Emslies Colossus
Emslies Elin

Dam: Powerstown Tiara
372215525880153

Dam Verified (SNP)

Ewdenvale Ivor

Powerstown Lilly

Ewdenvale Everest
Ewdendale Fiona

On-Dit
Powerstown Ellie



Evaluation Date: Mar 2026 Next Evaluation Date: 26-May-2026

Within Breed	Economic Indexes	Euro Value	Reliability	Across Breed
--------------	------------------	------------	-------------	--------------

★★★★★	Replacement	€165	51%	★★★★★
★★★★★	Terminal	€151	53%	★★★★★
Dairy Beef		€151	52%	
↳ Beef Sub-Index		€176	50%	

When Mated With:	Value	Rel	
Beef heifers Breed avg: 7.98%	+5.2%	62%	Values and reliability for calving difficulty when mated with dairy heifers and dairy cows are available from the animal search on www.icbf.com
Beef cows Breed avg: 3.82%	+1.9%	68%	

Within Breed	Key Replacement Profit Traits	Value	Reliability	Across Breed
★★★★★	Gestation Length Breed avg: 3.62, All breeds avg: 2.43	+3.08 Days	61%	★★★
★★★★★	Docility (1-5 scale) Breed avg: -0.04, All breeds avg: 0.02	+0.02 scale	56%	★★★★★
★★★★★	Age at Finish (days) Breed avg: 1.29, All breeds avg: -1.47	+0.95 Days	62%	★★★★★
★★★★★	Carcass weight (kg) Breed avg: 24.45kg, All breeds avg: 18.88kg	+26.5kg	52%	★★★★★
★★★★★	Carcass conformation (1-15 scale) Breed avg: 2.25, All breeds avg: 1.54	+2.15 scale	48%	★★★★★

Expected Daughter Breeding Performance				
Daughter Calving Ability (diff 3 & 4%) Breed avg: 4.3%, All breeds avg: 4.76%		+4.2%	65%	
★★★★★	Daughter Milk (kg) Breed avg: 0.08kg, All breeds avg: 2.59kg	+0.3kg	44%	★★★★★
★★★★★	Daughter calving interval - Fertility Breed avg: 1.73days, All breeds avg: -0.7days	+1.98 days	38%	★★★★★

Additional Information:
Myostatin Double Carrier: (F94L). IML HealthPlus

Linear composites	Value	Reliability
Muscle	128	46%
Skeletal	129	44%
Function	118	20%

Animal scored. Linear scores and weaning weights in evaluations

Copyright, Irish Cattle Breeding Federation ICBF

This report has been prepared by ICBF in good faith on the basis of information provided to it. No representation or warranty expressed or implied is made or given by ICBF as to the accuracy, reliability, completeness of this Report. ICBF shall not be liable for any losses (whether direct or indirect), damages, costs or expenses whatsoever, incurred or arising from any use of or reliance on this Report or the information contained in it by any person.

Lot 62 TEMPLEQUAIN VANILLA ET

ID: 372227556560039

Breed: Limousin

Sex: Female

DOB: 10-Nov-2024



Owner: Brendan O' Shea - Kilnaseer Rathdowney Co Laois

Breeder:

Sire: Derrygullinane Kingbull
LM4381

Sire Verified (SNP)

Gerrygullinane Glen

Derrygullinane Elsia Et

Marchermore Augustus
Derrygullinane Daisy

Nenuphar
Meenogahane Rice Et

Dam: Templequain Melody
372224801751581

Dam Verified (SNP)

Plumtree Fantastic

Templequain Kylie

Wilodge Vantastic
Bankdale Amber

Templequain Inca
Templequain Gabrielle



Evaluation Date: Mar 2026 Next Evaluation Date: 26-May-2026

Within Breed	Economic Indexes	€uro Value	Reliability	Across Breed
--------------	------------------	------------	-------------	--------------

★★★	Replacement	€99	50%	★★★
★★★★★	Terminal	€163	51%	★★★★★
	Dairy Beef	€130	49%	
	↳ Beef Sub-Index	€208	49%	

When Mated With:	Value	Rel
Beef heifers Breed avg: 7.98%	+9.3%	60%
Beef cows Breed avg: 3.82%	+4.5%	68%

Values and reliability for calving difficulty when mated with dairy heifers and dairy cows are available from the animal search on www.icbf.com

Within Breed	Key Replacement Profit Traits	Value	Reliability	Across Breed
★★★	Gestation Length Breed avg: 3.62, All breeds avg: 2.43	+3.45 Days	48%	★
★★★★★	Docility (1-5 scale) Breed avg: -0.04, All breeds avg: 0.02	+0.05 scale	55%	★★★★★
★	Age at Finish (days) Breed avg: 1.29, All breeds avg: -1.47	+5.16 Days	61%	★
★★★★★	Carcass weight (kg) Breed avg: 24.45kg, All breeds avg: 18.88kg	+35.7kg	52%	★★★★★
★★★★★	Carcass conformation (1-15 scale) Breed avg: 2.25, All breeds avg: 1.54	+2.56 scale	48%	★★★★★

Expected Daughter Breeding Performance			
	Daughter Calving Ability (diff 3 & 4%) Breed avg: 4.3%, All breeds avg: 4.76%	+6.1%	65%
★	Daughter Milk (kg) Breed avg: 0.08kg, All breeds avg: 2.59kg	-1.9kg	44%
★★★	Daughter calving interval - Fertility Breed avg: 1.73days, All breeds avg: -0.7days	+1.52 days	39%

Additional Information:

Myostatin Single Carrier: (F94L, NT821). Full sister Triona was first in her class at Tullamore Show 2023. IML HealthPlus

Linear composites	Value	Reliability
Muscle	148	43%
Skeletal	121	40%
Function	120	19%

Animal scored. Linear scores and weaning weights in evaluations

Copyright, Irish Cattle Breeding Federation ICBF

This report has been prepared by ICBF in good faith on the basis of information provided to it. No representation or warranty expressed or implied is made or given by ICBF as to the accuracy, reliability, completeness of this Report. ICBF shall not be liable for any losses (whether direct or indirect), damages, costs or expenses whatsoever, incurred or arising from any use of or reliance on this Report or the information contained in it by any person.

20260327122038

Lot 63 POWERSTOWN VIVIANNE

ID: 372215525850175

Breed: Limousin

Sex: Female

DOB: 18-Dec-2024

Owner: Brid Cronin - Powerstown Mallow Co Cork

Breeder:

Sire: Nebbiolo
LM3713

Sire Verified (SNP)

Dam: Powerstown Norma
372215525850118

Dam Verified (SNP)

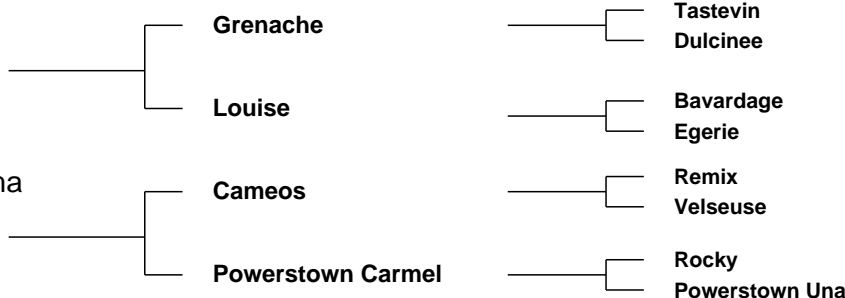

Evaluation Date: Mar 2026 Next Evaluation Date: 26-May-2026

Within Breed	Economic Indexes	€uro Value	Reliability	Across Breed
--------------	------------------	------------	-------------	--------------

★★★★★	Replacement	€139	52%	★★★★★
★★★★	Terminal	€149	54%	★★★★★
	Dairy Beef	€150	52%	
	↳ Beef Sub-Index	€189	51%	

When Mated With:	Value	Rel
Beef heifers Breed avg: 7.98%	+6.2%	60%
Beef cows Breed avg: 3.82%	+2.7%	68%

Values and reliability for calving difficulty when mated with dairy heifers and dairy cows are available from the animal search on www.icbf.com

Within Breed	Key Replacement Profit Traits	Value	Reliability	Across Breed
★★	Gestation Length Breed avg: 3.62, All breeds avg: 2.43	+4 Days	61%	★
★★★★★	Docility (1-5 scale) Breed avg: -0.04, All breeds avg: 0.02	+0.11 scale	64%	★★★★★
★★★	Age at Finish (days) Breed avg: 1.29, All breeds avg: -1.47	+0.69 Days	61%	★★
★★★★★	Carcass weight (kg) Breed avg: 24.45kg, All breeds avg: 18.88kg	+30.4kg	53%	★★★★★
★★	Carcass conformation (1-15 scale) Breed avg: 2.25, All breeds avg: 1.54	+2.18 scale	49%	★★★★★

Expected Daughter Breeding Performance				
	Daughter Calving Ability (diff 3 & 4%) Breed avg: 4.3%, All breeds avg: 4.76%	+5%	64%	
★★★★★	Daughter Milk (kg) Breed avg: 0.08kg, All breeds avg: 2.59kg	+6.7kg	45%	★★★★★
★★	Daughter calving interval - Fertility Breed avg: 1.73days, All breeds avg: -0.7days	+2.9 days	38%	★

Additional Information:
Myostatin Double Carrier: (F94L). IML HealthPlus

Linear composites	Value	Reliability
Muscle	139	48%
Skeletal	130	47%
Function	112	22%

Animal scored. Linear scores and weaning weights in evaluations

Lot 64 POWERSTOWN ALICE

ID: 372215525870177

Breed: Limousin

Sex: Female

DOB: 22-Mar-2025

Owner: Brid Cronin - Powerstown Mallow Co Cork

Breeder:

Sire: Aughalion Prince Et
LM8667

Sire Verified (SNP)

Telfers Munster

Whitehall Iris

Lodge Hamlet

Telfers Imagination

Haltcliffe Dancer

Whitehall Fabrina Et

Dam: Powerstown Sally
372215525890146

Dam Verified (SNP)

Ewdenvale Ivor

Powerstown Poppy

Ewdenvale Everest

Ewdendale Fiona

Elderberry Galahad

Powerstown Fushia



Evaluation Date: Mar 2026 Next Evaluation Date: 26-May-2026

Within Breed	Economic Indexes	€uro Value	Reliability	Across Breed
--------------	------------------	------------	-------------	--------------

★★★★★

Replacement

€136

48%

★★★★★

★★★★★

Terminal

€149

48%

★★★★★

Dairy Beef

€156

48%

↳ Beef Sub-Index

€178

45%

When Mated With:

Value

Rel

Beef heifers

Breed avg: 7.98%

+7.6%

57%

Beef cows

Breed avg: 3.82%

+3.8%

66%

Values and reliability for calving difficulty when mated with dairy heifers and dairy cows are available from the animal search on www.icbf.com

Within Breed	Key Replacement Profit Traits	Value	Reliability	Across Breed
--------------	-------------------------------	-------	-------------	--------------

★★★★★

Gestation Length

Breed avg: 3.62, All breeds avg: 2.43

+1.52

Days

60%

★★★★★

★★★★★

Docility (1-5 scale)

Breed avg: -0.04, All breeds avg: 0.02

+0.02

scale

63%

★★★★★

★

Age at Finish (days)

Breed avg: 1.29, All breeds avg: -1.47

+4.94

Days

57%

★

★★★★★

Carcass weight (kg)

Breed avg: 24.45kg, All breeds avg: 18.88kg

+27.1kg

46%

★★★★★

★★★★★

Carcass conformation (1-15 scale)

Breed avg: 2.25, All breeds avg: 1.54

+2.49

scale

43%

★★★★★

Expected Daughter Breeding Performance

Daughter Calving Ability (diff 3 & 4%)

Breed avg: 4.3%, All breeds avg: 4.76%

+3.9%

62%

★★★

Daughter Milk (kg)

Breed avg: 0.08kg, All breeds avg: 2.59kg

+0.3kg

41%

★★★

★★

Daughter calving interval - Fertility

Breed avg: 1.73days, All breeds avg: -0.7days

+2.77 days

37%

★

Additional Information:

Myostatin Double Carrier: (F94L). IML HealthPlus

Linear composites	Value	Reliability
-------------------	-------	-------------

Muscle

119

48%

Skeletal

116

45%

Function

112

17%

Animal scored. Linear scores and weaning weights in evaluations

Copyright, Irish Cattle Breeding Federation ICBF

This report has been prepared by ICBF in good faith on the basis of information provided to it. No representation or warranty expressed or implied is made or given by ICBF as to the accuracy, reliability, completeness of this Report. ICBF shall not be liable for any losses (whether direct or indirect), damages, costs or expenses whatsoever, incurred or arising from any use of or reliance on this Report or the information contained in it by any person.

20260327122038

Lot 65 POWERSTOWN ANNIE

ID: 372215525880178

Breed: Limousin

Sex: Female

DOB: 29-Mar-2025

Owner: Brid Cronin - Powerstown Mallow Co Cork

Breeder:

Sire: Tweeddale Lennox
LM4407

Sire Verified (SNP)

Goldies Goldmine

Emslie Heledd

Wilodge Vantastic
Goldies Vitality

Emslies Colossus
Emslies Elin

Dam: Powerstown Tisha
372215525820156

Dam Verified (SNP)

Tomschoice Lexicon

Brooklands Jezebel

Kaprico Eravelle
Tomschoice Icon

Bavardage
Brooklands Aoife



Evaluation Date: Mar 2026 Next Evaluation Date: 26-May-2026

Within Breed	Economic Indexes	€uro Value	Reliability	Across Breed
--------------	------------------	------------	-------------	--------------

★★★★★	Replacement	€116	51%	★★★★★
★★★	Terminal	€133	52%	★★★★★
	Dairy Beef	€151	51%	
	↳ Beef Sub-Index	€160	49%	

When Mated With:	Value	Rel
Beef heifers Breed avg: 7.98%	+5%	61%
Beef cows Breed avg: 3.82%	+2%	68%

Values and reliability for calving difficulty when mated with dairy heifers and dairy cows are available from the animal search on www.icbf.com

Within Breed	Key Replacement Profit Traits	Value	Reliability	Across Breed
★★★★★	Gestation Length Breed avg: 3.62, All breeds avg: 2.43	+2.14 Days	61%	★★★
★★★	Docility (1-5 scale) Breed avg: -0.04, All breeds avg: 0.02	-0.05 scale	64%	★
★★	Age at Finish (days) Breed avg: 1.29, All breeds avg: -1.47	+3.54 Days	62%	★
★★	Carcass weight (kg) Breed avg: 24.45kg, All breeds avg: 18.88kg	+22.2kg	50%	★★★★★
★★★	Carcass conformation (1-15 scale) Breed avg: 2.25, All breeds avg: 1.54	+2.22 scale	48%	★★★★★

Expected Daughter Breeding Performance			
	Daughter Calving Ability (diff 3 & 4%) Breed avg: 4.3%, All breeds avg: 4.76%	+2.9%	65%
★★	Daughter Milk (kg) Breed avg: 0.08kg, All breeds avg: 2.59kg	-1.3kg	45%
★	Daughter calving interval - Fertility Breed avg: 1.73days, All breeds avg: -0.7days	+3.37 days	37%

Additional Information:
Myostatin Double Carrier: (F94L). IML HealthPlus

Linear composites	Value	Reliability
Muscle	121	50%
Skeletal	112	47%
Function	119	19%

Animal scored. Linear scores and weaning weights in evaluations

Copyright, Irish Cattle Breeding Federation ICBF

This report has been prepared by ICBF in good faith on the basis of information provided to it. No representation or warranty expressed or implied is made or given by ICBF as to the accuracy, reliability, completeness of this Report. ICBF shall not be liable for any losses (whether direct or indirect), damages, costs or expenses whatsoever, incurred or arising from any use of or reliance on this Report or the information contained in it by any person.

20260327122038

Sale of 10 heifers from the Cross herd.

The following ten heifers are the property of Tom Feehan, (Cross herd), Cross, Kilmeena, Westport, Co. Mayo.

Tom is one of the Society's longest serving members having purchased his first pedigree Limousin in 1989.

The heifers on offer are sired by some of the top bulls in the herdbook including:

- Vagabond
- Tomschoice Lexicon
- Mereside Lorenzo
- Tarvis
- Loyal
- Aughalion Prince ET

The first four heifers are in-calf.

Lot 201 CROSS URI

ID: 372217409030497

Breed: Limousin

Sex: Female

DOB: 15-Sep-2023

Owner: Thomas Feehan - Cross Kilmeena Westport Co Mayo

Breeder:

Sire: Vagabond
S1046

Sire Verified (SNP)

Dam: Cross Rateal
372217409020455

Dam Verified (SNP)

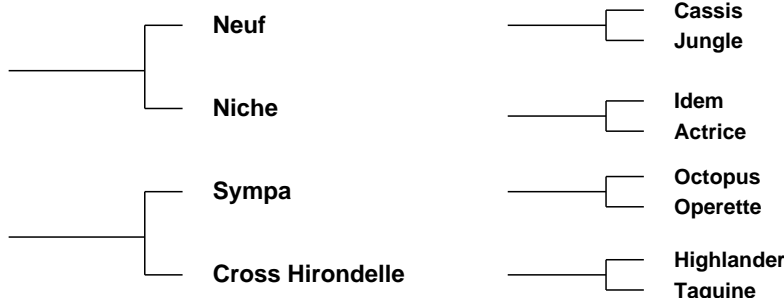

Evaluation Date: Mar 2026 Next Evaluation Date: 26-May-2026

Within Breed	Economic Indexes	Euro Value	Reliability	Across Breed
--------------	------------------	------------	-------------	--------------

★★★★★	Replacement	€140	51%	★★★★★
★★★★★	Terminal	€152	49%	★★★★★
Dairy Beef		€123	47%	
↳ Beef Sub-Index		€196	46%	

When Mated With:	Value	Rel	
Beef heifers Breed avg: 7.98%	+10.2%	60%	Values and reliability for calving difficulty when mated with dairy heifers and dairy cows are available from the animal search on www.icbf.com
Beef cows Breed avg: 3.82%	+5.2%	68%	

Within Breed	Key Replacement Profit Traits	Value	Reliability	Across Breed
★★★★	Gestation Length Breed avg: 3.62, All breeds avg: 2.43	+3.6 Days	45%	★
★★★★★	Docility (1-5 scale) Breed avg: -0.04, All breeds avg: 0.02	-0.03 scale	46%	★★
★★★★★	Age at Finish (days) Breed avg: 1.29, All breeds avg: -1.47	-4.73 Days	62%	★★★★★
★★★★★	Carcass weight (kg) Breed avg: 24.45kg, All breeds avg: 18.88kg	+30.4kg	46%	★★★★★
★★★★★	Carcass conformation (1-15 scale) Breed avg: 2.25, All breeds avg: 1.54	+2.3 scale	46%	★★★★★

Expected Daughter Breeding Performance			
★★★★★	Daughter Calving Ability (diff 3 & 4%) Breed avg: 4.3%, All breeds avg: 4.76%	+3.5%	65%
★★★★★	Daughter Milk (kg) Breed avg: 0.08kg, All breeds avg: 2.59kg	+1.6kg	46%
★★★★★	Daughter calving interval - Fertility Breed avg: 1.73days, All breeds avg: -0.7days	+0.25 days	43%

Additional Information:
Myostatin Double Carrier: (F94L). Another Loyal heifer. In-calf since 08/01/2026 to a Hirohito bull. Her mother is a Sympa cow.

Linear composites	Value	Reliability
Muscle		
Skeletal		
Function		

Animal not scored.

Lot 202 CROSS UPTON

ID: 372217409050499

Breed: Limousin

Sex: Female

DOB: 14-Oct-2023

Owner: Thomas Feehan - Cross Kilmeena Westport Co Mayo

Breeder:

Sire: Tarvis
TVS

Sire Verified (SNP)

Dam: Cross Rita
372217409010454

Dam Verified (SNP)

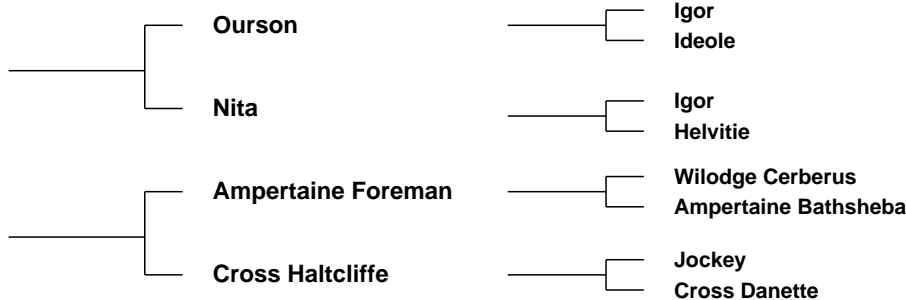

Evaluation Date: Mar 2026 Next Evaluation Date: 26-May-2026

Within Breed	Economic Indexes	Euro Value	Reliability	Across Breed
--------------	------------------	------------	-------------	--------------

★	Replacement	€49	50%	★
★★★	Terminal	€114	49%	★★★★★
	Dairy Beef	€96	47%	
	↳ <i>Beef Sub-Index</i>	€169	46%	

When Mated With:	Value	Rel	
Beef heifers <small>Breed avg: 7.98%</small>	+10.1%	65%	Values and reliability for calving difficulty when mated with dairy heifers and dairy cows are available from the animal search on www.icbf.com
Beef cows <small>Breed avg: 3.82%</small>	+5%	68%	

Within Breed	Key Replacement Profit Traits	Value	Reliability	Across Breed
★★★★★	Gestation Length <small>Breed avg: 3.62, All breeds avg: 2.43</small>	+3.56 Days	45%	★
★	Docility (1-5 scale) <small>Breed avg: -0.04, All breeds avg: 0.02</small>	-0.09 scale	46%	★
★	Age at Finish (days) <small>Breed avg: 1.29, All breeds avg: -1.47</small>	+7.5 Days	61%	★
★★★★★	Carcass weight (kg) <small>Breed avg: 24.45kg, All breeds avg: 18.88kg</small>	+25.5kg	46%	★★★★★
★★★★★	Carcass conformation (1-15 scale) <small>Breed avg: 2.25, All breeds avg: 1.54</small>	+2.21 scale	45%	★★★★★

Expected Daughter Breeding Performance			
	Daughter Calving Ability (diff 3 & 4%) <small>Breed avg: 4.3%, All breeds avg: 4.76%</small>	+3.6%	66%
★	Daughter Milk (kg) <small>Breed avg: 0.08kg, All breeds avg: 2.59kg</small>	-2.3kg	45%
★	Daughter calving interval - Fertility <small>Breed avg: 1.73days, All breeds avg: -0.7days</small>	+3.45 days	44%

Additional Information:
Myostatin Single Carrier: (F94L, Q204X). A rare opportunity to acquire a Tarvis springer heifer possibly the only one in the country with a very famous sire in France years ago out of the Lanaud test station and a Foreman cow. Incalf since 24/10/2025 to Nebbiolo LM3713

Linear composites	Value	Reliability
Muscle		
Skeletal		
Function		

Animal not scored.

Lot 203 CROSS ULRICH

ID: 372217409060500

Breed: Limousin

Sex: Female

DOB: 08-Nov-2023

Owner: Thomas Feehan - Cross Kilmeena Westport Co Mayo

Breeder:

Sire: Loyal
LM4184

Sire Verified (SNP)

Fuschia

Gama

Vercors
Tulipe

Cabaret
Vespa

Dam: Cross Roisin Dubh
372217409090453

Dam Verified (SNP)

Hirohito

Cross K 355

Bavardage
Escrime

Elderberry Galahad
Cross Hartside



Evaluation Date: Mar 2026 Next Evaluation Date: 26-May-2026

Within Breed	Economic Indexes	€uro Value	Reliability	Across Breed
--------------	------------------	------------	-------------	--------------

★★★	Replacement	€107	51%	★★★
★★	Terminal	€120	48%	★★★★
	Dairy Beef	€122	48%	
	↳ Beef Sub-Index	€166	45%	

When Mated With:	Value	Rel
Beef heifers Breed avg: 7.98%	+7.3%	65%
Beef cows Breed avg: 3.82%	+3.9%	68%

Values and reliability for calving difficulty when mated with dairy heifers and dairy cows are available from the animal search on www.icbf.com

Within Breed	Key Replacement Profit Traits	Value	Reliability	Across Breed
★	Gestation Length Breed avg: 3.62, All breeds avg: 2.43	+4.36 Days	45%	★
★★★★★	Docility (1-5 scale) Breed avg: -0.04, All breeds avg: 0.02	+0.04 scale	46%	★★★★★
★★★	Age at Finish (days) Breed avg: 1.29, All breeds avg: -1.47	+0.93 Days	62%	★★★
★★	Carcass weight (kg) Breed avg: 24.45kg, All breeds avg: 18.88kg	+21.8kg	46%	★★★★★
★★★★★	Carcass conformation (1-15 scale) Breed avg: 2.25, All breeds avg: 1.54	+2.34 scale	46%	★★★★★

Expected Daughter Breeding Performance			
	Daughter Calving Ability (diff 3 & 4%) Breed avg: 4.3%, All breeds avg: 4.76%	+3.7%	65%
★★★	Daughter Milk (kg) Breed avg: 0.08kg, All breeds avg: 2.59kg	+0.2kg	47%
★★	Daughter calving interval - Fertility Breed avg: 1.73days, All breeds avg: -0.7days	+3.11 days	44%

Additional Information:

Myostatin Double Carrier: (F94L). Springer heifer out of the well known Loyal bull and a Hirohito cow. In-calf since 11/12/2025 to well known Limousin bull Ampertaine Metric.

Linear composites	Value	Reliability
Muscle		
Skeletal		
Function		

Animal not scored.

Copyright, Irish Cattle Breeding Federation ICBF

This report has been prepared by ICBF in good faith on the basis of information provided to it. No representation or warranty expressed or implied is made or given by ICBF as to the accuracy, reliability, completeness of this Report. ICBF shall not be liable for any losses (whether direct or indirect), damages, costs or expenses whatsoever, incurred or arising from any use of or reliance on this Report or the information contained in it by any person.

20260327152321

Lot 204 CROSS UNA

ID: 372217409080502

Breed: Limousin

Sex: Female

DOB: 12-Nov-2023

Owner: Thomas Feehan - Cross Kilmeena Westport Co Mayo

Breeder:

Sire: Vagabond
S1046

Sire Verified (SNP)

Dam: Cross Rosana
372217409070451

Dam Verified (SNP)



Evaluation Date: Mar 2026 Next Evaluation Date: 26-May-2026

Within Breed	Economic Indexes	€uro Value	Reliability	Across Breed
--------------	------------------	------------	-------------	--------------

★★★★★	Replacement	€116	50%	★★★★★
★★	Terminal	€120	48%	★★★★★
	Dairy Beef	€92	46%	
	↳ Beef Sub-Index	€166	45%	

When Mated With:	Value	Rel
Beef heifers Breed avg: 7.98%	+7.9%	65%
Beef cows Breed avg: 3.82%	+3.1%	68%

Values and reliability for calving difficulty when mated with dairy heifers and dairy cows are available from the animal search on www.icbf.com

Within Breed	Key Replacement Profit Traits	Value	Reliability	Across Breed
--------------	-------------------------------	-------	-------------	--------------

★	Gestation Length Breed avg: 3.62, All breeds avg: 2.43	+5.09 Days	45%	★
★★★★★	Docility (1-5 scale) Breed avg: -0.04, All breeds avg: 0.02	-0.03 scale	46%	★★
★★★★★	Age at Finish (days) Breed avg: 1.29, All breeds avg: -1.47	+1.55 Days	62%	★★
★★★★★	Carcass weight (kg) Breed avg: 24.45kg, All breeds avg: 18.88kg	+24kg	46%	★★★★★
★★★★★	Carcass conformation (1-15 scale) Breed avg: 2.25, All breeds avg: 1.54	+2.22 scale	46%	★★★★★

Expected Daughter Breeding Performance

	Daughter Calving Ability (diff 3 & 4%) Breed avg: 4.3%, All breeds avg: 4.76%	+4.2%	65%	
★★	Daughter Milk (kg) Breed avg: 0.08kg, All breeds avg: 2.59kg	-0.7kg	46%	★
★★★★★	Daughter calving interval - Fertility Breed avg: 1.73days, All breeds avg: -0.7days	-0.17 days	43%	★★★

Additional Information:

Myostatin Double Carrier: (F94L). A springer heifer out of the Lanaud test bull Vagabond. In-calf to Oriflamme LM2644 11/10/2025 and out of a Plumtree Vantastic cow.

Linear composites	Value	Reliability
Muscle		
Skeletal		
Function		

Animal not scored.

Lot 205 CROSS VALERIE

ID: 372217409050508

Breed: Limousin

Sex: Female

DOB: 01-Aug-2024

Owner: Thomas Feehan - Cross Kilmeena Westport Co Mayo

Breeder:

Sire: Tomschoice Lexicon
LM4471

Sire Verified (SNP)

Kaprico Eravelle

Tomschoice Icon

Wilodge Tonka
Kaprico Ravelle

Haltcliffe Vermont
Tomschoice Artiste

Dam: Cross Sally
372217409010470

Dam Verified (SNP)

Queenshead Altea

Cross Nancy 2

Greensons Gigolo
Ryedale Parfait

Bavardage
Cross Grangas 2



Evaluation Date: Mar 2026 Next Evaluation Date: 26-May-2026

Within Breed	Economic Indexes	€uro Value	Reliability	Across Breed
--------------	------------------	------------	-------------	--------------

★★★★★	Replacement	€168	49%	★★★★★
★★★	Terminal	€135	49%	★★★★
	Dairy Beef	€148	49%	
	↳ Beef Sub-Index	€168	46%	

When Mated With:	Value	Rel
Beef heifers Breed avg: 7.98%	+6.4%	63%
Beef cows Breed avg: 3.82%	+3%	68%

Values and reliability for calving difficulty when mated with dairy heifers and dairy cows are available from the animal search on www.icbf.com

Within Breed	Key Replacement Profit Traits	Value	Reliability	Across Breed
★★★★★	Gestation Length Breed avg: 3.62, All breeds avg: 2.43	+2.03 Days	46%	★★★★
★★★★	Docility (1-5 scale) Breed avg: -0.04, All breeds avg: 0.02	-0.01 scale	46%	★★
★★★	Age at Finish (days) Breed avg: 1.29, All breeds avg: -1.47	+1.65 Days	63%	★★
★★★	Carcass weight (kg) Breed avg: 24.45kg, All breeds avg: 18.88kg	+23.7kg	46%	★★★★
★★★★	Carcass conformation (1-15 scale) Breed avg: 2.25, All breeds avg: 1.54	+2.4 scale	46%	★★★★★

Expected Daughter Breeding Performance				
	Daughter Calving Ability (diff 3 & 4%) Breed avg: 4.3%, All breeds avg: 4.76%	+3.2%	65%	
★★★★★	Daughter Milk (kg) Breed avg: 0.08kg, All breeds avg: 2.59kg	+5.2kg	44%	★★★★
★★	Daughter calving interval - Fertility Breed avg: 1.73days, All breeds avg: -0.7days	+2.89 days	41%	★

Additional Information:
Myostatin Double Carrier: (F94L). A top quality maiden heifer (Heifers calf) out of the well known bull and no longer available Lexicon. Tall long heifer with a regular cycle out of a Queenshead Altea cow who had a super bull calf this year.

Linear composites	Value	Reliability
Muscle		
Skeletal		
Function		

Animal not scored.

Lot 206 CROSS VERONICA

ID: 372217409090511

Breed: Limousin

Sex: Female

DOB: 19-Oct-2024

Owner: Thomas Feehan - Cross Kilmeena Westport Co Mayo

Breeder:

Sire: Vagabond
S1046

Sire Verified (SNP)

Dam: Cross Rita
372217409010454

Dam Verified (SNP)

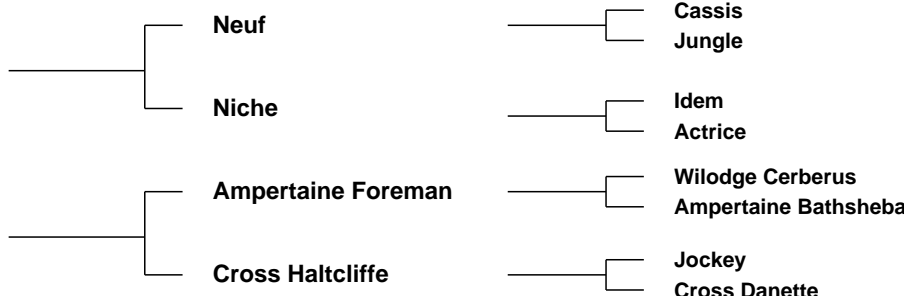

Evaluation Date: Mar 2026 Next Evaluation Date: 26-May-2026

Within Breed	Economic Indexes	€uro Value	Reliability	Across Breed
--------------	------------------	------------	-------------	--------------

★★★★★	Replacement	€116	50%	★★★★★
★★★★★★	Terminal	€155	49%	★★★★★★
	Dairy Beef	€112	46%	
	↳ Beef Sub-Index	€198	45%	

When Mated With:	Value	Rel
Beef heifers Breed avg: 7.98%	+9.6%	60%
Beef cows Breed avg: 3.82%	+4.1%	71%

Values and reliability for calving difficulty when mated with dairy heifers and dairy cows are available from the animal search on www.icbf.com

Within Breed	Key Replacement Profit Traits	Value	Reliability	Across Breed
★★	Gestation Length Breed avg: 3.62, All breeds avg: 2.43	+4.24 Days	45%	★
★★★	Docility (1-5 scale) Breed avg: -0.04, All breeds avg: 0.02	-0.04 scale	46%	★★★
★	Age at Finish (days) Breed avg: 1.29, All breeds avg: -1.47	+3.88 Days	62%	★
★★★★★★	Carcass weight (kg) Breed avg: 24.45kg, All breeds avg: 18.88kg	+32.9kg	46%	★★★★★★
★★★★★★	Carcass conformation (1-15 scale) Breed avg: 2.25, All breeds avg: 1.54	+2.54 scale	46%	★★★★★★

Expected Daughter Breeding Performance				
	Daughter Calving Ability (diff 3 & 4%) Breed avg: 4.3%, All breeds avg: 4.76%	+3.9%	66%	
★★★★★	Daughter Milk (kg) Breed avg: 0.08kg, All breeds avg: 2.59kg	+1kg	46%	★★★
★★★	Daughter calving interval - Fertility Breed avg: 1.73days, All breeds avg: -0.7days	+2.11 days	43%	★

Additional Information:
Myostatin Single Carrier: (F94L, Q204X). Another Vagabond heifer out of a Foreman cow, who reared her with only 2 teats milking.

Linear composites	Value	Reliability
Muscle		
Skeletal		
Function		

Animal not scored.

Lot 207 CROSS VENETIA

ID: 372217409010512

Breed: Limousin

Sex: Female

DOB: 24-Oct-2024

Owner: Thomas Feehan - Cross Kilmeena Westport Co Mayo

Breeder:

Sire: Vagabond
S1046

Sire Verified (SNP)

Dam: Cross Sis
372217409050466

Dam Verified (SNP)

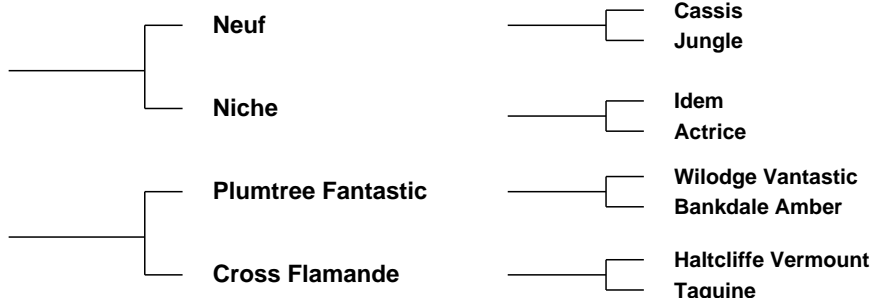

Evaluation Date: Mar 2026 Next Evaluation Date: 26-May-2026

Within Breed	Economic Indexes	Euro Value	Reliability	Across Breed
--------------	------------------	------------	-------------	--------------

★★★★★	Replacement	€126	50%	★★★★★
★★★★★	Terminal	€142	48%	★★★★★★
Dairy Beef		€113	46%	
↳ Beef Sub-Index		€184	45%	

When Mated With:	Value	Rel	
Beef heifers <small>Breed avg: 7.98%</small>	+8.7%	60%	Values and reliability for calving difficulty when mated with dairy heifers and dairy cows are available from the animal search on www.icbf.com
Beef cows <small>Breed avg: 3.82%</small>	+3.6%	68%	

Within Breed	Key Replacement Profit Traits	Value	Reliability	Across Breed
★★	Gestation Length <small>Breed avg: 3.62, All breeds avg: 2.43</small>	+4.03 Days	44%	★
★★★★★	Docility (1-5 scale) <small>Breed avg: -0.04, All breeds avg: 0.02</small>	+0 scale	45%	★★★★★
★★★★★	Age at Finish (days) <small>Breed avg: 1.29, All breeds avg: -1.47</small>	-0.87 Days	61%	★★★★★
★★★★★	Carcass weight (kg) <small>Breed avg: 24.45kg, All breeds avg: 18.88kg</small>	+27.2kg	46%	★★★★★★
★★★★★	Carcass conformation (1-15 scale) <small>Breed avg: 2.25, All breeds avg: 1.54</small>	+2.47 scale	45%	★★★★★★

Expected Daughter Breeding Performance				
Daughter Calving Ability (diff 3 & 4%) <small>Breed avg: 4.3%, All breeds avg: 4.76%</small>		+4.4%	64%	
★★	Daughter Milk (kg) <small>Breed avg: 0.08kg, All breeds avg: 2.59kg</small>	-1.4kg	45%	★
★★★★★	Daughter calving interval - Fertility <small>Breed avg: 1.73days, All breeds avg: -0.7days</small>	+0.14 days	43%	★★

Additional Information:
Myostatin Double Carrier: (F94L). Maiden heifer out of Vagabond who was bought out of the test station in France. By the famous Nattress Herd in Scotland at their dispersal sale and bought by Cogent AI station. Her mother is a Plumtree Vantastic cow.

Linear composites	Value	Reliability
Muscle		
Skeletal		
Function		

Animal not scored.

Lot 208 CROSS VEDA

ID: 372217409020513

Breed: Limousin

Sex: Female

DOB: 27-Oct-2024

Owner: Thomas Feehan - Cross Kilmeena Westport Co Mayo

Breeder:

Sire: Aughalion Prince Et
LM8667

Sire Verified (SNP)

Telfers Munster

Whitehall Iris

Lodge Hamlet
Telfers Imagination

Haltcliffe Dancer
Whitehall Fabrina Et

Dam: Cross Rosana
372217409070451

Dam Verified (SNP)

Plumtree Fantastic

Cross Flamande

Wilodge Vantastic
Bankdale Amber

Haltcliffe Vermont
Taquine



Evaluation Date: Mar 2026 Next Evaluation Date: 26-May-2026

Within Breed	Economic Indexes	€uro Value	Reliability	Across Breed
--------------	------------------	------------	-------------	--------------

★★★	Replacement	€99	45%	★★★
★★★★★	Terminal	€147	45%	★★★★★
	Dairy Beef	€109	44%	
	↳ Beef Sub-Index	€192	42%	

When Mated With:	Value	Rel
Beef heifers Breed avg: 7.98%	+9.4%	57%
Beef cows Breed avg: 3.82%	+4.3%	67%

Values and reliability for calving difficulty when mated with dairy heifers and dairy cows are available from the animal search on www.icbf.com

Within Breed	Key Replacement Profit Traits	Value	Reliability	Across Breed
★	Gestation Length Breed avg: 3.62, All breeds avg: 2.43	+4.32 Days	45%	★
★★★★★	Docility (1-5 scale) Breed avg: -0.04, All breeds avg: 0.02	+0 scale	44%	★★★★★
★★	Age at Finish (days) Breed avg: 1.29, All breeds avg: -1.47	+2.39 Days	56%	★
★★★★★	Carcass weight (kg) Breed avg: 24.45kg, All breeds avg: 18.88kg	+27.7kg	42%	★★★★★
★★★★★	Carcass conformation (1-15 scale) Breed avg: 2.25, All breeds avg: 1.54	+2.68 scale	40%	★★★★★

Expected Daughter Breeding Performance				
	Daughter Calving Ability (diff 3 & 4%) Breed avg: 4.3%, All breeds avg: 4.76%	+5.4%	63%	
★★★	Daughter Milk (kg) Breed avg: 0.08kg, All breeds avg: 2.59kg	+0kg	39%	★★★
★★	Daughter calving interval - Fertility Breed avg: 1.73days, All breeds avg: -0.7days	+2.71 days	36%	★

Additional Information:
Myostatin Double Carrier: (F94L). Maiden heifer out of Aughalion Prince son out of Telfers Munster. She is a daughter of a Plumtree Vantastic cow.

Linear composites	Value	Reliability
Muscle		
Skeletal		
Function		

Animal not scored.

Lot 209 CROSS VIHAAN

ID: 372217409040515

Breed: Limousin

Sex: Female

DOB: 06-Nov-2024

Owner: Thomas Feehan - Cross Kilmeena Westport Co Mayo

Breeder:

Sire: Mereside Lorenzo
LM4111

Sire Verified (SNP)

Jacot

Mereside Dawnmarie

Dauphin
Violette

Alaska
Mereside Alecia

Dam: Cross Nancy 2
372217409060418

Dam Verified (SNP)

Bavardage

Cross Grangas 2

On-Dit
Ridelle

Sympa
Cross Danette



Evaluation Date: Mar 2026 Next Evaluation Date: 26-May-2026

Within Breed	Economic Indexes	€uro Value	Reliability	Across Breed
--------------	------------------	------------	-------------	--------------

★★★★★	Replacement	€116	47%	★★★★★
★★★★★	Terminal	€160	47%	★★★★★
	Dairy Beef	€158	44%	
	↳ Beef Sub-Index	€188	44%	

When Mated With:	Value	Rel
Beef heifers Breed avg: 7.98%	+6.3%	58%
Beef cows Breed avg: 3.82%	+2.9%	71%

Values and reliability for calving difficulty when mated with dairy heifers and dairy cows are available from the animal search on www.icbf.com

Within Breed	Key Replacement Profit Traits	Value	Reliability	Across Breed
★★★★★	Gestation Length Breed avg: 3.62, All breeds avg: 2.43	+2.65 Days	42%	★★★
★★★★★	Docility (1-5 scale) Breed avg: -0.04, All breeds avg: 0.02	-0.01 scale	45%	★★
★	Age at Finish (days) Breed avg: 1.29, All breeds avg: -1.47	+6.83 Days	49%	★
★★★★★	Carcass weight (kg) Breed avg: 24.45kg, All breeds avg: 18.88kg	+30kg	45%	★★★★★
★★★★★	Carcass conformation (1-15 scale) Breed avg: 2.25, All breeds avg: 1.54	+2.51 scale	44%	★★★★★

Expected Daughter Breeding Performance				
	Daughter Calving Ability (diff 3 & 4%) Breed avg: 4.3%, All breeds avg: 4.76%	+4.3%	60%	
★★★★★	Daughter Milk (kg) Breed avg: 0.08kg, All breeds avg: 2.59kg	+1.7kg	43%	★★★
★	Daughter calving interval - Fertility Breed avg: 1.73days, All breeds avg: -0.7days	+3.49 days	38%	★

Additional Information:
Myostatin Double Carrier: (F94L). Maiden heifer out of Mereside Lorenzo and a Bavardage dam. Will make a very tall cow.

Linear composites	Value	Reliability
Muscle		
Skeletal		
Function		

Lot 210 CROSS VIRAJ

ID: 372217409050516

Breed: Limousin

Sex: Female

DOB: 28-Nov-2024

Owner: Thomas Feehan - Cross Kilmeena Westport Co Mayo

Breeder:

Sire: Chatelain
TZC

Sire Verified (SNP)

Dam: Cross Rateal
372217409020455

Dam Verified (SNP)

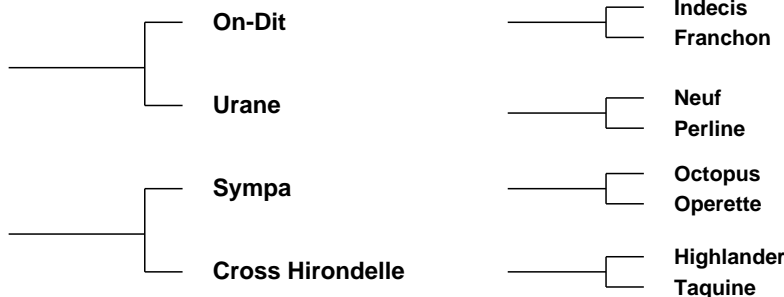

Evaluation Date: Mar 2026 Next Evaluation Date: 26-May-2026

Within Breed	Economic Indexes	Euro Value	Reliability	Across Breed
--------------	------------------	------------	-------------	--------------

★ ★ ★	Replacement	€102	49%	★ ★ ★
★ ★ ★	Terminal	€129	48%	★ ★ ★ ★
Dairy Beef		€126	47%	
↳ Beef Sub-Index		€170	45%	

When Mated With:	Value	Rel	
Beef heifers <small>Breed avg: 7.98%</small>	+6.8%	58%	Values and reliability for calving difficulty when mated with dairy heifers and dairy cows are available from the animal search on www.icbf.com
Beef cows <small>Breed avg: 3.82%</small>	+3.3%	71%	

Within Breed	Key Replacement Profit Traits	Value	Reliability	Across Breed
★ ★ ★ ★	Gestation Length <small>Breed avg: 3.62, All breeds avg: 2.43</small>	+3.42 Days	45%	★
★	Docility (1-5 scale) <small>Breed avg: -0.04, All breeds avg: 0.02</small>	-0.1 scale	45%	★
★ ★ ★	Age at Finish (days) <small>Breed avg: 1.29, All breeds avg: -1.47</small>	+1.93 Days	60%	★
★ ★ ★	Carcass weight (kg) <small>Breed avg: 24.45kg, All breeds avg: 18.88kg</small>	+25.5kg	45%	★ ★ ★ ★
★ ★	Carcass conformation (1-15 scale) <small>Breed avg: 2.25, All breeds avg: 1.54</small>	+2.13 scale	45%	★ ★ ★ ★ ★

Expected Daughter Breeding Performance			
Daughter Calving Ability (diff 3 & 4%) <small>Breed avg: 4.3%, All breeds avg: 4.76%</small>		+5%	68%
★ ★ ★ ★ ★	Daughter Milk (kg) <small>Breed avg: 0.08kg, All breeds avg: 2.59kg</small>	+3kg	46%
★ ★ ★	Daughter calving interval - Fertility <small>Breed avg: 1.73days, All breeds avg: -0.7days</small>	+2.12 days	40%

Additional Information:
Myostatin Double Carrier: (F94L). Maiden heifer out of sire Chatelain, son of Ondit and a Sympa dam

Linear composites	Value	Reliability
Muscle		
Skeletal		
Function		

Animal not scored.