

Lot	Vendor
14	Patrick J Bruen - Carrowreagh Elphin Co Roscommon
1, 2, 3, 4, 5, 12	Sean Garrett - Annaghmore Ballycastle Co Mayo
9	Padraic,Ciaran Golden - Carrowholly Westport Co Mayo
8, 21, 24, 27, 28	Michael Gunn - Ovaun Elphin Co Roscommon
7	Mervyn Kneafsey - Shanlough, Knockmore Ballina Co. Mayo
25, 26	Norah Moore - Buckfield Kilmeena Westport Co Mayo
22	Martin O'Connor - Clooneybeirne Strokestown Co Roscommon
6, 23	Ray O' Hara - Tullinacurra Swinford Claremorris Co Mayo
10, 11, 13, 15, 16, 17, 18, 19, 20, 29	Ms Mary Tarpey - Carrow Elphin Castlerea Co Roscommon

Lot 1 AMMAGHMORE TULIA

ID: 37222244580311

Breed: Limousin

Sex: Female

DOB: 01-Sep-2022

Owner: Sean Garrett - Annaghmore Ballycastle Co Mayo

Breeder:

Sire: Mereside Godolphin
S1630

Sire Verified (SNP)

Plumtree Deus

Mereside Dawnmarie

Cloughhead Umpire
Bankdale Amber

Alaska
Mereside Alecia

Dam: Ammaghmore Jade
IE271233730191

Dam Verified (SNP)

Wilodge Cerberus

Ammaghmore Blossom

Wilodge Tonka
Wilodge Priceless

Omer-Mn
Brownhill Patricia



Evaluation Date: Nov 2025 Next Evaluation Date: 24-Mar-2026

Within Breed	Economic Indexes	€uro Value	Reliability	Across Breed
--------------	------------------	------------	-------------	--------------

★★★★★	Replacement	€154	51%	★★★★★
★★★	Terminal	€128	50%	★★★★★
	Dairy Beef	€139	48%	
	↳ <i>Beef Sub-Index</i>	€161	47%	

When Mated With:	Value	Rel
Beef heifers Breed avg: 8.13%	+5.9%	60%
Beef cows Breed avg: 3.92%	+2.8%	69%

Values and reliability for calving difficulty when mated with dairy heifers and dairy cows are available from the animal search on www.icbf.com

Within Breed	Key Replacement Profit Traits	Value	Reliability	Across Breed
★★★★★	Gestation Length Breed avg: 3.6, All breeds avg: 2.42	+2.89 Days	46%	★★
★★★	Docility (1-5 scale) Breed avg: -0.04, All breeds avg: 0.02	-0.04 scale	48%	★★
★★★★★	Age at Finish (days) Breed avg: 1.18, All breeds avg: -1.51	-2.24 Days	67%	★★★★★
★	Carcass weight (kg) Breed avg: 24.25kg, All breeds avg: 18.58kg	+19.1kg	48%	★★★★★
★★★	Carcass conformation (1-15 scale) Breed avg: 2.24, All breeds avg: 1.52	+2.26 scale	47%	★★★★★

Expected Daughter Breeding Performance				
	Daughter Calving Ability (diff 3 & 4%) Breed avg: 4.2%, All breeds avg: 4.71%	+2.9%	65%	
★★★★★	Daughter Milk (kg) Breed avg: -0.03kg, All breeds avg: 2.49kg	+1.9kg	47%	★★★★★
★★★★★	Daughter calving interval - Fertility Breed avg: 1.55days, All breeds avg: -0.73days	-0.58 days	41%	★★★★★

Additional Information:
Inseminated to LM2014 on 9.4.2025

Linear composites	Value	Reliability
Muscle		
Skeletal		
Function		

Animal not scored.

Lot 2 AMMAGHMORE UPTOWN GIRL

ID: 37222244510313

Breed: Limousin

Sex: Female

DOB: 10-Mar-2023

Owner: Sean Garrett - Annaghmore Ballycastle Co Mayo

Breeder:

Sire: Fuschia
LM5052

Sire Verified (SNP)

Vercors

Tulipe

Neuf

Noisette

Mas Du Clo

Jonquille

Dam: Ammaghmore Lucille
IE271233770229

Dam Verified (SNP)

Ampertaine Commander

Ammaghmore Jade

Glenrock Ventura

Ampertaine Annabella

Wilodge Cerberus

Ammaghmore Blossom



Evaluation Date: Nov 2025 Next Evaluation Date: 24-Mar-2026

Within Breed	Economic Indexes	€uro Value	Reliability	Across Breed
--------------	------------------	------------	-------------	--------------

★★	Replacement	€85	49%	★★
★★	Terminal	€120	49%	★★★★
	Dairy Beef	€118	47%	
	↳ Beef Sub-Index	€159	46%	

When Mated With:	Value	Rel
Beef heifers Breed avg: 8.13%	+6.2%	60%
Beef cows Breed avg: 3.92%	+2.5%	67%

Values and reliability for calving difficulty when mated with dairy heifers and dairy cows are available from the animal search on www.icbf.com

Within Breed	Key Replacement Profit Traits	Value	Reliability	Across Breed
★★★★★	Gestation Length Breed avg: 3.6, All breeds avg: 2.42	+3.24 Days	45%	★★
★★	Docility (1-5 scale) Breed avg: -0.04, All breeds avg: 0.02	-0.06 scale	46%	★
★★★	Age at Finish (days) Breed avg: 1.18, All breeds avg: -1.51	+1.09 Days	65%	★★
★	Carcass weight (kg) Breed avg: 24.25kg, All breeds avg: 18.58kg	+19.2kg	46%	★★★
★★★★★	Carcass conformation (1-15 scale) Breed avg: 2.24, All breeds avg: 1.52	+2.36 scale	45%	★★★★★

Expected Daughter Breeding Performance			
	Daughter Calving Ability (diff 3 & 4%) Breed avg: 4.2%, All breeds avg: 4.71%	+4.9%	64%
★★	Daughter Milk (kg) Breed avg: -0.03kg, All breeds avg: 2.49kg	-0.7kg	46%
★★★★★	Daughter calving interval - Fertility Breed avg: 1.55days, All breeds avg: -0.73days	+1.09 days	40%

4 Star Replacement Index (Sep 2023)
Additional Information:
 Myostatin Double Carrier: (F94L). Inseminated to LM2014 on 7.6.2025

Linear composites	Value	Reliability
Muscle		
Skeletal		
Function		

Animal not scored.

Lot 3 AMMAGHMORE URSULA

ID: 37222244530315

Breed: Limousin

Sex: Female

DOB: 12-Mar-2023

Owner: Sean Garrett - Annaghmore Ballycastle Co Mayo

Breeder:

Sire: Tomschoice Lexicon
LM4471

Sire Verified (SNP)

Kaprico Eravelle

Tomschoice Icon

Wilodge Tonka
Kaprico Ravelle

Haltcliffe Vermont
Tomschoice Artiste

Dam: Ammaghmore Ruby
37222244540274

Dam Verified (SNP)

Loyal

Ammaghmore Glenda

Fuschia
Gama

Wilodge Cerberus
Ammaghmore Blossom



Evaluation Date: Nov 2025 Next Evaluation Date: 24-Mar-2026

Within Breed	Economic Indexes	€uro Value	Reliability	Across Breed
--------------	------------------	------------	-------------	--------------

★★★★★	Replacement	€188	50%	★★★★★
★★★★★	Terminal	€159	50%	★★★★★
	Dairy Beef	€171	48%	
	↳ Beef Sub-Index	€184	47%	

When Mated With:	Value	Rel
Beef heifers Breed avg: 8.13%	+5.7%	62%
Beef cows Breed avg: 3.92%	+2.4%	68%

Values and reliability for calving difficulty when mated with dairy heifers and dairy cows are available from the animal search on www.icbf.com

Within Breed	Key Replacement Profit Traits	Value	Reliability	Across Breed
★★★★★	Gestation Length Breed avg: 3.6, All breeds avg: 2.42	+2.07 Days	46%	★★★★★
★★★★★	Docility (1-5 scale) Breed avg: -0.04, All breeds avg: 0.02	+0.04 scale	46%	★★★★★
★★★	Age at Finish (days) Breed avg: 1.18, All breeds avg: -1.51	+0.59 Days	68%	★★★
★★★	Carcass weight (kg) Breed avg: 24.25kg, All breeds avg: 18.58kg	+25.4kg	47%	★★★★★
★★★★★	Carcass conformation (1-15 scale) Breed avg: 2.24, All breeds avg: 1.52	+2.38 scale	46%	★★★★★

Expected Daughter Breeding Performance				
	Daughter Calving Ability (diff 3 & 4%) Breed avg: 4.2%, All breeds avg: 4.71%	+2.9%	65%	
★★★★★	Daughter Milk (kg) Breed avg: -0.03kg, All breeds avg: 2.49kg	+3.2kg	44%	★★★
★★★	Daughter calving interval - Fertility Breed avg: 1.55days, All breeds avg: -0.73days	+1.82 days	40%	★

Additional Information:
Scanned suitable for breeding

Linear composites	Value	Reliability
Muscle		
Skeletal		
Function		

Animal not scored.

Lot 4 AMMAGHMORE UNIQUE

ID: 37222244560318

Breed: Limousin

Sex: Female

DOB: 23-Apr-2023

Owner: Sean Garrett - Annaghmore Ballycastle Co Mayo

Breeder:

Sire: Gamin
ZGM

Sire Verified (SNP)

Edelweiss

Belette

Vercors
Tulipe

Ionesco
Ulette

Dam: Ammaghmore North Star
37222244530249

Dam Verified (SNP)

Ampertaine Commander

Ammaghmore Ivy

Glenrock Ventura
Ampertaine Annabella

Wilodge Cerberus
Ammaghmore Blossom



Evaluation Date: Nov 2025 Next Evaluation Date: 24-Mar-2026

Within Breed	Economic Indexes	€uro Value	Reliability	Across Breed
--------------	------------------	------------	-------------	--------------

★★★★★	Replacement	€133	52%	★★★★★
-------	--------------------	-------------	------------	-------

★★★	Terminal	€126	50%	★★★★
-----	-----------------	-------------	------------	------

	Dairy Beef	€124	49%	
	↳ Beef Sub-Index	€165	47%	

When Mated With:	Value	Rel
Beef heifers Breed avg: 8.13%	+7.5%	62%
Beef cows Breed avg: 3.92%	+3.6%	69%

Values and reliability for calving difficulty when mated with dairy heifers and dairy cows are available from the animal search on www.icbf.com

Within Breed	Key Replacement Profit Traits	Value	Reliability	Across Breed
--------------	-------------------------------	-------	-------------	--------------

★★★	Gestation Length Breed avg: 3.6, All breeds avg: 2.42	+3.59 Days	46%	★
-----	---	---------------	-----	---

★★★★★	Docility (1-5 scale) Breed avg: -0.04, All breeds avg: 0.02	-0.02 scale	47%	★★★
-------	---	----------------	-----	-----

★★★★★	Age at Finish (days) Breed avg: 1.18, All breeds avg: -1.51	-5.23 Days	68%	★★★★★
-------	---	---------------	-----	-------

★	Carcass weight (kg) Breed avg: 24.25kg, All breeds avg: 18.58kg	+19.3kg	47%	★★★
---	---	---------	-----	-----

★★★★★	Carcass conformation (1-15 scale) Breed avg: 2.24, All breeds avg: 1.52	+2.34 scale	46%	★★★★★
-------	---	----------------	-----	-------

Expected Daughter Breeding Performance

	Daughter Calving Ability (diff 3 & 4%) Breed avg: 4.2%, All breeds avg: 4.71%	+4.3%	66%	
--	---	-------	-----	--

★★	Daughter Milk (kg) Breed avg: -0.03kg, All breeds avg: 2.49kg	-1.2kg	48%	★
----	---	--------	-----	---

★★★★★	Daughter calving interval - Fertility Breed avg: 1.55days, All breeds avg: -0.73days	+0.22 days	46%	★★
-------	--	------------	-----	----

Additional Information:
Myostatin Double Carrier: (F94L). Scanned suitable for breeding

Linear composites	Value	Reliability
Muscle		
Skeletal		
Function		

Animal not scored.

Lot 5 AMMAGHMORE UKULELE

ID: 37222244570319

Breed: Limousin

Sex: Female

DOB: 04-May-2023

Owner: Sean Garrett - Annaghmore Ballycastle Co Mayo

Breeder:

Sire: Fuschia
LM5052

Sire Verified (SNP)

Vercors

Tulipe

Neuf

Noisette

Mas Du Clo

Jonquille

Dam: Ammaghmore Marigold
37222244530232

Dam Verified (SNP)

Ampertaine Foreman

Ammaghmore Blossom

Wilodge Cerberus

Ampertaine Bathsheba

Omer-Mn

Brownhill Patricia



Evaluation Date: Nov 2025 Next Evaluation Date: 24-Mar-2026

Within Breed	Economic Indexes	€uro Value	Reliability	Across Breed
--------------	------------------	------------	-------------	--------------

★★★	Replacement	€111	49%	★★★★
★★★★	Terminal	€148	48%	★★★★★
	Dairy Beef	€143	46%	
	↳ Beef Sub-Index	€180	45%	

When Mated With:	Value	Rel
Beef heifers Breed avg: 8.13%	+6.8%	59%
Beef cows Breed avg: 3.92%	+3%	67%

Values and reliability for calving difficulty when mated with dairy heifers and dairy cows are available from the animal search on www.icbf.com

Within Breed	Key Replacement Profit Traits	Value	Reliability	Across Breed
★★★★★	Gestation Length Breed avg: 3.6, All breeds avg: 2.42	+3.14 Days	45%	★★
★★★★★	Docility (1-5 scale) Breed avg: -0.04, All breeds avg: 0.02	-0.02 scale	45%	★★
★★★★★	Age at Finish (days) Breed avg: 1.18, All breeds avg: -1.51	-2.78 Days	64%	★★★★★
★★★	Carcass weight (kg) Breed avg: 24.25kg, All breeds avg: 18.58kg	+24.7kg	46%	★★★★★
★★★★★	Carcass conformation (1-15 scale) Breed avg: 2.24, All breeds avg: 1.52	+2.48 scale	45%	★★★★★

Expected Daughter Breeding Performance				
	Daughter Calving Ability (diff 3 & 4%) Breed avg: 4.2%, All breeds avg: 4.71%	+4.2%	64%	
★★★	Daughter Milk (kg) Breed avg: -0.03kg, All breeds avg: 2.49kg	-0.2kg	46%	★★
★★★	Daughter calving interval - Fertility Breed avg: 1.55days, All breeds avg: -0.73days	+1.45 days	39%	★

Additional Information:

Myostatin Double Carrier: (F94L).

Linear composites	Value	Reliability
Muscle		
Skeletal		
Function		

Animal not scored.

Lot 6 CRANMORE UMANDY

ID: 372215613710241

Breed: Limousin

Sex: Female

DOB: 10-Oct-2023

Owner: Ray O' Hara - Tullinacurra Swinford Claremorris Co Mayo

Breeder:

Sire: Wilodge Cerberus
WGE

Sire Verified (SNP)

Wilodge Tonka

Wilodge Priceless

Oxygene
Wilodge Meclaira

Broadmeadows Cannon
Wilodge Littlegem

Dam: Cranmore Nadia
372215613720184

Dam Verified (SNP)

Ronick Hawk

Meenross Klass

Broadmeadows Cannon
Ronick Esther

Sympa
Castleview Felicity



Evaluation Date: Nov 2025 Next Evaluation Date: 24-Mar-2026

Within Breed	Economic Indexes	€uro Value	Reliability	Across Breed
--------------	------------------	------------	-------------	--------------

★	Replacement	€45	52%	★
★★★	Terminal	€122	50%	★★★★
	Dairy Beef	€101	50%	
	↳ Beef Sub-Index	€173	47%	

When Mated With:	Value	Rel
Beef heifers Breed avg: 8.13%	+9%	64%
Beef cows Breed avg: 3.92%	+4.5%	69%

Values and reliability for calving difficulty when mated with dairy heifers and dairy cows are available from the animal search on www.icbf.com

Within Breed	Key Replacement Profit Traits	Value	Reliability	Across Breed
★★	Gestation Length Breed avg: 3.6, All breeds avg: 2.42	+4.13 Days	46%	★
★	Docility (1-5 scale) Breed avg: -0.04, All breeds avg: 0.02	-0.09 scale	46%	★
★	Age at Finish (days) Breed avg: 1.18, All breeds avg: -1.51	+6.29 Days	69%	★
★★★★	Carcass weight (kg) Breed avg: 24.25kg, All breeds avg: 18.58kg	+26.5kg	47%	★★★★★
★★★	Carcass conformation (1-15 scale) Breed avg: 2.24, All breeds avg: 1.52	+2.27 scale	46%	★★★★★

Expected Daughter Breeding Performance				
	Daughter Calving Ability (diff 3 & 4%) Breed avg: 4.2%, All breeds avg: 4.71%	+4.8%	66%	
★★★	Daughter Milk (kg) Breed avg: -0.03kg, All breeds avg: 2.49kg	+0kg	46%	★★
★★	Daughter calving interval - Fertility Breed avg: 1.55days, All breeds avg: -0.73days	+2.34 days	45%	★

Additional Information:
Myostatin Single Carrier: (F94L, Q204X). Super Pedigree - Cerberus, Ronick Hawk and Sympa. From best line in the herd. Granddam bred from Castleview Felicity. Scanned correct for breeding. Full sister was Champion at summer shows.

Linear composites	Value	Reliability
Muscle		
Skeletal		
Function		

Animal not scored.

Lot 7 SHANKLOUGH UNITY

ID: 372225867540039

Breed: Limousin

Sex: Female

DOB: 06-Nov-2023

Owner: Mervyn Kneafsey - Shanlough, Knockmore Ballina Co. Mayo

Breeder:

Sire: Cavellands Jolly
LM2395

Sire Verified (SNP)

Dam: Milan Nikita
372217999910866

Dam Verified (SNP)

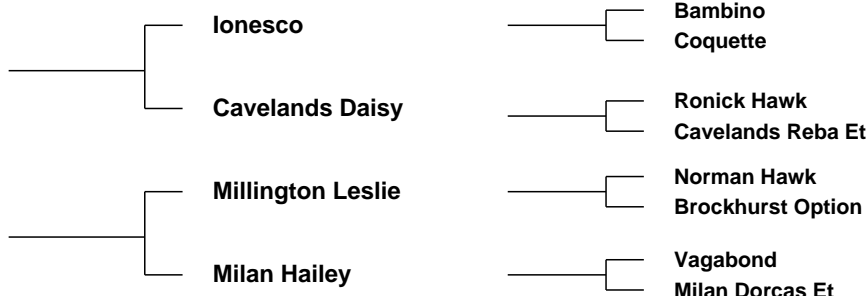

Evaluation Date: Nov 2025 Next Evaluation Date: 24-Mar-2026

Within Breed	Economic Indexes	€uro Value	Reliability	Across Breed
--------------	------------------	------------	-------------	--------------

★★★	Replacement	€104	52%	★★★
★★	Terminal	€110	50%	★★★★
	Dairy Beef	€95	48%	
	↳ Beef Sub-Index	€159	47%	

When Mated With:	Value	Rel
Beef heifers Breed avg: 8.13%	+8.6%	60%
Beef cows Breed avg: 3.92%	+4.1%	68%

Values and reliability for calving difficulty when mated with dairy heifers and dairy cows are available from the animal search on www.icbf.com

Within Breed	Key Replacement Profit Traits	Value	Reliability	Across Breed
★	Gestation Length Breed avg: 3.6, All breeds avg: 2.42	+4.46 Days	45%	★
★★★★	Docility (1-5 scale) Breed avg: -0.04, All breeds avg: 0.02	-0.01 scale	46%	★★
★★	Age at Finish (days) Breed avg: 1.18, All breeds avg: -1.51	+2.2 Days	67%	★
★★	Carcass weight (kg) Breed avg: 24.25kg, All breeds avg: 18.58kg	+21.4kg	47%	★★★★
★★★★	Carcass conformation (1-15 scale) Breed avg: 2.24, All breeds avg: 1.52	+2.34 scale	46%	★★★★★

Expected Daughter Breeding Performance				
	Daughter Calving Ability (diff 3 & 4%) Breed avg: 4.2%, All breeds avg: 4.71%	+6.3%	65%	
★	Daughter Milk (kg) Breed avg: -0.03kg, All breeds avg: 2.49kg	-3.9kg	46%	★
★★★★★	Daughter calving interval - Fertility Breed avg: 1.55days, All breeds avg: -0.73days	-0.76 days	44%	★★★

Additional Information:

Myostatin Double Carrier: (F94L). Outcross heifer with great length, will make a super cow. Her brother sold into Northern Ireland, He's breeding super stock. She has a stacked back breeding of Vagabond, Neuf and Mas Du Clo.

Linear composites	Value	Reliability
Muscle		
Skeletal		
Function		

Animal not scored.

Lot 8 OVAUN VIXEN

ID: 372212262650435

Breed: Limousin

Sex: Female

DOB: 04-Jan-2024

Owner: Michael Gunn - Ovaun Elphin Co Roscommon

Breeder:

Sire: Tomschoice Lexicon
LM4471

Sire Verified (SNP)

Kaprico Eravelle

Tomschoice Icon

Wilodge Tonka
Kaprico Ravelle

Haltcliffe Vermont
Tomschoice Artiste

Dam: Ovaun Samantha
372212262670370

Dam Verified (SNP)

Vagabond

Ovaun Falabella

Neuf
Niche

Ronick Hawk
Bishopland Violet



Evaluation Date: Nov 2025 Next Evaluation Date: 24-Mar-2026

Within Breed	Economic Indexes	Euro Value	Reliability	Across Breed
--------------	------------------	------------	-------------	--------------

★★★★★	Replacement	€161	52%	★★★★★
★★★★	Terminal	€141	52%	★★★★★
Dairy Beef		€137	52%	
↳ <i>Beef Sub-Index</i>		€179	49%	

When Mated With:	Value	Rel	
Beef heifers <small>Breed avg: 8.13%</small>	+7.6%	61%	Values and reliability for calving difficulty when mated with dairy heifers and dairy cows are available from the animal search on www.icbf.com
Beef cows <small>Breed avg: 3.92%</small>	+3.1%	68%	

Within Breed	Key Replacement Profit Traits	Value	Reliability	Across Breed
★★★★★	Gestation Length <small>Breed avg: 3.6, All breeds avg: 2.42</small>	+2.7 Days	61%	★★★
★★★★	Docility (1-5 scale) <small>Breed avg: -0.04, All breeds avg: 0.02</small>	-0.05 scale	55%	★
★★★★★	Age at Finish (days) <small>Breed avg: 1.18, All breeds avg: -1.51</small>	+0.22 Days	67%	★★
★★★★★	Carcass weight (kg) <small>Breed avg: 24.25kg, All breeds avg: 18.58kg</small>	+25.8kg	50%	★★★★★
★★★★★	Carcass conformation (1-15 scale) <small>Breed avg: 2.24, All breeds avg: 1.52</small>	+2.32 scale	48%	★★★★★

Expected Daughter Breeding Performance			
	Daughter Calving Ability (diff 3 & 4%) <small>Breed avg: 4.2%, All breeds avg: 4.71%</small>	+3.1%	65%
★★★★★	Daughter Milk (kg) <small>Breed avg: -0.03kg, All breeds avg: 2.49kg</small>	+5.3kg	★★★★★
★	Daughter calving interval - Fertility <small>Breed avg: 1.55days, All breeds avg: -0.73days</small>	+3.05 days	★

Additional Information:
Myostatin Double Carrier: (F94L). Vixen is a well grown, stylish daughter of Lexicon, she comes from the same prize winning cow family as Ovaun Victor who sold for 8200 euros at the recent Premier sale in Roscrea. A proven maternal line with excellent milking abilities.

Linear composites	Value	Reliability
Muscle	134	46%
Skeletal	107	44%
Function	120	25%

Animal scored. Linear scores and weaning weights in evaluations

Lot 9 CLEW BAY VALETINA

ID: 372225094041141

Breed: Limousin

Sex: Female

DOB: 17-Jan-2024

Owner: Padraic, Ciaran Golden - Carrowholly Westport Co Mayo

Breeder:

Sire: Ewdenvale Ivor
LM2014

Sire Verified (SNP)

Dam: Clew Bay Sally 2
372225094071012

Dam Verified (SNP)

Ewdenvale Everest

Ewdendale Fiona

Plumtree Fantastic

Clew Bay Gerildane

Wilodge Tonka
Withersdale Tara

Ewdenvale Ace
Ewdenvale Val

Wilodge Vantastic
Bankdale Amber

Clooney Quinn Timmy
Lougheed Suzanne



Evaluation Date: Nov 2025 Next Evaluation Date: 24-Mar-2026

Within Breed	Economic Indexes	Euro Value	Reliability	Across Breed
--------------	------------------	------------	-------------	--------------

★★★★★	Replacement	€169	53%	★★★★★
★★★★★	Terminal	€163	53%	★★★★★
Dairy Beef		€158	52%	
↳ <i>Beef Sub-Index</i>		€191	51%	

When Mated With:	Value	Rel	
Beef heifers Breed avg: 8.13%	+5.9%	63%	Values and reliability for calving difficulty when mated with dairy heifers and dairy cows are available from the animal search on www.icbf.com
Beef cows Breed avg: 3.92%	+2.4%	69%	

Within Breed	Key Replacement Profit Traits	Value	Reliability	Across Breed
★★★★★	Gestation Length Breed avg: 3.6, All breeds avg: 2.42	+3.4 Days	46%	★
★★★★★	Docility (1-5 scale) Breed avg: -0.04, All breeds avg: 0.02	+0 scale	54%	★★★
★★	Age at Finish (days) Breed avg: 1.18, All breeds avg: -1.51	+2.67 Days	69%	★
★★★★★	Carcass weight (kg) Breed avg: 24.25kg, All breeds avg: 18.58kg	+30.3kg	52%	★★★★★
★★★★★	Carcass conformation (1-15 scale) Breed avg: 2.24, All breeds avg: 1.52	+2.39 scale	48%	★★★★★

Expected Daughter Breeding Performance			
	Daughter Calving Ability (diff 3 & 4%) Breed avg: 4.2%, All breeds avg: 4.71%	+4.6%	66%
★	Daughter Milk (kg) Breed avg: -0.03kg, All breeds avg: 2.49kg	-2.6kg	47%
★★★★★	Daughter calving interval - Fertility Breed avg: 1.55days, All breeds avg: -0.73days	-0.16 days	45%

Additional Information:
Lovely long heifer. Should make a nice cow.

Linear composites	Value	Reliability
Muscle	122	47%
Skeletal	121	44%
Function	111	26%

Animal scored. Linear scores and weaning weights in evaluations

Lot 10 BOYANAGH VICKY

ID: 372219761041069

Breed: Limousin

Sex: Female

DOB: 10-Feb-2024

Owner: Ms Mary Tarpey - Carrow Elphin Castlerea Co Roscommon

Breeder:

Sire: Claddagh McCabe (Et)
LM6529

Sire Verified (SNP)

Dam: Boyanagh Nessa
372219761030870

Dam Verified (SNP)

Ampertaine Foreman

Milbrook Ginger Spice

Elderberry Galahad

Boyanagh Kerrie

Wilodge Cerberus
Ampertaine Bathsheba

Wilodge Vantastic
Milbrook Baby

Milbrook Alistair
Diabliesse

Castleviev Gringo Et
Ansvill Martina



Evaluation Date: Nov 2025 Next Evaluation Date: 24-Mar-2026

Within Breed	Economic Indexes	€uro Value	Reliability	Across Breed
--------------	------------------	------------	-------------	--------------

★★★	Replacement	€100	49%	★★★
★★★★	Terminal	€143	49%	★★★★★
	Dairy Beef	€136	47%	
	↳ Beef Sub-Index	€192	46%	

When Mated With:	Value	Rel
Beef heifers Breed avg: 8.13%	+9.7%	61%
Beef cows Breed avg: 3.92%	+5%	71%

Values and reliability for calving difficulty when mated with dairy heifers and dairy cows are available from the animal search on www.icbf.com

Within Breed	Key Replacement Profit Traits	Value	Reliability	Across Breed
★★★★★	Gestation Length Breed avg: 3.6, All breeds avg: 2.42	+3.15 Days	46%	★★
★★	Docility (1-5 scale) Breed avg: -0.04, All breeds avg: 0.02	-0.06 scale	46%	★
★★★★★	Age at Finish (days) Breed avg: 1.18, All breeds avg: -1.51	-1.92 Days	67%	★★★
★★★★★	Carcass weight (kg) Breed avg: 24.25kg, All breeds avg: 18.58kg	+27.5kg	46%	★★★★★
★★★★★	Carcass conformation (1-15 scale) Breed avg: 2.24, All breeds avg: 1.52	+2.5 scale	45%	★★★★★

Expected Daughter Breeding Performance				
	Daughter Calving Ability (diff 3 & 4%) Breed avg: 4.2%, All breeds avg: 4.71%	+4.8%	67%	
★	Daughter Milk (kg) Breed avg: -0.03kg, All breeds avg: 2.49kg	-3.2kg	43%	★
★★★★★	Daughter calving interval - Fertility Breed avg: 1.55days, All breeds avg: -0.73days	+1.04 days	39%	★★

Additional Information:
Myostatin Single Carrier: (F94L, Q204X). This heifer combines style, structure and performance - a true contender for the top of any herd. Tremendous power and correctness. Prize winner at local shows. Claddagh McCabe x EBY.

Linear composites	Value	Reliability
Muscle		
Skeletal		
Function		

Animal not scored.

Lot 11 BOYANAGH VERA

ID: 372219761081072

Breed: Limousin

Sex: Female

DOB: 14-Feb-2024

Owner: Ms Mary Tarpey - Carrow Elphin Castlerea Co Roscommon

Breeder:

Sire: Telfers Munster
S3301

Sire Verified (SNP)

Lodge Hamlet

Telfers Imagination

5331 Saphir
Lodge Violet

Goldies Comet
Goldies Florist

Dam: Boyanagh Nina
372219761040855

Dam Verified (SNP)

Plumtree Fantastic

Ovaun Candice

Wilodge Vantastic
Bankdale Amber

Nenuphar
Farnaught Nina



Evaluation Date: Nov 2025 Next Evaluation Date: 24-Mar-2026

Within Breed	Economic Indexes	€uro Value	Reliability	Across Breed
--------------	------------------	------------	-------------	--------------

★★★	Replacement	€78	49%	★★★
★	Terminal	€93	49%	★★★
	Dairy Beef	€91	47%	
	↳ Beef Sub-Index	€141	45%	

When Mated With:	Value	Rel
Beef heifers Breed avg: 8.13%	+6.7%	60%
Beef cows Breed avg: 3.92%	+3.1%	71%

Values and reliability for calving difficulty when mated with dairy heifers and dairy cows are available from the animal search on www.icbf.com

Within Breed	Key Replacement Profit Traits	Value	Reliability	Across Breed
★★★	Gestation Length Breed avg: 3.6, All breeds avg: 2.42	+3.79 Days	46%	★
★★★	Docility (1-5 scale) Breed avg: -0.04, All breeds avg: 0.02	-0.04 scale	45%	★★★
★	Age at Finish (days) Breed avg: 1.18, All breeds avg: -1.51	+8.97 Days	66%	★
★	Carcass weight (kg) Breed avg: 24.25kg, All breeds avg: 18.58kg	+16.6kg	46%	★★★
★★★★★	Carcass conformation (1-15 scale) Breed avg: 2.24, All breeds avg: 1.52	+2.42 scale	45%	★★★★★

Expected Daughter Breeding Performance				
	Daughter Calving Ability (diff 3 & 4%) Breed avg: 4.2%, All breeds avg: 4.71%	+4.7%	66%	
★	Daughter Milk (kg) Breed avg: -0.03kg, All breeds avg: 2.49kg	-4.6kg	41%	★
★★	Daughter calving interval - Fertility Breed avg: 1.55days, All breeds avg: -0.73days	+2.59 days	39%	★

Additional Information:

Myostatin Double Carrier: (F94L). A stylish young Limousin heifer combining muscle and balance. Excellent length of body and good conformation. Telfers Munster x Plumtree Fantastic x Nenuphar.

Linear composites	Value	Reliability
Muscle		
Skeletal		
Function		

Animal not scored.

Lot 12 AMMAGHMORE VIOLET

ID: 37222244570327

Breed: Limousin

Sex: Female

DOB: 14-Mar-2024

Owner: Sean Garrett - Annaghmore Ballycastle Co Mayo

Breeder:

Sire: Glenrock Redemption
LM8664

Sire Verified (SNP)

Ampertaine Majestic

Glenrock Diamante

Plumtree Fantastic
Ampertaine Joy

Objat
Glenrock Rupee

Dam: Ammaghmore Lucille
IE271233770229

Dam Verified (SNP)

Ampertaine Commander

Ammaghmore Jade

Glenrock Ventura
Ampertaine Annabella

Wilodge Cerberus
Ammaghmore Blossom



Evaluation Date: Nov 2025 Next Evaluation Date: 24-Mar-2026

Within Breed	Economic Indexes	€uro Value	Reliability	Across Breed
--------------	------------------	------------	-------------	--------------

★★★	Replacement	€105	44%	★★★
★★★★★	Terminal	€138	43%	★★★★★
	Dairy Beef	€130	42%	
	↳ Beef Sub-Index	€173	41%	

When Mated With:	Value	Rel
Beef heifers Breed avg: 8.13%	+7.2%	53%
Beef cows Breed avg: 3.92%	+2.7%	62%

Values and reliability for calving difficulty when mated with dairy heifers and dairy cows are available from the animal search on www.icbf.com

Within Breed	Key Replacement Profit Traits	Value	Reliability	Across Breed
★★★★★	Gestation Length Breed avg: 3.6, All breeds avg: 2.42	+2.95 Days	41%	★★
★★★★	Docility (1-5 scale) Breed avg: -0.04, All breeds avg: 0.02	-0.04 scale	40%	★★
★★★★	Age at Finish (days) Breed avg: 1.18, All breeds avg: -1.51	+1.62 Days	61%	★
★★★★	Carcass weight (kg) Breed avg: 24.25kg, All breeds avg: 18.58kg	+24.2kg	40%	★★★★
★★★★★	Carcass conformation (1-15 scale) Breed avg: 2.24, All breeds avg: 1.52	+2.4 scale	38%	★★★★★

Expected Daughter Breeding Performance				
	Daughter Calving Ability (diff 3 & 4%) Breed avg: 4.2%, All breeds avg: 4.71%	+3.9%	59%	
★	Daughter Milk (kg) Breed avg: -0.03kg, All breeds avg: 2.49kg	-2.3kg	40%	★
★★★★	Daughter calving interval - Fertility Breed avg: 1.55days, All breeds avg: -0.73days	+1.52 days	36%	★

Additional Information:
Myostatin Double Carrier: (F94L). Maiden Heifer. Regular Cycle.

Linear composites	Value	Reliability
Muscle		
Skeletal		
Function		

Animal not scored.

Lot 13 BOYANAGH VANESSA

ID: 372219761041077

Breed: Limousin

Sex: Female

DOB: 03-May-2024

Owner: Ms Mary Tarpey - Carrow Elphin Castlerea Co Roscommon

Breeder:

Sire: Ardlea Rolex
LM8625

Sire Verified (SNP)

Telfers Munster

Ardlea Hula

Lodge Hamlet
Telfers Imagination

Vison
F039 Serine

Dam: Boyanagh Nadine
372219761060881

Dam Verified (SNP)

Wilodge Fastrac

Castlerock Ellie 2

Wilodge Vantastic
Hazelhead Annie

Ionesco
Corlea Victoria



Evaluation Date: Nov 2025 Next Evaluation Date: 24-Mar-2026

Within Breed	Economic Indexes	€uro Value	Reliability	Across Breed
--------------	------------------	------------	-------------	--------------

★★★	Replacement	€97	45%	★★★
★★★	Terminal	€128	46%	★★★★
	Dairy Beef	€126	44%	
	↳ Beef Sub-Index	€173	42%	

When Mated With:	Value	Rel
Beef heifers Breed avg: 8.13%	+7.5%	61%
Beef cows Breed avg: 3.92%	+4.1%	69%

Values and reliability for calving difficulty when mated with dairy heifers and dairy cows are available from the animal search on www.icbf.com

Within Breed	Key Replacement Profit Traits	Value	Reliability	Across Breed
★	Gestation Length Breed avg: 3.6, All breeds avg: 2.42	+4.43 Days	46%	★
★★★★★	Docility (1-5 scale) Breed avg: -0.04, All breeds avg: 0.02	+0.02 scale	45%	★★★★★
★★★	Age at Finish (days) Breed avg: 1.18, All breeds avg: -1.51	+0.96 Days	48%	★★★
★★★	Carcass weight (kg) Breed avg: 24.25kg, All breeds avg: 18.58kg	+24kg	44%	★★★★★
★★★★★	Carcass conformation (1-15 scale) Breed avg: 2.24, All breeds avg: 1.52	+2.3 scale	42%	★★★★★

Expected Daughter Breeding Performance				
	Daughter Calving Ability (diff 3 & 4%) Breed avg: 4.2%, All breeds avg: 4.71%	+4.2%	58%	
★	Daughter Milk (kg) Breed avg: -0.03kg, All breeds avg: 2.49kg	-4.4kg	38%	★
★★★★★	Daughter calving interval - Fertility Breed avg: 1.55days, All breeds avg: -0.73days	+1.13 days	37%	★

Additional Information:
Myostatin Double Carrier: (F94L). A stylish Limousin heifer combining muscle, femininity and balance. She displays excellent length of body, structural soundness and maternal character - the kind of female built to produce top-quality calves and strengthen the breeding programme. Ardlea Rolex x Wilodge Fastrac.

Linear composites	Value	Reliability
Muscle		
Skeletal		
Function		

Lot 14 CARROWREAGH VIENNETTA

ID: 372219211850656

Breed: Limousin

Sex: Female

DOB: 04-May-2024

Owner: Patrick J Bruen - Carrowreagh Elphin Co Roscommon

Breeder:

Sire: Telfers Munster
S3301

Sire Verified (SNP)

Lodge Hamlet

Telfers Imagination

5331 Saphir
Lodge Violet

Goldies Comet
Goldies Florist

Dam: Carrowreagh Mensa
372219211870476

Dam Verified (SNP)

On-Dit

Carrowreagh Favourite

Indecis
Franchon

Sympa
Ballynerrin Phoebe



Evaluation Date: Nov 2025 Next Evaluation Date: 24-Mar-2026

Within Breed	Economic Indexes	€uro Value	Reliability	Across Breed
--------------	------------------	------------	-------------	--------------

★★★★★	Replacement	€119	50%	★★★★★
★★★★★★	Terminal	€182	49%	★★★★★★
	Dairy Beef	€171	48%	
	↳ Beef Sub-Index	€210	47%	

When Mated With:	Value	Rel	Values and reliability for calving difficulty when mated with dairy heifers and dairy cows are available from the animal search on www.icbf.com
Beef heifers Breed avg: 8.13%	+7.1%	61%	
Beef cows Breed avg: 3.92%	+3.9%	68%	

Within Breed	Key Replacement Profit Traits	Value	Reliability	Across Breed
★★★★★	Gestation Length Breed avg: 3.6, All breeds avg: 2.42	+3.05 Days	46%	★★★
★★★★★★	Docility (1-5 scale) Breed avg: -0.04, All breeds avg: 0.02	+0 scale	48%	★★★★★
★★★★★	Age at Finish (days) Breed avg: 1.18, All breeds avg: -1.51	+1.24 Days	66%	★★★
★★★★★★	Carcass weight (kg) Breed avg: 24.25kg, All breeds avg: 18.58kg	+33.8kg	47%	★★★★★★
★★★★★★	Carcass conformation (1-15 scale) Breed avg: 2.24, All breeds avg: 1.52	+2.6 scale	46%	★★★★★★

Expected Daughter Breeding Performance			
	Daughter Calving Ability (diff 3 & 4%) Breed avg: 4.2%, All breeds avg: 4.71%	+3%	65%
★★★★★	Daughter Milk (kg) Breed avg: -0.03kg, All breeds avg: 2.49kg	+1.5kg	43%
★	Daughter calving interval - Fertility Breed avg: 1.55days, All breeds avg: -0.73days	+5.59 days	39%

Additional Information:
Myostatin Double Carrier: (F94L). Powerful heifer from very milky dam, full sister breeding and milking very good.

Linear composites	Value	Reliability
Muscle		
Skeletal		
Function		

Animal not scored.

Lot 15 BOYANAGH VALARIE

ID: 372219761051078

Breed: Limousin

Sex: Female

DOB: 05-May-2024

Owner: Ms Mary Tarpey - Carrow Elphin Castlerea Co Roscommon

Breeder:

Sire: Boyanagh Tyson
372219761061005
Sire Verified (SNP)

Telfers Munster

Lodge Hamlet
Telfers Imagination

Boyanagh Leah

Vermeil
Boyanagh Hazel

Dam: Boyanagh Maja
IE311415670829
Dam Verified (SNP)

Ampertaine Foreman

Wilodge Cerberus
Ampertaine Bathsheba

Boyanagh Idola

Wilodge Tonka
Ansvill Bridget



Evaluation Date: Nov 2025 Next Evaluation Date: 24-Mar-2026

Within Breed	Economic Indexes	€uro Value	Reliability	Across Breed
--------------	------------------	------------	-------------	--------------

★★	Replacement	€96	44%	★★★
★★★★★	Terminal	€152	44%	★★★★★
	Dairy Beef	€116	42%	
	↳ Beef Sub-Index	€190	41%	

When Mated With:	Value	Rel
Beef heifers Breed avg: 8.13%	+7.7%	54%
Beef cows Breed avg: 3.92%	+3.1%	68%

Values and reliability for calving difficulty when mated with dairy heifers and dairy cows are available from the animal search on www.icbf.com

Within Breed	Key Replacement Profit Traits	Value	Reliability	Across Breed
★	Gestation Length Breed avg: 3.6, All breeds avg: 2.42	+4.48 Days	37%	★
★★★★	Docility (1-5 scale) Breed avg: -0.04, All breeds avg: 0.02	-0.02 scale	38%	★★★
★★★★★	Age at Finish (days) Breed avg: 1.18, All breeds avg: -1.51	-1.51 Days	61%	★★★★★
★★★★★	Carcass weight (kg) Breed avg: 24.25kg, All breeds avg: 18.58kg	+27.4kg	40%	★★★★★
★★★★★	Carcass conformation (1-15 scale) Breed avg: 2.24, All breeds avg: 1.52	+2.52 scale	37%	★★★★★

Expected Daughter Breeding Performance			
	Daughter Calving Ability (diff 3 & 4%) Breed avg: 4.2%, All breeds avg: 4.71%	+3.8%	64%
★★★★	Daughter Milk (kg) Breed avg: -0.03kg, All breeds avg: 2.49kg	+0.7kg	37%
★	Daughter calving interval - Fertility Breed avg: 1.55days, All breeds avg: -0.73days	+4.39 days	36%

Additional Information:
A standout heifer with the structure, balance and maternal strength to become a foundation cow. She combines style and performance with potential to become a top cow in any herd. Telfers Munster x Ampertaine Foreman.

Linear composites	Value	Reliability
Muscle		
Skeletal		
Function		

Animal not scored.

Lot 16 BOYANAGH VIVIAN

ID: 372219761021083

Breed: Limousin

Sex: Female

DOB: 10-Jun-2024

Owner: Ms Mary Tarpey - Carrow Elphin Castlerea Co Roscommon

Breeder:

Sire: Telfers Munster
S3301

Sire Verified (SNP)

Lodge Hamlet

Telfers Imagination

5331 Saphir
Lodge Violet

Goldies Comet
Goldies Florist

Dam: Boyanagh Serena
372219761030986

Dam Verified (SNP)

Goldies Jackpot

Ovaun Candice

Ampertaine Foreman
Goldies Vitality

Nenuphar
Farnaught Nina



Evaluation Date: Nov 2025 Next Evaluation Date: 24-Mar-2026

Within Breed	Economic Indexes	€uro Value	Reliability	Across Breed
--------------	------------------	------------	-------------	--------------

★	Replacement	€32	48%	★
★★	Terminal	€111	48%	★★★★
	Dairy Beef	€99	46%	
	↳ Beef Sub-Index	€165	45%	

When Mated With:	Value	Rel
Beef heifers Breed avg: 8.13%	+7.9%	62%
Beef cows Breed avg: 3.92%	+3.8%	68%

Values and reliability for calving difficulty when mated with dairy heifers and dairy cows are available from the animal search on www.icbf.com

Within Breed	Key Replacement Profit Traits	Value	Reliability	Across Breed
★	Gestation Length Breed avg: 3.6, All breeds avg: 2.42	+5.11 Days	46%	★
★★★★	Docility (1-5 scale) Breed avg: -0.04, All breeds avg: 0.02	-0.03 scale	45%	★★
★	Age at Finish (days) Breed avg: 1.18, All breeds avg: -1.51	+10.26 Days	66%	★
★★★	Carcass weight (kg) Breed avg: 24.25kg, All breeds avg: 18.58kg	+23.7kg	46%	★★★★
★★★★	Carcass conformation (1-15 scale) Breed avg: 2.24, All breeds avg: 1.52	+2.37 scale	45%	★★★★★

Expected Daughter Breeding Performance			
	Daughter Calving Ability (diff 3 & 4%) Breed avg: 4.2%, All breeds avg: 4.71%	+4.9%	65%
★	Daughter Milk (kg) Breed avg: -0.03kg, All breeds avg: 2.49kg	-1.8kg	41%
★	Daughter calving interval - Fertility Breed avg: 1.55days, All breeds avg: -0.73days	+4.11 days	38%

Additional Information:
Myostatin Single Carrier: (F94L, NT821). A stylish young Limousin heifer combining muscle and balance. Excellent length of body and good conformation. Telfers Munster x Goldies Jackpot x Nenuphar.

Linear composites	Value	Reliability
Muscle		
Skeletal		
Function		

Animal not scored.

Lot 17 BOYANAGH VIBE

ID: 372219761081089

Breed: Limousin

Sex: Female

DOB: 01-Sep-2024

Owner: Ms Mary Tarpey - Carrow Elphin Castlerea Co Roscommon

Breeder:

Sire: Claddagh McCabe (Et)
LM6529

Sire Verified (SNP)

Ampertaine Foreman

Milbrook Ginger Spice

Wilodge Cerberus
Ampertaine Bathsheba

Wilodge Vantastic
Milbrook Baby

Dam: Boyanagh Nicky
372219761030854

Dam Verified (SNP)

Castleview Gringo Et

Boyanagh Heidi

Wilodge Vantastic
Castleview Regina Et

Netherhall Epic
Castlerock Estelle



Evaluation Date: Nov 2025 Next Evaluation Date: 24-Mar-2026

Within Breed	Economic Indexes	€uro Value	Reliability	Across Breed
--------------	------------------	------------	-------------	--------------

★★★★★	Replacement	€118	49%	★★★★★
★★★★★	Terminal	€137	49%	★★★★★
	Dairy Beef	€84	47%	
	↳ Beef Sub-Index	€199	46%	

When Mated With:	Value	Rel
Beef heifers Breed avg: 8.13%	+13%	61%
Beef cows Breed avg: 3.92%	+7.2%	72%

Values and reliability for calving difficulty when mated with dairy heifers and dairy cows are available from the animal search on www.icbf.com

Within Breed	Key Replacement Profit Traits	Value	Reliability	Across Breed
★	Gestation Length Breed avg: 3.6, All breeds avg: 2.42	+4.67 Days	46%	★
★★★★★	Docility (1-5 scale) Breed avg: -0.04, All breeds avg: 0.02	-0.01 scale	45%	★★
★★	Age at Finish (days) Breed avg: 1.18, All breeds avg: -1.51	+2.74 Days	67%	★
★★★★★	Carcass weight (kg) Breed avg: 24.25kg, All breeds avg: 18.58kg	+29.9kg	46%	★★★★★
★★★★★	Carcass conformation (1-15 scale) Breed avg: 2.24, All breeds avg: 1.52	+2.65 scale	45%	★★★★★

Expected Daughter Breeding Performance				
	Daughter Calving Ability (diff 3 & 4%) Breed avg: 4.2%, All breeds avg: 4.71%	+2.4%	68%	
★★	Daughter Milk (kg) Breed avg: -0.03kg, All breeds avg: 2.49kg	-0.8kg	43%	★
★★★★★	Daughter calving interval - Fertility Breed avg: 1.55days, All breeds avg: -0.73days	+1.08 days	39%	★★

Additional Information:
A standout young female showing all the qualities of a future herd leader. She is a stylish heifer backed by proven genetics, offering the ideal blend of growth, structure and femininity. Claddagh McCabe x Castleview Gringo.

Linear composites	Value	Reliability
Muscle		
Skeletal		
Function		

Animal not scored.

Lot 18 BOYANAGH VICTORY

ID: 372219761071088

Breed: Limousin

Sex: Female

DOB: 01-Sep-2024

Owner: Ms Mary Tarpey - Carrow Elphin Castlerea Co Roscommon

Breeder:

Sire: Telfers Munster
S3301

Sire Verified (SNP)

Dam: Boyanagh Inas
IE311415630692

Dam Verified (SNP)

Lodge Hamlet

Telfers Imagination

Wilodge Tonka

Castlerock Ultima

5331 Saphir
Lodge Violet

Goldies Comet
Goldies Florist

Oxygene
Wilodge Meclaira

Pelletstown Ronald
Rowan Paula



Evaluation Date: Nov 2025 Next Evaluation Date: 24-Mar-2026

Within Breed	Economic Indexes	€uro Value	Reliability	Across Breed
--------------	------------------	------------	-------------	--------------

★	Replacement	€69	49%	★★
★	Terminal	€105	50%	★★★★
	Dairy Beef	€116	47%	
	↳ Beef Sub-Index	€144	47%	

When Mated With:	Value	Rel
Beef heifers Breed avg: 8.13%	+6.7%	60%
Beef cows Breed avg: 3.92%	+3.3%	72%

Values and reliability for calving difficulty when mated with dairy heifers and dairy cows are available from the animal search on www.icbf.com

Within Breed	Key Replacement Profit Traits	Value	Reliability	Across Breed
★★★★★	Gestation Length Breed avg: 3.6, All breeds avg: 2.42	+2.37 Days	45%	★★★
★★★	Docility (1-5 scale) Breed avg: -0.04, All breeds avg: 0.02	-0.05 scale	47%	★
★	Age at Finish (days) Breed avg: 1.18, All breeds avg: -1.51	+5.93 Days	66%	★
★	Carcass weight (kg) Breed avg: 24.25kg, All breeds avg: 18.58kg	+17.9kg	48%	★★★
★★★★	Carcass conformation (1-15 scale) Breed avg: 2.24, All breeds avg: 1.52	+2.31 scale	47%	★★★★★

Expected Daughter Breeding Performance				
	Daughter Calving Ability (diff 3 & 4%) Breed avg: 4.2%, All breeds avg: 4.71%	+4.6%	68%	
★★	Daughter Milk (kg) Breed avg: -0.03kg, All breeds avg: 2.49kg	-1.6kg	41%	★
★★	Daughter calving interval - Fertility Breed avg: 1.55days, All breeds avg: -0.73days	+2.87 days	39%	★

Additional Information:

Myostatin Single Carrier: (F94L, NT821). A stylish young Limousin heifer combining muscle and balance. Excellent length of body and good conformation. Telfers Munster x Wilodge Tonka.

Linear composites	Value	Reliability
Muscle		
Skeletal		
Function		

Animal not scored.

Copyright, Irish Cattle Breeding Federation ICBF

This report has been prepared by ICBF in good faith on the basis of information provided to it. No representation or warranty expressed or implied is made or given by ICBF as to the accuracy, reliability, completeness of this Report. ICBF shall not be liable for any losses (whether direct or indirect), damages, costs or expenses whatsoever, incurred or arising from any use of or reliance on this Report or the information contained in it by any person.

20251126150448

Lot 19 BOYANAGH VELVET

ID: 372219761051094

Breed: Limousin

Sex: Female

DOB: 07-Sep-2024

Owner: Ms Mary Tarpey - Carrow Elphin Castlerea Co Roscommon

Breeder:

Sire: Claddagh McCabe (Et)
LM6529

Sire Verified (SNP)

Ampertaine Foreman

Milbrook Ginger Spice

Wilodge Cerberus
Ampertaine Bathsheba

Wilodge Vantastic
Milbrook Baby

Dam: Boyanagh Neve
372219761080875

Dam Verified (SNP)

Goldies Jackpot

Boyanagh Katie

Ampertaine Foreman
Goldies Vitality

Vermeil
Boyanagh Galbanna



Evaluation Date: Nov 2025 Next Evaluation Date: 24-Mar-2026

Within Breed	Economic Indexes	€uro Value	Reliability	Across Breed
--------------	------------------	------------	-------------	--------------

★	Replacement	€72	48%	★★
★★★★★	Terminal	€145	49%	★★★★★
	Dairy Beef	€75	47%	
	↳ Beef Sub-Index	€210	46%	

When Mated With:	Value	Rel
Beef heifers Breed avg: 8.13%	+14.1%	61%
Beef cows Breed avg: 3.92%	+7.3%	71%

Values and reliability for calving difficulty when mated with dairy heifers and dairy cows are available from the animal search on www.icbf.com

Within Breed	Key Replacement Profit Traits	Value	Reliability	Across Breed
★	Gestation Length Breed avg: 3.6, All breeds avg: 2.42	+4.62 Days	46%	★
★★★★★	Docility (1-5 scale) Breed avg: -0.04, All breeds avg: 0.02	-0.02 scale	46%	★★
★★★★★	Age at Finish (days) Breed avg: 1.18, All breeds avg: -1.51	+1.45 Days	67%	★★
★★★★★	Carcass weight (kg) Breed avg: 24.25kg, All breeds avg: 18.58kg	+32.3kg	46%	★★★★★
★★★★★	Carcass conformation (1-15 scale) Breed avg: 2.24, All breeds avg: 1.52	+2.72 scale	45%	★★★★★

Expected Daughter Breeding Performance			
	Daughter Calving Ability (diff 3 & 4%) Breed avg: 4.2%, All breeds avg: 4.71%	+3.7%	67%
★★★★★	Daughter Milk (kg) Breed avg: -0.03kg, All breeds avg: 2.49kg	-0.3kg	42%
★	Daughter calving interval - Fertility Breed avg: 1.55days, All breeds avg: -0.73days	+4.5 days	38%

Additional Information:
Myostatin Single Carrier: (F94L, Q204X). This exceptional young heifer carries eye-catching style and depth throughout. With her strong top line, feminine front end and natural capacity, she shows every sign of becoming a future herd leader. Claddagh McCabe x Goldies Jackpot.

Linear composites	Value	Reliability
Muscle		
Skeletal		
Function		

Animal not scored.

Lot 20 BOYANAGH VIRAL

ID: 372219761061095

Breed: Limousin

Sex: Female

DOB: 08-Sep-2024

Owner: Ms Mary Tarpey - Carrow Elphin Castlerea Co Roscommon

Breeder:

Sire: Ardlea Rolex
LM8625

Sire Verified (SNP)

Telfers Munster

Ardlea Hula

Lodge Hamlet
Telfers Imagination

Vison
F039 Serine

Dam: Boyanagh Naomi
372219761030862

Dam Verified (SNP)

Goldies Jackpot

Boyanagh Galbanna

Ampertaine Foreman
Goldies Vitality

Rocky
Corlea Victoria



Evaluation Date: Nov 2025 Next Evaluation Date: 24-Mar-2026

Within Breed	Economic Indexes	€uro Value	Reliability	Across Breed
--------------	------------------	------------	-------------	--------------

★	Replacement	€56	46%	★
★★★	Terminal	€122	49%	★★★★
	Dairy Beef	€87	47%	
	↳ Beef Sub-Index	€178	45%	

When Mated With:	Value	Rel
Beef heifers Breed avg: 8.13%	+10.5%	61%
Beef cows Breed avg: 3.92%	+5.5%	72%

Values and reliability for calving difficulty when mated with dairy heifers and dairy cows are available from the animal search on www.icbf.com

Within Breed	Key Replacement Profit Traits	Value	Reliability	Across Breed
★	Gestation Length Breed avg: 3.6, All breeds avg: 2.42	+4.51 Days	46%	★
★★★★	Docility (1-5 scale) Breed avg: -0.04, All breeds avg: 0.02	-0.03 scale	46%	★★
★★★★★	Age at Finish (days) Breed avg: 1.18, All breeds avg: -1.51	-2.71 Days	66%	★★★★★
★★★	Carcass weight (kg) Breed avg: 24.25kg, All breeds avg: 18.58kg	+23.7kg	46%	★★★★★
★★★★★	Carcass conformation (1-15 scale) Breed avg: 2.24, All breeds avg: 1.52	+2.37 scale	45%	★★★★★

Expected Daughter Breeding Performance			
	Daughter Calving Ability (diff 3 & 4%) Breed avg: 4.2%, All breeds avg: 4.71%	+3.8%	67%
★	Daughter Milk (kg) Breed avg: -0.03kg, All breeds avg: 2.49kg	-1.9kg	38%
★	Daughter calving interval - Fertility Breed avg: 1.55days, All breeds avg: -0.73days	+3.55 days	37%

Additional Information:
This heifer blends power and performance with the softness and refinement needed in a true breeding female. Deep bodied and structurally correct. She shows the potential to become a productive, long lasting cow in any Limousin herd. Ardlea Rolex x Goldies Jackpot.

Linear composites	Value	Reliability
Muscle		
Skeletal		
Function		

Animal not scored.

Lot 21 OVAUN VICTORIOUS

ID: 372212262670453

Breed: Limousin

Sex: Female

DOB: 28-Sep-2024

Owner: Michael Gunn - Ovaun Elphin Co Roscommon

Breeder:

Sire: Tomschoice Lexicon
LM4471

Sire Verified (SNP)

Kaprico Eravelle

Tomschoice Icon

Wilodge Tonka
Kaprico Ravelle

Haltcliffe Vermont
Tomschoice Artiste

Dam: Eyrecourt Korla
IE182221290790

Dam Verified (SNP)

Sympa

Eyrecourt Diamond

Octopus
Operette

Nenuphar
Barracks Tara



Evaluation Date: Nov 2025 Next Evaluation Date: 24-Mar-2026

Within Breed	Economic Indexes	€uro Value	Reliability	Across Breed
--------------	------------------	------------	-------------	--------------

★★★★★	Replacement	€154	53%	★★★★★
★★★	Terminal	€129	54%	★★★★
	Dairy Beef	€139	53%	
	↳ Beef Sub-Index	€168	51%	

When Mated With:	Value	Rel
Beef heifers Breed avg: 8.13%	+7.7%	62%
Beef cows Breed avg: 3.92%	+3.9%	69%

Values and reliability for calving difficulty when mated with dairy heifers and dairy cows are available from the animal search on www.icbf.com

Within Breed	Key Replacement Profit Traits	Value	Reliability	Across Breed
★★★★★	Gestation Length Breed avg: 3.6, All breeds avg: 2.42	+2.08 Days	60%	★★★★★
★★★★	Docility (1-5 scale) Breed avg: -0.04, All breeds avg: 0.02	-0.03 scale	57%	★★★
★	Age at Finish (days) Breed avg: 1.18, All breeds avg: -1.51	+3.82 Days	68%	★
★★	Carcass weight (kg) Breed avg: 24.25kg, All breeds avg: 18.58kg	+22.5kg	53%	★★★★★
★★★★★	Carcass conformation (1-15 scale) Breed avg: 2.24, All breeds avg: 1.52	+2.43 scale	48%	★★★★★

Expected Daughter Breeding Performance				
	Daughter Calving Ability (diff 3 & 4%) Breed avg: 4.2%, All breeds avg: 4.71%	+3.1%	66%	
★★★★★	Daughter Milk (kg) Breed avg: -0.03kg, All breeds avg: 2.49kg	+3.1kg	48%	★★★
★★★	Daughter calving interval - Fertility Breed avg: 1.55days, All breeds avg: -0.73days	+1.19 days	41%	★

Additional Information:

Victorious is a very sweet maiden heifer and was successfully shown this year. Her dam is a super breeding daughter of Sympa with a son sold into a pedigree herd. She's currently on her 8th calf.

Linear composites	Value	Reliability
Muscle	132	37%
Skeletal	113	35%
Function	118	26%

Animal scored. Scores or weaning weights NOT included in evaluation

Copyright, Irish Cattle Breeding Federation ICBF

This report has been prepared by ICBF in good faith on the basis of information provided to it. No representation or warranty expressed or implied is made or given by ICBF as to the accuracy, reliability, completeness of this Report. ICBF shall not be liable for any losses (whether direct or indirect), damages, costs or expenses whatsoever, incurred or arising from any use of or reliance on this Report or the information contained in it by any person.

20251126150448

Lot 22 ROCKVIEW VICTORIA

ID: 372216695830354

Breed: Limousin

Sex: Female

DOB: 12-Oct-2024

Owner: Martin O'Connor - Clooneybeirne Strokestown Co Roscommon

Breeder:

Sire: Telfers Munster
S3301

Sire Verified (SNP)

Lodge Hamlet

Telfers Imagination

5331 Saphir
Lodge Violet

Goldies Comet
Goldies Florist

Dam: Clew Bay Rebecca Et
372225094020942

Dam Verified (SNP)

Huntershall Gladiator

Clew Bay Daisy

Rossignol
Huntershall Dancer

Rocky
Carrowreagh Sonya



Evaluation Date: Nov 2025 Next Evaluation Date: 24-Mar-2026

Within Breed	Economic Indexes	Euro Value	Reliability	Across Breed
--------------	------------------	------------	-------------	--------------

★★	Replacement	€81	50%	★★
★★★★	Terminal	€144	51%	★★★★★
Dairy Beef		€127	49%	
↳ <i>Beef Sub-Index</i>		€193	49%	

When Mated With:	Value	Rel	
Beef heifers Breed avg: 8.13%	+8.5%	60%	Values and reliability for calving difficulty when mated with dairy heifers and dairy cows are available from the animal search on www.icbf.com
Beef cows Breed avg: 3.92%	+5.1%	68%	

Within Breed	Key Replacement Profit Traits	Value	Reliability	Across Breed
★	Gestation Length Breed avg: 3.6, All breeds avg: 2.42	+4.44 Days	45%	★
★★★★★	Docility (1-5 scale) Breed avg: -0.04, All breeds avg: 0.02	+0.08 scale	54%	★★★★★
★	Age at Finish (days) Breed avg: 1.18, All breeds avg: -1.51	+8.36 Days	66%	★
★★★★★	Carcass weight (kg) Breed avg: 24.25kg, All breeds avg: 18.58kg	+29.7kg	51%	★★★★★
★★★★★	Carcass conformation (1-15 scale) Breed avg: 2.24, All breeds avg: 1.52	+2.66 scale	47%	★★★★★

Expected Daughter Breeding Performance			
	Daughter Calving Ability (diff 3 & 4%) Breed avg: 4.2%, All breeds avg: 4.71%	+6%	65%
★	Daughter Milk (kg) Breed avg: -0.03kg, All breeds avg: 2.49kg	-5.5kg	42%
★★★	Daughter calving interval - Fertility Breed avg: 1.55days, All breeds avg: -0.73days	+1.95 days	38%

Additional Information:
Myostatin Single Carrier: (F94L, NT821).

Linear composites	Value	Reliability
Muscle	136	31%
Skeletal	112	31%
Function	92	17%

Animal scored. Scores or weaning weights NOT included in evaluation

Copyright, Irish Cattle Breeding Federation ICBF

This report has been prepared by ICBF in good faith on the basis of information provided to it. No representation or warranty expressed or implied is made or given by ICBF as to the accuracy, reliability, completeness of this Report. ICBF shall not be liable for any losses (whether direct or indirect), damages, costs or expenses whatsoever, incurred or arising from any use of or reliance on this Report or the information contained in it by any person.

20251126150448

Lot 23 CRANMORE VENICE

ID: 372215613740252

Breed: Limousin

Sex: Female

DOB: 24-Oct-2024

Owner: Ray O' Hara - Tullinacurra Swinford Claremorris Co Mayo

Breeder:

Sire: Bel Orient
S2176

Sire Verified (SNP)

Dam: Milan Lilymay
IE321461560821

Dam Verified (SNP)

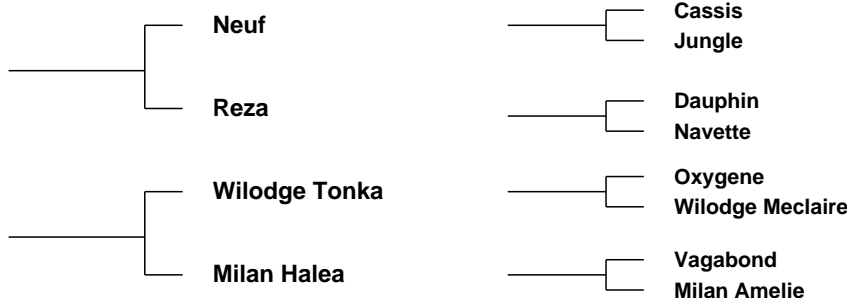

Evaluation Date: Nov 2025 Next Evaluation Date: 24-Mar-2026

Within Breed	Economic Indexes	€uro Value	Reliability	Across Breed
--------------	------------------	------------	-------------	--------------

★★★	Replacement	€105	49%	★★★
★★	Terminal	€121	48%	★★★★
	Dairy Beef	€92	46%	
	↳ Beef Sub-Index	€171	45%	

When Mated With:	Value	Rel
Beef heifers Breed avg: 8.13%	+9.9%	57%
Beef cows Breed avg: 3.92%	+4.7%	69%

Values and reliability for calving difficulty when mated with dairy heifers and dairy cows are available from the animal search on www.icbf.com

Within Breed	Key Replacement Profit Traits	Value	Reliability	Across Breed
★★★	Gestation Length Breed avg: 3.6, All breeds avg: 2.42	+3.75 Days	45%	★
★★	Docility (1-5 scale) Breed avg: -0.04, All breeds avg: 0.02	-0.08 scale	45%	★
★★★	Age at Finish (days) Breed avg: 1.18, All breeds avg: -1.51	+0.89 Days	62%	★★
★★★	Carcass weight (kg) Breed avg: 24.25kg, All breeds avg: 18.58kg	+24.9kg	46%	★★★★
★	Carcass conformation (1-15 scale) Breed avg: 2.24, All breeds avg: 1.52	+2 scale	45%	★★★★★

Expected Daughter Breeding Performance				
	Daughter Calving Ability (diff 3 & 4%) Breed avg: 4.2%, All breeds avg: 4.71%	+4.4%	65%	
★★★★	Daughter Milk (kg) Breed avg: -0.03kg, All breeds avg: 2.49kg	+1.5kg	45%	★★★
★★★★	Daughter calving interval - Fertility Breed avg: 1.55days, All breeds avg: -0.73days	+0.85 days	39%	★★

Additional Information:

Myostatin Double Carrier: (F94L). Dam was purchased at Milan dispersal sale 2024. Maternal sister was top price at NW Heifer Sale 2022. Maiden Heifer.

Linear composites	Value	Reliability
Muscle		
Skeletal		
Function		

Animal not scored.

Copyright, Irish Cattle Breeding Federation ICBF

This report has been prepared by ICBF in good faith on the basis of information provided to it. No representation or warranty expressed or implied is made or given by ICBF as to the accuracy, reliability, completeness of this Report. ICBF shall not be liable for any losses (whether direct or indirect), damages, costs or expenses whatsoever, incurred or arising from any use of or reliance on this Report or the information contained in it by any person.

20251126150448

Lot 24 OVAUN VERONIKA

ID: 372212262680454

Breed: Limousin

Sex: Female

DOB: 20-Nov-2024

Owner: Michael Gunn - Ovaun Elphin Co Roscommon

Breeder:

Sire: Brontemoor Salering
LM9655

Sire Verified (SNP)

Knock Msport

Haltcliffe Gavel

Goldies Goldfinger
Knock Izzy

Cloughhead Ernie
Brontemoor Sue

Dam: Ovaun Theresa
372212262650393

Dam Verified (SNP)

Tomschoice Nation

Maybe Piccalo

Kaprico Eravelle
Tomschoice Imagination

Lowflan Lee
Maybe Jaleika



Evaluation Date: Nov 2025 Next Evaluation Date: 24-Mar-2026

Within Breed	Economic Indexes	€uro Value	Reliability	Across Breed
--------------	------------------	------------	-------------	--------------

★★★★★	Replacement	€151	44%	★★★★★
★★★★★	Terminal	€166	46%	★★★★★
	Dairy Beef	€170	45%	
	↳ Beef Sub-Index	€196	42%	

When Mated With:	Value	Rel
Beef heifers Breed avg: 8.13%	+7.6%	53%
Beef cows Breed avg: 3.92%	+4.3%	66%

Values and reliability for calving difficulty when mated with dairy heifers and dairy cows are available from the animal search on www.icbf.com

Within Breed	Key Replacement Profit Traits	Value	Reliability	Across Breed
★★★★★	Gestation Length Breed avg: 3.6, All breeds avg: 2.42	+1.91 Days	60%	★★★★★
★★★★★	Docility (1-5 scale) Breed avg: -0.04, All breeds avg: 0.02	+0.11 scale	53%	★★★★★
★★★★★	Age at Finish (days) Breed avg: 1.18, All breeds avg: -1.51	-1.88 Days	58%	★★★★
★★★★★	Carcass weight (kg) Breed avg: 24.25kg, All breeds avg: 18.58kg	+29.8kg	43%	★★★★★
★★★★★	Carcass conformation (1-15 scale) Breed avg: 2.24, All breeds avg: 1.52	+2.33 scale	38%	★★★★★

Expected Daughter Breeding Performance			
	Daughter Calving Ability (diff 3 & 4%) Breed avg: 4.2%, All breeds avg: 4.71%	+3.4%	62%
★★★★★	Daughter Milk (kg) Breed avg: -0.03kg, All breeds avg: 2.49kg	+2.6kg	36%
★★★	Daughter calving interval - Fertility Breed avg: 1.55days, All breeds avg: -0.73days	+2.86 days	33%

Additional Information:
Myostatin Double Carrier: (F94L). Veronika is an extremely docile heifer's calf. She goes back to a super brood Cerberus cow, Maybe Jaleika who was imported from Scotland

Linear composites	Value	Reliability
Muscle	128	15%
Skeletal	115	13%
Function	108	6%

Animal scored. Scores or weaning weights NOT included in evaluation

Copyright, Irish Cattle Breeding Federation ICBF

This report has been prepared by ICBF in good faith on the basis of information provided to it. No representation or warranty expressed or implied is made or given by ICBF as to the accuracy, reliability, completeness of this Report. ICBF shall not be liable for any losses (whether direct or indirect), damages, costs or expenses whatsoever, incurred or arising from any use of or reliance on this Report or the information contained in it by any person.

20251126150448

Lot 25 BUCKFIELD VIENNA

ID: 372223450910352

Breed: Limousin

Sex: Female

DOB: 18-Dec-2024

Owner: Norah Moore - Buckfield Kilmeena Westport Co Mayo

Breeder:

Sire: Loyal
LM4184

Sire Verified (SNP)

Dam: Buckfield Starr
372223450920320

Dam Verified (SNP)

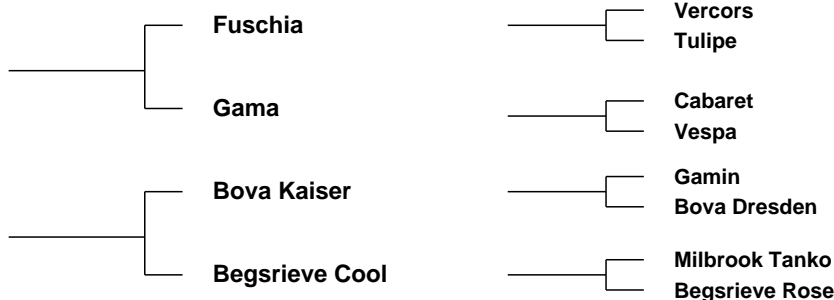

Evaluation Date: Nov 2025 Next Evaluation Date: 24-Mar-2026

Within Breed	Economic Indexes	€uro Value	Reliability	Across Breed
--------------	------------------	------------	-------------	--------------

★★★★★	Replacement	€151	51%	★★★★★
★★★★	Terminal	€135	49%	★★★★
	Dairy Beef	€124	48%	
	↳ Beef Sub-Index	€175	46%	

When Mated With:	Value	Rel
Beef heifers Breed avg: 8.13%	+8.5%	61%
Beef cows Breed avg: 3.92%	+4.2%	68%

Values and reliability for calving difficulty when mated with dairy heifers and dairy cows are available from the animal search on www.icbf.com

Within Breed	Key Replacement Profit Traits	Value	Reliability	Across Breed
★★★	Gestation Length Breed avg: 3.6, All breeds avg: 2.42	+3.42 Days	46%	★
★★★★★	Docility (1-5 scale) Breed avg: -0.04, All breeds avg: 0.02	+0.02 scale	46%	★★★
★★	Age at Finish (days) Breed avg: 1.18, All breeds avg: -1.51	+3.17 Days	68%	★
★★★	Carcass weight (kg) Breed avg: 24.25kg, All breeds avg: 18.58kg	+24.5kg	46%	★★★★
★★★	Carcass conformation (1-15 scale) Breed avg: 2.24, All breeds avg: 1.52	+2.26 scale	46%	★★★★★

Expected Daughter Breeding Performance				
	Daughter Calving Ability (diff 3 & 4%) Breed avg: 4.2%, All breeds avg: 4.71%	+3.4%	65%	
★★★	Daughter Milk (kg) Breed avg: -0.03kg, All breeds avg: 2.49kg	-0.5kg	46%	★★
★★★★★	Daughter calving interval - Fertility Breed avg: 1.55days, All breeds avg: -0.73days	+0.15 days	44%	★★

Additional Information:

Myostatin Double Carrier: (F94L). Super Loyal heifer with Bova Kaiser + Milbrook Tanko in the back-breeding

Linear composites	Value	Reliability
Muscle		
Skeletal		
Function		

Animal not scored.

Copyright, Irish Cattle Breeding Federation ICBF

This report has been prepared by ICBF in good faith on the basis of information provided to it. No representation or warranty expressed or implied is made or given by ICBF as to the accuracy, reliability, completeness of this Report. ICBF shall not be liable for any losses (whether direct or indirect), damages, costs or expenses whatsoever, incurred or arising from any use of or reliance on this Report or the information contained in it by any person.

20251126150448

Lot 26 BUCKFIELD VIXEN

ID: 372223450920353

Breed: Limousin

Sex: Female

DOB: 25-Dec-2024

Owner: Norah Moore - Buckfield Kilmeena Westport Co Mayo

Breeder:

Sire: Drumline S 1185
LM9577

Sire Verified (SNP)

Tomschoice Lexicon

Wood Road Jasmine Et

Kaprico Eravelle
Tomschoice Icon

Sympa
Claque

Dam: Buckfield Leona
IE272344630253

Dam Verified (SNP)

Wilodge Cerberus

Ardlea Fatastic

Wilodge Tonka
Wilodge Priceless

Ampertaine Commander
Elite Uget Et



Evaluation Date: Nov 2025 Next Evaluation Date: 24-Mar-2026

Within Breed	Economic Indexes	€uro Value	Reliability	Across Breed
--------------	------------------	------------	-------------	--------------

★★★★★	Replacement	€150	47%	★★★★★
★★★★★	Terminal	€165	47%	★★★★★
	Dairy Beef	€170	47%	
	↳ Beef Sub-Index	€186	43%	

When Mated With:	Value	Rel
Beef heifers Breed avg: 8.13%	+5%	62%
Beef cows Breed avg: 3.92%	+1.7%	68%

Values and reliability for calving difficulty when mated with dairy heifers and dairy cows are available from the animal search on www.icbf.com

Within Breed	Key Replacement Profit Traits	Value	Reliability	Across Breed
★★★★★	Gestation Length Breed avg: 3.6, All breeds avg: 2.42	+2.19 Days	47%	★★★
★★★★★	Docility (1-5 scale) Breed avg: -0.04, All breeds avg: 0.02	+0.04 scale	46%	★★★★★
★	Age at Finish (days) Breed avg: 1.18, All breeds avg: -1.51	+4.61 Days	62%	★
★★★★★	Carcass weight (kg) Breed avg: 24.25kg, All breeds avg: 18.58kg	+26.6kg	43%	★★★★★
★★★★★	Carcass conformation (1-15 scale) Breed avg: 2.24, All breeds avg: 1.52	+2.55 scale	40%	★★★★★

Expected Daughter Breeding Performance				
	Daughter Calving Ability (diff 3 & 4%) Breed avg: 4.2%, All breeds avg: 4.71%	+4.1%	65%	
★★★★★	Daughter Milk (kg) Breed avg: -0.03kg, All breeds avg: 2.49kg	+2.2kg	41%	★★★
★	Daughter calving interval - Fertility Breed avg: 1.55days, All breeds avg: -0.73days	+3.04 days	37%	★

Additional Information:
Myostatin Double Carrier: (F94L).

Linear composites	Value	Reliability
Muscle		
Skeletal		
Function		

Animal not scored.

Lot 27 OVAUN AMBER

ID: 372212262630458

Breed: Limousin

Sex: Female

DOB: 20-Jan-2025

Owner: Michael Gunn - Ovaun Elphin Co Roscommon

Breeder:

Sire: Brackan Tick Tok Et
372217785430232

Sire Verified (SNP)

Dam: Bernish Olimpiajodi
UK963621607352

Dam Verified (SNP)

Derrygullinane Kingbull

Esker-Hill Karen Et

Ampertaine Foreman

Bernish Jodifortune

Gerrygullinane Glen
Derrygullinane Elsia Et

Sympa
Newtown Harriet Et

Wilodge Cerberus
Ampertaine Bathsheba

Ampertaine Elgin
Goldies Fortune



Evaluation Date: Nov 2025 Next Evaluation Date: 24-Mar-2026

Within Breed	Economic Indexes	Euro Value	Reliability	Across Breed
--------------	------------------	------------	-------------	--------------

★	Replacement	€69	45%	★★
★★★★★	Terminal	€178	45%	★★★★★
Dairy Beef		€151	43%	
↳ Beef Sub-Index		€224	43%	

When Mated With:	Value	Rel	
Beef heifers Breed avg: 8.13%	+11%	52%	Values and reliability for calving difficulty when mated with dairy heifers and dairy cows are available from the animal search on www.icbf.com
Beef cows Breed avg: 3.92%	+5.8%	60%	

Within Breed	Key Replacement Profit Traits	Value	Reliability	Across Breed
★★★	Gestation Length Breed avg: 3.6, All breeds avg: 2.42	+3.63 Days	40%	★
★★	Docility (1-5 scale) Breed avg: -0.04, All breeds avg: 0.02	-0.06 scale	59%	★
★★★★★	Age at Finish (days) Breed avg: 1.18, All breeds avg: -1.51	-1.65 Days	60%	★★★
★★★★★	Carcass weight (kg) Breed avg: 24.25kg, All breeds avg: 18.58kg	+37.9kg	44%	★★★★★
★★★★★	Carcass conformation (1-15 scale) Breed avg: 2.24, All breeds avg: 1.52	+2.55 scale	40%	★★★★★

Expected Daughter Breeding Performance			
	Daughter Calving Ability (diff 3 & 4%) Breed avg: 4.2%, All breeds avg: 4.71%	+4.3%	57%
★★★★★	Daughter Milk (kg) Breed avg: -0.03kg, All breeds avg: 2.49kg	+0.8kg	40%
★	Daughter calving interval - Fertility Breed avg: 1.55days, All breeds avg: -0.73days	+4.28 days	36%

Additional Information:
Sire Brackan Tick Tok was Reserve Junior Champion at Tullamore. He is a full brother to Brackan Alice who recently made 12400 euros at the NE club sale. Ambers dam is also a maternal sister to the £12000 Bernish Tinajodi and £10,000 Bernish Sportsman.

Linear composites	Value	Reliability
Muscle	144	18%
Skeletal	130	18%
Function	108	11%

Animal scored. Scores or weaning weights NOT included in evaluation

Copyright, Irish Cattle Breeding Federation ICBF

This report has been prepared by ICBF in good faith on the basis of information provided to it. No representation or warranty expressed or implied is made or given by ICBF as to the accuracy, reliability, completeness of this Report. ICBF shall not be liable for any losses (whether direct or indirect), damages, costs or expenses whatsoever, incurred or arising from any use of or reliance on this Report or the information contained in it by any person.

20251126150448

Lot 28 OVAUN ALICE

ID: 372212262660460

Breed: Limousin

Sex: Female

DOB: 24-Jan-2025

Owner: Michael Gunn - Ovaun Elphin Co Roscommon

Breeder:

Sire: Brackan Tick Tok Et
372217785430232

Sire Verified (SNP)

Derrygullinane Kingbull

Esker-Hill Karen Et

Gerrygullinane Glen
Derrygullinane Elsia Et

Sympa
Newtown Harriet Et

Dam: Maybe Microcosm
UK581987505247

Dam Verified (SNP)

Asheburn Intrepid Et

Maybe Ecological

Wilodge Cerberus
Ardlea Grace

Galbally C 458
Maybe Biological



Evaluation Date: Nov 2025 Next Evaluation Date: 24-Mar-2026

Within Breed	Economic Indexes	Euro Value	Reliability	Across Breed
--------------	------------------	------------	-------------	--------------

★★★★★	Replacement	€121	46%	★★★★★
★★★★★★	Terminal	€170	46%	★★★★★★
Dairy Beef		€136	45%	
↳ Beef Sub-Index		€218	43%	

When Mated With:	Value	Rel	
Beef heifers Breed avg: 8.13%	+10.8%	52%	Values and reliability for calving difficulty when mated with dairy heifers and dairy cows are available from the animal search on www.icbf.com
Beef cows Breed avg: 3.92%	+6%	61%	

Within Breed	Key Replacement Profit Traits	Value	Reliability	Across Breed
★	Gestation Length Breed avg: 3.6, All breeds avg: 2.42	+4.4 Days	55%	★
★★★	Docility (1-5 scale) Breed avg: -0.04, All breeds avg: 0.02	-0.05 scale	59%	★
★★★★★	Age at Finish (days) Breed avg: 1.18, All breeds avg: -1.51	-1.3 Days	60%	★★★
★★★★★	Carcass weight (kg) Breed avg: 24.25kg, All breeds avg: 18.58kg	+36kg	44%	★★★★★
★★★★★	Carcass conformation (1-15 scale) Breed avg: 2.24, All breeds avg: 1.52	+2.48 scale	40%	★★★★★

Expected Daughter Breeding Performance			
	Daughter Calving Ability (diff 3 & 4%) Breed avg: 4.2%, All breeds avg: 4.71%	+4.1%	57%
★★★	Daughter Milk (kg) Breed avg: -0.03kg, All breeds avg: 2.49kg	+0.1kg	41%
★★★	Daughter calving interval - Fertility Breed avg: 1.55days, All breeds avg: -0.73days	+1.9 days	35%

Additional Information:
Myostatin Double Carrier: (F94L). Sire Brackan Tick Tok was Reserve Junior Champion at Tullamore. He is a full brother to Brackan Alice who recently made 12400 euros at the NE club sale. Maybe Microcosm is a consistent breeding dam with 2 sons in Pedigree Herds. Alice being her best dam yet.

Linear composites	Value	Reliability
Muscle	134	17%
Skeletal	126	16%
Function	118	8%

Animal scored. Scores or weaning weights NOT included in evaluation

Copyright, Irish Cattle Breeding Federation ICBF

Lot 29 BOYANAGH ABBEY

ID: 372219761091098

Breed: Limousin

Sex: Female

DOB: 31-Jan-2025

Owner: Ms Mary Tarpey - Carrow Elphin Castlerea Co Roscommon

Breeder:

Sire: Loyal
LM4184

Sire Verified (SNP)

Fuschia

Gama

Vercors
Tulipe

Cabaret
Vespa

Dam: Boyanagh Shelly
372219761070965

Dam Verified (SNP)

Goldies Jackpot

Boyanagh Jasmin

Ampertaine Foreman
Goldies Vitality

Haltcliffe Dancer
Ovaun Candice



Evaluation Date: Nov 2025 Next Evaluation Date: 24-Mar-2026

Within Breed	Economic Indexes	€uro Value	Reliability	Across Breed
--------------	------------------	------------	-------------	--------------

★★★	Replacement	€99	51%	★★★
★★★★	Terminal	€143	49%	★★★★★
	Dairy Beef	€136	49%	
	↳ Beef Sub-Index	€194	46%	

When Mated With:	Value	Rel
Beef heifers Breed avg: 8.13%	+9.8%	62%
Beef cows Breed avg: 3.92%	+5.5%	69%

Values and reliability for calving difficulty when mated with dairy heifers and dairy cows are available from the animal search on www.icbf.com

Within Breed	Key Replacement Profit Traits	Value	Reliability	Across Breed
★	Gestation Length Breed avg: 3.6, All breeds avg: 2.42	+4.43 Days	46%	★
★★★★★	Docility (1-5 scale) Breed avg: -0.04, All breeds avg: 0.02	+0.03 scale	46%	★★★★★
★★★★	Age at Finish (days) Breed avg: 1.18, All breeds avg: -1.51	+0.1 Days	68%	★★★
★★★★★	Carcass weight (kg) Breed avg: 24.25kg, All breeds avg: 18.58kg	+27.8kg	46%	★★★★★
★★★★★	Carcass conformation (1-15 scale) Breed avg: 2.24, All breeds avg: 1.52	+2.53 scale	46%	★★★★★

Expected Daughter Breeding Performance				
	Daughter Calving Ability (diff 3 & 4%) Breed avg: 4.2%, All breeds avg: 4.71%	+3.9%	66%	
★★★	Daughter Milk (kg) Breed avg: -0.03kg, All breeds avg: 2.49kg	+0.5kg	46%	★★★
★	Daughter calving interval - Fertility Breed avg: 1.55days, All breeds avg: -0.73days	+3.89 days	44%	★

Additional Information:
Myostatin Double Carrier: (F94L). This is an exceptional young heifer, great length and power. She combines style and performance, will make a top cow. Loyal x Goldies Jackpot x Haltcliffe Dancer

Linear composites	Value	Reliability
Muscle		
Skeletal		
Function		

Animal not scored.

This page is intentionally left blank