

Lot	Vendor
28	Brendan Curtin - Corcamore Clarina Limerick Co Limerick
7, 34	Bill Duff - Ballynalick Norwood Nenagh Co Tipperary
16	Michael Finn - Greenwood Lacknashannagh Kildysart Co Clare
5, 8, 20	Sean Garrett - Annaghmore Ballycastle Co Mayo
2, 3, 21	James Hannon - Clonmoney Bunratty Co Clare
27	Richard Hegerty - Lecarrow Lahardaune Ballina Co Mayo
25	Des Joyce - Strangefort Williamstown Co Galway
36	Paul Kelly - Derrinlevaun Castlebar Co Mayo
24, 30	Mervyn Kneafsey - Shanlough, Knockmore Ballina Co. Mayo
26, 32	John Lyons - Dromore Ruan Co Clare
19	Donal Mckeon - Carrowcarden Enniscrone Co Sligo
29	Michael Mc Keown - Currane Ballyvary Castlebar Co Mayo
33, 40	John Meehan - Moohane Newmarket On Fergus Co Clare
18	John, Sean Moroney - Ballykinnacurra Corofin Co Clare
37, 38	Thomas Mulligan - Currycramp Dromod Co Leitrim
12, 13, 15, 22	Ms. Teleri Thomas - Clongiffen Longwood Co Meath A83 V673
17	Kieran Noonan - Knockskehy Tullylease Charleville Co Cork

Lot

Vendor

14, 35

Mr. Patrick Joseph O'Reilly - Kiltynaskellan Doogarry P O Co Cavan

11

Diarmuid O'Riordan - Templeglantine West Templeglantine Co Limerick

9, 23

Frank Philbin - Townlaheen Pontoon Road Castlebar Co Mayo

1, 4, 6

Michael Reynolds - Bunnymore Eslin Carrick On Shannon Co Leitrim

10, 39

Ahey Bridge Farms Limited - Aheybridge Mullagh Ennis Co Clare

31

Patrick Sheahan - Drombanna Limerick Co Limerick

Lot 1 BUNNYMORE UTAH

ID: 372214089550687

Breed: Limousin

Sex: Male

DOB: 01-May-2023

Owner: Michael Reynolds - Bunnymore Eslin Carrick On Shannon Co Leitrim

Breeder:

Sire: Bavardage
AGB

Sire Verified (SNP)

On-Dit

Ridelle

Indecis
Franchon

Dauphin
Mandarine

Dam: Bunnymore Penni
372214089590559

Dam Verified (SNP)

Ronick Hawk

Bunnymore Lilly

Broadmeadows Cannon
Ronick Esther

Ampertaine Commander
Drumrahan Davina



Evaluation Date: Mar 2025 Next Evaluation Date: 25-May-2025

Within Breed	Economic Indexes	€uro Value	Reliability	Across Breed
--------------	------------------	------------	-------------	--------------

★★★	Replacement	€113	49%	★★★★
★★★★	Terminal	€137	50%	★★★★★
★★★★★ ★★★	Dairy Beef	€134	49%	★★★★★
	↳ Beef Sub-Index	€172	47%	★★★★★

When Mated With:	Value	Rel
Beef heifers Breed avg: 7.77%	+6.6%	63%
Beef cows Breed avg: 3.58%	+2.3%	69%

Values and reliability for calving difficulty when mated with dairy heifers and dairy cows are available from the animal search on www.icbf.com

Within Breed	Key Replacement Profit Traits	Value	Reliability	Across Breed
★★★★★	Gestation Length Breed avg: 3.63, All breeds avg: 2.43	+3 Days	46%	★★
★★★	Docility (1-5 scale) Breed avg: -0.04, All breeds avg: 0.02	-0.04 scale	47%	★★
★	Age at Finish (days) Breed avg: 0.92, All breeds avg: -1.36	+4.95 Days	68%	★
★★★★★	Carcass weight (kg) Breed avg: 24.25kg, All breeds avg: 18.53kg	+29.4kg	46%	★★★★★
★★★★★	Carcass conformation (1-15 scale) Breed avg: 2.22, All breeds avg: 1.51	+2.5 scale	46%	★★★★★

Expected Daughter Breeding Performance			
	Daughter Calving Ability (diff 3 & 4%) Breed avg: 4.53%, All breeds avg: 5.01%	+5.9%	66%
★★★★★	Daughter Milk (kg) Breed avg: 0.38kg, All breeds avg: 2.89kg	+3.1kg	47%
★	Daughter calving interval - Fertility Breed avg: 1.3days, All breeds avg: -0.8days	+4.15 days	44%

Additional Information:
Myostatin Single Carrier: (F94L, Q204X).

Linear composites	Value	Reliability
Muscle		
Skeletal		
Function		

Animal not scored.

Lot 2 DRUMLINE ULRIC

ID: 372213862911282

Breed: Limousin

Sex: Male

DOB: 01-May-2023

Owner: James Hannon - Clonmoney Bunratty Co Clare

Breeder:

Sire: Drumline Macron
372213862941021
Sire Verified (SNP)

Goldies Terence

Ideal 23
Emue

Wood Road Jasmine Et

Sympa
Claque

Dam: Drumline P 1075
372213862991075
Dam Verified (SNP)

Railyard Ian

Bavardage
Mount Scott Trixie

Drumline J 882

Springvalley Harrison
Drumline B14



Evaluation Date: Mar 2025 Next Evaluation Date: 25-May-2025

Within Breed	Economic Indexes	€uro Value	Reliability	Across Breed
--------------	------------------	------------	-------------	--------------

★★★★★	Replacement	€117	48%	★★★★★
★★	Terminal	€117	50%	★★★★★
★★ ★★	Dairy Beef	€101	46%	★★★★★
	↳ Beef Sub-Index	€156	47%	★★★★★

When Mated With:	Value	Rel	Values and reliability for calving difficulty when mated with dairy heifers and dairy cows are available from the animal search on www.icbf.com
Beef heifers Breed avg: 7.77%	+6.6%	56%	
Beef cows Breed avg: 3.58%	+2.9%	67%	

Within Breed	Key Replacement Profit Traits	Value	Reliability	Across Breed
★★★★★	Gestation Length Breed avg: 3.63, All breeds avg: 2.43	+3.23 Days	42%	★★
★★★★★	Docility (1-5 scale) Breed avg: -0.04, All breeds avg: 0.02	+0 scale	44%	★★★★
★	Age at Finish (days) Breed avg: 0.92, All breeds avg: -1.36	+3.91 Days	62%	★
★★★	Carcass weight (kg) Breed avg: 24.25kg, All breeds avg: 18.53kg	+23.6kg	50%	★★★★★
★★★	Carcass conformation (1-15 scale) Breed avg: 2.22, All breeds avg: 1.51	+2.22 scale	42%	★★★★★

Expected Daughter Breeding Performance			
	Daughter Calving Ability (diff 3 & 4%) Breed avg: 4.53%, All breeds avg: 5.01%	+2.9%	63%
★★★★★	Daughter Milk (kg) Breed avg: 0.38kg, All breeds avg: 2.89kg	+3.3kg	45%
★	Daughter calving interval - Fertility Breed avg: 1.3days, All breeds avg: -0.8days	+2.69 days	38%

Additional Information:
Myostatin Double Carrier: (F94L).

Linear composites	Value	Reliability
Muscle		
Skeletal		
Function		

Animal not scored.

Lot 3 LAKE UNITY

ID: 372215184670851

Breed: Limousin

Sex: Male

DOB: 04-May-2023

Owner: James Hannon - Clonmoney Bunratty Co Clare

Breeder: Helen Carroll - Woodview Corlea Sixmilebridge Co Clare

Sire: Excel
LM4027

Sire Verified (SNP)

Manoir

Patouille

Cesar
Genoise

Navarin
Maritime

Dam: Lake Nadia
372215184670760

Dam Verified (SNP)

Doudou.Td

Lake Esther

Amiral
Seduite

Fieldson Alfy
Lake Shirley Et



Evaluation Date: Mar 2025 Next Evaluation Date: 25-May-2025

Within Breed	Economic Indexes	€uro Value	Reliability	Across Breed
--------------	------------------	------------	-------------	--------------

★★★★★	Replacement	€146	50%	★★★★★
★	Terminal	€102	53%	★★★
★	Dairy Beef	€86	49%	★★★
★	↳ Beef Sub-Index	€149	50%	★★★★

When Mated With:	Value	Rel
Beef heifers Breed avg: 7.77%	+9.1%	59%
Beef cows Breed avg: 3.58%	+4.7%	68%

Values and reliability for calving difficulty when mated with dairy heifers and dairy cows are available from the animal search on www.icbf.com

Within Breed	Key Replacement Profit Traits	Value	Reliability	Across Breed
★★★★★	Gestation Length Breed avg: 3.63, All breeds avg: 2.43	+3.08 Days	46%	★★
★★★★★	Docility (1-5 scale) Breed avg: -0.04, All breeds avg: 0.02	+0.04 scale	47%	★★★★★
★★★★★	Age at Finish (days) Breed avg: 0.92, All breeds avg: -1.36	-3.75 Days	66%	★★★★★
★	Carcass weight (kg) Breed avg: 24.25kg, All breeds avg: 18.53kg	+17.5kg	53%	★★★
★★	Carcass conformation (1-15 scale) Breed avg: 2.22, All breeds avg: 1.51	+2.14 scale	46%	★★★★★

Expected Daughter Breeding Performance				
	Daughter Calving Ability (diff 3 & 4%) Breed avg: 4.53%, All breeds avg: 5.01%	+4.4%	64%	
★★★	Daughter Milk (kg) Breed avg: 0.38kg, All breeds avg: 2.89kg	+0.1kg	47%	★★
★★★★★	Daughter calving interval - Fertility Breed avg: 1.3days, All breeds avg: -0.8days	-1.58 days	43%	★★★★★

Additional Information:
Myostatin Double Carrier: (F94L). Excel and Doudou in his pedigree.

Linear composites	Value	Reliability
Muscle		
Skeletal		
Function		

Animal not scored.

Lot 4 BUNNYMORE UNO

ID: 372214089570689

Breed: Limousin

Sex: Male

DOB: 10-May-2023

Owner: Michael Reynolds - Bunnymore Eslin Carrick On Shannon Co Leitrim

Breeder:

Sire: Mereside Godolphin
S1630

Sire Verified (SNP)

Plumtree Deus

Mereside Dawnmarie

Cloughhead Umpire
Bankdale Amber

Alaska
Mereside Alecia

Dam: Bunnymore Pippa
372214089590567

Dam Verified (SNP)

Ampertaine Commander

Bunnymore Iris

Glenrock Ventura
Ampertaine Annabella

Carmorn Copilot
Bunnymore Asling



Evaluation Date: Mar 2025 Next Evaluation Date: 25-May-2025

Within Breed	Economic Indexes	€uro Value	Reliability	Across Breed
--------------	------------------	------------	-------------	--------------

★★★★★	Replacement	€127	47%	★★★★★
★★★★★	Terminal	€158	49%	★★★★★
★★★★★	Dairy Beef	€150	46%	★★★★★
★★★★★	↳ Beef Sub-Index	€178	45%	★★★★★

When Mated With:	Value	Rel	Values and reliability for calving difficulty when mated with dairy heifers and dairy cows are available from the animal search on www.icbf.com
Beef heifers Breed avg: 7.77%	+4.4%	60%	
Beef cows Breed avg: 3.58%	+1.5%	68%	

Within Breed	Key Replacement Profit Traits	Value	Reliability	Across Breed
★★★★★	Gestation Length Breed avg: 3.63, All breeds avg: 2.43	+3.34 Days	45%	★
★★★★★	Docility (1-5 scale) Breed avg: -0.04, All breeds avg: 0.02	-0.02 scale	47%	★★
★★★★★	Age at Finish (days) Breed avg: 0.92, All breeds avg: -1.36	-2.27 Days	66%	★★★★★
★★★★★	Carcass weight (kg) Breed avg: 24.25kg, All breeds avg: 18.53kg	+25.8kg	46%	★★★★★
★★★★★	Carcass conformation (1-15 scale) Breed avg: 2.22, All breeds avg: 1.51	+2.41 scale	45%	★★★★★

Expected Daughter Breeding Performance				
	Daughter Calving Ability (diff 3 & 4%) Breed avg: 4.53%, All breeds avg: 5.01%	+5.1%	65%	
★★★★★	Daughter Milk (kg) Breed avg: 0.38kg, All breeds avg: 2.89kg	-0.1kg	45%	★★
★★★★★	Daughter calving interval - Fertility Breed avg: 1.3days, All breeds avg: -0.8days	+1.41 days	40%	★

Additional Information:
Myostatin Double Carrier: (F94L).

Linear composites	Value	Reliability
Muscle		
Skeletal		
Function		

Animal not scored.

Lot 5 AMMAGHMORE ULYSSES

ID: 37222244520322

Breed: Limousin

Sex: Male

DOB: 20-May-2023

Owner: Sean Garrett - Annaghmore Ballycastle Co Mayo

Breeder:

Sire: Telfers Munster
S3301

Sire Verified (SNP)

Lodge Hamlet

Telfers Imagination

5331 Saphir
Lodge Violet

Goldies Comet
Goldies Florist

Dam: Ammaghmore Hazel
IE271233710173

Dam Verified (SNP)

Ampertaine Commander

Ammaghmore Beatrix

Glenrock Ventura
Ampertaine Annabella

Milbrook Tanko
Ammaghmore Ursula



Evaluation Date: Mar 2025 Next Evaluation Date: 25-May-2025

Within Breed	Economic Indexes	€uro Value	Reliability	Across Breed
--------------	------------------	------------	-------------	--------------

★★★★★	Replacement	€127	48%	★★★★★
★★★★★	Terminal	€156	50%	★★★★★
★★★★★	Dairy Beef	€151	48%	★★★★★
★★★★★	↳ Beef Sub-Index	€180	47%	★★★★★

When Mated With:	Value	Rel
Beef heifers Breed avg: 7.77%	+5.3%	61%
Beef cows Breed avg: 3.58%	+2.1%	69%

Values and reliability for calving difficulty when mated with dairy heifers and dairy cows are available from the animal search on www.icbf.com

Within Breed	Key Replacement Profit Traits	Value	Reliability	Across Breed
★★★★★	Gestation Length Breed avg: 3.63, All breeds avg: 2.43	+3.02 Days	46%	★★★
★★★	Docility (1-5 scale) Breed avg: -0.04, All breeds avg: 0.02	-0.05 scale	48%	★
★	Age at Finish (days) Breed avg: 0.92, All breeds avg: -1.36	+4.4 Days	65%	★
★★★★★	Carcass weight (kg) Breed avg: 24.25kg, All breeds avg: 18.53kg	+27.3kg	48%	★★★★★
★★★★★	Carcass conformation (1-15 scale) Breed avg: 2.22, All breeds avg: 1.51	+2.71 scale	46%	★★★★★

Expected Daughter Breeding Performance			
	Daughter Calving Ability (diff 3 & 4%) Breed avg: 4.53%, All breeds avg: 5.01%	+4.2%	65%
★★	Daughter Milk (kg) Breed avg: 0.38kg, All breeds avg: 2.89kg	-0.5kg	45%
★★	Daughter calving interval - Fertility Breed avg: 1.3days, All breeds avg: -0.8days	+2.55 days	39%

Additional Information:
Myostatin Double Carrier: (F94L).

Linear composites	Value	Reliability
Muscle		
Skeletal		
Function		

Animal not scored.

Lot 6 BUNNYMORE UISCE BEATHA

ID: 372214089530693

Breed: Limousin

Sex: Male

DOB: 30-May-2023

Owner: Michael Reynolds - Bunnymore Eslin Carrick On Shannon Co Leitrim

Breeder:

Sire: Goldies Jackpot
S3104

Sire Verified (SNP)

Ampertaine Foreman

Goldies Vitality

Wilodge Cerberus
Ampertaine Bathsheba

Sarkley Ragtime
Goldies Tiffeny

Dam: Bunnymore Nadia
372214089540546

Dam Verified (SNP)

Keltic Handsome

Bunnymore Ita

Ampertaine Commander
Cwmpedran Beauty

Carmorn Copilot
Bunnymore Sive



Evaluation Date: Mar 2025 Next Evaluation Date: 25-May-2025

Within Breed	Economic Indexes	€uro Value	Reliability	Across Breed
--------------	------------------	------------	-------------	--------------

★★	Replacement	€88	48%	★★
★★	Terminal	€112	49%	★★★★
★	Dairy Beef	€74	47%	★★
★★★★	↳ Beef Sub-Index	€168	46%	★★★★★

When Mated With:	Value	Rel
Beef heifers Breed avg: 7.77%	+9.7%	61%
Beef cows Breed avg: 3.58%	+4.2%	68%

Values and reliability for calving difficulty when mated with dairy heifers and dairy cows are available from the animal search on www.icbf.com

Within Breed	Key Replacement Profit Traits	Value	Reliability	Across Breed
★	Gestation Length Breed avg: 3.63, All breeds avg: 2.43	+4.54 Days	46%	★
★★★	Docility (1-5 scale) Breed avg: -0.04, All breeds avg: 0.02	-0.04 scale	47%	★★
★	Age at Finish (days) Breed avg: 0.92, All breeds avg: -1.36	+5.29 Days	67%	★
★★★★	Carcass weight (kg) Breed avg: 24.25kg, All breeds avg: 18.53kg	+27.5kg	46%	★★★★★
★★★★	Carcass conformation (1-15 scale) Breed avg: 2.22, All breeds avg: 1.51	+2.36 scale	46%	★★★★★

Expected Daughter Breeding Performance			
	Daughter Calving Ability (diff 3 & 4%) Breed avg: 4.53%, All breeds avg: 5.01%	+3.6%	65%
★★★★★	Daughter Milk (kg) Breed avg: 0.38kg, All breeds avg: 2.89kg	+2.4kg	47%
★	Daughter calving interval - Fertility Breed avg: 1.3days, All breeds avg: -0.8days	+4.09 days	42%

Additional Information:
Myostatin Double Carrier: (F94L).

Linear composites	Value	Reliability
Muscle		
Skeletal		
Function		

Animal not scored.

Lot 7 BALLYNALICK UPTON

ID: 372225531270245

Breed: Limousin

Sex: Male

DOB: 30-May-2023

Owner: Bill Duff - Ballynalick Norwood Nenagh Co Tipperary

Breeder:

Sire: Ampertaine Elgin
S1495

Sire Verified (SNP)

Glenrock Ventura

Ampertaine Carla

Glenrock Spartacus
Glenrock Saspirilla

Samy
Carmorn Lulu

Dam: Elegante Nuance
372216752170322

Dam Verified (SNP)

Fieldson Alfy

Elegante Gwen

Gunnerfleet Plunas
Eden Natasha

Wilodge Tonka
Castle Ute



Evaluation Date: Mar 2025 Next Evaluation Date: 25-May-2025

Within Breed	Economic Indexes	€uro Value	Reliability	Across Breed
--------------	------------------	------------	-------------	--------------

★★★	Replacement	€107	49%	★★★★
★★★★★	Terminal	€153	50%	★★★★★
★★★★★	Dairy Beef	€140	48%	★★★★★
★★★★★	↳ Beef Sub-Index	€186	46%	★★★★★

When Mated With:	Value	Rel	Values and reliability for calving difficulty when mated with dairy heifers and dairy cows are available from the animal search on www.icbf.com
Beef heifers Breed avg: 7.77%	+7.1%	62%	
Beef cows Breed avg: 3.58%	+3%	69%	

Within Breed	Key Replacement Profit Traits	Value	Reliability	Across Breed
★★★	Gestation Length Breed avg: 3.63, All breeds avg: 2.43	+3.79 Days	46%	★
★★★★★	Docility (1-5 scale) Breed avg: -0.04, All breeds avg: 0.02	+0.01 scale	47%	★★★
★★★	Age at Finish (days) Breed avg: 0.92, All breeds avg: -1.36	+0.63 Days	67%	★★
★★★★★	Carcass weight (kg) Breed avg: 24.25kg, All breeds avg: 18.53kg	+28.9kg	47%	★★★★★
★★★★★	Carcass conformation (1-15 scale) Breed avg: 2.22, All breeds avg: 1.51	+2.63 scale	46%	★★★★★

Expected Daughter Breeding Performance			
	Daughter Calving Ability (diff 3 & 4%) Breed avg: 4.53%, All breeds avg: 5.01%	+5.3%	66%
★★★	Daughter Milk (kg) Breed avg: 0.38kg, All breeds avg: 2.89kg	-0.1kg	48%
★	Daughter calving interval - Fertility Breed avg: 1.3days, All breeds avg: -0.8days	+3.51 days	44%

Additional Information:
Myostatin Double Carrier: (F94L). Bull has served and cows scanned in calf

Linear composites	Value	Reliability
Muscle		
Skeletal		
Function		

Animal not scored.

Lot 8 AMMAGHMORE UGO

ID: 372222244530323

Breed: Limousin

Sex: Male

DOB: 21-Jun-2023

Owner: Sean Garrett - Annaghmore Ballycastle Co Mayo

Breeder:

Sire: Fuschia
LM5052

Sire Verified (SNP)

Vercors

Tulipe

Neuf
Noisette

Mas Du Clo
Jonquille

Dam: Ammaghmore Naples
372222244520248

Dam Verified (SNP)

Bavardage

Ammaghmore Isobel

On-Dit
Ridelle

Ampertaine Commander
Ammaghmore Fantastique



Evaluation Date: Mar 2025 Next Evaluation Date: 25-May-2025

Within Breed	Economic Indexes	€uro Value	Reliability	Across Breed
--------------	------------------	------------	-------------	--------------

★★★	Replacement	€104	45%	★★★
★★★★	Terminal	€139	47%	★★★★★
★★★★★	Dairy Beef	€118	46%	★★★★★
★★★★★	↳ Beef Sub-Index	€178	44%	★★★★★

When Mated With:	Value	Rel
Beef heifers Breed avg: 7.77%	+8.2%	59%
Beef cows Breed avg: 3.58%	+3.4%	68%

Values and reliability for calving difficulty when mated with dairy heifers and dairy cows are available from the animal search on www.icbf.com

Within Breed	Key Replacement Profit Traits	Value	Reliability	Across Breed
★★★	Gestation Length Breed avg: 3.63, All breeds avg: 2.43	+3.64 Days	45%	★
★★★★	Docility (1-5 scale) Breed avg: -0.04, All breeds avg: 0.02	-0.01 scale	44%	★★
★★★	Age at Finish (days) Breed avg: 0.92, All breeds avg: -1.36	+1.36 Days	63%	★
★★★★★	Carcass weight (kg) Breed avg: 24.25kg, All breeds avg: 18.53kg	+29kg	44%	★★★★★
★★★★★	Carcass conformation (1-15 scale) Breed avg: 2.22, All breeds avg: 1.51	+2.56 scale	43%	★★★★★

Expected Daughter Breeding Performance				
	Daughter Calving Ability (diff 3 & 4%) Breed avg: 4.53%, All breeds avg: 5.01%	+5.6%	64%	
★★★	Daughter Milk (kg) Breed avg: 0.38kg, All breeds avg: 2.89kg	+0.4kg	44%	★★
★	Daughter calving interval - Fertility Breed avg: 1.3days, All breeds avg: -0.8days	+4.01 days	38%	★

Additional Information:
Myostatin Double Carrier: (F94L).

Linear composites	Value	Reliability
Muscle		
Skeletal		
Function		

Animal not scored.

Lot 9 CLYDAGH USMAN 2

ID: 372218411870151

Breed: Limousin

Sex: Male

DOB: 24-Jul-2023

Owner: Frank Philbin - Townlaheen Pontoon Road Castlebar Co Mayo

Breeder:

Sire: Tomschoice Lexicon
LM4471

Sire Verified (SNP)

Kaprico Eravelle

Tomschoice Icon

Wilodge Tonka
Kaprico Ravelle

Haltcliffe Vermont
Tomschoice Artiste

Dam: Clydagh Gabby
IE271763840064

Sympa

Clydagh Donna

Octopus
Operette

Ronick Hawk
Derrygullinane Berta



Evaluation Date: Mar 2025 Next Evaluation Date: 25-May-2025

Within Breed	Economic Indexes	€uro Value	Reliability	Across Breed
--------------	------------------	------------	-------------	--------------

★★★★★	Replacement	€137	48%	★★★★★
★★★★★	Terminal	€153	50%	★★★★★
★★★★★	Dairy Beef	€160	47%	★★★★★
★★★★★	↳ Beef Sub-Index	€180	46%	★★★★★

When Mated With:	Value	Rel
Beef heifers Breed avg: 7.77%	+6.7%	62%
Beef cows Breed avg: 3.58%	+3%	70%

Values and reliability for calving difficulty when mated with dairy heifers and dairy cows are available from the animal search on www.icbf.com

Within Breed	Key Replacement Profit Traits	Value	Reliability	Across Breed
★★★★★	Gestation Length Breed avg: 3.63, All breeds avg: 2.43	+1.31 Days	46%	★★★★★
★	Docility (1-5 scale) Breed avg: -0.04, All breeds avg: 0.02	-0.13 scale	48%	★
★★	Age at Finish (days) Breed avg: 0.92, All breeds avg: -1.36	+2.59 Days	58%	★
★★★★★	Carcass weight (kg) Breed avg: 24.25kg, All breeds avg: 18.53kg	+29kg	48%	★★★★★
★★★★★	Carcass conformation (1-15 scale) Breed avg: 2.22, All breeds avg: 1.51	+2.69 scale	47%	★★★★★

Expected Daughter Breeding Performance			
	Daughter Calving Ability (diff 3 & 4%) Breed avg: 4.53%, All breeds avg: 5.01%	+3.8%	62%
★★★★★	Daughter Milk (kg) Breed avg: 0.38kg, All breeds avg: 2.89kg	+2.8kg	46%
★★	Daughter calving interval - Fertility Breed avg: 1.3days, All breeds avg: -0.8days	+2.3 days	40%

Additional Information:

Myostatin Double Carrier: (F94L).

Linear composites	Value	Reliability
Muscle		
Skeletal		
Function		

Lot 10 MOUNT SCOTT USEFUL

ID: 372224119650912

Breed: Limousin

Sex: Male

DOB: 02-Aug-2023

Owner: Ahey Bridge Farms Limited - Aheybridge Mullagh Ennis Co Clare

Breeder:

Sire: Ampertaine Gigolo
S1633

Sire Verified (SNP)

Ampertaine
Commander

Ampertaine Crystal

Glenrock Ventura
Ampertaine Annabella

Ronick Gains
Kype Ultra

Dam: Keltic Mabon
372225626460240

Dam Verified (SNP)

Kaprico Eravelle

Keltic Foxtrot

Wilodge Tonka
Kaprico Ravelle

Cloughhead Lord
Cwmpedran Ubedol



Evaluation Date: Mar 2025 Next Evaluation Date: 25-May-2025

Within Breed	Economic Indexes	€uro Value	Reliability	Across Breed
--------------	------------------	------------	-------------	--------------

★★★	Replacement	€104	50%	★★★
★★	Terminal	€112	51%	★★★★
★★	Dairy Beef	€103	49%	★★★★
★★★	↳ Beef Sub-Index	€162	47%	★★★★★

When Mated With:	Value	Rel
Beef heifers Breed avg: 7.77%	+9.1%	62%
Beef cows Breed avg: 3.58%	+4.3%	69%

Values and reliability for calving difficulty when mated with dairy heifers and dairy cows are available from the animal search on www.icbf.com

Within Breed	Key Replacement Profit Traits	Value	Reliability	Across Breed
★★★★★	Gestation Length Breed avg: 3.63, All breeds avg: 2.43	+3.16 Days	49%	★★
★★★	Docility (1-5 scale) Breed avg: -0.04, All breeds avg: 0.02	-0.04 scale	47%	★★
★★★	Age at Finish (days) Breed avg: 0.92, All breeds avg: -1.36	+1.28 Days	67%	★
★★★	Carcass weight (kg) Breed avg: 24.25kg, All breeds avg: 18.53kg	+24.7kg	48%	★★★★
★★★★★	Carcass conformation (1-15 scale) Breed avg: 2.22, All breeds avg: 1.51	+2.28 scale	46%	★★★★★

Expected Daughter Breeding Performance				
	Daughter Calving Ability (diff 3 & 4%) Breed avg: 4.53%, All breeds avg: 5.01%	+6.3%	66%	
★★★★★	Daughter Milk (kg) Breed avg: 0.38kg, All breeds avg: 2.89kg	+3.3kg	48%	★★★
★★★★★	Daughter calving interval - Fertility Breed avg: 1.3days, All breeds avg: -0.8days	+0.65 days	43%	★★

Additional Information:
Great breeding, including Commander, Eravelle and Lord.

Linear composites	Value	Reliability
Muscle		
Skeletal		
Function		

Animal not scored.

Lot 11 GLENASHRONE ULYSSES

ID: 372216166771350

Breed: Limousin

Sex: Male

DOB: 18-Aug-2023

Owner: Diarmuid O'Riordan - Templeglantine West Templeglantine Co Limerick

Breeder:

Sire: Telfers Munster
S3301

Sire Verified (SNP)

Lodge Hamlet

Telfers Imagination

5331 Saphir
Lodge Violet

Goldies Comet
Goldies Florist

Dam: Roundhill Mgiroflee 1775
IE241280281775

Dam Verified (SNP)

Kaprico Eravelle

Roundhill K Giroflee
1635 P

Wilodge Tonka
Kaprico Ravelle

Hinz Pp
Roundhill Hgiroflee 1377 Et



Evaluation Date: Mar 2025 Next Evaluation Date: 25-May-2025

Within Breed	Economic Indexes	€uro Value	Reliability	Across Breed
--------------	------------------	------------	-------------	--------------

★★★★★	Replacement	€121	48%	★★★★★
★★★★★★	Terminal	€160	51%	★★★★★★
★★★★★	Dairy Beef	€124	49%	★★★★★★
★★★★★	↳ Beef Sub-Index	€190	46%	★★★★★★

When Mated With:	Value	Rel
Beef heifers Breed avg: 7.77%	+9.6%	60%
Beef cows Breed avg: 3.58%	+4.6%	72%

Values and reliability for calving difficulty when mated with dairy heifers and dairy cows are available from the animal search on www.icbf.com

Within Breed	Key Replacement Profit Traits	Value	Reliability	Across Breed
★★★★★★	Gestation Length Breed avg: 3.63, All breeds avg: 2.43	+1.59 Days	61%	★★★★★★
★★★★★★	Docility (1-5 scale) Breed avg: -0.04, All breeds avg: 0.02	+0.02 scale	47%	★★★★★
★	Age at Finish (days) Breed avg: 0.92, All breeds avg: -1.36	+3.81 Days	65%	★
★★★★★★	Carcass weight (kg) Breed avg: 24.25kg, All breeds avg: 18.53kg	+32.8kg	47%	★★★★★★
★★★★★★	Carcass conformation (1-15 scale) Breed avg: 2.22, All breeds avg: 1.51	+2.72 scale	47%	★★★★★★

Expected Daughter Breeding Performance				
	Daughter Calving Ability (diff 3 & 4%) Breed avg: 4.53%, All breeds avg: 5.01%	+4.2%	69%	
★★★★★	Daughter Milk (kg) Breed avg: 0.38kg, All breeds avg: 2.89kg	+0.2kg	43%	★★★
★★★	Daughter calving interval - Fertility Breed avg: 1.3days, All breeds avg: -0.8days	+2.59 days	39%	★

Additional Information:

Myostatin Single Carrier: (F94L, NT821). Has served. Docile powerful son of a 900 kg powerhouse of an Eravelle cow.

Linear composites	Value	Reliability
Muscle		
Skeletal		
Function		

Animal not scored.

Lot 12 KELTIC UROX

ID: 372225626410426

Breed: Limousin

Sex: Male

DOB: 27-Aug-2023

Owner: Ms. Teleri Thomas - Clongiffen Longwood Co Meath A83 V673

Breeder:

Sire: Tomschoice Lexicon
LM4471

Sire Verified (SNP)

Kaprico Eravelle

Tomschoice Icon

Wilodge Tonka
Kaprico Ravelle

Haltcliffe Vermont
Tomschoice Artiste

Dam: Keltic Roxy
372225626420328

Dam Verified (SNP)

Ewenvale Ivor

Keltic Nigella

Ewenvale Everest
Ewenvale Fiona

Keltic Isaac
Keltic Florence



Evaluation Date: Mar 2025 Next Evaluation Date: 25-May-2025

Within Breed	Economic Indexes	€uro Value	Reliability	Across Breed
--------------	------------------	------------	-------------	--------------

★★★★★	Replacement	€151	48%	★★★★★
★★★★★	Terminal	€149	50%	★★★★★
★★★★★	Dairy Beef	€152	50%	★★★★★
★★★★★	↳ Beef Sub-Index	€177	46%	★★★★★

When Mated With:	Value	Rel
Beef heifers Breed avg: 7.77%	+7.3%	61%
Beef cows Breed avg: 3.58%	+3.2%	68%

Values and reliability for calving difficulty when mated with dairy heifers and dairy cows are available from the animal search on www.icbf.com

Within Breed	Key Replacement Profit Traits	Value	Reliability	Across Breed
★★★★★	Gestation Length Breed avg: 3.63, All breeds avg: 2.43	+1.74 Days	60%	★★★★★
★★★★★	Docility (1-5 scale) Breed avg: -0.04, All breeds avg: 0.02	-0.01 scale	48%	★★★
★	Age at Finish (days) Breed avg: 0.92, All breeds avg: -1.36	+3.32 Days	67%	★
★★★★★	Carcass weight (kg) Breed avg: 24.25kg, All breeds avg: 18.53kg	+27kg	46%	★★★★★
★★★★★	Carcass conformation (1-15 scale) Breed avg: 2.22, All breeds avg: 1.51	+2.73 scale	46%	★★★★★

Expected Daughter Breeding Performance			
	Daughter Calving Ability (diff 3 & 4%) Breed avg: 4.53%, All breeds avg: 5.01%	+5.2%	64%
★★★★★	Daughter Milk (kg) Breed avg: 0.38kg, All breeds avg: 2.89kg	+4.5kg	45%
★★★	Daughter calving interval - Fertility Breed avg: 1.3days, All breeds avg: -0.8days	+2.27 days	39%

Additional Information:
Myostatin Double Carrier: (F94L). Heifers calf, SCEP eligible with good calving figures. PCHS

Linear composites	Value	Reliability
Muscle		
Skeletal		
Function		

Animal not scored.

Lot 13 KELTIC UNESCO

ID: 372225626430428

Breed: Limousin

Sex: Male

DOB: 29-Aug-2023

Owner: Ms. Teleri Thomas - Clongiffen Longwood Co Meath A83 V673

Breeder:

Sire: Hector Gd
LM7428

Sire Verified (SNP)

Dam: Keltic Iona
IE281673750115

Dam Verified (SNP)

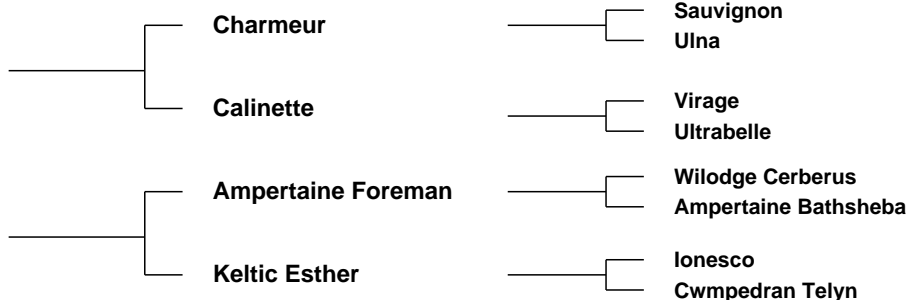

Evaluation Date: Mar 2025 Next Evaluation Date: 25-May-2025

Within Breed	Economic Indexes	Euro Value	Reliability	Across Breed
--------------	------------------	------------	-------------	--------------

★★★★★	Replacement	€120	46%	★★★★★
★★★★★	Terminal	€162	49%	★★★★★
★★★★★	Dairy Beef	€139	47%	★★★★★
★★★★★	↳ Beef Sub-Index	€201	45%	★★★★★

When Mated With:	Value	Rel	
Beef heifers Breed avg: 7.77%	+9.8%	54%	Values and reliability for calving difficulty when mated with dairy heifers and dairy cows are available from the animal search on www.icbf.com
Beef cows Breed avg: 3.58%	+5.3%	72%	

Within Breed	Key Replacement Profit Traits	Value	Reliability	Across Breed
★★★★★	Gestation Length Breed avg: 3.63, All breeds avg: 2.43	+3.14 Days	61%	★★★
★★★★★	Docility (1-5 scale) Breed avg: -0.04, All breeds avg: 0.02	-0.02 scale	47%	★★★
★★★★★	Age at Finish (days) Breed avg: 0.92, All breeds avg: -1.36	+0.94 Days	61%	★★★
★★★★★	Carcass weight (kg) Breed avg: 24.25kg, All breeds avg: 18.53kg	+33.3kg	46%	★★★★★
★★★★★	Carcass conformation (1-15 scale) Breed avg: 2.22, All breeds avg: 1.51	+2.81 scale	45%	★★★★★

Expected Daughter Breeding Performance			
★★★★★	Daughter Calving Ability (diff 3 & 4%) Breed avg: 4.53%, All breeds avg: 5.01%	+4%	68%
★★★★★	Daughter Milk (kg) Breed avg: 0.38kg, All breeds avg: 2.89kg	+0.9kg	46%
★★★	Daughter calving interval - Fertility Breed avg: 1.3days, All breeds avg: -0.8days	+1.96 days	37%

Additional Information:
Myostatin Single Carrier: (F94L, Q204X). SCEP eligible PCHS

Linear composites	Value	Reliability
Muscle		
Skeletal		
Function		

Animal not scored.

Lot 14 SKEALON UNASSISTED

ID: 372218480420245

Breed: Limousin

Sex: Male

DOB: 02-Sep-2023

Owner: Mr. Patrick Joseph O'Reilly - Kiltynaskellan Doogarry P O Co Cavan

Breeder:

Sire: Hector Gd
LM7428

Sire Verified (SNP)

Charmeur

Calinette

Sauvignon
Ulna

Virage
Ultrabelle

Dam: Skealon Rihanna
372218480470209

Dam Verified (SNP)

Wilodge Cerberus

Haltcliffe Myrtle

Wilodge Tonka
Wilodge Priceless

Ducasse
Haltcliffe Holly



Evaluation Date: Mar 2025 Next Evaluation Date: 25-May-2025

Within Breed	Economic Indexes	€uro Value	Reliability	Across Breed
--------------	------------------	------------	-------------	--------------

★	Replacement	€70	43%	★★
★★★★★	Terminal	€164	45%	★★★★★
★★★★★	Dairy Beef	€151	44%	★★★★★
★★★★★	↳ Beef Sub-Index	€200	41%	★★★★★

When Mated With:	Value	Rel
Beef heifers Breed avg: 7.77%	+9.6%	52%
Beef cows Breed avg: 3.58%	+5.2%	67%

Values and reliability for calving difficulty when mated with dairy heifers and dairy cows are available from the animal search on www.icbf.com

Within Breed	Key Replacement Profit Traits	Value	Reliability	Across Breed
★★★★★	Gestation Length Breed avg: 3.63, All breeds avg: 2.43	+2.49 Days	60%	★★★
★★	Docility (1-5 scale) Breed avg: -0.04, All breeds avg: 0.02	-0.07 scale	43%	★
★★★★★	Age at Finish (days) Breed avg: 0.92, All breeds avg: -1.36	-2.64 Days	47%	★★★★★
★★★★★	Carcass weight (kg) Breed avg: 24.25kg, All breeds avg: 18.53kg	+31kg	43%	★★★★★
★★★★★	Carcass conformation (1-15 scale) Breed avg: 2.22, All breeds avg: 1.51	+2.66 scale	42%	★★★★★

Expected Daughter Breeding Performance			
	Daughter Calving Ability (diff 3 & 4%) Breed avg: 4.53%, All breeds avg: 5.01%	+5%	56%
★★★	Daughter Milk (kg) Breed avg: 0.38kg, All breeds avg: 2.89kg	+0.7kg	40%
★	Daughter calving interval - Fertility Breed avg: 1.3days, All breeds avg: -0.8days	+5.4 days	36%

Additional Information:
Myostatin Double Carrier: (F94L). Stylish Hector GD son, suitable for scep scheme

Linear composites	Value	Reliability
Muscle		
Skeletal		
Function		

Lot 15 KELTIC UTHER PENDRAGON

ID: 372225626460430

Breed: Limousin

Sex: Male

DOB: 04-Sep-2023

Owner: Ms. Teleri Thomas - Clongiffen Longwood Co Meath A83 V673

Breeder:

Sire: Jaurel
LM8715

Sire Verified (SNP)

Chatelain

Copine

On-Dit
Urane

Safara
Utile

Dam: Keltic Jacaranda
IE281673760157

Dam Verified (SNP)

Ampertaine Foreman

Cwmpedran Cassandra

Wilodge Cerberus
Ampertaine Bathsheba

Homebyres Visitor
Cwmpedran Nest



Evaluation Date: Mar 2025 Next Evaluation Date: 25-May-2025

Within Breed	Economic Indexes	€uro Value	Reliability	Across Breed
--------------	------------------	------------	-------------	--------------

★★★★★	Replacement	€144	45%	★★★★★
★★★★★	Terminal	€163	47%	★★★★★
★★★★★	Dairy Beef	€133	45%	★★★★★
★★★★★	↳ Beef Sub-Index	€192	42%	★★★★★

When Mated With:	Value	Rel
Beef heifers Breed avg: 7.77%	+9.4%	52%
Beef cows Breed avg: 3.58%	+4.2%	71%

Values and reliability for calving difficulty when mated with dairy heifers and dairy cows are available from the animal search on www.icbf.com

Within Breed	Key Replacement Profit Traits	Value	Reliability	Across Breed
★★★★★	Gestation Length Breed avg: 3.63, All breeds avg: 2.43	+1.59 Days	60%	★★★★★
★★★★★	Docility (1-5 scale) Breed avg: -0.04, All breeds avg: 0.02	+0.04 scale	42%	★★★★★
★★★★★	Age at Finish (days) Breed avg: 0.92, All breeds avg: -1.36	-0.26 Days	59%	★★★
★★★★★	Carcass weight (kg) Breed avg: 24.25kg, All breeds avg: 18.53kg	+35.8kg	43%	★★★★★
★★★★★	Carcass conformation (1-15 scale) Breed avg: 2.22, All breeds avg: 1.51	+2.42 scale	42%	★★★★★

Expected Daughter Breeding Performance			
	Daughter Calving Ability (diff 3 & 4%) Breed avg: 4.53%, All breeds avg: 5.01%	+3.6%	66%
★★★★★	Daughter Milk (kg) Breed avg: 0.38kg, All breeds avg: 2.89kg	+7.3kg	45%
★★★★★	Daughter calving interval - Fertility Breed avg: 1.3days, All breeds avg: -0.8days	+0.14 days	37%

Additional Information:
Myostatin Double Carrier: (F94L). From best cow family in the herd. Top 1% of the breed for milk and 5 stars for Maternal and Terminal.

Linear composites	Value	Reliability
Muscle		
Skeletal		
Function		

Animal not scored.

Lot 16 GREENWOOD UMAR

ID: 372214248780459

Breed: Limousin

Sex: Male

DOB: 06-Sep-2023



Owner: Michael Finn - Greenwood Lacknashannagh Kildysart Co Clare

Breeder:

Sire: Elite Ice Cream Et
LM2206

Sire Verified (SNP)

Ampertaine Elgin

Ardlea George

Glenrock Ventura
Ampertaine Carla

Emerson
Ardlea Delta

Dam: Greenwood Mimosa
IE131378650353

Dam Verified (SNP)

Doudou.Td

Greenwood Iris

Amiral
Seduite

Sympa
Greenwood Tilly



Evaluation Date: Mar 2025 Next Evaluation Date: 25-May-2025

Within Breed	Economic Indexes	Euro Value	Reliability	Across Breed
--------------	------------------	------------	-------------	--------------

★	Replacement	€75	52%	★★
★★★★	Terminal	€130	53%	★★★★★
★★★★	Dairy Beef	€107	51%	★★★★★
★★★★	↳ Beef Sub-Index	€176	50%	★★★★★

When Mated With:	Value	Rel	
Beef heifers Breed avg: 7.77%	+9.9%	61%	Values and reliability for calving difficulty when mated with dairy heifers and dairy cows are available from the animal search on www.icbf.com
Beef cows Breed avg: 3.58%	+4.9%	69%	

Within Breed	Key Replacement Profit Traits	Value	Reliability	Across Breed
★★	Gestation Length Breed avg: 3.63, All breeds avg: 2.43	+4.15 Days	49%	★
★★★★★	Docility (1-5 scale) Breed avg: -0.04, All breeds avg: 0.02	+0 scale	57%	★★★
★	Age at Finish (days) Breed avg: 0.92, All breeds avg: -1.36	+4.58 Days	67%	★
★★★★	Carcass weight (kg) Breed avg: 24.25kg, All breeds avg: 18.53kg	+27.8kg	53%	★★★★★
★★★★★	Carcass conformation (1-15 scale) Breed avg: 2.22, All breeds avg: 1.51	+2.48 scale	49%	★★★★★

Expected Daughter Breeding Performance			
	Daughter Calving Ability (diff 3 & 4%) Breed avg: 4.53%, All breeds avg: 5.01%	+4.7%	66%
★	Daughter Milk (kg) Breed avg: 0.38kg, All breeds avg: 2.89kg	-1.9kg	49%
★	Daughter calving interval - Fertility Breed avg: 1.3days, All breeds avg: -0.8days	+3.12 days	44%

Additional Information:	Linear composites	Value	Reliability
	Muscle	123	54%
	Skeletal	123	51%
	Function	106	21%

Animal scored. Linear scores and weaning weights in evaluations

Copyright, Irish Cattle Breeding Federation ICBF

This report has been prepared by ICBF in good faith on the basis of information provided to it. No representation or warranty expressed or implied is made or given by ICBF as to the accuracy, reliability, completeness of this Report. ICBF shall not be liable for any losses (whether direct or indirect), damages, costs or expenses whatsoever, incurred or arising from any use of or reliance on this Report or the information contained in it by any person.

20250331130204

Lot 17 DROMANIG UNREAL

ID: 372216230240787

Breed: Limousin

Sex: Male

DOB: 08-Sep-2023



Owner: Kieran Noonan - Knockskehy Tullylease Charleville Co Cork

Breeder:

Sire: Tomschoice Lexicon
LM4471

Sire Verified (SNP)

Kaprico Eravelle

Tomschoice Icon

Wilodge Tonka
Kaprico Ravelle

Haltcliffe Vermont
Tomschoice Artiste

Dam: Cronrea Fiona 2
IE151200870612

Dam Verified (SNP)

Castleview Virulent (Et)

Castleview Candy

Geant
Gentille

Imperial
Castleview Lucille



Evaluation Date: Mar 2025 Next Evaluation Date: 25-May-2025

Within Breed	Economic Indexes	Euro Value	Reliability	Across Breed
--------------	------------------	------------	-------------	--------------

★★★★★	Replacement	€211	51%	★★★★★
★★★★	Terminal	€135	53%	★★★★★
★★★	Dairy Beef	€101	51%	★★★★★
★★★	↳ Beef Sub-Index	€176	50%	★★★★★

When Mated With:	Value	Rel	
Beef heifers Breed avg: 7.77%	+8.9%	62%	Values and reliability for calving difficulty when mated with dairy heifers and dairy cows are available from the animal search on www.icbf.com
Beef cows Breed avg: 3.58%	+3.9%	70%	

Within Breed	Key Replacement Profit Traits	Value	Reliability	Across Breed
★★★★★	Gestation Length Breed avg: 3.63, All breeds avg: 2.43	+3.28 Days	49%	★★★
★★★★★	Docility (1-5 scale) Breed avg: -0.04, All breeds avg: 0.02	+0.07 scale	66%	★★★★★
★★★★	Age at Finish (days) Breed avg: 0.92, All breeds avg: -1.36	+0.52 Days	68%	★★★
★★★★★	Carcass weight (kg) Breed avg: 24.25kg, All breeds avg: 18.53kg	+28.4kg	51%	★★★★★
★★★★★	Carcass conformation (1-15 scale) Breed avg: 2.22, All breeds avg: 1.51	+2.33 scale	50%	★★★★★

Expected Daughter Breeding Performance			
★★★★★	Daughter Calving Ability (diff 3 & 4%) Breed avg: 4.53%, All breeds avg: 5.01%	+3.9%	66%
★★★★★	Daughter Milk (kg) Breed avg: 0.38kg, All breeds avg: 2.89kg	+8.9kg	49%
★★★★★	Daughter calving interval - Fertility Breed avg: 1.3days, All breeds avg: -0.8days	-0.19 days	41%

Additional Information:
Myostatin Double Carrier: (F94L). Unreals dam is a milky fertile cow with a calving interval of 364 days after 13 calving, + 8.9kg daughters milk. Has served 2 cows.

Linear composites	Value	Reliability
Muscle	132	54%
Skeletal	114	52%
Function	111	26%

Animal scored. Linear scores and weaning weights in evaluations

Copyright, Irish Cattle Breeding Federation ICBF

This report has been prepared by ICBF in good faith on the basis of information provided to it. No representation or warranty expressed or implied is made or given by ICBF as to the accuracy, reliability, completeness of this Report. ICBF shall not be liable for any losses (whether direct or indirect), damages, costs or expenses whatsoever, incurred or arising from any use of or reliance on this Report or the information contained in it by any person.

20250331130204

Lot 18 BALLYKINNCURRA USHER

ID: 372216660630946

Breed: Limousin

Sex: Male

DOB: 09-Sep-2023

Owner: John, Sean Moroney - Ballykinnacurra Corofin Co Clare

Breeder:

Sire: Erebos
LM6172

Sire Verified (SNP)

Urville

Vanina

Scapin

Oxane 142

Ionesco

Reinette

Dam: Ballykinnacurra Roxy
372216660680901

Dam Verified (SNP)

Gamin

Ballykinnacurra Mistique

Edelweiss

Belette

Wilodge Cerberus

Thomastown Bonnie



Evaluation Date: Mar 2025 Next Evaluation Date: 25-May-2025

Within Breed	Economic Indexes	€uro Value	Reliability	Across Breed
--------------	------------------	------------	-------------	--------------

★★★★★	Replacement	€180	46%	★★★★★
★★★★★	Terminal	€147	49%	★★★★★
★★★★★	Dairy Beef	€142	46%	★★★★★
★★★	↳ Beef Sub-Index	€167	46%	★★★★★

When Mated With:	Value	Rel
Beef heifers Breed avg: 7.77%	+5.4%	59%
Beef cows Breed avg: 3.58%	+1.9%	68%

Values and reliability for calving difficulty when mated with dairy heifers and dairy cows are available from the animal search on www.icbf.com

Within Breed	Key Replacement Profit Traits	Value	Reliability	Across Breed
★★★★★	Gestation Length Breed avg: 3.63, All breeds avg: 2.43	+2.71 Days	46%	★★★
★★★★★	Docility (1-5 scale) Breed avg: -0.04, All breeds avg: 0.02	-0.01 scale	45%	★★
★★★★★	Age at Finish (days) Breed avg: 0.92, All breeds avg: -1.36	-1.17 Days	65%	★★★
★★★★★	Carcass weight (kg) Breed avg: 24.25kg, All breeds avg: 18.53kg	+26.2kg	46%	★★★★★
★★★★★	Carcass conformation (1-15 scale) Breed avg: 2.22, All breeds avg: 1.51	+2.21 scale	46%	★★★★★

Expected Daughter Breeding Performance				
	Daughter Calving Ability (diff 3 & 4%) Breed avg: 4.53%, All breeds avg: 5.01%	+3.4%	64%	
★★★★★	Daughter Milk (kg) Breed avg: 0.38kg, All breeds avg: 2.89kg	+3kg	45%	★★★
★★★★★	Daughter calving interval - Fertility Breed avg: 1.3days, All breeds avg: -0.8days	-0.26 days	38%	★★★

Additional Information:
Myostatin Double Carrier: (F94L). Heifer's calf. Extremely easy calving bloodlines. Top 1% of the breed on Replacement value.

Linear composites	Value	Reliability
Muscle		
Skeletal		
Function		

Animal not scored.

Lot 19 MILAN USHER ET

ID: 372217999940984

Breed: Limousin

Sex: Male

DOB: 09-Sep-2023

Owner: Donal Mckeon - Carrowcarden Enniscrone Co Sligo

Breeder:

Sire: Plumtree Fantastic
S1278

Sire Verified (SNP)

Wilodge Vantastic

Bankdale Amber

Wilodge Tonka
Ravenelle

Sympa
Princess

Dam: Milan Ketzia
IE321461530802

Dam Verified (SNP)

Haltcliffe Dancer

Milan Bonnie

Sympa
Cloughhead Romany

Ronick Hawk
Milan Sophie Et



Evaluation Date: Mar 2025 Next Evaluation Date: 25-May-2025

Within Breed	Economic Indexes	€uro Value	Reliability	Across Breed
--------------	------------------	------------	-------------	--------------

★★	Replacement	€91	49%	★★★
★★★★	Terminal	€139	51%	★★★★★
★★★	Dairy Beef	€115	48%	★★★★★
★★★☆☆	↳ Beef Sub-Index	€178	47%	★★★★★

When Mated With:	Value	Rel
Beef heifers Breed avg: 7.77%	+7.3%	63%
Beef cows Breed avg: 3.58%	+2.9%	70%

Values and reliability for calving difficulty when mated with dairy heifers and dairy cows are available from the animal search on www.icbf.com

Within Breed	Key Replacement Profit Traits	Value	Reliability	Across Breed
★★★	Gestation Length Breed avg: 3.63, All breeds avg: 2.43	+3.72 Days	46%	★
★★★	Docility (1-5 scale) Breed avg: -0.04, All breeds avg: 0.02	-0.05 scale	48%	★
★★★★	Age at Finish (days) Breed avg: 0.92, All breeds avg: -1.36	+0.04 Days	68%	★★
★★★★	Carcass weight (kg) Breed avg: 24.25kg, All breeds avg: 18.53kg	+26.5kg	48%	★★★★★
★★★★★	Carcass conformation (1-15 scale) Breed avg: 2.22, All breeds avg: 1.51	+2.58 scale	47%	★★★★★

Expected Daughter Breeding Performance			
	Daughter Calving Ability (diff 3 & 4%) Breed avg: 4.53%, All breeds avg: 5.01%	+4.7%	67%
★	Daughter Milk (kg) Breed avg: 0.38kg, All breeds avg: 2.89kg	-2.7kg	48%
★★	Daughter calving interval - Fertility Breed avg: 1.3days, All breeds avg: -0.8days	+2.07 days	43%

Additional Information:
Myostatin Single Carrier: (F94L, Q204X). Very sweet bull out of a super cow.

Linear composites	Value	Reliability
Muscle		
Skeletal		
Function		

Animal not scored.

Lot 20 AMMAGHMORE UTOPIA

ID: 37222244550325

Breed: Limousin

Sex: Male

DOB: 11-Sep-2023

Owner: Sean Garrett - Annaghmore Ballycastle Co Mayo

Breeder:

Sire: Tomschoice Lexicon
LM4471

Sire Verified (SNP)

Kaprico Eravelle

Tomschoice Icon

Wilodge Tonka
Kaprico Ravelle

Haltcliffe Vermont
Tomschoice Artiste

Dam: Ammaghmore Jade
IE271233730191

Dam Verified (SNP)

Wilodge Cerberus

Ammaghmore Blossom

Wilodge Tonka
Wilodge Priceless

Omer-Mn
Brownhill Patricia



Evaluation Date: Mar 2025 Next Evaluation Date: 25-May-2025

Within Breed	Economic Indexes	€uro Value	Reliability	Across Breed
--------------	------------------	------------	-------------	--------------

★★★★★	Replacement	€144	49%	★★★★★
★★★★	Terminal	€131	51%	★★★★★
★★★★	Dairy Beef	€127	48%	★★★★★
★★★	↳ Beef Sub-Index	€170	47%	★★★★★

When Mated With:	Value	Rel
Beef heifers Breed avg: 7.77%	+8.7%	61%
Beef cows Breed avg: 3.58%	+4.3%	69%

Values and reliability for calving difficulty when mated with dairy heifers and dairy cows are available from the animal search on www.icbf.com

Within Breed	Key Replacement Profit Traits	Value	Reliability	Across Breed
★★★★★	Gestation Length Breed avg: 3.63, All breeds avg: 2.43	+1.77 Days	46%	★★★★★
★★★	Docility (1-5 scale) Breed avg: -0.04, All breeds avg: 0.02	-0.04 scale	48%	★★★
★★★★	Age at Finish (days) Breed avg: 0.92, All breeds avg: -1.36	-0.16 Days	67%	★★★
★★★	Carcass weight (kg) Breed avg: 24.25kg, All breeds avg: 18.53kg	+25.2kg	48%	★★★★★
★★★★★	Carcass conformation (1-15 scale) Breed avg: 2.22, All breeds avg: 1.51	+2.4 scale	47%	★★★★★

Expected Daughter Breeding Performance				
	Daughter Calving Ability (diff 3 & 4%) Breed avg: 4.53%, All breeds avg: 5.01%	+4.4%	65%	
★★★★★	Daughter Milk (kg) Breed avg: 0.38kg, All breeds avg: 2.89kg	+4.8kg	47%	★★★★★
★★★	Daughter calving interval - Fertility Breed avg: 1.3days, All breeds avg: -0.8days	+0.98 days	40%	★

Additional Information:	Linear composites	Value	Reliability
	Muscle		
	Skeletal		
	Function		

Animal not scored.

Copyright, Irish Cattle Breeding Federation ICBF

This report has been prepared by ICBF in good faith on the basis of information provided to it. No representation or warranty expressed or implied is made or given by ICBF as to the accuracy, reliability, completeness of this Report. ICBF shall not be liable for any losses (whether direct or indirect), damages, costs or expenses whatsoever, incurred or arising from any use of or reliance on this Report or the information contained in it by any person.

20250331130204

Lot 21 DRUMLINE ULYSES

ID: 372213862951294

Breed: Limousin

Sex: Male

DOB: 20-Sep-2023

Owner: James Hannon - Clonmoney Bunratty Co Clare

Breeder:

Sire: Limbo Ben
LM5145

Sire Verified (SNP)

Homere

Chacha Ben

Danton
Ecue

Achile
Valse Ben

Dam: Wood Road Jasmine Et
IE241241681674

Dam Verified (SNP)

Sympa

Claque

Octopus
Operette

Apache
Pimage



Evaluation Date: Mar 2025 Next Evaluation Date: 25-May-2025

Within Breed	Economic Indexes	€uro Value	Reliability	Across Breed
--------------	------------------	------------	-------------	--------------

★★★	Replacement	€107	49%	★★★★
★★★★	Terminal	€132	53%	★★★★★
★★★★	Dairy Beef	€127	51%	★★★★★
★★★★	↳ Beef Sub-Index	€171	50%	★★★★★

When Mated With:	Value	Rel	Values and reliability for calving difficulty when mated with dairy heifers and dairy cows are available from the animal search on www.icbf.com
Beef heifers Breed avg: 7.77%	+7.5%	59%	
Beef cows Breed avg: 3.58%	+4.1%	70%	

Within Breed	Key Replacement Profit Traits	Value	Reliability	Across Breed
--------------	-------------------------------	-------	-------------	--------------

★★	Gestation Length Breed avg: 3.63, All breeds avg: 2.43	+4.15 Days	48%	★
★★★★★	Docility (1-5 scale) Breed avg: -0.04, All breeds avg: 0.02	+0.03 scale	49%	★★★★★
★★★	Age at Finish (days) Breed avg: 0.92, All breeds avg: -1.36	+0.58 Days	66%	★★★
★★★	Carcass weight (kg) Breed avg: 24.25kg, All breeds avg: 18.53kg	+24.1kg	53%	★★★★★
★★★★★	Carcass conformation (1-15 scale) Breed avg: 2.22, All breeds avg: 1.51	+2.35 scale	48%	★★★★★

Expected Daughter Breeding Performance

	Daughter Calving Ability (diff 3 & 4%) Breed avg: 4.53%, All breeds avg: 5.01%	+4%	66%	
★★★★★	Daughter Milk (kg) Breed avg: 0.38kg, All breeds avg: 2.89kg	+1.3kg	43%	★★★
★★★	Daughter calving interval - Fertility Breed avg: 1.3days, All breeds avg: -0.8days	+1.54 days	38%	★

Additional Information:

Myostatin Single Carrier: (F94L, NT821). Half brother to LM9577, made 9,100 in 2023.

Linear composites	Value	Reliability
Muscle		
Skeletal		
Function		

Animal not scored.

Copyright, Irish Cattle Breeding Federation ICBF

This report has been prepared by ICBF in good faith on the basis of information provided to it. No representation or warranty expressed or implied is made or given by ICBF as to the accuracy, reliability, completeness of this Report. ICBF shall not be liable for any losses (whether direct or indirect), damages, costs or expenses whatsoever, incurred or arising from any use of or reliance on this Report or the information contained in it by any person.

20250331130204

Lot 22 KELTIC UMPH

ID: 372225626490433

Breed: Limousin

Sex: Male

DOB: 23-Sep-2023

Owner: Ms. Teleri Thomas - Clongiffen Longwood Co Meath A83 V673

Breeder:

Sire: Nebbiolo
LM3713

Sire Verified (SNP)

Dam: Keltic Ruby
372225626460323

Dam Verified (SNP)

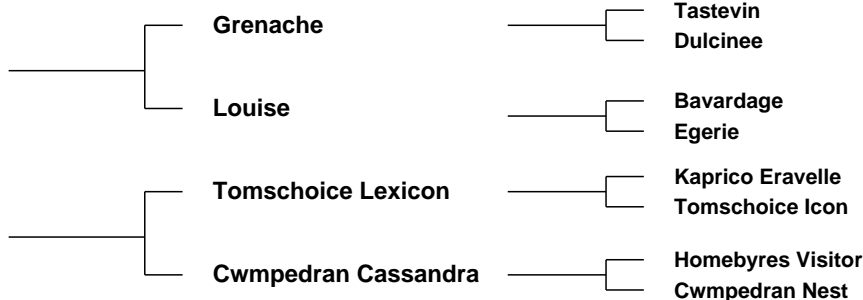

Evaluation Date: Mar 2025 Next Evaluation Date: 25-May-2025

Within Breed	Economic Indexes	€uro Value	Reliability	Across Breed
--------------	------------------	------------	-------------	--------------

★★★★★	Replacement	€165	46%	★★★★★
★★★★★	Terminal	€153	51%	★★★★★
★★★★★	Dairy Beef	€147	49%	★★★★★
★★★★★	↳ Beef Sub-Index	€185	47%	★★★★★

When Mated With:	Value	Rel
Beef heifers Breed avg: 7.77%	+7.1%	56%
Beef cows Breed avg: 3.58%	+3.1%	72%

Values and reliability for calving difficulty when mated with dairy heifers and dairy cows are available from the animal search on www.icbf.com

Within Breed	Key Replacement Profit Traits	Value	Reliability	Across Breed
★★★★★	Gestation Length Breed avg: 3.63, All breeds avg: 2.43	+2.92 Days	60%	★★
★★★★★	Docility (1-5 scale) Breed avg: -0.04, All breeds avg: 0.02	+0.04 scale	47%	★★★★★
★★★★★	Age at Finish (days) Breed avg: 0.92, All breeds avg: -1.36	-0.62 Days	65%	★★★
★★★★★	Carcass weight (kg) Breed avg: 24.25kg, All breeds avg: 18.53kg	+31.8kg	46%	★★★★★
★★★★★	Carcass conformation (1-15 scale) Breed avg: 2.22, All breeds avg: 1.51	+2.54 scale	46%	★★★★★

Expected Daughter Breeding Performance			
	Daughter Calving Ability (diff 3 & 4%) Breed avg: 4.53%, All breeds avg: 5.01%	+5.3%	67%
★★★★★	Daughter Milk (kg) Breed avg: 0.38kg, All breeds avg: 2.89kg	+8.2kg	44%
★★★	Daughter calving interval - Fertility Breed avg: 1.3days, All breeds avg: -0.8days	+1.42 days	37%

Additional Information:
SCEP eligible with good calving and milk figures. From super dam line PCHS

Linear composites	Value	Reliability
Muscle		
Skeletal		
Function		

Animal not scored.

Lot 23 CLYDAGH UMAR

ID: 372218411840157

Breed: Limousin

Sex: Male

DOB: 24-Sep-2023

Owner: Frank Philbin - Townlaheen Pontoon Road Castlebar Co Mayo

Breeder:

Sire: Lodge Hamlet
LM4058

Sire Verified (SNP)

5331 Saphir

Lodge Violet

Jacot
Issue

Broadmeadows Cannon
Middledale Tangerine

Dam: Clydagh Marie
372218411830115

Dam Verified (SNP)

Cloughhead Umpire

Clydagh Isabella

Petunia
Gascogne

Sympa
Derrygullinane Berta

Evaluation Date: Mar 2025

Next Evaluation Date: 25-May-2025

Within Breed	Economic Indexes	€uro Value	Reliability	Across Breed
--------------	------------------	------------	-------------	--------------

★★	Replacement	€80	37%	★★
★★★★★	Terminal	€140	34%	★★★★★
★★★★★	Dairy Beef	€141	32%	★★★★★
★★★★★	↳ Beef Sub-Index	€181	33%	★★★★★

When Mated With:	Value	Rel
Beef heifers Breed avg: 7.77%	+8.5%	41%
Beef cows Breed avg: 3.58%	+4.5%	43%

Values and reliability for calving difficulty when mated with dairy heifers and dairy cows are available from the animal search on www.icbf.com

Within Breed	Key Replacement Profit Traits	Value	Reliability	Across Breed
★★★★★	Gestation Length Breed avg: 3.63, All breeds avg: 2.43	+3.39 Days	29%	★
★★	Docility (1-5 scale) Breed avg: -0.04, All breeds avg: 0.02	-0.08 scale	37%	★
★★★	Age at Finish (days) Breed avg: 0.92, All breeds avg: -1.36	+0.7 Days	17%	★★
★★★★★	Carcass weight (kg) Breed avg: 24.25kg, All breeds avg: 18.53kg	+26.7kg	40%	★★★★★
★★★★★	Carcass conformation (1-15 scale) Breed avg: 2.22, All breeds avg: 1.51	+2.73 scale	38%	★★★★★

Expected Daughter Breeding Performance			
	Daughter Calving Ability (diff 3 & 4%) Breed avg: 4.53%, All breeds avg: 5.01%	+5.3%	42%
★	Daughter Milk (kg) Breed avg: 0.38kg, All breeds avg: 2.89kg	-3.5kg	38%
★★	Daughter calving interval - Fertility Breed avg: 1.3days, All breeds avg: -0.8days	+2.29 days	34%

Additional Information:
Myostatin Single Carrier: (F94L, NT821).

Linear composites	Value	Reliability
Muscle		
Skeletal		
Function		

Animal not scored.

Lot 24 SHANKLOUGH UNIQUE

ID: 372225867510036

Breed: Limousin

Sex: Male

DOB: 02-Oct-2023

Owner: Mervyn Kneafsey - Shanlough, Knockmore Ballina Co. Mayo

Breeder:

Sire: Ewdenvale Ivor
LM2014

Sire Verified (SNP)

Ewdenvale Everest

Ewdendale Fiona

Wilodge Tonka
Withersdale Tara

Ewdenvale Ace
Ewdenvale Val

Dam: Shanklough Pamela
372225867580001

Dam Verified (SNP)

Milan Mackintosh

Milan Mystique

Wilodge Tonka
Milan Kodi

Gamin
Milan Jolie



Evaluation Date: Mar 2025 Next Evaluation Date: 25-May-2025

Within Breed	Economic Indexes	€uro Value	Reliability	Across Breed
--------------	------------------	------------	-------------	--------------

★★★	Replacement	€112	49%	★★★★
★★★★	Terminal	€139	50%	★★★★★
★★★★★	Dairy Beef	€144	49%	★★★★★
★★★★	↳ Beef Sub-Index	€170	47%	★★★★★

When Mated With:	Value	Rel
Beef heifers Breed avg: 7.77%	+6%	61%
Beef cows Breed avg: 3.58%	+2.2%	67%

Values and reliability for calving difficulty when mated with dairy heifers and dairy cows are available from the animal search on www.icbf.com

Within Breed	Key Replacement Profit Traits	Value	Reliability	Across Breed
★★★★★	Gestation Length Breed avg: 3.63, All breeds avg: 2.43	+3.15 Days	45%	★★
★	Docility (1-5 scale) Breed avg: -0.04, All breeds avg: 0.02	-0.09 scale	45%	★
★	Age at Finish (days) Breed avg: 0.92, All breeds avg: -1.36	+3.82 Days	67%	★
★★★★★	Carcass weight (kg) Breed avg: 24.25kg, All breeds avg: 18.53kg	+26.6kg	46%	★★★★★
★★★★★	Carcass conformation (1-15 scale) Breed avg: 2.22, All breeds avg: 1.51	+2.36 scale	45%	★★★★★

Expected Daughter Breeding Performance			
	Daughter Calving Ability (diff 3 & 4%) Breed avg: 4.53%, All breeds avg: 5.01%	+6%	65%
★★	Daughter Milk (kg) Breed avg: 0.38kg, All breeds avg: 2.89kg	-1.2kg	45%
★★★★★	Daughter calving interval - Fertility Breed avg: 1.3days, All breeds avg: -0.8days	+0.59 days	44%

Additional Information:

Linear composites	Value	Reliability
Muscle		
Skeletal		
Function		

Animal not scored.

Lot 25 LISNAGEERAGH UNISON

ID: 372212588230393

Breed: Limousin

Sex: Male

DOB: 15-Oct-2023

Owner: Des Joyce - Strangefort Williamstown Co Galway

Breeder:

Sire: Brooklands Marco
LM5443

Sire Verified (SNP)

Kaprico Eravelle

Brooklands F 0965

Wilodge Tonka
Kaprico Ravelle

Ronick Hawk
Brooklands Rachel

Dam: Lisnageeragh Roxann
372212588280357

Dam Verified (SNP)

Lisnageeragh Ken

Lisangeeragh Gina

Loosebeare Fantastic
Carracastle Clare

Ulm
Melwood Dolly



Evaluation Date: Mar 2025 Next Evaluation Date: 25-May-2025

Within Breed	Economic Indexes	€uro Value	Reliability	Across Breed
--------------	------------------	------------	-------------	--------------

★★★★★	Replacement	€140	47%	★★★★★
★★★★★	Terminal	€153	50%	★★★★★
★★★★★	Dairy Beef	€137	48%	★★★★★
★★★★★	↳ Beef Sub-Index	€181	46%	★★★★★

When Mated With:	Value	Rel
Beef heifers Breed avg: 7.77%	+6.6%	61%
Beef cows Breed avg: 3.58%	+3.1%	68%

Values and reliability for calving difficulty when mated with dairy heifers and dairy cows are available from the animal search on www.icbf.com

Within Breed	Key Replacement Profit Traits	Value	Reliability	Across Breed
★★★★★	Gestation Length Breed avg: 3.63, All breeds avg: 2.43	+3.24 Days	45%	★★★
★★★★★	Docility (1-5 scale) Breed avg: -0.04, All breeds avg: 0.02	-0.05 scale	46%	★★★
★★★★★	Age at Finish (days) Breed avg: 0.92, All breeds avg: -1.36	+1.58 Days	67%	★★★
★★★★★	Carcass weight (kg) Breed avg: 24.25kg, All breeds avg: 18.53kg	+27.2kg	46%	★★★★★
★★★★★	Carcass conformation (1-15 scale) Breed avg: 2.22, All breeds avg: 1.51	+2.35 scale	45%	★★★★★

Expected Daughter Breeding Performance			
	Daughter Calving Ability (diff 3 & 4%) Breed avg: 4.53%, All breeds avg: 5.01%	+5.1%	65%
★★★★★	Daughter Milk (kg) Breed avg: 0.38kg, All breeds avg: 2.89kg	+1.4kg	44%
★★★★★	Daughter calving interval - Fertility Breed avg: 1.3days, All breeds avg: -0.8days	+2.53 days	38%

Additional Information:
Myostatin Double Carrier: (F94L).

Linear composites	Value	Reliability
Muscle		
Skeletal		
Function		

Animal not scored.

Lot 26 RUAN UMBER

ID: 372216516591005

Breed: Limousin

Sex: Male

DOB: 27-Oct-2023

Owner: John Lyons - Dromore Ruan Co Clare

Breeder:

Sire: Milan Marciano
372217999930843
Sire Verified (SNP)

Wilodge Tonka

Milan Halea

Dam: Ruan Rosie
372216516510882
Dam Verified (SNP)

Liscarn Johnny

Ruan Kaisla

Oxygene
Wilodge Meclaira

Vagabond
Milan Amelie

Wilodge Formulaone
Liscarn Anastasia

Pelletstown Excel
Ruan Collette



Evaluation Date: Mar 2025 Next Evaluation Date: 25-May-2025

Within Breed	Economic Indexes	€uro Value	Reliability	Across Breed
--------------	------------------	------------	-------------	--------------

★★★★★	Replacement	€148	43%	★★★★★
★★★★	Terminal	€133	46%	★★★★★
★★★	Dairy Beef	€102	43%	★★★★
★★★	↳ Beef Sub-Index	€168	43%	★★★★★

When Mated With:	Value	Rel
Beef heifers Breed avg: 7.77%	+8.1%	56%
Beef cows Breed avg: 3.58%	+3.3%	65%

Values and reliability for calving difficulty when mated with dairy heifers and dairy cows are available from the animal search on www.icbf.com

Within Breed	Key Replacement Profit Traits	Value	Reliability	Across Breed
★★★★★	Gestation Length Breed avg: 3.63, All breeds avg: 2.43	+3.21 Days	38%	★★
★★★★★	Docility (1-5 scale) Breed avg: -0.04, All breeds avg: 0.02	-0.01 scale	41%	★★
★★★	Age at Finish (days) Breed avg: 0.92, All breeds avg: -1.36	+1.57 Days	61%	★
★★★★★	Carcass weight (kg) Breed avg: 24.25kg, All breeds avg: 18.53kg	+29.3kg	43%	★★★★★
★★★★	Carcass conformation (1-15 scale) Breed avg: 2.22, All breeds avg: 1.51	+2.19 scale	42%	★★★★★

Expected Daughter Breeding Performance				
	Daughter Calving Ability (diff 3 & 4%) Breed avg: 4.53%, All breeds avg: 5.01%	+4.2%	61%	
★★★★★	Daughter Milk (kg) Breed avg: 0.38kg, All breeds avg: 2.89kg	+3.3kg	39%	★★★
★★★★★	Daughter calving interval - Fertility Breed avg: 1.3days, All breeds avg: -0.8days	+0.01 days	37%	★★

Additional Information:
Myostatin Double Carrier: (F94L).

Linear composites	Value	Reliability
Muscle		
Skeletal		
Function		

Animal not scored.

Lot 27 LOUGH CONN UNTOUCHABULL

ID: 372219632760374

Breed: Limousin

Sex: Male

DOB: 04-Nov-2023

Owner: Richard Hegerty - Lecarrow Lahardaune Ballina Co Mayo

Breeder:

Sire: Tomschoice Lexicon
LM4471

Sire Verified (SNP)

Kaprico Eravelle

Tomschoice Icon

Wilodge Tonka
Kaprico Ravelle

Haltcliffe Vermont
Tomschoice Artiste

Dam: Lough Conn Nighthurse
372219632760283

Dam Verified (SNP)

Roundhill Saturn Et

Lough Conn Jewel

Ideal 23
Roundhill Meridian Et

Fieldson Alfy
Lough Conn Salarinp



Evaluation Date: Mar 2025 Next Evaluation Date: 25-May-2025

Within Breed	Economic Indexes	€uro Value	Reliability	Across Breed
--------------	------------------	------------	-------------	--------------

★★★★★	Replacement	€211	48%	★★★★★
★★★★★	Terminal	€172	50%	★★★★★
★★★★★	Dairy Beef	€165	48%	★★★★★
★★★★★	↳ Beef Sub-Index	€192	47%	★★★★★

When Mated With:	Value	Rel
Beef heifers Breed avg: 7.77%	+6.5%	61%
Beef cows Breed avg: 3.58%	+2.9%	70%

Values and reliability for calving difficulty when mated with dairy heifers and dairy cows are available from the animal search on www.icbf.com

Within Breed	Key Replacement Profit Traits	Value	Reliability	Across Breed
★★★★★	Gestation Length Breed avg: 3.63, All breeds avg: 2.43	+1.64 Days	46%	★★★★★
★★★★★	Docility (1-5 scale) Breed avg: -0.04, All breeds avg: 0.02	+0.03 scale	47%	★★★
★★★★	Age at Finish (days) Breed avg: 0.92, All breeds avg: -1.36	+0.12 Days	67%	★★
★★★★★	Carcass weight (kg) Breed avg: 24.25kg, All breeds avg: 18.53kg	+33.1kg	47%	★★★★★
★★★★★	Carcass conformation (1-15 scale) Breed avg: 2.22, All breeds avg: 1.51	+2.63 scale	47%	★★★★★

Expected Daughter Breeding Performance			
	Daughter Calving Ability (diff 3 & 4%) Breed avg: 4.53%, All breeds avg: 5.01%	+4%	66%
★★★★★	Daughter Milk (kg) Breed avg: 0.38kg, All breeds avg: 2.89kg	+3.7kg	45%
★★★	Daughter calving interval - Fertility Breed avg: 1.3days, All breeds avg: -0.8days	+1.42 days	40%

Additional Information:
Myostatin Double Carrier: (F94L).

Linear composites	Value	Reliability
Muscle		
Skeletal		
Function		

Animal not scored.

Lot 28 CORCAMORE U 2

ID: 372215242330443

Breed: Limousin

Twin to Male

Sex: Male

DOB: 04-Nov-2023

Owner: Brendan Curtin - Corcamore Clarina Limerick Co Limerick

Breeder:

Sire: Elderberry Galahad
EBY

Sire Verified (SNP)

Milbrook Alistair

Diabliesse

Domino
Milbrook Toya

Highlander
Brenda

Dam: Grangeford Kathryn
IE111194930312

Dam Verified (SNP)

Ampertaine Commander

Grangeford Hope Et

Glenrock Ventura
Ampertaine Annabella

Grahams Samson
Wood Road Ann (Et)



Evaluation Date: Mar 2025 Next Evaluation Date: 25-May-2025

Within Breed	Economic Indexes	€uro Value	Reliability	Across Breed
--------------	------------------	------------	-------------	--------------

★★★★★	Replacement	€135	51%	★★★★★
★★★★★	Terminal	€142	52%	★★★★★
★★★★★	Dairy Beef	€147	50%	★★★★★
★★★	↳ Beef Sub-Index	€171	48%	★★★★★

When Mated With:	Value	Rel	Values and reliability for calving difficulty when mated with dairy heifers and dairy cows are available from the animal search on www.icbf.com
Beef heifers Breed avg: 7.77%	+7.1%	64%	
Beef cows Breed avg: 3.58%	+3.3%	69%	

Within Breed	Key Replacement Profit Traits	Value	Reliability	Across Breed
★★★★★	Gestation Length Breed avg: 3.63, All breeds avg: 2.43	+2.24 Days	48%	★★★
★★★★★	Docility (1-5 scale) Breed avg: -0.04, All breeds avg: 0.02	-0.03 scale	48%	★★
★★	Age at Finish (days) Breed avg: 0.92, All breeds avg: -1.36	+1.85 Days	68%	★
★★★★★	Carcass weight (kg) Breed avg: 24.25kg, All breeds avg: 18.53kg	+27.5kg	48%	★★★★★
★★★★★	Carcass conformation (1-15 scale) Breed avg: 2.22, All breeds avg: 1.51	+2.2 scale	47%	★★★★★

Expected Daughter Breeding Performance				
	Daughter Calving Ability (diff 3 & 4%) Breed avg: 4.53%, All breeds avg: 5.01%	+4.7%	67%	
★★★★★	Daughter Milk (kg) Breed avg: 0.38kg, All breeds avg: 2.89kg	+1.5kg	49%	★★
★★★★★	Daughter calving interval - Fertility Breed avg: 1.3days, All breeds avg: -0.8days	+0.57 days	46%	★★

Additional Information:
Myostatin Double Carrier: (F94L). SCEP eligible. Predicted easy calving, short gestation.

Linear composites	Value	Reliability
Muscle		
Skeletal		
Function		

Animal not scored.

Lot 29 CURRANE UPTON

ID: 372217006880763

Breed: Limousin

Twin to Male

Sex: Male

DOB: 10-Nov-2023

Owner: Michael Mc Keown - Currane Ballyvary Castlebar Co Mayo

Breeder:

Sire: Hector Gd
LM7428

Charmeur

Sauvignon
Ulna

Calinette

Virage
Ultrabelle

Dam: Currane Jane
IE271738710469

Emerson

Objat
Baviere

Currane Fizz

Sarkley Pepsi
Currane Anett



Evaluation Date: Mar 2025 Next Evaluation Date: 25-May-2025

Within Breed	Economic Indexes	€uro Value	Reliability	Across Breed
--------------	------------------	------------	-------------	--------------

★★	Replacement	€92	45%	★★★
★★★★	Terminal	€138	47%	★★★★★
★★★★★ ★★★☆☆	Dairy Beef	€132	44%	★★★★★
	↳ Beef Sub-Index	€189	44%	★★★★★

When Mated With:	Value	Rel	Values and reliability for calving difficulty when mated with dairy heifers and dairy cows are available from the animal search on www.icbf.com
Beef heifers Breed avg: 7.77%	+9.9%	53%	
Beef cows Breed avg: 3.58%	+6.1%	69%	

Within Breed	Key Replacement Profit Traits	Value	Reliability	Across Breed
★★★★	Gestation Length Breed avg: 3.63, All breeds avg: 2.43	+3.21 Days	45%	★★
★★★★★	Docility (1-5 scale) Breed avg: -0.04, All breeds avg: 0.02	+0 scale	46%	★★★
★	Age at Finish (days) Breed avg: 0.92, All breeds avg: -1.36	+6.16 Days	60%	★
★★★★★	Carcass weight (kg) Breed avg: 24.25kg, All breeds avg: 18.53kg	+32kg	45%	★★★★★
★★★★★	Carcass conformation (1-15 scale) Breed avg: 2.22, All breeds avg: 1.51	+2.46 scale	44%	★★★★★

Expected Daughter Breeding Performance				
	Daughter Calving Ability (diff 3 & 4%) Breed avg: 4.53%, All breeds avg: 5.01%	+5.2%	64%	
★★★★★	Daughter Milk (kg) Breed avg: 0.38kg, All breeds avg: 2.89kg	+3.3kg	45%	★★★
★★	Daughter calving interval - Fertility Breed avg: 1.3days, All breeds avg: -0.8days	+2.27 days	36%	★

Additional Information:
Myostatin Double Carrier: (F94L).

Linear composites	Value	Reliability
Muscle		
Skeletal		
Function		

Animal not scored.

Lot 30 SHANKLOUGH U 2

ID: 372225867530038

Breed: Limousin

Sex: Male

DOB: 18-Nov-2023

Owner: Mervyn Kneafsey - Shanlough, Knockmore Ballina Co. Mayo

Breeder:

Sire: Tomschoice Lexicon
LM4471

Sire Verified (SNP)

Kaprico Eravelle

Tomschoice Icon

Wilodge Tonka
Kaprico Ravelle

Haltcliffe Vermont
Tomschoice Artiste

Dam: Shanklough Rachel
372225867520004

Dam Verified (SNP)

Millington Leslie

Milan Manuella

Norman Hawk
Brockhurst Option

Wilodge Tonka
Milan Dixie



Evaluation Date: Mar 2025 Next Evaluation Date: 25-May-2025

Within Breed	Economic Indexes	€uro Value	Reliability	Across Breed
--------------	------------------	------------	-------------	--------------

★★★★★	Replacement	€143	46%	★★★★★
★★★★	Terminal	€138	49%	★★★★★
★★★★	Dairy Beef	€120	47%	★★★★★
★★★	↳ Beef Sub-Index	€176	45%	★★★★★

When Mated With:	Value	Rel
Beef heifers Breed avg: 7.77%	+9.8%	60%
Beef cows Breed avg: 3.58%	+4.6%	67%

Values and reliability for calving difficulty when mated with dairy heifers and dairy cows are available from the animal search on www.icbf.com

Within Breed	Key Replacement Profit Traits	Value	Reliability	Across Breed
--------------	-------------------------------	-------	-------------	--------------

★★★★★	Gestation Length Breed avg: 3.63, All breeds avg: 2.43	+2.16 Days	45%	★★★
★★★★★	Docility (1-5 scale) Breed avg: -0.04, All breeds avg: 0.02	+0 scale	45%	★★★
★★★★	Age at Finish (days) Breed avg: 0.92, All breeds avg: -1.36	-0.88 Days	66%	★★★
★★★★	Carcass weight (kg) Breed avg: 24.25kg, All breeds avg: 18.53kg	+26.6kg	45%	★★★★★
★★★★★	Carcass conformation (1-15 scale) Breed avg: 2.22, All breeds avg: 1.51	+2.44 scale	45%	★★★★★

Expected Daughter Breeding Performance

	Daughter Calving Ability (diff 3 & 4%) Breed avg: 4.53%, All breeds avg: 5.01%	+4.2%	63%	
★★★★★	Daughter Milk (kg) Breed avg: 0.38kg, All breeds avg: 2.89kg	+5kg	43%	★★★★★
★	Daughter calving interval - Fertility Breed avg: 1.3days, All breeds avg: -0.8days	+2.92 days	38%	★

Additional Information:

Myostatin Double Carrier: (F94L). Heifers calf.

Linear composites	Value	Reliability
-------------------	-------	-------------

Muscle		
Skeletal		
Function		

Animal not scored.

Lot 31 DROMBANNY UNCLE BOB

ID: 372218402320282

Breed: Limousin

Sex: Male

DOB: 06-Dec-2023



Owner: Patrick Sheahan - Drombanna Limerick Co Limerick

Breeder:

Sire: Bavardage
AGB

Sire Verified (SNP)

On-Dit

Ridelle

Indecis
Franchon

Dauphin
Mandarine

Dam: Drombanny Rainbow
372218402380247

Dam Verified (SNP)

Cameos

Drombanny Ivy Et

Remix
Velseuse

Wilodge Vantastic
Ardnacrusha Violet (Et)



Evaluation Date: Mar 2025 Next Evaluation Date: 25-May-2025

Within Breed	Economic Indexes	Euro Value	Reliability	Across Breed
--------------	------------------	------------	-------------	--------------

★★	Replacement	€92	51%	★★★
★★★★★	Terminal	€147	53%	★★★★★
★★★★★	Dairy Beef	€127	52%	★★★★★
★★★★★	↳ Beef Sub-Index	€189	50%	★★★★★

When Mated With:	Value	Rel	
Beef heifers Breed avg: 7.77%	+9.1%	61%	Values and reliability for calving difficulty when mated with dairy heifers and dairy cows are available from the animal search on www.icbf.com
Beef cows Breed avg: 3.58%	+4.5%	68%	

Within Breed	Key Replacement Profit Traits	Value	Reliability	Across Breed
★★★★★	Gestation Length Breed avg: 3.63, All breeds avg: 2.43	+2.98 Days	60%	★★
★★★★	Docility (1-5 scale) Breed avg: -0.04, All breeds avg: 0.02	-0.04 scale	56%	★★
★★★★★	Age at Finish (days) Breed avg: 0.92, All breeds avg: -1.36	-2.33 Days	67%	★★★★★
★★★★★	Carcass weight (kg) Breed avg: 24.25kg, All breeds avg: 18.53kg	+35.8kg	52%	★★★★★
★★★★	Carcass conformation (1-15 scale) Breed avg: 2.22, All breeds avg: 1.51	+2.18 scale	48%	★★★★★

Expected Daughter Breeding Performance			
	Daughter Calving Ability (diff 3 & 4%) Breed avg: 4.53%, All breeds avg: 5.01%	+3.8%	65%
★★★★★	Daughter Milk (kg) Breed avg: 0.38kg, All breeds avg: 2.89kg	+7.2kg	49%
★	Daughter calving interval - Fertility Breed avg: 1.3days, All breeds avg: -0.8days	+4.47 days	44%

Additional Information:
Myostatin Single Carrier: (Q204X). A docile well balanced bull with excellent milk and carcass weight figures. Dam a Cameos cow with an average calving interval of 355 days.

Linear composites	Value	Reliability
Muscle	133	54%
Skeletal	124	51%
Function	126	28%

Animal scored. Linear scores and weaning weights in evaluations

Lot 32 RUAN UNCHIN

ID: 372216516511006

Breed: Limousin

Sex: Male

DOB: 12-Dec-2023

Owner: John Lyons - Dromore Ruan Co Clare

Breeder:

Sire: Milan Marciano
372217999930843
Sire Verified (SNP)

Wilodge Tonka

Oxygene
Wilodge Meclair

Milan Halea

Vagabond
Milan Amelie

Dam: Ruan Eilish
IE131059110483
Dam Verified (SNP)

Honeylodge Admiral

Ronick Hawk
Aheybridge Joan

Ruan Barby

Ocean
Ruan Rosaleen



Evaluation Date: Mar 2025 Next Evaluation Date: 25-May-2025

Within Breed	Economic Indexes	€uro Value	Reliability	Across Breed
--------------	------------------	------------	-------------	--------------

★★★★★	Replacement	€125	47%	★★★★★
★★★	Terminal	€123	49%	★★★★★
★★★	Dairy Beef	€112	46%	★★★★★
★★	↳ Beef Sub-Index	€153	46%	★★★★★

When Mated With:	Value	Rel	Values and reliability for calving difficulty when mated with dairy heifers and dairy cows are available from the animal search on www.icbf.com
Beef heifers Breed avg: 7.77%	+5.6%	59%	
Beef cows Breed avg: 3.58%	+1.8%	68%	

Within Breed	Key Replacement Profit Traits	Value	Reliability	Across Breed
★★★★★	Gestation Length Breed avg: 3.63, All breeds avg: 2.43	+3.01 Days	41%	★★
★★★	Docility (1-5 scale) Breed avg: -0.04, All breeds avg: 0.02	-0.04 scale	45%	★★
★★	Age at Finish (days) Breed avg: 0.92, All breeds avg: -1.36	+1.96 Days	64%	★
★★	Carcass weight (kg) Breed avg: 24.25kg, All breeds avg: 18.53kg	+22.1kg	47%	★★★★★
★★★	Carcass conformation (1-15 scale) Breed avg: 2.22, All breeds avg: 1.51	+2.24 scale	45%	★★★★★

Expected Daughter Breeding Performance				
	Daughter Calving Ability (diff 3 & 4%) Breed avg: 4.53%, All breeds avg: 5.01%	+4.2%	64%	
★★	Daughter Milk (kg) Breed avg: 0.38kg, All breeds avg: 2.89kg	-0.8kg	45%	★
★★★★★	Daughter calving interval - Fertility Breed avg: 1.3days, All breeds avg: -0.8days	-0.92 days	40%	★★★

Additional Information:	Linear composites	Value	Reliability
	Muscle		
	Skeletal		
	Function		

Animal not scored.

Lot 33 MOOHANE UMPIRE

ID: 372217939780649

Breed: Limousin

Sex: Male

DOB: 31-Dec-2023

Owner: John Meehan - Moohane Newmarket On Fergus Co Clare

Breeder:

Sire: Record

LM8550

Sire Verified (SNP)

Jaloux

Lambine

Gaspar

Gelee

Etno

Effy

Dam: Moohane Persephone

372217939710452

Dam Verified (SNP)

Doudou.Td

Moohane Hilda

Amiral

Seduite

Fieldson Alfy

Moohane D-086



Evaluation Date: Mar 2025 Next Evaluation Date: 25-May-2025

Within Breed	Economic Indexes	€uro Value	Reliability	Across Breed
--------------	------------------	------------	-------------	--------------

★	Replacement	€55	42%	★
★	Terminal	€90	44%	★ ★ ★
★	Dairy Beef	€82	40%	★ ★
★ ★ ★	↳ Beef Sub-Index	€163	39%	★ ★ ★ ★ ★

When Mated With:	Value	Rel
Beef heifers Breed avg: 7.77%	+11.1%	50%
Beef cows Breed avg: 3.58%	+7.3%	70%

Values and reliability for calving difficulty when mated with dairy heifers and dairy cows are available from the animal search on www.icbf.com

Within Breed	Key Replacement Profit Traits	Value	Reliability	Across Breed
★	Gestation Length Breed avg: 3.63, All breeds avg: 2.43	+5.47 Days	43%	★
★ ★ ★ ★	Docility (1-5 scale) Breed avg: -0.04, All breeds avg: 0.02	-0.02 scale	44%	★ ★
★	Age at Finish (days) Breed avg: 0.92, All breeds avg: -1.36	+4.25 Days	57%	★
★ ★	Carcass weight (kg) Breed avg: 24.25kg, All breeds avg: 18.53kg	+22.8kg	39%	★ ★ ★ ★
★ ★ ★ ★ ★	Carcass conformation (1-15 scale) Breed avg: 2.22, All breeds avg: 1.51	+2.55 scale	37%	★ ★ ★ ★ ★

Expected Daughter Breeding Performance			
	Daughter Calving Ability (diff 3 & 4%) Breed avg: 4.53%, All breeds avg: 5.01%	+5.3%	65%
★ ★ ★	Daughter Milk (kg) Breed avg: 0.38kg, All breeds avg: 2.89kg	+0.3kg	37%
★ ★ ★	Daughter calving interval - Fertility Breed avg: 1.3days, All breeds avg: -0.8days	+1.26 days	35%

Additional Information:
Myostatin Double Carrier: (NT821). A bull to breed export weanlings.

Linear composites	Value	Reliability
Muscle		
Skeletal		
Function		

Animal not scored.

Lot 34 BALLYNALICK VINNY

ID: 372225531270253

Breed: Limousin

Sex: Male

DOB: 01-Jan-2024

Owner: Bill Duff - Ballynalick Norwood Nenagh Co Tipperary

Breeder:

Sire: Powerful Proper
LM7416

Kaprico Eravelle

Wilodge Tonka
Kaprico Ravelle

Liscarn Eve

Ampertaine Abracadabra
Liscarn Tara

Dam: Ballynalick Sally
372225531270212

Lodge Hamlet

5331 Saphir
Lodge Violet

Mount Scott Katie

Ampertaine Foreman
Mount Scott Valley

Evaluation Date: Mar 2025

Next Evaluation Date: 25-May-2025

Within Breed	Economic Indexes	€uro Value	Reliability	Across Breed
--------------	------------------	------------	-------------	--------------

★★★

Replacement

€113

29%

★★★★

★★★★★

Terminal

€134

33%

★★★★★

★★★★★

Dairy Beef

€151

31%

★★★★★

★★★

↳ Beef Sub-Index

€170

31%

★★★★★

When Mated With:

Value

Rel

Beef heifers

Breed avg: 7.77%

+7%

41%

Beef cows

Breed avg: 3.58%

+3.6%

42%

Values and reliability for calving difficulty when mated with dairy heifers and dairy cows are available from the animal search on www.icbf.com

Within Breed	Key Replacement Profit Traits	Value	Reliability	Across Breed
--------------	-------------------------------	-------	-------------	--------------

★★★★★

Gestation Length

Breed avg: 3.63, All breeds avg: 2.43

+2.72

Days

30%

★★

★★★

Docility (1-5 scale)

Breed avg: -0.04, All breeds avg: 0.02

-0.06

scale

37%

★

★

Age at Finish (days)

Breed avg: 0.92, All breeds avg: -1.36

+3.21

Days

17%

★

★★★★★

Carcass weight (kg)

Breed avg: 24.25kg, All breeds avg: 18.53kg

+25.6kg

37%

★★★★★

★★★★★

Carcass conformation (1-15 scale)

Breed avg: 2.22, All breeds avg: 1.51

+2.5

scale

36%

★★★★★

Expected Daughter Breeding Performance

Daughter Calving Ability (diff 3 & 4%)

Breed avg: 4.53%, All breeds avg: 5.01%

+5.2%

42%

★★★

Daughter Milk (kg)

Breed avg: 0.38kg, All breeds avg: 2.89kg

+0.4kg

26%

★★

★★

Daughter calving interval - Fertility

Breed avg: 1.3days, All breeds avg: -0.8days

+2.34 days

16%

★

Additional Information:

Linear composites	Value	Reliability
-------------------	-------	-------------

Muscle

Skeletal

Function

Animal not scored.

Lot 35 SKEALON VAN DYKE

ID: 372218480440247

Breed: Limousin

Sex: Male

DOB: 02-Jan-2024



Owner: Mr. Patrick Joseph O'Reilly - Kiltynaskellan Doogarry P O Co Cavan

Breeder:

Sire: Mereside Godolphin
S1630

Sire Verified (SNP)

Plumtree Deus

Mereside Dawnmarie

Cloughhead Umpire
Bankdale Amber

Alaska
Mereside Alecia

Dam: Ballinrahin Lisa 2 Et
IE201370720278

Dam Verified (SNP)

Ampertaine Foreman

Ballinrahin Georgette

Wilodge Cerberus
Ampertaine Bathsheba

Ultime Ri
Castleview Dallas



Evaluation Date: Mar 2025 Next Evaluation Date: 25-May-2025

Within Breed	Economic Indexes	€uro Value	Reliability	Across Breed
--------------	------------------	------------	-------------	--------------

★★★★★	Replacement	€145	50%	★★★★★
★★★★★	Terminal	€158	52%	★★★★★
★★★★★	Dairy Beef	€140	51%	★★★★★
★★★★★	↳ Beef Sub-Index	€185	49%	★★★★★

When Mated With:	Value	Rel	Values and reliability for calving difficulty when mated with dairy heifers and dairy cows are available from the animal search on www.icbf.com
Beef heifers Breed avg: 7.77%	+6.5%	59%	
Beef cows Breed avg: 3.58%	+3.1%	70%	

Within Breed	Key Replacement Profit Traits	Value	Reliability	Across Breed
★★★	Gestation Length Breed avg: 3.63, All breeds avg: 2.43	+3.64 Days	59%	★
★★★★	Docility (1-5 scale) Breed avg: -0.04, All breeds avg: 0.02	-0.01 scale	55%	★★
★★★★	Age at Finish (days) Breed avg: 0.92, All breeds avg: -1.36	-0.64 Days	65%	★★★
★★★★★	Carcass weight (kg) Breed avg: 24.25kg, All breeds avg: 18.53kg	+30.4kg	52%	★★★★★
★★★★★	Carcass conformation (1-15 scale) Breed avg: 2.22, All breeds avg: 1.51	+2.45 scale	48%	★★★★★

Expected Daughter Breeding Performance				
	Daughter Calving Ability (diff 3 & 4%) Breed avg: 4.53%, All breeds avg: 5.01%	+4.8%	66%	
★★★	Daughter Milk (kg) Breed avg: 0.38kg, All breeds avg: 2.89kg	+0.4kg	46%	★★
★★★	Daughter calving interval - Fertility Breed avg: 1.3days, All breeds avg: -0.8days	+1.04 days	40%	★

Additional Information:

Myostatin Double Carrier: (F94L). Easy calving Godolphin son with good star ratings. Suitable for SCEP.

Linear composites	Value	Reliability
Muscle	121	54%
Skeletal	108	51%
Function	88	21%

Animal scored. Linear scores and weaning weights in evaluations

Copyright, Irish Cattle Breeding Federation ICBF

This report has been prepared by ICBF in good faith on the basis of information provided to it. No representation or warranty expressed or implied is made or given by ICBF as to the accuracy, reliability, completeness of this Report. ICBF shall not be liable for any losses (whether direct or indirect), damages, costs or expenses whatsoever, incurred or arising from any use of or reliance on this Report or the information contained in it by any person.

20250331130204

Lot 36 LISPHILLIP VAN DER VALK

ID: 372227423240017

Breed: Limousin

Sex: Male

DOB: 02-Jan-2024

Owner: Paul Kelly - Derrinlevaun Castlebar Co Mayo

Breeder:

Sire: Kaprico Eravelle
S2106

Sire Verified (SNP)

Wilodge Tonka

Kaprico Ravelle

Oxygene
Wilodge Meclaira

Greensons Gigolo
Kaprico Natelle

Dam: Carrowreagh Ruth
372219211890544

Dam Verified (SNP)

Mereside Godolphin

Carrowreagh Liu

Plumtree Deus
Mereside Dawnmarie

Abot Mn
Carrowreagh Erica



Evaluation Date: Mar 2025 Next Evaluation Date: 25-May-2025

Within Breed	Economic Indexes	€uro Value	Reliability	Across Breed
--------------	------------------	------------	-------------	--------------

★★★★★	Replacement	€160	49%	★★★★★
★★★★★	Terminal	€151	50%	★★★★★
★★★★★ ★★★☆☆	Dairy Beef	€127	48%	★★★★★
	↳ Beef Sub-Index	€184	46%	★★★★★

When Mated With:	Value	Rel
Beef heifers Breed avg: 7.77%	+9.3%	60%
Beef cows Breed avg: 3.58%	+4.4%	68%

Values and reliability for calving difficulty when mated with dairy heifers and dairy cows are available from the animal search on www.icbf.com

Within Breed	Key Replacement Profit Traits	Value	Reliability	Across Breed
★★★★★	Gestation Length Breed avg: 3.63, All breeds avg: 2.43	+1.93 Days	46%	★★★★★
★★★★★	Docility (1-5 scale) Breed avg: -0.04, All breeds avg: 0.02	+0.02 scale	46%	★★★☆☆
★★★★★	Age at Finish (days) Breed avg: 0.92, All breeds avg: -1.36	-3.93 Days	67%	★★★★★
★★★★★	Carcass weight (kg) Breed avg: 24.25kg, All breeds avg: 18.53kg	+28.9kg	46%	★★★★★
★★★★★	Carcass conformation (1-15 scale) Breed avg: 2.22, All breeds avg: 1.51	+2.35 scale	46%	★★★★★

Expected Daughter Breeding Performance			
	Daughter Calving Ability (diff 3 & 4%) Breed avg: 4.53%, All breeds avg: 5.01%	+4.5%	64%
★★★★★	Daughter Milk (kg) Breed avg: 0.38kg, All breeds avg: 2.89kg	+5.2kg	46%
★★★☆☆	Daughter calving interval - Fertility Breed avg: 1.3days, All breeds avg: -0.8days	+2.55 days	43%

Additional Information:
Myostatin Double Carrier: (F94L).

Linear composites	Value	Reliability
Muscle		
Skeletal		
Function		

Animal not scored.

Lot 37 CURRYCRAMP VALENCIA

ID: 372224443941100

Breed: Limousin

Sex: Male

DOB: 04-Jan-2024

Owner: Thomas Mulligan - Currycramp Dromod Co Leitrim

Breeder:

Sire: Glenrock Redemption
LM8664

Sire Verified (SNP)

Ampertaine Majestic

Glenrock Diamante

Plumtree Fantastic
Ampertaine Joy

Objat
Glenrock Rupee

Dam: Currycramp Miranda
372224443930794

Dam Verified (SNP)

Tomschoice Ironstone

Newtown Kiwi

Kaprico Eravelle
Tomschoice Gemstone

Lowerfrydd Empire
Newtown Irene



Evaluation Date: Mar 2025 Next Evaluation Date: 25-May-2025

Within Breed	Economic Indexes	€uro Value	Reliability	Across Breed
--------------	------------------	------------	-------------	--------------

★★	Replacement	€89	41%	★★★
★★★★	Terminal	€139	43%	★★★★★
★★	Dairy Beef	€101	41%	★★★★
★★★	↳ Beef Sub-Index	€173	39%	★★★★★

When Mated With:	Value	Rel	Values and reliability for calving difficulty when mated with dairy heifers and dairy cows are available from the animal search on www.icbf.com
Beef heifers Breed avg: 7.77%	+8.3%	52%	
Beef cows Breed avg: 3.58%	+3%	68%	

Within Breed	Key Replacement Profit Traits	Value	Reliability	Across Breed
★★★★★	Gestation Length Breed avg: 3.63, All breeds avg: 2.43	+2.86 Days	40%	★★
★★★	Docility (1-5 scale) Breed avg: -0.04, All breeds avg: 0.02	-0.05 scale	39%	★
★	Age at Finish (days) Breed avg: 0.92, All breeds avg: -1.36	+4.16 Days	59%	★
★★★★	Carcass weight (kg) Breed avg: 24.25kg, All breeds avg: 18.53kg	+27.6kg	38%	★★★★★
★★★★	Carcass conformation (1-15 scale) Breed avg: 2.22, All breeds avg: 1.51	+2.38 scale	37%	★★★★★

Expected Daughter Breeding Performance			
	Daughter Calving Ability (diff 3 & 4%) Breed avg: 4.53%, All breeds avg: 5.01%	+5%	63%
★	Daughter Milk (kg) Breed avg: 0.38kg, All breeds avg: 2.89kg	-2.7kg	39%
★★	Daughter calving interval - Fertility Breed avg: 1.3days, All breeds avg: -0.8days	+2.07 days	36%

Additional Information:	Linear composites		
	Value	Reliability	
	Muscle		
	Skeletal		
Function			

Animal not scored.

Lot 38 CURRYCRAMP VINISCUS

ID: 372224443951101

Breed: Limousin

Sex: Male

DOB: 06-Jan-2024

Owner: Thomas Mulligan - Currycramp Dromod Co Leitrim

Breeder:

Sire: Grangeford Jojo Et
LM2353

Sire Verified (SNP)

Ampertaine Elgin

Goldies Flojo

Glenrock Ventura
Ampertaine Carla

Wilodge Vantastic
Goldies Tara

Dam: Currycramp Isadora
IE231421110633

Dam Verified (SNP)

Ampertaine Foreman

Currycramp Betsy

Wilodge Cerberus
Ampertaine Bathsheba

Navarin
Currycramp Urika



Evaluation Date: Mar 2025 Next Evaluation Date: 25-May-2025

Within Breed	Economic Indexes	€uro Value	Reliability	Across Breed
--------------	------------------	------------	-------------	--------------

★★★★★	Replacement	€125	49%	★★★★★
★★★★★★	Terminal	€151	50%	★★★★★★
★★★★★	Dairy Beef	€122	47%	★★★★★★
★★★★★	↳ Beef Sub-Index	€179	46%	★★★★★★

When Mated With:	Value	Rel
Beef heifers Breed avg: 7.77%	+6.9%	60%
Beef cows Breed avg: 3.58%	+2.7%	72%

Values and reliability for calving difficulty when mated with dairy heifers and dairy cows are available from the animal search on www.icbf.com

Within Breed	Key Replacement Profit Traits	Value	Reliability	Across Breed
★★★★★	Gestation Length Breed avg: 3.63, All breeds avg: 2.43	+3.42 Days	47%	★
★★★★★★	Docility (1-5 scale) Breed avg: -0.04, All breeds avg: 0.02	+0.02 scale	49%	★★★
★★★★★	Age at Finish (days) Breed avg: 0.92, All breeds avg: -1.36	+1.28 Days	66%	★
★★★★★★	Carcass weight (kg) Breed avg: 24.25kg, All breeds avg: 18.53kg	+27.1kg	47%	★★★★★★
★★★★★★	Carcass conformation (1-15 scale) Breed avg: 2.22, All breeds avg: 1.51	+2.34 scale	47%	★★★★★★

Expected Daughter Breeding Performance			
	Daughter Calving Ability (diff 3 & 4%) Breed avg: 4.53%, All breeds avg: 5.01%	+3.2%	68%
★★★★★	Daughter Milk (kg) Breed avg: 0.38kg, All breeds avg: 2.89kg	+1.3kg	48%
★★★	Daughter calving interval - Fertility Breed avg: 1.3days, All breeds avg: -0.8days	+2.57 days	41%

Additional Information:

Linear composites	Value	Reliability
Muscle		
Skeletal		
Function		

Animal not scored.

Lot 39 MOUNT SCOTT VINCENT

ID: 372224119640928

Breed: Limousin

Sex: Male

DOB: 10-Jan-2024

Owner: Ahey Bridge Farms Limited - Aheybridge Mullagh Ennis Co Clare

Breeder:

Sire: Mereside Godolphin
S1630

Sire Verified (SNP)

Plumtree Deus

Mereside Dawnmarie

Cloughhead Umpire
Bankdale Amber

Alaska
Mereside Alecia

Dam: Mount Scott Rachel
372224119610818

Dam Verified (SNP)

Ampertaine Gigolo

Castleview Lily

Ampertaine Commander
Ampertaine Crystal

Wilodge Tonka
Castleview Evita



Evaluation Date: Mar 2025 Next Evaluation Date: 25-May-2025

Within Breed	Economic Indexes	€uro Value	Reliability	Across Breed
--------------	------------------	------------	-------------	--------------

★★★	Replacement	€105	46%	★★★
★★★★	Terminal	€133	49%	★★★★★
★★	Dairy Beef	€104	46%	★★★★
★★★	↳ Beef Sub-Index	€170	45%	★★★★★

When Mated With:	Value	Rel	Values and reliability for calving difficulty when mated with dairy heifers and dairy cows are available from the animal search on www.icbf.com
Beef heifers Breed avg: 7.77%	+6.9%	60%	
Beef cows Breed avg: 3.58%	+2.5%	68%	

Within Breed	Key Replacement Profit Traits	Value	Reliability	Across Breed
★★	Gestation Length Breed avg: 3.63, All breeds avg: 2.43	+4.06 Days	45%	★
★	Docility (1-5 scale) Breed avg: -0.04, All breeds avg: 0.02	-0.09 scale	45%	★
★★★★	Age at Finish (days) Breed avg: 0.92, All breeds avg: -1.36	-0.19 Days	66%	★★
★★★	Carcass weight (kg) Breed avg: 24.25kg, All breeds avg: 18.53kg	+23.5kg	46%	★★★★
★★★★	Carcass conformation (1-15 scale) Breed avg: 2.22, All breeds avg: 1.51	+2.28 scale	45%	★★★★★

Expected Daughter Breeding Performance			
	Daughter Calving Ability (diff 3 & 4%) Breed avg: 4.53%, All breeds avg: 5.01%	+3.2%	64%
★★	Daughter Milk (kg) Breed avg: 0.38kg, All breeds avg: 2.89kg	-0.3kg	44%
★★★	Daughter calving interval - Fertility Breed avg: 1.3days, All breeds avg: -0.8days	+1.65 days	39%

Additional Information:
Myostatin Double Carrier: (F94L). Excellent line of breeding. Sympa, Tonka and Commander in the background.

Linear composites	Value	Reliability
Muscle		
Skeletal		
Function		

Animal not scored.

Lot 40 MOOHANE VALENTINO

ID: 372217939790658

Breed: Limousin

Sex: Male

DOB: 12-Feb-2024

Owner: John Meehan - Moohane Newmarket On Fergus Co Clare

Breeder:

Sire: Graiggoch Rambo
LM9049

Sire Verified (SNP)

Ampertaine Elgin

Sarkley Glorianne

Glenrock Ventura
Ampertaine Carla

Wilodge Vantastic
Sarkley Bethannie

Dam: Moohane Kitty
IE131196750300

Dam Verified (SNP)

Ampertaine Foreman

Moohane Fiona

Wilodge Cerberus
Ampertaine Bathsheba

Ronick Hawk
Moohane D-086



Evaluation Date: Mar 2025 Next Evaluation Date: 25-May-2025

Within Breed	Economic Indexes	€uro Value	Reliability	Across Breed
--------------	------------------	------------	-------------	--------------

★★	Replacement	€84	44%	★★
★★★★★	Terminal	€149	45%	★★★★★
★★★★★	Dairy Beef	€124	43%	★★★★★
★★★★★	↳ Beef Sub-Index	€189	41%	★★★★★

When Mated With:	Value	Rel	Values and reliability for calving difficulty when mated with dairy heifers and dairy cows are available from the animal search on www.icbf.com
Beef heifers Breed avg: 7.77%	+8.3%	55%	
Beef cows Breed avg: 3.58%	+3.8%	70%	

Within Breed	Key Replacement Profit Traits	Value	Reliability	Across Breed
★	Gestation Length Breed avg: 3.63, All breeds avg: 2.43	+4.33 Days	41%	★
★★	Docility (1-5 scale) Breed avg: -0.04, All breeds avg: 0.02	-0.07 scale	42%	★
★★★	Age at Finish (days) Breed avg: 0.92, All breeds avg: -1.36	+0.37 Days	61%	★★
★★★★★	Carcass weight (kg) Breed avg: 24.25kg, All breeds avg: 18.53kg	+31.7kg	40%	★★★★★
★★★★★	Carcass conformation (1-15 scale) Breed avg: 2.22, All breeds avg: 1.51	+2.68 scale	39%	★★★★★

Expected Daughter Breeding Performance			
	Daughter Calving Ability (diff 3 & 4%) Breed avg: 4.53%, All breeds avg: 5.01%	+4%	65%
★	Daughter Milk (kg) Breed avg: 0.38kg, All breeds avg: 2.89kg	-3.5kg	42%
★★	Daughter calving interval - Fertility Breed avg: 1.3days, All breeds avg: -0.8days	+1.75 days	38%

Additional Information:
Myostatin Single Carrier: (F94L, Q204X). The 1st GRAIGGOCH RAMBO (LM9049) offered at a Limousin Sale

Linear composites	Value	Reliability
Muscle		
Skeletal		
Function		

Animal not scored.