

Lot	Vendor
77, 81	Sean Ryan (Luke) - Ait Mathuna Dromsally Cappamore Co Limerick
19	Garreth T Behan - Clonagowan Ballyfin Portlaoise Co Laois
68	Patrick Beirne - Oghill Mohill Co Leitrim
50	Raymond Bird - Green Road Louth Village Dundalk Co Louth
35, 45, 46, 55, 110	Thomas Bowe - Capponellan Durrow Co Laois
28, 59	Joseph Butler - Drumganny Carrickmacross Co Monaghan
21, 73	David Cogan - Ballyglass Kilmovee Co Mayo
4, 91, 94	John Compton - Cluen Tipperary Co Tipperary
92, 96	John Connell - Newcastle Oldcastle Co Meath
17, 20, 22, 34, 36, 65, 80, 84	Thomas Connor - Derrylough Kenagh Co Longford
72	Brid Cronin - Powerstown Mallow Co Cork
24, 74	Brendan Curtin - Corcamore Clarina Limerick Co Limerick
93	Eddie Daly - Clonmahon Summerhill Co Meath
89	Gerard Davis - Castlebrock Ballinalee Co Longford
111, 112	Philip Dunne - Lisnalee Bailieboro Co. Cavan
12, 32, 42, 60, 67	Noel Fennessy - Woodroad Castleconnell Co Limerick
11, 16, 64	Sean Garrett - Annaghmore Ballycastle Co Mayo

Lot	Vendor
40, 90, 95	Kevin Graham - Keadue Boyle Co Roscommon
43, 53	Michael Shane Griffin - Lemongrove Milltownpass Mullingar Co Westmeath
86	Michael Gunn - Ovaun Elphin Co Roscommon
66	Mark Hagan - Rhine Killoe Longford Co Longford
57, 58	Brendan Hanley - Keelogues Edgeworthstown Co Longford
120	Michael Hester - Meelickaduff Castlerea Co Roscommon
83	John Hickey - Knockbrittas Kilcommon Thurles Co Tipperary
7, 9, 76	Messrs A & P Kelly Ltd - Maymount Farm, Ballinlig Lower Moate Co Westmeath
47, 51, 62	Patrick Kenny - Cunnagher Ross Castlebar Co Mayo
69	Patricia Kiernan - Dromullin House Killeaney Via Maynooth P O Co Meath
1	Martin Killeen - Ballymakea Beg Mullagh Co Clare
3	Mervyn Kneafsey - Shanlough, Knockmore Ballina Co. Mayo
38, 44	Eddie Lynch - Grouse Hall Loughduff Co Cavan
13	Laurence Lynch - Portauns Kilmallock Co Limerick
25, 39, 104, 106	John & Stephen Lynch - Ballinascrew Ballinalee Co Longford
5, 6, 8	Bertie Mannion - Whitepark Curraghboy Athlone Co Roscommon
63	Noel Maughan - Rathoonagh Ballycastle Ballina Co Mayo

Lot	Vendor
109	Gareth Mcguinness - 1 Lagavoreen Manor Beamore Road Drogheda Co. Meath
52	John Mcinerney - Clonmoney West Newmarket On Fergus Co Clare
79, 99, 122	Michael Gerard Mcinerney - Cluain Ard Brickhill East Cratelo Co. Clare
75	Damien Mcloughlin - Corvoderra Bellacorick Ballina Co. Mayo
15	John Meehan - Moohane Newmarket On Fergus Co Clare
10	Declan Miley - 91 Ard Grainne Moate Co Westmeath
14, 37, 41, 56, 117	Michael Molloy - Hillfield House Castletown Dunleer Co Louth
30	Mr Brian Moroney - Caherush Quilty Co Clare
29	Thomas Mulligan - Currycramp Dromod Co Leitrim
18, 48	Ms. Teleri Thomas - Clongiffen Longwood Co Meath A83 V673
70, 71, 78, 119	James O'Grady - Meenross Scariff Co Clare
82	Darragh O'Meara - Roo West Ardnacrusha Co Clare
27, 87, 100, 121	Brendan O' Shea - Kilnaseer Rathdowney Co Laois
85, 88	Michael Roche - Knockcoolkeare Mount Collins Co. Limerick
26, 31, 33, 54, 123	Derek Russell - Townley Hall Drogheda Co Louth
61	Caroline Smith - Derryhan Bailieboro Co Cavan
113, 114, 115, 116, 118	Ms Mary Tarpey - Carrow Elphin Castlerea Co Roscommon

Lot	Vendor
97	Stephen Treanor - Clontybunna Scotstown Co Monaghan
23, 49	Sean Vahey - Carrowclogher Ballyheane Castlebar Co Mayo
98, 102, 103, 105, 108	Imelda Vaughan - The Gurth Crohane Ballingarry Thurles Co Tipperary
2, 101, 107	Gerry Walsh - No 5 The Spires Church Road Ballina Co Mayo

Lot 1 SPRINGVALLEY THRUNTON

ID: 372216206621598

Breed: Limousin

Sex: Male

DOB: 15-Dec-2022

Owner: Martin Killeen - Ballymakea Beg Mullagh Co Clare

Breeder:

Sire: Norman Inventor
LM4151

Sire Verified (SNP)

Claragh Franco

Norman Crystal

Wilodge Vantastic
Haltcliffe Avon

Heathmount Trojan
Norman Tandora

Dam: Springvalley Laura Et
IE131480691086

Dam Verified (SNP)

Wilodge Cerberus

Springvalley Eithne Et

Wilodge Tonka
Wilodge Priceless

Milou-Mn
Reserpine



Evaluation Date: Sep 2024 Next Evaluation Date: 26-Nov-2024

Within Breed	Economic Indexes	€uro Value	Reliability	Across Breed
--------------	------------------	------------	-------------	--------------

★	Replacement	€58	48%	★
★★★	Terminal	€125	50%	★★★★★
★★	Dairy Beef	€99	48%	★★★★★
★★★☆☆	↳ Beef Sub-Index	€178	46%	★★★★★

When Mated With:	Value	Rel
Beef heifers Breed avg: 7.83%	+10.5%	60%
Beef cows Breed avg: 3.59%	+5.2%	71%

Values and reliability for calving difficulty when mated with dairy heifers and dairy cows are available from the animal search on www.icbf.com

Within Breed	Key Replacement Profit Traits	Value	Reliability	Across Breed
★★★★★	Gestation Length Breed avg: 3.69, All breeds avg: 2.5	+3.37 Days	46%	★
★	Docility (1-5 scale) Breed avg: -0.05, All breeds avg: 0.02	-0.21 scale	45%	★
★★★	Age at Finish (days) Breed avg: 1.17, All breeds avg: -1.7	+0.65 Days	66%	★★
★★★★★	Carcass weight (kg) Breed avg: 23.95kg, All breeds avg: 18.18kg	+28.7kg	47%	★★★★★
★★★★★	Carcass conformation (1-15 scale) Breed avg: 2.21, All breeds avg: 1.5	+2.58 scale	46%	★★★★★

Expected Daughter Breeding Performance				
	Daughter Calving Ability (diff 3 & 4%) Breed avg: 4.56%, All breeds avg: 5.03%	+4.1%	67%	
★★★	Daughter Milk (kg) Breed avg: 0.28kg, All breeds avg: 2.79kg	+0.8kg	45%	★★
★★★★	Daughter calving interval - Fertility Breed avg: 1.27days, All breeds avg: -0.78days	+0.86 days	41%	★★

Additional Information:
Myostatin Single Carrier: (F94L, NT821). One of the top bulls to come out of Springvalley herd. Serious width with 4 great legs and power. A show calf producer.

Linear composites	Value	Reliability
Muscle		
Skeletal		
Function		

Animal not scored.

Lot 2 GERRYGULLINANE TARBH 47 ET

ID: 372225650490193

Breed: Limousin

Sex: Male

DOB: 18-Dec-2022

Owner: Gerry Walsh - No 5 The Spires Church Road Ballina Co Mayo

Breeder:

Sire: Sympa
SYP

Sire Verified (SNP)

Octopus

Operette

Haricot
Justine

Genial
Lavande

Dam: Derrygullinane Fabulous
IE271061750272

Dam Verified (SNP)

Marchermore Augustus

Derrygullinane Daisy

Ronick Hawk
Greenbank Patsy

Mas Du Clo
Ballina Terrific

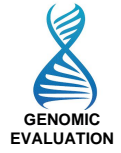

Evaluation Date: Sep 2024 Next Evaluation Date: 26-Nov-2024

Within Breed	Economic Indexes	€uro Value	Reliability	Across Breed
--------------	------------------	------------	-------------	--------------

★	Replacement	€70	51%	★★
★★★★★	Terminal	€146	51%	★★★★★
★★	Dairy Beef	€97	49%	★★★★
★★★☆☆	↳ Beef Sub-Index	€186	48%	★★★★★

When Mated With:	Value	Rel
Beef heifers Breed avg: 7.83%	+8.9%	63%
Beef cows Breed avg: 3.59%	+3.9%	70%

Values and reliability for calving difficulty when mated with dairy heifers and dairy cows are available from the animal search on www.icbf.com

Within Breed	Key Replacement Profit Traits	Value	Reliability	Across Breed
★★★	Gestation Length Breed avg: 3.69, All breeds avg: 2.5	+3.73 Days	46%	★
★★★★★	Docility (1-5 scale) Breed avg: -0.05, All breeds avg: 0.02	+0.03 scale	49%	★★★
★★★★★	Age at Finish (days) Breed avg: 1.17, All breeds avg: -1.7	-1.41 Days	68%	★★★
★★★★★	Carcass weight (kg) Breed avg: 23.95kg, All breeds avg: 18.18kg	+32.3kg	48%	★★★★★
★★★★★	Carcass conformation (1-15 scale) Breed avg: 2.21, All breeds avg: 1.5	+2.44 scale	47%	★★★★★

Expected Daughter Breeding Performance			
	Daughter Calving Ability (diff 3 & 4%) Breed avg: 4.56%, All breeds avg: 5.03%	+5.1%	67%
★★★	Daughter Milk (kg) Breed avg: 0.28kg, All breeds avg: 2.79kg	-0.1kg	50%
★★	Daughter calving interval - Fertility Breed avg: 1.27days, All breeds avg: -0.78days	+2.51 days	45%

Additional Information:
Myostatin Single Carrier: (F94L, NT821). Stylish Sympa Bull, easy calving (3.9 and 8.9) Dam is full sister to Glen (sire of Kingbull).

Linear composites	Value	Reliability
Muscle		
Skeletal		
Function		

Animal not scored.

Lot 3 SHANKLOUGH UGO

ID: 372225867560032

Breed: Limousin

Sex: Male

DOB: 01-Feb-2023

Owner: Mervyn Kneafsey - Shanlough, Knockmore Ballina Co. Mayo

Breeder:

Sire: Loyal
LM4184

Sire Verified (SNP)

Fuschia

Gama

Vercors
Tulipe

Cabaret
Vespa

Dam: Cloverhill Marilyn
IE272488330243

Dam Verified (SNP)

Lodge Hamlet

Cloverhill Katherine

5331 Saphir
Lodge Violet

Bavardage
Bovinion Brefny



Evaluation Date: Sep 2024 Next Evaluation Date: 26-Nov-2024

Within Breed	Economic Indexes	€uro Value	Reliability	Across Breed
--------------	------------------	------------	-------------	--------------

★★★	Replacement	€102	49%	★★★
★★★★	Terminal	€129	49%	★★★★★
★★★★ ★★★	Dairy Beef	€123	48%	★★★★★
	↳ Beef Sub-Index	€170	45%	★★★★★

When Mated With:	Value	Rel
Beef heifers Breed avg: 7.83%	+7.7%	62%
Beef cows Breed avg: 3.59%	+3.7%	68%

Values and reliability for calving difficulty when mated with dairy heifers and dairy cows are available from the animal search on www.icbf.com

Within Breed	Key Replacement Profit Traits	Value	Reliability	Across Breed
--------------	-------------------------------	-------	-------------	--------------

★★	Gestation Length Breed avg: 3.69, All breeds avg: 2.5	+4.21 Days	46%	★
★★★★	Docility (1-5 scale) Breed avg: -0.05, All breeds avg: 0.02	-0.01 scale	46%	★★
★★★	Age at Finish (days) Breed avg: 1.17, All breeds avg: -1.7	+1.8 Days	67%	★
★★★	Carcass weight (kg) Breed avg: 23.95kg, All breeds avg: 18.18kg	+25.1kg	46%	★★★★★
★★★★★	Carcass conformation (1-15 scale) Breed avg: 2.21, All breeds avg: 1.5	+2.48 scale	46%	★★★★★

Expected Daughter Breeding Performance

	Daughter Calving Ability (diff 3 & 4%) Breed avg: 4.56%, All breeds avg: 5.03%	+5.3%	64%
★	Daughter Milk (kg) Breed avg: 0.28kg, All breeds avg: 2.79kg	-2.2kg	46%
★	Daughter calving interval - Fertility Breed avg: 1.27days, All breeds avg: -0.78days	+2.93 days	43%

Additional Information:
Myostatin Single Carrier: (NT821). Natural birth, out of a Lodge Hamlet cow with style and milk

Linear composites	Value	Reliability
Muscle		
Skeletal		
Function		

Animal not scored.

Lot 4 FINGLASS URI

ID: 372223804840123

Breed: Limousin

Sex: Male

DOB: 24-Feb-2023

Owner: John Compton - Cluen Tipperary Co Tipperary

Breeder:

Sire: Moondharrig Knell
LM4217

Sire Verified (SNP)

Dam: Finglass Imogen
IE341301330080

Bavardage

Moondharrig Flora

Arita - Ben

Finglass Vicki

On-Dit
Ridelle

Nimbus-Mn
Moondharrig Lotto

Neptune
Rita

Malibu
Cloon Karley

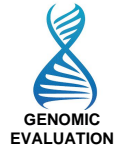

Evaluation Date: Sep 2024 Next Evaluation Date: 26-Nov-2024

Within Breed	Economic Indexes	€uro Value	Reliability	Across Breed
--------------	------------------	------------	-------------	--------------

★★★★★	Replacement	€112	52%	★★★★★
★★	Terminal	€106	52%	★★★★★
★★★	Dairy Beef	€111	52%	★★★★★
★	↳ Beef Sub-Index	€148	49%	★★★★★

When Mated With:	Value	Rel
Beef heifers Breed avg: 7.83%	+6.6%	62%
Beef cows Breed avg: 3.59%	+3.2%	69%

Values and reliability for calving difficulty when mated with dairy heifers and dairy cows are available from the animal search on www.icbf.com

Within Breed	Key Replacement Profit Traits	Value	Reliability	Across Breed
--------------	-------------------------------	-------	-------------	--------------

★★	Gestation Length Breed avg: 3.69, All breeds avg: 2.5	+4.09 Days	61%	★
★★	Docility (1-5 scale) Breed avg: -0.05, All breeds avg: 0.02	-0.07 scale	47%	★
★★	Age at Finish (days) Breed avg: 1.17, All breeds avg: -1.7	+2.2 Days	68%	★
★★	Carcass weight (kg) Breed avg: 23.95kg, All breeds avg: 18.18kg	+22kg	48%	★★★★★
★	Carcass conformation (1-15 scale) Breed avg: 2.21, All breeds avg: 1.5	+1.89 scale	47%	★★★★★

Expected Daughter Breeding Performance

	Daughter Calving Ability (diff 3 & 4%) Breed avg: 4.56%, All breeds avg: 5.03%	+4.6%	66%	
★★★	Daughter Milk (kg) Breed avg: 0.28kg, All breeds avg: 2.79kg	+0.8kg	48%	★★
★★★★★	Daughter calving interval - Fertility Breed avg: 1.27days, All breeds avg: -0.78days	-1.14 days	46%	★★★

Additional Information:	Linear composites	Value	Reliability
	Muscle		
	Skeletal		
	Function		

Animal not scored.

Lot 5 BALLYLINE U-50826

ID: 372215504550826

Breed: Limousin

Sex: Male

DOB: 28-Feb-2023

Owner: Bertie Mannion - Whitepark Curraghboy Athlone Co Roscommon

Breeder:

Sire: Plumtree Fantastic
S1278

Sire Verified (SNP)

Wilodge Vantastic

Bankdale Amber

Wilodge Tonka
Ravenelle

Sympa
Princess

Dam: Ballyline Nimbie
372215504580688

Dam Verified (SNP)

Castleview Gazelle

Ballyline Imor

Ampertaine Commander
Castleview Camelia

Wilodge Cerberus
Ballyline Etna



Evaluation Date: Sep 2024 Next Evaluation Date: 26-Nov-2024

Within Breed	Economic Indexes	€uro Value	Reliability	Across Breed
--------------	------------------	------------	-------------	--------------

★★	Replacement	€87	49%	★★★
★★★	Terminal	€122	50%	★★★★
★★★★	Dairy Beef	€115	49%	★★★★★
★★★	↳ Beef Sub-Index	€166	47%	★★★★★

When Mated With:	Value	Rel
Beef heifers Breed avg: 7.83%	+7.9%	63%
Beef cows Breed avg: 3.59%	+3.7%	69%

Values and reliability for calving difficulty when mated with dairy heifers and dairy cows are available from the animal search on www.icbf.com

Within Breed	Key Replacement Profit Traits	Value	Reliability	Across Breed
★★	Gestation Length Breed avg: 3.69, All breeds avg: 2.5	+4.2 Days	46%	★
★★★	Docility (1-5 scale) Breed avg: -0.05, All breeds avg: 0.02	-0.05 scale	47%	★
★	Age at Finish (days) Breed avg: 1.17, All breeds avg: -1.7	+3.71 Days	67%	★
★★★	Carcass weight (kg) Breed avg: 23.95kg, All breeds avg: 18.18kg	+23.8kg	47%	★★★★
★★★★★	Carcass conformation (1-15 scale) Breed avg: 2.21, All breeds avg: 1.5	+2.58 scale	46%	★★★★★

Expected Daughter Breeding Performance			
	Daughter Calving Ability (diff 3 & 4%) Breed avg: 4.56%, All breeds avg: 5.03%	+4.3%	66%
★	Daughter Milk (kg) Breed avg: 0.28kg, All breeds avg: 2.79kg	-4.9kg	46%
★★★★★	Daughter calving interval - Fertility Breed avg: 1.27days, All breeds avg: -0.78days	-0.11 days	43%

Additional Information:
Myostatin Single Carrier: (F94L, Q204X).

Linear composites	Value	Reliability
Muscle		
Skeletal		
Function		

Animal not scored.

Lot 6 BALLYLINE U-20831

ID: 372215504520831

Breed: Limousin

Sex: Male

DOB: 03-Mar-2023

Owner: Bertie Mannion - Whitepark Curraghboy Athlone Co Roscommon

Breeder:

Sire: Mereside Godolphin
S1630

Sire Verified (SNP)

Plumtree Deus

Mereside Dawnmarie

Cloughhead Umpire
Bankdale Amber

Alaska
Mereside Alecia

Dam: Ballyline Natalma
372215504540692

Dam Verified (SNP)

Goldies Jackpot

Ballyline Gretta

Ampertaine Foreman
Goldies Vitality

Elite Angle (Et)
Ballyline Caitlin

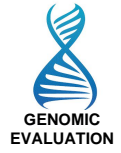

Evaluation Date: Sep 2024 Next Evaluation Date: 26-Nov-2024

Within Breed	Economic Indexes	€uro Value	Reliability	Across Breed
--------------	------------------	------------	-------------	--------------

★★	Replacement	€87	47%	★★★
★★★★	Terminal	€132	49%	★★★★★
★★	Dairy Beef	€93	47%	★★★
★★★★★	↳ Beef Sub-Index	€179	46%	★★★★★

When Mated With:	Value	Rel
Beef heifers Breed avg: 7.83%	+9.9%	60%
Beef cows Breed avg: 3.59%	+4.7%	68%

Values and reliability for calving difficulty when mated with dairy heifers and dairy cows are available from the animal search on www.icbf.com

Within Breed	Key Replacement Profit Traits	Value	Reliability	Across Breed
★★★	Gestation Length Breed avg: 3.69, All breeds avg: 2.5	+3.72 Days	45%	★
★★★	Docility (1-5 scale) Breed avg: -0.05, All breeds avg: 0.02	-0.06 scale	46%	★
★★★★★	Age at Finish (days) Breed avg: 1.17, All breeds avg: -1.7	-1.73 Days	65%	★★★
★★★★	Carcass weight (kg) Breed avg: 23.95kg, All breeds avg: 18.18kg	+27.1kg	47%	★★★★★
★★★★	Carcass conformation (1-15 scale) Breed avg: 2.21, All breeds avg: 1.5	+2.37 scale	46%	★★★★★

Expected Daughter Breeding Performance			
	Daughter Calving Ability (diff 3 & 4%) Breed avg: 4.56%, All breeds avg: 5.03%	+3.6%	64%
★★★	Daughter Milk (kg) Breed avg: 0.28kg, All breeds avg: 2.79kg	+0.2kg	45%
★	Daughter calving interval - Fertility Breed avg: 1.27days, All breeds avg: -0.78days	+3.33 days	39%

Additional Information:
Myostatin Double Carrier: (F94L).

Linear composites	Value	Reliability
Muscle		
Skeletal		
Function		

Animal not scored.

Lot 7 KILLCASTLE UMAR

ID: 372226503340173

Breed: Limousin

Sex: Male

DOB: 03-Mar-2023

Owner: Messrs A & P Kelly Ltd - Maymount Farm, Ballinlig Lower Moate Co Westmeath

Breeder:

Sire: Ionesco
ION

Sire Verified (SNP)

Dam: Killcastle Pearl
372226503350067

Dam Verified (SNP)



Evaluation Date: Sep 2024 Next Evaluation Date: 26-Nov-2024

Within Breed	Economic Indexes	€uro Value	Reliability	Across Breed
--------------	------------------	------------	-------------	--------------

★★	Replacement	€87	49%	★★★
★★★	Terminal	€123	50%	★★★★
★	Dairy Beef	€76	49%	★★
★★★☆☆	↳ Beef Sub-Index	€186	47%	★★★★★

When Mated With:	Value	Rel
Beef heifers Breed avg: 7.83%	+11.9%	62%
Beef cows Breed avg: 3.59%	+6.8%	68%

Values and reliability for calving difficulty when mated with dairy heifers and dairy cows are available from the animal search on www.icbf.com

Within Breed	Key Replacement Profit Traits	Value	Reliability	Across Breed
★	Gestation Length Breed avg: 3.69, All breeds avg: 2.5	+5.25 Days	46%	★
★★★★★	Docility (1-5 scale) Breed avg: -0.05, All breeds avg: 0.02	+0.07 scale	47%	★★★★★
★★★★★	Age at Finish (days) Breed avg: 1.17, All breeds avg: -1.7	-1.7 Days	67%	★★★
★★★★★	Carcass weight (kg) Breed avg: 23.95kg, All breeds avg: 18.18kg	+30.8kg	46%	★★★★★
★★★★★	Carcass conformation (1-15 scale) Breed avg: 2.21, All breeds avg: 1.5	+2.45 scale	46%	★★★★★

Expected Daughter Breeding Performance				
	Daughter Calving Ability (diff 3 & 4%) Breed avg: 4.56%, All breeds avg: 5.03%	+4.2%	65%	
★	Daughter Milk (kg) Breed avg: 0.28kg, All breeds avg: 2.79kg	-2.4kg	47%	★
★★★★	Daughter calving interval - Fertility Breed avg: 1.27days, All breeds avg: -0.78days	+0.02 days	45%	★★

Additional Information:
Myostatin Single Carrier: (F94L, Q204X). Lovely balance of French and UK pedigree. Coming from a maternal line that bred highest price Limousin sold in auction in 2017 at 12,600 and ILCS World congress Intermediate Female Champ 2016 sold for 8600. Bred for easy calving, (6.8 and 11.9) beef-merit and consistency.

Linear composites	Value	Reliability
Muscle		
Skeletal		
Function		

Animal not scored.

Lot 8 BALLYLINE U-60835

ID: 372215504560835

Breed: Limousin

Sex: Male

DOB: 05-Mar-2023

Owner: Bertie Mannion - Whitepark Curraghboy Athlone Co Roscommon

Breeder:

Sire: Plumtree Fantastic
S1278

Sire Verified (SNP)

Wilodge Vantastic

Bankdale Amber

Wilodge Tonka
Ravenelle

Sympa
Princess

Dam: Ballyline Patsy
372215504510723

Dam Verified (SNP)

Cavelands Kieran

Ballyline Kate

Cavelands Eoin (Et)
Cavelands Heather

Gleannari Everest
Ballyline Flower



Evaluation Date: Sep 2024 Next Evaluation Date: 26-Nov-2024

Within Breed	Economic Indexes	€uro Value	Reliability	Across Breed
--------------	------------------	------------	-------------	--------------

★★★★★	Replacement	€112	47%	★★★★★
★★★★★	Terminal	€127	49%	★★★★★★
★★★★★ ★★★	Dairy Beef	€130	47%	★★★★★★
	↳ Beef Sub-Index	€164	46%	★★★★★★

When Mated With:	Value	Rel	Values and reliability for calving difficulty when mated with dairy heifers and dairy cows are available from the animal search on www.icbf.com
Beef heifers Breed avg: 7.83%	+6.7%	60%	
Beef cows Breed avg: 3.59%	+3.4%	67%	

Within Breed	Key Replacement Profit Traits	Value	Reliability	Across Breed
★★★	Gestation Length Breed avg: 3.69, All breeds avg: 2.5	+3.8 Days	44%	★
★★★★★	Docility (1-5 scale) Breed avg: -0.05, All breeds avg: 0.02	-0.01 scale	46%	★★
★★★★★	Age at Finish (days) Breed avg: 1.17, All breeds avg: -1.7	-3.73 Days	66%	★★★★★
★★	Carcass weight (kg) Breed avg: 23.95kg, All breeds avg: 18.18kg	+21.4kg	47%	★★★★★
★★★★★	Carcass conformation (1-15 scale) Breed avg: 2.21, All breeds avg: 1.5	+2.38 scale	46%	★★★★★★

Expected Daughter Breeding Performance			
	Daughter Calving Ability (diff 3 & 4%) Breed avg: 4.56%, All breeds avg: 5.03%	+5.7%	64%
★	Daughter Milk (kg) Breed avg: 0.28kg, All breeds avg: 2.79kg	-4kg	45%
★★★★★	Daughter calving interval - Fertility Breed avg: 1.27days, All breeds avg: -0.78days	-0.45 days	41%

Additional Information:
Myostatin Double Carrier: (F94L).

Linear composites	Value	Reliability
Muscle		
Skeletal		
Function		

Animal not scored.

Lot 9 KILLCASTLE URIZEN ET

ID: 372226503380177

Breed: Limousin

Sex: Male

DOB: 08-Mar-2023

Owner: Messrs A & P Kelly Ltd - Maymount Farm, Ballinlig Lower Moate Co Westmeath

Breeder:

Sire: Bavardage
AGB

Sire Verified (SNP)

On-Dit

Ridelle

Indecis
Franchon

Dauphin
Mandarine

Dam: Killcastle Dana Monique Et
IE361033270411

Dam Verified (SNP)

Mas Du Clo

Milbrook Monique Et

Bambino
Cosette

Broadmeadows Cannon
Milbrook Freda



Evaluation Date: Sep 2024 Next Evaluation Date: 26-Nov-2024

Within Breed	Economic Indexes	€uro Value	Reliability	Across Breed
--------------	------------------	------------	-------------	--------------

★	Replacement	€44	52%	★
★★★	Terminal	€119	53%	★★★★★
★★★	Dairy Beef	€103	51%	★★★★★
★★★ ★★	↳ Beef Sub-Index	€184	50%	★★★★★

When Mated With:	Value	Rel
Beef heifers Breed avg: 7.83%	+9.9%	65%
Beef cows Breed avg: 3.59%	+4.9%	71%

Values and reliability for calving difficulty when mated with dairy heifers and dairy cows are available from the animal search on www.icbf.com

Within Breed	Key Replacement Profit Traits	Value	Reliability	Across Breed
★★	Gestation Length Breed avg: 3.69, All breeds avg: 2.5	+4.29 Days	48%	★
★★	Docility (1-5 scale) Breed avg: -0.05, All breeds avg: 0.02	-0.08 scale	49%	★
★★★	Age at Finish (days) Breed avg: 1.17, All breeds avg: -1.7	+1 Days	69%	★★
★★★★★	Carcass weight (kg) Breed avg: 23.95kg, All breeds avg: 18.18kg	+35.2kg	50%	★★★★★
★★★★★	Carcass conformation (1-15 scale) Breed avg: 2.21, All breeds avg: 1.5	+2.29 scale	49%	★★★★★

Expected Daughter Breeding Performance			
	Daughter Calving Ability (diff 3 & 4%) Breed avg: 4.56%, All breeds avg: 5.03%	+4.6%	68%
★★★	Daughter Milk (kg) Breed avg: 0.28kg, All breeds avg: 2.79kg	+0.1kg	48%
★	Daughter calving interval - Fertility Breed avg: 1.27days, All breeds avg: -0.78days	+5.42 days	46%

Additional Information:
Myostatin Double Carrier: (F94L). Unique outcross pedigree. Exceptionally strong maternal line Dana Monique and Milbrook Monique were all multiple all-Ireland Champions and a top Irish breeding line. A powerhouse of a bull and a limousin guaranteed to breed weight, power and thickness into stock.

Linear composites	Value	Reliability
Muscle		
Skeletal		
Function		

Animal not scored.

Lot 10 KNOCKCROGHERY U 2 ET

ID: 372224598160475

Breed: Limousin

Sex: Male

DOB: 11-Mar-2023

Owner: Declan Miley - 91 Ard Grainne Moate Co Westmeath

Breeder:

Sire: Bel Orient
S2176

Sire Verified (SNP)

Dam: Knockcroghery Kardashian Et
IE311167350389

Dam Verified (SNP)

Neuf

Reza

Lowerffrydd Empire

Milbrook Ester (Et)

Cassis
Jungle

Dauphin
Navette

Objat
Dentox Valium

Sympa
Brookmill Ursula Et



Evaluation Date: Sep 2024 Next Evaluation Date: 26-Nov-2024

Within Breed	Economic Indexes	€uro Value	Reliability	Across Breed
--------------	------------------	------------	-------------	--------------

★★	Replacement	€75	45%	★★
★★★★★	Terminal	€166	48%	★★★★★
★★★★★	Dairy Beef	€142	45%	★★★★★
★★★★★	↳ Beef Sub-Index	€192	45%	★★★★★

When Mated With:	Value	Rel
Beef heifers Breed avg: 7.83%	+5.2%	56%
Beef cows Breed avg: 3.59%	+1.5%	67%

Values and reliability for calving difficulty when mated with dairy heifers and dairy cows are available from the animal search on www.icbf.com

Within Breed	Key Replacement Profit Traits	Value	Reliability	Across Breed
★★★	Gestation Length Breed avg: 3.69, All breeds avg: 2.5	+3.87 Days	44%	★
★★★★★	Docility (1-5 scale) Breed avg: -0.05, All breeds avg: 0.02	+0 scale	42%	★★★
★★	Age at Finish (days) Breed avg: 1.17, All breeds avg: -1.7	+2.69 Days	61%	★
★★★★★	Carcass weight (kg) Breed avg: 23.95kg, All breeds avg: 18.18kg	+36kg	46%	★★★★★
★★★★★	Carcass conformation (1-15 scale) Breed avg: 2.21, All breeds avg: 1.5	+2.32 scale	44%	★★★★★

Expected Daughter Breeding Performance			
	Daughter Calving Ability (diff 3 & 4%) Breed avg: 4.56%, All breeds avg: 5.03%	+6.6%	63%
★	Daughter Milk (kg) Breed avg: 0.28kg, All breeds avg: 2.79kg	-2kg	43%
★★	Daughter calving interval - Fertility Breed avg: 1.27days, All breeds avg: -0.78days	+1.79 days	37%

Additional Information:
Dam was National Junior Champion 2016 and ILCS World Congress. Extremely easy calving figures. Best bull purchased to date by herd.

Linear composites	Value	Reliability
Muscle		
Skeletal		
Function		

Animal not scored.

Lot 11 AMMAGHMORE ULTAN

ID: 37222244520314

Breed: Limousin

Sex: Male

DOB: 11-Mar-2023

Owner: Sean Garrett - Annaghmore Ballycastle Co Mayo

Breeder:

Sire: Kaprico Eravelle
S2106

Sire Verified (SNP)

Wilodge Tonka

Kaprico Ravelle

Oxygene
Wilodge Meclaira

Greensons Gigolo
Kaprico Natelle

Dam: Ammaghmore Kandi
IE271233750210

Dam Verified (SNP)

Ampertaine Commander

Ammaghmore Glenda

Glenrock Ventura
Ampertaine Annabella

Wilodge Cerberus
Ammaghmore Blossom

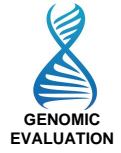

Evaluation Date: Sep 2024 Next Evaluation Date: 26-Nov-2024

Within Breed	Economic Indexes	€uro Value	Reliability	Across Breed
--------------	------------------	------------	-------------	--------------

★★★★★	Replacement	€152	50%	★★★★★
★★★★★	Terminal	€166	51%	★★★★★
★★★★★	Dairy Beef	€162	49%	★★★★★
★★★☆☆	↳ Beef Sub-Index	€187	47%	★★★★★

When Mated With:	Value	Rel	Values and reliability for calving difficulty when mated with dairy heifers and dairy cows are available from the animal search on www.icbf.com
Beef heifers Breed avg: 7.83%	+5.7%	63%	
Beef cows Breed avg: 3.59%	+2.1%	69%	

Within Breed	Key Replacement Profit Traits	Value	Reliability	Across Breed
★★★★★	Gestation Length Breed avg: 3.69, All breeds avg: 2.5	+1.78 Days	46%	★★★★★
★★★★★	Docility (1-5 scale) Breed avg: -0.05, All breeds avg: 0.02	-0.03 scale	48%	★★★☆☆
★★★★★	Age at Finish (days) Breed avg: 1.17, All breeds avg: -1.7	-0.04 Days	68%	★★★☆☆
★★★★★	Carcass weight (kg) Breed avg: 23.95kg, All breeds avg: 18.18kg	+30.5kg	47%	★★★★★
★★★★★	Carcass conformation (1-15 scale) Breed avg: 2.21, All breeds avg: 1.5	+2.35 scale	46%	★★★★★

Expected Daughter Breeding Performance			
	Daughter Calving Ability (diff 3 & 4%) Breed avg: 4.56%, All breeds avg: 5.03%	+3.9%	66%
★★★★★	Daughter Milk (kg) Breed avg: 0.28kg, All breeds avg: 2.79kg	+4.8kg	48%
★★★☆☆	Daughter calving interval - Fertility Breed avg: 1.27days, All breeds avg: -0.78days	+2.16 days	45%

Additional Information:	Linear composites		
	Value	Reliability	
	Muscle		
	Skeletal		
	Function		

Animal not scored.

Lot 12 WOOD ROAD UMAR

ID: 372213955032540

Breed: Limousin

Sex: Male

DOB: 23-Mar-2023

Owner: Noel Fennessy - Woodroad Castleconnell Co Limerick

Breeder:

Sire: Bavardage
AGB

Sire Verified (SNP)

On-Dit

Ridelle

Indecis
Franchon

Dauphin
Mandarine

Dam: Wood Road Roxy
372213955062270

Dam Verified (SNP)

Claragh Neymar

Wood Road Lily Et

Ampertaine Jamboree
Claragh Lily

Ampertaine Elgin
Ov Nadia B



Evaluation Date: Sep 2024 Next Evaluation Date: 26-Nov-2024

Within Breed	Economic Indexes	€uro Value	Reliability	Across Breed
--------------	------------------	------------	-------------	--------------

★★★	Replacement	€101	49%	★★★
★★★★★	Terminal	€139	49%	★★★★★
★★★★★	Dairy Beef	€124	49%	★★★★★
★★★★★	↳ Beef Sub-Index	€176	45%	★★★★★

When Mated With:	Value	Rel
Beef heifers Breed avg: 7.83%	+7.7%	61%
Beef cows Breed avg: 3.59%	+3.2%	69%

Values and reliability for calving difficulty when mated with dairy heifers and dairy cows are available from the animal search on www.icbf.com

Within Breed	Key Replacement Profit Traits	Value	Reliability	Across Breed
★★★★★	Gestation Length Breed avg: 3.69, All breeds avg: 2.5	+2.77 Days	60%	★★★
★★★★★	Docility (1-5 scale) Breed avg: -0.05, All breeds avg: 0.02	-0.02 scale	47%	★★
★★	Age at Finish (days) Breed avg: 1.17, All breeds avg: -1.7	+3.38 Days	45%	★
★★★★★	Carcass weight (kg) Breed avg: 23.95kg, All breeds avg: 18.18kg	+30kg	47%	★★★★★
★★★★★	Carcass conformation (1-15 scale) Breed avg: 2.21, All breeds avg: 1.5	+2.41 scale	46%	★★★★★

Expected Daughter Breeding Performance			
	Daughter Calving Ability (diff 3 & 4%) Breed avg: 4.56%, All breeds avg: 5.03%	+5.3%	64%
★★★★★	Daughter Milk (kg) Breed avg: 0.28kg, All breeds avg: 2.79kg	+2.8kg	45%
★	Daughter calving interval - Fertility Breed avg: 1.27days, All breeds avg: -0.78days	+4.35 days	43%

Additional Information:
Myostatin Single Carrier: (F94L, Q204X).

Linear composites	Value	Reliability
Muscle		
Skeletal		
Function		

Lot 13 PORTAUNS U IVOR

ID: 372224716611389

Breed: Limousin

Sex: Male

DOB: 27-Mar-2023

Owner: Laurence Lynch - Portauns Kilmallock Co Limerick

Breeder:

Sire: Ewdenvale Ivor
LM2014

Sire Verified (SNP)

Dam: Portauns Neisha
372224716650898

Dam Verified (SNP)

Ewdenvale Everest

Ewdendale Fiona

Bavardage

Portauns Important

Wilodge Tonka
Withersdale Tara

Ewdenvale Ace
Ewdenvale Val

On-Dit
Ridelle

Queenshead Altea
Dunmore Amy



Evaluation Date: Sep 2024 Next Evaluation Date: 26-Nov-2024

Within Breed	Economic Indexes	€uro Value	Reliability	Across Breed
--------------	------------------	------------	-------------	--------------

★★★★★	Replacement	€132	49%	★★★★★
★★★★★	Terminal	€157	51%	★★★★★
★★★★★	Dairy Beef	€157	50%	★★★★★
★★★★★	↳ Beef Sub-Index	€180	48%	★★★★★

When Mated With:	Value	Rel
Beef heifers Breed avg: 7.83%	+4.7%	63%
Beef cows Breed avg: 3.59%	+1.8%	68%

Values and reliability for calving difficulty when mated with dairy heifers and dairy cows are available from the animal search on www.icbf.com

Within Breed	Key Replacement Profit Traits	Value	Reliability	Across Breed
★★★★★	Gestation Length Breed avg: 3.69, All breeds avg: 2.5	+3.17 Days	46%	★★★
★★★★★	Docility (1-5 scale) Breed avg: -0.05, All breeds avg: 0.02	-0.06 scale	46%	★★★
★★★★★	Age at Finish (days) Breed avg: 1.17, All breeds avg: -1.7	+0.9 Days	68%	★★★
★★★★★	Carcass weight (kg) Breed avg: 23.95kg, All breeds avg: 18.18kg	+32.9kg	46%	★★★★★
★★★★★	Carcass conformation (1-15 scale) Breed avg: 2.21, All breeds avg: 1.5	+2.44 scale	46%	★★★★★

Expected Daughter Breeding Performance			
	Daughter Calving Ability (diff 3 & 4%) Breed avg: 4.56%, All breeds avg: 5.03%	+5.4%	65%
★★★★★	Daughter Milk (kg) Breed avg: 0.28kg, All breeds avg: 2.79kg	+0.2kg	46%
★★★★★	Daughter calving interval - Fertility Breed avg: 1.27days, All breeds avg: -0.78days	+2.63 days	45%

Additional Information:	Linear composites	Value	Reliability
	Muscle		
	Skeletal		
	Function		

Animal not scored.

Lot 14 MULLARY USEFUL

ID: 372212901350201

Breed: Limousin

Sex: Male

DOB: 02-Apr-2023

Owner: Michael Molloy - Hillfield House Castletown Dunleer Co Louth

Breeder:

Sire: Tomschoice Lexicon
LM4471

Sire Verified (SNP)

Kaprico Eravelle

Tomschoice Icon

Wilodge Tonka
Kaprico Ravelle

Haltcliffe Vermont
Tomschoice Artiste

Dam: Mullary Ladybird
IE261020850097

Plumtree Fantastic

Ashleigh Dawn (Et)

Wilodge Vantastic
Bankdale Amber

Milbrook Tanko
Ashleigh Rose



Evaluation Date: Sep 2024 Next Evaluation Date: 26-Nov-2024

Within Breed	Economic Indexes	€uro Value	Reliability	Across Breed
--------------	------------------	------------	-------------	--------------

★★★★★	Replacement	€175	48%	★★★★★
★★★★★	Terminal	€174	50%	★★★★★
★★★★★	Dairy Beef	€161	50%	★★★★★
★★★★★	↳ Beef Sub-Index	€204	46%	★★★★★

When Mated With:	Value	Rel
Beef heifers Breed avg: 7.83%	+7.6%	61%
Beef cows Breed avg: 3.59%	+3.9%	69%

Values and reliability for calving difficulty when mated with dairy heifers and dairy cows are available from the animal search on www.icbf.com

Within Breed	Key Replacement Profit Traits	Value	Reliability	Across Breed
★★★★★	Gestation Length Breed avg: 3.69, All breeds avg: 2.5	+3.24 Days	60%	★★★
★★★★★	Docility (1-5 scale) Breed avg: -0.05, All breeds avg: 0.02	+0.01 scale	46%	★★★
★★★★★	Age at Finish (days) Breed avg: 1.17, All breeds avg: -1.7	-0.24 Days	66%	★★★
★★★★★	Carcass weight (kg) Breed avg: 23.95kg, All breeds avg: 18.18kg	+36.1kg	47%	★★★★★
★★★★★	Carcass conformation (1-15 scale) Breed avg: 2.21, All breeds avg: 1.5	+2.83 scale	46%	★★★★★

Expected Daughter Breeding Performance				
	Daughter Calving Ability (diff 3 & 4%) Breed avg: 4.56%, All breeds avg: 5.03%	+3.1%	65%	
★★★	Daughter Milk (kg) Breed avg: 0.28kg, All breeds avg: 2.79kg	-0.1kg	44%	★★★
★★★	Daughter calving interval - Fertility Breed avg: 1.27days, All breeds avg: -0.78days	+1.01 days	39%	★★★

Additional Information:
Big powerful 5 star Lexicon bull x Plumtree Fantastic.

Linear composites	Value	Reliability
Muscle		
Skeletal		
Function		

Animal not scored.

Lot 15 MOOHANE UTOPIAN

ID: 372217939760622

Breed: Limousin

Sex: Male

DOB: 02-Apr-2023

Owner: John Meehan - Moohane Newmarket On Fergus Co Clare

Breeder:

Sire: Claragh Neymar
LM5413

Sire Verified (SNP)

Dam: Moohane Laoise
IE131196710354

Dam Verified (SNP)

Ampertaine Jamboree

Claragh Lily

On-Dit

Moohane Hilda

Ampertaine Gigolo
Ampertaine Fifi

Wilodge Vantastic
Haltcliffe Avon

Indecis
Franchon

Fieldson Alfy
Moohane D-086



Evaluation Date: Sep 2024 Next Evaluation Date: 26-Nov-2024

Within Breed	Economic Indexes	€uro Value	Reliability	Across Breed
--------------	------------------	------------	-------------	--------------

★★	Replacement	€92	49%	★★★
★★	Terminal	€114	51%	★★★★
★★	Dairy Beef	€98	49%	★★★★
★★★	↳ Beef Sub-Index	€163	48%	★★★★★

When Mated With:	Value	Rel
Beef heifers Breed avg: 7.83%	+9.5%	62%
Beef cows Breed avg: 3.59%	+4.6%	72%

Values and reliability for calving difficulty when mated with dairy heifers and dairy cows are available from the animal search on www.icbf.com

Within Breed	Key Replacement Profit Traits	Value	Reliability	Across Breed
★★★★★	Gestation Length Breed avg: 3.69, All breeds avg: 2.5	+2.7 Days	46%	★★★
★★★★	Docility (1-5 scale) Breed avg: -0.05, All breeds avg: 0.02	-0.02 scale	48%	★★
★	Age at Finish (days) Breed avg: 1.17, All breeds avg: -1.7	+6.9 Days	67%	★
★★	Carcass weight (kg) Breed avg: 23.95kg, All breeds avg: 18.18kg	+22kg	48%	★★★★
★★★★★	Carcass conformation (1-15 scale) Breed avg: 2.21, All breeds avg: 1.5	+2.5 scale	47%	★★★★★

Expected Daughter Breeding Performance			
	Daughter Calving Ability (diff 3 & 4%) Breed avg: 4.56%, All breeds avg: 5.03%	+4.3%	68%
★★★★	Daughter Milk (kg) Breed avg: 0.28kg, All breeds avg: 2.79kg	+1kg	44%
★	Daughter calving interval - Fertility Breed avg: 1.27days, All breeds avg: -0.78days	+2.71 days	39%

Additional Information:
Myostatin Single Carrier: (Q204X). Extreme muscle.

Linear composites	Value	Reliability
Muscle		
Skeletal		
Function		

Animal not scored.

Lot 16 AMMAGHMORE UNCLE BUCK

ID: 37222244550317

Breed: Limousin

Sex: Male

DOB: 03-Apr-2023

Owner: Sean Garrett - Annaghmore Ballycastle Co Mayo

Breeder:

Sire: Ampertaine Gigolo
S1633

Sire Verified (SNP)

Ampertaine
Commander

Ampertaine Crystal

Glenrock Ventura
Ampertaine Annabella

Ronick Gains
Kype Ultra

Dam: Ammaghmore Ivy
IE271233710181

Dam Verified (SNP)

Wilodge Cerberus

Ammaghmore Blossom

Wilodge Tonka
Wilodge Priceless

Omer-Mn
Brownhill Patricia



Evaluation Date: Sep 2024 Next Evaluation Date: 26-Nov-2024

Within Breed	Economic Indexes	€uro Value	Reliability	Across Breed
--------------	------------------	------------	-------------	--------------

★★★	Replacement	€97	50%	★★★
★★	Terminal	€110	51%	★★★★
★★★	Dairy Beef	€111	49%	★★★★
★★	↳ Beef Sub-Index	€150	47%	★★★★

When Mated With:	Value	Rel
Beef heifers Breed avg: 7.83%	+6.4%	62%
Beef cows Breed avg: 3.59%	+2.8%	69%

Values and reliability for calving difficulty when mated with dairy heifers and dairy cows are available from the animal search on www.icbf.com

Within Breed	Key Replacement Profit Traits	Value	Reliability	Across Breed
★★★★★	Gestation Length Breed avg: 3.69, All breeds avg: 2.5	+3.18 Days	46%	★★
★★★	Docility (1-5 scale) Breed avg: -0.05, All breeds avg: 0.02	-0.05 scale	48%	★
★★	Age at Finish (days) Breed avg: 1.17, All breeds avg: -1.7	+3.02 Days	67%	★
★★	Carcass weight (kg) Breed avg: 23.95kg, All breeds avg: 18.18kg	+19.8kg	48%	★★★
★★★	Carcass conformation (1-15 scale) Breed avg: 2.21, All breeds avg: 1.5	+2.23 scale	47%	★★★★★

Expected Daughter Breeding Performance			
	Daughter Calving Ability (diff 3 & 4%) Breed avg: 4.56%, All breeds avg: 5.03%	+5.6%	66%
★★★★★	Daughter Milk (kg) Breed avg: 0.28kg, All breeds avg: 2.79kg	+3.1kg	48%
★	Daughter calving interval - Fertility Breed avg: 1.27days, All breeds avg: -0.78days	+2.88 days	44%

Additional Information:
Myostatin Double Carrier: (F94L).

Linear composites	Value	Reliability
Muscle		
Skeletal		
Function		

Animal not scored.

Lot 17 CORLEA UTOPIA

ID: 372214814520586

Breed: Limousin

Sex: Male

DOB: 04-Apr-2023

Owner: Thomas Connor - Derrylough Kenagh Co Longford

Breeder:

Sire: Moebius

LM7599

Sire Verified (SNP)

Cameos

Helya

Remix

Velseuse

Usse

Betti

Dam: Corlea Maddie

372214814560425

Dam Verified (SNP)

Wilodge Drummer

Corlea Holly

Ronick Hawk

Wilodge Tanette

Queenshead Altea

Corlea Eve 1



Evaluation Date: Sep 2024 Next Evaluation Date: 26-Nov-2024

Within Breed	Economic Indexes	€uro Value	Reliability	Across Breed
--------------	------------------	------------	-------------	--------------

★★★★★	Replacement	€111	44%	★★★★★
★★★★★	Terminal	€127	48%	★★★★★★★
★★★★★★★ ★★★	Dairy Beef	€137	44%	★★★★★★★
	↳ Beef Sub-Index	€153	44%	★★★★★★★

When Mated With:	Value	Rel
Beef heifers Breed avg: 7.83%	+3.3%	54%
Beef cows Breed avg: 3.59%	+1.1%	71%

Values and reliability for calving difficulty when mated with dairy heifers and dairy cows are available from the animal search on www.icbf.com

Within Breed	Key Replacement Profit Traits	Value	Reliability	Across Breed
★★★	Gestation Length Breed avg: 3.69, All breeds avg: 2.5	+4.09 Days	44%	★
★★★★★	Docility (1-5 scale) Breed avg: -0.05, All breeds avg: 0.02	-0.05 scale	45%	★
★★★★★★★	Age at Finish (days) Breed avg: 1.17, All breeds avg: -1.7	-1.08 Days	62%	★★★★★
★★★★★	Carcass weight (kg) Breed avg: 23.95kg, All breeds avg: 18.18kg	+23.5kg	44%	★★★★★★★
★★★	Carcass conformation (1-15 scale) Breed avg: 2.21, All breeds avg: 1.5	+2.09 scale	43%	★★★★★★★

Expected Daughter Breeding Performance			
	Daughter Calving Ability (diff 3 & 4%) Breed avg: 4.56%, All breeds avg: 5.03%	+4.5%	66%
★★★★★★★	Daughter Milk (kg) Breed avg: 0.28kg, All breeds avg: 2.79kg	+1.1kg	41%
★★★★★	Daughter calving interval - Fertility Breed avg: 1.27days, All breeds avg: -0.78days	+1.24 days	36%

Additional Information:

Myostatin Double Carrier: (F94L). Super easy calving only 1.1%, Moebius and Wildoge Drummer in back breeding.

Linear composites	Value	Reliability
Muscle		
Skeletal		
Function		

Animal not scored.

Lot 18 KELTIC UROYAL

ID: 372225626420410

Breed: Limousin

Sex: Male

DOB: 04-Apr-2023

Owner: Ms. Teleri Thomas - Clongiffen Longwood Co Meath A83 V673

Breeder:

Sire: Keltic Handsome
OKH

Sire Verified (SNP)

Ampertaine
Commander

Cwmpedran Beauty

Glenrock Ventura
Ampertaine Annabella

Greenwell Major
Cwmpedran Perwinkle

Dam: Keltic Mincaroyal
372225626410244

Dam Verified (SNP)

Kaprico Eravelle

Keltic Incaroyal

Wilodge Tonka
Kaprico Ravelle

Ampertaine Foreman
Cwmpedran Copperqueen



Evaluation Date: Sep 2024 Next Evaluation Date: 26-Nov-2024

Within Breed	Economic Indexes	€uro Value	Reliability	Across Breed
--------------	------------------	------------	-------------	--------------

★★★★★	Replacement	€152	51%	★★★★★
★★★★	Terminal	€128	52%	★★★★★
★★★★	Dairy Beef	€120	52%	★★★★★
★★★	↳ Beef Sub-Index	€171	48%	★★★★★

When Mated With:	Value	Rel
Beef heifers Breed avg: 7.83%	+8.8%	62%
Beef cows Breed avg: 3.59%	+4.1%	73%

Values and reliability for calving difficulty when mated with dairy heifers and dairy cows are available from the animal search on www.icbf.com

Within Breed	Key Replacement Profit Traits	Value	Reliability	Across Breed
★★★★★	Gestation Length Breed avg: 3.69, All breeds avg: 2.5	+2.49 Days	61%	★★★
★★★★	Docility (1-5 scale) Breed avg: -0.05, All breeds avg: 0.02	-0.03 scale	48%	★★
★★★	Age at Finish (days) Breed avg: 1.17, All breeds avg: -1.7	+1.07 Days	68%	★★
★★★★★	Carcass weight (kg) Breed avg: 23.95kg, All breeds avg: 18.18kg	+25.6kg	47%	★★★★★
★★★★★	Carcass conformation (1-15 scale) Breed avg: 2.21, All breeds avg: 1.5	+2.33 scale	46%	★★★★★

Expected Daughter Breeding Performance			
	Daughter Calving Ability (diff 3 & 4%) Breed avg: 4.56%, All breeds avg: 5.03%	+4%	69%
★★★★★	Daughter Milk (kg) Breed avg: 0.28kg, All breeds avg: 2.79kg	+2.9kg	49%
★★★	Daughter calving interval - Fertility Breed avg: 1.27days, All breeds avg: -0.78days	+1.14 days	46%

Additional Information:
Myostatin Double Carrier: (F94L). 5 star for Maternal and Terminal. From easy calving bloodlines.

Linear composites	Value	Reliability
Muscle		
Skeletal		
Function		

Animal not scored.

Lot 19 CLONAGH ULTIMATE BABE

ID: 372213054171968

Breed: Limousin

Sex: Male

DOB: 07-Apr-2023

Owner: Garreth T Behan - Clonagowan Ballyfin Portlaoise Co Laois

Breeder:

Sire: Tomschoice Lexicon
LM4471

Sire Verified (SNP)

Kaprico Eravelle

Tomschoice Icon

Wilodge Tonka
Kaprico Ravelle

Haltcliffe Vermont
Tomschoice Artiste

Dam: Clonagh Lyndsey Babe
IE221283351316

Dam Verified (SNP)

Wilodge Joskins

Clonagh Cute Viv (Et)

Wilodge Vantastic
Hazelhead Annie

Cloughhead Lord
Cloneygowan Viv



Evaluation Date: Sep 2024 Next Evaluation Date: 26-Nov-2024

Within Breed	Economic Indexes	€uro Value	Reliability	Across Breed
--------------	------------------	------------	-------------	--------------

★★★	Replacement	€98	48%	★★★
★★	Terminal	€111	50%	★★★★
★★	Dairy Beef	€98	48%	★★★★
★★★	↳ Beef Sub-Index	€166	46%	★★★★★

When Mated With:	Value	Rel
Beef heifers Breed avg: 7.83%	+11%	61%
Beef cows Breed avg: 3.59%	+6%	69%

Values and reliability for calving difficulty when mated with dairy heifers and dairy cows are available from the animal search on www.icbf.com

Within Breed	Key Replacement Profit Traits	Value	Reliability	Across Breed
★★★★★	Gestation Length Breed avg: 3.69, All breeds avg: 2.5	+2.25 Days	46%	★★★
★★★	Docility (1-5 scale) Breed avg: -0.05, All breeds avg: 0.02	-0.05 scale	48%	★
★	Age at Finish (days) Breed avg: 1.17, All breeds avg: -1.7	+7.61 Days	66%	★
★★★★	Carcass weight (kg) Breed avg: 23.95kg, All breeds avg: 18.18kg	+26.3kg	47%	★★★★★
★★★★★	Carcass conformation (1-15 scale) Breed avg: 2.21, All breeds avg: 1.5	+2.52 scale	47%	★★★★★

Expected Daughter Breeding Performance			
	Daughter Calving Ability (diff 3 & 4%) Breed avg: 4.56%, All breeds avg: 5.03%	+4%	65%
★★★★	Daughter Milk (kg) Breed avg: 0.28kg, All breeds avg: 2.79kg	+1.1kg	46%
★★★	Daughter calving interval - Fertility Breed avg: 1.27days, All breeds avg: -0.78days	+1.54 days	40%

Additional Information:
Myostatin Single Carrier: (F94L, Q204X). A well named bull from a super cow family. Full brother sold to Tateetra Rathmore Farms. www.clonaggherds.com.

Linear composites	Value	Reliability
Muscle		
Skeletal		
Function		

Animal not scored.

Lot 20 CORLEA UPTOP

ID: 372214814550589

Breed: Limousin

Sex: Male

DOB: 08-Apr-2023

Owner: Thomas Connor - Derrylough Kenagh Co Longford

Breeder:

Sire: Ildira

LM6370

Sire Verified (SNP)

Bavardage

Capucine

On-Dit

Ridelle

Velours

Viola

Dam: Corlea Luna

IE251049460399

Dam Verified (SNP)

Kaprico Eravelle

Bishopland Gretta

Wilodge Tonka

Kaprico Ravelle

Baltracey Bert (Et)

Bishopland A-071



Evaluation Date: Sep 2024

Next Evaluation Date: 26-Nov-2024

Within Breed	Economic Indexes	€uro Value	Reliability	Across Breed
--------------	------------------	------------	-------------	--------------

★★

Replacement

€94

46%

★★★

★★

Terminal

€110

49%

★★★★

★

Dairy Beef

€78

45%

★★

★★★☆☆

↳ Beef Sub-Index

€178

45%

★★★★★

When Mated With:

Value

Rel

Beef heifers

+13.5%

53%

Breed avg: 7.83%

Beef cows

+7.5%

72%

Breed avg: 3.59%

Values and reliability for calving difficulty when mated with dairy heifers and dairy cows are available from the animal search on www.icbf.com

Within Breed	Key Replacement Profit Traits	Value	Reliability	Across Breed
--------------	-------------------------------	-------	-------------	--------------

★★★

Gestation Length

Breed avg: 3.69, All breeds avg: 2.5

+3.62

Days

45%

★

★★★★

Docility (1-5 scale)

Breed avg: -0.05, All breeds avg: 0.02

-0.02

scale

46%

★★

★★

Age at Finish (days)

Breed avg: 1.17, All breeds avg: -1.7

+3.11

Days

62%

★

★★★★★

Carcass weight (kg)

Breed avg: 23.95kg, All breeds avg: 18.18kg

+30.2kg

45%

★★★★★

★★★★★

Carcass conformation (1-15 scale)

Breed avg: 2.21, All breeds avg: 1.5

+2.5

scale

44%

★★★★★

Expected Daughter Breeding Performance

Daughter Calving Ability (diff 3 & 4%)

Breed avg: 4.56%, All breeds avg: 5.03%

+4.9%

67%

★★

Daughter Milk (kg)

Breed avg: 0.28kg, All breeds avg: 2.79kg

-0.6kg

44%

★

★★★

Daughter calving interval - Fertility

Breed avg: 1.27days, All breeds avg: -0.78days

+1.41 days

38%

★

Additional Information:

Myostatin Double Carrier: (F94L). Ildira x Bavardage x Eravelle, 4 stars for Terminal. Qualifies for the SCEP scheme. Bull to breed quality weanlings.

Linear composites	Value	Reliability
-------------------	-------	-------------

Muscle

Skeletal

Function

Animal not scored.

Copyright, Irish Cattle Breeding Federation ICBF

This report has been prepared by ICBF in good faith on the basis of information provided to it. No representation or warranty expressed or implied is made or given by ICBF as to the accuracy, reliability, completeness of this Report. ICBF shall not be liable for any losses (whether direct or indirect), damages, costs or expenses whatsoever, incurred or arising from any use of or reliance on this Report or the information contained in it by any person.

20241004160016

Lot 21 CLOONCARA LIMOUSINS UPSHOT

ID: 372212758480230

Breed: Limousin

Sex: Male

DOB: 09-Apr-2023

Owner: David Cogan - Ballyglass Kilmovee Co Mayo

Breeder:

Sire: Ampertaine Jackpot
LM8031

Sire Verified (SNP)

Dam: Titchburn Gucci
UK924461400473

Ampertaine Elgin

Ampertaine Bathsheba

Wilodge Vantastic

Ballymoney Twinkle

Glenrock Ventura
Ampertaine Carla

Sympa
Kype Sharon

Wilodge Tonka
Ravenelle

Domino
Ballymoney Marsha



Evaluation Date: Sep 2024 Next Evaluation Date: 26-Nov-2024

Within Breed	Economic Indexes	€uro Value	Reliability	Across Breed
--------------	------------------	------------	-------------	--------------

★★	Replacement	€88	43%	★★★
★★★★★	Terminal	€163	44%	★★★★★
★★★	Dairy Beef	€109	43%	★★★★★
★★★ ★★	↳ Beef Sub-Index	€206	41%	★★★★★

When Mated With:	Value	Rel
Beef heifers Breed avg: 7.83%	+10.8%	57%
Beef cows Breed avg: 3.59%	+5.2%	64%

Values and reliability for calving difficulty when mated with dairy heifers and dairy cows are available from the animal search on www.icbf.com

Within Breed	Key Replacement Profit Traits	Value	Reliability	Across Breed
★	Gestation Length Breed avg: 3.69, All breeds avg: 2.5	+4.56 Days	43%	★
★★★★	Docility (1-5 scale) Breed avg: -0.05, All breeds avg: 0.02	-0.03 scale	41%	★★★
★★★★★	Age at Finish (days) Breed avg: 1.17, All breeds avg: -1.7	-4.54 Days	60%	★★★★★
★★★★★	Carcass weight (kg) Breed avg: 23.95kg, All breeds avg: 18.18kg	+35.5kg	40%	★★★★★
★★★★★	Carcass conformation (1-15 scale) Breed avg: 2.21, All breeds avg: 1.5	+2.63 scale	38%	★★★★★

Expected Daughter Breeding Performance				
	Daughter Calving Ability (diff 3 & 4%) Breed avg: 4.56%, All breeds avg: 5.03%	+3.2%	62%	
★	Daughter Milk (kg) Breed avg: 0.28kg, All breeds avg: 2.79kg	-5.1kg	38%	★
★★★★	Daughter calving interval - Fertility Breed avg: 1.27days, All breeds avg: -0.78days	+0.7 days	37%	★★★

Additional Information:
Myostatin Single Carrier: (F94L, Q204X). Upshot is by the easy calving Ampertaine Jackpot and a very good Vantastic bred dam. Long as a train with plenty of stars

Linear composites	Value	Reliability
Muscle		
Skeletal		
Function		

Animal not scored.

Lot 22 CORLEA UNTOLD STORY

ID: 372214814510560

Breed: Limousin

Sex: Male

DOB: 09-Apr-2023

Owner: Thomas Connor - Derrylough Kenagh Co Longford

Breeder:

Sire: Erebos
LM6172

Sire Verified (SNP)

Urville

Vanina

Scapin

Oxane 142

Ionesco

Reinette

Rocky

Tendance

Dam: Corlea Natasha 2
372214814580443

Dam Verified (SNP)

Emperor Fabius

Corlea Holly

Queenshead Altea

Corlea Eve 1



Evaluation Date: Sep 2024 Next Evaluation Date: 26-Nov-2024

Within Breed	Economic Indexes	€uro Value	Reliability	Across Breed
--------------	------------------	------------	-------------	--------------

★★★★★	Replacement	€157	46%	★★★★★
★★★	Terminal	€123	49%	★★★★★
★★★★★	Dairy Beef	€122	45%	★★★★★
★	↳ Beef Sub-Index	€149	45%	★★★★★

When Mated With:	Value	Rel
Beef heifers Breed avg: 7.83%	+4.6%	57%
Beef cows Breed avg: 3.59%	+1.7%	72%

Values and reliability for calving difficulty when mated with dairy heifers and dairy cows are available from the animal search on www.icbf.com

Within Breed	Key Replacement Profit Traits	Value	Reliability	Across Breed
★★★	Gestation Length Breed avg: 3.69, All breeds avg: 2.5	+3.54 Days	45%	★
★★★★★	Docility (1-5 scale) Breed avg: -0.05, All breeds avg: 0.02	+0 scale	46%	★★★★★
★★★★★	Age at Finish (days) Breed avg: 1.17, All breeds avg: -1.7	+0.47 Days	63%	★★★
★★	Carcass weight (kg) Breed avg: 23.95kg, All breeds avg: 18.18kg	+19.8kg	45%	★★★★★
★★	Carcass conformation (1-15 scale) Breed avg: 2.21, All breeds avg: 1.5	+2.08 scale	45%	★★★★★

Expected Daughter Breeding Performance				
	Daughter Calving Ability (diff 3 & 4%) Breed avg: 4.56%, All breeds avg: 5.03%	+4.4%	67%	
★★★★★	Daughter Milk (kg) Breed avg: 0.28kg, All breeds avg: 2.79kg	+1.8kg	45%	★★★★★
★★★★★	Daughter calving interval - Fertility Breed avg: 1.27days, All breeds avg: -0.78days	+0.51 days	37%	★★★

Additional Information:
Myostatin Double Carrier: (F94L). Easy calving Erebos son only 1.7% calving difficulty plus 1.8kg for daughter milk.

Linear composites	Value	Reliability
Muscle		
Skeletal		
Function		

Animal not scored.

Lot 23 CARROWCLOGHER UNDERRATED

ID: 372214217380277

Breed: Limousin

Sex: Male

DOB: 10-Apr-2023

Owner: Sean Vahey - Carrowclogher Ballyheane Castlebar Co Mayo

Breeder:

Sire: Plumtree Fantastic
S1278

Sire Verified (SNP)

Wilodge Vantastic

Bankdale Amber

Wilodge Tonka
Ravenelle

Sympa
Princess

Dam: Carrowclogher Nancy
372214217360234

Dam Verified (SNP)

Queenshead Altea

Sliabh Bloom K C

Greensons Gigolo
Ryedale Parfait

Dinmore Goldcrest
Sliabh Bloom Delta

Evaluation Date: Sep 2024

Next Evaluation Date: 26-Nov-2024

Within Breed	Economic Indexes	€uro Value	Reliability	Across Breed
--------------	------------------	------------	-------------	--------------

★★★★★	Replacement	€120	35%	★★★★★
★★★☆☆	Terminal	€124	36%	★★★★★
★★★☆☆	Dairy Beef	€111	35%	★★★★★
★★★☆☆	↳ Beef Sub-Index	€167	35%	★★★★★

When Mated With:	Value	Rel
Beef heifers Breed avg: 7.83%	+8.4%	38%
Beef cows Breed avg: 3.59%	+3.9%	41%

Values and reliability for calving difficulty when mated with dairy heifers and dairy cows are available from the animal search on www.icbf.com

Within Breed	Key Replacement Profit Traits	Value	Reliability	Across Breed
★★★☆☆	Gestation Length Breed avg: 3.69, All breeds avg: 2.5	+3.78 Days	36%	★
★★★☆☆	Docility (1-5 scale) Breed avg: -0.05, All breeds avg: 0.02	-0.05 scale	36%	★
★★★★★	Age at Finish (days) Breed avg: 1.17, All breeds avg: -1.7	-1.31 Days	40%	★★★☆☆
★★★☆☆	Carcass weight (kg) Breed avg: 23.95kg, All breeds avg: 18.18kg	+24.4kg	39%	★★★★★
★★★★★	Carcass conformation (1-15 scale) Breed avg: 2.21, All breeds avg: 1.5	+2.48 scale	36%	★★★★★

Expected Daughter Breeding Performance			
	Daughter Calving Ability (diff 3 & 4%) Breed avg: 4.56%, All breeds avg: 5.03%	+5%	40%
★	Daughter Milk (kg) Breed avg: 0.28kg, All breeds avg: 2.79kg	-4.4kg	35%
★★★★★	Daughter calving interval - Fertility Breed avg: 1.27days, All breeds avg: -0.78days	-1.29 days	30%

Additional Information:
Carrowclogher underrated is a very stylish shapey bull with exceptional breeding.

Animal not scored.

Lot 24 CORCAMORE UTAH

ID: 372215242310425

Breed: Limousin

Sex: Male

DOB: 12-Apr-2023

Owner: Brendan Curtin - Corcamore Clarina Limerick Co Limerick

Breeder:

Sire: Bel Orient
S2176

Sire Verified (SNP)

Neuf

Reza

Cassis
Jungle

Dauphin
Navette

Dam: Corcamore Nettie
372215242360306

Dam Verified (SNP)

Tomschoice Iceberg

Corcamore Inca

Kaprico Eravelle
Tomschoice Chanel

Bavardage
Corcamore Tess



Evaluation Date: Sep 2024 Next Evaluation Date: 26-Nov-2024

Within Breed	Economic Indexes	€uro Value	Reliability	Across Breed
--------------	------------------	------------	-------------	--------------

★★★	Replacement	€98	46%	★★★
★★★★★	Terminal	€142	48%	★★★★★
★★★★★	Dairy Beef	€133	47%	★★★★★
★★★★	↳ Beef Sub-Index	€174	44%	★★★★

When Mated With:	Value	Rel	Values and reliability for calving difficulty when mated with dairy heifers and dairy cows are available from the animal search on www.icbf.com
Beef heifers Breed avg: 7.83%	+6.3%	55%	
Beef cows Breed avg: 3.59%	+2.4%	67%	

Within Breed	Key Replacement Profit Traits	Value	Reliability	Across Breed
★★★	Gestation Length Breed avg: 3.69, All breeds avg: 2.5	+3.82 Days	60%	★
★★★★	Docility (1-5 scale) Breed avg: -0.05, All breeds avg: 0.02	-0.01 scale	43%	★★
★★★	Age at Finish (days) Breed avg: 1.17, All breeds avg: -1.7	+1.74 Days	60%	★
★★★★★	Carcass weight (kg) Breed avg: 23.95kg, All breeds avg: 18.18kg	+30.3kg	45%	★★★★★
★	Carcass conformation (1-15 scale) Breed avg: 2.21, All breeds avg: 1.5	+2.03 scale	44%	★★★★★

Expected Daughter Breeding Performance				
	Daughter Calving Ability (diff 3 & 4%) Breed avg: 4.56%, All breeds avg: 5.03%	+4.8%	63%	
★★★★★	Daughter Milk (kg) Breed avg: 0.28kg, All breeds avg: 2.79kg	+2.4kg	44%	★★★
★	Daughter calving interval - Fertility Breed avg: 1.27days, All breeds avg: -0.78days	+3.82 days	37%	★

Additional Information:

Utah is a very correct, stylish bull, with exceptional length and great breed character. Utah has a super temperament and is predicted easy calving.

Linear composites	Value	Reliability
Muscle		
Skeletal		
Function		

Animal not scored.

Copyright, Irish Cattle Breeding Federation ICBF

This report has been prepared by ICBF in good faith on the basis of information provided to it. No representation or warranty expressed or implied is made or given by ICBF as to the accuracy, reliability, completeness of this Report. ICBF shall not be liable for any losses (whether direct or indirect), damages, costs or expenses whatsoever, incurred or arising from any use of or reliance on this Report or the information contained in it by any person.

20241004160016

Lot 25 BALLINASCRAW USHER

ID: 372217740270820

Breed: Limousin

Sex: Male

DOB: 12-Apr-2023

Owner: John & Stephen Lynch - Ballinascrew Ballinalee Co Longford

Breeder:

Sire: Ballinascrew Rooney
372217740280730
Sire Verified (SNP)

Aughakilmore John

Elite Forever Brill Et
Ballinascrew Romantica

Ballinascrew Majestic

Ballinascrew Kruger
Ballinascrew Holly

Dam: Ballinascrew Indie
IE251388740503
Dam Verified (SNP)

Haltcliffe Dancer

Sympa
Cloughhead Romany

Mill Farm Limousin Urika

Soleil
0136 Scarlett



Evaluation Date: Sep 2024 Next Evaluation Date: 26-Nov-2024

Within Breed	Economic Indexes	€uro Value	Reliability	Across Breed
--------------	------------------	------------	-------------	--------------

★	Replacement	€37	43%	★
★★★	Terminal	€117	44%	★★★★★
★	Dairy Beef	€86	41%	★★★
★★★ ★★	↳ Beef Sub-Index	€176	41%	★★★★★

When Mated With:	Value	Rel	Values and reliability for calving difficulty when mated with dairy heifers and dairy cows are available from the animal search on www.icbf.com
Beef heifers Breed avg: 7.83%	+10.7%	52%	
Beef cows Breed avg: 3.59%	+5.8%	65%	

Within Breed	Key Replacement Profit Traits	Value	Reliability	Across Breed
★★	Gestation Length Breed avg: 3.69, All breeds avg: 2.5	+4.04 Days	35%	★
★★	Docility (1-5 scale) Breed avg: -0.05, All breeds avg: 0.02	-0.09 scale	43%	★
★★★	Age at Finish (days) Breed avg: 1.17, All breeds avg: -1.7	+0.92 Days	60%	★★
★★★★	Carcass weight (kg) Breed avg: 23.95kg, All breeds avg: 18.18kg	+27.4kg	41%	★★★★★
★★★★★	Carcass conformation (1-15 scale) Breed avg: 2.21, All breeds avg: 1.5	+2.41 scale	40%	★★★★★

Expected Daughter Breeding Performance				
	Daughter Calving Ability (diff 3 & 4%) Breed avg: 4.56%, All breeds avg: 5.03%	+4%	61%	
★★★	Daughter Milk (kg) Breed avg: 0.28kg, All breeds avg: 2.79kg	+0.2kg	41%	★★
★	Daughter calving interval - Fertility Breed avg: 1.27days, All breeds avg: -0.78days	+2.89 days	36%	★

Additional Information:
Myostatin Single Carrier: (F94L, Q204X). Prize winner at numerous shows.

Linear composites	Value	Reliability
Muscle		
Skeletal		
Function		

Animal not scored.

Lot 26 TOWNLEYHALL UB 40

ID: 372224588860742

Breed: Limousin

Sex: Male

DOB: 13-Apr-2023

Owner: Derek Russell - Townley Hall Drogheda Co Louth

Breeder:

Sire: Jurancon
LM7431

Sire Verified (SNP)

Cameos

Elle

Remix
Velseuse

Tastevin
Cocotte

Dam: Cnoc Rua Mary-Ann
372225829690026

Dam Verified (SNP)

Ampertaine Commander

Carwin Export

Glenrock Ventura
Ampertaine Annabella

Sauvignon
Carwin Vrac



Evaluation Date: Sep 2024 Next Evaluation Date: 26-Nov-2024

Within Breed	Economic Indexes	€uro Value	Reliability	Across Breed
--------------	------------------	------------	-------------	--------------

★★★★★	Replacement	€121	45%	★★★★★
★★★★★	Terminal	€162	47%	★★★★★
★★★★★ ★★★★★	Dairy Beef	€148	46%	★★★★★
	↳ Beef Sub-Index	€188	43%	★★★★★

When Mated With:	Value	Rel
Beef heifers Breed avg: 7.83%	+5.9%	53%
Beef cows Breed avg: 3.59%	+2.7%	67%

Values and reliability for calving difficulty when mated with dairy heifers and dairy cows are available from the animal search on www.icbf.com

Within Breed	Key Replacement Profit Traits	Value	Reliability	Across Breed
★★	Gestation Length Breed avg: 3.69, All breeds avg: 2.5	+4.2 Days	59%	★
★★★★★	Docility (1-5 scale) Breed avg: -0.05, All breeds avg: 0.02	+0.01 scale	39%	★★★
★★★	Age at Finish (days) Breed avg: 1.17, All breeds avg: -1.7	+0.83 Days	61%	★★
★★★★★	Carcass weight (kg) Breed avg: 23.95kg, All breeds avg: 18.18kg	+33.9kg	44%	★★★★★
★★★★★	Carcass conformation (1-15 scale) Breed avg: 2.21, All breeds avg: 1.5	+2.27 scale	42%	★★★★★

Expected Daughter Breeding Performance			
	Daughter Calving Ability (diff 3 & 4%) Breed avg: 4.56%, All breeds avg: 5.03%	+3.5%	58%
★★★★★	Daughter Milk (kg) Breed avg: 0.28kg, All breeds avg: 2.79kg	+2kg	41%
★★★	Daughter calving interval - Fertility Breed avg: 1.27days, All breeds avg: -0.78days	+1.61 days	37%

Additional Information:
5 star easy calving bull only 2.7 calving difficulty. 4 stars for milk. Jurancon x Commander in his breeding.

Linear composites	Value	Reliability
Muscle		
Skeletal		
Function		

Animal not scored.

Lot 27 TEMPLEQUAIN URI

ID: 372224801772086

Breed: Limousin

Sex: Male

DOB: 14-Apr-2023



Owner: Brendan O' Shea - Kilnaseer Rathdowney Co Laois

Breeder: Thomas O'Shea - Templequain Rathdowney Portlaoise Co Laois

Sire: Hector Gd
LM7428

Sire Verified (SNP)

Charmeur

Calinette

Sauvignon
Ulna

Virage
Ultrabelle

Dam: Templequain Melissa
IE221241751501

Dam Verified (SNP)

Wilodge Joskins

Templequain Ciara (Et)

Wilodge Vantastic
Hazelhead Annie

Scorboro Regius
Ballyfin Tanya Et

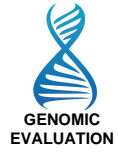

Evaluation Date: Sep 2024 Next Evaluation Date: 26-Nov-2024

Within Breed	Economic Indexes	Euro Value	Reliability	Across Breed
--------------	------------------	------------	-------------	--------------

★★	Replacement	€80	45%	★★
★★★★★	Terminal	€150	47%	★★★★★
★★★★★	Dairy Beef	€140	44%	★★★★★
★★★☆☆	↳ Beef Sub-Index	€198	43%	★★★★★

When Mated With:	Value	Rel	
Beef heifers Breed avg: 7.83%	+9.1%	53%	Values and reliability for calving difficulty when mated with dairy heifers and dairy cows are available from the animal search on www.icbf.com
Beef cows Breed avg: 3.59%	+5.6%	71%	

Within Breed	Key Replacement Profit Traits	Value	Reliability	Across Breed
★★	Gestation Length Breed avg: 3.69, All breeds avg: 2.5	+3.94 Days	45%	★
★★★★★	Docility (1-5 scale) Breed avg: -0.05, All breeds avg: 0.02	-0.03 scale	43%	★★
★★	Age at Finish (days) Breed avg: 1.17, All breeds avg: -1.7	+2.58 Days	60%	★
★★★★★	Carcass weight (kg) Breed avg: 23.95kg, All breeds avg: 18.18kg	+33.7kg	44%	★★★★★
★★★★★	Carcass conformation (1-15 scale) Breed avg: 2.21, All breeds avg: 1.5	+2.64 scale	42%	★★★★★

Expected Daughter Breeding Performance			
★★★★★	Daughter Calving Ability (diff 3 & 4%) Breed avg: 4.56%, All breeds avg: 5.03%	+5.4%	66%
★★★★★	Daughter Milk (kg) Breed avg: 0.28kg, All breeds avg: 2.79kg	+1.7kg	43%
★	Daughter calving interval - Fertility Breed avg: 1.27days, All breeds avg: -0.78days	+2.84 days	37%

Additional Information:	Linear composites	Value	Reliability
Myostatin Double Carrier: (F94L).	Muscle		
	Skeletal		
	Function		

Animal not scored.

Lot 28 RAVANNY UNCLE SAM

ID: 372219331750067

Breed: Limousin

Sex: Male

DOB: 17-Apr-2023

Owner: Joseph Butler - Drumganny Carrickmacross Co Monaghan



Breeder:

Sire: Tweeddale Lennox
LM4407

Sire Verified (SNP)

Goldies Goldmine

Emslie Heledd

Wilodge Vantastic
Goldies Vitality

Emslies Colossus
Emslies Elin

Dam: Ravanny Niamh
372219331760043

Dam Verified (SNP)

Ampertaine Foreman

Ravanny Helen

Wilodge Cerberus
Ampertaine Bathsheba

Acajou
Etc



Evaluation Date: Sep 2024 Next Evaluation Date: 26-Nov-2024

Within Breed	Economic Indexes	Euro Value	Reliability	Across Breed
--------------	------------------	------------	-------------	--------------

★ ★ ★	Replacement	€97	48%	★ ★ ★
★ ★ ★ ★ ★	Terminal	€176	52%	★ ★ ★ ★ ★
★ ★ ★ ★ ★	Dairy Beef	€141	50%	★ ★ ★ ★ ★
★ ★ ★ ★ ★	↳ Beef Sub-Index	€202	48%	★ ★ ★ ★ ★

When Mated With:	Value	Rel	
Beef heifers Breed avg: 7.83%	+6.5%	61%	Values and reliability for calving difficulty when mated with dairy heifers and dairy cows are available from the animal search on www.icbf.com
Beef cows Breed avg: 3.59%	+2.5%	68%	

Within Breed	Key Replacement Profit Traits	Value	Reliability	Across Breed
★	Gestation Length Breed avg: 3.69, All breeds avg: 2.5	+4.84 Days	59%	★
★ ★ ★	Docility (1-5 scale) Breed avg: -0.05, All breeds avg: 0.02	-0.04 scale	53%	★ ★
★	Age at Finish (days) Breed avg: 1.17, All breeds avg: -1.7	+5.08 Days	65%	★
★ ★ ★ ★ ★	Carcass weight (kg) Breed avg: 23.95kg, All breeds avg: 18.18kg	+39.3kg	50%	★ ★ ★ ★ ★
★ ★ ★ ★ ★	Carcass conformation (1-15 scale) Breed avg: 2.21, All breeds avg: 1.5	+2.4 scale	47%	★ ★ ★ ★ ★

Expected Daughter Breeding Performance			
	Daughter Calving Ability (diff 3 & 4%) Breed avg: 4.56%, All breeds avg: 5.03%	+3.5%	64%
★ ★ ★ ★ ★	Daughter Milk (kg) Breed avg: 0.28kg, All breeds avg: 2.79kg	+1kg	41%
★ ★	Daughter calving interval - Fertility Breed avg: 1.27days, All breeds avg: -0.78days	+2.22 days	37%

Additional Information:
From a super Foreman cow, with stars to help. Easy calving with milk in his bloodlines.

Linear composites	Value	Reliability
Muscle	121	53%
Skeletal	121	51%
Function	95	19%

Animal scored. Linear scores and weaning weights in evaluations

Lot 29 CURRYCRAMP ULTRON

ID: 372224443911072

Breed: Limousin

Sex: Male

DOB: 19-Apr-2023

Owner: Thomas Mulligan - Currycramp Dromod Co Leitrim

Breeder:

Sire: Plumtree Fantastic
S1278

Sire Verified (SNP)

Wilodge Vantastic

Bankdale Amber

Wilodge Tonka
Ravenelle

Sympa
Princess

Dam: Currycramp Penelope 2
372224443920876

Dam Verified (SNP)

Mereside Godolphin

Currycramp Faye

Plumtree Deus
Mereside Dawnmarie

Highlander
Currycramp Brenda



Evaluation Date: Sep 2024 Next Evaluation Date: 26-Nov-2024

Within Breed	Economic Indexes	€uro Value	Reliability	Across Breed
--------------	------------------	------------	-------------	--------------

★★★★★	Replacement	€141	48%	★★★★★
★★★★	Terminal	€128	49%	★★★★★
★★★	Dairy Beef	€113	47%	★★★★★
★★★	↳ Beef Sub-Index	€167	46%	★★★★★

When Mated With:	Value	Rel
Beef heifers Breed avg: 7.83%	+8%	61%
Beef cows Breed avg: 3.59%	+3.7%	68%

Values and reliability for calving difficulty when mated with dairy heifers and dairy cows are available from the animal search on www.icbf.com

Within Breed	Key Replacement Profit Traits	Value	Reliability	Across Breed
★★★	Gestation Length Breed avg: 3.69, All breeds avg: 2.5	+3.86 Days	46%	★
★★★★★	Docility (1-5 scale) Breed avg: -0.05, All breeds avg: 0.02	+0.04 scale	47%	★★★★★
★★★★★	Age at Finish (days) Breed avg: 1.17, All breeds avg: -1.7	-6.03 Days	66%	★★★★★
★★	Carcass weight (kg) Breed avg: 23.95kg, All breeds avg: 18.18kg	+21.3kg	46%	★★★★★
★★★★★	Carcass conformation (1-15 scale) Breed avg: 2.21, All breeds avg: 1.5	+2.47 scale	46%	★★★★★

Expected Daughter Breeding Performance				
	Daughter Calving Ability (diff 3 & 4%) Breed avg: 4.56%, All breeds avg: 5.03%	+3.4%	65%	
★	Daughter Milk (kg) Breed avg: 0.28kg, All breeds avg: 2.79kg	-4kg	47%	★
★★★★★	Daughter calving interval - Fertility Breed avg: 1.27days, All breeds avg: -0.78days	-1.74 days	42%	★★★★★

Additional Information:
Myostatin Single Carrier: (F94L, Q204X).

Linear composites	Value	Reliability
Muscle		
Skeletal		
Function		

Animal not scored.

Lot 30 MORHAN ULTAN

ID: 372215295950330

Breed: Limousin

Sex: Male

DOB: 21-Apr-2023

Owner: Mr Brian Moroney - Caherush Quilty Co Clare

Breeder:

Sire: Ampertaine Foreman
S1421

Sire Verified (SNP)

Wilodge Cerberus

Ampertaine Bathsheba

Wilodge Tonka
Wilodge Priceless

Sympa
Kype Sharon

Dam: Mount Scott Marie 2
372224119680725

Dam Verified (SNP)

Kilskeagh Jisop

Mount Scott Hen Ping Et

Bavardage
Roundhill Gleny 1303

Wilodge Cerberus
Mount Scott Eileen



Evaluation Date: Sep 2024 Next Evaluation Date: 26-Nov-2024

Within Breed	Economic Indexes	€uro Value	Reliability	Across Breed
--------------	------------------	------------	-------------	--------------

★	Replacement	€60	48%	★
★★★★★	Terminal	€132	48%	★★★★★
★★★★★	Dairy Beef	€110	46%	★★★★★
★★★★★	↳ Beef Sub-Index	€182	44%	★★★★★

When Mated With:	Value	Rel
Beef heifers Breed avg: 7.83%	+9.2%	61%
Beef cows Breed avg: 3.59%	+4.4%	68%

Values and reliability for calving difficulty when mated with dairy heifers and dairy cows are available from the animal search on www.icbf.com

Within Breed	Key Replacement Profit Traits	Value	Reliability	Across Breed
★★	Gestation Length Breed avg: 3.69, All breeds avg: 2.5	+4.04 Days	45%	★
★★★	Docility (1-5 scale) Breed avg: -0.05, All breeds avg: 0.02	-0.05 scale	46%	★
★	Age at Finish (days) Breed avg: 1.17, All breeds avg: -1.7	+5.16 Days	46%	★
★★★★★	Carcass weight (kg) Breed avg: 23.95kg, All breeds avg: 18.18kg	+30kg	46%	★★★★★
★★★★★	Carcass conformation (1-15 scale) Breed avg: 2.21, All breeds avg: 1.5	+2.56 scale	46%	★★★★★

Expected Daughter Breeding Performance				
	Daughter Calving Ability (diff 3 & 4%) Breed avg: 4.56%, All breeds avg: 5.03%	+4.6%	65%	
★★★	Daughter Milk (kg) Breed avg: 0.28kg, All breeds avg: 2.79kg	-0.2kg	46%	★★★
★	Daughter calving interval - Fertility Breed avg: 1.27days, All breeds avg: -0.78days	+4.19 days	44%	★

Additional Information:
Myostatin Single Carrier: (F94L, Q204X). Maternal half brother to Morhan Peter, sire of Maraisicote Tangerine - unbeaten in the UK, standing Champion at the Royal Highland, Great Yorkshire and Royal Welsh Shows. A docile bull, naturally muscled with a sweet head.

Linear composites	Value	Reliability
Muscle		
Skeletal		
Function		

Lot 31 TOWNLEYHALL USEFUL

ID: 372224588840749

Breed: Limousin

Sex: Male

DOB: 22-Apr-2023

Owner: Derek Russell - Townley Hall Drogheda Co Louth

Breeder:

Sire: Bel Orient
S2176

Sire Verified (SNP)

Dam: Townleyhall Mirtle
IE281229290545

Dam Verified (SNP)

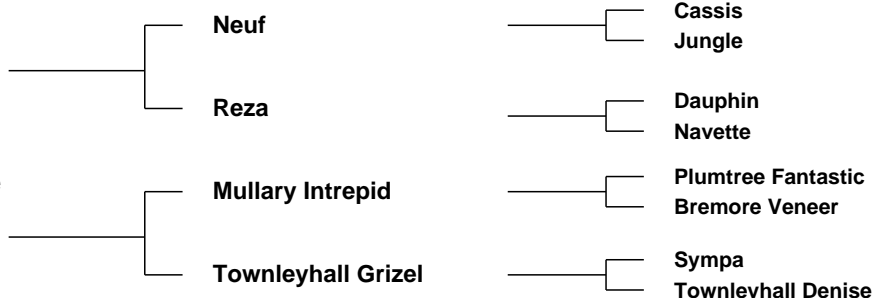

Evaluation Date: Sep 2024 Next Evaluation Date: 26-Nov-2024

Within Breed	Economic Indexes	€uro Value	Reliability	Across Breed
--------------	------------------	------------	-------------	--------------

★★★★★	Replacement	€125	46%	★★★★★
★★★★★★	Terminal	€156	48%	★★★★★★
★★★★★★	Dairy Beef	€153	47%	★★★★★★
★★★★★★	↳ Beef Sub-Index	€183	44%	★★★★★★

When Mated With:	Value	Rel
Beef heifers Breed avg: 7.83%	+6.3%	56%
Beef cows Breed avg: 3.59%	+2.7%	68%

Values and reliability for calving difficulty when mated with dairy heifers and dairy cows are available from the animal search on www.icbf.com

Within Breed	Key Replacement Profit Traits	Value	Reliability	Across Breed
★★★★★★	Gestation Length Breed avg: 3.69, All breeds avg: 2.5	+2.85 Days	59%	★★★
★★★	Docility (1-5 scale) Breed avg: -0.05, All breeds avg: 0.02	-0.07 scale	42%	★
★★★★★★	Age at Finish (days) Breed avg: 1.17, All breeds avg: -1.7	-1.73 Days	60%	★★★
★★★★★★	Carcass weight (kg) Breed avg: 23.95kg, All breeds avg: 18.18kg	+30.7kg	45%	★★★★★★
★★★	Carcass conformation (1-15 scale) Breed avg: 2.21, All breeds avg: 1.5	+2.15 scale	44%	★★★★★★

Expected Daughter Breeding Performance			
	Daughter Calving Ability (diff 3 & 4%) Breed avg: 4.56%, All breeds avg: 5.03%	+5.2%	59%
★★★	Daughter Milk (kg) Breed avg: 0.28kg, All breeds avg: 2.79kg	-0.6kg	45%
★★★★	Daughter calving interval - Fertility Breed avg: 1.27days, All breeds avg: -0.78days	+1.03 days	38%

Additional Information:
Myostatin Single Carrier: (F94L, NT821). 5 star easy calving bull. 1st prizewinner at Virginia and Trim Shows.

Linear composites	Value	Reliability
Muscle		
Skeletal		
Function		

Animal not scored.

Lot 32 WOOD ROAD ULICK

ID: 372213955092554

Breed: Limousin

Sex: Male

DOB: 24-Apr-2023

Owner: Noel Fennessy - Woodroad Castleconnell Co Limerick

Breeder:

Sire: Plumtree Fantastic
S1278

Sire Verified (SNP)

Wilodge Vantastic

Bankdale Amber

Wilodge Tonka
Ravenelle

Sympa
Princess

Dam: Wood Road Ruth
372213955032268

Dam Verified (SNP)

Bavardage

Wood Road Gerada Et

On-Dit
Ridelle

Sympa
Ov Nadia B



Evaluation Date: Sep 2024 Next Evaluation Date: 26-Nov-2024

Within Breed	Economic Indexes	€uro Value	Reliability	Across Breed
--------------	------------------	------------	-------------	--------------

★★★	Replacement	€100	48%	★★★
★★★★★	Terminal	€142	49%	★★★★★
★★★★★	Dairy Beef	€126	48%	★★★★★
★★★★★	↳ Beef Sub-Index	€176	44%	★★★★★

When Mated With:	Value	Rel
Beef heifers Breed avg: 7.83%	+6.6%	66%
Beef cows Breed avg: 3.59%	+2.3%	69%

Values and reliability for calving difficulty when mated with dairy heifers and dairy cows are available from the animal search on www.icbf.com

Within Breed	Key Replacement Profit Traits	Value	Reliability	Across Breed
★★★	Gestation Length Breed avg: 3.69, All breeds avg: 2.5	+3.76 Days	60%	★
★★★	Docility (1-5 scale) Breed avg: -0.05, All breeds avg: 0.02	-0.05 scale	47%	★
★★★★	Age at Finish (days) Breed avg: 1.17, All breeds avg: -1.7	-0.54 Days	46%	★★
★★★★★	Carcass weight (kg) Breed avg: 23.95kg, All breeds avg: 18.18kg	+29kg	47%	★★★★★
★★★★★	Carcass conformation (1-15 scale) Breed avg: 2.21, All breeds avg: 1.5	+2.38 scale	46%	★★★★★

Expected Daughter Breeding Performance				
	Daughter Calving Ability (diff 3 & 4%) Breed avg: 4.56%, All breeds avg: 5.03%	+5.1%	65%	
★	Daughter Milk (kg) Breed avg: 0.28kg, All breeds avg: 2.79kg	-2.1kg	45%	★
★★★★★	Daughter calving interval - Fertility Breed avg: 1.27days, All breeds avg: -0.78days	+0.16 days	43%	★★

Additional Information:

Linear composites	Value	Reliability
Muscle		
Skeletal		
Function		

Lot 33 TOWNLEYHALL USAIN BOLT

ID: 372224588860750

Breed: Limousin

Sex: Male

DOB: 24-Apr-2023

Owner: Derek Russell - Townley Hall Drogheda Co Louth

Breeder:

Sire: Hector Gd
LM7428

Sire Verified (SNP)

Charmeur

Calinette

Sauvignon
Ulna

Virage
Ultrabelle

Dam: Townleyhall Katie
IE281229280486

Mullary Intrepid

Townleyhall Eva

Plumtree Fantastic
Bremore Veneer

Haltcliffe Hercules
Townleyhall Babw



Evaluation Date: Sep 2024 Next Evaluation Date: 26-Nov-2024

Within Breed	Economic Indexes	€uro Value	Reliability	Across Breed
--------------	------------------	------------	-------------	--------------

★★	Replacement	€74	44%	★★
★★★★★	Terminal	€148	46%	★★★★★
★★★★★	Dairy Beef	€148	44%	★★★★★
★★★★★	↳ Beef Sub-Index	€187	42%	★★★★★

When Mated With:	Value	Rel
Beef heifers Breed avg: 7.83%	+8.2%	52%
Beef cows Breed avg: 3.59%	+4.4%	67%

Values and reliability for calving difficulty when mated with dairy heifers and dairy cows are available from the animal search on www.icbf.com

Within Breed	Key Replacement Profit Traits	Value	Reliability	Across Breed
★★★★★	Gestation Length Breed avg: 3.69, All breeds avg: 2.5	+2.95 Days	59%	★★
★★★	Docility (1-5 scale) Breed avg: -0.05, All breeds avg: 0.02	-0.04 scale	43%	★★
★★★	Age at Finish (days) Breed avg: 1.17, All breeds avg: -1.7	+1.8 Days	59%	★
★★★★★	Carcass weight (kg) Breed avg: 23.95kg, All breeds avg: 18.18kg	+29.9kg	43%	★★★★★
★★★★★	Carcass conformation (1-15 scale) Breed avg: 2.21, All breeds avg: 1.5	+2.71 scale	41%	★★★★★

Expected Daughter Breeding Performance			
	Daughter Calving Ability (diff 3 & 4%) Breed avg: 4.56%, All breeds avg: 5.03%	+6%	56%
★★★★★	Daughter Milk (kg) Breed avg: 0.28kg, All breeds avg: 2.79kg	+1.8kg	41%
★	Daughter calving interval - Fertility Breed avg: 1.27days, All breeds avg: -0.78days	+2.8 days	36%

Additional Information:
5 Star easy calving bull. (4.4 and 8.2) Short gestation, 4 stars for milk. 1st prizewinner at Calf Championships at Trim Show 2023.

Linear composites	Value	Reliability
Muscle		
Skeletal		
Function		

Animal not scored.

Lot 34 CORLEA UBOAT

ID: 372214814520594

Breed: Limousin

Sex: Male

DOB: 25-Apr-2023

Owner: Thomas Connor - Derrylough Kenagh Co Longford

Breeder:

Sire: Moebius

LM7599

Sire Verified (SNP)

Dam: Corlea Jill 2

IE251049420338

Dam Verified (SNP)

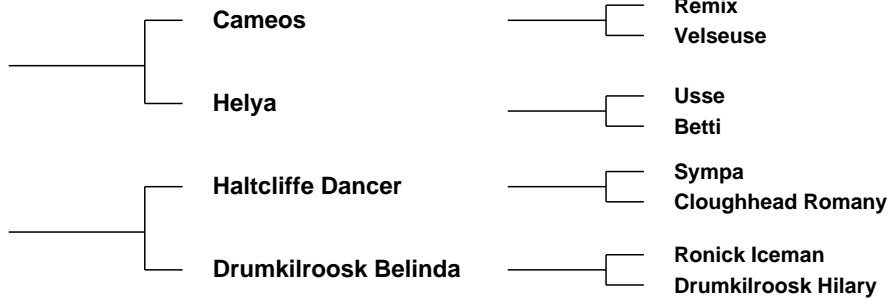

Evaluation Date: Sep 2024 Next Evaluation Date: 26-Nov-2024

Within Breed	Economic Indexes	Euro Value	Reliability	Across Breed
--------------	------------------	------------	-------------	--------------

★ ★ ★	Replacement	€97	46%	★ ★ ★
★ ★ ★ ★ ★	Terminal	€145	50%	★ ★ ★ ★ ★
★ ★ ★ ★ ★	Dairy Beef	€146	48%	★ ★ ★ ★ ★
★ ★ ★ ★	↳ <i>Beef Sub-Index</i>	€172	46%	★ ★ ★ ★ ★

When Mated With:	Value	Rel	
Beef heifers Breed avg: 7.83%	+5.2%	55%	Values and reliability for calving difficulty when mated with dairy heifers and dairy cows are available from the animal search on www.icbf.com
Beef cows Breed avg: 3.59%	+2.1%	71%	

Within Breed	Key Replacement Profit Traits	Value	Reliability	Across Breed
★ ★ ★ ★ ★	Gestation Length Breed avg: 3.69, All breeds avg: 2.5	+2.74 Days	59%	★ ★ ★
★ ★	Docility (1-5 scale) Breed avg: -0.05, All breeds avg: 0.02	-0.09 scale	46%	★
★ ★	Age at Finish (days) Breed avg: 1.17, All breeds avg: -1.7	+2.06 Days	63%	★
★ ★ ★ ★ ★	Carcass weight (kg) Breed avg: 23.95kg, All breeds avg: 18.18kg	+30.4kg	46%	★ ★ ★ ★ ★
★ ★ ★	Carcass conformation (1-15 scale) Breed avg: 2.21, All breeds avg: 1.5	+2.22 scale	45%	★ ★ ★ ★ ★

Expected Daughter Breeding Performance			
★ ★ ★ ★	Daughter Calving Ability (diff 3 & 4%) Breed avg: 4.56%, All breeds avg: 5.03%	+3.4%	66%
★ ★ ★	Daughter Milk (kg) Breed avg: 0.28kg, All breeds avg: 2.79kg	+0.3kg	43% ★ ★
★ ★ ★	Daughter calving interval - Fertility Breed avg: 1.27days, All breeds avg: -0.78days	+1.11 days	38% ★

Additional Information:	Linear composites	Value	Reliability
	Muscle		
	Skeletal		
	Function		

Animal not scored.

Lot 35 CAPPONELLAN ULYSSES

ID: 372219124372043

Breed: Limousin

Sex: Male

DOB: 25-Apr-2023

Owner: Thomas Bowe - Capponellan Durrow Co Laois

Breeder:

Sire: Claragh Neymar
LM5413

Sire Verified (SNP)

Dam: Meenross N 17 Et
372217105570724

Dam Verified (SNP)

Ampertaine Jamboree

Claragh Lily

Ampertaine Elgin

Meenross June Et

Ampertaine Gigolo
Ampertaine Fifi

Wilodge Vantastic
Haltcliffe Avon

Glenrock Ventura
Ampertaine Carla

Wilodge Cerberus
Ovaun Barbara



Evaluation Date: Sep 2024 Next Evaluation Date: 26-Nov-2024

Within Breed	Economic Indexes	€uro Value	Reliability	Across Breed
--------------	------------------	------------	-------------	--------------

★★	Replacement	€82	48%	★★
★★★★	Terminal	€136	51%	★★★★★
★★★	Dairy Beef	€110	51%	★★★★★
★★★★★	↳ Beef Sub-Index	€189	47%	★★★★★

When Mated With:	Value	Rel
Beef heifers Breed avg: 7.83%	+10.5%	62%
Beef cows Breed avg: 3.59%	+5.6%	72%

Values and reliability for calving difficulty when mated with dairy heifers and dairy cows are available from the animal search on www.icbf.com

Within Breed	Key Replacement Profit Traits	Value	Reliability	Across Breed
★★★★★	Gestation Length Breed avg: 3.69, All breeds avg: 2.5	+3.25 Days	59%	★★
★★★	Docility (1-5 scale) Breed avg: -0.05, All breeds avg: 0.02	-0.06 scale	48%	★
★	Age at Finish (days) Breed avg: 1.17, All breeds avg: -1.7	+6.81 Days	67%	★
★★★★★	Carcass weight (kg) Breed avg: 23.95kg, All breeds avg: 18.18kg	+31.1kg	47%	★★★★★
★★★★★	Carcass conformation (1-15 scale) Breed avg: 2.21, All breeds avg: 1.5	+2.61 scale	47%	★★★★★

Expected Daughter Breeding Performance			
	Daughter Calving Ability (diff 3 & 4%) Breed avg: 4.56%, All breeds avg: 5.03%	+5.9%	68%
★★★★★	Daughter Milk (kg) Breed avg: 0.28kg, All breeds avg: 2.79kg	+2kg	42%
★	Daughter calving interval - Fertility Breed avg: 1.27days, All breeds avg: -0.78days	+2.97 days	38%

Additional Information:
Myostatin Single Carrier: (Q204X). Sire lineage includes Jamboree, Gigolo and Vantastic. Stylish Neymar son has cows scanned in calf.

Linear composites	Value	Reliability
Muscle		
Skeletal		
Function		

Animal not scored.

Lot 36 CORLEA ULTAN

ID: 372214814510593

Breed: Limousin

Sex: Male

DOB: 25-Apr-2023

Owner: Thomas Connor - Derrylough Kenagh Co Longford

Breeder:

Sire: Powerful Proper
LM7416

Sire Verified (SNP)

Kaprico Eravelle

Liscarn Eve

Wilodge Tonka
Kaprico Ravelle

Ampertaine Abracadabra
Liscarn Tara

Dam: Corlea Roxanne
372214814540497

Dam Verified (SNP)

Loyal

Corlea My Girl

Fuschia
Gama

Emperor Fabius
Drumkilroosk Cleopatra



Evaluation Date: Sep 2024 Next Evaluation Date: 26-Nov-2024

Within Breed	Economic Indexes	€uro Value	Reliability	Across Breed
--------------	------------------	------------	-------------	--------------

★★★★★	Replacement	€153	45%	★★★★★
★★	Terminal	€113	50%	★★★★
★★★★★	Dairy Beef	€136	50%	★★★★★
★★	↳ Beef Sub-Index	€151	46%	★★★★

When Mated With:	Value	Rel
Beef heifers Breed avg: 7.83%	+6%	61%
Beef cows Breed avg: 3.59%	+3.1%	68%

Values and reliability for calving difficulty when mated with dairy heifers and dairy cows are available from the animal search on www.icbf.com

Within Breed	Key Replacement Profit Traits	Value	Reliability	Across Breed
★★★★★	Gestation Length Breed avg: 3.69, All breeds avg: 2.5	+2.91 Days	59%	★★
★★★	Docility (1-5 scale) Breed avg: -0.05, All breeds avg: 0.02	-0.04 scale	47%	★★
★★★	Age at Finish (days) Breed avg: 1.17, All breeds avg: -1.7	+1.56 Days	66%	★
★★	Carcass weight (kg) Breed avg: 23.95kg, All breeds avg: 18.18kg	+20.1kg	46%	★★★
★★★	Carcass conformation (1-15 scale) Breed avg: 2.21, All breeds avg: 1.5	+2.23 scale	46%	★★★★★

Expected Daughter Breeding Performance			
	Daughter Calving Ability (diff 3 & 4%) Breed avg: 4.56%, All breeds avg: 5.03%	+3.3%	64%
★★★★★	Daughter Milk (kg) Breed avg: 0.28kg, All breeds avg: 2.79kg	+3.2kg	39%
★★★	Daughter calving interval - Fertility Breed avg: 1.27days, All breeds avg: -0.78days	+1.29 days	38%

Additional Information:
Easy calving Powerful Proper son.

Linear composites	Value	Reliability
Muscle		
Skeletal		
Function		

Animal not scored.

Lot 37 MULLARY URUGUAY

ID: 372212901360202

Breed: Limousin

Sex: Male

DOB: 29-Apr-2023

Owner: Michael Molloy - Hillfield House Castletown Dunleer Co Louth

Breeder:

Sire: Telfers Munster
S3301

Sire Verified (SNP)

Lodge Hamlet

Telfers Imagination

5331 Saphir
Lodge Violet

Goldies Comet
Goldies Florist

Dam: Bishopland Missy
372219144320189

Dam Verified (SNP)

Hamac

Bishopland Kylie

Denbreizmn
Dina

Wilodge Tonka
Bishopland A-071



Evaluation Date: Sep 2024 Next Evaluation Date: 26-Nov-2024

Within Breed	Economic Indexes	€uro Value	Reliability	Across Breed
--------------	------------------	------------	-------------	--------------

★★★★★	Replacement	€145	44%	★★★★★
★★★★★	Terminal	€143	48%	★★★★★
★★★★★	Dairy Beef	€136	45%	★★★★★
★★★★★	↳ Beef Sub-Index	€181	44%	★★★★★

When Mated With:	Value	Rel
Beef heifers Breed avg: 7.83%	+8.8%	56%
Beef cows Breed avg: 3.59%	+4.8%	67%

Values and reliability for calving difficulty when mated with dairy heifers and dairy cows are available from the animal search on www.icbf.com

Within Breed	Key Replacement Profit Traits	Value	Reliability	Across Breed
★★★★★	Gestation Length Breed avg: 3.69, All breeds avg: 2.5	+3.01 Days	48%	★★
★★★★★	Docility (1-5 scale) Breed avg: -0.05, All breeds avg: 0.02	+0 scale	44%	★★★
★★	Age at Finish (days) Breed avg: 1.17, All breeds avg: -1.7	+3.29 Days	63%	★
★★★★★	Carcass weight (kg) Breed avg: 23.95kg, All breeds avg: 18.18kg	+28.4kg	45%	★★★★★
★★★★★	Carcass conformation (1-15 scale) Breed avg: 2.21, All breeds avg: 1.5	+2.68 scale	45%	★★★★★

Expected Daughter Breeding Performance			
	Daughter Calving Ability (diff 3 & 4%) Breed avg: 4.56%, All breeds avg: 5.03%	+4.9%	63%
★★★★★	Daughter Milk (kg) Breed avg: 0.28kg, All breeds avg: 2.79kg	+2.6kg	38%
★★★	Daughter calving interval - Fertility Breed avg: 1.27days, All breeds avg: -0.78days	+1.18 days	37%

Additional Information:
Myostatin Single Carrier: (F94L, NT821). Very muscley 5 star Telfers Munster bull, out of a very milky Hamac cow.

Linear composites	Value	Reliability
Muscle		
Skeletal		
Function		

Animal not scored.

Lot 38 ERNEVALLEY UMPIRE

ID: 372216940280661

Breed: Limousin

Sex: Male

DOB: 30-Apr-2023

Owner: Eddie Lynch - Grouse Hall Loughduff Co Cavan



Breeder:

Sire: Keltic Pader
372225626420303
Sire Verified (SNP)

Keltic Handsome

Ampertaine Commander
Cwmpedran Beauty

Keltic Lyre

Cameos
Cwmpedran Telyn

Dam: Ernevalley Royalty Et
372216940270504
Dam Verified (SNP)

Ernevalley Madison Et

Ampertaine Foreman
Haltcliffe Franc

Ernevalley Mississippi Et

Sympa
Dinmore Gena



Evaluation Date: Sep 2024 Next Evaluation Date: 26-Nov-2024

Within Breed	Economic Indexes	Euro Value	Reliability	Across Breed
--------------	------------------	------------	-------------	--------------

★★★★★	Replacement	€120	42%	★★★★★
★★★☆☆	Terminal	€116	45%	★★★★★
★★★★★	Dairy Beef	€118	44%	★★★★★
★★☆☆*	↳ Beef Sub-Index	€158	42%	★★★★★

When Mated With:	Value	Rel	
Beef heifers Breed avg: 7.83%	+8.3%	61%	Values and reliability for calving difficulty when mated with dairy heifers and dairy cows are available from the animal search on www.icbf.com
Beef cows Breed avg: 3.59%	+4%	62%	

Within Breed	Key Replacement Profit Traits	Value	Reliability	Across Breed
★★★★★	Gestation Length Breed avg: 3.69, All breeds avg: 2.5	+1.91 Days	56%	★★★★★
★★★☆☆	Docility (1-5 scale) Breed avg: -0.05, All breeds avg: 0.02	-0.04 scale	53%	★★☆☆*
★★☆☆*	Age at Finish (days) Breed avg: 1.17, All breeds avg: -1.7	+2.14 Days	35%	★☆☆☆☆
★★★★★	Carcass weight (kg) Breed avg: 23.95kg, All breeds avg: 18.18kg	+23kg	46%	★★★★★
★★★★★	Carcass conformation (1-15 scale) Breed avg: 2.21, All breeds avg: 1.5	+2.39 scale	41%	★★★★★

Expected Daughter Breeding Performance			
★★★★★	Daughter Calving Ability (diff 3 & 4%) Breed avg: 4.56%, All breeds avg: 5.03%	+3.4%	57%
★★☆☆*	Daughter Milk (kg) Breed avg: 0.28kg, All breeds avg: 2.79kg	-1.1kg	38%
★★★★★	Daughter calving interval - Fertility Breed avg: 1.27days, All breeds avg: -0.78days	+0.09 days	36%

Additional Information:
Myostatin Single Carrier: (F94L, Q204X).

Linear composites	Value	Reliability
Muscle		
Skeletal		
Function		

Lot 39 BALLINASCRAW USAIN BOLT

ID: 372217740290822

Breed: Limousin

Sex: Male

DOB: 02-May-2023

Owner: John & Stephen Lynch - Ballinascrew Ballinalee Co Longford

Breeder:

Sire: Gorrycam Notorious
LM5151

Sire Verified (SNP)

Cloughhead Lord

Gorrycam Hazel

Heros
Favourite

Nenuphar
Gorrycam Dolly

Dam: Ballinascrew Miss Moneypenny
372217740240636

Dam Verified (SNP)

Haltcliffe Dancer

Ballinascrew Irresistable

Sympa
Cloughhead Romany

Ampertaine Foreman
Ballinascrew Precious



Evaluation Date: Sep 2024 Next Evaluation Date: 26-Nov-2024

Within Breed	Economic Indexes	€uro Value	Reliability	Across Breed
--------------	------------------	------------	-------------	--------------

★★	Replacement	€76	44%	★★
★★★★★	Terminal	€152	47%	★★★★★
★★	Dairy Beef	€89	45%	★★★
★★★☆☆	↳ Beef Sub-Index	€191	44%	★★★★★

When Mated With:	Value	Rel
Beef heifers Breed avg: 7.83%	+9.9%	59%
Beef cows Breed avg: 3.59%	+4.4%	67%

Values and reliability for calving difficulty when mated with dairy heifers and dairy cows are available from the animal search on www.icbf.com

Within Breed	Key Replacement Profit Traits	Value	Reliability	Across Breed
★★★	Gestation Length Breed avg: 3.69, All breeds avg: 2.5	+3.84 Days	42%	★
★★	Docility (1-5 scale) Breed avg: -0.05, All breeds avg: 0.02	-0.07 scale	43%	★
★★★	Age at Finish (days) Breed avg: 1.17, All breeds avg: -1.7	+0.8 Days	63%	★★
★★★★★	Carcass weight (kg) Breed avg: 23.95kg, All breeds avg: 18.18kg	+35.4kg	44%	★★★★★
★★★★★	Carcass conformation (1-15 scale) Breed avg: 2.21, All breeds avg: 1.5	+2.55 scale	44%	★★★★★

Expected Daughter Breeding Performance				
	Daughter Calving Ability (diff 3 & 4%) Breed avg: 4.56%, All breeds avg: 5.03%	+3.6%	64%	
★★	Daughter Milk (kg) Breed avg: 0.28kg, All breeds avg: 2.79kg	-1.2kg	40%	★
★★★	Daughter calving interval - Fertility Breed avg: 1.27days, All breeds avg: -0.78days	+1.15 days	38%	★

Additional Information:
Myostatin Single Carrier: (F94L, Q204X). Exceptional bloodlines.

Linear composites	Value	Reliability
Muscle		
Skeletal		
Function		

Animal not scored.

Lot 40 LIVERPOOL UBERTO

ID: 372213437920360

Breed: Limousin

Sex: Male

DOB: 03-May-2023

Owner: Kevin Graham - Keadue Boyle Co Roscommon

Breeder:

Sire: Bavardage
AGB

Sire Verified (SNP)

Dam: Liverpool Margo
IE311487860270

Dam Verified (SNP)

On-Dit

Ridelle

Ampertaine Commander

Liverpool Enya

Indecis
Franchon

Dauphin
Mandarine

Glenrock Ventura
Ampertaine Annabella

Ampertaine Abracadabra
Leckee Rosy



Evaluation Date: Sep 2024 Next Evaluation Date: 26-Nov-2024

Within Breed	Economic Indexes	€uro Value	Reliability	Across Breed
--------------	------------------	------------	-------------	--------------

★★★	Replacement	€105	50%	★★★★
★★★★★	Terminal	€141	51%	★★★★★
★★★★★	Dairy Beef	€135	49%	★★★★★
★★★★	↳ Beef Sub-Index	€173	48%	★★★★

When Mated With:	Value	Rel
Beef heifers Breed avg: 7.83%	+5.9%	62%
Beef cows Breed avg: 3.59%	+2.2%	68%

Values and reliability for calving difficulty when mated with dairy heifers and dairy cows are available from the animal search on www.icbf.com

Within Breed	Key Replacement Profit Traits	Value	Reliability	Across Breed
★★★★★	Gestation Length Breed avg: 3.69, All breeds avg: 2.5	+2.87 Days	46%	★★
★★	Docility (1-5 scale) Breed avg: -0.05, All breeds avg: 0.02	-0.08 scale	47%	★
★★	Age at Finish (days) Breed avg: 1.17, All breeds avg: -1.7	+2.2 Days	67%	★
★★★★★	Carcass weight (kg) Breed avg: 23.95kg, All breeds avg: 18.18kg	+29.8kg	48%	★★★★★
★★★★★	Carcass conformation (1-15 scale) Breed avg: 2.21, All breeds avg: 1.5	+2.3 scale	47%	★★★★★

Expected Daughter Breeding Performance			
	Daughter Calving Ability (diff 3 & 4%) Breed avg: 4.56%, All breeds avg: 5.03%	+4.1%	65%
★★★★★	Daughter Milk (kg) Breed avg: 0.28kg, All breeds avg: 2.79kg	+3.7kg	48%
★	Daughter calving interval - Fertility Breed avg: 1.27days, All breeds avg: -0.78days	+4.64 days	44%

Additional Information:
Myostatin Double Carrier: (F94L). Uberto is an easy calving Bavardage son, with short gestation and milk. Half brother sold for 6,000 euros in November 22.

Linear composites	Value	Reliability
Muscle		
Skeletal		
Function		

Animal not scored.

Lot 41 MULLARY UPTOWN

ID: 372212901370203

Breed: Limousin

Sex: Male

DOB: 03-May-2023

Owner: Michael Molloy - Hillfield House Castletown Dunleer Co Louth

Breeder:

Sire: Grenache
LM4351

Sire Verified (SNP)

Dam: Ashleigh Fleur
IE281318220416

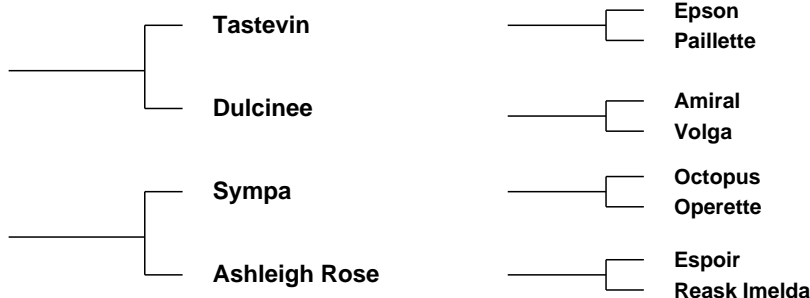

Evaluation Date: Sep 2024 Next Evaluation Date: 26-Nov-2024

Within Breed	Economic Indexes	€uro Value	Reliability	Across Breed
--------------	------------------	------------	-------------	--------------

★★★★★	Replacement	€153	49%	★★★★★
★★★★★	Terminal	€148	52%	★★★★★
★★★★★	Dairy Beef	€137	50%	★★★★★
★★★☆☆	↳ Beef Sub-Index	€175	48%	★★★★★

When Mated With:	Value	Rel
Beef heifers Breed avg: 7.83%	+5.4%	61%
Beef cows Breed avg: 3.59%	+2%	69%

Values and reliability for calving difficulty when mated with dairy heifers and dairy cows are available from the animal search on www.icbf.com

Within Breed	Key Replacement Profit Traits	Value	Reliability	Across Breed
★	Gestation Length Breed avg: 3.69, All breeds avg: 2.5	+5.01 Days	61%	★
★★★★	Docility (1-5 scale) Breed avg: -0.05, All breeds avg: 0.02	-0.03 scale	47%	★★★
★★★★★	Age at Finish (days) Breed avg: 1.17, All breeds avg: -1.7	-4.14 Days	67%	★★★★★
★★★★★	Carcass weight (kg) Breed avg: 23.95kg, All breeds avg: 18.18kg	+26.3kg	48%	★★★★★
★★★★★	Carcass conformation (1-15 scale) Breed avg: 2.21, All breeds avg: 1.5	+2.46 scale	47%	★★★★★

Expected Daughter Breeding Performance			
	Daughter Calving Ability (diff 3 & 4%) Breed avg: 4.56%, All breeds avg: 5.03%	+5.7%	65%
★★★★★	Daughter Milk (kg) Breed avg: 0.28kg, All breeds avg: 2.79kg	+4.8kg	48%
★★★	Daughter calving interval - Fertility Breed avg: 1.27days, All breeds avg: -0.78days	+2.03 days	42%

Additional Information:
Myostatin Double Carrier: (F94L). 5 star Grenache bull x Sympa x Espoir

Linear composites	Value	Reliability
Muscle		
Skeletal		
Function		

Animal not scored.

Lot 42 WOOD ROAD UPTON

ID: 372213955012555

Breed: Limousin

Sex: Male

DOB: 05-May-2023

Owner: Noel Fennessy - Woodroad Castleconnell Co Limerick

Breeder:

Sire: Ampertaine Majestic
LM5154

Sire Verified (SNP)

Plumtree Fantastic

Ampertaine Joy

Wilodge Vantastic
Bankdale Amber

Goldies Fantastic
Ampertaine Finesse

Dam: Wood Road Rose 2
372213955062188

Dam Verified (SNP)

Wood Road Harvey Et

Claque

Sympa
Ov Nadia B

Apache
Pimage



Evaluation Date: Sep 2024 Next Evaluation Date: 26-Nov-2024

Within Breed	Economic Indexes	€uro Value	Reliability	Across Breed
--------------	------------------	------------	-------------	--------------

★★	Replacement	€89	43%	★★★
★★★★★	Terminal	€149	46%	★★★★★
★	Dairy Beef	€83	44%	★★
★★★★★	↳ Beef Sub-Index	€192	41%	★★★★★

When Mated With:	Value	Rel
Beef heifers Breed avg: 7.83%	+11%	55%
Beef cows Breed avg: 3.59%	+5%	69%

Values and reliability for calving difficulty when mated with dairy heifers and dairy cows are available from the animal search on www.icbf.com

Within Breed	Key Replacement Profit Traits	Value	Reliability	Across Breed
★★	Gestation Length Breed avg: 3.69, All breeds avg: 2.5	+3.97 Days	59%	★
★★★★★	Docility (1-5 scale) Breed avg: -0.05, All breeds avg: 0.02	+0 scale	46%	★★★★★
★★★★	Age at Finish (days) Breed avg: 1.17, All breeds avg: -1.7	+0.98 Days	36%	★★★
★★★★★	Carcass weight (kg) Breed avg: 23.95kg, All breeds avg: 18.18kg	+35kg	44%	★★★★★
★★★★★	Carcass conformation (1-15 scale) Breed avg: 2.21, All breeds avg: 1.5	+2.55 scale	44%	★★★★★

Expected Daughter Breeding Performance			
	Daughter Calving Ability (diff 3 & 4%) Breed avg: 4.56%, All breeds avg: 5.03%	+5%	58%
★★	Daughter Milk (kg) Breed avg: 0.28kg, All breeds avg: 2.79kg	-1.3kg	40%
★★★★	Daughter calving interval - Fertility Breed avg: 1.27days, All breeds avg: -0.78days	+0.67 days	37%

Additional Information:

Myostatin Double Carrier: (F94L).

Linear composites	Value	Reliability
Muscle		
Skeletal		
Function		

Lot 43 LEMONGROVE UMO

ID: 372219757280459

Breed: Limousin

Sex: Male

DOB: 06-May-2023



Owner: Michael Shane Griffin - Lemongrove Milltownpass Mullingar Co Westmeath

Breeder:

Sire: Ampertaine Elgin
S1495

Sire Verified (SNP)

Glenrock Ventura

Ampertaine Carla

Glenrock Spartacus
Glenrock Saspirilla

Samy
Carmorn Lulu

Dam: Brandon Jacinta
IE211295150498

Dam Verified (SNP)

Wilodge Cerberus

Brandon Fuchsia

Wilodge Tonka
Wilodge Priceless

Sympa
Whitehall Bessie



Evaluation Date: Sep 2024 Next Evaluation Date: 26-Nov-2024

Within Breed	Economic Indexes	€uro Value	Reliability	Across Breed
--------------	------------------	------------	-------------	--------------

★★	Replacement	€79	52%	★★
★★★★★	Terminal	€155	54%	★★★★★
★★★★★	Dairy Beef	€121	52%	★★★★★
★★★★★	↳ Beef Sub-Index	€195	50%	★★★★★

When Mated With:	Value	Rel
Beef heifers Breed avg: 7.83%	+8.5%	62%
Beef cows Breed avg: 3.59%	+3.6%	71%

Values and reliability for calving difficulty when mated with dairy heifers and dairy cows are available from the animal search on www.icbf.com

Within Breed	Key Replacement Profit Traits	Value	Reliability	Across Breed
★	Gestation Length Breed avg: 3.69, All breeds avg: 2.5	+4.71 Days	59%	★
★★	Docility (1-5 scale) Breed avg: -0.05, All breeds avg: 0.02	-0.07 scale	55%	★
★★	Age at Finish (days) Breed avg: 1.17, All breeds avg: -1.7	+2.04 Days	67%	★
★★★★★	Carcass weight (kg) Breed avg: 23.95kg, All breeds avg: 18.18kg	+31.7kg	53%	★★★★★
★★★★★	Carcass conformation (1-15 scale) Breed avg: 2.21, All breeds avg: 1.5	+2.66 scale	48%	★★★★★

Expected Daughter Breeding Performance		
	Daughter Calving Ability (diff 3 & 4%) Breed avg: 4.56%, All breeds avg: 5.03%	+3.9% 67%
★	Daughter Milk (kg) Breed avg: 0.28kg, All breeds avg: 2.79kg	-1.8kg 49%
★	Daughter calving interval - Fertility Breed avg: 1.27days, All breeds avg: -0.78days	+3.14 days 44%

Additional Information:
Myostatin Double Carrier: (F94L).

Linear composites	Value	Reliability
Muscle	131	53%
Skeletal	127	51%
Function	104	27%

Animal scored. Linear scores and weaning weights in evaluations

Lot 44 ERNEVALLEY UNDREDOG

ID: 372216940210663

Breed: Limousin

Sex: Male

DOB: 07-May-2023

Owner: Eddie Lynch - Grouse Hall Loughduff Co Cavan



Breeder:

Sire: Keltic Pader
372225626420303
Sire Verified (SNP)

Keltic Handsome

Keltic Lyre

Ampertaine Commander
Cwmpedran Beauty

Cameos
Cwmpedran Telyn

Dam: Ernevalley Mulan
372216940220383
Dam Verified (SNP)

Kaprico Eravelle

Ernevalley Jailbird Et

Wilodge Tonka
Kaprico Ravelle

Wilodge Drummer
Sarkley Gertude



Evaluation Date: Sep 2024 Next Evaluation Date: 26-Nov-2024

Within Breed	Economic Indexes	Euro Value	Reliability	Across Breed
--------------	------------------	------------	-------------	--------------

★★★★★	Replacement	€143	44%	★★★★★
★★★★★	Terminal	€146	46%	★★★★★
★★★★★	Dairy Beef	€152	44%	★★★★★
★★★	↳ Beef Sub-Index	€172	42%	★★★★★

When Mated With:	Value	Rel	
Beef heifers Breed avg: 7.83%	+6%	55%	Values and reliability for calving difficulty when mated with dairy heifers and dairy cows are available from the animal search on www.icbf.com
Beef cows Breed avg: 3.59%	+2.7%	65%	

Within Breed	Key Replacement Profit Traits	Value	Reliability	Across Breed
★★★★★	Gestation Length Breed avg: 3.69, All breeds avg: 2.5	+2.04 Days	57%	★★★★★
★★★★★	Docility (1-5 scale) Breed avg: -0.05, All breeds avg: 0.02	+0.13 scale	54%	★★★★★
★	Age at Finish (days) Breed avg: 1.17, All breeds avg: -1.7	+5.77 Days	35%	★
★★★★★	Carcass weight (kg) Breed avg: 23.95kg, All breeds avg: 18.18kg	+30kg	47%	★★★★★
★★★★	Carcass conformation (1-15 scale) Breed avg: 2.21, All breeds avg: 1.5	+2.18 scale	41%	★★★★★

Expected Daughter Breeding Performance				
	Daughter Calving Ability (diff 3 & 4%) Breed avg: 4.56%, All breeds avg: 5.03%	+4.1%	58%	
★★★	Daughter Milk (kg) Breed avg: 0.28kg, All breeds avg: 2.79kg	+0.5kg	41%	★★★
★★★★★	Daughter calving interval - Fertility Breed avg: 1.27days, All breeds avg: -0.78days	+0.58 days	37%	★★★

Additional Information:
Myostatin Single Carrier: (Q204X).

Linear composites	Value	Reliability
Muscle		
Skeletal		
Function		

Lot 45 CAPPONELLAN UNIVERSE ET

ID: 372219124322047

Breed: Limousin

Sex: Male

DOB: 09-May-2023

Owner: Thomas Bowe - Capponellan Durrow Co Laois

Breeder:

Sire: Derrygullinane Kingbull
LM4381

Sire Verified (SNP)

Gerrygullinane Glen

Derrygullinane Elsia Et

Marchermore Augustus
Derrygullinane Daisy

Nenuphar
Meenogahane Rice Et

Dam: Esker-Hill Pearl Et
372212074480315

Dam Verified (SNP)

Ampertaine Elgin

Esker-Hill Kimberly Et

Glenrock Ventura
Ampertaine Carla

Wilodge Vantastic
Newtown Florence



Evaluation Date: Sep 2024 Next Evaluation Date: 26-Nov-2024

Within Breed	Economic Indexes	€uro Value	Reliability	Across Breed
--------------	------------------	------------	-------------	--------------

★★	Replacement	€94	45%	★★★
★★★★★	Terminal	€149	47%	★★★★★
★★	Dairy Beef	€101	45%	★★★★
★★★☆☆	↳ Beef Sub-Index	€193	44%	★★★★★

When Mated With:	Value	Rel	Values and reliability for calving difficulty when mated with dairy heifers and dairy cows are available from the animal search on www.icbf.com
Beef heifers Breed avg: 7.83%	+10.3%	58%	
Beef cows Breed avg: 3.59%	+4.5%	67%	

Within Breed	Key Replacement Profit Traits	Value	Reliability	Across Breed
★★★	Gestation Length Breed avg: 3.69, All breeds avg: 2.5	+3.61 Days	45%	★
★★★	Docility (1-5 scale) Breed avg: -0.05, All breeds avg: 0.02	-0.05 scale	44%	★
★★★	Age at Finish (days) Breed avg: 1.17, All breeds avg: -1.7	+1.32 Days	63%	★
★★★★★	Carcass weight (kg) Breed avg: 23.95kg, All breeds avg: 18.18kg	+34kg	44%	★★★★★
★★★★★	Carcass conformation (1-15 scale) Breed avg: 2.21, All breeds avg: 1.5	+2.69 scale	45%	★★★★★

Expected Daughter Breeding Performance			
	Daughter Calving Ability (diff 3 & 4%) Breed avg: 4.56%, All breeds avg: 5.03%	+3.2%	63%
★★	Daughter Milk (kg) Breed avg: 0.28kg, All breeds avg: 2.79kg	-1.6kg	41%
★★	Daughter calving interval - Fertility Breed avg: 1.27days, All breeds avg: -0.78days	+2.44 days	38%

Additional Information:
Kingbull son out of Esker-hill Pearl ET. Has cows served in calf. Big prospect

Linear composites	Value	Reliability
Muscle		
Skeletal		
Function		

Animal not scored.

Lot 46 CAPPONELLAN UNFLAPPABLE ET

ID: 372219124332048

Breed: Limousin

Sex: Male

DOB: 10-May-2023

Owner: Thomas Bowe - Capponellan Durrow Co Laois

Breeder:

Sire: Westpit Omaha
LM8325

Sire Verified (SNP)

Dam: Brackan Roxi
372217785440217

Dam Verified (SNP)

Ampertaine Foreman

Brockhurst Holy

Derrygullinane Kingbull

Brackan Lolli Pop

Wilodge Cerberus
Ampertaine Bathsheba

Wilodge Vantastic
Brockhurst Bolshoi

Gerrygullinane Glen
Derrygullinane Elsia Et

Ampertaine Commander
Mount Scott Irene 2



Evaluation Date: Sep 2024 Next Evaluation Date: 26-Nov-2024

Within Breed	Economic Indexes	€uro Value	Reliability	Across Breed
--------------	------------------	------------	-------------	--------------

★	Replacement	€37	41%	★
★★★	Terminal	€118	42%	★★★★★
★	Dairy Beef	€84	41%	★★
★★★	↳ Beef Sub-Index	€171	39%	★★★★★

When Mated With:	Value	Rel	Values and reliability for calving difficulty when mated with dairy heifers and dairy cows are available from the animal search on www.icbf.com
Beef heifers Breed avg: 7.83%	+9.2%	53%	
Beef cows Breed avg: 3.59%	+4%	62%	

Within Breed	Key Replacement Profit Traits	Value	Reliability	Across Breed
★	Gestation Length Breed avg: 3.69, All breeds avg: 2.5	+4.39 Days	39%	★
★	Docility (1-5 scale) Breed avg: -0.05, All breeds avg: 0.02	-0.1 scale	38%	★
★	Age at Finish (days) Breed avg: 1.17, All breeds avg: -1.7	+7.18 Days	60%	★
★★★★★	Carcass weight (kg) Breed avg: 23.95kg, All breeds avg: 18.18kg	+28.9kg	37%	★★★★★
★★★★★	Carcass conformation (1-15 scale) Breed avg: 2.21, All breeds avg: 1.5	+2.64 scale	38%	★★★★★

Expected Daughter Breeding Performance			
	Daughter Calving Ability (diff 3 & 4%) Breed avg: 4.56%, All breeds avg: 5.03%	+5.3%	58%
★	Daughter Milk (kg) Breed avg: 0.28kg, All breeds avg: 2.79kg	-3.2kg	38%
★★	Daughter calving interval - Fertility Breed avg: 1.27days, All breeds avg: -0.78days	+2.16 days	35%

Additional Information:
Myostatin Single Carrier: (F94L, Q204X). First Westpit Omaha son born in the Republic. By popular Foreman son Omaha. Dam by Kingbull, big prospect. Has 2 cows scanned in calf.

Linear composites	Value	Reliability
Muscle		
Skeletal		
Function		

Animal not scored.

Lot 47 CRILLAUNE UMBERTO

ID: 372214251860237

Breed: Limousin

Sex: Male

DOB: 12-May-2023

Owner: Patrick Kenny - Cunnagher Ross Castlebar Co Mayo

Breeder:

Sire: Letiprince
LM8145

Sire Verified (SNP)

Chatelain

Ficelle

On-Dit
Urane

Atlas
Abeille

Dam: Crillaune Madison
372214251860195

Dam Verified (SNP)

Plumtree Fantastic

Alaska Izzy

Wilodge Vantastic
Bankdale Amber

Dauphin
Alaska Ella Et



Evaluation Date: Sep 2024 Next Evaluation Date: 26-Nov-2024

Within Breed	Economic Indexes	€uro Value	Reliability	Across Breed
--------------	------------------	------------	-------------	--------------

★★★★★	Replacement	€123	40%	★★★★★
★★★★★★	Terminal	€146	41%	★★★★★★
★★★★★	Dairy Beef	€115	38%	★★★★★★
★★★★★	↳ <i>Beef Sub-Index</i>	€184	38%	★★★★★★

When Mated With:	Value	Rel
Beef heifers Breed avg: 7.83%	+8.4%	51%
Beef cows Breed avg: 3.59%	+3.8%	66%

Values and reliability for calving difficulty when mated with dairy heifers and dairy cows are available from the animal search on www.icbf.com

Within Breed	Key Replacement Profit Traits	Value	Reliability	Across Breed
★	Gestation Length Breed avg: 3.69, All breeds avg: 2.5	+4.3 Days	38%	★
★★★	Docility (1-5 scale) Breed avg: -0.05, All breeds avg: 0.02	-0.05 scale	38%	★
★★★★	Age at Finish (days) Breed avg: 1.17, All breeds avg: -1.7	-0.39 Days	32%	★★
★★★★★★	Carcass weight (kg) Breed avg: 23.95kg, All breeds avg: 18.18kg	+32kg	41%	★★★★★★
★★★★★	Carcass conformation (1-15 scale) Breed avg: 2.21, All breeds avg: 1.5	+2.3 scale	40%	★★★★★★

Expected Daughter Breeding Performance			
	Daughter Calving Ability (diff 3 & 4%) Breed avg: 4.56%, All breeds avg: 5.03%	+4.1%	57%
★★★★★	Daughter Milk (kg) Breed avg: 0.28kg, All breeds avg: 2.79kg	+1.3kg	40%
★★★★	Daughter calving interval - Fertility Breed avg: 1.27days, All breeds avg: -0.78days	+0.92 days	35%

Additional Information:	Linear composites	Value	Reliability
	Muscle		
	Skeletal		
	Function		

Lot 48 KELTIC UNDERARMOUR

ID: 372225626420419

Breed: Limousin

Sex: Male

DOB: 14-May-2023

Owner: Ms. Teleri Thomas - Clongiffen Longwood Co Meath A83 V673

Breeder:

Sire: Hector Gd
LM7428

Sire Verified (SNP)

Dam: Keltic Liona
IE281673720203

Dam Verified (SNP)

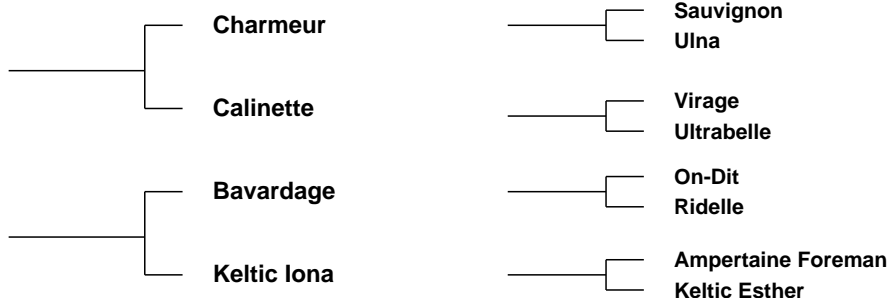

Evaluation Date: Sep 2024 Next Evaluation Date: 26-Nov-2024

Within Breed	Economic Indexes	€uro Value	Reliability	Across Breed
--------------	------------------	------------	-------------	--------------

★★★	Replacement	€103	45%	★★★
★★★★★	Terminal	€147	48%	★★★★★
★★★★★	Dairy Beef	€149	46%	★★★★★
★★★★★	↳ Beef Sub-Index	€185	43%	★★★★★

When Mated With:	Value	Rel
Beef heifers Breed avg: 7.83%	+8.1%	53%
Beef cows Breed avg: 3.59%	+4.3%	71%

Values and reliability for calving difficulty when mated with dairy heifers and dairy cows are available from the animal search on www.icbf.com

Within Breed	Key Replacement Profit Traits	Value	Reliability	Across Breed
★★★★★	Gestation Length Breed avg: 3.69, All breeds avg: 2.5	+2.59 Days	60%	★★★
★★★	Docility (1-5 scale) Breed avg: -0.05, All breeds avg: 0.02	-0.05 scale	45%	★
★	Age at Finish (days) Breed avg: 1.17, All breeds avg: -1.7	+7.17 Days	59%	★
★★★★★	Carcass weight (kg) Breed avg: 23.95kg, All breeds avg: 18.18kg	+30.7kg	44%	★★★★★
★★★★★	Carcass conformation (1-15 scale) Breed avg: 2.21, All breeds avg: 1.5	+2.73 scale	42%	★★★★★

Expected Daughter Breeding Performance			
	Daughter Calving Ability (diff 3 & 4%) Breed avg: 4.56%, All breeds avg: 5.03%	+4.8%	66%
★★★★★	Daughter Milk (kg) Breed avg: 0.28kg, All breeds avg: 2.79kg	+2.5kg	43%
★	Daughter calving interval - Fertility Breed avg: 1.27days, All breeds avg: -0.78days	+2.72 days	36%

Additional Information:
Myostatin Single Carrier: (F94L, Q204X). Good Terminal bull from a milky dam.

Linear composites	Value	Reliability
Muscle		
Skeletal		
Function		

Animal not scored.

Lot 49 CARROWCLOGHER UNBEATABLE ET

ID: 372214217310279

Breed: Limousin

Sex: Male

DOB: 16-May-2023

Owner: Sean Vahey - Carrowclogher Ballyheane Castlebar Co Mayo

Breeder:

Sire: Hirohito
S3394

Sire Verified (SNP)

Dam: Glebe Park Ita
IE181594620566

Dam Verified (SNP)

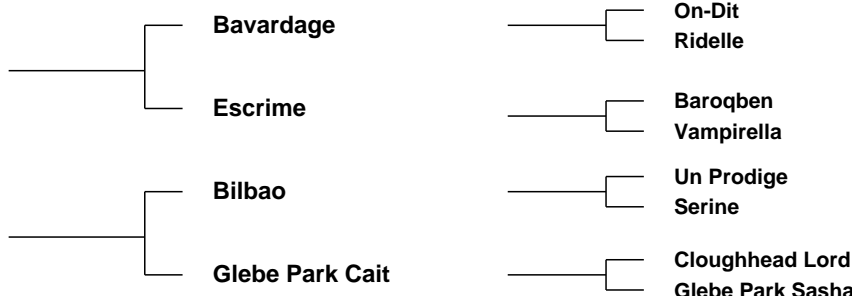

Evaluation Date: Sep 2024 Next Evaluation Date: 26-Nov-2024

Within Breed	Economic Indexes	€uro Value	Reliability	Across Breed
--------------	------------------	------------	-------------	--------------

★★	Replacement	€78	44%	★★
★★★★★	Terminal	€139	45%	★★★★★
★★	Dairy Beef	€94	41%	★★★
★★★☆☆	↳ Beef Sub-Index	€188	41%	★★★★★

When Mated With:	Value	Rel	Values and reliability for calving difficulty when mated with dairy heifers and dairy cows are available from the animal search on www.icbf.com
Beef heifers Breed avg: 7.83%	+10.3%	54%	
Beef cows Breed avg: 3.59%	+4.9%	68%	

Within Breed	Key Replacement Profit Traits	Value	Reliability	Across Breed
★★	Gestation Length Breed avg: 3.69, All breeds avg: 2.5	+4.06 Days	42%	★
★★★★★	Docility (1-5 scale) Breed avg: -0.05, All breeds avg: 0.02	+0.03 scale	43%	★★★
★★★★	Age at Finish (days) Breed avg: 1.17, All breeds avg: -1.7	+0.36 Days	29%	★★
★★★★★	Carcass weight (kg) Breed avg: 23.95kg, All breeds avg: 18.18kg	+35kg	45%	★★★★★
★★★★★	Carcass conformation (1-15 scale) Breed avg: 2.21, All breeds avg: 1.5	+2.45 scale	43%	★★★★★

Expected Daughter Breeding Performance			
	Daughter Calving Ability (diff 3 & 4%) Breed avg: 4.56%, All breeds avg: 5.03%	+4.6%	58%
★	Daughter Milk (kg) Breed avg: 0.28kg, All breeds avg: 2.79kg	-2kg	43%
★★★	Daughter calving interval - Fertility Breed avg: 1.27days, All breeds avg: -0.78days	+1.07 days	37%

Additional Information:	Linear composites		
	Value	Reliability	
	Muscle		
	Skeletal		
	Function		

Lot 50 RATHNESTIN UNITE

ID: 372225267310164

Breed: Limousin

Sex: Male

DOB: 16-May-2023

Owner: Raymond Bird - Green Road Louth Village Dundalk Co Louth

Breeder:

Sire: Townleyhall Showbiz
372224588890679

Sire Verified (SNP)

Fuschia

Townleyhall Idol 2

Vercors
Tulipe

Wilodge Fastrac
Townleyhall Bernice

Dam: Rathnestin Roundtree
372225267380138

Dam Verified (SNP)

Mullary Kristoff (Et)

Rathnestin Annie

Plumtree Fantastic
Bremore Veneer

Highlander
Mullary Tina



Evaluation Date: Sep 2024 Next Evaluation Date: 26-Nov-2024

Within Breed	Economic Indexes	€uro Value	Reliability	Across Breed
--------------	------------------	------------	-------------	--------------

★★★	Replacement	€109	41%	★★★★
★★★★	Terminal	€131	44%	★★★★★
★★	Dairy Beef	€99	41%	★★★★
★★★★★	↳ Beef Sub-Index	€176	40%	★★★★★

When Mated With:	Value	Rel
Beef heifers Breed avg: 7.83%	+8.8%	50%
Beef cows Breed avg: 3.59%	+4.3%	67%

Values and reliability for calving difficulty when mated with dairy heifers and dairy cows are available from the animal search on www.icbf.com

Within Breed	Key Replacement Profit Traits	Value	Reliability	Across Breed
★	Gestation Length Breed avg: 3.69, All breeds avg: 2.5	+4.46 Days	40%	★
★★	Docility (1-5 scale) Breed avg: -0.05, All breeds avg: 0.02	-0.07 scale	37%	★
★★	Age at Finish (days) Breed avg: 1.17, All breeds avg: -1.7	+3.05 Days	58%	★
★★★★★	Carcass weight (kg) Breed avg: 23.95kg, All breeds avg: 18.18kg	+30.3kg	40%	★★★★★
★★★★★	Carcass conformation (1-15 scale) Breed avg: 2.21, All breeds avg: 1.5	+2.27 scale	39%	★★★★★

Expected Daughter Breeding Performance			
	Daughter Calving Ability (diff 3 & 4%) Breed avg: 4.56%, All breeds avg: 5.03%	+3.8%	63%
★★	Daughter Milk (kg) Breed avg: 0.28kg, All breeds avg: 2.79kg	-0.5kg	37%
★★★★★	Daughter calving interval - Fertility Breed avg: 1.27days, All breeds avg: -0.78days	-0.12 days	35%

Additional Information:
Myostatin Double Carrier: (F94L). Nice docile bull. Plenty of milk on dams side. Good breeding in the background

Linear composites	Value	Reliability
Muscle		
Skeletal		
Function		

Animal not scored.

Copyright, Irish Cattle Breeding Federation ICBF

This report has been prepared by ICBF in good faith on the basis of information provided to it. No representation or warranty expressed or implied is made or given by ICBF as to the accuracy, reliability, completeness of this Report. ICBF shall not be liable for any losses (whether direct or indirect), damages, costs or expenses whatsoever, incurred or arising from any use of or reliance on this Report or the information contained in it by any person.

20241004160016

Lot 51 CRILLAUNE UPTON

ID: 372214251870238

Breed: Limousin

Sex: Male

DOB: 17-May-2023

Owner: Patrick Kenny - Cunnagher Ross Castlebar Co Mayo

Breeder:

Sire: Bavardage
AGB

Sire Verified (SNP)

Dam: Crillaune Ria
372214251890215

Dam Verified (SNP)

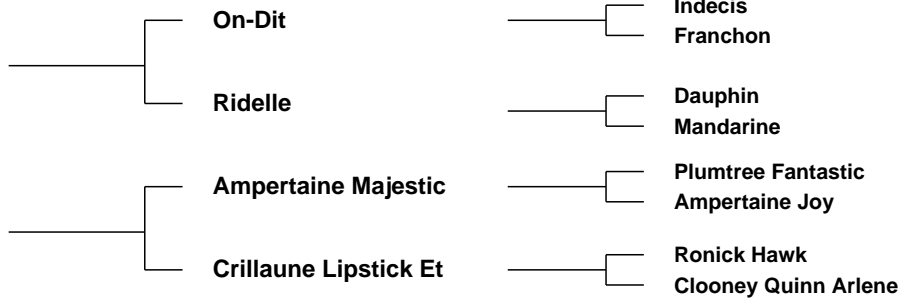

Evaluation Date: Sep 2024 Next Evaluation Date: 26-Nov-2024

Within Breed	Economic Indexes	€uro Value	Reliability	Across Breed
--------------	------------------	------------	-------------	--------------

★★★	Replacement	€98	48%	★★★
★★★★★	Terminal	€136	48%	★★★★★
★★	Dairy Beef	€91	45%	★★★
★★★★★	↳ Beef Sub-Index	€182	44%	★★★★★

When Mated With:	Value	Rel
Beef heifers Breed avg: 7.83%	+9.2%	61%
Beef cows Breed avg: 3.59%	+3.9%	69%

Values and reliability for calving difficulty when mated with dairy heifers and dairy cows are available from the animal search on www.icbf.com

Within Breed	Key Replacement Profit Traits	Value	Reliability	Across Breed
★	Gestation Length Breed avg: 3.69, All breeds avg: 2.5	+4.89 Days	46%	★
★★★★★	Docility (1-5 scale) Breed avg: -0.05, All breeds avg: 0.02	-0.03 scale	45%	★★★
★★★	Age at Finish (days) Breed avg: 1.17, All breeds avg: -1.7	+1.75 Days	44%	★
★★★★★	Carcass weight (kg) Breed avg: 23.95kg, All breeds avg: 18.18kg	+34kg	46%	★★★★★
★★★★★	Carcass conformation (1-15 scale) Breed avg: 2.21, All breeds avg: 1.5	+2.41 scale	46%	★★★★★

Expected Daughter Breeding Performance			
	Daughter Calving Ability (diff 3 & 4%) Breed avg: 4.56%, All breeds avg: 5.03%	+5.1%	64%
★★★★★	Daughter Milk (kg) Breed avg: 0.28kg, All breeds avg: 2.79kg	+3.3kg	46%
★	Daughter calving interval - Fertility Breed avg: 1.27days, All breeds avg: -0.78days	+3.39 days	43%

Additional Information:
Myostatin Single Carrier: (F94L, Q204X).

Linear composites	Value	Reliability
Muscle		
Skeletal		
Function		

Lot 52 DRUMMIN UBEAUTY

ID: 372224041592274

Breed: Limousin

Sex: Male

DOB: 20-May-2023

Owner: John Mcinerney - Clonmoney West Newmarket On Fergus Co Clare

Breeder:

Sire: Wilodge Cerberus
WGE

Sire Verified (SNP)

Wilodge Tonka

Wilodge Priceless

Oxygene
Wilodge Meclaira

Broadmeadows Cannon
Wilodge Littlegem

Dam: Drummin Little Mix Et
IE131206391469

Dam Verified (SNP)

Ampertaine Gigolo

Drummin Cliona (Et)

Ampertaine Commander
Ampertaine Crystal

Mas Du Clo
Drummin Peach



Evaluation Date: Sep 2024 Next Evaluation Date: 26-Nov-2024

Within Breed	Economic Indexes	€uro Value	Reliability	Across Breed
--------------	------------------	------------	-------------	--------------

★	Replacement	€72	49%	★★
★★★★★	Terminal	€132	51%	★★★★★
★★★★★ ★★★☆☆	Dairy Beef ↳ Beef Sub-Index	€140 €177	51% 47%	★★★★★ ★★★★★

When Mated With:	Value	Rel
Beef heifers Breed avg: 7.83%	+7.9%	63%
Beef cows Breed avg: 3.59%	+4.3%	69%

Values and reliability for calving difficulty when mated with dairy heifers and dairy cows are available from the animal search on www.icbf.com

Within Breed	Key Replacement Profit Traits	Value	Reliability	Across Breed
★★★★★	Gestation Length Breed avg: 3.69, All breeds avg: 2.5	+2.56 Days	59%	★★★
★★	Docility (1-5 scale) Breed avg: -0.05, All breeds avg: 0.02	-0.07 scale	46%	★
★★	Age at Finish (days) Breed avg: 1.17, All breeds avg: -1.7	+3.19 Days	68%	★
★★★★★	Carcass weight (kg) Breed avg: 23.95kg, All breeds avg: 18.18kg	+29.8kg	46%	★★★★★
★★★★★	Carcass conformation (1-15 scale) Breed avg: 2.21, All breeds avg: 1.5	+2.51 scale	47%	★★★★★

Expected Daughter Breeding Performance			
	Daughter Calving Ability (diff 3 & 4%) Breed avg: 4.56%, All breeds avg: 5.03%	+4.6%	66%
★★★★★	Daughter Milk (kg) Breed avg: 0.28kg, All breeds avg: 2.79kg	+2.9kg	46%
★	Daughter calving interval - Fertility Breed avg: 1.27days, All breeds avg: -0.78days	+3.89 days	45%

Additional Information:
Myostatin Single Carrier: (F94L, Q204X).

Linear composites	Value	Reliability
Muscle		
Skeletal		
Function		

Animal not scored.

Lot 53 LEMONGROVE USAIN

ID: 372219757220461

Breed: Limousin

Sex: Male

DOB: 22-May-2023



Owner: Michael Shane Griffin - Lemongrove Milltownpass Mullingar Co Westmeath

Breeder:

Sire: Cloughhead Umpire
UPI

Sire Verified (SNP)

Petunia

Gascogne

Malibu
Gatine

Espagnol
Bavette

Dam: Collistown Rebecca
372212156430686

Dam Verified (SNP)

Ampertaine Elgin

Collistown Kerry

Glenrock Ventura
Ampertaine Carla

Wilodge Tonka
Collistown Eclaire



Evaluation Date: Sep 2024 Next Evaluation Date: 26-Nov-2024

Within Breed	Economic Indexes	€uro Value	Reliability	Across Breed
--------------	------------------	------------	-------------	--------------

★★★★★	Replacement	€144	50%	★★★★★
★★★★★	Terminal	€140	52%	★★★★★
★★★★★ ★★★	Dairy Beef	€119	51%	★★★★★
	↳ Beef Sub-Index	€173	49%	★★★★★

When Mated With:	Value	Rel
Beef heifers Breed avg: 7.83%	+8.1%	61%
Beef cows Breed avg: 3.59%	+3.3%	67%

Values and reliability for calving difficulty when mated with dairy heifers and dairy cows are available from the animal search on www.icbf.com

Within Breed	Key Replacement Profit Traits	Value	Reliability	Across Breed
★★★★★	Gestation Length Breed avg: 3.69, All breeds avg: 2.5	+3.34 Days	60%	★
★★★★★	Docility (1-5 scale) Breed avg: -0.05, All breeds avg: 0.02	+0 scale	53%	★★★
★★★★★	Age at Finish (days) Breed avg: 1.17, All breeds avg: -1.7	+1.74 Days	66%	★
★★★★★	Carcass weight (kg) Breed avg: 23.95kg, All breeds avg: 18.18kg	+26.8kg	51%	★★★★★
★★★★★	Carcass conformation (1-15 scale) Breed avg: 2.21, All breeds avg: 1.5	+2.38 scale	48%	★★★★★

Expected Daughter Breeding Performance		
	Daughter Calving Ability (diff 3 & 4%) Breed avg: 4.56%, All breeds avg: 5.03%	+4.8% 64%
★★★★★	Daughter Milk (kg) Breed avg: 0.28kg, All breeds avg: 2.79kg	+0.3kg 46%
★★★★★	Daughter calving interval - Fertility Breed avg: 1.27days, All breeds avg: -0.78days	+0.29 days 44%

Additional Information:

Myostatin Double Carrier: (F94L).

Linear composites	Value	Reliability
Muscle	128	53%
Skeletal	123	51%
Function	90	26%

Animal scored. Linear scores and weaning weights in evaluations

Copyright, Irish Cattle Breeding Federation ICBF

This report has been prepared by ICBF in good faith on the basis of information provided to it. No representation or warranty expressed or implied is made or given by ICBF as to the accuracy, reliability, completeness of this Report. ICBF shall not be liable for any losses (whether direct or indirect), damages, costs or expenses whatsoever, incurred or arising from any use of or reliance on this Report or the information contained in it by any person.

20241004160016

Lot 54 TOWNLEYHALL UBANK

ID: 372224588820763

Breed: Limousin

Sex: Male

DOB: 23-May-2023

Owner: Derek Russell - Townley Hall Drogheda Co Louth

Breeder:

Sire: Hector Gd
LM7428

Sire Verified (SNP)

Charmeur

Calinette

Sauvignon
Ulna

Virage
Ultrabelle

Dam: Townleyhall Poppy
372224588890605

Dam Verified (SNP)

Loyal

Townleyhall Kate

Fuschia
Gama

Mullary Intrepid
Townleyhall Flossie



Evaluation Date: Sep 2024 Next Evaluation Date: 26-Nov-2024

Within Breed	Economic Indexes	€uro Value	Reliability	Across Breed
--------------	------------------	------------	-------------	--------------

★★★★★	Replacement	€126	43%	★★★★★
★★★★★	Terminal	€149	46%	★★★★★
★★★★★	Dairy Beef	€153	45%	★★★★★
★★★★★	↳ Beef Sub-Index	€186	42%	★★★★★

When Mated With:	Value	Rel
Beef heifers Breed avg: 7.83%	+6.4%	51%
Beef cows Breed avg: 3.59%	+3.3%	67%

Values and reliability for calving difficulty when mated with dairy heifers and dairy cows are available from the animal search on www.icbf.com

Within Breed	Key Replacement Profit Traits	Value	Reliability	Across Breed
★★★★★	Gestation Length Breed avg: 3.69, All breeds avg: 2.5	+3.82 Days	59%	★
★★★★★	Docility (1-5 scale) Breed avg: -0.05, All breeds avg: 0.02	-0.05 scale	42%	★
★	Age at Finish (days) Breed avg: 1.17, All breeds avg: -1.7	+7.3 Days	59%	★
★★★★★	Carcass weight (kg) Breed avg: 23.95kg, All breeds avg: 18.18kg	+30.9kg	42%	★★★★★
★★★★★	Carcass conformation (1-15 scale) Breed avg: 2.21, All breeds avg: 1.5	+2.68 scale	41%	★★★★★

Expected Daughter Breeding Performance				
	Daughter Calving Ability (diff 3 & 4%) Breed avg: 4.56%, All breeds avg: 5.03%	+3.6%	56%	
★★★★★	Daughter Milk (kg) Breed avg: 0.28kg, All breeds avg: 2.79kg	+0.1kg	40%	★★★
★★★	Daughter calving interval - Fertility Breed avg: 1.27days, All breeds avg: -0.78days	+2.21 days	36%	★

Additional Information:
5 star easy calving bull. Hector and Loyal in his back breeding.

Linear composites	Value	Reliability
Muscle		
Skeletal		
Function		

Animal not scored.

Lot 55 CAPPONELLAN UNDEFEATED

ID: 372219124382052

Breed: Limousin

Sex: Male

DOB: 26-May-2023

Owner: Thomas Bowe - Capponellan Durrow Co Laois

Breeder:

Sire: Plumtree Fantastic
S1278

Sire Verified (SNP)

Wilodge Vantastic

Bankdale Amber

Wilodge Tonka
Ravenelle

Sympa
Princess

Dam: Phoenix Gabrielle
IE151871350018

Dam Verified (SNP)

Haltcliffe Underwriter

Roundhill Temair Et

Sympa
Ronick Ricole

Domino
F084 Leny



Evaluation Date: Sep 2024 Next Evaluation Date: 26-Nov-2024

Within Breed	Economic Indexes	€uro Value	Reliability	Across Breed
--------------	------------------	------------	-------------	--------------

★★★★★	Replacement	€127	51%	★★★★★
★★★★★	Terminal	€139	52%	★★★★★
★★★★★	Dairy Beef	€136	51%	★★★★★
★★★☆☆	↳ Beef Sub-Index	€173	48%	★★★★★

When Mated With:	Value	Rel
Beef heifers Breed avg: 7.83%	+7.7%	63%
Beef cows Breed avg: 3.59%	+3.5%	73%

Values and reliability for calving difficulty when mated with dairy heifers and dairy cows are available from the animal search on www.icbf.com

Within Breed	Key Replacement Profit Traits	Value	Reliability	Across Breed
★★★★★	Gestation Length Breed avg: 3.69, All breeds avg: 2.5	+2.54 Days	61%	★★★☆☆
★★★☆☆	Docility (1-5 scale) Breed avg: -0.05, All breeds avg: 0.02	-0.05 scale	49%	★☆☆☆☆
★★★★★	Age at Finish (days) Breed avg: 1.17, All breeds avg: -1.7	-0.74 Days	68%	★★☆☆☆
★★★★★	Carcass weight (kg) Breed avg: 23.95kg, All breeds avg: 18.18kg	+25.1kg	49%	★★★★★
★★★★★	Carcass conformation (1-15 scale) Breed avg: 2.21, All breeds avg: 1.5	+2.53 scale	48%	★★★★★

Expected Daughter Breeding Performance			
	Daughter Calving Ability (diff 3 & 4%) Breed avg: 4.56%, All breeds avg: 5.03%	+5%	69%
★☆☆☆☆	Daughter Milk (kg) Breed avg: 0.28kg, All breeds avg: 2.79kg	-3.5kg	49%
★★★★★	Daughter calving interval - Fertility Breed avg: 1.27days, All breeds avg: -0.78days	-0.34 days	44%

Additional Information:
5 star for both Terminal and Replacement. Stylish Plumtree son. Dam Hatcliffe Underwriter x Sympa. Has cows served in-calf. Big prospect.

Linear composites	Value	Reliability
Muscle		
Skeletal		
Function		

Animal not scored.

Lot 56 MULLARY UPLOUTH

ID: 372212901310206

Breed: Limousin

Sex: Male

DOB: 27-May-2023

Owner: Michael Molloy - Hillfield House Castletown Dunleer Co Louth

Breeder:

Sire: Ampertaine Elgin
S1495

Glenrock Ventura

Glenrock Spartacus
Glenrock Saspirilla

Ampertaine Carla

Samy
Carmorn Lulu

Dam: Ashleigh Dawn (Et)
IE281318260361

Milbrook Tanko

Mas Du Clo
Milbrook Monique Et

Ashleigh Rose

Espoir
Reask Imelda



Evaluation Date: Sep 2024 Next Evaluation Date: 26-Nov-2024

Within Breed	Economic Indexes	€uro Value	Reliability	Across Breed
--------------	------------------	------------	-------------	--------------

★	Replacement	€73	50%	★★
★★	Terminal	€112	51%	★★★★
★★	Dairy Beef	€98	49%	★★★★
★★★	↳ Beef Sub-Index	€166	48%	★★★★★

When Mated With:	Value	Rel
Beef heifers Breed avg: 7.83%	+9.4%	62%
Beef cows Breed avg: 3.59%	+4.5%	69%

Values and reliability for calving difficulty when mated with dairy heifers and dairy cows are available from the animal search on www.icbf.com

Within Breed	Key Replacement Profit Traits	Value	Reliability	Across Breed
★★	Gestation Length Breed avg: 3.69, All breeds avg: 2.5	+4.2 Days	48%	★
★★★★★	Docility (1-5 scale) Breed avg: -0.05, All breeds avg: 0.02	+0.03 scale	48%	★★★
★	Age at Finish (days) Breed avg: 1.17, All breeds avg: -1.7	+5.81 Days	68%	★
★★★★	Carcass weight (kg) Breed avg: 23.95kg, All breeds avg: 18.18kg	+27.3kg	49%	★★★★★
★★★★	Carcass conformation (1-15 scale) Breed avg: 2.21, All breeds avg: 1.5	+2.39 scale	48%	★★★★★

Expected Daughter Breeding Performance				
	Daughter Calving Ability (diff 3 & 4%) Breed avg: 4.56%, All breeds avg: 5.03%	+3.2%	66%	
★	Daughter Milk (kg) Breed avg: 0.28kg, All breeds avg: 2.79kg	-4.5kg	48%	★
★★★	Daughter calving interval - Fertility Breed avg: 1.27days, All breeds avg: -0.78days	+1.55 days	44%	★

Additional Information:
Myostatin Single Carrier: (F94L, Q204X).

Linear composites	Value	Reliability
Muscle		
Skeletal		
Function		

Animal not scored.

Lot 57 KEELTOWN USAIN BOLT

ID: 372215981410384

Breed: Limousin

Sex: Male

DOB: 28-May-2023



Owner: Brendan Hanley - Keelogues Edgeworthstown Co Longford

Breeder:

Sire: Tomschoice Lexicon
LM4471

Sire Verified (SNP)

Kaprico Eravelle

Tomschoice Icon

Wilodge Tonka
Kaprico Ravelle

Haltcliffe Vermont
Tomschoice Artiste

Dam: Keeltown Jacey
IE251079860236

Dam Verified (SNP)

Ampertaine Foreman

Aughfinn Angela

Wilodge Cerberus
Ampertaine Bathsheba

Moero
Luttrellstown Sadie



Evaluation Date: Sep 2024 Next Evaluation Date: 26-Nov-2024

Within Breed	Economic Indexes	Euro Value	Reliability	Across Breed
--------------	------------------	------------	-------------	--------------

★★★★★	Replacement	€161	51%	★★★★★
★★★★★	Terminal	€171	55%	★★★★★
★★★★★	Dairy Beef	€136	53%	★★★★★
★★★★★	↳ Beef Sub-Index	€203	51%	★★★★★

When Mated With:	Value	Rel	
Beef heifers Breed avg: 7.83%	+10.2%	63%	Values and reliability for calving difficulty when mated with dairy heifers and dairy cows are available from the animal search on www.icbf.com
Beef cows Breed avg: 3.59%	+4.9%	73%	

Within Breed	Key Replacement Profit Traits	Value	Reliability	Across Breed
★★★★★	Gestation Length Breed avg: 3.69, All breeds avg: 2.5	+1.62 Days	61%	★★★★★
★	Docility (1-5 scale) Breed avg: -0.05, All breeds avg: 0.02	-0.11 scale	64%	★
★★★★	Age at Finish (days) Breed avg: 1.17, All breeds avg: -1.7	+0.78 Days	67%	★★
★★★★★	Carcass weight (kg) Breed avg: 23.95kg, All breeds avg: 18.18kg	+35.2kg	54%	★★★★★
★★★★★	Carcass conformation (1-15 scale) Breed avg: 2.21, All breeds avg: 1.5	+2.81 scale	50%	★★★★★

Expected Daughter Breeding Performance			
	Daughter Calving Ability (diff 3 & 4%) Breed avg: 4.56%, All breeds avg: 5.03%	+3.6%	69%
★★★★★	Daughter Milk (kg) Breed avg: 0.28kg, All breeds avg: 2.79kg	+5.6kg	48% ★★★★★
★★	Daughter calving interval - Fertility Breed avg: 1.27days, All breeds avg: -0.78days	+1.91 days	41% ★

Additional Information:
Myostatin Double Carrier: (F94L).

Linear composites	Value	Reliability
Muscle	128	55%
Skeletal	105	53%
Function	108	26%

Animal scored. Linear scores and weaning weights in evaluations

Lot 58 KEELTOWN UPHIL

ID: 372215981420385

Breed: Limousin

Sex: Male

DOB: 01-Jun-2023



Owner: Brendan Hanley - Keelogue Edgeworthstown Co Longford

Breeder:

Sire: Tomschoice Lexicon
LM4471

Sire Verified (SNP)

Kaprico Eravelle

Tomschoice Icon

Wilodge Tonka
Kaprico Ravelle

Haltcliffe Vermont
Tomschoice Artiste

Dam: Keeltown Sheba
372215981490350

Dam Verified (SNP)

Corcamore Neddy

Keeltown Ladybird

Raffertys Immanuel
Corcamore Fay

Ampertaine Foreman
Keeltown Hika



Evaluation Date: Sep 2024 Next Evaluation Date: 26-Nov-2024

Within Breed	Economic Indexes	Euro Value	Reliability	Across Breed
--------------	------------------	------------	-------------	--------------

★★★★★	Replacement	€161	49%	★★★★★
★★★★★	Terminal	€155	52%	★★★★★
★★★★★	Dairy Beef	€156	51%	★★★★★
★★★★★	↳ <i>Beef Sub-Index</i>	€178	49%	★★★★★

When Mated With:	Value	Rel	
Beef heifers Breed avg: 7.83%	+6.1%	65%	Values and reliability for calving difficulty when mated with dairy heifers and dairy cows are available from the animal search on www.icbf.com
Beef cows Breed avg: 3.59%	+2.5%	68%	

Within Breed	Key Replacement Profit Traits	Value	Reliability	Across Breed
★★★★★	Gestation Length Breed avg: 3.69, All breeds avg: 2.5	+1.62 Days	59%	★★★★★
★★★★★	Docility (1-5 scale) Breed avg: -0.05, All breeds avg: 0.02	+0.04 scale	63%	★★★★★
★	Age at Finish (days) Breed avg: 1.17, All breeds avg: -1.7	+5.86 Days	65%	★
★★★★★	Carcass weight (kg) Breed avg: 23.95kg, All breeds avg: 18.18kg	+27.2kg	52%	★★★★★
★★★★★	Carcass conformation (1-15 scale) Breed avg: 2.21, All breeds avg: 1.5	+2.68 scale	47%	★★★★★

Expected Daughter Breeding Performance			
	Daughter Calving Ability (diff 3 & 4%) Breed avg: 4.56%, All breeds avg: 5.03%	+5.2%	64%
★★★★★	Daughter Milk (kg) Breed avg: 0.28kg, All breeds avg: 2.79kg	+3.9kg	44%
★	Daughter calving interval - Fertility Breed avg: 1.27days, All breeds avg: -0.78days	+3.37 days	38%

Additional Information: Myostatin Double Carrier: (F94L).	<table border="1" style="width:100%; border-collapse: collapse;"> <thead> <tr style="background-color: #0070C0; color: white;"> <th>Linear composites</th> <th>Value</th> <th>Reliability</th> </tr> </thead> <tbody> <tr> <td style="text-align: center;">Muscle</td> <td style="text-align: center;">118</td> <td style="text-align: center;">54%</td> </tr> <tr> <td style="text-align: center;">Skeletal</td> <td style="text-align: center;">86</td> <td style="text-align: center;">52%</td> </tr> <tr> <td style="text-align: center;">Function</td> <td style="text-align: center;">116</td> <td style="text-align: center;">24%</td> </tr> </tbody> </table>	Linear composites	Value	Reliability	Muscle	118	54%	Skeletal	86	52%	Function	116	24%
Linear composites	Value	Reliability											
Muscle	118	54%											
Skeletal	86	52%											
Function	116	24%											

Animal scored. Linear scores and weaning weights in evaluations

Copyright, Irish Cattle Breeding Federation ICBF

This report has been prepared by ICBF in good faith on the basis of information provided to it. No representation or warranty expressed or implied is made or given by ICBF as to the accuracy, reliability, completeness of this Report. ICBF shall not be liable for any losses (whether direct or indirect), damages, costs or expenses whatsoever, incurred or arising from any use of or reliance on this Report or the information contained in it by any person.

20241004160016

Lot 59 RAVANNY ULTIMATUM

ID: 372219331790070

Breed: Limousin

Sex: Male

DOB: 08-Jun-2023

Owner: Joseph Butler - Drumganny Carrickmacross Co Monaghan

Breeder:

Sire: Lodge Hamlet
LM4058

Sire Verified (SNP)

5331 Saphir

Lodge Violet

Dam: Ravanny Rhianna
372219331760051

Dam Verified (SNP)

Derrygullinane Kingbull

Ravanny Krystal

Jacot
Issue

Broadmeadows Cannon
Middledale Tangerine

Gerrygullinane Glen
Derrygullinane Elsie Et

Ampertaine Foreman
Etc



Evaluation Date: Sep 2024 Next Evaluation Date: 26-Nov-2024

Within Breed	Economic Indexes	Euro Value	Reliability	Across Breed
--------------	------------------	------------	-------------	--------------

★	Replacement	€55	49%	★
★★★★★	Terminal	€163	50%	★★★★★
★★★★★	Dairy Beef	€158	50%	★★★★★
★★★★★	↳ Beef Sub-Index	€195	46%	★★★★★

When Mated With:	Value	Rel	
Beef heifers Breed avg: 7.83%	+7.2%	61%	Values and reliability for calving difficulty when mated with dairy heifers and dairy cows are available from the animal search on www.icbf.com
Beef cows Breed avg: 3.59%	+4.1%	68%	

Within Breed	Key Replacement Profit Traits	Value	Reliability	Across Breed
★★★★	Gestation Length Breed avg: 3.69, All breeds avg: 2.5	+3.81 Days	61%	★
★★★★	Docility (1-5 scale) Breed avg: -0.05, All breeds avg: 0.02	-0.04 scale	46%	★★
★★★★★	Age at Finish (days) Breed avg: 1.17, All breeds avg: -1.7	-1.25 Days	67%	★★★
★★★★★	Carcass weight (kg) Breed avg: 23.95kg, All breeds avg: 18.18kg	+34.1kg	47%	★★★★★
★★★★★	Carcass conformation (1-15 scale) Breed avg: 2.21, All breeds avg: 1.5	+2.72 scale	46%	★★★★★

Expected Daughter Breeding Performance			
★	Daughter Calving Ability (diff 3 & 4%) Breed avg: 4.56%, All breeds avg: 5.03%	+7%	65%
★★	Daughter Milk (kg) Breed avg: 0.28kg, All breeds avg: 2.79kg	-0.4kg	46%
★	Daughter calving interval - Fertility Breed avg: 1.27days, All breeds avg: -0.78days	+2.97 days	43%

Additional Information:
Myostatin Single Carrier: (F94L, NT821). Off a super Kingbull cow. Has super style, power and milk to go along with it.

Linear composites	Value	Reliability
Muscle		
Skeletal		
Function		

Animal not scored.

Lot 60 WOOD ROAD UMAR 2

ID: 372213955032565

Breed: Limousin

Sex: Male

DOB: 09-Jun-2023

Owner: Noel Fennessy - Woodroad Castleconnell Co Limerick

Breeder:

Sire: Ampertaine Majestic
LM5154

Sire Verified (SNP)

Plumtree Fantastic

Ampertaine Joy

Wilodge Vantastic
Bankdale Amber

Goldies Fantastic
Ampertaine Finesse

Dam: Wood Road Ruby
372213955072271

Dam Verified (SNP)

Claragh Neymar

Wood Road B801 Et

Ampertaine Jamboree
Claragh Lily

Mas Du Clo
Ov Nadia B



Evaluation Date: Sep 2024 Next Evaluation Date: 26-Nov-2024

Within Breed	Economic Indexes	€uro Value	Reliability	Across Breed
--------------	------------------	------------	-------------	--------------

★★	Replacement	€93	43%	★★★
★★★★★	Terminal	€138	45%	★★★★★
★★	Dairy Beef	€91	43%	★★★
★★★★★	↳ Beef Sub-Index	€183	42%	★★★★★

When Mated With:	Value	Rel	Values and reliability for calving difficulty when mated with dairy heifers and dairy cows are available from the animal search on www.icbf.com
Beef heifers Breed avg: 7.83%	+10.2%	59%	
Beef cows Breed avg: 3.59%	+4.7%	67%	

Within Breed	Key Replacement Profit Traits	Value	Reliability	Across Breed
★★★★★	Gestation Length Breed avg: 3.69, All breeds avg: 2.5	+3.34 Days	47%	★
★★★★	Docility (1-5 scale) Breed avg: -0.05, All breeds avg: 0.02	-0.05 scale	45%	★
★★	Age at Finish (days) Breed avg: 1.17, All breeds avg: -1.7	+2.13 Days	37%	★
★★★★★	Carcass weight (kg) Breed avg: 23.95kg, All breeds avg: 18.18kg	+31kg	45%	★★★★★
★★★★★	Carcass conformation (1-15 scale) Breed avg: 2.21, All breeds avg: 1.5	+2.57 scale	44%	★★★★★

Expected Daughter Breeding Performance			
	Daughter Calving Ability (diff 3 & 4%) Breed avg: 4.56%, All breeds avg: 5.03%	+4%	57%
★★★	Daughter Milk (kg) Breed avg: 0.28kg, All breeds avg: 2.79kg	+0.2kg	40%
★★★	Daughter calving interval - Fertility Breed avg: 1.27days, All breeds avg: -0.78days	+1.45 days	37%

Additional Information:	Linear composites		
	Value	Reliability	
	Muscle		
	Skeletal		
	Function		

Lot 61 LAHOOD UNDERARMOUR

ID: 372215026610222

Breed: Limousin

Sex: Male

DOB: 10-Jun-2023

Owner: Caroline Smith - Derryhan Bailieboro Co Cavan



Breeder:

Sire: Hector Gd
LM7428

Sire Verified (SNP)

Charmeur

Calinette

Sauvignon
Ulna

Virage
Ultrabelle

Dam: Keltic Princessgrace
372225626460307

Dam Verified (SNP)

Keltic Handsome

Keltic Incaroyal

Ampertaine Commander
Cwmpedran Beauty

Ampertaine Foreman
Cwmpedran Copperqueen



Evaluation Date: Sep 2024 Next Evaluation Date: 26-Nov-2024

Within Breed	Economic Indexes	€uro Value	Reliability	Across Breed
--------------	------------------	------------	-------------	--------------

★★★	Replacement	€106	44%	★★★★
★★★★★	Terminal	€149	48%	★★★★★
★★★★★ ★★★	Dairy Beef	€135	45%	★★★★★
	↳ Beef Sub-Index	€200	45%	★★★★★

When Mated With:	Value	Rel
Beef heifers Breed avg: 7.83%	+10.3%	52%
Beef cows Breed avg: 3.59%	+6.2%	67%

Values and reliability for calving difficulty when mated with dairy heifers and dairy cows are available from the animal search on www.icbf.com

Within Breed	Key Replacement Profit Traits	Value	Reliability	Across Breed
★★★★★	Gestation Length Breed avg: 3.69, All breeds avg: 2.5	+3.49 Days	47%	★
★★★★★	Docility (1-5 scale) Breed avg: -0.05, All breeds avg: 0.02	-0.03 scale	49%	★★
★	Age at Finish (days) Breed avg: 1.17, All breeds avg: -1.7	+3.74 Days	59%	★
★★★★★	Carcass weight (kg) Breed avg: 23.95kg, All breeds avg: 18.18kg	+34.7kg	46%	★★★★★
★★★★★	Carcass conformation (1-15 scale) Breed avg: 2.21, All breeds avg: 1.5	+2.61 scale	43%	★★★★★

Expected Daughter Breeding Performance			
	Daughter Calving Ability (diff 3 & 4%) Breed avg: 4.56%, All breeds avg: 5.03%	+3.8%	62%
★★★★★	Daughter Milk (kg) Breed avg: 0.28kg, All breeds avg: 2.79kg	+3.3kg	42%
★★	Daughter calving interval - Fertility Breed avg: 1.27days, All breeds avg: -0.78days	+2.08 days	36%

Additional Information:

Myostatin Double Carrier: (F94L). 16 month old 5 star son of Hector. Grandam is a Keltic Handsome daughter, very milky cow. The bull has tremendous figures and temperament to match.

Linear composites	Value	Reliability
Muscle	135	50%
Skeletal	119	48%
Function	95	16%

Animal scored. Linear scores and weaning weights in evaluations

Copyright, Irish Cattle Breeding Federation ICBF

This report has been prepared by ICBF in good faith on the basis of information provided to it. No representation or warranty expressed or implied is made or given by ICBF as to the accuracy, reliability, completeness of this Report. ICBF shall not be liable for any losses (whether direct or indirect), damages, costs or expenses whatsoever, incurred or arising from any use of or reliance on this Report or the information contained in it by any person.

20241004160016

Lot 62 CRILLAUNE URBANE

ID: 372214251880239

Breed: Limousin

Sex: Male

DOB: 11-Jun-2023

Owner: Patrick Kenny - Cunnagher Ross Castlebar Co Mayo

Breeder:

Sire: Letiprince
LM8145

Sire Verified (SNP)

Chatelain

Ficelle

Dam: Crillaune Robin
372214251880214

Kaprico Eravelle

Crillaune Lucia Et

On-Dit
Urane

Atlas
Abeille

Wilodge Tonka
Kaprico Ravelle

Ronick Hawk
Clooney Quinn Arlene



Evaluation Date: Sep 2024 Next Evaluation Date: 26-Nov-2024

Within Breed	Economic Indexes	€uro Value	Reliability	Across Breed
--------------	------------------	------------	-------------	--------------

★★★	Replacement	€109	41%	★★★★
★★★★	Terminal	€130	42%	★★★★★
★★★★★	Dairy Beef	€137	38%	★★★★★
★★★★★	↳ Beef Sub-Index	€176	38%	★★★★★

When Mated With:	Value	Rel
Beef heifers Breed avg: 7.83%	+8.1%	51%
Beef cows Breed avg: 3.59%	+4.7%	67%

Values and reliability for calving difficulty when mated with dairy heifers and dairy cows are available from the animal search on www.icbf.com

Within Breed	Key Replacement Profit Traits	Value	Reliability	Across Breed
★★★★	Gestation Length Breed avg: 3.69, All breeds avg: 2.5	+3.45 Days	38%	★
★★	Docility (1-5 scale) Breed avg: -0.05, All breeds avg: 0.02	-0.09 scale	37%	★
★	Age at Finish (days) Breed avg: 1.17, All breeds avg: -1.7	+3.82 Days	33%	★
★★★★★	Carcass weight (kg) Breed avg: 23.95kg, All breeds avg: 18.18kg	+31kg	40%	★★★★★
★★★★★	Carcass conformation (1-15 scale) Breed avg: 2.21, All breeds avg: 1.5	+2.42 scale	40%	★★★★★

Expected Daughter Breeding Performance				
	Daughter Calving Ability (diff 3 & 4%) Breed avg: 4.56%, All breeds avg: 5.03%	+4.1%	56%	
★★★★★	Daughter Milk (kg) Breed avg: 0.28kg, All breeds avg: 2.79kg	+4.1kg	39%	★★★★★
★★	Daughter calving interval - Fertility Breed avg: 1.27days, All breeds avg: -0.78days	+2.44 days	35%	★

Additional Information:
Myostatin Single Carrier: (F94L, Q204X).

Linear composites	Value	Reliability
Muscle		
Skeletal		
Function		

Lot 63 RATHOONAGH ULTAN

ID: 372222758840270

Breed: Limousin

Sex: Male

DOB: 15-Jun-2023

Owner: Noel Maughan - Rathoonagh Ballycastle Ballina Co Mayo

Breeder:

Sire: Haltcliffe Newton
LM4908

Sire Verified (SNP)

Ballyrobin Joop

Haltcliffe Enigma

Lowerfrydd Empire
Ballyrobin Frenchy

Haltcliffe Braveheart
Haltcliffe Britney

Dam: Ammaghmore Rainbow
37222244580278

Dam Verified (SNP)

Tomschoice Lexicon

Ammaghmore Lucille

Kaprico Eravelle
Tomschoice Icon

Ampertaine Commander
Ammaghmore Jade



Evaluation Date: Sep 2024 Next Evaluation Date: 26-Nov-2024

Within Breed	Economic Indexes	€uro Value	Reliability	Across Breed
--------------	------------------	------------	-------------	--------------

★★★★★	Replacement	€121	44%	★★★★★
★★	Terminal	€103	47%	★★★★★
★★	Dairy Beef	€95	44%	★★★
★★★	↳ Beef Sub-Index	€163	43%	★★★★★

When Mated With:	Value	Rel
Beef heifers Breed avg: 7.83%	+10.7%	57%
Beef cows Breed avg: 3.59%	+6%	68%

Values and reliability for calving difficulty when mated with dairy heifers and dairy cows are available from the animal search on www.icbf.com

Within Breed	Key Replacement Profit Traits	Value	Reliability	Across Breed
★★★★★	Gestation Length Breed avg: 3.69, All breeds avg: 2.5	+2.84 Days	46%	★★
★★★★★	Docility (1-5 scale) Breed avg: -0.05, All breeds avg: 0.02	+0.01 scale	45%	★★★
★	Age at Finish (days) Breed avg: 1.17, All breeds avg: -1.7	+5.84 Days	43%	★
★★★	Carcass weight (kg) Breed avg: 23.95kg, All breeds avg: 18.18kg	+25kg	46%	★★★★★
★★★★★	Carcass conformation (1-15 scale) Breed avg: 2.21, All breeds avg: 1.5	+2.41 scale	45%	★★★★★

Expected Daughter Breeding Performance				
	Daughter Calving Ability (diff 3 & 4%) Breed avg: 4.56%, All breeds avg: 5.03%	+3.9%	57%	
★★★★★	Daughter Milk (kg) Breed avg: 0.28kg, All breeds avg: 2.79kg	+1.5kg	41%	★★
★★★	Daughter calving interval - Fertility Breed avg: 1.27days, All breeds avg: -0.78days	+1.09 days	36%	★

Additional Information:

Myostatin Double Carrier: (F94L).

Linear composites	Value	Reliability
Muscle		
Skeletal		
Function		

Lot 64 AMMAGHMORE UGO

ID: 372222244530323

Breed: Limousin

Sex: Male

DOB: 21-Jun-2023

Owner: Sean Garrett - Annaghmore Ballycastle Co Mayo

Breeder:

Sire: Fuschia
LM5052

Sire Verified (SNP)

Dam: Ammaghmore Naples
372222244520248

Dam Verified (SNP)

Vercors

Tulipe

Bavardage

Ammaghmore Isobel

Neuf

Noisette

Mas Du Clo

Jonquille

On-Dit

Ridelle

Ampertaine Commander

Ammaghmore Fantastique



Evaluation Date: Sep 2024 Next Evaluation Date: 26-Nov-2024

Within Breed	Economic Indexes	€uro Value	Reliability	Across Breed
--------------	------------------	------------	-------------	--------------

★★★	Replacement	€107	44%	★★★★
★★★★★	Terminal	€139	47%	★★★★★
★★★★★	Dairy Beef	€115	45%	★★★★★
★★★★★	↳ Beef Sub-Index	€177	43%	★★★★★

When Mated With:	Value	Rel
Beef heifers Breed avg: 7.83%	+8.2%	59%
Beef cows Breed avg: 3.59%	+3.3%	68%

Values and reliability for calving difficulty when mated with dairy heifers and dairy cows are available from the animal search on www.icbf.com

Within Breed	Key Replacement Profit Traits	Value	Reliability	Across Breed
★★★	Gestation Length Breed avg: 3.69, All breeds avg: 2.5	+3.66 Days	44%	★
★★★★★	Docility (1-5 scale) Breed avg: -0.05, All breeds avg: 0.02	+0 scale	44%	★★★
★★★	Age at Finish (days) Breed avg: 1.17, All breeds avg: -1.7	+1.5 Days	63%	★
★★★★★	Carcass weight (kg) Breed avg: 23.95kg, All breeds avg: 18.18kg	+28.6kg	43%	★★★★★
★★★★★	Carcass conformation (1-15 scale) Breed avg: 2.21, All breeds avg: 1.5	+2.57 scale	43%	★★★★★

Expected Daughter Breeding Performance			
	Daughter Calving Ability (diff 3 & 4%) Breed avg: 4.56%, All breeds avg: 5.03%	+5.6%	64%
★★★	Daughter Milk (kg) Breed avg: 0.28kg, All breeds avg: 2.79kg	+0kg	43%
★	Daughter calving interval - Fertility Breed avg: 1.27days, All breeds avg: -0.78days	+3.78 days	38%

Additional Information:
Myostatin Double Carrier: (F94L).

Linear composites	Value	Reliability
Muscle		
Skeletal		
Function		

Animal not scored.

Lot 65 CORLEA URBAN COWBOY

ID: 372214814560598

Breed: Limousin

Sex: Male

DOB: 22-Jun-2023

Owner: Thomas Connor - Derrylough Kenagh Co Longford

Breeder:

Sire: Erebos
LM6172

Sire Verified (SNP)

Dam: Corlea Misty
372214814520421

Dam Verified (SNP)

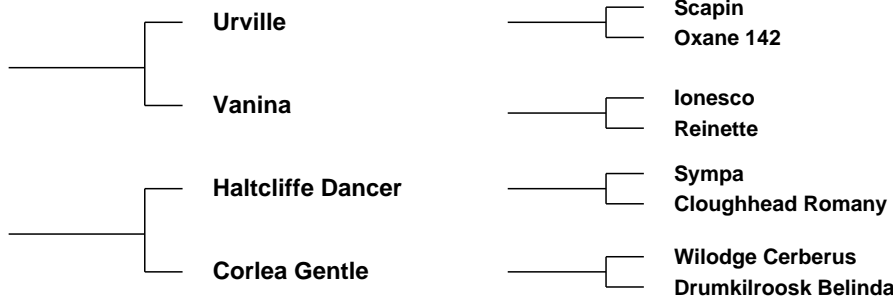

Evaluation Date: Sep 2024 Next Evaluation Date: 26-Nov-2024

Within Breed	Economic Indexes	€uro Value	Reliability	Across Breed
--------------	------------------	------------	-------------	--------------

★★★★★	Replacement	€117	47%	★★★★★
★★★★★	Terminal	€146	50%	★★★★★
★★★★★	Dairy Beef	€139	47%	★★★★★
★★★★★	↳ Beef Sub-Index	€171	45%	★★★★★

When Mated With:	Value	Rel
Beef heifers Breed avg: 7.83%	+5.5%	58%
Beef cows Breed avg: 3.59%	+2%	73%

Values and reliability for calving difficulty when mated with dairy heifers and dairy cows are available from the animal search on www.icbf.com

Within Breed	Key Replacement Profit Traits	Value	Reliability	Across Breed
★★★★★	Gestation Length Breed avg: 3.69, All breeds avg: 2.5	+3.2 Days	59%	★★★
★★★★★	Docility (1-5 scale) Breed avg: -0.05, All breeds avg: 0.02	-0.05 scale	47%	★★★
★★★★★	Age at Finish (days) Breed avg: 1.17, All breeds avg: -1.7	-0.64 Days	64%	★★★
★★★★★	Carcass weight (kg) Breed avg: 23.95kg, All breeds avg: 18.18kg	+28.1kg	46%	★★★★★
★★★★★	Carcass conformation (1-15 scale) Breed avg: 2.21, All breeds avg: 1.5	+2.17 scale	45%	★★★★★

Expected Daughter Breeding Performance			
	Daughter Calving Ability (diff 3 & 4%) Breed avg: 4.56%, All breeds avg: 5.03%	+4%	68%
★★★★★	Daughter Milk (kg) Breed avg: 0.28kg, All breeds avg: 2.79kg	+3.1kg	45%
★★★	Daughter calving interval - Fertility Breed avg: 1.27days, All breeds avg: -0.78days	+1.69 days	39%

Additional Information:
Myostatin Double Carrier: (F94L). Easy calving Erebos son only 2.0.
Massive plus 3.1 kgs for daughter milk.

Linear composites	Value	Reliability
Muscle		
Skeletal		
Function		

Animal not scored.

Lot 66 RHYNE UROVER

ID: 372216701250169

Breed: Limousin

Sex: Male

DOB: 25-Jun-2023

Owner: Mark Hagan - Rhine Killoe Longford Co Longford

Breeder:

Sire: Derrygullinane Kingbull
LM4381

Sire Verified (SNP)

Gerrygullinane Glen

Derrygullinane Elsia Et

Marchermore Augustus
Derrygullinane Daisy

Nenuphar
Meenogahane Rice Et

Dam: Norman Micole
UK101316501267

Dam Verified (SNP)

Whinfellpark Iago

Norman Ickle

Lowerfrydd Empire
Whinfellpark Flair

Claragh Franco
Norman Tizzy



Evaluation Date: Sep 2024 Next Evaluation Date: 26-Nov-2024

Within Breed	Economic Indexes	€uro Value	Reliability	Across Breed
--------------	------------------	------------	-------------	--------------

★	Replacement	€71	46%	★★
★★★★★	Terminal	€157	48%	★★★★★
★★★★★ ★★★☆☆	Dairy Beef	€123	45%	★★★★★
	↳ Beef Sub-Index	€195	45%	★★★★★

When Mated With:	Value	Rel	Values and reliability for calving difficulty when mated with dairy heifers and dairy cows are available from the animal search on www.icbf.com
Beef heifers Breed avg: 7.83%	+9.3%	55%	
Beef cows Breed avg: 3.59%	+4.5%	67%	

Within Breed	Key Replacement Profit Traits	Value	Reliability	Across Breed
★★★	Gestation Length Breed avg: 3.69, All breeds avg: 2.5	+3.87 Days	43%	★
★★★	Docility (1-5 scale) Breed avg: -0.05, All breeds avg: 0.02	-0.06 scale	45%	★
★★★★	Age at Finish (days) Breed avg: 1.17, All breeds avg: -1.7	-0.83 Days	61%	★★★
★★★★★	Carcass weight (kg) Breed avg: 23.95kg, All breeds avg: 18.18kg	+36.6kg	46%	★★★★★
★★★★★	Carcass conformation (1-15 scale) Breed avg: 2.21, All breeds avg: 1.5	+2.58 scale	45%	★★★★★

Expected Daughter Breeding Performance			
	Daughter Calving Ability (diff 3 & 4%) Breed avg: 4.56%, All breeds avg: 5.03%	+4.8%	63%
★	Daughter Milk (kg) Breed avg: 0.28kg, All breeds avg: 2.79kg	-2.3kg	46%
★★	Daughter calving interval - Fertility Breed avg: 1.27days, All breeds avg: -0.78days	+2.3 days	37%

Additional Information:
Super 16 mths old Kingbull son. Ozzes style.

Linear composites	Value	Reliability
Muscle		
Skeletal		
Function		

Animal not scored.

Lot 67 WOOD ROAD ULTAN

ID: 372213955072569

Breed: Limousin

Sex: Male

DOB: 30-Jun-2023

Owner: Noel Fennessy - Woodroad Castleconnell Co Limerick

Breeder:

Sire: Ampertaine Majestic
LM5154

Sire Verified (SNP)

Plumtree Fantastic

Ampertaine Joy

Wilodge Vantastic
Bankdale Amber

Goldies Fantastic
Ampertaine Finesse

Dam: Wood Road Fauna Et
IE241241631232

Dam Verified (SNP)

Sympa

Ov Nadia B

Octopus
Operette

Horion
Garde Robe



Evaluation Date: Sep 2024 Next Evaluation Date: 26-Nov-2024

Within Breed	Economic Indexes	€uro Value	Reliability	Across Breed
--------------	------------------	------------	-------------	--------------

★	Replacement	€46	47%	★
★★★★★	Terminal	€141	48%	★★★★★
★★★	Dairy Beef	€106	47%	★★★★
★★★ ★★	↳ Beef Sub-Index	€186	44%	★★★★★

When Mated With:	Value	Rel
Beef heifers Breed avg: 7.83%	+9.8%	59%
Beef cows Breed avg: 3.59%	+4.7%	72%

Values and reliability for calving difficulty when mated with dairy heifers and dairy cows are available from the animal search on www.icbf.com

Within Breed	Key Replacement Profit Traits	Value	Reliability	Across Breed
★★★★★	Gestation Length Breed avg: 3.69, All breeds avg: 2.5	+3.12 Days	60%	★★
★	Docility (1-5 scale) Breed avg: -0.05, All breeds avg: 0.02	-0.11 scale	47%	★
★★	Age at Finish (days) Breed avg: 1.17, All breeds avg: -1.7	+2.89 Days	41%	★
★★★★★	Carcass weight (kg) Breed avg: 23.95kg, All breeds avg: 18.18kg	+34kg	47%	★★★★★
★★★★★	Carcass conformation (1-15 scale) Breed avg: 2.21, All breeds avg: 1.5	+2.61 scale	46%	★★★★★

Expected Daughter Breeding Performance			
	Daughter Calving Ability (diff 3 & 4%) Breed avg: 4.56%, All breeds avg: 5.03%	+4%	61%
★★★	Daughter Milk (kg) Breed avg: 0.28kg, All breeds avg: 2.79kg	+0.6kg	44%
★	Daughter calving interval - Fertility Breed avg: 1.27days, All breeds avg: -0.78days	+2.73 days	39%

Additional Information:
Myostatin Double Carrier: (F94L).

Linear composites	Value	Reliability
Muscle		
Skeletal		
Function		

Lot 68 OHILL UPPER CLASS

ID: 372219299570416

Breed: Limousin

Sex: Male

DOB: 02-Jul-2023

Owner: Patrick Beirne - Oghill Mohill Co Leitrim

Breeder:

Sire: Loyal
LM4184

Sire Verified (SNP)

Dam: Ohill Madie
372219299570333

Dam Verified (SNP)

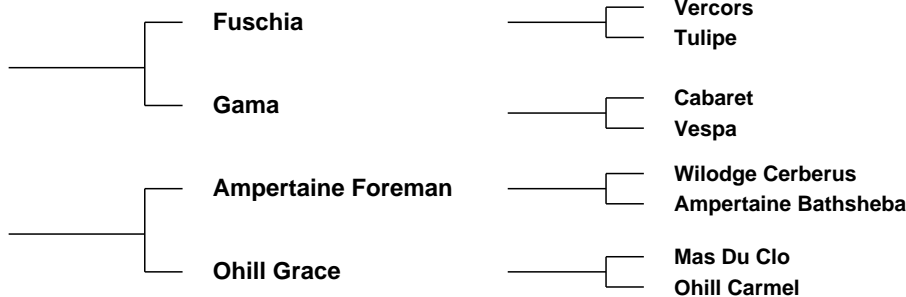

Evaluation Date: Sep 2024 Next Evaluation Date: 26-Nov-2024

Within Breed	Economic Indexes	Euro Value	Reliability	Across Breed
--------------	------------------	------------	-------------	--------------

★★★★★	Replacement	€126	50%	★★★★★
★★★★★	Terminal	€157	51%	★★★★★
★★★★★	Dairy Beef	€143	49%	★★★★★
★★★★★	↳ Beef Sub-Index	€191	47%	★★★★★

When Mated With:	Value	Rel	
Beef heifers Breed avg: 7.83%	+8.2%	62%	Values and reliability for calving difficulty when mated with dairy heifers and dairy cows are available from the animal search on www.icbf.com
Beef cows Breed avg: 3.59%	+4.1%	71%	

Within Breed	Key Replacement Profit Traits	Value	Reliability	Across Breed
★★	Gestation Length Breed avg: 3.69, All breeds avg: 2.5	+3.9 Days	46%	★
★★★★	Docility (1-5 scale) Breed avg: -0.05, All breeds avg: 0.02	-0.01 scale	47%	★★
★★★★	Age at Finish (days) Breed avg: 1.17, All breeds avg: -1.7	-0.4 Days	68%	★★
★★★★★	Carcass weight (kg) Breed avg: 23.95kg, All breeds avg: 18.18kg	+32.9kg	48%	★★★★★
★★★★★	Carcass conformation (1-15 scale) Breed avg: 2.21, All breeds avg: 1.5	+2.51 scale	47%	★★★★★

Expected Daughter Breeding Performance			
★★★★	Daughter Calving Ability (diff 3 & 4%) Breed avg: 4.56%, All breeds avg: 5.03%	+5%	67%
★★	Daughter Milk (kg) Breed avg: 0.28kg, All breeds avg: 2.79kg	-0.5kg	48%
★★	Daughter calving interval - Fertility Breed avg: 1.27days, All breeds avg: -0.78days	+1.78 days	44%

Additional Information:	Linear composites	Value	Reliability
	Muscle		
	Skeletal		
	Function		

Animal not scored.

Lot 69 DROMULLIN URBAN COWBOY

ID: 372217026460045

Breed: Limousin

Sex: Male

DOB: 05-Jul-2023



Owner: Patricia Kiernan - Dromullin House Killeaney Via Maynooth P O Co Meath

Breeder:

Sire: Cloughhead Umpire
UPI

Sire Verified (SNP)

Petunia

Gascogne

Malibu
Gatine

Espagnol
Bavette

Dam: Dromullin Ramona
372217026440027

Dam Verified (SNP)

Queenshead Altea

Dromullin Lily

Greensons Gigolo
Ryedale Parfait

Wilodge Joskins
Drummin Highlander



Evaluation Date: Sep 2024 Next Evaluation Date: 26-Nov-2024

Within Breed	Economic Indexes	€uro Value	Reliability	Across Breed
--------------	------------------	------------	-------------	--------------

★★★★★	Replacement	€123	50%	★★★★★
★★★★★★	Terminal	€151	52%	★★★★★★
★★★★★★	Dairy Beef	€129	51%	★★★★★★
★★★★★★	↳ Beef Sub-Index	€190	49%	★★★★★★

When Mated With:	Value	Rel
Beef heifers Breed avg: 7.83%	+9.1%	62%
Beef cows Breed avg: 3.59%	+5.1%	68%

Values and reliability for calving difficulty when mated with dairy heifers and dairy cows are available from the animal search on www.icbf.com

Within Breed	Key Replacement Profit Traits	Value	Reliability	Across Breed
★	Gestation Length Breed avg: 3.69, All breeds avg: 2.5	+4.46 Days	59%	★
★★★★★	Docility (1-5 scale) Breed avg: -0.05, All breeds avg: 0.02	+0.04 scale	55%	★★★★★
★★★★★	Age at Finish (days) Breed avg: 1.17, All breeds avg: -1.7	-3.58 Days	67%	★★★★★
★★★★★	Carcass weight (kg) Breed avg: 23.95kg, All breeds avg: 18.18kg	+31.4kg	51%	★★★★★★
★★★★★	Carcass conformation (1-15 scale) Breed avg: 2.21, All breeds avg: 1.5	+2.46 scale	48%	★★★★★★

Expected Daughter Breeding Performance			
	Daughter Calving Ability (diff 3 & 4%) Breed avg: 4.56%, All breeds avg: 5.03%	+5.9%	65%
★	Daughter Milk (kg) Breed avg: 0.28kg, All breeds avg: 2.79kg	-1.7kg	46%
★★★★	Daughter calving interval - Fertility Breed avg: 1.27days, All breeds avg: -0.78days	+1.65 days	44%

Additional Information:
Myostatin Double Carrier: (F94L). Outcross pedigree with shape, milk and docility. Very easy calving. Linear scored with ICBF.

Linear composites	Value	Reliability
Muscle	132	53%
Skeletal	125	51%
Function	81	26%

Linear scored progeny in evaluation

Lot 70 MEENROSS UNBELIEVABULL ET

ID: 372217105580907

Breed: Limousin

Sex: Male

DOB: 06-Jul-2023

Owner: James O'Grady - Meenross Scariff Co Clare

Breeder:

Sire: Haltcliffe Dancer
HCF

Sire Verified (SNP)

Sympa

Cloughhead Romany

Octopus
Operette

Oasis
Cloughhead Novelty

Dam: Castleview Felicity
IE191567180563

Dam Verified (SNP)

Wilodge Vantastic

Castleview Ursel

Wilodge Tonka
Ravenelle

Malibu
Castleview Katriona Et



Evaluation Date: Sep 2024 Next Evaluation Date: 26-Nov-2024

Within Breed	Economic Indexes	€uro Value	Reliability	Across Breed
--------------	------------------	------------	-------------	--------------

★★★	Replacement	€97	51%	★★★
★★★	Terminal	€118	51%	★★★★
★	Dairy Beef	€75	50%	★★
★★★	↳ Beef Sub-Index	€168	48%	★★★★★

When Mated With:	Value	Rel
Beef heifers Breed avg: 7.83%	+10.1%	62%
Beef cows Breed avg: 3.59%	+4.8%	69%

Values and reliability for calving difficulty when mated with dairy heifers and dairy cows are available from the animal search on www.icbf.com

Within Breed	Key Replacement Profit Traits	Value	Reliability	Across Breed
★★★	Gestation Length Breed avg: 3.69, All breeds avg: 2.5	+3.68 Days	48%	★
★★★★★	Docility (1-5 scale) Breed avg: -0.05, All breeds avg: 0.02	+0 scale	49%	★★★★
★★★★★	Age at Finish (days) Breed avg: 1.17, All breeds avg: -1.7	-3.86 Days	67%	★★★★★
★★★	Carcass weight (kg) Breed avg: 23.95kg, All breeds avg: 18.18kg	+22.8kg	49%	★★★★★
★★★★★	Carcass conformation (1-15 scale) Breed avg: 2.21, All breeds avg: 1.5	+2.45 scale	48%	★★★★★

Expected Daughter Breeding Performance			
	Daughter Calving Ability (diff 3 & 4%) Breed avg: 4.56%, All breeds avg: 5.03%	+5.1%	66%
★★★★★	Daughter Milk (kg) Breed avg: 0.28kg, All breeds avg: 2.79kg	+3.9kg	50%
★★★	Daughter calving interval - Fertility Breed avg: 1.27days, All breeds avg: -0.78days	+1.17 days	46%

Additional Information:	Linear composites	Value	Reliability
	Muscle		
	Skeletal		
	Function		

Animal not scored.

Copyright, Irish Cattle Breeding Federation ICBF

This report has been prepared by ICBF in good faith on the basis of information provided to it. No representation or warranty expressed or implied is made or given by ICBF as to the accuracy, reliability, completeness of this Report. ICBF shall not be liable for any losses (whether direct or indirect), damages, costs or expenses whatsoever, incurred or arising from any use of or reliance on this Report or the information contained in it by any person.

20241004160016

Lot 71 MEENROSS UNIQUE

ID: 372217105590908

Breed: Limousin

Sex: Male

DOB: 13-Jul-2023

Owner: James O'Grady - Meenross Scariff Co Clare

Breeder:

Sire: Mereside Godolphin
S1630

Sire Verified (SNP)

Plumtree Deus

Mereside Dawnmarie

Cloughhead Umpire
Bankdale Amber

Alaska
Mereside Alecia

Dam: Meenross Spice Girl
372217105570823

Dam Verified (SNP)

Ampertaine Foreman

Castleview Felicity

Wilodge Cerberus
Ampertaine Bathsheba

Wilodge Vantastic
Castleview Ursel



Evaluation Date: Sep 2024 Next Evaluation Date: 26-Nov-2024

Within Breed	Economic Indexes	€uro Value	Reliability	Across Breed
--------------	------------------	------------	-------------	--------------

★★★★★	Replacement	€127	46%	★★★★★
★★★★★	Terminal	€140	48%	★★★★★
★★★★★	Dairy Beef	€138	47%	★★★★★
★★★☆☆	↳ Beef Sub-Index	€172	43%	★★★★★

When Mated With:	Value	Rel
Beef heifers Breed avg: 7.83%	+6.7%	60%
Beef cows Breed avg: 3.59%	+3.3%	68%

Values and reliability for calving difficulty when mated with dairy heifers and dairy cows are available from the animal search on www.icbf.com

Within Breed	Key Replacement Profit Traits	Value	Reliability	Across Breed
★★★★★	Gestation Length Breed avg: 3.69, All breeds avg: 2.5	+3.18 Days	60%	★★★☆☆
★★★★★	Docility (1-5 scale) Breed avg: -0.05, All breeds avg: 0.02	-0.06 scale	45%	★★★☆☆
★★★★★	Age at Finish (days) Breed avg: 1.17, All breeds avg: -1.7	+1.04 Days	43%	★★★☆☆
★★★★★	Carcass weight (kg) Breed avg: 23.95kg, All breeds avg: 18.18kg	+25kg	46%	★★★★★
★★★★★	Carcass conformation (1-15 scale) Breed avg: 2.21, All breeds avg: 1.5	+2.5 scale	45%	★★★★★

Expected Daughter Breeding Performance				
	Daughter Calving Ability (diff 3 & 4%) Breed avg: 4.56%, All breeds avg: 5.03%	+3.6%	61%	
★★★★★	Daughter Milk (kg) Breed avg: 0.28kg, All breeds avg: 2.79kg	+1.7kg	44%	★★★☆☆
★★★★★	Daughter calving interval - Fertility Breed avg: 1.27days, All breeds avg: -0.78days	+0.96 days	39%	★★★☆☆

Additional Information:
Myostatin Single Carrier: (F94L, Q204X).

Linear composites	Value	Reliability
Muscle		
Skeletal		
Function		

Lot 72 POWERSTOWN UASAL

ID: 372215525820164

Breed: Limousin

Sex: Male

DOB: 17-Jul-2023

Owner: Brid Cronin - Powerstown Mallow Co Cork

Breeder:

Sire: Ewdenvale Ivor
LM2014

Sire Verified (SNP)

Ewdenvale Everest

Ewdendale Fiona

Wilodge Tonka
Withersdale Tara

Ewdenvale Ace
Ewdenvale Val

Dam: Powerstown Nellie
372215525820123

Dam Verified (SNP)

Elderberry Galahad

Powerstown Lilly

Milbrook Alistair
Diabliesse

On-Dit
Powerstown Ellie



Evaluation Date: Sep 2024 Next Evaluation Date: 26-Nov-2024

Within Breed	Economic Indexes	Euro Value	Reliability	Across Breed
--------------	------------------	------------	-------------	--------------

★★★★★	Replacement	€140	51%	★★★★★
★★★★★	Terminal	€158	52%	★★★★★
★★★★★	Dairy Beef	€159	52%	★★★★★
★★★★★	↳ Beef Sub-Index	€181	49%	★★★★★

When Mated With:	Value	Rel	
Beef heifers Breed avg: 7.83%	+6%	62%	Values and reliability for calving difficulty when mated with dairy heifers and dairy cows are available from the animal search on www.icbf.com
Beef cows Breed avg: 3.59%	+2.5%	68%	

Within Breed	Key Replacement Profit Traits	Value	Reliability	Across Breed
★★★★★	Gestation Length Breed avg: 3.69, All breeds avg: 2.5	+2.46 Days	60%	★★★
★★★	Docility (1-5 scale) Breed avg: -0.05, All breeds avg: 0.02	-0.06 scale	47%	★
★	Age at Finish (days) Breed avg: 1.17, All breeds avg: -1.7	+3.89 Days	68%	★
★★★★★	Carcass weight (kg) Breed avg: 23.95kg, All breeds avg: 18.18kg	+33.7kg	48%	★★★★★
★★★★★	Carcass conformation (1-15 scale) Breed avg: 2.21, All breeds avg: 1.5	+2.29 scale	46%	★★★★★

Expected Daughter Breeding Performance				
★★★★★	Daughter Calving Ability (diff 3 & 4%) Breed avg: 4.56%, All breeds avg: 5.03%	+7.8%	65%	
★★★★★	Daughter Milk (kg) Breed avg: 0.28kg, All breeds avg: 2.79kg	+2.5kg	48%	★★★
★★★★★	Daughter calving interval - Fertility Breed avg: 1.27days, All breeds avg: -0.78days	+0.34 days	46%	★★

Additional Information:	Linear composites	Value	Reliability
	Muscle		
	Skeletal		
	Function		

Animal not scored.

Lot 73 CLOONCARA LIMOUSINS ULTRA

ID: 372212758410232

Breed: Limousin

Sex: Male

DOB: 20-Jul-2023

Owner: David Cogan - Ballyglass Kilmovee Co Mayo

Breeder:

Sire: Ampertaine Jackpot
LM8031

Sire Verified (SNP)

Ampertaine Elgin

Ampertaine Bathsheba

Glenrock Ventura
Ampertaine Carla

Sympa
Kype Sharon

Dam: Thomastown Harriet
IE211329671185

Dam Verified (SNP)

Wilodge Tonka

Thomastown Detta

Oxygene
Wilodge Meclaira

Ionesco
Thomastown Angel



Evaluation Date: Sep 2024 Next Evaluation Date: 26-Nov-2024

Within Breed	Economic Indexes	€uro Value	Reliability	Across Breed
--------------	------------------	------------	-------------	--------------

★★★★★	Replacement	€121	45%	★★★★★
★★★★★	Terminal	€148	47%	★★★★★
★★★★★	Dairy Beef	€133	44%	★★★★★
★★★★★	↳ Beef Sub-Index	€182	43%	★★★★★

When Mated With:	Value	Rel
Beef heifers Breed avg: 7.83%	+8.6%	58%
Beef cows Breed avg: 3.59%	+3.9%	69%

Values and reliability for calving difficulty when mated with dairy heifers and dairy cows are available from the animal search on www.icbf.com

Within Breed	Key Replacement Profit Traits	Value	Reliability	Across Breed
★★★★★	Gestation Length Breed avg: 3.69, All breeds avg: 2.5	+3.2 Days	46%	★★★
★★★★★	Docility (1-5 scale) Breed avg: -0.05, All breeds avg: 0.02	-0.02 scale	43%	★★★
★★★	Age at Finish (days) Breed avg: 1.17, All breeds avg: -1.7	+2.49 Days	62%	★★
★★★★★	Carcass weight (kg) Breed avg: 23.95kg, All breeds avg: 18.18kg	+28.2kg	43%	★★★★★
★★★★★	Carcass conformation (1-15 scale) Breed avg: 2.21, All breeds avg: 1.5	+2.66 scale	41%	★★★★★

Expected Daughter Breeding Performance			
	Daughter Calving Ability (diff 3 & 4%) Breed avg: 4.56%, All breeds avg: 5.03%	+4.1%	65%
★	Daughter Milk (kg) Breed avg: 0.28kg, All breeds avg: 2.79kg	-3kg	42%
★★★★★	Daughter calving interval - Fertility Breed avg: 1.27days, All breeds avg: -0.78days	-0.1 days	38%

Additional Information:
Myostatin Single Carrier: (F94L, Q204X). Ultra is out of the easy calving bull Ampertaine Jackpot and a Tonka bred dam who consistently breeds good calves every year.

Linear composites	Value	Reliability
Muscle		
Skeletal		
Function		

Animal not scored.

Lot 74 CORCAMORE UGO

ID: 372215242330427

Breed: Limousin

Sex: Male

DOB: 21-Jul-2023

Owner: Brendan Curtin - Corcamore Clarina Limerick Co Limerick

Breeder:

Sire: Powerful Proper
LM7416

Sire Verified (SNP)

Kaprico Eravelle

Liscarn Eve

Wilodge Tonka
Kaprico Ravelle

Ampertaine Abracadabra
Liscarn Tara

Dam: Corcamore Peach
372215242320351

Dam Verified (SNP)

Cameos

Corcamore Honey

Remix
Velseuse

Ampertaine Commander
Corcamore Erin



Evaluation Date: Sep 2024 Next Evaluation Date: 26-Nov-2024

Within Breed	Economic Indexes	€uro Value	Reliability	Across Breed
--------------	------------------	------------	-------------	--------------

★★★★★	Replacement	€114	46%	★★★★★
★★★	Terminal	€118	50%	★★★★★
★★★★★ ★★	Dairy Beef	€142	50%	★★★★★
	↳ Beef Sub-Index	€158	46%	★★★★★

When Mated With:	Value	Rel
Beef heifers Breed avg: 7.83%	+7.6%	62%
Beef cows Breed avg: 3.59%	+4.2%	69%

Values and reliability for calving difficulty when mated with dairy heifers and dairy cows are available from the animal search on www.icbf.com

Within Breed	Key Replacement Profit Traits	Value	Reliability	Across Breed
★★★★★	Gestation Length Breed avg: 3.69, All breeds avg: 2.5	+1.78 Days	60%	★★★★★
★★★	Docility (1-5 scale) Breed avg: -0.05, All breeds avg: 0.02	-0.05 scale	47%	★
★★★★	Age at Finish (days) Breed avg: 1.17, All breeds avg: -1.7	-0.83 Days	67%	★★★
★★★	Carcass weight (kg) Breed avg: 23.95kg, All breeds avg: 18.18kg	+22.9kg	46%	★★★★★
★★	Carcass conformation (1-15 scale) Breed avg: 2.21, All breeds avg: 1.5	+2.08 scale	46%	★★★★★

Expected Daughter Breeding Performance				
	Daughter Calving Ability (diff 3 & 4%) Breed avg: 4.56%, All breeds avg: 5.03%	+4.7%	58%	
★★★★★	Daughter Milk (kg) Breed avg: 0.28kg, All breeds avg: 2.79kg	+5.5kg	40%	★★★★★
★	Daughter calving interval - Fertility Breed avg: 1.27days, All breeds avg: -0.78days	+3.12 days	38%	★

Additional Information:
Stack pedigree with Kaprico Eravelle, Ampertaine Abracadabra, Cameos and Ampertaine Commander. Long wide correct young bull.

Linear composites	Value	Reliability
Muscle		
Skeletal		
Function		

Animal not scored.

Lot 75 GREEN HILL UNBELIEVABLE

ID: 372215349730301

Breed: Limousin

Sex: Male

DOB: 27-Jul-2023

Owner: Damien Mcloughlin - Corvoderra Bellacorick Ballina Co. Mayo

Breeder:

Sire: Tomschoice Lexicon
LM4471

Kaprico Eravelle

Wilodge Tonka
Kaprico Ravelle

Tomschoice Icon

Haltcliffe Vermont
Tomschoice Artiste

Dam: Green Hill Katie
IE271229950215

Queenshead Altea

Greensons Gigolo
Ryedale Parfait

Green Hill Gemma

Haltcliffe Underwriter
Lough Conn Virgilia



Evaluation Date: Sep 2024 Next Evaluation Date: 26-Nov-2024

Within Breed	Economic Indexes	€uro Value	Reliability	Across Breed
--------------	------------------	------------	-------------	--------------

★★★★★	Replacement	€166	48%	★★★★★
★★★	Terminal	€117	50%	★★★★★
★★★★★	Dairy Beef	€146	48%	★★★★★
★★	↳ Beef Sub-Index	€154	47%	★★★★★

When Mated With:	Value	Rel
Beef heifers Breed avg: 7.83%	+5.8%	61%
Beef cows Breed avg: 3.59%	+3.1%	70%

Values and reliability for calving difficulty when mated with dairy heifers and dairy cows are available from the animal search on www.icbf.com

Within Breed	Key Replacement Profit Traits	Value	Reliability	Across Breed
★★★★★	Gestation Length Breed avg: 3.69, All breeds avg: 2.5	+2.04 Days	46%	★★★★★
★★	Docility (1-5 scale) Breed avg: -0.05, All breeds avg: 0.02	-0.07 scale	48%	★
★	Age at Finish (days) Breed avg: 1.17, All breeds avg: -1.7	+4.76 Days	66%	★
★★	Carcass weight (kg) Breed avg: 23.95kg, All breeds avg: 18.18kg	+20.7kg	48%	★★★★★
★★★★★	Carcass conformation (1-15 scale) Breed avg: 2.21, All breeds avg: 1.5	+2.5 scale	46%	★★★★★

Expected Daughter Breeding Performance				
	Daughter Calving Ability (diff 3 & 4%) Breed avg: 4.56%, All breeds avg: 5.03%	+4.6%	65%	
★★★★★	Daughter Milk (kg) Breed avg: 0.28kg, All breeds avg: 2.79kg	+6.6kg	46%	★★★★★
★	Daughter calving interval - Fertility Breed avg: 1.27days, All breeds avg: -0.78days	+3.19 days	40%	★

Additional Information:
Very stylish bull, great breeding going back to Tonka and Sympa. Very quiet bull.

Linear composites	Value	Reliability
Muscle		
Skeletal		
Function		

Animal not scored.

Lot 76 KILLCASTLE ULYSSES ET

ID: 372226503390186

Breed: Limousin

Sex: Male

DOB: 01-Aug-2023

Owner: Messrs A & P Kelly Ltd - Maymount Farm, Ballinlig Lower Moate Co Westmeath

Breeder:

Sire: Whinfellpark Lomu
LM4607

Sire Verified (SNP)

Lowerffrydd Empire

Whinfellpark Femi

Objat

Dentox Valium

Wilodge Cerberus

Safran B

Dam: Killcastle Gina Monique 1 Et
IE361033260534

Dam Verified (SNP)

Wilodge Vantastic

Killcastle Dana Monique
Et

Wilodge Tonka

Ravenelle

Mas Du Clo

Milbrook Monique Et



Evaluation Date: Sep 2024 Next Evaluation Date: 26-Nov-2024

Within Breed	Economic Indexes	€uro Value	Reliability	Across Breed
--------------	------------------	------------	-------------	--------------

★	Replacement	€55	47%	★
★★★★★	Terminal	€148	50%	★★★★★
★★★★★	Dairy Beef	€121	47%	★★★★★
★★★★★	↳ Beef Sub-Index	€195	47%	★★★★★

When Mated With:	Value	Rel	Values and reliability for calving difficulty when mated with dairy heifers and dairy cows are available from the animal search on www.icbf.com
Beef heifers Breed avg: 7.83%	+9.9%	58%	
Beef cows Breed avg: 3.59%	+5.1%	68%	

Within Breed	Key Replacement Profit Traits	Value	Reliability	Across Breed
★★★★	Gestation Length Breed avg: 3.69, All breeds avg: 2.5	+3.7 Days	44%	★
★★★★	Docility (1-5 scale) Breed avg: -0.05, All breeds avg: 0.02	-0.05 scale	45%	★
★★★★★	Age at Finish (days) Breed avg: 1.17, All breeds avg: -1.7	-6.49 Days	64%	★★★★★
★★★★★	Carcass weight (kg) Breed avg: 23.95kg, All breeds avg: 18.18kg	+34.2kg	48%	★★★★★
★★★★★	Carcass conformation (1-15 scale) Breed avg: 2.21, All breeds avg: 1.5	+2.61 scale	47%	★★★★★

Expected Daughter Breeding Performance			
	Daughter Calving Ability (diff 3 & 4%) Breed avg: 4.56%, All breeds avg: 5.03%	+4.9%	64%
★	Daughter Milk (kg) Breed avg: 0.28kg, All breeds avg: 2.79kg	-3kg	41%
★	Daughter calving interval - Fertility Breed avg: 1.27days, All breeds avg: -0.78days	+3.89 days	38%

Additional Information:
Myostatin Single Carrier: (F94L, Q204X). Crowned Overall National Limousin Male Champion 2024 (Tullamore Show) at just 12-mths. Lovely balanced pedigree and out of the phenomenal brood cow Gina Monique, one of the best maternal lines in the British Isles, who has consistently delivered on the highest stage over multiple years.

Linear composites	Value	Reliability
Muscle		
Skeletal		
Function		

Animal not scored.

Copyright, Irish Cattle Breeding Federation ICBF

This report has been prepared by ICBF in good faith on the basis of information provided to it. No representation or warranty expressed or implied is made or given by ICBF as to the accuracy, reliability, completeness of this Report. ICBF shall not be liable for any losses (whether direct or indirect), damages, costs or expenses whatsoever, incurred or arising from any use of or reliance on this Report or the information contained in it by any person.

20241004160016

Lot 77 SLIABH FELIM UNBELIEVABULL ET

ID: 372219711190905

Breed: Limousin

Sex: Male

DOB: 03-Aug-2023

Owner: Sean Ryan (Luke) - Ait Mathuna Dromsally Cappamore Co Limerick

Breeder:

Sire: Bavardage
AGB

Sire Verified (SNP)

On-Dit

Ridelle

Indecis
Franchon

Dauphin
Mandarine

Dam: Sliabh Felim Fivision
IE241200080497

Dam Verified (SNP)

Vison

Cave Court Nancy

Nino
Ritournell

Jeu
Danesfort Helen



Evaluation Date: Sep 2024 Next Evaluation Date: 26-Nov-2024

Within Breed	Economic Indexes	€uro Value	Reliability	Across Breed
--------------	------------------	------------	-------------	--------------

★★★	Replacement	€109	51%	★★★★
★★★★★	Terminal	€143	51%	★★★★★
★★★★★	Dairy Beef	€122	50%	★★★★★
★★★★★	↳ Beef Sub-Index	€177	48%	★★★★★

When Mated With:	Value	Rel
Beef heifers Breed avg: 7.83%	+6.4%	62%
Beef cows Breed avg: 3.59%	+2.3%	70%

Values and reliability for calving difficulty when mated with dairy heifers and dairy cows are available from the animal search on www.icbf.com

Within Breed	Key Replacement Profit Traits	Value	Reliability	Across Breed
★	Gestation Length Breed avg: 3.69, All breeds avg: 2.5	+4.4 Days	50%	★
★★★★	Docility (1-5 scale) Breed avg: -0.05, All breeds avg: 0.02	-0.03 scale	50%	★★
★★★★	Age at Finish (days) Breed avg: 1.17, All breeds avg: -1.7	+0.09 Days	67%	★★
★★★★★	Carcass weight (kg) Breed avg: 23.95kg, All breeds avg: 18.18kg	+29.8kg	48%	★★★★★
★★★★★	Carcass conformation (1-15 scale) Breed avg: 2.21, All breeds avg: 1.5	+2.28 scale	47%	★★★★★

Expected Daughter Breeding Performance			
	Daughter Calving Ability (diff 3 & 4%) Breed avg: 4.56%, All breeds avg: 5.03%	+5.5%	67%
★★★★★	Daughter Milk (kg) Breed avg: 0.28kg, All breeds avg: 2.79kg	+4.1kg	50%
★	Daughter calving interval - Fertility Breed avg: 1.27days, All breeds avg: -0.78days	+4.92 days	45%

Additional Information:
Myostatin Double Carrier: (F94L). Full brother to Sliabh Felim Jenny, who has bred exceptionally well for us most notably breeding Mourinho and Sterling LM8929 standing in Dovea AI.

Linear composites	Value	Reliability
Muscle		
Skeletal		
Function		

Animal not scored.

Lot 78 MEENROSS UMPIRE ET

ID: 372217105510909

Breed: Limousin

Sex: Male

DOB: 11-Aug-2023

Owner: James O'Grady - Meenross Scariff Co Clare

Breeder:

Sire: Bavardage
AGB

Sire Verified (SNP)

Dam: Eyrecourt Mella
IE182221270839

Dam Verified (SNP)

On-Dit

Ridelle

Ampertaine Foreman

Eyrecourt Golden

Indecis
Franchon

Dauphin
Mandarine

Wilodge Cerberus
Ampertaine Bathsheba

Rocky
Tomnaboley Usally



Evaluation Date: Sep 2024 Next Evaluation Date: 26-Nov-2024

Within Breed	Economic Indexes	€uro Value	Reliability	Across Breed
--------------	------------------	------------	-------------	--------------

★	Replacement	€69	50%	★★
★★★★★	Terminal	€147	51%	★★★★★
★★★★★	Dairy Beef	€132	50%	★★★★★
★★★★★	↳ Beef Sub-Index	€188	48%	★★★★★

When Mated With:	Value	Rel
Beef heifers Breed avg: 7.83%	+8.8%	63%
Beef cows Breed avg: 3.59%	+4.9%	69%

Values and reliability for calving difficulty when mated with dairy heifers and dairy cows are available from the animal search on www.icbf.com

Within Breed	Key Replacement Profit Traits	Value	Reliability	Across Breed
★★★★★	Gestation Length Breed avg: 3.69, All breeds avg: 2.5	+3.36 Days	47%	★
★★	Docility (1-5 scale) Breed avg: -0.05, All breeds avg: 0.02	-0.09 scale	48%	★
★★★★★	Age at Finish (days) Breed avg: 1.17, All breeds avg: -1.7	-1.58 Days	68%	★★★
★★★★★	Carcass weight (kg) Breed avg: 23.95kg, All breeds avg: 18.18kg	+34.9kg	48%	★★★★★
★★★★★	Carcass conformation (1-15 scale) Breed avg: 2.21, All breeds avg: 1.5	+2.71 scale	47%	★★★★★

Expected Daughter Breeding Performance			
	Daughter Calving Ability (diff 3 & 4%) Breed avg: 4.56%, All breeds avg: 5.03%	+5.3%	66%
★★★★★	Daughter Milk (kg) Breed avg: 0.28kg, All breeds avg: 2.79kg	+3.9kg	48%
★	Daughter calving interval - Fertility Breed avg: 1.27days, All breeds avg: -0.78days	+3.78 days	44%

Additional Information:
Myostatin Single Carrier: (F94L, Q204X).

Linear composites	Value	Reliability
Muscle		
Skeletal		
Function		

Animal not scored.

Lot 79 BRICKHILL UGO

ID: 372213368150293

Breed: Limousin

Sex: Male

DOB: 22-Aug-2023

Owner: Michael Gerard Mcinerney - Cluain Ard Brickhill East Cratelo Co. Clare

Breeder:

Sire: Whinfellpark Lomu
LM4607

Lowerffrydd Empire

Objat
Dentox Valium

Whinfellpark Femi

Wilodge Cerberus
Safran B

Dam: Brickhill Indie
IE131212290180

Carmorn Copilot

Wilodge Vantastic
Carmorn Penny

Brickhill Clarisse

Lino
Brickhill Ariel



Evaluation Date: Sep 2024 Next Evaluation Date: 26-Nov-2024

Within Breed	Economic Indexes	€uro Value	Reliability	Across Breed
--------------	------------------	------------	-------------	--------------

★★	Replacement	€74	46%	★★
★★★★★	Terminal	€164	49%	★★★★★
★★★	Dairy Beef	€110	47%	★★★★
★★★☆☆	↳ Beef Sub-Index	€203	45%	★★★★★

When Mated With:	Value	Rel
Beef heifers Breed avg: 7.83%	+9.4%	56%
Beef cows Breed avg: 3.59%	+4.5%	67%

Values and reliability for calving difficulty when mated with dairy heifers and dairy cows are available from the animal search on www.icbf.com

Within Breed	Key Replacement Profit Traits	Value	Reliability	Across Breed
★	Gestation Length Breed avg: 3.69, All breeds avg: 2.5	+4.88 Days	59%	★
★★★	Docility (1-5 scale) Breed avg: -0.05, All breeds avg: 0.02	-0.05 scale	45%	★
★★★★★	Age at Finish (days) Breed avg: 1.17, All breeds avg: -1.7	-1.29 Days	61%	★★★
★★★★★	Carcass weight (kg) Breed avg: 23.95kg, All breeds avg: 18.18kg	+36.8kg	46%	★★★★★
★★★★★	Carcass conformation (1-15 scale) Breed avg: 2.21, All breeds avg: 1.5	+2.47 scale	45%	★★★★★

Expected Daughter Breeding Performance			
	Daughter Calving Ability (diff 3 & 4%) Breed avg: 4.56%, All breeds avg: 5.03%	+3.9%	63%
★	Daughter Milk (kg) Breed avg: 0.28kg, All breeds avg: 2.79kg	-2.7kg	44%
★	Daughter calving interval - Fertility Breed avg: 1.27days, All breeds avg: -0.78days	+3.26 days	38%

Additional Information:	Linear composites		
	Value	Reliability	
	Muscle		
	Skeletal		
	Function		

Animal not scored.

Lot 80 CORLEA UPDATE

ID: 372214814580600

Breed: Limousin

Sex: Male

DOB: 01-Sep-2023

Owner: Thomas Connor - Derrylough Kenagh Co Longford

Breeder:

Sire: Powerful Proper
LM7416

Sire Verified (SNP)

Kaprico Eravelle

Liscarn Eve

Wilodge Tonka
Kaprico Ravelle

Ampertaine Abracadabra
Liscarn Tara

Dam: Corlea My Girl
372214814510429

Dam Verified (SNP)

Emperor Fabius

Drumkilroosk Cleopatra

Rocky
Tendance

Drumkilroosk Aristotle
Drumkilroosk Amaryllis



Evaluation Date: Sep 2024 Next Evaluation Date: 26-Nov-2024

Within Breed	Economic Indexes	€uro Value	Reliability	Across Breed
--------------	------------------	------------	-------------	--------------

★★★★★	Replacement	€117	46%	★★★★★
★★	Terminal	€113	50%	★★★★★
★★★★★ ★★	Dairy Beef	€130	49%	★★★★★
	↳ Beef Sub-Index	€154	46%	★★★★★

When Mated With:	Value	Rel
Beef heifers Breed avg: 7.83%	+7%	59%
Beef cows Breed avg: 3.59%	+3.6%	71%

Values and reliability for calving difficulty when mated with dairy heifers and dairy cows are available from the animal search on www.icbf.com

Within Breed	Key Replacement Profit Traits	Value	Reliability	Across Breed
★★★★★	Gestation Length Breed avg: 3.69, All breeds avg: 2.5	+2.79 Days	59%	★★
★★	Docility (1-5 scale) Breed avg: -0.05, All breeds avg: 0.02	-0.07 scale	49%	★
★★★★★	Age at Finish (days) Breed avg: 1.17, All breeds avg: -1.7	-0.68 Days	65%	★★
★★	Carcass weight (kg) Breed avg: 23.95kg, All breeds avg: 18.18kg	+21.1kg	47%	★★★★★
★★★★★	Carcass conformation (1-15 scale) Breed avg: 2.21, All breeds avg: 1.5	+2.23 scale	46%	★★★★★

Expected Daughter Breeding Performance				
	Daughter Calving Ability (diff 3 & 4%) Breed avg: 4.56%, All breeds avg: 5.03%	+5.2%	67%	
★★★★★	Daughter Milk (kg) Breed avg: 0.28kg, All breeds avg: 2.79kg	+1.5kg	41%	★★
★★★★★	Daughter calving interval - Fertility Breed avg: 1.27days, All breeds avg: -0.78days	+0.61 days	38%	★★

Additional Information:
Myostatin Double Carrier: (F94L). Son of the renowned easy calving Powerful Proper.

Linear composites	Value	Reliability
Muscle		
Skeletal		
Function		

Animal not scored.

Lot 81 SLIABH FELIM UNREAL

ID: 372219711190913

Breed: Limousin

Sex: Male

DOB: 08-Sep-2023

Owner: Sean Ryan (Luke) - Ait Mathuna Dromsally Cappamore Co Limerick

Breeder:

Sire: Ewdenvale Ivor
LM2014

Sire Verified (SNP)

Ewdenvale Everest

Ewdendale Fiona

Wilodge Tonka
Withersdale Tara

Ewdenvale Ace
Ewdenvale Val

Dam: Sliabh Felim Nora 2
372219711130726

Dam Verified (SNP)

Usse

Sliabh Felim Jill

Popeye
Lotte

Fieldson Alfy
Sliabh Felim Fidelma



Evaluation Date: Sep 2024 Next Evaluation Date: 26-Nov-2024

Within Breed	Economic Indexes	€uro Value	Reliability	Across Breed
--------------	------------------	------------	-------------	--------------

★★★★★	Replacement	€163	50%	★★★★★
★★★★	Terminal	€131	51%	★★★★★
★★★★★	Dairy Beef	€129	50%	★★★★★
★★★★	↳ Beef Sub-Index	€167	48%	★★★★★

When Mated With:	Value	Rel
Beef heifers Breed avg: 7.83%	+7.2%	62%
Beef cows Breed avg: 3.59%	+3.1%	71%

Values and reliability for calving difficulty when mated with dairy heifers and dairy cows are available from the animal search on www.icbf.com

Within Breed	Key Replacement Profit Traits	Value	Reliability	Across Breed
★★★	Gestation Length Breed avg: 3.69, All breeds avg: 2.5	+3.85 Days	47%	★
★★★★★	Docility (1-5 scale) Breed avg: -0.05, All breeds avg: 0.02	+0.02 scale	49%	★★★
★★★	Age at Finish (days) Breed avg: 1.17, All breeds avg: -1.7	+0.99 Days	68%	★★
★★★	Carcass weight (kg) Breed avg: 23.95kg, All breeds avg: 18.18kg	+25kg	47%	★★★★★
★★★★★	Carcass conformation (1-15 scale) Breed avg: 2.21, All breeds avg: 1.5	+2.44 scale	46%	★★★★★

Expected Daughter Breeding Performance				
	Daughter Calving Ability (diff 3 & 4%) Breed avg: 4.56%, All breeds avg: 5.03%	+5.2%	67%	
★★★★★	Daughter Milk (kg) Breed avg: 0.28kg, All breeds avg: 2.79kg	+1.7kg	48%	★★
★★★★★	Daughter calving interval - Fertility Breed avg: 1.27days, All breeds avg: -0.78days	+0.1 days	46%	★★

Additional Information:
Myostatin Double Carrier: (F94L). Son of the Legendary Ivor - LM2014.

Linear composites	Value	Reliability
Muscle		
Skeletal		
Function		

Animal not scored.

Lot 82 HURRICANE ULTRABEAT ET

ID: 372225794930088

Breed: Limousin

Sex: Male

DOB: 08-Sep-2023

Owner: Darragh O'Meara - Roo West Ardnacrusha Co Clare

Breeder:

Sire: Ampertaine Foreman
S1421

Sire Verified (SNP)

Wilodge Cerberus

Ampertaine Bathsheba

Wilodge Tonka
Wilodge Priceless

Sympa
Kype Sharon

Dam: Hurricane Lady Hawk Et
IE131913230029

Dam Verified (SNP)

Ampertaine Elgin

Carwin Hillery

Glenrock Ventura
Ampertaine Carla

Coppertop Frankie
Carwin Elco



Evaluation Date: Sep 2024 Next Evaluation Date: 26-Nov-2024

Within Breed	Economic Indexes	€uro Value	Reliability	Across Breed
--------------	------------------	------------	-------------	--------------

★★★	Replacement	€102	48%	★★★
★★★★	Terminal	€129	48%	★★★★★
★	Dairy Beef	€74	46%	★★
★★★★★	↳ Beef Sub-Index	€189	44%	★★★★★

When Mated With:	Value	Rel	Values and reliability for calving difficulty when mated with dairy heifers and dairy cows are available from the animal search on www.icbf.com
Beef heifers Breed avg: 7.83%	+13.1%	62%	
Beef cows Breed avg: 3.59%	+6.7%	69%	

Within Breed	Key Replacement Profit Traits	Value	Reliability	Across Breed
★	Gestation Length Breed avg: 3.69, All breeds avg: 2.5	+4.61 Days	46%	★
★★★	Docility (1-5 scale) Breed avg: -0.05, All breeds avg: 0.02	-0.05 scale	47%	★
★★★	Age at Finish (days) Breed avg: 1.17, All breeds avg: -1.7	+1.36 Days	45%	★
★★★★★	Carcass weight (kg) Breed avg: 23.95kg, All breeds avg: 18.18kg	+32kg	47%	★★★★★
★★★★★	Carcass conformation (1-15 scale) Breed avg: 2.21, All breeds avg: 1.5	+2.57 scale	46%	★★★★★

Expected Daughter Breeding Performance				
	Daughter Calving Ability (diff 3 & 4%) Breed avg: 4.56%, All breeds avg: 5.03%	+2.9%	66%	
★★★★★	Daughter Milk (kg) Breed avg: 0.28kg, All breeds avg: 2.79kg	+1kg	46%	★★
★★	Daughter calving interval - Fertility Breed avg: 1.27days, All breeds avg: -0.78days	+1.99 days	44%	★

Additional Information:
Myostatin Single Carrier: (Q204X). Ultrabeat was Junior Champion in Tullamore Show and also Reserve Over All Male Champion. Ultrabeat's full brother Scat man ET was Junior Champion in Roscrea 2022. Ultrabeat's dam Lady Hawk is consistently breeding quality

Linear composites	Value	Reliability
Muscle		
Skeletal		
Function		

Lot 83 BROOKLAND USAIN

ID: 372213167990428

Breed: Limousin

Sex: Male

DOB: 09-Sep-2023

Owner: John Hickey - Knockbrittas Kilcommon Thurles Co Tipperary

Breeder:

Sire: Wilodge Cerberus
WGE

Sire Verified (SNP)

Wilodge Tonka

Wilodge Priceless

Oxygene
Wilodge Meclaira

Broadmeadows Cannon
Wilodge Littlegem

Dam: Brookland Spice
372213167930389

Dam Verified (SNP)

Ampertaine Majestic

Brookland Isabella

Plumtree Fantastic
Ampertaine Joy

Derriaghy Enfield
F115 Olga



Evaluation Date: Sep 2024 Next Evaluation Date: 26-Nov-2024

Within Breed	Economic Indexes	€uro Value	Reliability	Across Breed
--------------	------------------	------------	-------------	--------------

★	Replacement	€44	48%	★
★★★★★	Terminal	€129	48%	★★★★★
★★★★★	Dairy Beef	€104	46%	★★★★★
★★★★★	↳ Beef Sub-Index	€173	44%	★★★★★

When Mated With:	Value	Rel	Values and reliability for calving difficulty when mated with dairy heifers and dairy cows are available from the animal search on www.icbf.com
Beef heifers Breed avg: 7.83%	+8.9%	62%	
Beef cows Breed avg: 3.59%	+3.9%	69%	

Within Breed	Key Replacement Profit Traits	Value	Reliability	Across Breed
★★★★★	Gestation Length Breed avg: 3.69, All breeds avg: 2.5	+3.72 Days	46%	★
★	Docility (1-5 scale) Breed avg: -0.05, All breeds avg: 0.02	-0.13 scale	46%	★
★★★	Age at Finish (days) Breed avg: 1.17, All breeds avg: -1.7	+2.41 Days	47%	★
★★★★★	Carcass weight (kg) Breed avg: 23.95kg, All breeds avg: 18.18kg	+27kg	46%	★★★★★
★★★★★	Carcass conformation (1-15 scale) Breed avg: 2.21, All breeds avg: 1.5	+2.47 scale	46%	★★★★★

Expected Daughter Breeding Performance				
	Daughter Calving Ability (diff 3 & 4%) Breed avg: 4.56%, All breeds avg: 5.03%	+4.3%	65%	
★★★★★	Daughter Milk (kg) Breed avg: 0.28kg, All breeds avg: 2.79kg	+1.6kg	46%	★★★
★	Daughter calving interval - Fertility Breed avg: 1.27days, All breeds avg: -0.78days	+3.85 days	44%	★

Additional Information:
Myostatin Double Carrier: (F94L). A heifer's calf. Very easily born. Great growth rate and easily fleshed.

Linear composites	Value	Reliability
Muscle		
Skeletal		
Function		

Lot 84 CORLEA UTAH

ID: 372214814520603

Breed: Limousin

Sex: Male

DOB: 11-Sep-2023

Owner: Thomas Connor - Derrylough Kenagh Co Longford

Breeder:

Sire: Tomschoice Lexicon
LM4471

Sire Verified (SNP)

Kaprico Eravelle

Tomschoice Icon

Wilodge Tonka
Kaprico Ravelle

Haltcliffe Vermont
Tomschoice Artiste

Dam: Corlea Kate
IE251049430347

Dam Verified (SNP)

Huntershall Gladiator

Corlea First Girl

Rossignol
Huntershall Dancer

Sauvignon
Chapellane Patience

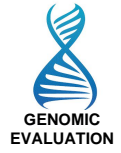

Evaluation Date: Sep 2024 Next Evaluation Date: 26-Nov-2024

Within Breed	Economic Indexes	€uro Value	Reliability	Across Breed
--------------	------------------	------------	-------------	--------------

★★★★★	Replacement	€154	49%	★★★★★
★★★★★	Terminal	€157	50%	★★★★★
★★★★★	Dairy Beef	€164	47%	★★★★★
★★★★★	↳ Beef Sub-Index	€178	46%	★★★★★

When Mated With:	Value	Rel
Beef heifers Breed avg: 7.83%	+5.8%	61%
Beef cows Breed avg: 3.59%	+2.2%	72%

Values and reliability for calving difficulty when mated with dairy heifers and dairy cows are available from the animal search on www.icbf.com

Within Breed	Key Replacement Profit Traits	Value	Reliability	Across Breed
★★★★★	Gestation Length Breed avg: 3.69, All breeds avg: 2.5	+1.62 Days	46%	★★★★★
★★★	Docility (1-5 scale) Breed avg: -0.05, All breeds avg: 0.02	-0.04 scale	48%	★★★
★	Age at Finish (days) Breed avg: 1.17, All breeds avg: -1.7	+3.49 Days	66%	★
★★★★★	Carcass weight (kg) Breed avg: 23.95kg, All breeds avg: 18.18kg	+28.9kg	47%	★★★★★
★★★★★	Carcass conformation (1-15 scale) Breed avg: 2.21, All breeds avg: 1.5	+2.48 scale	46%	★★★★★

Expected Daughter Breeding Performance				
	Daughter Calving Ability (diff 3 & 4%) Breed avg: 4.56%, All breeds avg: 5.03%	+4.7%	68%	
★★★	Daughter Milk (kg) Breed avg: 0.28kg, All breeds avg: 2.79kg	+0.1kg	47%	★★★
★★	Daughter calving interval - Fertility Breed avg: 1.27days, All breeds avg: -0.78days	+2.63 days	40%	★

Additional Information:
Myostatin Double Carrier: (F94L). 5 star Lexicon son, only 2.2% calving difficulty.

Linear composites	Value	Reliability
Muscle		
Skeletal		
Function		

Animal not scored.

Lot 85 KNOCKCOOLKEARE UNSTOPABULL ET

ID: 372214757720073

Breed: Limousin

Sex: Male

DOB: 11-Sep-2023

Owner: Michael Roche - Knockcoolkeare Mount Collins Co. Limerick

Breeder:

Sire: Ampertaine Foreman
S1421

Sire Verified (SNP)

Wilodge Cerberus

Ampertaine Bathsheba

Wilodge Tonka
Wilodge Priceless

Sympa
Kype Sharon

Dam: Castleview Gail
IE191567160594

Dam Verified (SNP)

Ampertaine Commander

Castleview Bluebell

Glenrock Ventura
Ampertaine Annabella

Ramses
Castleview Thumberlina



Evaluation Date: Sep 2024 Next Evaluation Date: 26-Nov-2024

Within Breed	Economic Indexes	€uro Value	Reliability	Across Breed
--------------	------------------	------------	-------------	--------------

★★★★★	Replacement	€118	51%	★★★★★
★★★★★	Terminal	€163	52%	★★★★★
★★★★★	Dairy Beef	€148	50%	★★★★★
★★★★★	↳ Beef Sub-Index	€200	48%	★★★★★

When Mated With:	Value	Rel
Beef heifers Breed avg: 7.83%	+8.7%	63%
Beef cows Breed avg: 3.59%	+4.3%	69%

Values and reliability for calving difficulty when mated with dairy heifers and dairy cows are available from the animal search on www.icbf.com

Within Breed	Key Replacement Profit Traits	Value	Reliability	Across Breed
★★★★★	Gestation Length Breed avg: 3.69, All breeds avg: 2.5	+2.99 Days	48%	★★
★★	Docility (1-5 scale) Breed avg: -0.05, All breeds avg: 0.02	-0.07 scale	49%	★
★★★	Age at Finish (days) Breed avg: 1.17, All breeds avg: -1.7	+1.56 Days	69%	★
★★★★★	Carcass weight (kg) Breed avg: 23.95kg, All breeds avg: 18.18kg	+33.6kg	49%	★★★★★
★★★★★	Carcass conformation (1-15 scale) Breed avg: 2.21, All breeds avg: 1.5	+2.64 scale	48%	★★★★★

Expected Daughter Breeding Performance			
	Daughter Calving Ability (diff 3 & 4%) Breed avg: 4.56%, All breeds avg: 5.03%	+3.7%	67%
★★★★★	Daughter Milk (kg) Breed avg: 0.28kg, All breeds avg: 2.79kg	+2.2kg	49%
★★	Daughter calving interval - Fertility Breed avg: 1.27days, All breeds avg: -0.78days	+2.38 days	45%

Additional Information:
Myostatin Double Carrier: (Q204X). Super Foreman son, dam was awarded best cow in the 2018 Herds Competition. First prize winner at several Summer Shows.

Linear composites	Value	Reliability
Muscle		
Skeletal		
Function		

Animal not scored.

Lot 86 OVAUN UNBELIEVEABULL

ID: 372212262630425

Breed: Limousin

Sex: Male

DOB: 14-Sep-2023

Owner: Michael Gunn - Ovaun Elphin Co Roscommon

Breeder:

Sire: Hirohito
S3394

Sire Verified (SNP)

Dam: Ovaun Lorelai
IE311410390280

Dam Verified (SNP)

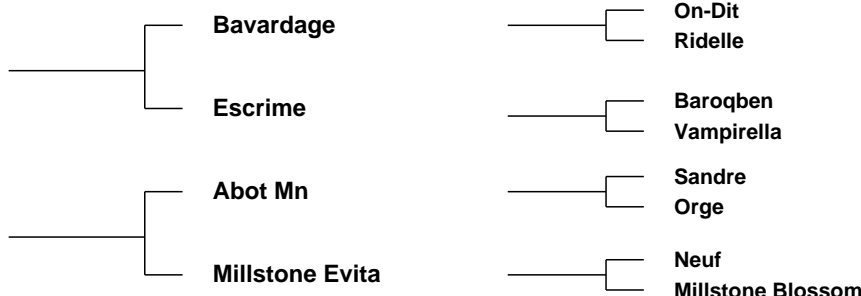

Evaluation Date: Sep 2024 Next Evaluation Date: 26-Nov-2024

Within Breed	Economic Indexes	€uro Value	Reliability	Across Breed
--------------	------------------	------------	-------------	--------------

★★★★★	Replacement	€132	46%	★★★★★
★★★★	Terminal	€126	48%	★★★★★
★★★★	Dairy Beef	€119	46%	★★★★★
★★★	↳ Beef Sub-Index	€168	44%	★★★★★

When Mated With:	Value	Rel
Beef heifers Breed avg: 7.83%	+7.5%	52%
Beef cows Breed avg: 3.59%	+3.1%	71%

Values and reliability for calving difficulty when mated with dairy heifers and dairy cows are available from the animal search on www.icbf.com

Within Breed	Key Replacement Profit Traits	Value	Reliability	Across Breed
★★★★★	Gestation Length Breed avg: 3.69, All breeds avg: 2.5	+3.27 Days	57%	★★
★★★★★	Docility (1-5 scale) Breed avg: -0.05, All breeds avg: 0.02	-0.01 scale	46%	★★
★★★★★	Age at Finish (days) Breed avg: 1.17, All breeds avg: -1.7	+0.44 Days	60%	★★
★★★★★	Carcass weight (kg) Breed avg: 23.95kg, All breeds avg: 18.18kg	+27.6kg	45%	★★★★★
★★	Carcass conformation (1-15 scale) Breed avg: 2.21, All breeds avg: 1.5	+2.14 scale	44%	★★★★★

Expected Daughter Breeding Performance			
	Daughter Calving Ability (diff 3 & 4%) Breed avg: 4.56%, All breeds avg: 5.03%	+3.6%	66%
★★★★★	Daughter Milk (kg) Breed avg: 0.28kg, All breeds avg: 2.79kg	+4kg	44%
★★★	Daughter calving interval - Fertility Breed avg: 1.27days, All breeds avg: -0.78days	+1.52 days	37%

Additional Information:
Myostatin Double Carrier: (F94L). Lovely docile Hirohito son, shown successfully at Summer Shows.

Linear composites	Value	Reliability
Muscle	112	33%
Skeletal	121	33%
Function	118	14%

Animal scored. Scores or weaning weights NOT included in evaluation

Copyright, Irish Cattle Breeding Federation ICBF

This report has been prepared by ICBF in good faith on the basis of information provided to it. No representation or warranty expressed or implied is made or given by ICBF as to the accuracy, reliability, completeness of this Report. ICBF shall not be liable for any losses (whether direct or indirect), damages, costs or expenses whatsoever, incurred or arising from any use of or reliance on this Report or the information contained in it by any person.

20241004160016

Lot 87 TEMPLEQUAIN UNIVERSE ET

ID: 372227556590009

Breed: Limousin

Sex: Male

DOB: 21-Sep-2023

Owner: Brendan O' Shea - Kilnaseer Rathdowney Co Laois



Breeder:

Sire: Bavardage
AGB

Sire Verified (SNP)

On-Dit

Ridelle

Indecis
Franchon

Dauphin
Mandarine

Dam: Drummin Kailee Et
IE131206311271

Dam Verified (SNP)

Wilodge Vantastic

Drummin Cliona (Et)

Wilodge Tonka
Ravenelle

Mas Du Clo
Drummin Peach



Evaluation Date: Sep 2024 Next Evaluation Date: 26-Nov-2024

Within Breed	Economic Indexes	€uro Value	Reliability	Across Breed
--------------	------------------	------------	-------------	--------------

★★	Replacement	€84	51%	★★
★★★★	Terminal	€135	54%	★★★★
★★★	Dairy Beef	€108	51%	★★★★
★★★☆☆	↳ Beef Sub-Index	€188	51%	★★★★★

When Mated With:	Value	Rel	Values and reliability for calving difficulty when mated with dairy heifers and dairy cows are available from the animal search on www.icbf.com
Beef heifers Breed avg: 7.83%	+9.8%	63%	
Beef cows Breed avg: 3.59%	+5%	70%	

Within Breed	Key Replacement Profit Traits	Value	Reliability	Across Breed
★	Gestation Length Breed avg: 3.69, All breeds avg: 2.5	+4.37 Days	47%	★
★★	Docility (1-5 scale) Breed avg: -0.05, All breeds avg: 0.02	-0.07 scale	48%	★
★★★★★	Age at Finish (days) Breed avg: 1.17, All breeds avg: -1.7	-1.26 Days	68%	★★★★★
★★★★★	Carcass weight (kg) Breed avg: 23.95kg, All breeds avg: 18.18kg	+36.1kg	53%	★★★★★
★★★★★	Carcass conformation (1-15 scale) Breed avg: 2.21, All breeds avg: 1.5	+2.38 scale	49%	★★★★★

Expected Daughter Breeding Performance			
	Daughter Calving Ability (diff 3 & 4%) Breed avg: 4.56%, All breeds avg: 5.03%	+5.8%	67%
★★★★★	Daughter Milk (kg) Breed avg: 0.28kg, All breeds avg: 2.79kg	+2.7kg	46%
★	Daughter calving interval - Fertility Breed avg: 1.27days, All breeds avg: -0.78days	+3.69 days	44%

Additional Information:
Myostatin Single Carrier: (F94L, Q204X). South East Calf Champion at the Ossary Show. His dam sold for 10,500 euros in 2016. She's a daughter of the famous Drummin Cliona.

Linear composites	Value	Reliability
Muscle	143	55%
Skeletal	138	53%
Function	119	30%

Linear scored progeny in evaluation

Lot 88 KNOCKCOOLKEARE UBOAT

ID: 372214757730074

Breed: Limousin

Sex: Male

DOB: 24-Sep-2023

Owner: Michael Roche - Knockcoolkeare Mount Collins Co. Limerick

Breeder:

Sire: Elite Forever Brill Et
TVR

Sire Verified (SNP)

Wilodge Vantastic

Ardlea Coillte

Wilodge Tonka
Ravenelle

Vison
0147 Saga

Dam: Knockcoolkeare Lady Nadia B
IE241773660031

Dam Verified (SNP)

Gamin

Wood Road Fate Et

Edelweiss
Belette

Sympa
Ov Nadia B



Evaluation Date: Sep 2024 Next Evaluation Date: 26-Nov-2024

Within Breed	Economic Indexes	€uro Value	Reliability	Across Breed
--------------	------------------	------------	-------------	--------------

★	Replacement	€69	51%	★★
★★★★★	Terminal	€152	51%	★★★★★
★	Dairy Beef	€69	50%	★★
★★★★★	↳ Beef Sub-Index	€205	48%	★★★★★

When Mated With:	Value	Rel
Beef heifers Breed avg: 7.83%	+13.5%	62%
Beef cows Breed avg: 3.59%	+7.1%	69%

Values and reliability for calving difficulty when mated with dairy heifers and dairy cows are available from the animal search on www.icbf.com

Within Breed	Key Replacement Profit Traits	Value	Reliability	Across Breed
★★	Gestation Length Breed avg: 3.69, All breeds avg: 2.5	+4.11 Days	49%	★
★★★★★	Docility (1-5 scale) Breed avg: -0.05, All breeds avg: 0.02	+0 scale	47%	★★★★★
★★★★★	Age at Finish (days) Breed avg: 1.17, All breeds avg: -1.7	-1.46 Days	68%	★★★★★
★★★★★	Carcass weight (kg) Breed avg: 23.95kg, All breeds avg: 18.18kg	+36.2kg	48%	★★★★★
★★★★★	Carcass conformation (1-15 scale) Breed avg: 2.21, All breeds avg: 1.5	+2.56 scale	47%	★★★★★

Expected Daughter Breeding Performance			
	Daughter Calving Ability (diff 3 & 4%) Breed avg: 4.56%, All breeds avg: 5.03%	+2.9%	66%
★	Daughter Milk (kg) Breed avg: 0.28kg, All breeds avg: 2.79kg	-2.9kg	49%
★★	Daughter calving interval - Fertility Breed avg: 1.27days, All breeds avg: -0.78days	+2.63 days	46%

Additional Information:
Myostatin Single Carrier: (F94L, Q204X). Super, super Terminal bull with serious width, born unassisted.

Linear composites	Value	Reliability
Muscle		
Skeletal		
Function		

Animal not scored.

Lot 89 CASTLEBROCK UNCLE ALBERT ET

ID: 372215941920401

Breed: Limousin

Sex: Male

DOB: 26-Sep-2023

Owner: Gerard Davis - Castlebrock Ballinalee Co Longford

Breeder:

Sire: Ampertaine Elgin
S1495

Sire Verified (SNP)

Glenrock Ventura

Ampertaine Carla

Glenrock Spartacus
Glenrock Saspirilla

Samy
Carmorn Lulu

Dam: Scotchtown Esther
UK952001546334

Dam Verified (SNP)

Wilodge Vantastic

Scotchtown Alex

Wilodge Tonka
Ravenelle

Ronick Iceman
Ronick Swan



Evaluation Date: Sep 2024 Next Evaluation Date: 26-Nov-2024

Within Breed	Economic Indexes	€uro Value	Reliability	Across Breed
--------------	------------------	------------	-------------	--------------

★★	Replacement	€88	50%	★★★
★★	Terminal	€113	52%	★★★★
★★★ ★★	Dairy Beef	€105	50%	★★★★★
	↳ Beef Sub-Index	€156	50%	★★★★★

When Mated With:	Value	Rel	Values and reliability for calving difficulty when mated with dairy heifers and dairy cows are available from the animal search on www.icbf.com
Beef heifers Breed avg: 7.83%	+8.5%	60%	
Beef cows Breed avg: 3.59%	+3.7%	69%	

Within Breed	Key Replacement Profit Traits	Value	Reliability	Across Breed
★★★★★	Gestation Length Breed avg: 3.69, All breeds avg: 2.5	+3.49 Days	45%	★
★★★★★	Docility (1-5 scale) Breed avg: -0.05, All breeds avg: 0.02	+0 scale	45%	★★★
★★	Age at Finish (days) Breed avg: 1.17, All breeds avg: -1.7	+3.3 Days	67%	★
★★	Carcass weight (kg) Breed avg: 23.95kg, All breeds avg: 18.18kg	+19.7kg	53%	★★★
★★★	Carcass conformation (1-15 scale) Breed avg: 2.21, All breeds avg: 1.5	+2.21 scale	47%	★★★★★

Expected Daughter Breeding Performance				
	Daughter Calving Ability (diff 3 & 4%) Breed avg: 4.56%, All breeds avg: 5.03%	+3.7%	64%	
★	Daughter Milk (kg) Breed avg: 0.28kg, All breeds avg: 2.79kg	-4.6kg	48%	★
★★★★	Daughter calving interval - Fertility Breed avg: 1.27days, All breeds avg: -0.78days	+0.86 days	43%	★★

Additional Information:
Myostatin Single Carrier: (F94L, Q204X). Very easy calving figures (above average at 3.7% and 8.5%). Uncle Albert ET was Reserve Junior Champion at Tullamore 2024 and Overall Male Champion of the North East Calf Final. Esther is a very consistent breeding cow.

Linear composites	Value	Reliability
Muscle		
Skeletal		
Function		

Animal not scored.

Lot 90 LIVERPOOL TAMARA

ID: 372213437990334

Breed: Limousin

Sex: Female

DOB: 19-Jan-2022

Owner: Kevin Graham - Keadue Boyle Co Roscommon

Breeder:

Sire: Plumtree Fantastic
S1278

Sire Verified (SNP)

Wilodge Vantastic

Bankdale Amber

Wilodge Tonka
Ravenelle

Sympa
Princess

Dam: Liverpool Melanie
IE311487860262

Dam Verified (SNP)

Kaprico Eravelle

Liverpool Ilana

Wilodge Tonka
Kaprico Ravelle

Cloughhead Ernie
Liverpool Felicity

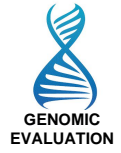

Evaluation Date: Sep 2024 Next Evaluation Date: 26-Nov-2024

Within Breed	Economic Indexes	€uro Value	Reliability	Across Breed
--------------	------------------	------------	-------------	--------------

★★★★★	Replacement	€133	49%	★★★★★
★★★★★	Terminal	€175	50%	★★★★★
★★★★★	Dairy Beef	€158	48%	★★★★★
★★★★★	↳ Beef Sub-Index	€201	46%	★★★★★

When Mated With:	Value	Rel
Beef heifers Breed avg: 7.83%	+7.4%	61%
Beef cows Breed avg: 3.59%	+3.4%	68%

Values and reliability for calving difficulty when mated with dairy heifers and dairy cows are available from the animal search on www.icbf.com

Within Breed	Key Replacement Profit Traits	Value	Reliability	Across Breed
★★	Gestation Length Breed avg: 3.69, All breeds avg: 2.5	+4.03 Days	46%	★
★★★★★	Docility (1-5 scale) Breed avg: -0.05, All breeds avg: 0.02	+0.01 scale	46%	★★★
★★★★★	Age at Finish (days) Breed avg: 1.17, All breeds avg: -1.7	-4.72 Days	67%	★★★★★
★★★★★	Carcass weight (kg) Breed avg: 23.95kg, All breeds avg: 18.18kg	+33.2kg	47%	★★★★★
★★★★★	Carcass conformation (1-15 scale) Breed avg: 2.21, All breeds avg: 1.5	+2.67 scale	46%	★★★★★

Expected Daughter Breeding Performance				
	Daughter Calving Ability (diff 3 & 4%) Breed avg: 4.56%, All breeds avg: 5.03%	+4.3%	65%	
★	Daughter Milk (kg) Breed avg: 0.28kg, All breeds avg: 2.79kg	-5.2kg	47%	★
★★★★★	Daughter calving interval - Fertility Breed avg: 1.27days, All breeds avg: -0.78days	+0.26 days	43%	★★

Additional Information:
Myostatin Single Carrier: (F94L, Q204X). Tamara is a very stylish Plumtree Fantastic daughter with excellent star ratings. Served on 21/02/24 to Ronick Hawk.

Linear composites	Value	Reliability
Muscle		
Skeletal		
Function		

Animal not scored.

Lot 91 FINGLASS TARA

ID: 372223804810120

Breed: Limousin

Sex: Female

DOB: 28-Mar-2022

Owner: John Compton - Cluen Tipperary Co Tipperary

Breeder:

Sire: Moondharrig Knell
LM4217

Bavardage

On-Dit
Ridelle

Moondharrig Flora

Nimbus-Mn
Moondharrig Lotto

Dam: Finglass Philipa
372223804840107

Dimoiwii

On-Dit
Tinusa

Finglass Lauren

Castleview Gazelle
Finglass Hannah



Evaluation Date: Sep 2024 Next Evaluation Date: 26-Nov-2024

Within Breed	Economic Indexes	€uro Value	Reliability	Across Breed
--------------	------------------	------------	-------------	--------------

★★★	Replacement	€104	50%	★★★
★★★★	Terminal	€128	51%	★★★★★
★★★★★	Dairy Beef	€134	52%	★★★★★
★★★	↳ Beef Sub-Index	€161	48%	★★★★★

When Mated With:	Value	Rel
Beef heifers Breed avg: 7.83%	+6.9%	63%
Beef cows Breed avg: 3.59%	+3.1%	68%

Values and reliability for calving difficulty when mated with dairy heifers and dairy cows are available from the animal search on www.icbf.com

Within Breed	Key Replacement Profit Traits	Value	Reliability	Across Breed
★★★★★	Gestation Length Breed avg: 3.69, All breeds avg: 2.5	+2.16 Days	60%	★★★★★
★★★	Docility (1-5 scale) Breed avg: -0.05, All breeds avg: 0.02	-0.05 scale	47%	★
★	Age at Finish (days) Breed avg: 1.17, All breeds avg: -1.7	+4.81 Days	68%	★
★★★	Carcass weight (kg) Breed avg: 23.95kg, All breeds avg: 18.18kg	+23.2kg	47%	★★★★★
★★★	Carcass conformation (1-15 scale) Breed avg: 2.21, All breeds avg: 1.5	+2.21 scale	46%	★★★★★

Expected Daughter Breeding Performance				
	Daughter Calving Ability (diff 3 & 4%) Breed avg: 4.56%, All breeds avg: 5.03%	+4.8%	65%	
★	Daughter Milk (kg) Breed avg: 0.28kg, All breeds avg: 2.79kg	-3.4kg	46%	★
★★★★★	Daughter calving interval - Fertility Breed avg: 1.27days, All breeds avg: -0.78days	+0.45 days	45%	★★

Additional Information:
Myostatin Double Carrier: (F94L).

Linear composites	Value	Reliability
Muscle		
Skeletal		
Function		

Animal not scored.

Lot 92 CARRICKMORE TOPGIRL ET

ID: 372215129120534

Breed: Limousin

Sex: Female

DOB: 04-Apr-2022

Owner: John Connell - Newcastle Oldcastle Co Meath

Breeder:

Sire: Plumtree Fantastic
S1278

Sire Verified (SNP)

Wilodge Vantastic

Bankdale Amber

Wilodge Tonka
Ravenelle

Sympa
Princess

Dam: Baileys Flora
IE281515260438

Dam Verified (SNP)

Queenshead Altea

Roundhill Vjoyeuse 820
(Et)

Greensons Gigolo
Ryedale Parfait

Nenuphar
Roundhill Rebecca Et



Evaluation Date: Sep 2024 Next Evaluation Date: 26-Nov-2024

Within Breed	Economic Indexes	€uro Value	Reliability	Across Breed
--------------	------------------	------------	-------------	--------------

★★★★★	Replacement	€124	51%	★★★★★
★★★★★	Terminal	€136	52%	★★★★★★
★★★★★ ★★★☆☆	Dairy Beef	€130	50%	★★★★★★
	↳ Beef Sub-Index	€169	49%	★★★★★★

When Mated With:	Value	Rel	Values and reliability for calving difficulty when mated with dairy heifers and dairy cows are available from the animal search on www.icbf.com
Beef heifers Breed avg: 7.83%	+5.1%	62%	
Beef cows Breed avg: 3.59%	+1.9%	71%	

Within Breed	Key Replacement Profit Traits	Value	Reliability	Across Breed
★	Gestation Length Breed avg: 3.69, All breeds avg: 2.5	+4.33 Days	46%	★
★★★★★	Docility (1-5 scale) Breed avg: -0.05, All breeds avg: 0.02	-0.01 scale	49%	★★★
★	Age at Finish (days) Breed avg: 1.17, All breeds avg: -1.7	+4.31 Days	68%	★
★★★★★	Carcass weight (kg) Breed avg: 23.95kg, All breeds avg: 18.18kg	+26.1kg	52%	★★★★★★
★★★★★	Carcass conformation (1-15 scale) Breed avg: 2.21, All breeds avg: 1.5	+2.36 scale	48%	★★★★★★

Expected Daughter Breeding Performance			
	Daughter Calving Ability (diff 3 & 4%) Breed avg: 4.56%, All breeds avg: 5.03%	+4.4%	67%
★	Daughter Milk (kg) Breed avg: 0.28kg, All breeds avg: 2.79kg	-4.1kg	49%
★★★★★	Daughter calving interval - Fertility Breed avg: 1.27days, All breeds avg: -0.78days	+0.76 days	43%

Additional Information:
Topgirl is an outstanding heifer out of a sister of Baileys Iceprincess. By the renowned Plumtree Fantastic she sells incalf to Tomschoice lexicon. Topgirl has tremendous figures with an easy calving figure of just 1.9%

Linear composites	Value	Reliability
Muscle		
Skeletal		
Function		

Animal not scored.

Lot 93 CLONMAHON TERRI

ID: 372223839460315

Breed: Limousin

Sex: Female

DOB: 14-Apr-2022



Owner: Eddie Daly - Clonmahon Summerhill Co Meath

Breeder:

Sire: Goldies Jackpot
S3104

Sire Verified (SNP)

Ampertaine Foreman

Goldies Vitality

Wilodge Cerberus

Ampertaine Bathsheba

Sarkley Ragtime

Goldies Tiffeny

Dam: Clonmahon Popcorn Et
372223839420245

Dam Verified (SNP)

Ronick Hawk

Pelletstown Katie

Broadmeadows Cannon

Ronick Esther

Genereux

Pelletstown Deluxe



Evaluation Date: Sep 2024 Next Evaluation Date: 26-Nov-2024

Within Breed	Economic Indexes	Euro Value	Reliability	Across Breed
--------------	------------------	------------	-------------	--------------

★	Replacement	€23	49%	★
★★	Terminal	€104	50%	★★★★
★	Dairy Beef	€72	47%	★★
★★★★★	↳ Beef Sub-Index	€177	46%	★★★★★

When Mated With:	Value	Rel	
Beef heifers Breed avg: 7.83%	+13%	61%	Values and reliability for calving difficulty when mated with dairy heifers and dairy cows are available from the animal search on www.icbf.com
Beef cows Breed avg: 3.59%	+7.6%	68%	

Within Breed	Key Replacement Profit Traits	Value	Reliability	Across Breed
★	Gestation Length Breed avg: 3.69, All breeds avg: 2.5	+4.5 Days	46%	★
★★★★	Docility (1-5 scale) Breed avg: -0.05, All breeds avg: 0.02	-0.03 scale	46%	★★
★	Age at Finish (days) Breed avg: 1.17, All breeds avg: -1.7	+4.27 Days	67%	★
★★★★★	Carcass weight (kg) Breed avg: 23.95kg, All breeds avg: 18.18kg	+31.5kg	47%	★★★★★
★★★★	Carcass conformation (1-15 scale) Breed avg: 2.21, All breeds avg: 1.5	+2.23 scale	46%	★★★★★

Expected Daughter Breeding Performance			
★	Daughter Calving Ability (diff 3 & 4%) Breed avg: 4.56%, All breeds avg: 5.03%	+3.2%	65%
★★★★★	Daughter Milk (kg) Breed avg: 0.28kg, All breeds avg: 2.79kg	+3.3kg	46%
★	Daughter calving interval - Fertility Breed avg: 1.27days, All breeds avg: -0.78days	+4.45 days	42%

Additional Information:
Myostatin Double Carrier: (F94L). Terri has been served to Tomschoice Lexicon, scanning details at sale.

Linear composites	Value	Reliability
Muscle		
Skeletal		
Function		

Animal not scored.

Lot 94 FINGLASS TESSA

ID: 372223804830122

Breed: Limousin

Sex: Female

DOB: 30-Jun-2022

Owner: John Compton - Cluen Tipperary Co Tipperary

Breeder:

Sire: Moondharrig Knell
LM4217

Bavardage

On-Dit
Ridelle

Moondharrig Flora

Nimbus-Mn
Moondharrig Lotto

Dam: Finglass Lauren
IE341301370092

Castleview Gazelle

Ampertaine Commander
Castleview Camelia

Finglass Hannah

Arita - Ben
Finglass Pippa



Evaluation Date: Sep 2024 Next Evaluation Date: 26-Nov-2024

Within Breed	Economic Indexes	€uro Value	Reliability	Across Breed
--------------	------------------	------------	-------------	--------------

★★★	Replacement	€98	41%	★★★
★★★★★	Terminal	€138	42%	★★★★★
★★★★★	Dairy Beef	€124	40%	★★★★★
★★★★★	↳ Beef Sub-Index	€177	38%	★★★★★

When Mated With:	Value	Rel
Beef heifers Breed avg: 7.83%	+9%	53%
Beef cows Breed avg: 3.59%	+4.7%	60%

Values and reliability for calving difficulty when mated with dairy heifers and dairy cows are available from the animal search on www.icbf.com

Within Breed	Key Replacement Profit Traits	Value	Reliability	Across Breed
★★★★★	Gestation Length Breed avg: 3.69, All breeds avg: 2.5	+3.47 Days	39%	★
★★★★★	Docility (1-5 scale) Breed avg: -0.05, All breeds avg: 0.02	-0.02 scale	36%	★★
★★★★★	Age at Finish (days) Breed avg: 1.17, All breeds avg: -1.7	+0.98 Days	59%	★★
★★★★★	Carcass weight (kg) Breed avg: 23.95kg, All breeds avg: 18.18kg	+27.8kg	37%	★★★★★
★★★★★	Carcass conformation (1-15 scale) Breed avg: 2.21, All breeds avg: 1.5	+2.23 scale	35%	★★★★★

Expected Daughter Breeding Performance			
	Daughter Calving Ability (diff 3 & 4%) Breed avg: 4.56%, All breeds avg: 5.03%	+4.3%	56%
★★★★★	Daughter Milk (kg) Breed avg: 0.28kg, All breeds avg: 2.79kg	+0.1kg	37%
★★★★★	Daughter calving interval - Fertility Breed avg: 1.27days, All breeds avg: -0.78days	+1.43 days	34%

Additional Information:	Linear composites	Value	Reliability
	Muscle		
	Skeletal		
	Function		

Animal not scored.

Copyright, Irish Cattle Breeding Federation ICBF

This report has been prepared by ICBF in good faith on the basis of information provided to it. No representation or warranty expressed or implied is made or given by ICBF as to the accuracy, reliability, completeness of this Report. ICBF shall not be liable for any losses (whether direct or indirect), damages, costs or expenses whatsoever, incurred or arising from any use of or reliance on this Report or the information contained in it by any person.

20241004160016

Lot 95 LIVERPOOL TANYA

ID: 372213437970349

Breed: Limousin

Sex: Female

DOB: 04-Aug-2022

Owner: Kevin Graham - Keadue Boyle Co Roscommon

Breeder:

Sire: Plumtree Fantastic
S1278

Sire Verified (SNP)

Wilodge Vantastic

Bankdale Amber

Wilodge Tonka
Ravenelle

Sympa
Princess

Dam: Liverpool Nikita
372213437910285

Dam Verified (SNP)

Bavardage

Liverpool Exquisite

On-Dit
Ridelle

Shire Milton
Curraghree Pretty Woman



Evaluation Date: Sep 2024 Next Evaluation Date: 26-Nov-2024

Within Breed	Economic Indexes	€uro Value	Reliability	Across Breed
--------------	------------------	------------	-------------	--------------

★★	Replacement	€75	49%	★★
★★★★★	Terminal	€146	50%	★★★★★
★★★★★	Dairy Beef	€120	48%	★★★★★
★★★★★	↳ Beef Sub-Index	€183	46%	★★★★★

When Mated With:	Value	Rel
Beef heifers Breed avg: 7.83%	+7.1%	61%
Beef cows Breed avg: 3.59%	+3%	69%

Values and reliability for calving difficulty when mated with dairy heifers and dairy cows are available from the animal search on www.icbf.com

Within Breed	Key Replacement Profit Traits	Value	Reliability	Across Breed
★	Gestation Length Breed avg: 3.69, All breeds avg: 2.5	+4.86 Days	48%	★
★★	Docility (1-5 scale) Breed avg: -0.05, All breeds avg: 0.02	-0.07 scale	47%	★
★★★	Age at Finish (days) Breed avg: 1.17, All breeds avg: -1.7	+0.92 Days	67%	★★
★★★★★	Carcass weight (kg) Breed avg: 23.95kg, All breeds avg: 18.18kg	+32.6kg	47%	★★★★★
★★★★★	Carcass conformation (1-15 scale) Breed avg: 2.21, All breeds avg: 1.5	+2.44 scale	46%	★★★★★

Expected Daughter Breeding Performance			
	Daughter Calving Ability (diff 3 & 4%) Breed avg: 4.56%, All breeds avg: 5.03%	+4.3%	65%
★	Daughter Milk (kg) Breed avg: 0.28kg, All breeds avg: 2.79kg	-4kg	47%
★★★	Daughter calving interval - Fertility Breed avg: 1.27days, All breeds avg: -0.78days	+1.21 days	43%

4 Star Replacement Index (Sep 2023)
Additional Information:
 Inseminated on 20/04/2024 to Slieve Pablo.

Linear composites	Value	Reliability
Muscle		
Skeletal		
Function		

Animal not scored.

Lot 96 CARRICKMORE TINA BABY ET

ID: 372215129120542

Breed: Limousin

Sex: Female

DOB: 02-Sep-2022

Owner: John Connell - Newcastle Oldcastle Co Meath

Breeder:

Sire: Ampertaine Nugent
S3436

Sire Verified (SNP)

Plumtree Fantastic

Ampertaine Libby

Wilodge Vantastic
Bankdale Amber

Ampertaine Elgin
Ampertaine Happy

Dam: Baileys Iceprincess
IE281515230550

Dam Verified (SNP)

Baileys Darwin

Roundhill Vjoyeuse 820
(Et)

Curraghree Vantheman
Baileys Ava

Nenuphar
Roundhill Rebecca Et



Evaluation Date: Sep 2024 Next Evaluation Date: 26-Nov-2024

Within Breed	Economic Indexes	€uro Value	Reliability	Across Breed
--------------	------------------	------------	-------------	--------------

★★	Replacement	€91	46%	★★★
★★★★★	Terminal	€169	50%	★★★★★
★★★★★	Dairy Beef	€136	47%	★★★★★
★★★★★	↳ Beef Sub-Index	€206	48%	★★★★★

When Mated With:	Value	Rel	Values and reliability for calving difficulty when mated with dairy heifers and dairy cows are available from the animal search on www.icbf.com
Beef heifers Breed avg: 7.83%	+8.7%	56%	
Beef cows Breed avg: 3.59%	+3.7%	66%	

Within Breed	Key Replacement Profit Traits	Value	Reliability	Across Breed
★★	Gestation Length Breed avg: 3.69, All breeds avg: 2.5	+4.25 Days	44%	★
★★★	Docility (1-5 scale) Breed avg: -0.05, All breeds avg: 0.02	-0.05 scale	44%	★
★★★★★	Age at Finish (days) Breed avg: 1.17, All breeds avg: -1.7	-1.4 Days	61%	★★★
★★★★★	Carcass weight (kg) Breed avg: 23.95kg, All breeds avg: 18.18kg	+39.6kg	52%	★★★★★
★★★★★	Carcass conformation (1-15 scale) Breed avg: 2.21, All breeds avg: 1.5	+2.61 scale	44%	★★★★★

Expected Daughter Breeding Performance			
	Daughter Calving Ability (diff 3 & 4%) Breed avg: 4.56%, All breeds avg: 5.03%	+4.6%	62%
★★	Daughter Milk (kg) Breed avg: 0.28kg, All breeds avg: 2.79kg	-1.4kg	40%
★	Daughter calving interval - Fertility Breed avg: 1.27days, All breeds avg: -0.78days	+3.3 days	37%

4 Star Replacement Index (Sep 2023)
Additional Information:
 Myostatin Single Carrier: (F94L, Q204X). Tina baby is the first heifer to be offered for sale from the World Limousin Congress Champion Baileys Iceprincess. Tina baby is one of the best females we have offered for sale. A 2 time first prize winner in Tullamore, winning many Interbreed and Limousin Champions at shows in 24.

Linear composites	Value	Reliability
Muscle		
Skeletal		
Function		

Animal not scored.

Lot 97 CLONTOWN TOPPY

ID: 372215135510453

Breed: Limousin

Sex: Female

DOB: 04-Sep-2022

Owner: Stephen Treanor - Clontybunna Scotstown Co Monaghan

Breeder:

Sire: Gerygullinane Glen
LM4044

Sire Verified (SNP)

Marchermore Augustus

Derrygullinane Daisy

Ronick Hawk
Greenbank Patsy

Mas Du Clo
Ballina Terrific

Dam: Clontown Poppy (Et)
372215135550416

Dam Verified (SNP)

Wilodge Cerberus

Kincorragh Indy

Wilodge Tonka
Wilodge Priceless

Wood Road Cyril (Et)
Brandrum Dawn



Evaluation Date: Sep 2024 Next Evaluation Date: 26-Nov-2024

Within Breed	Economic Indexes	Euro Value	Reliability	Across Breed
--------------	------------------	------------	-------------	--------------

★	Replacement	€44	49%	★
★★	Terminal	€111	52%	★★★★
★★	Dairy Beef	€98	49%	★★★★
★★★	↳ Beef Sub-Index	€171	49%	★★★★★

When Mated With:	Value	Rel	
Beef heifers Breed avg: 7.83%	+11.1%	60%	Values and reliability for calving difficulty when mated with dairy heifers and dairy cows are available from the animal search on www.icbf.com
Beef cows Breed avg: 3.59%	+6.6%	70%	

Within Breed	Key Replacement Profit Traits	Value	Reliability	Across Breed
★★★★★	Gestation Length Breed avg: 3.69, All breeds avg: 2.5	+3.05 Days	44%	★★
★★★	Docility (1-5 scale) Breed avg: -0.05, All breeds avg: 0.02	-0.06 scale	54%	★
★★★★	Age at Finish (days) Breed avg: 1.17, All breeds avg: -1.7	-0.84 Days	66%	★★★
★★★★★	Carcass weight (kg) Breed avg: 23.95kg, All breeds avg: 18.18kg	+28.9kg	52%	★★★★★
★★★	Carcass conformation (1-15 scale) Breed avg: 2.21, All breeds avg: 1.5	+2.22 scale	48%	★★★★★

Expected Daughter Breeding Performance			
★	Daughter Calving Ability (diff 3 & 4%) Breed avg: 4.56%, All breeds avg: 5.03%	+4.9%	66%
★★★★★	Daughter Milk (kg) Breed avg: 0.28kg, All breeds avg: 2.79kg	+3.2kg	45%
★	Daughter calving interval - Fertility Breed avg: 1.27days, All breeds avg: -0.78days	+3.62 days	40%

Additional Information:
Myostatin Single Carrier: (F94L, NT821). Very powerful heifer scanned in-calf to a very easy calving Mas Du Clo son, back to Foreman and Millgate Fame. Served on the 14th July. Mother is half sister to Clontown Konkey who was Reserve Male Champion in Tullamore and Overall North East Calf Champion. High Herd Health Status.

Linear composites	Value	Reliability
Muscle	128	54%
Skeletal	134	51%
Function	121	22%

Animal scored. Linear scores and weaning weights in evaluations

Lot 98 CROHANE TINA 2

ID: 372217917220587

Breed: Limousin

Sex: Female

DOB: 13-Oct-2022



Owner: Imelda Vaughan - The Gurth Crohane Ballingarry Thurles Co Tipperary

Breeder:

Sire: Tomschoice Lexicon
LM4471

Sire Verified (SNP)

Kaprico Eravelle

Tomschoice Icon

Wilodge Tonka
Kaprico Ravelle

Haltcliffe Vermont
Tomschoice Artiste

Dam: Ballinrahin Penny Et
372216491130371

Dam Verified (SNP)

Ballinrahin Kent Et

Brandon Jenny

Loosebeare Fantastic
Ampertaine Harmony

Wilodge Cerberus
Brandon Gina



Evaluation Date: Sep 2024 Next Evaluation Date: 26-Nov-2024

Within Breed	Economic Indexes	Euro Value	Reliability	Across Breed
--------------	------------------	------------	-------------	--------------

★★★★★	Replacement	€160	46%	★★★★★
★★★★★	Terminal	€169	49%	★★★★★
★★★★★	Dairy Beef	€164	47%	★★★★★
★★★★★	↳ <i>Beef Sub-Index</i>	€192	45%	★★★★★

When Mated With:	Value	Rel	
Beef heifers Breed avg: 7.83%	+6.8%	60%	Values and reliability for calving difficulty when mated with dairy heifers and dairy cows are available from the animal search on www.icbf.com
Beef cows Breed avg: 3.59%	+3.1%	67%	

Within Breed	Key Replacement Profit Traits	Value	Reliability	Across Breed
★★★★★	Gestation Length Breed avg: 3.69, All breeds avg: 2.5	+1.96 Days	45%	★★★★★
★★★★★	Docility (1-5 scale) Breed avg: -0.05, All breeds avg: 0.02	-0.01 scale	46%	★★★
★★★★★	Age at Finish (days) Breed avg: 1.17, All breeds avg: -1.7	+0.4 Days	65%	★★★
★★★★★	Carcass weight (kg) Breed avg: 23.95kg, All breeds avg: 18.18kg	+35.2kg	46%	★★★★★
★★★★★	Carcass conformation (1-15 scale) Breed avg: 2.21, All breeds avg: 1.5	+2.6 scale	45%	★★★★★

Expected Daughter Breeding Performance				
	Daughter Calving Ability (diff 3 & 4%) Breed avg: 4.56%, All breeds avg: 5.03%	+3.6%	64%	
★★★★★	Daughter Milk (kg) Breed avg: 0.28kg, All breeds avg: 2.79kg	+3.3kg	43%	★★★
★	Daughter calving interval - Fertility Breed avg: 1.27days, All breeds avg: -0.78days	+3.2 days	37%	★

Additional Information:
Myostatin Double Carrier: (F94L). Out of our flushing cow. Will make a great cow, with figures to add also. Proven bloodlines.

Linear composites	Value	Reliability
Muscle		
Skeletal		
Function		

Animal not scored.

Lot 99 BRICKHILL TESS

ID: 372213368170287

Breed: Limousin

Sex: Female

DOB: 02-Nov-2022

Owner: Michael Gerard Mcinerney - Cluain Ard Brickhill East Cratelo Co. Clare

Breeder:

Sire: Fuschia
LM5052

Sire Verified (SNP)

Dam: Brickhill Naomi
372213368150236

Dam Verified (SNP)

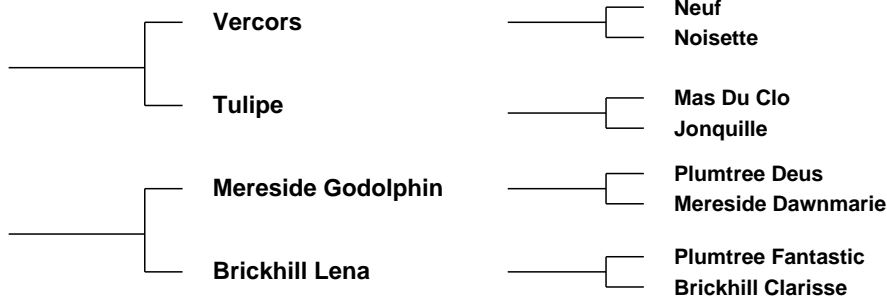

Evaluation Date: Sep 2024 Next Evaluation Date: 26-Nov-2024

Within Breed	Economic Indexes	€uro Value	Reliability	Across Breed
--------------	------------------	------------	-------------	--------------

★★★★★	Replacement	€121	45%	★★★★★
★★★★★	Terminal	€149	48%	★★★★★
★★★★★	Dairy Beef	€125	47%	★★★★★
★★★★★	↳ Beef Sub-Index	€182	43%	★★★★★

When Mated With:	Value	Rel
Beef heifers Breed avg: 7.83%	+7%	58%
Beef cows Breed avg: 3.59%	+2.8%	71%

Values and reliability for calving difficulty when mated with dairy heifers and dairy cows are available from the animal search on www.icbf.com

Within Breed	Key Replacement Profit Traits	Value	Reliability	Across Breed
★	Gestation Length Breed avg: 3.69, All breeds avg: 2.5	+4.79 Days	59%	★
★★★★★	Docility (1-5 scale) Breed avg: -0.05, All breeds avg: 0.02	+0 scale	44%	★★★★★
★★★★★	Age at Finish (days) Breed avg: 1.17, All breeds avg: -1.7	+1.81 Days	62%	★
★★★★★	Carcass weight (kg) Breed avg: 23.95kg, All breeds avg: 18.18kg	+29.1kg	44%	★★★★★
★★★★★	Carcass conformation (1-15 scale) Breed avg: 2.21, All breeds avg: 1.5	+2.56 scale	43%	★★★★★

Expected Daughter Breeding Performance			
	Daughter Calving Ability (diff 3 & 4%) Breed avg: 4.56%, All breeds avg: 5.03%	+4.4%	67%
★★	Daughter Milk (kg) Breed avg: 0.28kg, All breeds avg: 2.79kg	-1.1kg	44%
★★	Daughter calving interval - Fertility Breed avg: 1.27days, All breeds avg: -0.78days	+1.9 days	37%

Additional Information:
Maiden heifer. Regular cycle.

Linear composites	Value	Reliability
Muscle		
Skeletal		
Function		

Animal not scored.

Lot 100 TEMPLEQUAIN TAMERA

ID: 372224801782005

Breed: Limousin

Twin to Female

Sex: Female

DOB: 25-Nov-2022



Owner: Brendan O' Shea - Kilnaseer Rathdowney Co Laois

Breeder: Thomas O'Shea - Templequain Rathdowney Portlaoise Co Laois

Sire: Whinfellpark Lomu
LM4607

Sire Verified (SNP)

Lowerffrydd Empire

Whinfellpark Femi

Objat

Dentox Valium

Wilodge Cerberus

Safran B

Dam: Templequain Nadine
372224801731654

Dam Verified (SNP)

Ampertaine Gigolo

Templequain Hazel

Ampertaine Commander

Ampertaine Crystal

Wilodge Cerberus

Ardlea Upearl



Evaluation Date: Sep 2024 Next Evaluation Date: 26-Nov-2024

Within Breed	Economic Indexes	€uro Value	Reliability	Across Breed
--------------	------------------	------------	-------------	--------------

★★	Replacement	€76	47%	★★
★★★★★	Terminal	€154	50%	★★★★★
★★★★★	Dairy Beef	€121	47%	★★★★★
★★★★★	↳ Beef Sub-Index	€190	47%	★★★★★

When Mated With:	Value	Rel	Values and reliability for calving difficulty when mated with dairy heifers and dairy cows are available from the animal search on www.icbf.com
Beef heifers Breed avg: 7.83%	+8.9%	57%	
Beef cows Breed avg: 3.59%	+4%	67%	

Within Breed	Key Replacement Profit Traits	Value	Reliability	Across Breed
★★★★★	Gestation Length Breed avg: 3.69, All breeds avg: 2.5	+3.03 Days	44%	★★
★★★	Docility (1-5 scale) Breed avg: -0.05, All breeds avg: 0.02	-0.06 scale	43%	★
★★★★	Age at Finish (days) Breed avg: 1.17, All breeds avg: -1.7	-0.82 Days	62%	★★★
★★★★★	Carcass weight (kg) Breed avg: 23.95kg, All breeds avg: 18.18kg	+30.4kg	51%	★★★★★
★★★★★	Carcass conformation (1-15 scale) Breed avg: 2.21, All breeds avg: 1.5	+2.64 scale	45%	★★★★★

Expected Daughter Breeding Performance			
	Daughter Calving Ability (diff 3 & 4%) Breed avg: 4.56%, All breeds avg: 5.03%	+4.6%	63%
★★★★★	Daughter Milk (kg) Breed avg: 0.28kg, All breeds avg: 2.79kg	+1.5kg	43%
★	Daughter calving interval - Fertility Breed avg: 1.27days, All breeds avg: -0.78days	+3.83 days	38%

Additional Information:
Myostatin Single Carrier: (F94L, Q204X).

Linear composites	Value	Reliability
Muscle	122	52%
Skeletal	103	49%
Function	111	17%

Animal scored. Linear scores and weaning weights in evaluations

Lot 101 GERRYGULLINANE TABBY ET

ID: 372225650430196

Breed: Limousin

Sex: Female

DOB: 19-Dec-2022

Owner: Gerry Walsh - No 5 The Spires Church Road Ballina Co Mayo

Breeder:

Sire: Sympa
SYP

Sire Verified (SNP)

Octopus

Operette

Haricot
Justine

Genial
Lavande

Dam: Derrygullinane Fabulous
IE271061750272

Dam Verified (SNP)

Marchermore Augustus

Derrygullinane Daisy

Ronick Hawk
Greenbank Patsy

Mas Du Clo
Ballina Terrific



Evaluation Date: Sep 2024 Next Evaluation Date: 26-Nov-2024

Within Breed	Economic Indexes	€uro Value	Reliability	Across Breed
--------------	------------------	------------	-------------	--------------

★	Replacement	€53	51%	★
★★★★★	Terminal	€139	51%	★★★★★
★★★	Dairy Beef	€113	49%	★★★★★
★★★	↳ Beef Sub-Index	€186	48%	★★★★★

When Mated With:	Value	Rel
Beef heifers Breed avg: 7.83%	+8.7%	60%
Beef cows Breed avg: 3.59%	+4.8%	68%

Values and reliability for calving difficulty when mated with dairy heifers and dairy cows are available from the animal search on www.icbf.com

Within Breed	Key Replacement Profit Traits	Value	Reliability	Across Breed
★	Gestation Length Breed avg: 3.69, All breeds avg: 2.5	+4.66 Days	46%	★
★★★★★	Docility (1-5 scale) Breed avg: -0.05, All breeds avg: 0.02	+0.01 scale	49%	★★★
★★★★	Age at Finish (days) Breed avg: 1.17, All breeds avg: -1.7	-0.6 Days	67%	★★
★★★★★	Carcass weight (kg) Breed avg: 23.95kg, All breeds avg: 18.18kg	+32.5kg	48%	★★★★★
★★★★★	Carcass conformation (1-15 scale) Breed avg: 2.21, All breeds avg: 1.5	+2.33 scale	47%	★★★★★

Expected Daughter Breeding Performance			
	Daughter Calving Ability (diff 3 & 4%) Breed avg: 4.56%, All breeds avg: 5.03%	+3.7%	65%
★★	Daughter Milk (kg) Breed avg: 0.28kg, All breeds avg: 2.79kg	-1kg	50%
★★	Daughter calving interval - Fertility Breed avg: 1.27days, All breeds avg: -0.78days	+2.4 days	45%

Additional Information:
A rare Sympa daughter. Dam full sister of Glen, sire of Kingbull. Regular cycle.

Linear composites	Value	Reliability
Muscle		
Skeletal		
Function		

Animal not scored.

Lot 102 CROHANE UNICE

ID: 372217917260590

Breed: Limousin

Sex: Female

DOB: 02-Jan-2023



Owner: Imelda Vaughan - The Gurth Crohane Ballingarry Thurles Co Tipperary

Breeder:

Sire: Ewdenvale Ivor
LM2014

Sire Verified (SNP)

Ewdenvale Everest

Ewdendale Fiona

Wilodge Tonka
Withersdale Tara

Ewdenvale Ace
Ewdenvale Val

Dam: Crohane Sinead
372217917210545

Dam Verified (SNP)

Beechmount North

Crohane Kathyo

Kaprico Eravelle
Roundhill Inescoteb 1481

Honeylodge Admiral
Crohane Fillet



Evaluation Date: Sep 2024 Next Evaluation Date: 26-Nov-2024

Within Breed	Economic Indexes	Euro Value	Reliability	Across Breed
--------------	------------------	------------	-------------	--------------

★★★★★	Replacement	€166	50%	★★★★★
★★★★★	Terminal	€153	53%	★★★★★
★★★★★	Dairy Beef	€143	53%	★★★★★
★★★★★	↳ Beef Sub-Index	€178	50%	★★★★★

When Mated With:	Value	Rel	
Beef heifers Breed avg: 7.83%	+6.4%	61%	Values and reliability for calving difficulty when mated with dairy heifers and dairy cows are available from the animal search on www.icbf.com
Beef cows Breed avg: 3.59%	+2.6%	68%	

Within Breed	Key Replacement Profit Traits	Value	Reliability	Across Breed
★★★★	Gestation Length Breed avg: 3.69, All breeds avg: 2.5	+3.58 Days	59%	★
★★★★★	Docility (1-5 scale) Breed avg: -0.05, All breeds avg: 0.02	+0 scale	58%	★★★
★★★★	Age at Finish (days) Breed avg: 1.17, All breeds avg: -1.7	-0.44 Days	67%	★★
★★★★★	Carcass weight (kg) Breed avg: 23.95kg, All breeds avg: 18.18kg	+29.7kg	51%	★★★★★
★★★★★	Carcass conformation (1-15 scale) Breed avg: 2.21, All breeds avg: 1.5	+2.47 scale	47%	★★★★★

Expected Daughter Breeding Performance			
★★★★★	Daughter Calving Ability (diff 3 & 4%) Breed avg: 4.56%, All breeds avg: 5.03%	+6.4%	65%
★★★★	Daughter Milk (kg) Breed avg: 0.28kg, All breeds avg: 2.79kg	+0.4kg	46%
★★★★★	Daughter calving interval - Fertility Breed avg: 1.27days, All breeds avg: -0.78days	-0.35 days	44%

Additional Information:	Linear composites	Value	Reliability
Myostatin Double Carrier: (F94L).	Muscle	124	54%
	Skeletal	119	52%
	Function	123	25%

Animal scored. Linear scores and weaning weights in evaluations

Lot 103 CROHANE UNA

ID: 372217917270591

Breed: Limousin

Sex: Female

DOB: 04-Jan-2023



Owner: Imelda Vaughan - The Gurth Crohane Ballingarry Thurles Co Tipperary

Breeder:

Sire: Beechmount North
372219026860106

Sire Verified (SNP)

Kaprico Eravelle

Roundhill Inescoteb
1481

Wilodge Tonka
Kaprico Ravelle

Vivaldi
Roundhill Treasa

Dam: Gaberial Jasmin
IE141187820260

Dam Verified (SNP)

Carmorn Easyjet

Gaberial Ellen

Haltcliffe Vermont
Carmorn Penny

Mas Du Clo
Milbrook Tingle



Evaluation Date: Sep 2024 Next Evaluation Date: 26-Nov-2024

Within Breed	Economic Indexes	Euro Value	Reliability	Across Breed
--------------	------------------	------------	-------------	--------------

★★★★★	Replacement	€120	46%	★★★★★
★★★★★★	Terminal	€161	49%	★★★★★★
★★★★★★	Dairy Beef	€132	45%	★★★★★★
★★★★★★	↳ Beef Sub-Index	€185	46%	★★★★★★

When Mated With:	Value	Rel	
Beef heifers Breed avg: 7.83%	+7.6%	55%	Values and reliability for calving difficulty when mated with dairy heifers and dairy cows are available from the animal search on www.icbf.com
Beef cows Breed avg: 3.59%	+3%	66%	

Within Breed	Key Replacement Profit Traits	Value	Reliability	Across Breed
★★★★★★	Gestation Length Breed avg: 3.69, All breeds avg: 2.5	+2.12 Days	41%	★★★★★
★★★★★	Docility (1-5 scale) Breed avg: -0.05, All breeds avg: 0.02	-0.06 scale	56%	★
★★★★★	Age at Finish (days) Breed avg: 1.17, All breeds avg: -1.7	+0.05 Days	61%	★★
★★★★★★	Carcass weight (kg) Breed avg: 23.95kg, All breeds avg: 18.18kg	+33kg	49%	★★★★★★
★★★★★★	Carcass conformation (1-15 scale) Breed avg: 2.21, All breeds avg: 1.5	+2.36 scale	43%	★★★★★★

Expected Daughter Breeding Performance			
★★★★★★	Daughter Calving Ability (diff 3 & 4%) Breed avg: 4.56%, All breeds avg: 5.03%	+3.9%	62%
★★★★★★	Daughter Milk (kg) Breed avg: 0.28kg, All breeds avg: 2.79kg	+0.9kg	42%
★★★★★	Daughter calving interval - Fertility Breed avg: 1.27days, All breeds avg: -0.78days	+1.27 days	38%

Additional Information:
Myostatin Double Carrier: (F94L). Will make a lovely cow. Dam is a big milky cow and consistent breeder. Full sister retained in the herd.

Linear composites	Value	Reliability
Muscle	128	53%
Skeletal	124	50%
Function	115	19%

Animal scored. Linear scores and weaning weights in evaluations

Lot 104 BALLINASCRAW ULRIKA

ID: 372217740270812

Breed: Limousin

Sex: Female

DOB: 06-Jan-2023

Owner: John & Stephen Lynch - Ballinascrew Ballinalee Co Longford

Breeder:

Sire: Claddagh McCabe (Et)
LM6529

Sire Verified (SNP)

Ampertaine Foreman

Milbrook Ginger Spice

Wilodge Cerberus
Ampertaine Bathsheba

Wilodge Vantastic
Milbrook Baby

Dam: Ballinascrew Penny
372217740240685

Dam Verified (SNP)

Goldies Jackpot

Ballinascrew Merci

Ampertaine Foreman
Goldies Vitality

Lodge Hamlet
Ballinascrew Fantasy



Evaluation Date: Sep 2024 Next Evaluation Date: 26-Nov-2024

Within Breed	Economic Indexes	€uro Value	Reliability	Across Breed
--------------	------------------	------------	-------------	--------------

★★★	Replacement	€107	45%	★★★★
★★★★★	Terminal	€138	48%	★★★★★
★★	Dairy Beef	€92	46%	★★★
★★★★★	↳ Beef Sub-Index	€189	45%	★★★★★

When Mated With:	Value	Rel	Values and reliability for calving difficulty when mated with dairy heifers and dairy cows are available from the animal search on www.icbf.com
Beef heifers Breed avg: 7.83%	+10.7%	58%	
Beef cows Breed avg: 3.59%	+5.1%	68%	

Within Breed	Key Replacement Profit Traits	Value	Reliability	Across Breed
★	Gestation Length Breed avg: 3.69, All breeds avg: 2.5	+4.49 Days	46%	★
★★★★	Docility (1-5 scale) Breed avg: -0.05, All breeds avg: 0.02	-0.02 scale	46%	★★
★	Age at Finish (days) Breed avg: 1.17, All breeds avg: -1.7	+5.91 Days	66%	★
★★★★★	Carcass weight (kg) Breed avg: 23.95kg, All breeds avg: 18.18kg	+32.1kg	45%	★★★★★
★★★★★	Carcass conformation (1-15 scale) Breed avg: 2.21, All breeds avg: 1.5	+2.8 scale	45%	★★★★★

Expected Daughter Breeding Performance			
	Daughter Calving Ability (diff 3 & 4%) Breed avg: 4.56%, All breeds avg: 5.03%	+4%	63%
★★★★	Daughter Milk (kg) Breed avg: 0.28kg, All breeds avg: 2.79kg	+1.3kg	39%
★★★	Daughter calving interval - Fertility Breed avg: 1.27days, All breeds avg: -0.78days	+1.04 days	38%

Additional Information:
Myostatin Single Carrier: (F94L, Q204X). Inseminated on 9th August to Drumline 1185. Will be scanned pre sale. Prize winner at Summer Shows.

Linear composites	Value	Reliability
Muscle		
Skeletal		
Function		

Animal not scored.

Lot 105 CROHANE ULA

ID: 372217917290593

Breed: Limousin

Sex: Female

DOB: 07-Jan-2023



Owner: Imelda Vaughan - The Gurth Crohane Ballingarry Thurles Co Tipperary

Breeder:

Sire: Tomschoice Lexicon
LM4471

Sire Verified (SNP)

Kaprico Eravelle

Tomschoice Icon

Wilodge Tonka
Kaprico Ravelle

Haltcliffe Vermont
Tomschoice Artiste

Dam: Crohane Roz
372217917230530

Dam Verified (SNP)

Liscarn Lester

Crohane Ho Ho

Jockey
Copperbeech Danielle

Honeylodge Admiral
Crohane Fillet



Evaluation Date: Sep 2024 Next Evaluation Date: 26-Nov-2024

Within Breed	Economic Indexes	Euro Value	Reliability	Across Breed
--------------	------------------	------------	-------------	--------------

★★★★★	Replacement	€155	49%	★★★★★
★★★★★	Terminal	€158	52%	★★★★★
★★★★★	Dairy Beef	€147	51%	★★★★★
★★★★★	↳ Beef Sub-Index	€180	48%	★★★★★

When Mated With:	Value	Rel	
Beef heifers Breed avg: 7.83%	+6%	60%	Values and reliability for calving difficulty when mated with dairy heifers and dairy cows are available from the animal search on www.icbf.com
Beef cows Breed avg: 3.59%	+2.1%	68%	

Within Breed	Key Replacement Profit Traits	Value	Reliability	Across Breed
★★★★★	Gestation Length Breed avg: 3.69, All breeds avg: 2.5	+2.27 Days	58%	★★★
★★★★★	Docility (1-5 scale) Breed avg: -0.05, All breeds avg: 0.02	+0.03 scale	57%	★★★
★★	Age at Finish (days) Breed avg: 1.17, All breeds avg: -1.7	+2.9 Days	66%	★
★★★★★	Carcass weight (kg) Breed avg: 23.95kg, All breeds avg: 18.18kg	+29.7kg	51%	★★★★★
★★★★★	Carcass conformation (1-15 scale) Breed avg: 2.21, All breeds avg: 1.5	+2.55 scale	47%	★★★★★

Expected Daughter Breeding Performance			
	Daughter Calving Ability (diff 3 & 4%) Breed avg: 4.56%, All breeds avg: 5.03%	+4.6%	64%
★★★★★	Daughter Milk (kg) Breed avg: 0.28kg, All breeds avg: 2.79kg	+1.3kg	43% ★★
★★★	Daughter calving interval - Fertility Breed avg: 1.27days, All breeds avg: -0.78days	+1.36 days	38% ★

Additional Information:
Lovely shapely heifer, will make a powerful cow.

Linear composites	Value	Reliability
Muscle	124	54%
Skeletal	105	52%
Function	113	24%

Animal scored. Linear scores and weaning weights in evaluations

Lot 106 BALLINASCRAW ULLA

ID: 372217740290814

Breed: Limousin

Sex: Female

DOB: 08-Jan-2023

Owner: John & Stephen Lynch - Ballinascraw Ballinalee Co Longford

Breeder:

Sire: Exmoor Galaxy
LM5205

Sire Verified (SNP)

Chytodden Conan

Exmoor Dinky

Objat

Montgomery Ona

Wilodge Tonka

Exmoor Velvet

Dam: Ballinascraw Rhianna
372217740260712

Dam Verified (SNP)

Castleview Gazelle

Ballinascraw Claret

Ampertaine Commander

Castleview Camelia

Clonboyne Travino

Tullyridge Unice

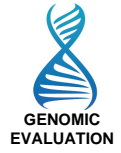

Evaluation Date: Sep 2024

Next Evaluation Date: 26-Nov-2024

Within Breed	Economic Indexes	€uro Value	Reliability	Across Breed
--------------	------------------	------------	-------------	--------------

★★★

Replacement

€95

43%

★★★

★★★★

Terminal

€133

46%

★★★★★

★★★★★

Dairy Beef

€139

44%

★★★★★

★★★

↳ Beef Sub-Index

€160

43%

★★★★★

When Mated With:	Value	Rel
Beef heifers Breed avg: 7.83%	+6%	58%
Beef cows Breed avg: 3.59%	+2.3%	63%

Values and reliability for calving difficulty when mated with dairy heifers and dairy cows are available from the animal search on www.icbf.com

Within Breed	Key Replacement Profit Traits	Value	Reliability	Across Breed
--------------	-------------------------------	-------	-------------	--------------

★★★★★

Gestation Length

Breed avg: 3.69, All breeds avg: 2.5

+2.93

Days

42%

★★

★★

Docility (1-5 scale)

Breed avg: -0.05, All breeds avg: 0.02

-0.07

scale

40%

★

★★★★

Age at Finish (days)

Breed avg: 1.17, All breeds avg: -1.7

+0.17

Days

62%

★★

★★

Carcass weight (kg)

Breed avg: 23.95kg, All breeds avg: 18.18kg

+20.3kg

42%

★★★★

★★★★

Carcass conformation (1-15 scale)

Breed avg: 2.21, All breeds avg: 1.5

+2.23

scale

42%

★★★★★

Expected Daughter Breeding Performance

Daughter Calving Ability (diff 3 & 4%)

Breed avg: 4.56%, All breeds avg: 5.03%

+5.2%

61%

★★★

Daughter Milk (kg)

Breed avg: 0.28kg, All breeds avg: 2.79kg

-0.2kg

39%

★★

★★

Daughter calving interval - Fertility

Breed avg: 1.27days, All breeds avg: -0.78days

+2.26 days

37%

★

4 Star Replacement Index (Sep 2023)

Additional Information:

Inseminated on 17/08/2024 to Nebbiolo Code LM3713. Will be scanned pre sale.

Linear composites	Value	Reliability
-------------------	-------	-------------

Muscle

Skeletal

Function

Animal not scored.

Copyright, Irish Cattle Breeding Federation ICBF

This report has been prepared by ICBF in good faith on the basis of information provided to it. No representation or warranty expressed or implied is made or given by ICBF as to the accuracy, reliability, completeness of this Report. ICBF shall not be liable for any losses (whether direct or indirect), damages, costs or expenses whatsoever, incurred or arising from any use of or reliance on this Report or the information contained in it by any person.

20241004160016

Lot 107 GERRYGULLINANE UPTOWN GIRL

ID: 372225650490202

Breed: Limousin

Sex: Female

DOB: 18-Jan-2023

Owner: Gerry Walsh - No 5 The Spires Church Road Ballina Co Mayo

Breeder:

Sire: Gerrygullinane Phoenix
LM7260

Sire Verified (SNP)

Ampertaine
Commander

Gerrygullinane Missy

Glenrock Ventura
Ampertaine Annabella

Plumtree Fantastic
Derrygullinane Fabulous

Dam: Gerrygullinane Penny
372225650450132

Dam Verified (SNP)

Gerrygullinane Glen

Derrygullinane Heather
Et

Marchermore Augustus
Derrygullinane Daisy

Wilodge Vantastic
Meenogahane Rice Et



Evaluation Date: Sep 2024 Next Evaluation Date: 26-Nov-2024

Within Breed	Economic Indexes	€uro Value	Reliability	Across Breed
--------------	------------------	------------	-------------	--------------

★★★★★	Replacement	€118	42%	★★★★★
★★★★★★	Terminal	€150	44%	★★★★★★
★★★★★★ ★★★☆☆	Dairy Beef ↳ Beef Sub-Index	€133 €190	41% 40%	★★★★★★ ★★★★★★

When Mated With:	Value	Rel
Beef heifers Breed avg: 7.83%	+9.1%	54%
Beef cows Breed avg: 3.59%	+5.1%	68%

Values and reliability for calving difficulty when mated with dairy heifers and dairy cows are available from the animal search on www.icbf.com

Within Breed	Key Replacement Profit Traits	Value	Reliability	Across Breed
★★★★★★	Gestation Length Breed avg: 3.69, All breeds avg: 2.5	+3.01 Days	40%	★★★
★★★★★★	Docility (1-5 scale) Breed avg: -0.05, All breeds avg: 0.02	+0.05 scale	39%	★★★★★
★★★★★	Age at Finish (days) Breed avg: 1.17, All breeds avg: -1.7	+1.75 Days	60%	★★★
★★★★★★	Carcass weight (kg) Breed avg: 23.95kg, All breeds avg: 18.18kg	+33.9kg	39%	★★★★★★
★★★★★★	Carcass conformation (1-15 scale) Breed avg: 2.21, All breeds avg: 1.5	+2.42 scale	39%	★★★★★★

Expected Daughter Breeding Performance			
	Daughter Calving Ability (diff 3 & 4%) Breed avg: 4.56%, All breeds avg: 5.03%	+3.6%	64%
★★★	Daughter Milk (kg) Breed avg: 0.28kg, All breeds avg: 2.79kg	-0.6kg	37%
★★★★★	Daughter calving interval - Fertility Breed avg: 1.27days, All breeds avg: -0.78days	+1.04 days	37%

Additional Information:
Myostatin Single Carrier: (F94L, Q204X). Stylish Phoenix daughter, her great granddam was Kingbulls granddam. Regular cycle.

Linear composites	Value	Reliability
Muscle		
Skeletal		
Function		

Animal not scored.

Lot 108 CROHANE UGANDA

ID: 372217917250607

Breed: Limousin

Sex: Female

DOB: 09-Feb-2023



Owner: Imelda Vaughan - The Gurth Crohane Ballingarry Thurles Co Tipperary

Breeder:

Sire: Beechmount North
372219026860106

Sire Verified (SNP)

Dam: Ruan Kathy 2
IE131059130675

Dam Verified (SNP)

Kaprico Eravelle

Roundhill Inescoteb
1481

Pelletstown Excel

Ruan Elisha

Wilodge Tonka
Kaprico Ravelle

Vivaldi
Roundhill Treasa

Grahams Unbeatable
Pelletstown Bonbelle

Honeylodge Admiral
Ruan Abby



Evaluation Date: Sep 2024 Next Evaluation Date: 26-Nov-2024

Within Breed	Economic Indexes	Euro Value	Reliability	Across Breed
--------------	------------------	------------	-------------	--------------

★★★★★	Replacement	€134	46%	★★★★★
★★★★	Terminal	€126	49%	★★★★★
★★★	Dairy Beef	€101	46%	★★★★★
★★★★★	↳ Beef Sub-Index	€179	46%	★★★★★

When Mated With:	Value	Rel	
Beef heifers Breed avg: 7.83%	+11.1%	55%	Values and reliability for calving difficulty when mated with dairy heifers and dairy cows are available from the animal search on www.icbf.com
Beef cows Breed avg: 3.59%	+6.2%	67%	

Within Breed	Key Replacement Profit Traits	Value	Reliability	Across Breed
★★★★	Gestation Length Breed avg: 3.69, All breeds avg: 2.5	+3.88 Days	40%	★
★★★★★	Docility (1-5 scale) Breed avg: -0.05, All breeds avg: 0.02	+0.01 scale	56%	★★★
★★★★★	Age at Finish (days) Breed avg: 1.17, All breeds avg: -1.7	-2.8 Days	61%	★★★★★
★★★★★	Carcass weight (kg) Breed avg: 23.95kg, All breeds avg: 18.18kg	+28.2kg	48%	★★★★★
★★★★★	Carcass conformation (1-15 scale) Breed avg: 2.21, All breeds avg: 1.5	+2.39 scale	43%	★★★★★

Expected Daughter Breeding Performance			
★★★★★	Daughter Calving Ability (diff 3 & 4%) Breed avg: 4.56%, All breeds avg: 5.03%	+2.9%	63%
★★★★★	Daughter Milk (kg) Breed avg: 0.28kg, All breeds avg: 2.79kg	+0.9kg	42%
★★★★★	Daughter calving interval - Fertility Breed avg: 1.27days, All breeds avg: -0.78days	+0.86 days	38%

Additional Information:
Myostatin Double Carrier: (F94L).

Linear composites	Value	Reliability
Muscle	125	53%
Skeletal	115	51%
Function	121	20%

Animal scored. Linear scores and weaning weights in evaluations

Lot 109 BRADDEN BRIDGE UR SOHOT

ID: 372217489550082

Breed: Limousin

Sex: Female

DOB: 02-Apr-2023

Owner: Gareth Mcguinness - 1 Lagavoreen Manor Beamore Road Drogheda Co. Meath

Breeder:

Sire: Creenagh Rocko
372216256180630
Sire Verified (SNP)

Mereside Godolphin

Plumtree Deus
Mereside Dawnmarie

Creenagh Jill

Grahams Unbeatable
Creenagh Alva

Dam: Ronick Roxy
372239999912048
Dam Verified (SNP)

Westpit Nando

Dinmore Immense
Brockhurst Holy

Ronick Intrigue

Rathconville Eugene
Ronick Doreen



Evaluation Date: Sep 2024 Next Evaluation Date: 26-Nov-2024

Within Breed	Economic Indexes	€uro Value	Reliability	Across Breed
--------------	------------------	------------	-------------	--------------

★★★★★	Replacement	€111	38%	★★★★★
★★★★★★	Terminal	€141	40%	★★★★★★
★★★	Dairy Beef	€100	38%	★★★★★
★★★☆☆	↳ Beef Sub-Index	€184	37%	★★★★★

When Mated With:	Value	Rel
Beef heifers Breed avg: 7.83%	+9.7%	49%
Beef cows Breed avg: 3.59%	+4.8%	59%

Values and reliability for calving difficulty when mated with dairy heifers and dairy cows are available from the animal search on www.icbf.com

Within Breed	Key Replacement Profit Traits	Value	Reliability	Across Breed
★★	Gestation Length Breed avg: 3.69, All breeds avg: 2.5	+4.11 Days	35%	★
★★★★★	Docility (1-5 scale) Breed avg: -0.05, All breeds avg: 0.02	+0.02 scale	35%	★★★★★
★★★★★	Age at Finish (days) Breed avg: 1.17, All breeds avg: -1.7	-3.26 Days	57%	★★★★★
★★★★★	Carcass weight (kg) Breed avg: 23.95kg, All breeds avg: 18.18kg	+28.6kg	35%	★★★★★★
★★★	Carcass conformation (1-15 scale) Breed avg: 2.21, All breeds avg: 1.5	+2.22 scale	35%	★★★★★★

Expected Daughter Breeding Performance			
	Daughter Calving Ability (diff 3 & 4%) Breed avg: 4.56%, All breeds avg: 5.03%	+3.8%	55%
★	Daughter Milk (kg) Breed avg: 0.28kg, All breeds avg: 2.79kg	-1.9kg	35%
★★	Daughter calving interval - Fertility Breed avg: 1.27days, All breeds avg: -0.78days	+1.78 days	33%

Additional Information:
Myostatin Single Carrier: (F94L, NT821). 2nd prize winner at Tullamore Show 2024. Sire was Male Champion at Tullamore 2022, selling for 9,000 euros at Roscrea Premier sale

Linear composites	Value	Reliability
Muscle		
Skeletal		
Function		

Animal not scored.

Lot 110 CAPPONELLAN UMA THURMAN ET

ID: 372219124342049

Breed: Limousin

Sex: Female

DOB: 11-May-2023

Owner: Thomas Bowe - Capponellan Durrow Co Laois

Breeder:

Sire: Derrygullinane Kingbull
LM4381

Sire Verified (SNP)

Gerrygullinane Glen

Derrygullinane Elsia Et

Marchermore Augustus
Derrygullinane Daisy

Nenuphar
Meenogahane Rice Et

Dam: Esker-Hill Pearl Et
372212074480315

Dam Verified (SNP)

Ampertaine Elgin

Esker-Hill Kimberly Et

Glenrock Ventura
Ampertaine Carla

Wilodge Vantastic
Newtown Florence



Evaluation Date: Sep 2024 Next Evaluation Date: 26-Nov-2024

Within Breed	Economic Indexes	€uro Value	Reliability	Across Breed
--------------	------------------	------------	-------------	--------------

★	Replacement	€56	44%	★
★★★★★	Terminal	€130	47%	★★★★★
★	Dairy Beef	€73	45%	★★
★★★★★	↳ Beef Sub-Index	€186	44%	★★★★★

When Mated With:	Value	Rel
Beef heifers Breed avg: 7.83%	+12.9%	57%
Beef cows Breed avg: 3.59%	+6.4%	66%

Values and reliability for calving difficulty when mated with dairy heifers and dairy cows are available from the animal search on www.icbf.com

Within Breed	Key Replacement Profit Traits	Value	Reliability	Across Breed
★★★★★	Gestation Length Breed avg: 3.69, All breeds avg: 2.5	+3.31 Days	45%	★★
★★★★	Docility (1-5 scale) Breed avg: -0.05, All breeds avg: 0.02	-0.06 scale	44%	★
★★★★★	Age at Finish (days) Breed avg: 1.17, All breeds avg: -1.7	-5.6 Days	62%	★★★★★
★★★★★	Carcass weight (kg) Breed avg: 23.95kg, All breeds avg: 18.18kg	+31.6kg	44%	★★★★★
★★★★★	Carcass conformation (1-15 scale) Breed avg: 2.21, All breeds avg: 1.5	+2.51 scale	45%	★★★★★

Expected Daughter Breeding Performance			
	Daughter Calving Ability (diff 3 & 4%) Breed avg: 4.56%, All breeds avg: 5.03%	+3.5%	62%
★★	Daughter Milk (kg) Breed avg: 0.28kg, All breeds avg: 2.79kg	-1.1kg	41%
★★	Daughter calving interval - Fertility Breed avg: 1.27days, All breeds avg: -0.78days	+2.45 days	38%

Additional Information:
Kingbull heifer from Esker-Hill Pearl Et. Dam lineage includes Vantastic, Newtown Florence and Abracadabra. Regular cycle. Scanned perfect for breeding.

Linear composites	Value	Reliability
Muscle		
Skeletal		
Function		

Animal not scored.

Lot 111 LISCARN UPTOWN GIRL

ID: 372212256780620

Breed: Limousin

Sex: Female

DOB: 12-May-2023

Owner: Philip Dunne - Lisnalee Bailieboro Co. Cavan

Breeder:

Sire: Tomschoice Lexicon
LM4471

Sire Verified (SNP)

Kaprico Eravelle

Tomschoice Icon

Wilodge Tonka
Kaprico Ravelle

Haltcliffe Vermont
Tomschoice Artiste

Dam: Claragh Lara
UK949107303827

Dam Verified (SNP)

Wilodge Vantastic

Haltcliffe Avon

Wilodge Tonka
Ravenelle

Sympa
Rafale



Evaluation Date: Sep 2024 Next Evaluation Date: 26-Nov-2024

Within Breed	Economic Indexes	€uro Value	Reliability	Across Breed
--------------	------------------	------------	-------------	--------------

★★★★★	Replacement	€176	48%	★★★★★
★★★★★	Terminal	€146	50%	★★★★★
★★★★★	Dairy Beef	€133	48%	★★★★★
★★★	↳ Beef Sub-Index	€174	46%	★★★★★

When Mated With:	Value	Rel
Beef heifers Breed avg: 7.83%	+7.7%	62%
Beef cows Breed avg: 3.59%	+3.4%	69%

Values and reliability for calving difficulty when mated with dairy heifers and dairy cows are available from the animal search on www.icbf.com

Within Breed	Key Replacement Profit Traits	Value	Reliability	Across Breed
★★★★★	Gestation Length Breed avg: 3.69, All breeds avg: 2.5	+2.05 Days	46%	★★★★★
★★★★★	Docility (1-5 scale) Breed avg: -0.05, All breeds avg: 0.02	+0.02 scale	48%	★★★
★★	Age at Finish (days) Breed avg: 1.17, All breeds avg: -1.7	+2.63 Days	66%	★
★★★★★	Carcass weight (kg) Breed avg: 23.95kg, All breeds avg: 18.18kg	+27.5kg	47%	★★★★★
★★★★★	Carcass conformation (1-15 scale) Breed avg: 2.21, All breeds avg: 1.5	+2.41 scale	46%	★★★★★

Expected Daughter Breeding Performance				
	Daughter Calving Ability (diff 3 & 4%) Breed avg: 4.56%, All breeds avg: 5.03%	+4.1%	65%	
★★★★★	Daughter Milk (kg) Breed avg: 0.28kg, All breeds avg: 2.79kg	+5.6kg	47%	★★★★★
★★	Daughter calving interval - Fertility Breed avg: 1.27days, All breeds avg: -0.78days	+2.14 days	40%	★

Additional Information:
Super heifer, a granddaughter of the well known Haltcliffe Avon.

Linear composites	Value	Reliability
Muscle		
Skeletal		
Function		

Animal not scored.

Lot 112 LISCARN ULTRA

ID: 372212256790621

Breed: Limousin

Sex: Female

DOB: 05-Jun-2023

Owner: Philip Dunne - Lisnalee Bailieboro Co. Cavan

Breeder:

Sire: Tomschoice Lexicon
LM4471

Sire Verified (SNP)

Kaprico Eravelle

Tomschoice Icon

Wilodge Tonka
Kaprico Ravelle

Haltcliffe Vermont
Tomschoice Artiste

Dam: Ernevalley Rhona
372216940260511

Dam Verified (SNP)

Ernevalley Madison Et

Ernevalley Lilac Et

Ampertaine Foreman
Haltcliffe Franc

Ampertaine Gigolo
Ernevalley Ice Queen Et

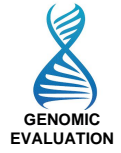

Evaluation Date: Sep 2024 Next Evaluation Date: 26-Nov-2024

Within Breed	Economic Indexes	€uro Value	Reliability	Across Breed
--------------	------------------	------------	-------------	--------------

★★★★★	Replacement	€175	47%	★★★★★
★★★★★	Terminal	€158	49%	★★★★★
★★★★★	Dairy Beef	€142	47%	★★★★★
★★★★★	↳ Beef Sub-Index	€191	45%	★★★★★

When Mated With:	Value	Rel
Beef heifers Breed avg: 7.83%	+8.1%	61%
Beef cows Breed avg: 3.59%	+3.6%	68%

Values and reliability for calving difficulty when mated with dairy heifers and dairy cows are available from the animal search on www.icbf.com

Within Breed	Key Replacement Profit Traits	Value	Reliability	Across Breed
★★★★★	Gestation Length Breed avg: 3.69, All breeds avg: 2.5	+2.99 Days	48%	★★
★★★★★	Docility (1-5 scale) Breed avg: -0.05, All breeds avg: 0.02	+0 scale	46%	★★★
★★★	Age at Finish (days) Breed avg: 1.17, All breeds avg: -1.7	+0.92 Days	66%	★★
★★★★★	Carcass weight (kg) Breed avg: 23.95kg, All breeds avg: 18.18kg	+31.2kg	46%	★★★★★
★★★★★	Carcass conformation (1-15 scale) Breed avg: 2.21, All breeds avg: 1.5	+2.62 scale	45%	★★★★★

Expected Daughter Breeding Performance			
	Daughter Calving Ability (diff 3 & 4%) Breed avg: 4.56%, All breeds avg: 5.03%	+4.2%	64%
★★★★★	Daughter Milk (kg) Breed avg: 0.28kg, All breeds avg: 2.79kg	+4.3kg	43%
★★	Daughter calving interval - Fertility Breed avg: 1.27days, All breeds avg: -0.78days	+2.18 days	38%

Additional Information:
Super heifer going back to the renowned Drummin Cliona, Ernevalley Ice Queen x Vantastic x Drummin Cliona.

Linear composites	Value	Reliability
Muscle		
Skeletal		
Function		

Animal not scored.

Lot 113 BOYANAGH UNA

ID: 372219761041044

Breed: Limousin

Sex: Female

DOB: 23-Jun-2023

Owner: Ms Mary Tarpey - Carrow Elphin Castlerea Co Roscommon

Breeder:

Sire: Creggpark Marcus
LM5422

Sire Verified (SNP)

Ampertaine
Commander

Creggpark Heather

Glenrock Ventura
Ampertaine Annabella

Goldies Terence
Cillcon Famous Et

Dam: Boyanagh Pearl
372219761090918

Dam Verified (SNP)

Castleview Casino (Et)

Boyanagh Kelly

Otan
F040 G7

Achile
Boyanagh Gosh



Evaluation Date: Sep 2024 Next Evaluation Date: 26-Nov-2024

Within Breed	Economic Indexes	€uro Value	Reliability	Across Breed
--------------	------------------	------------	-------------	--------------

★★★	Replacement	€108	47%	★★★★
★	Terminal	€95	50%	★★★
★★	Dairy Beef	€95	48%	★★★
★★	↳ Beef Sub-Index	€151	46%	★★★★

When Mated With:	Value	Rel	Values and reliability for calving difficulty when mated with dairy heifers and dairy cows are available from the animal search on www.icbf.com
Beef heifers Breed avg: 7.83%	+8.8%	64%	
Beef cows Breed avg: 3.59%	+4.6%	68%	

Within Breed	Key Replacement Profit Traits	Value	Reliability	Across Breed
★★★	Gestation Length Breed avg: 3.69, All breeds avg: 2.5	+3.7 Days	46%	★
★★	Docility (1-5 scale) Breed avg: -0.05, All breeds avg: 0.02	-0.09 scale	46%	★
★	Age at Finish (days) Breed avg: 1.17, All breeds avg: -1.7	+4.39 Days	67%	★
★★	Carcass weight (kg) Breed avg: 23.95kg, All breeds avg: 18.18kg	+20.5kg	46%	★★★★
★	Carcass conformation (1-15 scale) Breed avg: 2.21, All breeds avg: 1.5	+1.97 scale	46%	★★★★★

Expected Daughter Breeding Performance				
	Daughter Calving Ability (diff 3 & 4%) Breed avg: 4.56%, All breeds avg: 5.03%	+3.2%	65%	
★★	Daughter Milk (kg) Breed avg: 0.28kg, All breeds avg: 2.79kg	-1kg	42%	★
★★★★★	Daughter calving interval - Fertility Breed avg: 1.27days, All breeds avg: -0.78days	-0.28 days	39%	★★★

Additional Information:

Myostatin Double Carrier: (F94L).

Linear composites	Value	Reliability
Muscle		
Skeletal		
Function		

Animal not scored.

Lot 114 BOYANAGH URSULA

ID: 372219761051045

Breed: Limousin

Sex: Female

DOB: 23-Jun-2023

Owner: Ms Mary Tarpey - Carrow Elphin Castlerea Co Roscommon

Breeder:

Sire: Telfers Munster
S3301

Sire Verified (SNP)

Lodge Hamlet

Telfers Imagination

5331 Saphir
Lodge Violet

Goldies Comet
Goldies Florist

Dam: Boyanagh Leah
IE311415670804

Dam Verified (SNP)

Vermeil

Boyanagh Hazel

Navarin
Praline

Towthorpe Dubai
Ansvill Martina



Evaluation Date: Sep 2024 Next Evaluation Date: 26-Nov-2024

Within Breed	Economic Indexes	€uro Value	Reliability	Across Breed
--------------	------------------	------------	-------------	--------------

★	Replacement	€70	45%	★★
★★★	Terminal	€117	48%	★★★★
★	Dairy Beef	€85	45%	★★★
★★★	↳ Beef Sub-Index	€161	44%	★★★★★

When Mated With:	Value	Rel	Values and reliability for calving difficulty when mated with dairy heifers and dairy cows are available from the animal search on www.icbf.com
Beef heifers Breed avg: 7.83%	+7.1%	57%	
Beef cows Breed avg: 3.59%	+2.9%	70%	

Within Breed	Key Replacement Profit Traits	Value	Reliability	Across Breed
--------------	-------------------------------	-------	-------------	--------------

★	Gestation Length Breed avg: 3.69, All breeds avg: 2.5	+5.32 Days	45%	★
★★★	Docility (1-5 scale) Breed avg: -0.05, All breeds avg: 0.02	-0.05 scale	44%	★
★	Age at Finish (days) Breed avg: 1.17, All breeds avg: -1.7	+4.18 Days	63%	★
★★★	Carcass weight (kg) Breed avg: 23.95kg, All breeds avg: 18.18kg	+23kg	45%	★★★★
★★★	Carcass conformation (1-15 scale) Breed avg: 2.21, All breeds avg: 1.5	+2.24 scale	45%	★★★★★

Expected Daughter Breeding Performance

	Daughter Calving Ability (diff 3 & 4%) Breed avg: 4.56%, All breeds avg: 5.03%	+4.6%	66%	
★★★	Daughter Milk (kg) Breed avg: 0.28kg, All breeds avg: 2.79kg	-0.1kg	38%	★★
★	Daughter calving interval - Fertility Breed avg: 1.27days, All breeds avg: -0.78days	+3.79 days	38%	★

Additional Information:	Linear composites	Value	Reliability
	Muscle		
	Skeletal		
	Function		

Animal not scored.

Lot 115 BOYANAGH UNIQUE

ID: 372219761031051

Breed: Limousin

Sex: Female

DOB: 25-Jun-2023

Owner: Ms Mary Tarpey - Carrow Elphin Castlerea Co Roscommon

Breeder:

Sire: Telfers Munster
S3301

Sire Verified (SNP)

Lodge Hamlet

Telfers Imagination

5331 Saphir
Lodge Violet

Goldies Comet
Goldies Florist

Dam: Boyanagh Kelly
IE311415660753

Dam Verified (SNP)

Achile

Boyanagh Gosh

Sauvignon
Liqueur

Ulm
Ansvill Karen



Evaluation Date: Sep 2024 Next Evaluation Date: 26-Nov-2024

Within Breed	Economic Indexes	€uro Value	Reliability	Across Breed
--------------	------------------	------------	-------------	--------------

★★★	Replacement	€105	46%	★★★★
★★★★	Terminal	€127	49%	★★★★★
★★★★★	Dairy Beef	€133	46%	★★★★★
★★★	↳ Beef Sub-Index	€163	45%	★★★★★

When Mated With:	Value	Rel
Beef heifers Breed avg: 7.83%	+6.2%	59%
Beef cows Breed avg: 3.59%	+2.9%	71%

Values and reliability for calving difficulty when mated with dairy heifers and dairy cows are available from the animal search on www.icbf.com

Within Breed	Key Replacement Profit Traits	Value	Reliability	Across Breed
★★★★★	Gestation Length Breed avg: 3.69, All breeds avg: 2.5	+2.92 Days	46%	★★
★★★	Docility (1-5 scale) Breed avg: -0.05, All breeds avg: 0.02	-0.04 scale	46%	★★
★	Age at Finish (days) Breed avg: 1.17, All breeds avg: -1.7	+4.59 Days	64%	★
★★	Carcass weight (kg) Breed avg: 23.95kg, All breeds avg: 18.18kg	+20.9kg	46%	★★★★
★★★★★	Carcass conformation (1-15 scale) Breed avg: 2.21, All breeds avg: 1.5	+2.46 scale	46%	★★★★★

Expected Daughter Breeding Performance			
	Daughter Calving Ability (diff 3 & 4%) Breed avg: 4.56%, All breeds avg: 5.03%	+6.9%	67%
★★★	Daughter Milk (kg) Breed avg: 0.28kg, All breeds avg: 2.79kg	-0.2kg	38%
★★★	Daughter calving interval - Fertility Breed avg: 1.27days, All breeds avg: -0.78days	+1.05 days	39%

Additional Information:
Myostatin Single Carrier: (NT821). Myostatin Double Carrier: (F94L).

Linear composites	Value	Reliability
Muscle		
Skeletal		
Function		

Animal not scored.

Lot 116 BOYANAGH ULYSSA

ID: 372219761091057

Breed: Limousin

Sex: Female

DOB: 02-Jul-2023

Owner: Ms Mary Tarpey - Carrow Elphin Castlerea Co Roscommon

Breeder:

Sire: Excel
LM4027

Sire Verified (SNP)

Manoir

Patouille

Cesar
Genoise

Navarin
Maritime

Dam: Boyanagh Idola
IE311415650686

Dam Verified (SNP)

Wilodge Tonka

Ansvill Bridget

Oxygene
Wilodge Meclaire

Milbrook Rallyman
Ansvill Sabrina



Evaluation Date: Sep 2024 Next Evaluation Date: 26-Nov-2024

Within Breed	Economic Indexes	€uro Value	Reliability	Across Breed
--------------	------------------	------------	-------------	--------------

★★★★★	Replacement	€124	49%	★★★★★
★★★★★	Terminal	€130	52%	★★★★★★
★★★	Dairy Beef	€88	48%	★★★
★★★★★	↳ Beef Sub-Index	€180	48%	★★★★★

When Mated With:	Value	Rel
Beef heifers Breed avg: 7.83%	+10%	61%
Beef cows Breed avg: 3.59%	+5.3%	73%

Values and reliability for calving difficulty when mated with dairy heifers and dairy cows are available from the animal search on www.icbf.com

Within Breed	Key Replacement Profit Traits	Value	Reliability	Across Breed
★	Gestation Length Breed avg: 3.69, All breeds avg: 2.5	+4.92 Days	46%	★
★★★★★	Docility (1-5 scale) Breed avg: -0.05, All breeds avg: 0.02	+0.02 scale	48%	★★★
★★★★★	Age at Finish (days) Breed avg: 1.17, All breeds avg: -1.7	-3.63 Days	68%	★★★★★
★★★★★	Carcass weight (kg) Breed avg: 23.95kg, All breeds avg: 18.18kg	+31.5kg	48%	★★★★★★
★★★★	Carcass conformation (1-15 scale) Breed avg: 2.21, All breeds avg: 1.5	+2.24 scale	48%	★★★★★★

Expected Daughter Breeding Performance				
	Daughter Calving Ability (diff 3 & 4%) Breed avg: 4.56%, All breeds avg: 5.03%	+3.9%	69%	
★★★★★	Daughter Milk (kg) Breed avg: 0.28kg, All breeds avg: 2.79kg	+3.3kg	47%	★★★
★★★★★	Daughter calving interval - Fertility Breed avg: 1.27days, All breeds avg: -0.78days	-0.89 days	44%	★★★

Additional Information:

Myostatin Double Carrier: (F94L).

Linear composites	Value	Reliability
Muscle		
Skeletal		
Function		

Animal not scored.

Copyright, Irish Cattle Breeding Federation ICBF

This report has been prepared by ICBF in good faith on the basis of information provided to it. No representation or warranty expressed or implied is made or given by ICBF as to the accuracy, reliability, completeness of this Report. ICBF shall not be liable for any losses (whether direct or indirect), damages, costs or expenses whatsoever, incurred or arising from any use of or reliance on this Report or the information contained in it by any person.

20241004160016

Lot 117 MULLARY UTUBE

ID: 372212901330208

Breed: Limousin

Sex: Female

DOB: 03-Jul-2023

Owner: Michael Molloy - Hillfield House Castletown Dunleer Co Louth

Breeder:

Sire: Hector Gd
LM7428

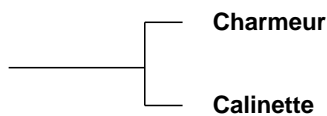

Sauvignon
Ulna

Virage
Ultrabelle

Dam: Mullary Nelly
372212901390130

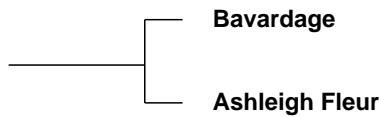

On-Dit
Ridelle

Sympa
Ashleigh Rose



Evaluation Date: Sep 2024 Next Evaluation Date: 26-Nov-2024

Within Breed	Economic Indexes	€uro Value	Reliability	Across Breed
--------------	------------------	------------	-------------	--------------

★★★★★	Replacement	€111	43%	★★★★★
★★★★★	Terminal	€152	47%	★★★★★
★★★★★	Dairy Beef	€133	45%	★★★★★
★★★★★	↳ Beef Sub-Index	€198	42%	★★★★★

When Mated With:	Value	Rel
Beef heifers Breed avg: 7.83%	+8.8%	52%
Beef cows Breed avg: 3.59%	+4.8%	66%

Values and reliability for calving difficulty when mated with dairy heifers and dairy cows are available from the animal search on www.icbf.com

Within Breed	Key Replacement Profit Traits	Value	Reliability	Across Breed
★★	Gestation Length Breed avg: 3.69, All breeds avg: 2.5	+4.05 Days	60%	★
★★★	Docility (1-5 scale) Breed avg: -0.05, All breeds avg: 0.02	-0.04 scale	42%	★★
★	Age at Finish (days) Breed avg: 1.17, All breeds avg: -1.7	+5.97 Days	59%	★
★★★★★	Carcass weight (kg) Breed avg: 23.95kg, All breeds avg: 18.18kg	+35.1kg	43%	★★★★★
★★★★★	Carcass conformation (1-15 scale) Breed avg: 2.21, All breeds avg: 1.5	+2.77 scale	41%	★★★★★

Expected Daughter Breeding Performance			
	Daughter Calving Ability (diff 3 & 4%) Breed avg: 4.56%, All breeds avg: 5.03%	+4.9%	62%
★★★★★	Daughter Milk (kg) Breed avg: 0.28kg, All breeds avg: 2.79kg	+3.9kg	40%
★	Daughter calving interval - Fertility Breed avg: 1.27days, All breeds avg: -0.78days	+4.48 days	36%

Additional Information:
Lovely sweet heifer. Regular cycle by Hector x Bavardage x Sympa x Espoir.

Linear composites	Value	Reliability
Muscle		
Skeletal		
Function		

Animal not scored.

Lot 118 BOYANAGH URENA

ID: 372219761071063

Breed: Limousin

Sex: Female

DOB: 17-Aug-2023

Owner: Ms Mary Tarpey - Carrow Elphin Castlerea Co Roscommon

Breeder:

Sire: Claddagh McCabe (Et)
LM6529

Sire Verified (SNP)

Ampertaine Foreman

Milbrook Ginger Spice

Wilodge Cerberus
Ampertaine Bathsheba

Wilodge Vantastic
Milbrook Baby

Dam: Boyanagh Katie
IE311415680755

Dam Verified (SNP)

Vermeil

Boyanagh Galbanna

Navarin
Praline

Rocky
Corlea Victoria



Evaluation Date: Sep 2024 Next Evaluation Date: 26-Nov-2024

Within Breed	Economic Indexes	€uro Value	Reliability	Across Breed
--------------	------------------	------------	-------------	--------------

★★	Replacement	€87	46%	★★★
★★	Terminal	€105	50%	★★★★
★	Dairy Beef	€45	47%	★
★★★	↳ Beef Sub-Index	€166	46%	★★★★★

When Mated With:	Value	Rel
Beef heifers Breed avg: 7.83%	+11.3%	58%
Beef cows Breed avg: 3.59%	+5.1%	71%

Values and reliability for calving difficulty when mated with dairy heifers and dairy cows are available from the animal search on www.icbf.com

Within Breed	Key Replacement Profit Traits	Value	Reliability	Across Breed
★	Gestation Length Breed avg: 3.69, All breeds avg: 2.5	+4.5 Days	46%	★
★★★★	Docility (1-5 scale) Breed avg: -0.05, All breeds avg: 0.02	-0.02 scale	47%	★★
★	Age at Finish (days) Breed avg: 1.17, All breeds avg: -1.7	+7.78 Days	65%	★
★★★★	Carcass weight (kg) Breed avg: 23.95kg, All breeds avg: 18.18kg	+25.6kg	47%	★★★★★
★★★★★	Carcass conformation (1-15 scale) Breed avg: 2.21, All breeds avg: 1.5	+2.46 scale	45%	★★★★★

Expected Daughter Breeding Performance			
	Daughter Calving Ability (diff 3 & 4%) Breed avg: 4.56%, All breeds avg: 5.03%	+3.2%	67%
★★★	Daughter Milk (kg) Breed avg: 0.28kg, All breeds avg: 2.79kg	+0.5kg	38%
★★	Daughter calving interval - Fertility Breed avg: 1.27days, All breeds avg: -0.78days	+1.72 days	39%

Additional Information:
Myostatin Single Carrier: (F94L, Q204X).

Linear composites	Value	Reliability
Muscle		
Skeletal		
Function		

Animal not scored.

Lot 119 MEENROSS UNSTOPPABLE

ID: 372217105540911

Breed: Limousin

Sex: Female

DOB: 20-Aug-2023

Owner: James O'Grady - Meenross Scariff Co Clare

Breeder:

Sire: Pabo Rocknroll
LM8556

Sire Verified (SNP)

Grahams Nashville

Pabo Nainsi

Claragh Franco
Grahams Coffee

Netherhall Jackpot
Pabo Icemaden

Dam: Meenross Nova Et
372217105530729

Dam Verified (SNP)

Ampertaine Elgin

Castleview Felicity

Glenrock Ventura
Ampertaine Carla

Wilodge Vantastic
Castleview Ursel



Evaluation Date: Sep 2024 Next Evaluation Date: 26-Nov-2024

Within Breed	Economic Indexes	€uro Value	Reliability	Across Breed
--------------	------------------	------------	-------------	--------------

★★	Replacement	€83	39%	★★
★★	Terminal	€115	39%	★★★★
★	Dairy Beef	€74	37%	★★
★★★★★	↳ Beef Sub-Index	€177	35%	★★★★★

When Mated With:	Value	Rel	Values and reliability for calving difficulty when mated with dairy heifers and dairy cows are available from the animal search on www.icbf.com
Beef heifers Breed avg: 7.83%	+12.4%	50%	
Beef cows Breed avg: 3.59%	+6.6%	62%	

Within Breed	Key Replacement Profit Traits	Value	Reliability	Across Breed
★	Gestation Length Breed avg: 3.69, All breeds avg: 2.5	+4.34 Days	40%	★
★★★★★	Docility (1-5 scale) Breed avg: -0.05, All breeds avg: 0.02	+0 scale	38%	★★★★
★★	Age at Finish (days) Breed avg: 1.17, All breeds avg: -1.7	+1.93 Days	30%	★
★★★★★	Carcass weight (kg) Breed avg: 23.95kg, All breeds avg: 18.18kg	+26kg	37%	★★★★★
★★★★★	Carcass conformation (1-15 scale) Breed avg: 2.21, All breeds avg: 1.5	+2.32 scale	36%	★★★★★

Expected Daughter Breeding Performance			
	Daughter Calving Ability (diff 3 & 4%) Breed avg: 4.56%, All breeds avg: 5.03%	+4.1%	55%
★★★★★	Daughter Milk (kg) Breed avg: 0.28kg, All breeds avg: 2.79kg	+1.5kg	38%
★★★	Daughter calving interval - Fertility Breed avg: 1.27days, All breeds avg: -0.78days	+1.31 days	34%

Additional Information:
Myostatin Single Carrier: (F94L, Q204X). Serious breeding on both sides of this heifer with the dam's full brother Male Champion in Tullamore 2017. Grahams Coffee, Haltcliffe Avon on the other side.

Linear composites	Value	Reliability
Muscle		
Skeletal		
Function		

Lot 120 MEELICKADUFF USA

ID: 372213649690411

Breed: Limousin

Sex: Female

DOB: 08-Sep-2023

Owner: Michael Hester - Meelickaduff Castlereagh Co Roscommon

Breeder:

Sire: Ernevalley Madison Et
LM4745

Ampertaine Foreman

Wilodge Cerberus
Ampertaine Bathsheba

Haltcliffe Franc

Cloughhead Umpire
Haltcliffe Amethyst

Dam: Meelickaduff Lola
IE311703590285

Wilodge Cerberus

Wilodge Tonka
Wilodge Priceless

Ardnacrusa Fairytale Et

Sympa
Raquette



Evaluation Date: Sep 2024 Next Evaluation Date: 26-Nov-2024

Within Breed	Economic Indexes	€uro Value	Reliability	Across Breed
--------------	------------------	------------	-------------	--------------

★★	Replacement	€79	47%	★★
★★★	Terminal	€125	50%	★★★★
★★★	Dairy Beef	€114	47%	★★★★★
★★★	↳ Beef Sub-Index	€173	46%	★★★★★

When Mated With:	Value	Rel
Beef heifers Breed avg: 7.83%	+8.9%	61%
Beef cows Breed avg: 3.59%	+4.3%	69%

Values and reliability for calving difficulty when mated with dairy heifers and dairy cows are available from the animal search on www.icbf.com

Within Breed	Key Replacement Profit Traits	Value	Reliability	Across Breed
★★	Gestation Length Breed avg: 3.69, All breeds avg: 2.5	+4.25 Days	46%	★
★★★	Docility (1-5 scale) Breed avg: -0.05, All breeds avg: 0.02	-0.04 scale	47%	★★
★★★	Age at Finish (days) Breed avg: 1.17, All breeds avg: -1.7	+1.24 Days	68%	★★
★★★	Carcass weight (kg) Breed avg: 23.95kg, All breeds avg: 18.18kg	+25kg	47%	★★★★★
★★★★★	Carcass conformation (1-15 scale) Breed avg: 2.21, All breeds avg: 1.5	+2.55 scale	46%	★★★★★

Expected Daughter Breeding Performance			
	Daughter Calving Ability (diff 3 & 4%) Breed avg: 4.56%, All breeds avg: 5.03%	+5.4%	65%
★★	Daughter Milk (kg) Breed avg: 0.28kg, All breeds avg: 2.79kg	-0.7kg	44%
★	Daughter calving interval - Fertility Breed avg: 1.27days, All breeds avg: -0.78days	+2.87 days	40%

Additional Information:
Myostatin Single Carrier: (F94L, Q204X).

Linear composites	Value	Reliability
Muscle		
Skeletal		
Function		

Animal not scored.

Lot 121 TEMPLEQUAIN USABELLE

ID: 372227556580008

Breed: Limousin

Sex: Female

DOB: 16-Sep-2023



Owner: Brendan O' Shea - Kilnaseer Rathdowney Co Laois

Breeder:

Sire: Carrickmore Maximus Et
S3706

Sire Verified (SNP)

Ampertaine Foreman

Baileys Iceprincess

Wilodge Cerberus

Ampertaine Bathsheba

Baileys Darwin

Roundhill Vjoyeuse 820 (Et)

Dam: Templequain Penny
372224801791726

Dam Verified (SNP)

Grangeford Jojo Et

Ardlea Christable

Ampertaine Elgin

Goldies Flojo

Tatar B

Usabel-Ben

Evaluation Date: Sep 2024

Next Evaluation Date: 26-Nov-2024

Within Breed	Economic Indexes	€uro Value	Reliability	Across Breed
--------------	------------------	------------	-------------	--------------

★★	Replacement	€77	22%	★★
★★★★★	Terminal	€162	24%	★★★★★
★★★★★	Dairy Beef	€134	20%	★★★★★
★★★★★	↳ Beef Sub-Index	€199	23%	★★★★★

When Mated With:	Value	Rel
Beef heifers Breed avg: 7.83%	+8.7%	13%
Beef cows Breed avg: 3.59%	+4.1%	26%

Values and reliability for calving difficulty when mated with dairy heifers and dairy cows are available from the animal search on www.icbf.com

Within Breed	Key Replacement Profit Traits	Value	Reliability	Across Breed
★★	Gestation Length Breed avg: 3.69, All breeds avg: 2.5	+4.16 Days	24%	★
★★★★	Docility (1-5 scale) Breed avg: -0.05, All breeds avg: 0.02	-0.03 scale	19%	★★★
★★★★	Age at Finish (days) Breed avg: 1.17, All breeds avg: -1.7	-0.23 Days	13%	★★★
★★★★★	Carcass weight (kg) Breed avg: 23.95kg, All breeds avg: 18.18kg	+34.2kg	32%	★★★★★
★★★★★	Carcass conformation (1-15 scale) Breed avg: 2.21, All breeds avg: 1.5	+2.65 scale	22%	★★★★★

Expected Daughter Breeding Performance			
	Daughter Calving Ability (diff 3 & 4%) Breed avg: 4.56%, All breeds avg: 5.03%	+3.4%	13%
★★★	Daughter Milk (kg) Breed avg: 0.28kg, All breeds avg: 2.79kg	+0.3kg	20%
★★	Daughter calving interval - Fertility Breed avg: 1.27days, All breeds avg: -0.78days	+2.16 days	22%

Additional Information:

Myostatin Single Carrier: (F94L, Q204X). Usabelle is a maternal sister to Templequain Sheeba who was Female Champion in Roscrea October 2022, selling for 6,900 euros.

Linear composites	Value	Reliability
Muscle	136	51%
Skeletal	117	48%
Function	99	17%

Linear scored progeny in evaluation

Copyright, Irish Cattle Breeding Federation ICBF

This report has been prepared by ICBF in good faith on the basis of information provided to it. No representation or warranty expressed or implied is made or given by ICBF as to the accuracy, reliability, completeness of this Report. ICBF shall not be liable for any losses (whether direct or indirect), damages, costs or expenses whatsoever, incurred or arising from any use of or reliance on this Report or the information contained in it by any person.

20241004160016

Lot 122 BRICKHILL UNITY

ID: 372213368170295

Breed: Limousin

Sex: Female

DOB: 19-Sep-2023

Owner: Michael Gerard Mcinerney - Cluain Ard Brickhill East Cratelo Co. Clare

Breeder:

Sire: Loyal
LM4184

Sire Verified (SNP)

Fuschia

Gama

Vercors
Tulipe

Cabaret
Vespa

Dam: Brickhill Marge Et
372213368140227

Dam Verified (SNP)

Ampertaine Foreman

Brickhill Jade Et

Wilodge Cerberus
Ampertaine Bathsheba

Wilodge Vantastic
Drummin Cliona (Et)

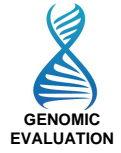

Evaluation Date: Sep 2024 Next Evaluation Date: 26-Nov-2024

Within Breed	Economic Indexes	€uro Value	Reliability	Across Breed
--------------	------------------	------------	-------------	--------------

★★★★★	Replacement	€129	50%	★★★★★
★★★★	Terminal	€133	51%	★★★★★
★★★★	Dairy Beef	€119	50%	★★★★★
★★★	↳ Beef Sub-Index	€175	46%	★★★★★

When Mated With:	Value	Rel
Beef heifers Breed avg: 7.83%	+8.5%	63%
Beef cows Breed avg: 3.59%	+4.2%	69%

Values and reliability for calving difficulty when mated with dairy heifers and dairy cows are available from the animal search on www.icbf.com

Within Breed	Key Replacement Profit Traits	Value	Reliability	Across Breed
★	Gestation Length Breed avg: 3.69, All breeds avg: 2.5	+4.59 Days	60%	★
★★★★★	Docility (1-5 scale) Breed avg: -0.05, All breeds avg: 0.02	+0.01 scale	48%	★★★
★★	Age at Finish (days) Breed avg: 1.17, All breeds avg: -1.7	+2.25 Days	68%	★
★★★★	Carcass weight (kg) Breed avg: 23.95kg, All breeds avg: 18.18kg	+27.5kg	47%	★★★★★
★★★★★	Carcass conformation (1-15 scale) Breed avg: 2.21, All breeds avg: 1.5	+2.47 scale	47%	★★★★★

Expected Daughter Breeding Performance			
	Daughter Calving Ability (diff 3 & 4%) Breed avg: 4.56%, All breeds avg: 5.03%	+4.6%	65%
★★★	Daughter Milk (kg) Breed avg: 0.28kg, All breeds avg: 2.79kg	+0.2kg	47%
★★★	Daughter calving interval - Fertility Breed avg: 1.27days, All breeds avg: -0.78days	+1.51 days	43%

Additional Information:
Myostatin Single Carrier: (F94L, Q204X). Maiden heifer regular cycle.
Descended from Drummin Cliona.

Linear composites	Value	Reliability
Muscle		
Skeletal		
Function		

Animal not scored.

Lot 123 TOWNLEYHALL U GOOD GIRL

ID: 372224588880769

Breed: Limousin

Sex: Female

DOB: 03-Oct-2023

Owner: Derek Russell - Townley Hall Drogheda Co Louth

Breeder:

Sire: Fortowen Rocket Et
372219013270408

Bavardage

On-Dit
Ridelle

Riverdale Connie

Milbrook Tanko
Woodview Nancy

Dam: Townleyhall Lesley
IE281229210513

Mullary Intrepid

Plumtree Fantastic
Bremore Veneer

Townleyhall Samantha

Dauphin
Townleyhall Primrose



Evaluation Date: Sep 2024 Next Evaluation Date: 26-Nov-2024

Within Breed	Economic Indexes	€uro Value	Reliability	Across Breed
--------------	------------------	------------	-------------	--------------

★★★★★	Replacement	€131	43%	★★★★★
★★★★	Terminal	€129	45%	★★★★★
★★★★ ★★★	Dairy Beef	€119	43%	★★★★★
	↳ Beef Sub-Index	€171	42%	★★★★★

When Mated With:	Value	Rel
Beef heifers Breed avg: 7.83%	+8.9%	55%
Beef cows Breed avg: 3.59%	+4.2%	65%

Values and reliability for calving difficulty when mated with dairy heifers and dairy cows are available from the animal search on www.icbf.com

Within Breed	Key Replacement Profit Traits	Value	Reliability	Across Breed
★★★	Gestation Length Breed avg: 3.69, All breeds avg: 2.5	+3.53 Days	40%	★
★★★★	Docility (1-5 scale) Breed avg: -0.05, All breeds avg: 0.02	-0.01 scale	40%	★★
★★★★★	Age at Finish (days) Breed avg: 1.17, All breeds avg: -1.7	-3.06 Days	61%	★★★★★
★★★★	Carcass weight (kg) Breed avg: 23.95kg, All breeds avg: 18.18kg	+27.1kg	42%	★★★★★
★★★	Carcass conformation (1-15 scale) Breed avg: 2.21, All breeds avg: 1.5	+2.17 scale	39%	★★★★★

Expected Daughter Breeding Performance				
	Daughter Calving Ability (diff 3 & 4%) Breed avg: 4.56%, All breeds avg: 5.03%	+5.3%	61%	
★★★	Daughter Milk (kg) Breed avg: 0.28kg, All breeds avg: 2.79kg	+0.8kg	39%	★★
★★★★	Daughter calving interval - Fertility Breed avg: 1.27days, All breeds avg: -0.78days	+0.83 days	37%	★★

Additional Information:
Myostatin Single Carrier: (F94L, NT821). 5 star heifer, easy calving, short gestation. Bavardage x Milbrook Tanko x Mullary Intrepid bloodlines.

Linear composites	Value	Reliability
Muscle		
Skeletal		
Function		

Animal not scored.

Drummin Limousin Herd

Monday the 28th of October will bring the curtain down on the Drummin pedigree Limousin herd. What started off as a hobby became a huge part of our lives and if we're honest a little bit of an obsession too.

Our first notable success was in 2005 when we brought forward a young bull to the Roscrea premier sale. 'Drummin Vampire', a Lino son, who was Reserve Champion on the day, sold for the top price of €6,500. Vampire was one of only two calves born in the herd in 2004 the other being Drummin Veronica.

Veronica had a very successful career in the showring, by Mas Du Clo and out of Drummin Peach - we had lots of enjoyment showing her. However, it was in 2008 at the Beef Expo, (the largest cattle event ever staged in Ireland) that she really shone when she was crowned National Limousin Champion. The following day her full brother Drummin Candy Man (Et), was Junior Champion at the Roscrea premier sale.

Although Veronica had given us such great pleasure in the showring it was her full sister Drummin Cliona, who was never shown, that became our most prolific breeding cow. Cliona was an absolute powerhouse. The type of cow that crossed exceptionally well with any bull used on her.

Cliona bred some exceptional cattle for us, both male and female. Calf champions at the National show, champions in Roscrea and elsewhere, not just for ourselves but for those who had purchased from us too - which always gave us great satisfaction. Cliona cattle always sold exceptionally well. Her bloodline still continues to make headlines, with this year's National Limousin champion being one of her descendants.

The purchase of Foxhillfarm Naughtybutnice at the Red Ladies sale in Carlisle brought a new breeding line into the herd. Sired by Neuf, out of a Vantastic dam and going back to Bankdale Alice her pedigree is exceptional.

Naughtybutnice was shown at the National Livestock show in 2018 and was tapped out as Overall Female Champion and Reserve Overall Champion as a young heifer. She has bred really well for us.

Our time as Limousin breeders has brought us great enjoyment, many friendships and lasting memories. Thank you to anyone who helped along the way.

We would like to wish all purchasers of Drummin Limousin cattle the very best, we are confident they will bring you as much enjoyment as they have brought us.

John, Jean and Eoghan McInerney.

VENDOR

John Mcinerney

Clonmoney West Newmarket On Fergus Co Clare

Lot 201 DRUMMIN LITTLE MIX ET

ID: IE131206391469

Breed: Limousin

Sex: Female

DOB: 02-Dec-2016

Owner: John Mcinerney - Clonmoney West Newmarket On Fergus Co Clare

Breeder:

Sire: Ampertaine Gigolo
S1633

Sire Verified (SNP)

Ampertaine
Commander

Ampertaine Crystal

Glenrock Ventura
Ampertaine Annabella

Ronick Gains
Kype Ultra

Dam: Drummin Cliona (Et)
IE131206310579

Dam Verified (SNP)

Mas Du Clo

Drummin Peach

Bambino
Cosette

Moustick
Drummin Lady



Evaluation Date: Sep 2024 Next Evaluation Date: 26-Nov-2024

Within Breed	Economic Indexes	€uro Value	Reliability	Across Breed
--------------	------------------	------------	-------------	--------------

★	Replacement	€71	53%	★★
★★	Terminal	€109	54%	★★★★
★★★	Dairy Beef	€109	52%	★★★★
★★★ ★	↳ Beef Sub-Index	€174	50%	★★★★★

When Mated With:	Value	Rel	Values and reliability for calving difficulty when mated with dairy heifers and dairy cows are available from the animal search on www.icbf.com
Beef heifers Breed avg: 7.83%	+10.5%	65%	
Beef cows Breed avg: 3.59%	+6.3%	72%	

Within Breed	Key Replacement Profit Traits	Value	Reliability	Across Breed
★★★	Gestation Length Breed avg: 3.69, All breeds avg: 2.5	+3.87 Days	54%	★
★★★	Docility (1-5 scale) Breed avg: -0.05, All breeds avg: 0.02	-0.05 scale	51%	★
★★	Age at Finish (days) Breed avg: 1.17, All breeds avg: -1.7	+2.55 Days	70%	★
★★★★★	Carcass weight (kg) Breed avg: 23.95kg, All breeds avg: 18.18kg	+31.3kg	51%	★★★★★
★★★★★	Carcass conformation (1-15 scale) Breed avg: 2.21, All breeds avg: 1.5	+2.35 scale	51%	★★★★★

Expected Daughter Breeding Performance			
	Daughter Calving Ability (diff 3 & 4%) Breed avg: 4.56%, All breeds avg: 5.03%	+4.3%	69%
★★★★★	Daughter Milk (kg) Breed avg: 0.28kg, All breeds avg: 2.79kg	+2.1kg	50%
★★	Daughter calving interval - Fertility Breed avg: 1.27days, All breeds avg: -0.78days	+2.06 days	46%

Additional Information:
Myostatin Single Carrier: (F94L, Q204X). Drummin Littlemix ET is a daughter of Drummin Cliona who has bred extremely well for us, sells with her bull calf Lot 201A by Wildoge Cerberus at foot.

Linear composites	Value	Reliability
Muscle		
Skeletal		
Function		

Animal not scored.

Lot 201A DRUMMIN VIVA LA VIDA

ID: 372224041562412

Breed: Limousin

Sex: Male

DOB: 02-May-2024

Owner: John Mcinerney - Clonmoney West Newmarket On Fergus Co Clare

Breeder:

Sire: Wilodge Cerberus
WGE

Sire Verified (SNP)

Wilodge Tonka

Wilodge Priceless

Oxygene
Wilodge Meclaira

Broadmeadows Cannon
Wilodge Littlegem

Dam: Drummin Little Mix Et
IE131206391469

Dam Verified (SNP)

Ampertaine Gigolo

Drummin Cliona (Et)

Ampertaine Commander
Ampertaine Crystal

Mas Du Clo
Drummin Peach



Evaluation Date: Sep 2024 Next Evaluation Date: 26-Nov-2024

Within Breed	Economic Indexes	€uro Value	Reliability	Across Breed
--------------	------------------	------------	-------------	--------------

★★	Replacement	€81	50%	★★
★★★★	Terminal	€130	50%	★★★★
★★★★ ★★	Dairy Beef	€127	49%	★★★★
	↳ Beef Sub-Index	€175	47%	★★★★

When Mated With:	Value	Rel	Values and reliability for calving difficulty when mated with dairy heifers and dairy cows are available from the animal search on www.icbf.com
Beef heifers Breed avg: 7.83%	+7.8%	67%	
Beef cows Breed avg: 3.59%	+4%	70%	

Within Breed	Key Replacement Profit Traits	Value	Reliability	Across Breed
★★★★	Gestation Length Breed avg: 3.69, All breeds avg: 2.5	+3.51 Days	47%	★
★	Docility (1-5 scale) Breed avg: -0.05, All breeds avg: 0.02	-0.1 scale	46%	★
★★★	Age at Finish (days) Breed avg: 1.17, All breeds avg: -1.7	+1.37 Days	69%	★
★★★★★	Carcass weight (kg) Breed avg: 23.95kg, All breeds avg: 18.18kg	+29.6kg	46%	★★★★★
★★★★	Carcass conformation (1-15 scale) Breed avg: 2.21, All breeds avg: 1.5	+2.36 scale	47%	★★★★★

Expected Daughter Breeding Performance			
	Daughter Calving Ability (diff 3 & 4%) Breed avg: 4.56%, All breeds avg: 5.03%	+3.3%	68%
★★★★★	Daughter Milk (kg) Breed avg: 0.28kg, All breeds avg: 2.79kg	+3.3kg	46%
★	Daughter calving interval - Fertility Breed avg: 1.27days, All breeds avg: -0.78days	+3.96 days	45%

Additional Information:
Myostatin Double Carrier: (F94L). Myostatin Double Carrier:(F94L). Sells at foot with Lot 201

Linear composites	Value	Reliability
Muscle		
Skeletal		
Function		

Animal not scored.

Lot 202 FOXHILLFARM NAUGHTYBUTNICE

ID: UK374401100110

Breed: Limousin

Sex: Female

DOB: 11-Jan-2017

Owner: John Mcinerney - Clonmoney West Newmarket On Fergus Co Clare

Breeder: Mr Mrs M Alford - Foxhill Farm Blackborough Cullompton, Devon

Sire: Neuf NUF

Sire Verified (SNP)

Dam: Foxhillfarm Izzy UK371250700044

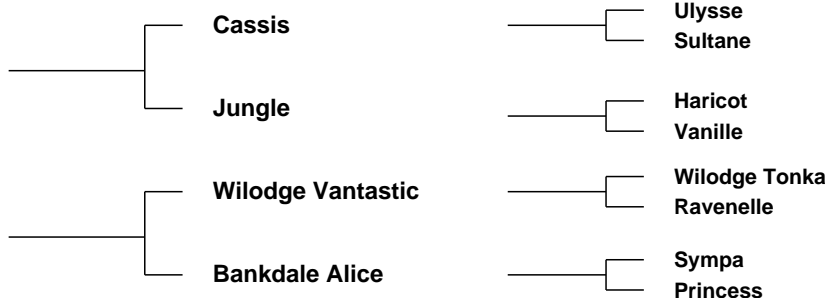

Evaluation Date: Sep 2024 Next Evaluation Date: 26-Nov-2024

Within Breed	Economic Indexes	€uro Value	Reliability	Across Breed
--------------	------------------	------------	-------------	--------------

★	Replacement	€69	55%	★★
★★★★★	Terminal	€155	56%	★★★★★
★★	Dairy Beef	€96	54%	★★★
★★★★★	↳ Beef Sub-Index	€212	53%	★★★★★

When Mated With:	Value	Rel	Values and reliability for calving difficulty when mated with dairy heifers and dairy cows are available from the animal search on www.icbf.com
Beef heifers Breed avg: 7.83%	+13.2%	63%	
Beef cows Breed avg: 3.59%	+7.3%	73%	

Within Breed	Key Replacement Profit Traits	Value	Reliability	Across Breed
★	Gestation Length Breed avg: 3.69, All breeds avg: 2.5	+4.99 Days	56%	★
★★★★★	Docility (1-5 scale) Breed avg: -0.05, All breeds avg: 0.02	+0 scale	51%	★★★
★★	Age at Finish (days) Breed avg: 1.17, All breeds avg: -1.7	+3.17 Days	68%	★
★★★★★	Carcass weight (kg) Breed avg: 23.95kg, All breeds avg: 18.18kg	+40.7kg	55%	★★★★★
★★★★★	Carcass conformation (1-15 scale) Breed avg: 2.21, All breeds avg: 1.5	+2.83 scale	54%	★★★★★

Expected Daughter Breeding Performance			
	Daughter Calving Ability (diff 3 & 4%) Breed avg: 4.56%, All breeds avg: 5.03%	+3.5%	69%
★	Daughter Milk (kg) Breed avg: 0.28kg, All breeds avg: 2.79kg	-3.6kg	61%
★★	Daughter calving interval - Fertility Breed avg: 1.27days, All breeds avg: -0.78days	+1.91 days	45%

4 Star Replacement Index (Sep 2023)
Additional Information:
 Myostatin Single Carrier: (F94L Q204X). Foxhillfarm Naughtybutnice was Female Champion and Reserve Overall Champion Limousin at the National Show in Tullamore 2018. Selling with twin bull calves born Sept 15th at foot by Glenrock Redemption.

Linear composites	Value	Reliability
Muscle		
Skeletal		
Function		

Animal not scored.

Lot 203 DRUMMIN RAQUEL

ID: 372224041541833

Breed: Limousin

Sex: Female

DOB: 12-Feb-2020

Owner: John Mcinerney - Clonmoney West Newmarket On Fergus Co Clare

Breeder:

Sire: Mereside Godolphin
S1630

Sire Verified (SNP)

Plumtree Deus

Mereside Dawnmarie

Cloughhead Umpire
Bankdale Amber

Alaska
Mereside Alecia

Dam: Foxhillfarm Naughtybutnice
UK374401100110

Dam Verified (SNP)

Neuf

Foxhillfarm Izzy

Cassis
Jungle

Wilodge Vantastic
Bankdale Alice



Evaluation Date: Sep 2024 Next Evaluation Date: 26-Nov-2024

Within Breed	Economic Indexes	€uro Value	Reliability	Across Breed
--------------	------------------	------------	-------------	--------------

★★★★★	Replacement	€122	47%	★★★★★
★★★★★	Terminal	€155	49%	★★★★★
★★★★★	Dairy Beef	€135	48%	★★★★★
★★★★★	↳ Beef Sub-Index	€195	46%	★★★★★

When Mated With:	Value	Rel
Beef heifers Breed avg: 7.83%	+8.8%	60%
Beef cows Breed avg: 3.59%	+4.5%	68%

Values and reliability for calving difficulty when mated with dairy heifers and dairy cows are available from the animal search on www.icbf.com

Within Breed	Key Replacement Profit Traits	Value	Reliability	Across Breed
★★	Gestation Length Breed avg: 3.69, All breeds avg: 2.5	+4.24 Days	49%	★
★★★★★	Docility (1-5 scale) Breed avg: -0.05, All breeds avg: 0.02	+0.01 scale	45%	★★★
★★★★★	Age at Finish (days) Breed avg: 1.17, All breeds avg: -1.7	-1.53 Days	66%	★★★
★★★★★	Carcass weight (kg) Breed avg: 23.95kg, All breeds avg: 18.18kg	+32.2kg	46%	★★★★★
★★★★★	Carcass conformation (1-15 scale) Breed avg: 2.21, All breeds avg: 1.5	+2.69 scale	47%	★★★★★

Expected Daughter Breeding Performance			
	Daughter Calving Ability (diff 3 & 4%) Breed avg: 4.56%, All breeds avg: 5.03%	+3.5%	64%
★★	Daughter Milk (kg) Breed avg: 0.28kg, All breeds avg: 2.79kg	-0.9kg	45%
★★★	Daughter calving interval - Fertility Breed avg: 1.27days, All breeds avg: -0.78days	+1.58 days	40%

Additional Information:
Myostatin Double Carrier: (F94L). Raquel sells with her calf at foot by Westpit Omaha. Full of style and with super pedigree Godolphin x Neuf x Vantastic and Bankdale Alice. A real showstopper.

Linear composites	Value	Reliability
Muscle		
Skeletal		
Function		

Animal not scored.

Lot 204 DRUMMIN TIA MARIA

ID: 372224041582125

Breed: Limousin

Sex: Female

DOB: 20-Mar-2022

Owner: John Mcinerney - Clonmoney West Newmarket On Fergus Co Clare

Breeder:

Sire: Plumtree Fantastic
S1278

Sire Verified (SNP)

Wilodge Vantastic

Bankdale Amber

Wilodge Tonka
Ravenelle

Sympa
Princess

Dam: Drummin Little Mix Et
IE131206391469

Dam Verified (SNP)

Ampertaine Gigolo

Drummin Cliona (Et)

Ampertaine Commander
Ampertaine Crystal

Mas Du Clo
Drummin Peach



Evaluation Date: Sep 2024 Next Evaluation Date: 26-Nov-2024

Within Breed	Economic Indexes	€uro Value	Reliability	Across Breed
--------------	------------------	------------	-------------	--------------

★★	Replacement	€78	48%	★★
★★	Terminal	€115	50%	★★★★
★★★★ ★★★	Dairy Beef	€103	49%	★★★★
★★★★★	↳ Beef Sub-Index	€168	46%	★★★★★

When Mated With:	Value	Rel
Beef heifers Breed avg: 7.83%	+8.3%	62%
Beef cows Breed avg: 3.59%	+4.1%	69%

Values and reliability for calving difficulty when mated with dairy heifers and dairy cows are available from the animal search on www.icbf.com

Within Breed	Key Replacement Profit Traits	Value	Reliability	Across Breed
★	Gestation Length Breed avg: 3.69, All breeds avg: 2.5	+4.36 Days	59%	★
★★★★	Docility (1-5 scale) Breed avg: -0.05, All breeds avg: 0.02	-0.04 scale	46%	★★
★★	Age at Finish (days) Breed avg: 1.17, All breeds avg: -1.7	+3.31 Days	67%	★
★★★★★	Carcass weight (kg) Breed avg: 23.95kg, All breeds avg: 18.18kg	+27.1kg	46%	★★★★★
★★★★★	Carcass conformation (1-15 scale) Breed avg: 2.21, All breeds avg: 1.5	+2.5 scale	46%	★★★★★

Expected Daughter Breeding Performance				
	Daughter Calving Ability (diff 3 & 4%) Breed avg: 4.56%, All breeds avg: 5.03%	+5.4%	65%	
★	Daughter Milk (kg) Breed avg: 0.28kg, All breeds avg: 2.79kg	-2.8kg	46%	★
★★★★★	Daughter calving interval - Fertility Breed avg: 1.27days, All breeds avg: -0.78days	+0.45 days	42%	★★

Additional Information:
Myostatin Single Carrier: (F94L, Q204X). Tia Maria out of Plumtree Fantastic x Gigolo x Drummin Cliona, is served to Glenrock Redemption. Scanned in-calf. Service date 19/07/2024. Top class heifer.

Linear composites	Value	Reliability
Muscle		
Skeletal		
Function		

Animal not scored.

Lot 205 DRUMMIN TANYA

ID: 372224041592142

Breed: Limousin

Sex: Female

DOB: 09-Oct-2022

Owner: John Mcinerney - Clonmoney West Newmarket On Fergus Co Clare

Breeder:

Sire: Plumtree Fantastic
S1278

Sire Verified (SNP)

Wilodge Vantastic

Bankdale Amber

Wilodge Tonka
Ravenelle

Sympa
Princess

Dam: Drummin Leslie Et
IE131206361466

Dam Verified (SNP)

Ideal 23

Drummin Peach

Flasch
Disette

Moustick
Drummin Lady



Evaluation Date: Sep 2024 Next Evaluation Date: 26-Nov-2024

Within Breed	Economic Indexes	€uro Value	Reliability	Across Breed
--------------	------------------	------------	-------------	--------------

★★★★★	Replacement	€125	49%	★★★★★
★★★★★	Terminal	€160	51%	★★★★★
★★★★★	Dairy Beef	€152	50%	★★★★★
★★★★★	↳ Beef Sub-Index	€187	47%	★★★★★

When Mated With:	Value	Rel
Beef heifers Breed avg: 7.83%	+5.9%	62%
Beef cows Breed avg: 3.59%	+2.3%	69%

Values and reliability for calving difficulty when mated with dairy heifers and dairy cows are available from the animal search on www.icbf.com

Within Breed	Key Replacement Profit Traits	Value	Reliability	Across Breed
★★★★★	Gestation Length Breed avg: 3.69, All breeds avg: 2.5	+3.26 Days	60%	★★★
★	Docility (1-5 scale) Breed avg: -0.05, All breeds avg: 0.02	-0.1 scale	47%	★
★★★	Age at Finish (days) Breed avg: 1.17, All breeds avg: -1.7	+1.66 Days	67%	★
★★★★★	Carcass weight (kg) Breed avg: 23.95kg, All breeds avg: 18.18kg	+33kg	47%	★★★★★
★★★★★	Carcass conformation (1-15 scale) Breed avg: 2.21, All breeds avg: 1.5	+2.57 scale	47%	★★★★★

Expected Daughter Breeding Performance				
	Daughter Calving Ability (diff 3 & 4%) Breed avg: 4.56%, All breeds avg: 5.03%	+3.8%	66%	
★	Daughter Milk (kg) Breed avg: 0.28kg, All breeds avg: 2.79kg	-4.7kg	46%	★
★★★★★	Daughter calving interval - Fertility Breed avg: 1.27days, All breeds avg: -0.78days	-0.98 days	43%	★★★

Additional Information:
Myostatin Double Carrier: (F94L). Tanya is by Plumtree Vantastic and Ideal 23 and Drummin Peach. In calf to LM9577(Drumline S 1185). Service date 27/04/2024. Drummin Peach was dam of Drummin Cliona and Drummin Veronica, National Champion 2008.

Linear composites	Value	Reliability
Muscle		
Skeletal		
Function		

Animal not scored.

Lot 206 DRUMMIN TESS

ID: 372224041512143

Breed: Limousin

Sex: Female

DOB: 27-Oct-2022

Owner: John Mcinerney - Clonmoney West Newmarket On Fergus Co Clare

Breeder:

Sire: Elderberry Galahad
EBY

Sire Verified (SNP)

Milbrook Alistair

Diabliesse

Domino
Milbrook Toya

Highlander
Brenda

Dam: Drummin Lady Gaga Et
IE131206361367

Dam Verified (SNP)

Wilodge Vantastic

Drummin Cliona (Et)

Wilodge Tonka
Ravenelle

Mas Du Clo
Drummin Peach



Evaluation Date: Sep 2024 Next Evaluation Date: 26-Nov-2024

Within Breed	Economic Indexes	€uro Value	Reliability	Across Breed
--------------	------------------	------------	-------------	--------------

★★	Replacement	€94	50%	★★★
★★★★	Terminal	€127	52%	★★★★★
★★	Dairy Beef	€100	52%	★★★★
★★★	↳ Beef Sub-Index	€167	49%	★★★★★

When Mated With:	Value	Rel	Values and reliability for calving difficulty when mated with dairy heifers and dairy cows are available from the animal search on www.icbf.com
Beef heifers Breed avg: 7.83%	+8.5%	63%	
Beef cows Breed avg: 3.59%	+3.6%	70%	

Within Breed	Key Replacement Profit Traits	Value	Reliability	Across Breed
★★★	Gestation Length Breed avg: 3.69, All breeds avg: 2.5	+3.75 Days	60%	★
★★★★	Docility (1-5 scale) Breed avg: -0.05, All breeds avg: 0.02	-0.03 scale	48%	★★
★★★★	Age at Finish (days) Breed avg: 1.17, All breeds avg: -1.7	-0.05 Days	68%	★★
★★★★	Carcass weight (kg) Breed avg: 23.95kg, All breeds avg: 18.18kg	+28.3kg	48%	★★★★★
★★★★	Carcass conformation (1-15 scale) Breed avg: 2.21, All breeds avg: 1.5	+2.27 scale	47%	★★★★★

Expected Daughter Breeding Performance			
	Daughter Calving Ability (diff 3 & 4%) Breed avg: 4.56%, All breeds avg: 5.03%	+4.1%	67%
★★★	Daughter Milk (kg) Breed avg: 0.28kg, All breeds avg: 2.79kg	+0.1kg	46%
★★	Daughter calving interval - Fertility Breed avg: 1.27days, All breeds avg: -0.78days	+1.75 days	46%

4 Star Replacement Index (Sep 2023)
Additional Information:
 Myostatin Double Carrier: (F94L). Tess is by the easy calving EBY out of a Vantastic dam from Drummin Cliona, sells in calf to LM 9577 (Drumline S 1185). Service date 27/04/2024.

Linear composites	Value	Reliability
Muscle		
Skeletal		
Function		

Animal not scored.

Lot 207 DRUMMIN URSULLA

ID: 372224041532145

Breed: Limousin

Sex: Female

DOB: 11-Jan-2023

Owner: John Mcinerney - Clonmoney West Newmarket On Fergus Co Clare

Breeder:

Sire: Wilodge Cerberus
WGE

Sire Verified (SNP)

Wilodge Tonka

Wilodge Priceless

Oxygene
Wilodge Meclaira

Broadmeadows Cannon
Wilodge Littlegem

Dam: Eyrecourt Judo
IE182221230760

Dam Verified (SNP)

Malibu

Eyrecourt Heat Wave

Jabot
Haiti

Highlander
Eyrecourt Flower



Evaluation Date: Sep 2024 Next Evaluation Date: 26-Nov-2024

Within Breed	Economic Indexes	€uro Value	Reliability	Across Breed
--------------	------------------	------------	-------------	--------------

★★	Replacement	€79	51%	★★
★★★★★	Terminal	€143	52%	★★★★★
★★★★★	Dairy Beef	€119	52%	★★★★★
★★★★★	↳ Beef Sub-Index	€178	48%	★★★★★

When Mated With:	Value	Rel
Beef heifers Breed avg: 7.83%	+6.2%	63%
Beef cows Breed avg: 3.59%	+2.2%	70%

Values and reliability for calving difficulty when mated with dairy heifers and dairy cows are available from the animal search on www.icbf.com

Within Breed	Key Replacement Profit Traits	Value	Reliability	Across Breed
★★	Gestation Length Breed avg: 3.69, All breeds avg: 2.5	+3.93 Days	60%	★
★	Docility (1-5 scale) Breed avg: -0.05, All breeds avg: 0.02	-0.14 scale	49%	★
★★	Age at Finish (days) Breed avg: 1.17, All breeds avg: -1.7	+2.65 Days	68%	★
★★★★★	Carcass weight (kg) Breed avg: 23.95kg, All breeds avg: 18.18kg	+31.1kg	48%	★★★★★
★★★★★	Carcass conformation (1-15 scale) Breed avg: 2.21, All breeds avg: 1.5	+2.34 scale	48%	★★★★★

Expected Daughter Breeding Performance			
	Daughter Calving Ability (diff 3 & 4%) Breed avg: 4.56%, All breeds avg: 5.03%	+4.6%	68%
★★★★★	Daughter Milk (kg) Breed avg: 0.28kg, All breeds avg: 2.79kg	+2.5kg	48%
★	Daughter calving interval - Fertility Breed avg: 1.27days, All breeds avg: -0.78days	+2.76 days	46%

5 Star Replacement Index (Sep 2023)
Additional Information:
 Ursulla is a Cerberus daughter from a Malibu dam. Sells scanned in calf to Slieve Pablo. Service date 15/06/2024. A real cow maker.

Linear composites	Value	Reliability
Muscle		
Skeletal		
Function		

Animal not scored.

Lot 208 DRUMMIN UNIQUE

ID: 372224041552205

Breed: Limousin

Sex: Female

DOB: 13-Feb-2023

Owner: John Mcinerney - Clonmoney West Newmarket On Fergus Co Clare

Breeder:

Sire: Dimoiwii
LM2388

Sire Verified (SNP)

Dam: Drummin Roxy
372224041551834

Dam Verified (SNP)

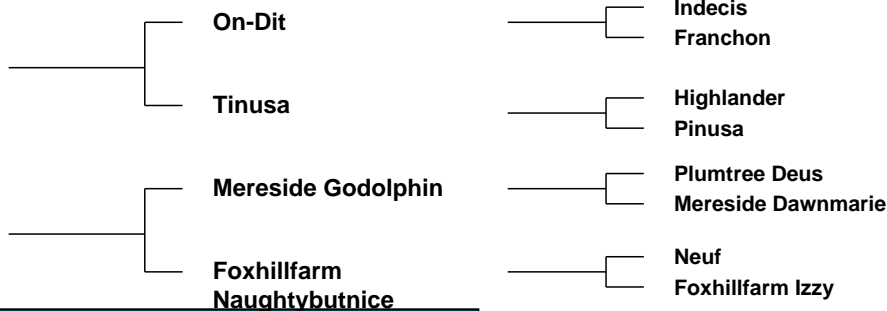

Evaluation Date: Sep 2024 Next Evaluation Date: 26-Nov-2024

Within Breed	Economic Indexes	€uro Value	Reliability	Across Breed
--------------	------------------	------------	-------------	--------------

★★★	Replacement	€106	49%	★★★★
★★★★	Terminal	€128	50%	★★★★★
★★★★ ★★★	Dairy Beef	€124	50%	★★★★★
	↳ Beef Sub-Index	€172	46%	★★★★★

When Mated With:	Value	Rel	Values and reliability for calving difficulty when mated with dairy heifers and dairy cows are available from the animal search on www.icbf.com
Beef heifers Breed avg: 7.83%	+7.9%	61%	
Beef cows Breed avg: 3.59%	+4.2%	68%	

Within Breed	Key Replacement Profit Traits	Value	Reliability	Across Breed
★★★	Gestation Length Breed avg: 3.69, All breeds avg: 2.5	+3.84 Days	59%	★
★★★★	Docility (1-5 scale) Breed avg: -0.05, All breeds avg: 0.02	-0.02 scale	46%	★★
★	Age at Finish (days) Breed avg: 1.17, All breeds avg: -1.7	+5.34 Days	67%	★
★★★★	Carcass weight (kg) Breed avg: 23.95kg, All breeds avg: 18.18kg	+26.5kg	46%	★★★★★
★★★★★	Carcass conformation (1-15 scale) Breed avg: 2.21, All breeds avg: 1.5	+2.52 scale	46%	★★★★★

Expected Daughter Breeding Performance			
	Daughter Calving Ability (diff 3 & 4%) Breed avg: 4.56%, All breeds avg: 5.03%	+4%	65%
★★	Daughter Milk (kg) Breed avg: 0.28kg, All breeds avg: 2.79kg	-1.4kg	46%
★	Daughter calving interval - Fertility Breed avg: 1.27days, All breeds avg: -0.78days	+3.76 days	44%

Additional Information:
Myostatin Double Carrier: (F94L). Unique by French bull Dimoiwii x Godolphin, dam by Naughtybutnice and going back to Bankdale Alice. Super maiden heifer.

Linear composites	Value	Reliability
Muscle		
Skeletal		
Function		

Animal not scored.

Lot 209 DRUMMIN URABEAUTY

ID: 372224041582265

Breed: Limousin

Sex: Female

DOB: 01-Apr-2023

Owner: John Mcinerney - Clonmoney West Newmarket On Fergus Co Clare

Breeder:

Sire: Plumtree Fantastic
S1278

Sire Verified (SNP)

Wilodge Vantastic

Bankdale Amber

Wilodge Tonka
Ravenelle

Sympa
Princess

Dam: Foxhillfarm Naughtybutnice
UK374401100110

Dam Verified (SNP)

Neuf

Foxhillfarm Izzy

Cassis
Jungle

Wilodge Vantastic
Bankdale Alice



Evaluation Date: Sep 2024 Next Evaluation Date: 26-Nov-2024

Within Breed	Economic Indexes	€uro Value	Reliability	Across Breed
--------------	------------------	------------	-------------	--------------

★★★	Replacement	€105	48%	★★★★
★★★★★	Terminal	€165	51%	★★★★★
★★★★★	Dairy Beef	€125	50%	★★★★★
★★★★★	↳ Beef Sub-Index	€202	47%	★★★★★

When Mated With:	Value	Rel	Values and reliability for calving difficulty when mated with dairy heifers and dairy cows are available from the animal search on www.icbf.com
Beef heifers Breed avg: 7.83%	+9.6%	62%	
Beef cows Breed avg: 3.59%	+4.5%	69%	

Within Breed	Key Replacement Profit Traits	Value	Reliability	Across Breed
★	Gestation Length Breed avg: 3.69, All breeds avg: 2.5	+4.59 Days	59%	★
★★★★★	Docility (1-5 scale) Breed avg: -0.05, All breeds avg: 0.02	+0 scale	46%	★★★★★
★★★★★	Age at Finish (days) Breed avg: 1.17, All breeds avg: -1.7	-2.43 Days	67%	★★★★★
★★★★★	Carcass weight (kg) Breed avg: 23.95kg, All breeds avg: 18.18kg	+34.6kg	47%	★★★★★
★★★★★	Carcass conformation (1-15 scale) Breed avg: 2.21, All breeds avg: 1.5	+2.81 scale	47%	★★★★★

Expected Daughter Breeding Performance				
	Daughter Calving Ability (diff 3 & 4%) Breed avg: 4.56%, All breeds avg: 5.03%	+3.6%	66%	
★	Daughter Milk (kg) Breed avg: 0.28kg, All breeds avg: 2.79kg	-6.4kg	47%	★
★★★★★	Daughter calving interval - Fertility Breed avg: 1.27days, All breeds avg: -0.78days	-0.48 days	42%	★★★★★

Additional Information:
Myostatin Single Carrier: (F94L, Q204X). Urabeauty an exceptional maiden heifer by Plumtree Fantastic and Naughtybutnice with muscle, power and docility, she has it all.

Linear composites	Value	Reliability
Muscle		
Skeletal		
Function		

Animal not scored.

Lot 210 DRUMMIN UPTOWNGIRL

ID: 372224041532269

Breed: Limousin

Sex: Female

DOB: 10-Apr-2023

Owner: John Mcinerney - Clonmoney West Newmarket On Fergus Co Clare

Breeder:

Sire: Whinfellpark Lomu
LM4607

Sire Verified (SNP)

Lowerfrydd Empire

Whinfellpark Femi

Dam: Drummin Raquel
372224041541833

Dam Verified (SNP)

Mereside Godolphin

Foxhillfarm

Naughtybutnice

Objat

Dentox Valium

Wilodge Cerberus

Safran B

Plumtree Deus

Mereside Dawnmarie

Neuf

Foxhillfarm Izzy



Evaluation Date: Sep 2024 Next Evaluation Date: 26-Nov-2024

Within Breed	Economic Indexes	€uro Value	Reliability	Across Breed
--------------	------------------	------------	-------------	--------------

★★	Replacement	€84	44%	★★
★★★★★	Terminal	€157	47%	★★★★★
★★★★★	Dairy Beef	€115	46%	★★★★★
★★★★★	↳ Beef Sub-Index	€197	43%	★★★★★

When Mated With:	Value	Rel
Beef heifers Breed avg: 7.83%	+8.8%	56%
Beef cows Breed avg: 3.59%	+4%	65%

Values and reliability for calving difficulty when mated with dairy heifers and dairy cows are available from the animal search on www.icbf.com

Within Breed	Key Replacement Profit Traits	Value	Reliability	Across Breed
★	Gestation Length Breed avg: 3.69, All breeds avg: 2.5	+4.97 Days	58%	★
★★★★★	Docility (1-5 scale) Breed avg: -0.05, All breeds avg: 0.02	-0.01 scale	42%	★★
★★★★★	Age at Finish (days) Breed avg: 1.17, All breeds avg: -1.7	-4.1 Days	61%	★★★★★
★★★★★	Carcass weight (kg) Breed avg: 23.95kg, All breeds avg: 18.18kg	+31.4kg	43%	★★★★★
★★★★★	Carcass conformation (1-15 scale) Breed avg: 2.21, All breeds avg: 1.5	+2.67 scale	43%	★★★★★

Expected Daughter Breeding Performance			
	Daughter Calving Ability (diff 3 & 4%) Breed avg: 4.56%, All breeds avg: 5.03%	+4.4%	61%
★★	Daughter Milk (kg) Breed avg: 0.28kg, All breeds avg: 2.79kg	-1.3kg	39%
★	Daughter calving interval - Fertility Breed avg: 1.27days, All breeds avg: -0.78days	+3.04 days	36%

Additional Information:
Myostatin Double Carrier: (F94L). Uptown Girl is an exceptional Lomu daughter with Godolphin, Vantastic and Bankdale Alice in her bloodlines, she is destined to breed Champions.

Linear composites	Value	Reliability
Muscle		
Skeletal		
Function		

Animal not scored.

This page is intentionally left blank