

<b>Lot</b>	<b>Vendor</b>
29	Raymond Bird - Green Road Louth Village Dundalk Co Louth
17, 33	Ciaran Bogue - Coragh Belturbet Co Cavan
54, 59	John Connell - Newcastle Oldcastle Co Meath
10	Brendan Curtin - Corcamore Clarina Limerick Co Limerick
66	Philip Dunne - Lisnalee Bailieboro Co. Cavan
34, 38	Owen Flannery - Clouny Mountshannon Co Clare
27, 50, 55	Kevin Graham - Keadue Boyle Co Roscommon
44, 45	Brendan Hanley - Keelogue Edgeworthstown Co Longford
30, 35, 37	Tony Hartnett - Clonbonny Athlone Co Westmeath
1, 53	Des Joyce - Strangefort Williamstown Co Galway
2	Padraic Kennedy - Camira Glebe Mountmellick Co. Laois
11, 56, 57	John Kenny - Loughaun Dunkerrin Birr Co Offaly
18, 20	Martin Killeen - Ballymakea Beg Mullagh Co Clare
24, 62, 67, 68, 70	Pat Logan - Creenagh Drumshanbo Co Leitrim
15, 16	Mr Joe Maher - Kilkieran Ballyfoyle Co Kilkenny
39, 40, 41, 42, 43	Bertie Mannion - Whitepark Curraghboy Athlone Co Roscommon
60	Myles Mc Dermot - Castlemore Lodge Castlemore Tullow Co. Carlow

<b>Lot</b>	<b>Vendor</b>
36, 46	Michael Gerard Mcinerney - Cluain Ard Brickhill East Cratloe Co. Clare
9, 25	Michael Mc Keown - Currane Ballyvary Castlebar Co Mayo
28, 32	Michael Molloy - Hillfield House Castletown Dunleer Co Louth
26, 31, 49, 52	Gary Morrissey - Grangeford Bennekerry Co Carlow
47, 48	Ms. Teleri Thomas - Clongiffen Longwood Co Meath A83 V673
63, 64	James O'Grady - Meenross Scariff Co Clare
6, 8, 14	James Parkinson - Marlhill Newinn Cashel Co Tipperary
5, 12	Nigel Peavoy - Monnagh Coolrain Portlaoise Co Laois
19	Carina Roseingrave Jnr - Ballyline Crusheen Co Clare
7, 23	Noel Ruttledge - Caffoley Lahardane Ballina Co Mayo
13, 61	Shane Sheridan - Grousehall Loughduff Co Cavan
3	William Smith - Millbrook Oldcastle Co Meath
51, 58	Kelly Stephenson - Rustyduff Donard Co Wicklow
21	Stephen Treanor - Clontybunna Scotstown Co Monaghan
4, 22, 65, 69	Gerry Walsh - No 5 The Spires Church Road Ballina Co Mayo

# Lot 1 LISNAGEERAGH TITAN

ID: 372212588220384

Breed: Limousin

Sex: Male

DOB: 20-Jun-2022

Owner: Des Joyce - Strangefort Williamstown Co Galway

## Breeder:

Sire: Leopard Mn  
LM7437

Sire Verified (SNP)

Dam: Lisnageeragh Mary  
372212588270331

Dam Verified (SNP)

Henri Ben

Acadie-Ben

Ampertaine Foreman

Forest-View Elner

Achile

Colette-Ben

Neptune

Nicole

Wilodge Cerberus

Ampertaine Bathsheba

Rocky

Forest-View Ursula



Evaluation Date: Mar 2024    Next Evaluation Date: 21-May-2024

Star Rating (Within Limousin breed)	Economic Indexes	€uro value per progeny	Index Reliability	Star rating (across all beef breeds)
-------------------------------------	------------------	------------------------	-------------------	--------------------------------------

★	<b>Replacement</b>	€68	41% (Average)	★★
---	--------------------	-----	---------------	----

★★★★★★	<b>Terminal</b>	€169	42% (Average)	★★★★★★
--------	-----------------	------	---------------	--------

Calving Difficulty (births requiring considerable assistance; % 3 & 4)

When Mated With:	Value	Reliability
<b>Beef cows</b> Breed avg: 3.62%, All breeds avg: 3.74%	+3.7%	66% (High)
<b>Beef heifers</b> Breed avg: 7.92%, All breeds avg: 7.85%	+7.6%	50% (Average)

Star Rating (Within Limousin breed)	Key Replacement Profit Traits	Value	Reliability	Star rating (across all beef breeds)
-------------------------------------	-------------------------------	-------	-------------	--------------------------------------

Expected Progeny Performance				
★★★★★★	Docility (1-5 scale) Breed avg: -0.05, All breeds avg: 0.02	0 scale	38% (Low)	★★★
★★★★★★	Carcass weight (kg) Breed avg: 23.9kg, All breeds avg: 18.03kg	+36kg	40% (Average)	★★★★★★
★★★★★★	Carcass conformation (1-15 scale) Breed avg: 2.21, All breeds avg: 1.49	+2.61 scale	39% (Low)	★★★★★★

Expected Daughter Breeding Performance				
--	--	--	--	--

	Daughter calving diff (% 3 & 4) Breed avg: 4.64%, All breeds avg: 5.06%	+5.6%	56%	
★	Daughter Milk (kg) Breed avg: 0.18kg, All breeds avg: 2.79kg	-2.7kg	40% (Average)	★
★★	Daughter calving interval (days) Breed avg: 1.09days, All breeds avg: -0.88days	+1.95days	35% (Low)	★

**Additional Information:**  
Myostatin Double Carrier: (F94L).

Linear composites	Value	Reliability
Muscle		
Skeletal		
Function		

Herd data quality index
N/A

# Lot 2 COOLRAIN TRUMP

ID: 372223888390968

Breed: Limousin

Sex: Male

DOB: 24-Jun-2022

Owner: Padraic Kennedy - Camira Glebe Mountmellick Co. Laois

Breeder: Gearoid Kennedy - Derryduff Coolrain Portaloise Co Laois

Sire: Slieve Pablo  
LM7266

Sire Verified (SNP)

Dam: Coolrain Kate  
IE221153540484

Dam Verified (SNP)

Ampertaine Magnum

Slieve Nora

Drummin Goliath

Coolrain Harricot Et

Loosebeare Fantastic  
Ampertaine Fancypants

Kaprico Eravelle  
Slieve Jojo

Wilodge Vantastic  
Drummin Tara

Sympa  
Ballyfin Croi (Et)

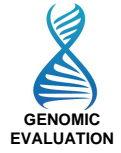

Evaluation Date: Mar 2024    Next Evaluation Date: 21-May-2024

Star Rating (Within Limousin breed)	Economic Indexes	€uro value per progeny	Index Reliability	Star rating (across all beef breeds)
-------------------------------------	------------------	------------------------	-------------------	--------------------------------------

★★★	<b>Replacement</b>	<b>€89</b>	<b>41%</b> (Average)	★★★
-----	--------------------	------------	-------------------------	-----

★★★★★★	<b>Terminal</b>	<b>€166</b>	<b>44%</b> (Average)	★★★★★★
--------	-----------------	-------------	-------------------------	--------

Calving Difficulty (births requiring considerable assistance; % 3 & 4)

When Mated With:	Value	Reliability
<b>Beef cows</b> Breed avg: 3.62%, All breeds avg: 3.74%	<b>+3.7%</b>	<b>63%</b> (High)
<b>Beef heifers</b> Breed avg: 7.92%, All breeds avg: 7.85%	<b>+7.7%</b>	<b>54%</b> (Average)

Star Rating (Within Limousin breed)	Key Replacement Profit Traits	Value	Reliability	Star rating (across all beef breeds)
-------------------------------------	-------------------------------	-------	-------------	--------------------------------------

Expected Progeny Performance				
★	Docility (1-5 scale) Breed avg: -0.05, All breeds avg: 0.02	-0.11 scale	40% (Average)	★
★★★★★★	Carcass weight (kg) Breed avg: 23.9kg, All breeds avg: 18.03kg	+35.9kg	40% (Average)	★★★★★★
★★★★★★	Carcass conformation (1-15 scale) Breed avg: 2.21, All breeds avg: 1.49	+2.67 scale	38% (Low)	★★★★★★

Expected Daughter Breeding Performance				
--	--	--	--	--

	Daughter calving diff (% 3 & 4) Breed avg: 4.64%, All breeds avg: 5.06%	+5.4%	59%	
★★	Daughter Milk (kg) Breed avg: 0.18kg, All breeds avg: 2.79kg	-1.2kg	36% (Low)	★
★	Daughter calving interval (days) Breed avg: 1.09days, All breeds avg: -0.88days	+2.92days	35% (Low)	★

**Additional Information:**

Myostatin Double Carrier: (F94L). Has served and scanned in calf.

Linear composites	Value	Reliability
Muscle		
Skeletal		
Function		

**Herd data quality index**

N/A

Animal not scored.

Copyright, Irish Cattle Breeding Federation ICBF

This report has been prepared by ICBF in good faith on the basis of information provided to it. No representation or warranty expressed or implied is made or given by ICBF as to the accuracy, reliability, completeness of this Report. ICBF shall not be liable for any losses (whether direct or indirect), damages, costs or expenses whatsoever, incurred or arising from any use of or reliance on this Report or the information contained in it by any person.

20240422164

# Lot 3 MILBROOK TAGGERT

ID: 372213914731467

Breed: Limousin

Sex: Male

DOB: 03-Aug-2022

Owner: William Smith - Millbrook Oldcastle Co Meath



## Breeder:

**Sire:** Carrickmore Maximus Et  
S3706

Sire Verified (SNP)

Ampertaine Foreman

Baileys Iceprincess

Wilodge Cerberus

Ampertaine Bathsheba

Baileys Darwin

Roundhill Vjoyeuse 820 (Et)

**Dam:** Milbrook Prettyspice Et  
372213914751345

Dam Verified (SNP)

Lodge Hamlet

Milbrook Ginger Spice

5331 Saphir

Lodge Violet

Wilodge Vantastic

Milbrook Baby



Evaluation Date: Mar 2024    Next Evaluation Date: 21-May-2024

Star Rating (Within Limousin breed)	Economic Indexes	€uro value per progeny	Index Reliability	Star rating (across all beef breeds)
★★★★★	<b>Replacement</b>	<b>€135</b>	<b>44%</b> (Average)	★★★★★
★★★★★	<b>Terminal</b>	<b>€166</b>	<b>47%</b> (Average)	★★★★★

Calving Difficulty (births requiring considerable assistance; % 3 & 4)

When Mated With:	Value	Reliability
<b>Beef cows</b> Breed avg: 3.62%, All breeds avg: 3.74%	<b>+4.6%</b>	<b>62%</b> (High)
<b>Beef heifers</b> Breed avg: 7.92%, All breeds avg: 7.85%	<b>+10.1%</b>	<b>52%</b> (Average)

Star Rating (Within Limousin breed)	Key Replacement Profit Traits	Value	Reliability	Star rating (across all beef breeds)
<b>Expected Progeny Performance</b>				
★★★★★	<b>Docility (1-5 scale)</b> Breed avg: -0.05, All breeds avg: 0.02	0.01 scale	52% (Average)	★★★
★★★★★	<b>Carcass weight (kg)</b> Breed avg: 23.9kg, All breeds avg: 18.03kg	+38.7kg	46% (Average)	★★★★★
★★★★★	<b>Carcass conformation (1-15 scale)</b> Breed avg: 2.21, All breeds avg: 1.49	+2.53 scale	41% (Average)	★★★★★

### Expected Daughter Breeding Performance

	<b>Daughter calving diff (% 3 &amp; 4)</b> Breed avg: 4.64%, All breeds avg: 5.06%	+3.4%	58%	
★★★	<b>Daughter Milk (kg)</b> Breed avg: 0.18kg, All breeds avg: 2.79kg	+0.5kg	38% (Low)	★★
★★	<b>Daughter calving interval (days)</b> Breed avg: 1.09days, All breeds avg: -0.88days	+1.59days	37% (Low)	★

### Additional Information:

Myostatin Double Carrier: (F94L).

Linear composites	Value	Reliability
<b>Muscle</b>	137	49%
<b>Skeletal</b>	134	46%
<b>Function</b>	92	17%

### Herd data quality index

N/A

Animal scored. Linear scores and weaning weights in evaluations

Copyright, Irish Cattle Breeding Federation ICBF

This report has been prepared by ICBF in good faith on the basis of information provided to it. No representation or warranty expressed or implied is made or given by ICBF as to the accuracy, reliability, completeness of this Report. ICBF shall not be liable for any losses (whether direct or indirect), damages, costs or expenses whatsoever, incurred or arising from any use of or reliance on this Report or the information contained in it by any person.

20240422164

# Lot 4 GERRYGULLINANE TITAN ET

ID: 372225650490185

Breed: Limousin

Sex: Male

DOB: 18-Aug-2022

Owner: Gerry Walsh - No 5 The Spires Church Road Ballina Co Mayo

## Breeder:

Sire: Wilodge Vantastic  
VTI

Sire Verified (SNP)

Wilodge Tonka

Ravenelle

Dam: Derrygullinane Fabulous  
IE271061750272

Dam Verified (SNP)

Marchermore  
Augustus

Derrygullinane Daisy

Oxygene

Wilodge Meclaire

Jersey

Isabelle

Ronick Hawk

Greenbank Patsy

Mas Du Clo

Ballina Terrific



Evaluation Date: Mar 2024    Next Evaluation Date: 21-May-2024

Star Rating (Within Limousin breed)	Economic Indexes	€uro value per progeny	Index Reliability	Star rating (across all beef breeds)
-------------------------------------	------------------	------------------------	-------------------	--------------------------------------

★	<b>Replacement</b>	<b>€41</b>	<b>51%</b> (Average)	★
★★★★★★	<b>Terminal</b>	<b>€142</b>	<b>51%</b> (Average)	★★★★★★

Calving Difficulty (births requiring considerable assistance; % 3 & 4)

When Mated With:	Value	Reliability
<b>Beef cows</b> Breed avg: 3.62%, All breeds avg: 3.74%	<b>+5.4%</b>	<b>69%</b> (High)
<b>Beef heifers</b> Breed avg: 7.92%, All breeds avg: 7.85%	<b>+10.9%</b>	<b>61%</b> (High)

Star Rating (Within Limousin breed)	Key Replacement Profit Traits	Value	Reliability	Star rating (across all beef breeds)
-------------------------------------	-------------------------------	-------	-------------	--------------------------------------

Expected Progeny Performance				
★★★★★★	Docility (1-5 scale) Breed avg: -0.05, All breeds avg: 0.02	0.07 scale	49% (Average)	★★★★★★
★★★★★★	Carcass weight (kg) Breed avg: 23.9kg, All breeds avg: 18.03kg	+36kg	48% (Average)	★★★★★★
★★★★★★	Carcass conformation (1-15 scale) Breed avg: 2.21, All breeds avg: 1.49	+2.48 scale	47% (Average)	★★★★★★

### Expected Daughter Breeding Performance

	Daughter calving diff (% 3 & 4) Breed avg: 4.64%, All breeds avg: 5.06%	+2.8%	66%	
★	Daughter Milk (kg) Breed avg: 0.18kg, All breeds avg: 2.79kg	-2.9kg	50% (Average)	★
★	Daughter calving interval (days) Breed avg: 1.09days, All breeds avg: -0.88days	+2.55days	45% (Average)	★

### Additional Information:

Myostatin Single Carrier: (F94L, Q204X). Powerfull bull, Vantastic son - dam full sister of Glen. Images on Gerrywalsh derryguillane herd, on facebook.

Linear composites	Value	Reliability
-------------------	-------	-------------

<b>Muscle</b>		
<b>Skeletal</b>		
<b>Function</b>		

Herd data quality index

N/A

Animal not scored.

Copyright, Irish Cattle Breeding Federation ICBF

This report has been prepared by ICBF in good faith on the basis of information provided to it. No representation or warranty expressed or implied is made or given by ICBF as to the accuracy, reliability, completeness of this Report. ICBF shall not be liable for any losses (whether direct or indirect), damages, costs or expenses whatsoever, incurred or arising from any use of or reliance on this Report or the information contained in it by any person.

20240422164

# Lot 5 MONAGH TANKO

ID: 372219867370768

Breed: Limousin

Sex: Male

DOB: 24-Aug-2022

Owner: Nigel Peavoy - Monnagh Coolrain Portlaoise Co Laois

## Breeder:

Sire: Telfers Munster  
S3301

Sire Verified (SNP)

Dam: Monagh Nancie  
372219867370611

Dam Verified (SNP)

Lodge Hamlet

Telfers Imagination

Ampertaine Foreman

Monagh Goodgirl

5331 Saphir

Lodge Violet

Goldies Comet

Goldies Florist

Wilodge Cerberus

Ampertaine Bathsheba

Netherhall Epic

Monagh Best



Evaluation Date: Mar 2024    Next Evaluation Date: 21-May-2024

Star Rating (Within Limousin breed)	Economic Indexes	€uro value per progeny	Index Reliability	Star rating (across all beef breeds)
★★	<b>Replacement</b>	<b>€82</b>	<b>45%</b> (Average)	★★
★★★★★★	<b>Terminal</b>	<b>€153</b>	<b>48%</b> (Average)	★★★★★★

Calving Difficulty (births requiring considerable assistance; % 3 & 4)

When Mated With:	Value	Reliability
<b>Beef cows</b> Breed avg: 3.62%, All breeds avg: 3.74%	<b>+3.8%</b>	<b>67%</b> (High)
<b>Beef heifers</b> Breed avg: 7.92%, All breeds avg: 7.85%	<b>+7.8%</b>	<b>57%</b> (Average)

Star Rating (Within Limousin breed)	Key Replacement Profit Traits	Value	Reliability	Star rating (across all beef breeds)
<b>Expected Progeny Performance</b>				
★★★★	Docility (1-5 scale) Breed avg: -0.05, All breeds avg: 0.02	-0.03 scale	45% (Average)	★★
★★★★★★	Carcass weight (kg) Breed avg: 23.9kg, All breeds avg: 18.03kg	+28.5kg	45% (Average)	★★★★★★
★★★★★★	Carcass conformation (1-15 scale) Breed avg: 2.21, All breeds avg: 1.49	+2.73 scale	44% (Average)	★★★★★★

### Expected Daughter Breeding Performance

	Daughter calving diff (% 3 & 4) Breed avg: 4.64%, All breeds avg: 5.06%	+6.4%	63%	
★★★	Daughter Milk (kg) Breed avg: 0.18kg, All breeds avg: 2.79kg	+0.4kg	39% (Low)	★★
★	Daughter calving interval (days) Breed avg: 1.09days, All breeds avg: -0.88days	+3.34days	38% (Low)	★

### Additional Information:

Myostatin Single Carrier: (F94L, NT821).

Linear composites	Value	Reliability
Muscle		
Skeletal		
Function		

### Herd data quality index

N/A

Animal not scored.

Copyright, Irish Cattle Breeding Federation ICBF

This report has been prepared by ICBF in good faith on the basis of information provided to it. No representation or warranty expressed or implied is made or given by ICBF as to the accuracy, reliability, completeness of this Report. ICBF shall not be liable for any losses (whether direct or indirect), damages, costs or expenses whatsoever, incurred or arising from any use of or reliance on this Report or the information contained in it by any person.

20240422164



# Lot 6 MARLHILL TEDDY

ID: 37222302322334

Breed: Limousin

Sex: Male

DOB: 26-Aug-2022

Owner: James Parkinson - Marlhill Newinn Cashel Co Tipperary

## Breeder:

Sire: Galbally Percy 1468  
372217861311468

Sire Verified (SNP)

Galbally Lord 1157

Galbally Jennifer

Dam: Marlhill Nancy  
37222302341949

Dam Verified (SNP)

Dromanig Ian

Marlhill Kendra

Kaprico Eravelle

Galbally Independence

Ampertaine Elgin

Galbally Elegant

Castleview Casino (Et)

Glenview Esse

Woodview Gregory

Marlhill Darlene



Evaluation Date: Mar 2024    Next Evaluation Date: 21-May-2024

Star Rating (Within Limousin breed)	Economic Indexes	€uro value per progeny	Index Reliability	Star rating (across all beef breeds)
★★★★★	<b>Replacement</b>	<b>€126</b>	<b>42%</b> (Average)	★★★★★
★	<b>Terminal</b>	<b>€99</b>	<b>45%</b> (Average)	★★★

Calving Difficulty (births requiring considerable assistance; % 3 & 4)

When Mated With:	Value	Reliability
<b>Beef cows</b> Breed avg: 3.62%, All breeds avg: 3.74%	<b>+3.1%</b>	<b>69%</b> (High)
<b>Beef heifers</b> Breed avg: 7.92%, All breeds avg: 7.85%	<b>+7.4%</b>	<b>53%</b> (Average)

Star Rating (Within Limousin breed)	Key Replacement Profit Traits	Value	Reliability	Star rating (across all beef breeds)
<b>Expected Progeny Performance</b>				
★★★★★	Docility (1-5 scale) Breed avg: -0.05, All breeds avg: 0.02	-0.02 scale	39% (Low)	★★
★	Carcass weight (kg) Breed avg: 23.9kg, All breeds avg: 18.03kg	+18.5kg	41% (Average)	★★★
★★	Carcass conformation (1-15 scale) Breed avg: 2.21, All breeds avg: 1.49	+2.06 scale	40% (Average)	★★★★★

### Expected Daughter Breeding Performance

	Daughter calving diff (% 3 & 4) Breed avg: 4.64%, All breeds avg: 5.06%	+4.9%	64%	
★★★★★	Daughter Milk (kg) Breed avg: 0.18kg, All breeds avg: 2.79kg	+2.4kg	39% (Low)	★★★
★★★★★	Daughter calving interval (days) Breed avg: 1.09days, All breeds avg: -0.88days	-1.04days	36% (Low)	★★★

### Additional Information:

Myostatin Single Carrier: (F94L, NT821).

Linear composites	Value	Reliability
Muscle		
Skeletal		
Function		

### Herd data quality index

N/A

Animal not scored.

Copyright, Irish Cattle Breeding Federation ICBF

This report has been prepared by ICBF in good faith on the basis of information provided to it. No representation or warranty expressed or implied is made or given by ICBF as to the accuracy, reliability, completeness of this Report. ICBF shall not be liable for any losses (whether direct or indirect), damages, costs or expenses whatsoever, incurred or arising from any use of or reliance on this Report or the information contained in it by any person.

20240422164



# Lot 7 RUTLAND TYSON

ID: 372216759810446

Breed: Limousin

Sex: Male

DOB: 02-Sep-2022

Owner: Noel Rutledge - Caffoley Lahardane Ballina Co Mayo

## Breeder:

Sire: Queenshead Altea  
S593

Sire Verified (SNP)

Dam: Rutland Rubi  
372216759880403

Dam Verified (SNP)

Greensons Gigolo

Ryedale Parfait

Goldies Jackpot

Dromullin Kerry Et

Titan

Surprise

Ronick Iceman

Gavotte

Ampertaine Foreman

Goldies Vitality

Ampertaine Elgin

Drummin Highlander



Evaluation Date: Mar 2024    Next Evaluation Date: 21-May-2024

Star Rating (Within Limousin breed)	Economic Indexes	€uro value per progeny	Index Reliability	Star rating (across all beef breeds)
★★★★★	<b>Replacement</b>	<b>€123</b>	<b>48%</b> (Average)	★★★★★
★★★	<b>Terminal</b>	<b>€122</b>	<b>49%</b> (Average)	★★★★★

Calving Difficulty (births requiring considerable assistance; % 3 & 4)

When Mated With:	Value	Reliability
<b>Beef cows</b> Breed avg: 3.62%, All breeds avg: 3.74%	<b>+2.8%</b>	<b>67%</b> (High)
<b>Beef heifers</b> Breed avg: 7.92%, All breeds avg: 7.85%	<b>+6.2%</b>	<b>60%</b> (High)

Star Rating (Within Limousin breed)	Key Replacement Profit Traits	Value	Reliability	Star rating (across all beef breeds)
<b>Expected Progeny Performance</b>				
★★	Docility (1-5 scale) Breed avg: -0.05, All breeds avg: 0.02	-0.07 scale	47% (Average)	★
★★★★	Carcass weight (kg) Breed avg: 23.9kg, All breeds avg: 18.03kg	+25.1kg	46% (Average)	★★★★★
★★	Carcass conformation (1-15 scale) Breed avg: 2.21, All breeds avg: 1.49	+2.09 scale	46% (Average)	★★★★★

### Expected Daughter Breeding Performance

	Daughter calving diff (% 3 & 4) Breed avg: 4.64%, All breeds avg: 5.06%	+3.4%	64%	
★★★★★	Daughter Milk (kg) Breed avg: 0.18kg, All breeds avg: 2.79kg	+3kg	47% (Average)	★★★
★★	Daughter calving interval (days) Breed avg: 1.09days, All breeds avg: -0.88days	+1.78days	44% (Average)	★

### Additional Information:

Myostatin Double Carrier: (F94L). Super bull with loads of stars. Very easy calving 2.8%. Super milk at 3kg. Super pedigree with Queenshead Altea, Ronick iceman, Goldies Jackpot and Ampertaine Foreman and Elgin. Very docile bull. Heifer's calf born unassisted. Suitable for SCEP Scheme.

Animal not scored.

Linear composites	Value	Reliability
<b>Muscle</b>		
<b>Skeletal</b>		
<b>Function</b>		

### Herd data quality index

N/A

Copyright, Irish Cattle Breeding Federation ICBF

This report has been prepared by ICBF in good faith on the basis of information provided to it. No representation or warranty expressed or implied is made or given by ICBF as to the accuracy, reliability, completeness of this Report. ICBF shall not be liable for any losses (whether direct or indirect), damages, costs or expenses whatsoever, incurred or arising from any use of or reliance on this Report or the information contained in it by any person.

20240422164

# Lot 8 MARLHILL TOBIAS

ID: 37222302392349

Breed: Limousin

Sex: Male

DOB: 26-Sep-2022

Owner: James Parkinson - Marlhill Newinn Cashel Co Tipperary

## Breeder:

Sire: Galbally Klogan 1062

IE371218341062

Sire Verified (SNP)

Roundhill Saturn Et

Galbally Hypnose

Dam: Marlhill Nina

37222302311896

Dam Verified (SNP)

Galbally Klogan 1062

Marlhill Ixia

Ideal 23

Roundhill Meridian Et

On-Dit

Galbally U-253

Roundhill Saturn Et

Galbally Hypnose

Woodview Gregory

Marlhill Emer



Evaluation Date: Mar 2024    Next Evaluation Date: 21-May-2024

Star Rating (Within Limousin breed)	Economic Indexes	€uro value per progeny	Index Reliability	Star rating (across all beef breeds)
★★★★★	<b>Replacement</b>	<b>€126</b>	<b>46%</b> (Average)	★★★★★
★★★★★	<b>Terminal</b>	<b>€125</b>	<b>48%</b> (Average)	★★★★★

Calving Difficulty (births requiring considerable assistance; % 3 & 4)

When Mated With:	Value	Reliability
<b>Beef cows</b> Breed avg: 3.62%, All breeds avg: 3.74%	<b>+3.3%</b>	<b>71%</b> (High)
<b>Beef heifers</b> Breed avg: 7.92%, All breeds avg: 7.85%	<b>+7.2%</b>	<b>60%</b> (High)

Star Rating (Within Limousin breed)	Key Replacement Profit Traits	Value	Reliability	Star rating (across all beef breeds)
<b>Expected Progeny Performance</b>				
★★	Docility (1-5 scale) Breed avg: -0.05, All breeds avg: 0.02	-0.07 scale	47% (Average)	★
★★★★	Carcass weight (kg) Breed avg: 23.9kg, All breeds avg: 18.03kg	+24.1kg	45% (Average)	★★★★
★★★★★	Carcass conformation (1-15 scale) Breed avg: 2.21, All breeds avg: 1.49	+2.26 scale	45% (Average)	★★★★★

### Expected Daughter Breeding Performance

	Daughter calving diff (% 3 & 4) Breed avg: 4.64%, All breeds avg: 5.06%	+4.5%	67%	
★★★★★	Daughter Milk (kg) Breed avg: 0.18kg, All breeds avg: 2.79kg	+0.9kg	44% (Average)	★★
★★★★★	Daughter calving interval (days) Breed avg: 1.09days, All breeds avg: -0.88days	+0.37days	39% (Low)	★★

### Additional Information:

Myostatin Double Carrier: (F94L).

Linear composites	Value	Reliability
Muscle		
Skeletal		
Function		

### Herd data quality index

N/A

Animal not scored.

Copyright, Irish Cattle Breeding Federation ICBF

This report has been prepared by ICBF in good faith on the basis of information provided to it. No representation or warranty expressed or implied is made or given by ICBF as to the accuracy, reliability, completeness of this Report. ICBF shall not be liable for any losses (whether direct or indirect), damages, costs or expenses whatsoever, incurred or arising from any use of or reliance on this Report or the information contained in it by any person.

20240422164

# Lot 9 CURRANE TOBY

ID: 372217006890731

Breed: Limousin

Sex: Male

DOB: 01-Oct-2022

Owner: Michael Mc Keown - Currane Ballyvary Castlebar Co Mayo

## Breeder:

Sire: Hector Gd  
LM7428

Sire Verified (SNP)

Dam: Crocan Holly  
IE271495660323

Dam Verified (SNP)

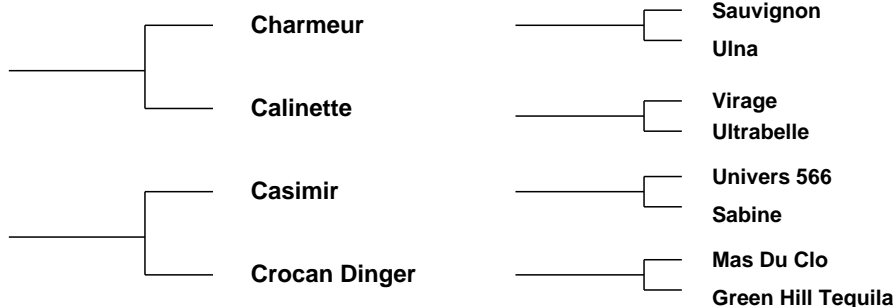

Evaluation Date: Mar 2024 Next Evaluation Date: 21-May-2024

Star Rating (Within Limousin breed)	Economic Indexes	€uro value per progeny	Index Reliability	Star rating (across all beef breeds)
★★	<b>Replacement</b>	<b>€92</b>	<b>44%</b> (Average)	★★★
★★★★★	<b>Terminal</b>	<b>€146</b>	<b>45%</b> (Average)	★★★★★

Calving Difficulty (births requiring considerable assistance; % 3 & 4)

When Mated With:	Value	Reliability
<b>Beef cows</b> Breed avg: 3.62%, All breeds avg: 3.74%	<b>+3.9%</b>	<b>68%</b> (High)
<b>Beef heifers</b> Breed avg: 7.92%, All breeds avg: 7.85%	<b>+8.3%</b>	<b>50%</b> (Average)

Star Rating (Within Limousin breed)	Key Replacement Profit Traits	Value	Reliability	Star rating (across all beef breeds)
<b>Expected Progeny Performance</b>				
★★★	Docility (1-5 scale) Breed avg: -0.05, All breeds avg: 0.02	-0.05 scale	43% (Average)	★
★★★★★	Carcass weight (kg) Breed avg: 23.9kg, All breeds avg: 18.03kg	+27kg	44% (Average)	★★★★★
★★★★★	Carcass conformation (1-15 scale) Breed avg: 2.21, All breeds avg: 1.49	+2.56 scale	42% (Average)	★★★★★

### Expected Daughter Breeding Performance

	Daughter calving diff (% 3 & 4) Breed avg: 4.64%, All breeds avg: 5.06%	+4.5%	57%	
★★★★★	Daughter Milk (kg) Breed avg: 0.18kg, All breeds avg: 2.79kg	+2.9kg	45% (Average)	★★★
★	Daughter calving interval (days) Breed avg: 1.09days, All breeds avg: -0.88days	+2.69days	36% (Low)	★

### Additional Information:

Linear composites	Value	Reliability
Muscle		
Skeletal		
Function		

### Herd data quality index

N/A

# Lot 10 CORCAMORE TARGARYEN

ID: 372215242350420

Breed: Limousin

Sex: Male

DOB: 04-Oct-2022

Owner: Brendan Curtin - Corcamore Clarina Limerick Co Limerick

## Breeder:

Sire: Plumtree Fantastic  
S1278

Sire Verified (SNP)

Dam: Grangeford Kacie  
IE111194930304

Dam Verified (SNP)

Wilodge Vantastic

Bankdale Amber

Ampertaine  
Commander

Grangeford Imogen Et

Wilodge Tonka  
Ravenelle

Sympa  
Princess

Glenrock Ventura  
Ampertaine Annabella

Wilodge Cerberus  
Procters Ena



Evaluation Date: Mar 2024 Next Evaluation Date: 21-May-2024

Star Rating (Within Limousin breed)	Economic Indexes	€uro value per progeny	Index Reliability	Star rating (across all beef breeds)
★★★★★	<b>Replacement</b>	<b>€141</b>	<b>50%</b> (Average)	★★★★★
★★★★★	<b>Terminal</b>	<b>€182</b>	<b>51%</b> (Average)	★★★★★

Calving Difficulty (births requiring considerable assistance; % 3 & 4)

When Mated With:	Value	Reliability
<b>Beef cows</b> Breed avg: 3.62%, All breeds avg: 3.74%	<b>+3.8%</b>	<b>71%</b> (High)
<b>Beef heifers</b> Breed avg: 7.92%, All breeds avg: 7.85%	<b>+8.6%</b>	<b>62%</b> (High)

Star Rating (Within Limousin breed)	Key Replacement Profit Traits	Value	Reliability	Star rating (across all beef breeds)
<b>Expected Progeny Performance</b>				
★★★★★	Docility (1-5 scale) Breed avg: -0.05, All breeds avg: 0.02	0.06 scale	48% (Average)	★★★★★
★★★★★	Carcass weight (kg) Breed avg: 23.9kg, All breeds avg: 18.03kg	+35kg	47% (Average)	★★★★★
★★★★★	Carcass conformation (1-15 scale) Breed avg: 2.21, All breeds avg: 1.49	+2.75 scale	47% (Average)	★★★★★

### Expected Daughter Breeding Performance

	Daughter calving diff (% 3 & 4) Breed avg: 4.64%, All breeds avg: 5.06%	+4.9%	67%	
★★	Daughter Milk (kg) Breed avg: 0.18kg, All breeds avg: 2.79kg	-0.7kg	48% (Average)	★
★★★★★	Daughter calving interval (days) Breed avg: 1.09days, All breeds avg: -0.88days	-0.89days	43% (Average)	★★★

### Additional Information:

Myostatin Double Carrier: (F94L). Long stylish correct with lots of breed character. Very docile, in top 1% on Terminal Index.

Linear composites	Value	Reliability
<b>Muscle</b>		
<b>Skeletal</b>		
<b>Function</b>		

### Herd data quality index

N/A

Animal not scored.

Copyright, Irish Cattle Breeding Federation ICBF

This report has been prepared by ICBF in good faith on the basis of information provided to it. No representation or warranty expressed or implied is made or given by ICBF as to the accuracy, reliability, completeness of this Report. ICBF shall not be liable for any losses (whether direct or indirect), damages, costs or expenses whatsoever, incurred or arising from any use of or reliance on this Report or the information contained in it by any person.

20240422164

# Lot 11 CARREFOUR TITAN 2

ID: 372213105810323

Breed: Limousin

Sex: Male

DOB: 11-Oct-2022

Owner: John Kenny - Loughaun Dunkerrin Birr Co Offaly

## Breeder:

**Sire:** Derrygullinane Kingbull  
LM4381

Sire Verified (SNP)

Gerrygullinane Glen

Derrygullinane Elsia  
Et

**Dam:** Carrefour Natasha Et  
372213105860261

Dam Verified (SNP)

Sympa

Carrefour Daphne

Marchermore Augustus  
Derrygullinane Daisy

Nenuphar  
Meenogahane Rice Et

Octopus

Operette

Elite Popsi Et

Carrefour Vanity



Evaluation Date: Mar 2024    Next Evaluation Date: 21-May-2024

Star Rating (Within Limousin breed)	Economic Indexes	€uro value per progeny	Index Reliability	Star rating (across all beef breeds)
★★★	<b>Replacement</b>	<b>€84</b>	<b>45%</b> (Average)	★★★
★★★★★★	<b>Terminal</b>	<b>€147</b>	<b>47%</b> (Average)	★★★★★★

Calving Difficulty (births requiring considerable assistance; % 3 & 4)

When Mated With:	Value	Reliability
<b>Beef cows</b> Breed avg: 3.62%, All breeds avg: 3.74%	<b>+4%</b>	<b>69%</b> (High)
<b>Beef heifers</b> Breed avg: 7.92%, All breeds avg: 7.85%	<b>+9%</b>	<b>58%</b> (Average)

Star Rating (Within Limousin breed)	Key Replacement Profit Traits	Value	Reliability	Star rating (across all beef breeds)
<b>Expected Progeny Performance</b>				
★★★★★	<b>Docility (1-5 scale)</b> Breed avg: -0.05, All breeds avg: 0.02	-0.03 scale	45% (Average)	★★★
★★★★★★	<b>Carcass weight (kg)</b> Breed avg: 23.9kg, All breeds avg: 18.03kg	+35kg	45% (Average)	★★★★★★
★★★★★★	<b>Carcass conformation (1-15 scale)</b> Breed avg: 2.21, All breeds avg: 1.49	+2.54 scale	44% (Average)	★★★★★★

### Expected Daughter Breeding Performance

	<b>Daughter calving diff (% 3 &amp; 4)</b> Breed avg: 4.64%, All breeds avg: 5.06%	+5.1%	60%	
★★★	<b>Daughter Milk (kg)</b> Breed avg: 0.18kg, All breeds avg: 2.79kg	+0.1kg	41% (Average)	★★★
★	<b>Daughter calving interval (days)</b> Breed avg: 1.09days, All breeds avg: -0.88days	+2.92days	38% (Low)	★

### Additional Information:

Myostatin Double Carrier: (F94L). Lovely quality bull bred from a super Sympa cow. The sire needs no introduction.

Linear composites	Value	Reliability
<b>Muscle</b>		
<b>Skeletal</b>		
<b>Function</b>		

### Herd data quality index

N/A

# Lot 12 MONAGH TOPMAN

ID: 372219867330780

Breed: Limousin

Sex: Male

DOB: 14-Oct-2022

Owner: Nigel Peavoy - Monnagh Coolrain Portlaoise Co Laois

## Breeder:

Sire: Telfers Munster  
S3301

Sire Verified (SNP)

Lodge Hamlet

Telfers Imagination

5331 Saphir

Lodge Violet

Goldies Comet

Goldies Florist

Dam: Monagh Molly  
IE221155240582

Dam Verified (SNP)

Ampertaine Foreman

Monagh Iris

Wilodge Cerberus

Ampertaine Bathsheba

Wilodge Fastrac

Monagh Eliza



Evaluation Date: Mar 2024    Next Evaluation Date: 21-May-2024

Star Rating (Within Limousin breed)	Economic Indexes	€uro value per progeny	Index Reliability	Star rating (across all beef breeds)
★★★	<b>Replacement</b>	<b>€107</b>	<b>45%</b> (Average)	★★★★★
★★★★★	<b>Terminal</b>	<b>€141</b>	<b>48%</b> (Average)	★★★★★

Calving Difficulty (births requiring considerable assistance; % 3 & 4)

When Mated With:	Value	Reliability
<b>Beef cows</b> Breed avg: 3.62%, All breeds avg: 3.74%	<b>+3.5%</b>	<b>67%</b> (High)
<b>Beef heifers</b> Breed avg: 7.92%, All breeds avg: 7.85%	<b>+8.1%</b>	<b>56%</b> (Average)

Star Rating (Within Limousin breed)	Key Replacement Profit Traits	Value	Reliability	Star rating (across all beef breeds)
<b>Expected Progeny Performance</b>				
★★★★★	Docility (1-5 scale) Breed avg: -0.05, All breeds avg: 0.02	-0.01 scale	45% (Average)	★★
★★★★★	Carcass weight (kg) Breed avg: 23.9kg, All breeds avg: 18.03kg	+27.8kg	45% (Average)	★★★★★
★★★★★	Carcass conformation (1-15 scale) Breed avg: 2.21, All breeds avg: 1.49	+2.64 scale	44% (Average)	★★★★★

### Expected Daughter Breeding Performance

	Daughter calving diff (% 3 & 4) Breed avg: 4.64%, All breeds avg: 5.06%	+4.8%	62%	
★★★	Daughter Milk (kg) Breed avg: 0.18kg, All breeds avg: 2.79kg	-0.4kg	39% (Low)	★★
★★	Daughter calving interval (days) Breed avg: 1.09days, All breeds avg: -0.88days	+1.79days	38% (Low)	★

### Additional Information:

Animal not scored.

Linear composites	Value	Reliability
Muscle		
Skeletal		
Function		

### Herd data quality index

N/A



# Lot 13 MEADOWVIEW TORPEDO

ID: 372226535570044

Breed: Limousin

Sex: Male

DOB: 14-Oct-2022

Owner: Shane Sheridan - Grousehall Loughduff Co Cavan

## Breeder:

Sire: Tomschoice Imperial  
LM2117

Sire Verified (SNP)

Kaprico Eravelle

Tomschoice Gauche

Dam: Claragh Mojito  
UK949107303993

Dam Verified (SNP)

Lodge Hamlet

Claragh Heidi

Wilodge Tonka

Kaprico Ravelle

Homebyres Drummie

Tomschoice Vogue

5331 Saphir

Lodge Violet

Wilodge Cerberus

Haltcliffe Avon



Evaluation Date: Mar 2024    Next Evaluation Date: 21-May-2024

Star Rating (Within Limousin breed)	Economic Indexes	€uro value per progeny	Index Reliability	Star rating (across all beef breeds)
★	<b>Replacement</b>	<b>€69</b>	<b>50%</b> (Average)	★★
★★★★★	<b>Terminal</b>	<b>€134</b>	<b>52%</b> (Average)	★★★★★

Calving Difficulty (births requiring considerable assistance; % 3 & 4)

When Mated With:	Value	Reliability
<b>Beef cows</b> Breed avg: 3.62%, All breeds avg: 3.74%	<b>+4.2%</b>	<b>70%</b> (High)
<b>Beef heifers</b> Breed avg: 7.92%, All breeds avg: 7.85%	<b>+8.7%</b>	<b>61%</b> (High)

Star Rating (Within Limousin breed)	Key Replacement Profit Traits	Value	Reliability	Star rating (across all beef breeds)
<b>Expected Progeny Performance</b>				
★	Docility (1-5 scale) Breed avg: -0.05, All breeds avg: 0.02	-0.13 scale	47% (Average)	★
★★★★★	Carcass weight (kg) Breed avg: 23.9kg, All breeds avg: 18.03kg	+28.6kg	48% (Average)	★★★★★
★★★★★	Carcass conformation (1-15 scale) Breed avg: 2.21, All breeds avg: 1.49	+2.7 scale	46% (Average)	★★★★★

### Expected Daughter Breeding Performance

	Daughter calving diff (% 3 & 4) Breed avg: 4.64%, All breeds avg: 5.06%	+4.5%	66%	
★★★	Daughter Milk (kg) Breed avg: 0.18kg, All breeds avg: 2.79kg	+0.3kg	47% (Average)	★★
★	Daughter calving interval (days) Breed avg: 1.09days, All breeds avg: -0.88days	+3.9days	44% (Average)	★

### Additional Information:

Animal not scored.

Linear composites	Value	Reliability
Muscle		
Skeletal		
Function		

### Herd data quality index

N/A



# Lot 14 MARLHILL TRISTAN

ID: 37222302392357

Breed: Limousin

Sex: Male

DOB: 29-Oct-2022

Owner: James Parkinson - Marlhill Newinn Cashel Co Tipperary

## Breeder:

Sire: Galbally Percy 1468

372217861311468

Sire Verified (SNP)

Galbally Lord 1157

Galbally Jennifer

Dam: Marlhill Nicole

37222302351891

Dam Verified (SNP)

Galbally Klogan 1062

Marlhill Frederica

Kaprico Eravelle

Galbally Independence

Ampertaine Elgin

Galbally Elegant

Roundhill Saturn Et

Galbally Hypnose

Millburn Billybob (Et)

Marlhill Susan



Evaluation Date: Mar 2024    Next Evaluation Date: 21-May-2024

Star Rating (Within Limousin breed)	Economic Indexes	€uro value per progeny	Index Reliability	Star rating (across all beef breeds)
★★★★★	<b>Replacement</b>	<b>€124</b>	<b>43%</b> (Average)	★★★★★
★★★	<b>Terminal</b>	<b>€123</b>	<b>45%</b> (Average)	★★★★★

Calving Difficulty (births requiring considerable assistance; % 3 & 4)

When Mated With:	Value	Reliability
<b>Beef cows</b> Breed avg: 3.62%, All breeds avg: 3.74%	<b>+2%</b>	<b>69%</b> (High)
<b>Beef heifers</b> Breed avg: 7.92%, All breeds avg: 7.85%	<b>+5.3%</b>	<b>53%</b> (Average)

Star Rating (Within Limousin breed)	Key Replacement Profit Traits	Value	Reliability	Star rating (across all beef breeds)
<b>Expected Progeny Performance</b>				
★★★★★★	Docility (1-5 scale) Breed avg: -0.05, All breeds avg: 0.02	0 scale	41% (Average)	★★★
★★★★	Carcass weight (kg) Breed avg: 23.9kg, All breeds avg: 18.03kg	+23.5kg	42% (Average)	★★★★★
★★★	Carcass conformation (1-15 scale) Breed avg: 2.21, All breeds avg: 1.49	+2.17 scale	41% (Average)	★★★★★★

### Expected Daughter Breeding Performance

	Daughter calving diff (% 3 & 4) Breed avg: 4.64%, All breeds avg: 5.06%	+5.8%	65%	
★★★★★★	Daughter Milk (kg) Breed avg: 0.18kg, All breeds avg: 2.79kg	+2.4kg	39% (Low)	★★★
★★	Daughter calving interval (days) Breed avg: 1.09days, All breeds avg: -0.88days	+2.08days	36% (Low)	★

### Additional Information:

Myostatin Double Carrier: (F94L).

Linear composites	Value	Reliability
Muscle		
Skeletal		
Function		

### Herd data quality index

N/A

Animal not scored.

Copyright, Irish Cattle Breeding Federation ICBF

This report has been prepared by ICBF in good faith on the basis of information provided to it. No representation or warranty expressed or implied is made or given by ICBF as to the accuracy, reliability, completeness of this Report. ICBF shall not be liable for any losses (whether direct or indirect), damages, costs or expenses whatsoever, incurred or arising from any use of or reliance on this Report or the information contained in it by any person.

20240422164

# Lot 15 PARKHILL TAKEOVER

ID: 372212242830796

Breed: Limousin

Sex: Male

DOB: 01-Nov-2022

Owner: Mr Joe Maher - Kilkieran Ballyfoyle Co Kilkenny

## Breeder:

Sire: Slieve Pablo  
LM7266

Sire Verified (SNP)

Dam: Parkhill Jacintha  
IE211194350467

Dam Verified (SNP)

Ampertaine Magnum

Slieve Nora

Milbrook Tanko

Parkhill Babe

Loosebeare Fantastic  
Ampertaine Fancypants

Kaprico Eravelle  
Slieve Jojo

Mas Du Clo  
Milbrook Monique Et

Rocky  
Mineare Renda



Evaluation Date: Mar 2024    Next Evaluation Date: 21-May-2024

Star Rating (Within Limousin breed)	Economic Indexes	€uro value per progeny	Index Reliability	Star rating (across all beef breeds)
★★★	<b>Replacement</b>	<b>€103</b>	<b>43%</b> (Average)	★★★
★★★	<b>Terminal</b>	<b>€117</b>	<b>45%</b> (Average)	★★★★

Calving Difficulty (births requiring considerable assistance; % 3 & 4)

When Mated With:	Value	Reliability
<b>Beef cows</b> Breed avg: 3.62%, All breeds avg: 3.74%	<b>+3%</b>	<b>69%</b> (High)
<b>Beef heifers</b> Breed avg: 7.92%, All breeds avg: 7.85%	<b>+6.5%</b>	<b>55%</b> (Average)

Star Rating (Within Limousin breed)	Key Replacement Profit Traits	Value	Reliability	Star rating (across all beef breeds)
<b>Expected Progeny Performance</b>				
★	Docility (1-5 scale) Breed avg: -0.05, All breeds avg: 0.02	-0.12 scale	43% (Average)	★
★★★★	Carcass weight (kg) Breed avg: 23.9kg, All breeds avg: 18.03kg	+23kg	41% (Average)	★★★★
★★★★	Carcass conformation (1-15 scale) Breed avg: 2.21, All breeds avg: 1.49	+2.21 scale	40% (Average)	★★★★

### Expected Daughter Breeding Performance

	Daughter calving diff (% 3 & 4) Breed avg: 4.64%, All breeds avg: 5.06%	+3.9%	57%	
★	Daughter Milk (kg) Breed avg: 0.18kg, All breeds avg: 2.79kg	-3.4kg	40% (Average)	★
★★★★★	Daughter calving interval (days) Breed avg: 1.09days, All breeds avg: -0.88days	-0.49days	37% (Low)	★★★

### Additional Information:

Well muscled bull with a great end, by the proven easy calving Slieve Pablo.

Linear composites	Value	Reliability
<b>Muscle</b>		
<b>Skeletal</b>		
<b>Function</b>		

### Herd data quality index

N/A

# Lot 16 PARKHILL TUCKER

ID: 372212242820804

Breed: Limousin

Sex: Male

DOB: 17-Nov-2022

Owner: Mr Joe Maher - Kilkieran Ballyfoyle Co Kilkenny

## Breeder:

Sire: Grangeford Jojo Et  
LM2353

Sire Verified (SNP)

Ampertaine Elgin

Goldies Flojo

Glenrock Ventura

Ampertaine Carla

Wilodge Vantastic

Goldies Tara

Dam: Parkhill Jacinta  
IE211194350442

Dam Verified (SNP)

Queenshead Altea

Parkhill Aoife

Greensons Gigolo

Ryedale Parfait

Rocky

Mineare Renda



Evaluation Date: Mar 2024    Next Evaluation Date: 21-May-2024

Star Rating (Within Limousin breed)	Economic Indexes	€uro value per progeny	Index Reliability	Star rating (across all beef breeds)
★★	<b>Replacement</b>	<b>€89</b>	<b>49%</b> (Average)	★★★
★★★★	<b>Terminal</b>	<b>€116</b>	<b>50%</b> (Average)	★★★★

Calving Difficulty (births requiring considerable assistance; % 3 & 4)

When Mated With:	Value	Reliability
<b>Beef cows</b> Breed avg: 3.62%, All breeds avg: 3.74%	<b>+5.2%</b>	<b>73%</b> (High)
<b>Beef heifers</b> Breed avg: 7.92%, All breeds avg: 7.85%	<b>+9.4%</b>	<b>59%</b> (Average)

Star Rating (Within Limousin breed)	Key Replacement Profit Traits	Value	Reliability	Star rating (across all beef breeds)
<b>Expected Progeny Performance</b>				
★★★★★★	<b>Docility (1-5 scale)</b> Breed avg: -0.05, All breeds avg: 0.02	0.07 scale	48% (Average)	★★★★★
★★★★★	<b>Carcass weight (kg)</b> Breed avg: 23.9kg, All breeds avg: 18.03kg	+27kg	48% (Average)	★★★★★★
★★★★★	<b>Carcass conformation (1-15 scale)</b> Breed avg: 2.21, All breeds avg: 1.49	+2.31 scale	48% (Average)	★★★★★★

### Expected Daughter Breeding Performance

	<b>Daughter calving diff (% 3 &amp; 4)</b> Breed avg: 4.64%, All breeds avg: 5.06%	+4.1%	62%	
★★	<b>Daughter Milk (kg)</b> Breed avg: 0.18kg, All breeds avg: 2.79kg	-0.7kg	48% (Average)	★
★★	<b>Daughter calving interval (days)</b> Breed avg: 1.09days, All breeds avg: -0.88days	+1.69days	41% (Average)	★

### Additional Information:

Myostatin Single Carrier: (F94L, Q204X). Very docile, correct well muscled son of Grangeford Jojo. Has served.

Linear composites	Value	Reliability
<b>Muscle</b>		
<b>Skeletal</b>		
<b>Function</b>		

### Herd data quality index

N/A

# Lot 17 STRAGHEGLIN TOPGUN

ID: 372217606290107

Breed: Limousin

Sex: Male

DOB: 25-Nov-2022

Owner: Ciaran Bogue - Coragh Belturbet Co Cavan

## Breeder:

**Sire:** Mereside Godolphin  
S1630

Sire Verified (SNP)

Plumtree Deus

Mereside Dawnmarie

Cloughhead Umpire

Bankdale Amber

Alaska

Mereside Alecia

Sympa

Cloughhead Romany

Ampertaine Commander

Stragheglin Evon



**Dam:** Stragheglin Lisa  
IE121703360053

Dam Verified (SNP)

Haltcliffe Dancer

Stragheglin Hannah

Evaluation Date: Mar 2024

Next Evaluation Date: 21-May-2024

Star Rating (Within Limousin breed)	Economic Indexes	€uro value per progeny	Index Reliability	Star rating (across all beef breeds)
★	<b>Replacement</b>	<b>€70</b>	<b>43%</b> (Average)	★★
★★★★★	<b>Terminal</b>	<b>€132</b>	<b>48%</b> (Average)	★★★★★

Calving Difficulty (births requiring considerable assistance; % 3 & 4)

When Mated With:	Value	Reliability
<b>Beef cows</b> Breed avg: 3.62%, All breeds avg: 3.74%	<b>+4.8%</b>	<b>68%</b> (High)
<b>Beef heifers</b> Breed avg: 7.92%, All breeds avg: 7.85%	<b>+8.5%</b>	<b>59%</b> (Average)

Star Rating (Within Limousin breed)	Key Replacement Profit Traits	Value	Reliability	Star rating (across all beef breeds)
<b>Expected Progeny Performance</b>				
★★★	<b>Docility (1-5 scale)</b> Breed avg: -0.05, All breeds avg: 0.02	-0.04 scale	44% (Average)	★★
★★★★	<b>Carcass weight (kg)</b> Breed avg: 23.9kg, All breeds avg: 18.03kg	+25kg	46% (Average)	★★★★★
★★★★★	<b>Carcass conformation (1-15 scale)</b> Breed avg: 2.21, All breeds avg: 1.49	+2.39 scale	45% (Average)	★★★★★

### Expected Daughter Breeding Performance

	<b>Daughter calving diff (% 3 &amp; 4)</b> Breed avg: 4.64%, All breeds avg: 5.06%	+4.6%	60%	
★★★	<b>Daughter Milk (kg)</b> Breed avg: 0.18kg, All breeds avg: 2.79kg	-0.1kg	44% (Average)	★★
★	<b>Daughter calving interval (days)</b> Breed avg: 1.09days, All breeds avg: -0.88days	+3.63days	17% (V Low)	★

### Additional Information:

Super Mereside Godolphin son with great muscle and power and a calving ease of 4.6%

Linear composites	Value	Reliability
<b>Muscle</b>		
<b>Skeletal</b>		
<b>Function</b>		

### Herd data quality index

N/A

# Lot 18 SPRINGVALLEY TYSON

ID: 372216206671594

Breed: Limousin

Sex: Male

DOB: 14-Dec-2022

Owner: Martin Killeen - Ballymakea Beg Mullagh Co Clare

## Breeder:

Sire: Plumtree Fantastic  
S1278

Sire Verified (SNP)

Wilodge Vantastic

Bankdale Amber

Dam: Springvalley Norlaith  
372216206661239

Dam Verified (SNP)

Ampertaine Elgin

Ardlea Ila

Wilodge Tonka

Ravenelle

Sympa  
Princess

Glenrock Ventura

Ampertaine Carla

Bouffy

Elite Festa Et



Evaluation Date: Mar 2024    Next Evaluation Date: 21-May-2024

Star Rating (Within Limousin breed)	Economic Indexes	€uro value per progeny	Index Reliability	Star rating (across all beef breeds)
★★★★★	<b>Replacement</b>	<b>€122</b>	<b>49%</b> (Average)	★★★★★
★★★★★	<b>Terminal</b>	<b>€144</b>	<b>49%</b> (Average)	★★★★★

Calving Difficulty (births requiring considerable assistance; % 3 & 4)

When Mated With:	Value	Reliability
<b>Beef cows</b> Breed avg: 3.62%, All breeds avg: 3.74%	<b>+3.3%</b>	<b>70%</b> (High)
<b>Beef heifers</b> Breed avg: 7.92%, All breeds avg: 7.85%	<b>+8.1%</b>	<b>60%</b> (High)

Star Rating (Within Limousin breed)	Key Replacement Profit Traits	Value	Reliability	Star rating (across all beef breeds)
<b>Expected Progeny Performance</b>				
★★★★★	Docility (1-5 scale) Breed avg: -0.05, All breeds avg: 0.02	-0.01 scale	46% (Average)	★★★
★★★★★	Carcass weight (kg) Breed avg: 23.9kg, All breeds avg: 18.03kg	+29.2kg	46% (Average)	★★★★★
★★★★★	Carcass conformation (1-15 scale) Breed avg: 2.21, All breeds avg: 1.49	+2.61 scale	45% (Average)	★★★★★

### Expected Daughter Breeding Performance

	Daughter calving diff (% 3 & 4) Breed avg: 4.64%, All breeds avg: 5.06%	+5.5%	66%	
★	Daughter Milk (kg) Breed avg: 0.18kg, All breeds avg: 2.79kg	-3.5kg	47% (Average)	★
★★★★★	Daughter calving interval (days) Breed avg: 1.09days, All breeds avg: -0.88days	-0.39days	42% (Average)	★★★★★

### Additional Information:

Powerful bull with great length and class. 4 perfect feet and a lovely head.

Animal not scored.

Linear composites	Value	Reliability
Muscle		
Skeletal		
Function		

### Herd data quality index

N/A

Copyright, Irish Cattle Breeding Federation ICBF

This report has been prepared by ICBF in good faith on the basis of information provided to it. No representation or warranty expressed or implied is made or given by ICBF as to the accuracy, reliability, completeness of this Report. ICBF shall not be liable for any losses (whether direct or indirect), damages, costs or expenses whatsoever, incurred or arising from any use of or reliance on this Report or the information contained in it by any person.

20240422164

# Lot 19 BURRENVIEW FARM TOFFEE POP

ID: 372226559360003

Breed: Limousin

Sex: Male

DOB: 15-Dec-2022

Owner: Carina Roseingrave Jnr - Ballyline Crusheen Co Clare

## Breeder:

Sire: Lodge Hamlet  
LM4058

Sire Verified (SNP)

Dam: Ruan Putin  
372216516520859

Dam Verified (SNP)

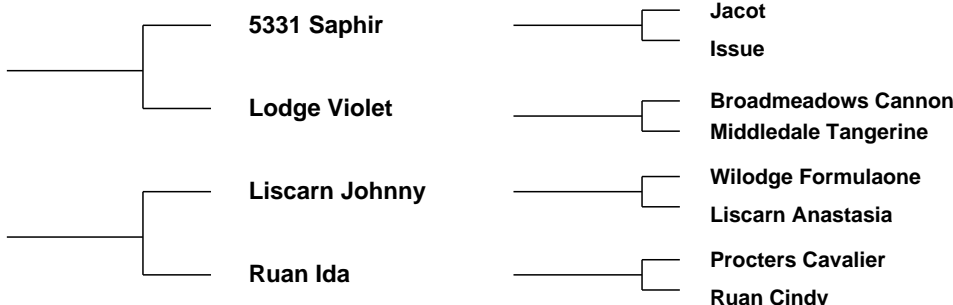

Evaluation Date: Mar 2024    Next Evaluation Date: 21-May-2024

Star Rating (Within Limousin breed)	Economic Indexes	€uro value per progeny	Index Reliability	Star rating (across all beef breeds)
★★★★★	<b>Replacement</b>	<b>€117</b>	<b>48%</b> (Average)	★★★★★
★★★★★★	<b>Terminal</b>	<b>€143</b>	<b>49%</b> (Average)	★★★★★★

Calving Difficulty (births requiring considerable assistance; % 3 & 4)

When Mated With:	Value	Reliability
<b>Beef cows</b> Breed avg: 3.62%, All breeds avg: 3.74%	<b>+3.1%</b>	<b>67%</b> (High)
<b>Beef heifers</b> Breed avg: 7.92%, All breeds avg: 7.85%	<b>+6.7%</b>	<b>60%</b> (High)

Star Rating (Within Limousin breed)	Key Replacement Profit Traits	Value	Reliability	Star rating (across all beef breeds)
<b>Expected Progeny Performance</b>				
★	Docility (1-5 scale) Breed avg: -0.05, All breeds avg: 0.02	-0.11 scale	46% (Average)	★
★★★★★	Carcass weight (kg) Breed avg: 23.9kg, All breeds avg: 18.03kg	+28.1kg	46% (Average)	★★★★★
★★★★★★	Carcass conformation (1-15 scale) Breed avg: 2.21, All breeds avg: 1.49	+2.47 scale	46% (Average)	★★★★★★

### Expected Daughter Breeding Performance

	Daughter calving diff (% 3 & 4) Breed avg: 4.64%, All breeds avg: 5.06%	+4.4%	64%	
★	Daughter Milk (kg) Breed avg: 0.18kg, All breeds avg: 2.79kg	-1.8kg	46% (Average)	★
★★★★★	Daughter calving interval (days) Breed avg: 1.09days, All breeds avg: -0.88days	+0.1days	42% (Average)	★★★

### Additional Information:

Myostatin Single Carrier: (F94L, NT821). Toffeepop is an extremely well muscled bull sired by the famous Lodge Hamlet. Toffeepop himself being only 3.1% for calving and is an exceptionally quiet bull, was shown successfully all last year and was a prize winner in Tullamore Toffeepop has been kept outside all winter.

Animal not scored.

Linear composites	Value	Reliability
<b>Muscle</b>		
<b>Skeletal</b>		
<b>Function</b>		

### Herd data quality index

N/A

Copyright, Irish Cattle Breeding Federation ICBF

This report has been prepared by ICBF in good faith on the basis of information provided to it. No representation or warranty expressed or implied is made or given by ICBF as to the accuracy, reliability, completeness of this Report. ICBF shall not be liable for any losses (whether direct or indirect), damages, costs or expenses whatsoever, incurred or arising from any use of or reliance on this Report or the information contained in it by any person.

20240422164



# Lot 20 SPRINGVALLEY THRUNTON

ID: 372216206621598

Breed: Limousin

Sex: Male

DOB: 15-Dec-2022

Owner: Martin Killeen - Ballymakea Beg Mullagh Co Clare

## Breeder:

Sire: Norman Inventor  
LM4151

Sire Verified (SNP)

Claragh Franco

Norman Crystal

Wilodge Vantastic

Haltcliffe Avon

Heathmount Trojan

Norman Tandora

Dam: Springvalley Laura Et  
IE131480691086

Dam Verified (SNP)

Wilodge Cerberus

Springvalley Eithne Et

Wilodge Tonka

Wilodge Priceless

Milou-Mn

Reserpine



Evaluation Date: Mar 2024 Next Evaluation Date: 21-May-2024

Star Rating (Within Limousin breed)	Economic Indexes	€uro value per progeny	Index Reliability	Star rating (across all beef breeds)
-------------------------------------	------------------	------------------------	-------------------	--------------------------------------

★	<b>Replacement</b>	<b>€58</b>	<b>48%</b> (Average)	★
---	--------------------	------------	-------------------------	---

★★★★★	<b>Terminal</b>	<b>€125</b>	<b>50%</b> (Average)	★★★★★
-------	-----------------	-------------	-------------------------	-------

Calving Difficulty (births requiring considerable assistance; % 3 & 4)

When Mated With:	Value	Reliability
------------------	-------	-------------

<b>Beef cows</b> Breed avg: 3.62%,All breeds avg: 3.74%	<b>+5.3%</b>	<b>71%</b> (High)
--	--------------	----------------------

<b>Beef heifers</b> Breed avg: 7.92%,All breeds avg: 7.85%	<b>+10.6%</b>	<b>59%</b> (Average)
---	---------------	-------------------------

Star Rating (Within Limousin breed)	Key Replacement Profit Traits	Value	Reliability	Star rating (across all beef breeds)
-------------------------------------	-------------------------------	-------	-------------	--------------------------------------

Expected Progeny Performance

★	<b>Docility (1-5 scale)</b> Breed avg: -0.05,All breeds avg: 0.02	<b>-0.22</b> scale	<b>45%</b> (Average)	★
---	--	-----------------------	-------------------------	---

★★★★★	<b>Carcass weight (kg)</b> Breed avg: 23.9kg,All breeds avg: 18.03kg	<b>+29kg</b>	<b>47%</b> (Average)	★★★★★
-------	---	--------------	-------------------------	-------

★★★★★	<b>Carcass conformation (1-15 scale)</b> Breed avg: 2.21,All breeds avg: 1.49	<b>+2.59</b> scale	<b>46%</b> (Average)	★★★★★
-------	--	-----------------------	-------------------------	-------

## Expected Daughter Breeding Performance

	<b>Daughter calving diff (% 3 &amp; 4)</b> Breed avg: 4.64%,All breeds avg: 5.06%	<b>+4.5%</b>	<b>67%</b>	
--	--	--------------	------------	--

★★★★★	<b>Daughter Milk (kg)</b> Breed avg: 0.18kg,All breeds avg: 2.79kg	<b>+0.8kg</b>	<b>45%</b> (Average)	★★★
-------	---	---------------	-------------------------	-----

★★★★★	<b>Daughter calving interval (days)</b> Breed avg: 1.09days,All breeds avg: -0.88days	<b>+0.23days</b>	<b>40%</b> (Average)	★★★
-------	--	------------------	-------------------------	-----

## Additional Information:

Myostatin Single Carrier: (F94L, NT821). One of the top bulls to come out of the Springvalley herd. Serious width with 4 great legs and power. A show calf producer.

## Linear composites Value Reliability

<b>Muscle</b>		
<b>Skeletal</b>		
<b>Function</b>		

## Herd data quality index

N/A

Animal not scored.

Copyright, Irish Cattle Breeding Federation ICBF

This report has been prepared by ICBF in good faith on the basis of information provided to it. No representation or warranty expressed or implied is made or given by ICBF as to the accuracy, reliability, completeness of this Report. ICBF shall not be liable for any losses (whether direct or indirect), damages, costs or expenses whatsoever, incurred or arising from any use of or reliance on this Report or the information contained in it by any person.

20240422164



# Lot 21 CLONTOWN TREANOR

ID: 372215135540456

Breed: Limousin

Sex: Male

DOB: 16-Dec-2022



Owner: Stephen Treanor - Clontybunna Scotstown Co Monaghan

## Breeder:

Sire: Mereside Lorenzo  
LM4111

Sire Verified (SNP)

Jacot

Mereside Dawnmarie

Dauphin

Violette

Alaska

Mereside Alecia

Wilodge Cerberus

Ampertaine Bathsheba

Millgate Fame

Millgate Divine



Dam: Clontown Lucy  
IE291575840506

Dam Verified (SNP)

Ampertaine Foreman

Millgate Impulsive

Evaluation Date: Mar 2024

Next Evaluation Date: 21-May-2024

Star Rating (Within Limousin breed)	Economic Indexes	€uro value per progeny	Index Reliability	Star rating (across all beef breeds)
★	<b>Replacement</b>	€69	46% (Average)	★★
★★★★★★	<b>Terminal</b>	€175	48% (Average)	★★★★★★

Calving Difficulty (births requiring considerable assistance; % 3 & 4)

When Mated With:	Value	Reliability
<b>Beef cows</b> Breed avg: 3.62%, All breeds avg: 3.74%	+4.1%	65% (High)
<b>Beef heifers</b> Breed avg: 7.92%, All breeds avg: 7.85%	+7.7%	53% (Average)

Star Rating (Within Limousin breed)	Key Replacement Profit Traits	Value	Reliability	Star rating (across all beef breeds)
<b>Expected Progeny Performance</b>				
★★★★★★	Docility (1-5 scale) Breed avg: -0.05, All breeds avg: 0.02	0.03 scale	53% (Average)	★★★
★★★★★★	Carcass weight (kg) Breed avg: 23.9kg, All breeds avg: 18.03kg	+42.7kg	48% (Average)	★★★★★★
★★★★★★	Carcass conformation (1-15 scale) Breed avg: 2.21, All breeds avg: 1.49	+2.71 scale	44% (Average)	★★★★★★

### Expected Daughter Breeding Performance

	Daughter calving diff (% 3 & 4) Breed avg: 4.64%, All breeds avg: 5.06%	+4.7%	61%	
★	Daughter Milk (kg) Breed avg: 0.18kg, All breeds avg: 2.79kg	-4.5kg	44% (Average)	★
★	Daughter calving interval (days) Breed avg: 1.09days, All breeds avg: -0.88days	+3.68days	37% (Low)	★

### Additional Information:

Myostatin Double Carrier: (NT821). Overall Reserve Champion at North East Calf Finals. First place winner in Tullamore. His dam was 1st place winner in Tullamore also. Tremendous figures. Great bloodlines including Lorenzo, Foreman, and Millgate Fame. High Herd Health status, BVD, Lepto IBR free herd.

Linear composites	Value	Reliability
<b>Muscle</b>	143	52%
<b>Skeletal</b>	118	49%
<b>Function</b>	81	17%

### Herd data quality index

N/A

Animal scored. Linear scores and weaning weights in evaluations

Copyright, Irish Cattle Breeding Federation ICBF

This report has been prepared by ICBF in good faith on the basis of information provided to it. No representation or warranty expressed or implied is made or given by ICBF as to the accuracy, reliability, completeness of this Report. ICBF shall not be liable for any losses (whether direct or indirect), damages, costs or expenses whatsoever, incurred or arising from any use of or reliance on this Report or the information contained in it by any person.

20240422164

# Lot 22 GERRYGULLINANE TORQUE ET

ID: 372225650410194

Breed: Limousin

Sex: Male

DOB: 18-Dec-2022

Owner: Gerry Walsh - No 5 The Spires Church Road Ballina Co Mayo

## Breeder:

Sire: Gerrygullinane Phoenix  
LM7260

Sire Verified (SNP)

Ampertaine  
Commander

Gerrygullinane Missy

Glenrock Ventura

Ampertaine Annabella

Plumtree Fantastic

Derrygullinane Fabulous

Dam: Derrygullinane Elsia Et  
IE271061710244

Dam Verified (SNP)

Nenuphar

Meenogahane Rice Et

Leo

Giroflee

Ideal 23

0128 Otarie



Evaluation Date: Mar 2024    Next Evaluation Date: 21-May-2024

Star Rating (Within Limousin breed)	Economic Indexes	€uro value per progeny	Index Reliability	Star rating (across all beef breeds)
★★★★★	<b>Replacement</b>	<b>€115</b>	<b>44%</b> (Average)	★★★★★
★★★★★★	<b>Terminal</b>	<b>€137</b>	<b>46%</b> (Average)	★★★★★★

Calving Difficulty (births requiring considerable assistance; % 3 & 4)

When Mated With:	Value	Reliability
<b>Beef cows</b> Breed avg: 3.62%, All breeds avg: 3.74%	<b>+4%</b>	<b>65%</b> (High)
<b>Beef heifers</b> Breed avg: 7.92%, All breeds avg: 7.85%	<b>+8.4%</b>	<b>54%</b> (Average)

Star Rating (Within Limousin breed)	Key Replacement Profit Traits	Value	Reliability	Star rating (across all beef breeds)
<b>Expected Progeny Performance</b>				
★★★★★★	Docility (1-5 scale) Breed avg: -0.05, All breeds avg: 0.02	0.01 scale	43% (Average)	★★★
★★★★★★	Carcass weight (kg) Breed avg: 23.9kg, All breeds avg: 18.03kg	+32.2kg	42% (Average)	★★★★★★
★★★★★	Carcass conformation (1-15 scale) Breed avg: 2.21, All breeds avg: 1.49	+2.37 scale	41% (Average)	★★★★★★

### Expected Daughter Breeding Performance

	Daughter calving diff (% 3 & 4) Breed avg: 4.64%, All breeds avg: 5.06%	+4.3%	61%	
★★	Daughter Milk (kg) Breed avg: 0.18kg, All breeds avg: 2.79kg	-0.9kg	42% (Average)	★
★★★★★	Daughter calving interval (days) Breed avg: 1.09days, All breeds avg: -0.88days	+0.2days	38% (Low)	★★

### Additional Information:

Myostatin Single Carrier: (F94L, Q204X). Stylish classy bull, son of Gerryguillane Phoneix. Dam is mother of Kingbull. Images on Gerrywalsh derryguillane herd, on facebook.

Linear composites	Value	Reliability
<b>Muscle</b>		
<b>Skeletal</b>		
<b>Function</b>		

### Herd data quality index

N/A

Animal not scored.

Copyright, Irish Cattle Breeding Federation ICBF

This report has been prepared by ICBF in good faith on the basis of information provided to it. No representation or warranty expressed or implied is made or given by ICBF as to the accuracy, reliability, completeness of this Report. ICBF shall not be liable for any losses (whether direct or indirect), damages, costs or expenses whatsoever, incurred or arising from any use of or reliance on this Report or the information contained in it by any person.

20240422164

# Lot 23 RUTLAND TROOPER

ID: 372216759890453

Breed: Limousin

Sex: Male

DOB: 25-Dec-2022

Owner: Noel Rutledge - Caffoley Lahardane Ballina Co Mayo

## Breeder:

Sire: Ampertaine Metric  
LM5764

Sire Verified (SNP)

Dam: Rutland Rita  
372216759840399

Dam Verified (SNP)

Ampertaine Jamboree

Ampertaine Vanity

Lodge Hamlet

Rutland Lisa

Ampertaine Gigolo

Ampertaine Fifi

Procters Rocco

Shannas Sonita

5331 Saphir

Lodge Violet

Queenshead Altea

Rutland Friskey



Evaluation Date: Mar 2024    Next Evaluation Date: 21-May-2024

Star Rating (Within Limousin breed)	Economic Indexes	€uro value per progeny	Index Reliability	Star rating (across all beef breeds)
★★★	<b>Replacement</b>	<b>€101</b>	<b>42%</b> (Average)	★★★
★★★★★★	<b>Terminal</b>	<b>€151</b>	<b>45%</b> (Average)	★★★★★★

Calving Difficulty (births requiring considerable assistance; % 3 & 4)

When Mated With:	Value	Reliability
<b>Beef cows</b> Breed avg: 3.62%, All breeds avg: 3.74%	<b>+1.6%</b>	<b>65%</b> (High)
<b>Beef heifers</b> Breed avg: 7.92%, All breeds avg: 7.85%	<b>+4.7%</b>	<b>55%</b> (Average)

Star Rating (Within Limousin breed)	Key Replacement Profit Traits	Value	Reliability	Star rating (across all beef breeds)
<b>Expected Progeny Performance</b>				
★	<b>Docility (1-5 scale)</b> Breed avg: -0.05, All breeds avg: 0.02	-0.1 scale	42% (Average)	★
★★★★	<b>Carcass weight (kg)</b> Breed avg: 23.9kg, All breeds avg: 18.03kg	+27.2kg	42% (Average)	★★★★
★★★★★★	<b>Carcass conformation (1-15 scale)</b> Breed avg: 2.21, All breeds avg: 1.49	+2.41 scale	41% (Average)	★★★★★★

### Expected Daughter Breeding Performance

	<b>Daughter calving diff (% 3 &amp; 4)</b> Breed avg: 4.64%, All breeds avg: 5.06%	+6.3%	61%	
★★★★★★	<b>Daughter Milk (kg)</b> Breed avg: 0.18kg, All breeds avg: 2.79kg	+5kg	39% (Low)	★★★★
★	<b>Daughter calving interval (days)</b> Breed avg: 1.09days, All breeds avg: -0.88days	+2.83days	35% (Low)	★

### Additional Information:

Myostatin Single Carrier (F94L, NT821). Super young bull with loads of stars very easy calving 1.6%. Very docile bull with super milk figures + 5KG. Super pedigree Ampertaine Jamboree, Gigolo, Lodge Hamlet and Queenshead Altea. Suitable for SCEP Scheme.

Linear composites	Value	Reliability
<b>Muscle</b>		
<b>Skeletal</b>		
<b>Function</b>		

### Herd data quality index

N/A

Animal not scored.

Copyright, Irish Cattle Breeding Federation ICBF

This report has been prepared by ICBF in good faith on the basis of information provided to it. No representation or warranty expressed or implied is made or given by ICBF as to the accuracy, reliability, completeness of this Report. ICBF shall not be liable for any losses (whether direct or indirect), damages, costs or expenses whatsoever, incurred or arising from any use of or reliance on this Report or the information contained in it by any person.

20240422164

# Lot 24 CREENAGH UNDERDOG

ID: 372216256150693

Breed: Limousin

Sex: Male

DOB: 06-Jan-2023

Owner: Pat Logan - Creenagh Drumshanbo Co Leitrim

## Breeder:

Sire: Ampertaine Gigolo  
S1633

Sire Verified (SNP)

Ampertaine  
Commander

Ampertaine Crystal

Glenrock Ventura

Ampertaine Annabella

Ronick Gains

Kype Ultra

Vison

Creenagh Carmel

Procters Cavalier

Creenagh Trica

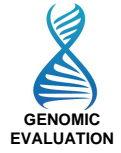

Dam: Creenagh Lavin  
IE231170310519

Dam Verified (SNP)

Creenagh Ian

Creenagh Immaculate

Evaluation Date: Mar 2024

Next Evaluation Date: 21-May-2024

Star Rating (Within Limousin breed)	Economic Indexes	€uro value per progeny	Index Reliability	Star rating (across all beef breeds)
-------------------------------------	------------------	------------------------	-------------------	--------------------------------------

★★★	<b>Replacement</b>	<b>€90</b>	<b>48%</b> (Average)	★★★
-----	--------------------	------------	-------------------------	-----

★	<b>Terminal</b>	<b>€84</b>	<b>49%</b> (Average)	★★★
---	-----------------	------------	-------------------------	-----

Calving Difficulty (births requiring considerable assistance; % 3 & 4)

When Mated With:	Value	Reliability
------------------	-------	-------------

<b>Beef cows</b> Breed avg: 3.62%, All breeds avg: 3.74%	<b>+5.3%</b>	<b>72%</b> (High)
---	--------------	----------------------

Beef heifers Breed avg: 7.92%, All breeds avg: 7.85%	<b>+10.1%</b>	<b>60%</b> (High)
---	---------------	----------------------

Star Rating (Within Limousin breed)	Key Replacement Profit Traits	Value	Reliability	Star rating (across all beef breeds)
-------------------------------------	-------------------------------	-------	-------------	--------------------------------------

### Expected Progeny Performance

★★★★★	Docility (1-5 scale) Breed avg: -0.05, All breeds avg: 0.02	-0.01 scale	47% (Average)	★★
-------	--	-------------	------------------	----

★	Carcass weight (kg) Breed avg: 23.9kg, All breeds avg: 18.03kg	+18kg	46% (Average)	★★★
---	---	-------	------------------	-----

★★	Carcass conformation (1-15 scale) Breed avg: 2.21, All breeds avg: 1.49	+2.07 scale	46% (Average)	★★★★★
----	--	-------------	------------------	-------

### Expected Daughter Breeding Performance

	Daughter calving diff (% 3 & 4) Breed avg: 4.64%, All breeds avg: 5.06%	+6.3%	63%	
--	--	-------	-----	--

★★★★★	Daughter Milk (kg) Breed avg: 0.18kg, All breeds avg: 2.79kg	+2.4kg	47% (Average)	★★★
-------	---	--------	------------------	-----

★★★★★	Daughter calving interval (days) Breed avg: 1.09days, All breeds avg: -0.88days	+0.01days	42% (Average)	★★
-------	--	-----------	------------------	----

### Additional Information:

Myostatin Single Carrier: (F94L, Q204X).

### Linear composites Value Reliability

<b>Muscle</b>		
<b>Skeletal</b>		
<b>Function</b>		

### Herd data quality index

N/A
-----

Copyright, Irish Cattle Breeding Federation ICBF

This report has been prepared by ICBF in good faith on the basis of information provided to it. No representation or warranty expressed or implied is made or given by ICBF as to the accuracy, reliability, completeness of this Report. ICBF shall not be liable for any losses (whether direct or indirect), damages, costs or expenses whatsoever, incurred or arising from any use of or reliance on this Report or the information contained in it by any person.

20240422164

# Lot 25 CURRANE UMAR

ID: 372217006860745

Breed: Limousin

Sex: Male

DOB: 18-Jan-2023

Owner: Michael Mc Keown - Currane Ballyvary Castlebar Co Mayo

## Breeder:

Sire: Ampertaine Foreman  
S1421

Sire Verified (SNP)

Wilodge Cerberus

Ampertaine  
Bathsheba

Dam: Currane Kia  
IE271738780517

Dam Verified (SNP)

Kaprico Eravelle

Currane Hannah

Wilodge Tonka

Wilodge Priceless

Sympa

Kype Sharon

Wilodge Tonka

Kaprico Ravelle

Ampertaine Commander

Currane Fantasy



Evaluation Date: Mar 2024    Next Evaluation Date: 21-May-2024

Star Rating (Within Limousin breed)	Economic Indexes	€uro value per progeny	Index Reliability	Star rating (across all beef breeds)
★★★	<b>Replacement</b>	<b>€94</b>	<b>50%</b> (Average)	★★★
★★★★★	<b>Terminal</b>	<b>€133</b>	<b>49%</b> (Average)	★★★★★

Calving Difficulty (births requiring considerable assistance; % 3 & 4)

When Mated With:	Value	Reliability
<b>Beef cows</b> Breed avg: 3.62%, All breeds avg: 3.74%	<b>+3.1%</b>	<b>69%</b> (High)
<b>Beef heifers</b> Breed avg: 7.92%, All breeds avg: 7.85%	<b>+7.6%</b>	<b>63%</b> (High)

Star Rating (Within Limousin breed)	Key Replacement Profit Traits	Value	Reliability	Star rating (across all beef breeds)
<b>Expected Progeny Performance</b>				
★★★	Docility (1-5 scale) Breed avg: -0.05, All breeds avg: 0.02	-0.05 scale	47% (Average)	★
★★★★★	Carcass weight (kg) Breed avg: 23.9kg, All breeds avg: 18.03kg	+27kg	47% (Average)	★★★★★
★★★★★	Carcass conformation (1-15 scale) Breed avg: 2.21, All breeds avg: 1.49	+2.5 scale	46% (Average)	★★★★★

### Expected Daughter Breeding Performance

	Daughter calving diff (% 3 & 4) Breed avg: 4.64%, All breeds avg: 5.06%	+5.7%	65%	
★★★★★	Daughter Milk (kg) Breed avg: 0.18kg, All breeds avg: 2.79kg	+1kg	48% (Average)	★★
★	Daughter calving interval (days) Breed avg: 1.09days, All breeds avg: -0.88days	+3.71days	44% (Average)	★

### Additional Information:

Myostatin Single Carrier: (F94L, Q204X).

Linear composites	Value	Reliability
Muscle		
Skeletal		
Function		

### Herd data quality index

N/A

# Lot 26 GRANGEFORD ULTIMATE

ID: 372212128020523

Breed: Limousin

Sex: Male

DOB: 21-Jan-2023

Owner: Gary Morrissey - Grangeford Bennekerry Co Carlow

## Breeder:

Sire: Grangeford Jojo Et  
LM2353

Sire Verified (SNP)

Ampertaine Elgin

Goldies Flojo

Glenrock Ventura

Ampertaine Carla

Wilodge Vantastic

Goldies Tara

Dam: Grangeford Fairytale Et  
IE111194970209

Dam Verified (SNP)

Grahams Samson

Wood Road Ann (Et)

Jersey

Lisette

Mas Du Clo

Ov Nadia B



Evaluation Date: Mar 2024    Next Evaluation Date: 21-May-2024

Star Rating (Within Limousin breed)	Economic Indexes	€uro value per progeny	Index Reliability	Star rating (across all beef breeds)
★	<b>Replacement</b>	<b>€45</b>	<b>49%</b> (Average)	★
★★★	<b>Terminal</b>	<b>€119</b>	<b>50%</b> (Average)	★★★★

Calving Difficulty (births requiring considerable assistance; % 3 & 4)

When Mated With:	Value	Reliability
<b>Beef cows</b> Breed avg: 3.62%, All breeds avg: 3.74%	<b>+6.3%</b>	<b>73%</b> (High)
<b>Beef heifers</b> Breed avg: 7.92%, All breeds avg: 7.85%	<b>+12.1%</b>	<b>60%</b> (High)

Star Rating (Within Limousin breed)	Key Replacement Profit Traits	Value	Reliability	Star rating (across all beef breeds)
<b>Expected Progeny Performance</b>				
★★★★★	Docility (1-5 scale) Breed avg: -0.05, All breeds avg: 0.02	0.03 scale	48% (Average)	★★★
★★★★★	Carcass weight (kg) Breed avg: 23.9kg, All breeds avg: 18.03kg	+31kg	49% (Average)	★★★★★
★★★★	Carcass conformation (1-15 scale) Breed avg: 2.21, All breeds avg: 1.49	+2.26 scale	48% (Average)	★★★★★

### Expected Daughter Breeding Performance

	Daughter calving diff (% 3 & 4) Breed avg: 4.64%, All breeds avg: 5.06%	+4.1%	63%	
★★	Daughter Milk (kg) Breed avg: 0.18kg, All breeds avg: 2.79kg	-1.6kg	47% (Average)	★
★	Daughter calving interval (days) Breed avg: 1.09days, All breeds avg: -0.88days	+3.17days	41% (Average)	★

### Additional Information:

Myostatin Single Carrier: (F94L, Q204X).

Linear composites	Value	Reliability
Muscle		
Skeletal		
Function		

### Herd data quality index

N/A

Copyright, Irish Cattle Breeding Federation ICBF

This report has been prepared by ICBF in good faith on the basis of information provided to it. No representation or warranty expressed or implied is made or given by ICBF as to the accuracy, reliability, completeness of this Report. ICBF shall not be liable for any losses (whether direct or indirect), damages, costs or expenses whatsoever, incurred or arising from any use of or reliance on this Report or the information contained in it by any person.

20240422164



# Lot 27 LIVERPOOL UMPIRE

ID: 372213437960356

Breed: Limousin

Sex: Male

DOB: 25-Jan-2023

Owner: Kevin Graham - Keadue Boyle Co Roscommon

## Breeder:

Sire: Mereside Godolphin  
S1630

Sire Verified (SNP)

Plumtree Deus

Mereside Dawnmarie

Dam: Liverpool Melanie  
IE311487860262

Dam Verified (SNP)

Kaprico Eravelle

Liverpool Ilana

Cloughhead Umpire

Bankdale Amber

Alaska

Mereside Alecia

Wilodge Tonka

Kaprico Ravelle

Cloughhead Ernie

Liverpool Felicity



Evaluation Date: Mar 2024    Next Evaluation Date: 21-May-2024

Star Rating (Within Limousin breed)	Economic Indexes	€uro value per progeny	Index Reliability	Star rating (across all beef breeds)
★★★★★	<b>Replacement</b>	<b>€124</b>	<b>47%</b> (Average)	★★★★★
★★★★★★	<b>Terminal</b>	<b>€164</b>	<b>49%</b> (Average)	★★★★★★

Calving Difficulty (births requiring considerable assistance; % 3 & 4)

When Mated With:	Value	Reliability
<b>Beef cows</b> Breed avg: 3.62%, All breeds avg: 3.74%	<b>+3%</b>	<b>66%</b> (High)
<b>Beef heifers</b> Breed avg: 7.92%, All breeds avg: 7.85%	<b>+5.6%</b>	<b>58%</b> (Average)

Star Rating (Within Limousin breed)	Key Replacement Profit Traits	Value	Reliability	Star rating (across all beef breeds)
<b>Expected Progeny Performance</b>				
★★★★★	Docility (1-5 scale) Breed avg: -0.05, All breeds avg: 0.02	-0.01 scale	45% (Average)	★★★
★★★★★★	Carcass weight (kg) Breed avg: 23.9kg, All breeds avg: 18.03kg	+30.4kg	47% (Average)	★★★★★★
★★★★★★	Carcass conformation (1-15 scale) Breed avg: 2.21, All breeds avg: 1.49	+2.53 scale	46% (Average)	★★★★★★

### Expected Daughter Breeding Performance

	Daughter calving diff (% 3 & 4) Breed avg: 4.64%, All breeds avg: 5.06%	+4.3%	63%	
★★★	Daughter Milk (kg) Breed avg: 0.18kg, All breeds avg: 2.79kg	-1.6kg	45% (Average)	★
★★★	Daughter calving interval (days) Breed avg: 1.09days, All breeds avg: -0.88days	+2.45days	39% (Low)	★

### Additional Information:

A stylish Godolphin son. 3 generations of easy calving. Excellent star ratings and low calving figures. Eligible for SCEP Scheme.

Linear composites	Value	Reliability
<b>Muscle</b>		
<b>Skeletal</b>		
<b>Function</b>		

### Herd data quality index

N/A

Animal not scored.

Copyright, Irish Cattle Breeding Federation ICBF

This report has been prepared by ICBF in good faith on the basis of information provided to it. No representation or warranty expressed or implied is made or given by ICBF as to the accuracy, reliability, completeness of this Report. ICBF shall not be liable for any losses (whether direct or indirect), damages, costs or expenses whatsoever, incurred or arising from any use of or reliance on this Report or the information contained in it by any person.

20240422164



# Lot 28 MULLARY UNREAL

ID: 372212901310197

Breed: Limousin

Sex: Male

DOB: 26-Jan-2023

Owner: Michael Molloy - Hillfield House Castletown Dunleer Co Louth

## Breeder:

Sire: Bel Orient  
S2176

Sire Verified (SNP)

Dam: Mullary Jewel  
IE261020870066

Dam Verified (SNP)

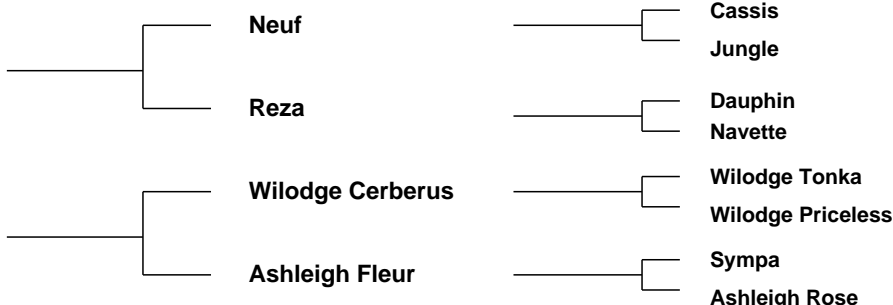

Evaluation Date: Mar 2024 Next Evaluation Date: 21-May-2024

Star Rating (Within Limousin breed)	Economic Indexes	€uro value per progeny	Index Reliability	Star rating (across all beef breeds)
★★★★★	<b>Replacement</b>	<b>€131</b>	<b>46%</b> (Average)	★★★★★
★★★★★	<b>Terminal</b>	<b>€150</b>	<b>48%</b> (Average)	★★★★★

Calving Difficulty (births requiring considerable assistance; % 3 & 4)

When Mated With:	Value	Reliability
<b>Beef cows</b> Breed avg: 3.62%, All breeds avg: 3.74%	<b>+1.6%</b>	<b>68%</b> (High)
<b>Beef heifers</b> Breed avg: 7.92%, All breeds avg: 7.85%	<b>+4.7%</b>	<b>54%</b> (Average)

Star Rating (Within Limousin breed)	Key Replacement Profit Traits	Value	Reliability	Star rating (across all beef breeds)
<b>Expected Progeny Performance</b>				
★★★★★	Docility (1-5 scale) Breed avg: -0.05, All breeds avg: 0.02	-0.03 scale	43% (Average)	★★★
★★★★★	Carcass weight (kg) Breed avg: 23.9kg, All breeds avg: 18.03kg	+31.4kg	45% (Average)	★★★★★
★★★	Carcass conformation (1-15 scale) Breed avg: 2.21, All breeds avg: 1.49	+2.19 scale	44% (Average)	★★★★★

### Expected Daughter Breeding Performance

	Daughter calving diff (% 3 & 4) Breed avg: 4.64%, All breeds avg: 5.06%	+4.1%	64%	
★★★★★	Daughter Milk (kg) Breed avg: 0.18kg, All breeds avg: 2.79kg	+3.9kg	45% (Average)	★★★★★
★	Daughter calving interval (days) Breed avg: 1.09days, All breeds avg: -0.88days	+2.89days	38% (Low)	★

### Additional Information:

Myostatin Double Carrier: (F94L).

Linear composites	Value	Reliability
<b>Muscle</b>		
<b>Skeletal</b>		
<b>Function</b>		

### Herd data quality index

N/A

Animal not scored.

Copyright, Irish Cattle Breeding Federation ICBF

This report has been prepared by ICBF in good faith on the basis of information provided to it. No representation or warranty expressed or implied is made or given by ICBF as to the accuracy, reliability, completeness of this Report. ICBF shall not be liable for any losses (whether direct or indirect), damages, costs or expenses whatsoever, incurred or arising from any use of or reliance on this Report or the information contained in it by any person.

20240422164

# Lot 29 RATHNESTIN ULTAN

ID: 372225267370161

Breed: Limousin

Sex: Male

DOB: 27-Jan-2023

Owner: Raymond Bird - Green Road Louth Village Dundalk Co Louth

## Breeder:

**Sire:** Kaprico Eravelle  
S2106

Sire Verified (SNP)

Wilodge Tonka

Kaprico Ravelle

Oxygene

Wilodge Meclair

Greensons Gigolo

Kaprico Natelle

**Dam:** Rathnestin Nancy  
372225267370129

Dam Verified (SNP)

Mullary Kristoff (Et)

Rathnestin Beverly

Plumtree Fantastic

Bremore Veneer

Nenuphar

Mullary Sophie

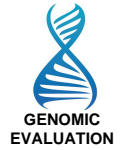

Evaluation Date: Mar 2024    Next Evaluation Date: 21-May-2024

Star Rating (Within Limousin breed)	Economic Indexes	€uro value per progeny	Index Reliability	Star rating (across all beef breeds)
★★★★★	<b>Replacement</b>	<b>€148</b>	<b>49%</b> (Average)	★★★★★
★★★★★	<b>Terminal</b>	<b>€129</b>	<b>49%</b> (Average)	★★★★★

Calving Difficulty (births requiring considerable assistance; % 3 & 4)

When Mated With:	Value	Reliability
<b>Beef cows</b> Breed avg: 3.62%, All breeds avg: 3.74%	<b>+3.4%</b>	<b>68%</b> (High)
<b>Beef heifers</b> Breed avg: 7.92%, All breeds avg: 7.85%	<b>+6.4%</b>	<b>59%</b> (Average)

Star Rating (Within Limousin breed)	Key Replacement Profit Traits	Value	Reliability	Star rating (across all beef breeds)
<b>Expected Progeny Performance</b>				
★★★★★	<b>Docility (1-5 scale)</b> Breed avg: -0.05, All breeds avg: 0.02	-0.02 scale	47% (Average)	★★★
★★★★★	<b>Carcass weight (kg)</b> Breed avg: 23.9kg, All breeds avg: 18.03kg	+28kg	47% (Average)	★★★★★
★★★	<b>Carcass conformation (1-15 scale)</b> Breed avg: 2.21, All breeds avg: 1.49	+2.12 scale	46% (Average)	★★★★★

### Expected Daughter Breeding Performance

	<b>Daughter calving diff (% 3 &amp; 4)</b> Breed avg: 4.64%, All breeds avg: 5.06%	+3.2%	64%	
★★★★★	<b>Daughter Milk (kg)</b> Breed avg: 0.18kg, All breeds avg: 2.79kg	+2.6kg	46% (Average)	★★★
★★★★★	<b>Daughter calving interval (days)</b> Breed avg: 1.09days, All breeds avg: -0.88days	-0.31days	43% (Average)	★★★

### Additional Information:

Myostatin Double Carrier: (F94L). Nice type of bull out of a very milky cow.

Linear composites	Value	Reliability
<b>Muscle</b>		
<b>Skeletal</b>		
<b>Function</b>		

### Herd data quality index

N/A

# Lot 30 CLONBONNY UHO

ID: 372224101660391

Breed: Limousin

Sex: Male

DOB: 28-Jan-2023

Owner: Tony Hartnett - Clonbonny Athlone Co Westmeath

## Breeder:

Sire: Plumtree Fantastic  
S1278

Sire Verified (SNP)

Wilodge Vantastic

Bankdale Amber

Dam: Clonbonny Linda  
IE361035220246

Dam Verified (SNP)

Elite Flag Et

Barnaboy Indie

Wilodge Tonka

Ravenelle

Sympa  
Princess

Ampertaine Commander

Ardlea Coillte

Towthorpe Dubai

Wellpark Gemma



Evaluation Date: Mar 2024    Next Evaluation Date: 21-May-2024

Star Rating (Within Limousin breed)	Economic Indexes	€uro value per progeny	Index Reliability	Star rating (across all beef breeds)
★★★★★	<b>Replacement</b>	<b>€125</b>	<b>48%</b> (Average)	★★★★★
★★★★★	<b>Terminal</b>	<b>€153</b>	<b>49%</b> (Average)	★★★★★

Calving Difficulty (births requiring considerable assistance; % 3 & 4)

When Mated With:	Value	Reliability
<b>Beef cows</b> Breed avg: 3.62%, All breeds avg: 3.74%	<b>+2.2%</b>	<b>69%</b> (High)
<b>Beef heifers</b> Breed avg: 7.92%, All breeds avg: 7.85%	<b>+5.5%</b>	<b>61%</b> (High)

Star Rating (Within Limousin breed)	Key Replacement Profit Traits	Value	Reliability	Star rating (across all beef breeds)
<b>Expected Progeny Performance</b>				
★★★★★	Docility (1-5 scale) Breed avg: -0.05, All breeds avg: 0.02	-0.03 scale	47% (Average)	★★★
★★★★★	Carcass weight (kg) Breed avg: 23.9kg, All breeds avg: 18.03kg	+27kg	47% (Average)	★★★★★
★★★★★	Carcass conformation (1-15 scale) Breed avg: 2.21, All breeds avg: 1.49	+2.4 scale	46% (Average)	★★★★★

### Expected Daughter Breeding Performance

	Daughter calving diff (% 3 & 4) Breed avg: 4.64%, All breeds avg: 5.06%	+4.2%	63%	
★	Daughter Milk (kg) Breed avg: 0.18kg, All breeds avg: 2.79kg	-4.6kg	46% (Average)	★
★★★★★	Daughter calving interval (days) Breed avg: 1.09days, All breeds avg: -0.88days	-0.43days	42% (Average)	★★★★★

### Additional Information:

Myostatin Single Carrier: (F94L, Q204X). Typical fantastic son style, length, shape, sweet head and easy calving. Has served with cows scanned in calf. Follow Clonbonny Limousins on facebook for more.

Linear composites	Value	Reliability
<b>Muscle</b>		
<b>Skeletal</b>		
<b>Function</b>		

### Herd data quality index

N/A

# Lot 31 GRANGEFORD UMI

ID: 372212128030524

Breed: Limousin

Twin to Female

Sex: Male

DOB: 30-Jan-2023

Owner: Gary Morrissey - Grangeford Bennekerry Co Carlow

## Breeder:

Sire: Haltcliffe Dancer  
HCF

Sire Verified (SNP)

Sympa

Cloughhead Romany

Octopus

Operette

Oasis

Cloughhead Novelty

Dam: Grangeford Marie Belle  
372212128050369

Dam Verified (SNP)

Grangeford Jojo Et

Grangeford Hope Et

Ampertaine Elgin

Goldies Flojo

Grahams Samson

Wood Road Ann (Et)



Evaluation Date: Mar 2024    Next Evaluation Date: 21-May-2024

Star Rating (Within Limousin breed)	Economic Indexes	€uro value per progeny	Index Reliability	Star rating (across all beef breeds)
-------------------------------------	------------------	------------------------	-------------------	--------------------------------------

★	<b>Replacement</b>	€61	50% (Average)	★
★★★	<b>Terminal</b>	€110	49% (Average)	★★★★

Calving Difficulty (births requiring considerable assistance; % 3 & 4)

When Mated With:	Value	Reliability
<b>Beef cows</b> Breed avg: 3.62%, All breeds avg: 3.74%	+7.4%	70% (High)
<b>Beef heifers</b> Breed avg: 7.92%, All breeds avg: 7.85%	+13.9%	62% (High)

Star Rating (Within Limousin breed)	Key Replacement Profit Traits	Value	Reliability	Star rating (across all beef breeds)
-------------------------------------	-------------------------------	-------	-------------	--------------------------------------

### Expected Progeny Performance

★★★★	Docility (1-5 scale) Breed avg: -0.05, All breeds avg: 0.02	-0.04 scale	47% (Average)	★★
★★★★★★	Carcass weight (kg) Breed avg: 23.9kg, All breeds avg: 18.03kg	+29kg	47% (Average)	★★★★★★
★★★★	Carcass conformation (1-15 scale) Breed avg: 2.21, All breeds avg: 1.49	+2.37 scale	46% (Average)	★★★★

### Expected Daughter Breeding Performance

	Daughter calving diff (% 3 & 4) Breed avg: 4.64%, All breeds avg: 5.06%	+3.2%	65%	
★★★★	Daughter Milk (kg) Breed avg: 0.18kg, All breeds avg: 2.79kg	+0.3kg	48% (Average)	★★
★	Daughter calving interval (days) Breed avg: 1.09days, All breeds avg: -0.88days	+3.49days	45% (Average)	★

### Additional Information:

Myostatin Single Carrier: (F94L, NT419).

Linear composites	Value	Reliability
Muscle		
Skeletal		
Function		

### Herd data quality index

N/A

# Lot 32 MULLARY ULTAN

ID: 372212901320198

Breed: Limousin

Sex: Male

DOB: 01-Feb-2023

Owner: Michael Molloy - Hillfield House Castletown Dunleer Co Louth

## Breeder:

Sire: Bel Orient  
S2176

Sire Verified (SNP)

Dam: Mullary Lightning  
IE261020890092

Dam Verified (SNP)

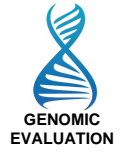
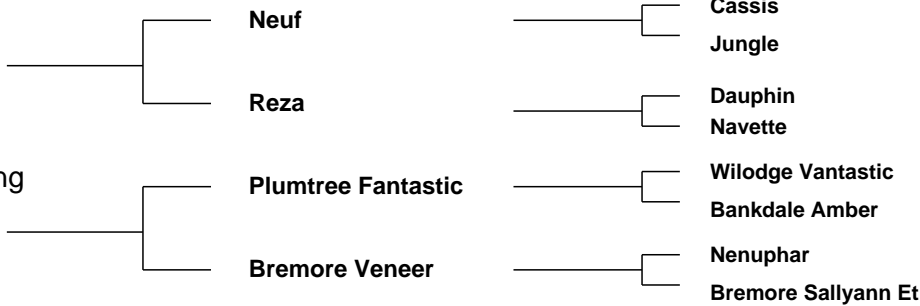

Evaluation Date: Mar 2024 Next Evaluation Date: 21-May-2024

Star Rating (Within Limousin breed)	Economic Indexes	€uro value per progeny	Index Reliability	Star rating (across all beef breeds)
★★★	<b>Replacement</b>	€90	46% (Average)	★★★
★★★★	<b>Terminal</b>	€123	48% (Average)	★★★★

### Calving Difficulty (births requiring considerable assistance; % 3 & 4)

When Mated With:	Value	Reliability
<b>Beef cows</b> Breed avg: 3.62%, All breeds avg: 3.74%	+2.4%	67% (High)
<b>Beef heifers</b> Breed avg: 7.92%, All breeds avg: 7.85%	+6.4%	54% (Average)

Star Rating (Within Limousin breed)	Key Replacement Profit Traits	Value	Reliability	Star rating (across all beef breeds)
<b>Expected Progeny Performance</b>				
★★★★	Docility (1-5 scale) Breed avg: -0.05, All breeds avg: 0.02	-0.06 scale	41% (Average)	★
★★★★★	Carcass weight (kg) Breed avg: 23.9kg, All breeds avg: 18.03kg	+25.7kg	45% (Average)	★★★★★
★★★★	Carcass conformation (1-15 scale) Breed avg: 2.21, All breeds avg: 1.49	+2.16 scale	44% (Average)	★★★★★

### Expected Daughter Breeding Performance

	Daughter calving diff (% 3 & 4) Breed avg: 4.64%, All breeds avg: 5.06%	+3.6%	63%	
★★★★	Daughter Milk (kg) Breed avg: 0.18kg, All breeds avg: 2.79kg	+0.1kg	45% (Average)	★★★
★★★★	Daughter calving interval (days) Breed avg: 1.09days, All breeds avg: -0.88days	+0.82days	37% (Low)	★★★

### Additional Information:

Myostatin Single Carrier: (F94L, Q204X).

Linear composites	Value	Reliability
Muscle		
Skeletal		
Function		

### Herd data quality index

N/A

Animal not scored.

Copyright, Irish Cattle Breeding Federation ICBF

This report has been prepared by ICBF in good faith on the basis of information provided to it. No representation or warranty expressed or implied is made or given by ICBF as to the accuracy, reliability, completeness of this Report. ICBF shall not be liable for any losses (whether direct or indirect), damages, costs or expenses whatsoever, incurred or arising from any use of or reliance on this Report or the information contained in it by any person.

20240422164

# Lot 33 STRAGHEGLIN ULSTER

ID: 372217606210108

Breed: Limousin

Sex: Male

DOB: 02-Feb-2023

Owner: Ciaran Bogue - Coragh Belturbet Co Cavan

## Breeder:

Sire: Fuschia  
LM5052

Sire Verified (SNP)

Dam: Stragheglin Margret  
372217606240060

Dam Verified (SNP)

Vercors

Tulipe

Wilodge Cerberus

Stragheglin Hannah

Neuf

Noisette

Mas Du Clo  
Jonquille

Wilodge Tonka

Wilodge Priceless

Ampertaine Commander  
Stragheglin Evon



Evaluation Date: Mar 2024    Next Evaluation Date: 21-May-2024

Star Rating (Within Limousin breed)	Economic Indexes	€uro value per progeny	Index Reliability	Star rating (across all beef breeds)
★★★	<b>Replacement</b>	<b>€103</b>	<b>42%</b> (Average)	★★★
★★★★★	<b>Terminal</b>	<b>€139</b>	<b>46%</b> (Average)	★★★★★

Calving Difficulty (births requiring considerable assistance; % 3 & 4)

When Mated With:	Value	Reliability
<b>Beef cows</b> Breed avg: 3.62%, All breeds avg: 3.74%	<b>+1.8%</b>	<b>68%</b> (High)
<b>Beef heifers</b> Breed avg: 7.92%, All breeds avg: 7.85%	<b>+4.7%</b>	<b>58%</b> (Average)

Star Rating (Within Limousin breed)	Key Replacement Profit Traits	Value	Reliability	Star rating (across all beef breeds)
<b>Expected Progeny Performance</b>				
★★★★★	Docility (1-5 scale) Breed avg: -0.05, All breeds avg: 0.02	-0.01 scale	43% (Average)	★★
★★★	Carcass weight (kg) Breed avg: 23.9kg, All breeds avg: 18.03kg	+23kg	44% (Average)	★★★★★
★★★★★	Carcass conformation (1-15 scale) Breed avg: 2.21, All breeds avg: 1.49	+2.62 scale	42% (Average)	★★★★★

### Expected Daughter Breeding Performance

	Daughter calving diff (% 3 & 4) Breed avg: 4.64%, All breeds avg: 5.06%	+4.6%	59%	
★★	Daughter Milk (kg) Breed avg: 0.18kg, All breeds avg: 2.79kg	-0.5kg	44% (Average)	★
★	Daughter calving interval (days) Breed avg: 1.09days, All breeds avg: -0.88days	+3.24days	15% (V Low)	★

### Additional Information:

Myostatin Double Carrier: (F94L). Very stylish Fuschia bull with Wildoge Cerberus and Ampertaine Commander in his pedigree and a very low calving ease of 1.8%

Linear composites	Value	Reliability
<b>Muscle</b>		
<b>Skeletal</b>		
<b>Function</b>		

### Herd data quality index

N/A



# Lot 34 BIRCHPARK USHER

ID: 372225564170213

Breed: Limousin

Sex: Male

DOB: 11-Feb-2023

Owner: Owen Flannery - Clounty Mountshannon Co Clare

## Breeder:

Sire: Ampertaine Majestic  
LM5154

Sire Verified (SNP)

Plumtree Fantastic

Ampertaine Joy

Wilodge Vantastic

Bankdale Amber

Goldies Fantastic

Ampertaine Finesse

Dam: Liscarn Kimberley  
IE121133280444

Dam Verified (SNP)

Wilodge Formulaone

Dinmore Fragrant

Objat

Wilodge Diamante

Haltcliffe Vermount

Wilodge Priceless



Evaluation Date: Mar 2024 Next Evaluation Date: 21-May-2024

Star Rating (Within Limousin breed)	Economic Indexes	€uro value per progeny	Index Reliability	Star rating (across all beef breeds)
-------------------------------------	------------------	------------------------	-------------------	--------------------------------------

★★

**Replacement**

€91

45%  
(Average)

★★★

★★★★★

**Terminal**

€168

48%  
(Average)

★★★★★

Calving Difficulty (births requiring considerable assistance; % 3 & 4)

When Mated With:

Value

Reliability

**Beef cows**

Breed avg: 3.62%, All breeds avg: 3.74%

+5.8%

68%  
(High)

**Beef heifers**

Breed avg: 7.92%, All breeds avg: 7.85%

+11.5%

54%  
(Average)

Star Rating (Within Limousin breed)

Key Replacement Profit Traits

Value

Reliability

Star rating (across all beef breeds)

Expected Progeny Performance

★★★★★

Docility (1-5 scale)

Breed avg: -0.05, All breeds avg: 0.02

0.02  
scale

46%  
(Average)

★★★

★★★★★

Carcass weight (kg)

Breed avg: 23.9kg, All breeds avg: 18.03kg

+39.9kg

44%  
(Average)

★★★★★

★★★★★

Carcass conformation (1-15 scale)

Breed avg: 2.21, All breeds avg: 1.49

+2.97  
scale

44%  
(Average)

★★★★★

Expected Daughter Breeding Performance

Daughter calving diff (% 3 & 4)

Breed avg: 4.64%, All breeds avg: 5.06%

+4.4%

64%

★★★

Daughter Milk (kg)

Breed avg: 0.18kg, All breeds avg: 2.79kg

-0.3kg

42%  
(Average)

★★

★

Daughter calving interval (days)

Breed avg: 1.09days, All breeds avg: -0.88days

+2.72days

37%  
(Low)

★

## Additional Information:

Myostatin Single Carrier: (F94L, NT821).

Linear composites Value Reliability

Muscle

Skeletal

Function

Herd data quality index

N/A

Animal not scored.

Copyright, Irish Cattle Breeding Federation ICBF

This report has been prepared by ICBF in good faith on the basis of information provided to it. No representation or warranty expressed or implied is made or given by ICBF as to the accuracy, reliability, completeness of this Report. ICBF shall not be liable for any losses (whether direct or indirect), damages, costs or expenses whatsoever, incurred or arising from any use of or reliance on this Report or the information contained in it by any person.

20240422164



# Lot 35 CLONBONNY UNBEATABLE

ID: 372224101690394

Breed: Limousin

Sex: Male

DOB: 12-Feb-2023

Owner: Tony Hartnett - Clonbonny Athlone Co Westmeath

## Breeder:

Sire: Ampertaine Jackpot  
LM8031

Sire Verified (SNP)

Dam: Clonbonny Phoenix  
372224101680294

Dam Verified (SNP)

Ampertaine Elgin

Ampertaine  
Bathsheba

Plumtree Fantastic

Drumeel J-720

Glenrock Ventura

Ampertaine Carla

Sympa  
Kype Sharon

Wilodge Vantastic

Bankdale Amber

Marchermore Augustus

Drumeel D 495



Evaluation Date: Mar 2024    Next Evaluation Date: 21-May-2024

Star Rating (Within Limousin breed)	Economic Indexes	€uro value per progeny	Index Reliability	Star rating (across all beef breeds)
-------------------------------------	------------------	------------------------	-------------------	--------------------------------------

★★★★★	<b>Replacement</b>	<b>€119</b>	<b>41%</b> (Average)	★★★★★
-------	--------------------	-------------	-------------------------	-------

★★★★★★	<b>Terminal</b>	<b>€158</b>	<b>42%</b> (Average)	★★★★★★
--------	-----------------	-------------	-------------------------	--------

Calving Difficulty (births requiring considerable assistance; % 3 & 4)

When Mated With:	Value	Reliability
------------------	-------	-------------

<b>Beef cows</b> Breed avg: 3.62%, All breeds avg: 3.74%	<b>+5.6%</b>	<b>65%</b> (High)
---	--------------	----------------------

<b>Beef heifers</b> Breed avg: 7.92%, All breeds avg: 7.85%	<b>+10.5%</b>	<b>56%</b> (Average)
--	---------------	-------------------------

Star Rating (Within Limousin breed)	Key Replacement Profit Traits	Value	Reliability	Star rating (across all beef breeds)
-------------------------------------	-------------------------------	-------	-------------	--------------------------------------

### Expected Progeny Performance

★★★★★★	<b>Docility (1-5 scale)</b> Breed avg: -0.05, All breeds avg: 0.02	0.01 scale	40% (Average)	★★★
--------	---	---------------	------------------	-----

★★★★★★	<b>Carcass weight (kg)</b> Breed avg: 23.9kg, All breeds avg: 18.03kg	+35kg	38% (Low)	★★★★★★
--------	--	-------	--------------	--------

★★★★★★	<b>Carcass conformation (1-15 scale)</b> Breed avg: 2.21, All breeds avg: 1.49	+2.71 scale	38% (Low)	★★★★★★
--------	---	----------------	--------------	--------

### Expected Daughter Breeding Performance

	<b>Daughter calving diff (% 3 &amp; 4)</b> Breed avg: 4.64%, All breeds avg: 5.06%	+4.4%	58%	
--	---	-------	-----	--

★	<b>Daughter Milk (kg)</b> Breed avg: 0.18kg, All breeds avg: 2.79kg	-2.6kg	39% (Low)	★
---	--	--------	--------------	---

★★★★★	<b>Daughter calving interval (days)</b> Breed avg: 1.09days, All breeds avg: -0.88days	+0.21days	36% (Low)	★★★
-------	---	-----------	--------------	-----

### Additional Information:

Myostatin Double Carrier: (Q204X). The first Ampertaine Jackpot to be offered for sale. Unbeatable was very small at birth and developed magnificently since birth. Loads of shape, length and power and a very sweet head. Follow Clonbonny Limousins on facebook for more.

### Linear composites Value Reliability

<b>Muscle</b>		
<b>Skeletal</b>		
<b>Function</b>		

### Herd data quality index

N/A
-----

Copyright, Irish Cattle Breeding Federation ICBF

This report has been prepared by ICBF in good faith on the basis of information provided to it. No representation or warranty expressed or implied is made or given by ICBF as to the accuracy, reliability, completeness of this Report. ICBF shall not be liable for any losses (whether direct or indirect), damages, costs or expenses whatsoever, incurred or arising from any use of or reliance on this Report or the information contained in it by any person.

20240422164

# Lot 36 BRICKHILL ULLRICH

ID: 372213368130291

Breed: Limousin

Sex: Male

DOB: 12-Feb-2023

Owner: Michael Gerard Mcinerney - Cluain Ard Brickhill East Cratelo Co. Clare

## Breeder:

Sire: Tomschoice Lexicon  
LM4471

Sire Verified (SNP)

Dam: Brickhill Lena  
IE131212230200

Dam Verified (SNP)

Kaprico Eravelle

Tomschoice Icon

Plumtree Fantastic

Brickhill Clarisse

Wilodge Tonka

Kaprico Ravelle

Haltcliffe Vermont

Tomschoice Artiste

Wilodge Vantastic

Bankdale Amber

Lino

Brickhill Ariel



Evaluation Date: Mar 2024    Next Evaluation Date: 21-May-2024

Star Rating (Within Limousin breed)	Economic Indexes	€uro value per progeny	Index Reliability	Star rating (across all beef breeds)
★★★★★	<b>Replacement</b>	<b>€173</b>	<b>48%</b> (Average)	★★★★★
★★★★★	<b>Terminal</b>	<b>€149</b>	<b>50%</b> (Average)	★★★★★

Calving Difficulty (births requiring considerable assistance; % 3 & 4)

When Mated With:	Value	Reliability
<b>Beef cows</b> Breed avg: 3.62%, All breeds avg: 3.74%	<b>+3.2%</b>	<b>68%</b> (High)
<b>Beef heifers</b> Breed avg: 7.92%, All breeds avg: 7.85%	<b>+6.2%</b>	<b>59%</b> (Average)

Star Rating (Within Limousin breed)	Key Replacement Profit Traits	Value	Reliability	Star rating (across all beef breeds)
<b>Expected Progeny Performance</b>				
★★★★★	Docility (1-5 scale) Breed avg: -0.05, All breeds avg: 0.02	0.03 scale	46% (Average)	★★★
★★★★★	Carcass weight (kg) Breed avg: 23.9kg, All breeds avg: 18.03kg	+30.7kg	47% (Average)	★★★★★
★★★★	Carcass conformation (1-15 scale) Breed avg: 2.21, All breeds avg: 1.49	+2.32 scale	46% (Average)	★★★★★

### Expected Daughter Breeding Performance

	Daughter calving diff (% 3 & 4) Breed avg: 4.64%, All breeds avg: 5.06%	+4%	63%	
★★★★★	Daughter Milk (kg) Breed avg: 0.18kg, All breeds avg: 2.79kg	+4.1kg	46% (Average)	★★★★★
★★★★	Daughter calving interval (days) Breed avg: 1.09days, All breeds avg: -0.88days	-0.12days	39% (Low)	★★★

### Additional Information:

Animal not scored.

Linear composites	Value	Reliability
Muscle		
Skeletal		
Function		

### Herd data quality index

N/A

# Lot 37 CLONBONNY UNSTOPPABLE

ID: 372224101610395

Breed: Limousin

Sex: Male

DOB: 18-Feb-2023

Owner: Tony Hartnett - Clonbonny Athlone Co Westmeath

## Breeder:

Sire: Wilodge Cerberus  
WGE

Sire Verified (SNP)

Wilodge Tonka

Wilodge Priceless

Dam: Castleview Harriet  
IE191567160636

Dam Verified (SNP)

Fieldson Alfy

Castleview Eclipse

Oxygene

Wilodge Meclaira

Broadmeadows Cannon

Wilodge Littlegem

Gunnerfleet Plunas

Eden Natasha

Neuf

Castleview Caramel



Evaluation Date: Mar 2024    Next Evaluation Date: 21-May-2024

Star Rating (Within Limousin breed)	Economic Indexes	€uro value per progeny	Index Reliability	Star rating (across all beef breeds)
★★	<b>Replacement</b>	€87	50% (Average)	★★★
★★★★	<b>Terminal</b>	€128	50% (Average)	★★★★★

Calving Difficulty (births requiring considerable assistance; % 3 & 4)

When Mated With:	Value	Reliability
<b>Beef cows</b> Breed avg: 3.62%, All breeds avg: 3.74%	+4.5%	70% (High)
<b>Beef heifers</b> Breed avg: 7.92%, All breeds avg: 7.85%	+9.4%	62% (High)

Star Rating (Within Limousin breed)	Key Replacement Profit Traits	Value	Reliability	Star rating (across all beef breeds)
<b>Expected Progeny Performance</b>				
★★★	Docility (1-5 scale) Breed avg: -0.05, All breeds avg: 0.02	-0.04 scale	49% (Average)	★★
★★★★	Carcass weight (kg) Breed avg: 23.9kg, All breeds avg: 18.03kg	+27kg	48% (Average)	★★★★★
★★★★	Carcass conformation (1-15 scale) Breed avg: 2.21, All breeds avg: 1.49	+2.35 scale	47% (Average)	★★★★★

### Expected Daughter Breeding Performance

	Daughter calving diff (% 3 & 4) Breed avg: 4.64%, All breeds avg: 5.06%	+7%	67%	
★★★★★	Daughter Milk (kg) Breed avg: 0.18kg, All breeds avg: 2.79kg	+2.6kg	50% (Average)	★★★
★★	Daughter calving interval (days) Breed avg: 1.09days, All breeds avg: -0.88days	+1.83days	46% (Average)	★

### Additional Information:

Myostatin Single Carrier: (F94L, NT821). Son of one of the best cow in the herd with lots of exceptional bloodlines, sure to be a bull to breed top females. Follow Clonbonny Limousins on facebook for more.

Linear composites	Value	Reliability
<b>Muscle</b>		
<b>Skeletal</b>		
<b>Function</b>		

### Herd data quality index

N/A

Copyright, Irish Cattle Breeding Federation ICBF

This report has been prepared by ICBF in good faith on the basis of information provided to it. No representation or warranty expressed or implied is made or given by ICBF as to the accuracy, reliability, completeness of this Report. ICBF shall not be liable for any losses (whether direct or indirect), damages, costs or expenses whatsoever, incurred or arising from any use of or reliance on this Report or the information contained in it by any person.

20240422164

# Lot 38 BIRCHPARK USAIN

ID: 372225564180214

Breed: Limousin

Sex: Male

DOB: 19-Feb-2023

Owner: Owen Flannery - Clouty Mountshannon Co Clare

## Breeder:

Sire: Fuschia  
LM5052

Sire Verified (SNP)

Dam: Ashmara Peony  
UK939194110747

Dam Verified (SNP)

Vercors

Tulipe

Foxhillfarm Irishlad

Clarkton Fuschia

Neuf

Noisette

Mas Du Clo

Jonquille

Guards Boomer

Bankdale Elizabeth

Middledale Shergar

Clarkton Anne



Evaluation Date: Mar 2024    Next Evaluation Date: 21-May-2024

Star Rating (Within Limousin breed)	Economic Indexes	€uro value per progeny	Index Reliability	Star rating (across all beef breeds)
★★★	<b>Replacement</b>	<b>€107</b>	<b>43%</b> (Average)	★★★★★
★★★★★★	<b>Terminal</b>	<b>€163</b>	<b>45%</b> (Average)	★★★★★★

Calving Difficulty (births requiring considerable assistance; % 3 & 4)

When Mated With:	Value	Reliability
<b>Beef cows</b> Breed avg: 3.62%, All breeds avg: 3.74%	<b>+2.6%</b>	<b>65%</b> (High)
<b>Beef heifers</b> Breed avg: 7.92%, All breeds avg: 7.85%	<b>+6.9%</b>	<b>53%</b> (Average)

Star Rating (Within Limousin breed)	Key Replacement Profit Traits	Value	Reliability	Star rating (across all beef breeds)
<b>Expected Progeny Performance</b>				
★★★★★	Docility (1-5 scale) Breed avg: -0.05, All breeds avg: 0.02	-0.02 scale	42% (Average)	★★
★★★★★★	Carcass weight (kg) Breed avg: 23.9kg, All breeds avg: 18.03kg	+29.9kg	41% (Average)	★★★★★★
★★★★★★	Carcass conformation (1-15 scale) Breed avg: 2.21, All breeds avg: 1.49	+2.82 scale	41% (Average)	★★★★★★

### Expected Daughter Breeding Performance

	Daughter calving diff (% 3 & 4) Breed avg: 4.64%, All breeds avg: 5.06%	+4.9%	61%	
★	Daughter Milk (kg) Breed avg: 0.18kg, All breeds avg: 2.79kg	-2kg	42% (Average)	★
★	Daughter calving interval (days) Breed avg: 1.09days, All breeds avg: -0.88days	+2.85days	35% (Low)	★

### Additional Information:

Myostatin Single Carrier: (F94L, NT821).

Linear composites	Value	Reliability
Muscle		
Skeletal		
Function		

### Herd data quality index

N/A

Animal not scored.

Copyright, Irish Cattle Breeding Federation ICBF

This report has been prepared by ICBF in good faith on the basis of information provided to it. No representation or warranty expressed or implied is made or given by ICBF as to the accuracy, reliability, completeness of this Report. ICBF shall not be liable for any losses (whether direct or indirect), damages, costs or expenses whatsoever, incurred or arising from any use of or reliance on this Report or the information contained in it by any person.

20240422164

# Lot 39 BALLYLINE U-30824

ID: 372215504530824

Breed: Limousin

Sex: Male

DOB: 20-Feb-2023

Owner: Bertie Mannion - Whitepark Curraghboy Athlone Co Roscommon

## Breeder:

Sire: Mereside Godolphin  
S1630

Sire Verified (SNP)

Plumtree Deus

Mereside Dawnmarie

Dam: Ballyline Jo  
IE311149670584

Dam Verified (SNP)

Gleannari Everest

Ballyline Gretta

Cloughhead Umpire

Bankdale Amber

Alaska

Mereside Alecia

Wilodge Vantastic

Veloutine

Elite Angle (Et)

Ballyline Caitlin

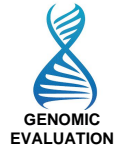

Evaluation Date: Mar 2024    Next Evaluation Date: 21-May-2024

Star Rating (Within Limousin breed)	Economic Indexes	€uro value per progeny	Index Reliability	Star rating (across all beef breeds)
-------------------------------------	------------------	------------------------	-------------------	--------------------------------------

★★★★★	<b>Replacement</b>	<b>€127</b>	<b>48%</b> (Average)	★★★★★
-------	--------------------	-------------	-------------------------	-------

★★★★★	<b>Terminal</b>	<b>€156</b>	<b>48%</b> (Average)	★★★★★
-------	-----------------	-------------	-------------------------	-------

Calving Difficulty (births requiring considerable assistance; % 3 & 4)

When Mated With:	Value	Reliability
<b>Beef cows</b> Breed avg: 3.62%, All breeds avg: 3.74%	<b>+2.8%</b>	<b>67%</b> (High)
<b>Beef heifers</b> Breed avg: 7.92%, All breeds avg: 7.85%	<b>+6.2%</b>	<b>57%</b> (Average)

Star Rating (Within Limousin breed)	Key Replacement Profit Traits	Value	Reliability	Star rating (across all beef breeds)
-------------------------------------	-------------------------------	-------	-------------	--------------------------------------

Expected Progeny Performance				
★★★	Docility (1-5 scale) Breed avg: -0.05, All breeds avg: 0.02	-0.04 scale	46% (Average)	★★
★★★★★	Carcass weight (kg) Breed avg: 23.9kg, All breeds avg: 18.03kg	+28.7kg	46% (Average)	★★★★★
★★★★★	Carcass conformation (1-15 scale) Breed avg: 2.21, All breeds avg: 1.49	+2.35 scale	45% (Average)	★★★★★

Expected Daughter Breeding Performance				
--	--	--	--	--

	Daughter calving diff (% 3 & 4) Breed avg: 4.64%, All breeds avg: 5.06%	+5.1%	63%	
★★★	Daughter Milk (kg) Breed avg: 0.18kg, All breeds avg: 2.79kg	-0.1kg	46% (Average)	★★
★★	Daughter calving interval (days) Breed avg: 1.09days, All breeds avg: -0.88days	+2.09days	39% (Low)	★

**Additional Information:**

Linear composites	Value	Reliability
Muscle		
Skeletal		
Function		

Herd data quality index
N/A

Animal not scored.

Copyright, Irish Cattle Breeding Federation ICBF

This report has been prepared by ICBF in good faith on the basis of information provided to it. No representation or warranty expressed or implied is made or given by ICBF as to the accuracy, reliability, completeness of this Report. ICBF shall not be liable for any losses (whether direct or indirect), damages, costs or expenses whatsoever, incurred or arising from any use of or reliance on this Report or the information contained in it by any person.

20240422164

# Lot 40 BALLYLINE U-40825

ID: 372215504540825

Breed: Limousin

Sex: Male

DOB: 22-Feb-2023

Owner: Bertie Mannion - Whitepark Curraghboy Athlone Co Roscommon

## Breeder:

**Sire:** Tomschoice Lexicon  
LM4471

Sire Verified (SNP)

Kaprico Eravelle

Tomschoice Icon

Wilodge Tonka

Kaprico Ravelle

Haltcliffe Vermont

Tomschoice Artiste

**Dam:** Ballyline Iris  
IE311149680552

Dam Verified (SNP)

Wilodge Cerberus

Ballyline Glenda

Wilodge Tonka

Wilodge Priceless

Sympa

Ballyline Etna



Evaluation Date: Mar 2024    Next Evaluation Date: 21-May-2024

Star Rating (Within Limousin breed)	Economic Indexes	€uro value per progeny	Index Reliability	Star rating (across all beef breeds)
★★★★★	<b>Replacement</b>	<b>€144</b>	<b>50%</b> (Average)	★★★★★
★★★★★	<b>Terminal</b>	<b>€144</b>	<b>52%</b> (Average)	★★★★★

Calving Difficulty (births requiring considerable assistance; % 3 & 4)

When Mated With:	Value	Reliability
<b>Beef cows</b> Breed avg: 3.62%, All breeds avg: 3.74%	<b>+5%</b>	<b>69%</b> (High)
<b>Beef heifers</b> Breed avg: 7.92%, All breeds avg: 7.85%	<b>+9.2%</b>	<b>61%</b> (High)

Star Rating (Within Limousin breed)	Key Replacement Profit Traits	Value	Reliability	Star rating (across all beef breeds)
<b>Expected Progeny Performance</b>				
★	<b>Docility (1-5 scale)</b> Breed avg: -0.05, All breeds avg: 0.02	-0.11 scale	48% (Average)	★
★★★★★	<b>Carcass weight (kg)</b> Breed avg: 23.9kg, All breeds avg: 18.03kg	+31.8kg	53% (Average)	★★★★★
★★★★★	<b>Carcass conformation (1-15 scale)</b> Breed avg: 2.21, All breeds avg: 1.49	+2.53 scale	46% (Average)	★★★★★

### Expected Daughter Breeding Performance

	<b>Daughter calving diff (% 3 &amp; 4)</b> Breed avg: 4.64%, All breeds avg: 5.06%	+4.3%	65%	
★★★★★	<b>Daughter Milk (kg)</b> Breed avg: 0.18kg, All breeds avg: 2.79kg	+4.8kg	46% (Average)	★★★★★
★	<b>Daughter calving interval (days)</b> Breed avg: 1.09days, All breeds avg: -0.88days	+2.77days	40% (Average)	★

### Additional Information:

Animal not scored.

Linear composites	Value	Reliability
<b>Muscle</b>		
<b>Skeletal</b>		
<b>Function</b>		

### Herd data quality index

N/A



# Lot 41 BALLYLINE U-50826

ID: 372215504550826

Breed: Limousin

Sex: Male

DOB: 28-Feb-2023

Owner: Bertie Mannion - Whitepark Curraghboy Athlone Co Roscommon

## Breeder:

Sire: Plumtree Fantastic  
S1278

Sire Verified (SNP)

Wilodge Vantastic

Bankdale Amber

Wilodge Tonka

Ravenelle

Sympa

Princess

Dam: Ballyline Nimbie  
372215504580688

Dam Verified (SNP)

Castleview Gazelle

Ballyline Imor

Ampertaine Commander

Castleview Camelia

Wilodge Cerberus

Ballyline Etna



Evaluation Date: Mar 2024    Next Evaluation Date: 21-May-2024

Star Rating (Within Limousin breed)	Economic Indexes	€uro value per progeny	Index Reliability	Star rating (across all beef breeds)
★★	<b>Replacement</b>	<b>€88</b>	<b>48%</b> (Average)	★★★
★★★★	<b>Terminal</b>	<b>€121</b>	<b>50%</b> (Average)	★★★★

Calving Difficulty (births requiring considerable assistance; % 3 & 4)

When Mated With:	Value	Reliability
<b>Beef cows</b> Breed avg: 3.62%, All breeds avg: 3.74%	<b>+3.5%</b>	<b>68%</b> (High)
<b>Beef heifers</b> Breed avg: 7.92%, All breeds avg: 7.85%	<b>+7.8%</b>	<b>62%</b> (High)

Star Rating (Within Limousin breed)	Key Replacement Profit Traits	Value	Reliability	Star rating (across all beef breeds)
<b>Expected Progeny Performance</b>				
★★★★	Docility (1-5 scale) Breed avg: -0.05, All breeds avg: 0.02	-0.04 scale	46% (Average)	★★
★★★★	Carcass weight (kg) Breed avg: 23.9kg, All breeds avg: 18.03kg	+23.3kg	47% (Average)	★★★★
★★★★★★	Carcass conformation (1-15 scale) Breed avg: 2.21, All breeds avg: 1.49	+2.57 scale	46% (Average)	★★★★★★

### Expected Daughter Breeding Performance

	Daughter calving diff (% 3 & 4) Breed avg: 4.64%, All breeds avg: 5.06%	+4.9%	65%	
★	Daughter Milk (kg) Breed avg: 0.18kg, All breeds avg: 2.79kg	-5.9kg	46% (Average)	★
★★★★★★	Daughter calving interval (days) Breed avg: 1.09days, All breeds avg: -0.88days	-1.07days	42% (Average)	★★★★

### Additional Information:

Myostatin Single Carrier: (F94L, Q204X).

Linear composites	Value	Reliability
Muscle		
Skeletal		
Function		

### Herd data quality index

N/A

Animal not scored.

Copyright, Irish Cattle Breeding Federation ICBF

This report has been prepared by ICBF in good faith on the basis of information provided to it. No representation or warranty expressed or implied is made or given by ICBF as to the accuracy, reliability, completeness of this Report. ICBF shall not be liable for any losses (whether direct or indirect), damages, costs or expenses whatsoever, incurred or arising from any use of or reliance on this Report or the information contained in it by any person.

20240422164

# Lot 42 BALLYLINE U-80829

ID: 372215504580829

Breed: Limousin

Sex: Male

DOB: 01-Mar-2023

Owner: Bertie Mannion - Whitepark Curraghboy Athlone Co Roscommon

## Breeder:

Sire: Mereside Godolphin  
S1630

Sire Verified (SNP)

Plumtree Deus

Mereside Dawnmarie

Cloughhead Umpire

Bankdale Amber

Alaska

Mereside Alecia

Dam: Ballyline Naranga  
372215504520699

Dam Verified (SNP)

Goldies Jackpot

Ballyline Jill

Ampertaine Foreman

Goldies Vitality

Gleannari Everest

Ballyline Eleanor



Evaluation Date: Mar 2024    Next Evaluation Date: 21-May-2024

Star Rating (Within Limousin breed)	Economic Indexes	€uro value per progeny	Index Reliability	Star rating (across all beef breeds)
★★★★★	<b>Replacement</b>	<b>€129</b>	<b>46%</b> (Average)	★★★★★
★★★★★	<b>Terminal</b>	<b>€142</b>	<b>48%</b> (Average)	★★★★★

Calving Difficulty (births requiring considerable assistance; % 3 & 4)

When Mated With:	Value	Reliability
<b>Beef cows</b> Breed avg: 3.62%, All breeds avg: 3.74%	<b>+3.5%</b>	<b>68%</b> (High)
<b>Beef heifers</b> Breed avg: 7.92%, All breeds avg: 7.85%	<b>+7.4%</b>	<b>59%</b> (Average)

Star Rating (Within Limousin breed)	Key Replacement Profit Traits	Value	Reliability	Star rating (across all beef breeds)
<b>Expected Progeny Performance</b>				
★★★	Docility (1-5 scale) Breed avg: -0.05, All breeds avg: 0.02	-0.04 scale	46% (Average)	★★
★★★★★	Carcass weight (kg) Breed avg: 23.9kg, All breeds avg: 18.03kg	+27kg	46% (Average)	★★★★★
★★★★★	Carcass conformation (1-15 scale) Breed avg: 2.21, All breeds avg: 1.49	+2.49 scale	45% (Average)	★★★★★

### Expected Daughter Breeding Performance

	Daughter calving diff (% 3 & 4) Breed avg: 4.64%, All breeds avg: 5.06%	+4.4%	64%	
★★★★★	Daughter Milk (kg) Breed avg: 0.18kg, All breeds avg: 2.79kg	+1.6kg	44% (Average)	★★
★★	Daughter calving interval (days) Breed avg: 1.09days, All breeds avg: -0.88days	+1.88days	38% (Low)	★

### Additional Information:

Myostatin Double Carrier: (F94L).

Linear composites	Value	Reliability
Muscle		
Skeletal		
Function		

### Herd data quality index

N/A

Animal not scored.

Copyright, Irish Cattle Breeding Federation ICBF

This report has been prepared by ICBF in good faith on the basis of information provided to it. No representation or warranty expressed or implied is made or given by ICBF as to the accuracy, reliability, completeness of this Report. ICBF shall not be liable for any losses (whether direct or indirect), damages, costs or expenses whatsoever, incurred or arising from any use of or reliance on this Report or the information contained in it by any person.

20240422164

# Lot 43 BALLYLINE U-20831

ID: 372215504520831

Breed: Limousin

Sex: Male

DOB: 03-Mar-2023

Owner: Bertie Mannion - Whitepark Curraghboy Athlone Co Roscommon

## Breeder:

Sire: Mereside Godolphin  
S1630

Sire Verified (SNP)

Plumtree Deus

Mereside Dawnmarie

Cloughhead Umpire

Bankdale Amber

Alaska

Mereside Alecia

Dam: Ballyline Natalma  
372215504540692

Dam Verified (SNP)

Goldies Jackpot

Ballyline Gretta

Ampertaine Foreman

Goldies Vitality

Elite Angle (Et)

Ballyline Caitlin



Evaluation Date: Mar 2024    Next Evaluation Date: 21-May-2024

Star Rating (Within Limousin breed)	Economic Indexes	€uro value per progeny	Index Reliability	Star rating (across all beef breeds)
★★	<b>Replacement</b>	<b>€85</b>	<b>46%</b> (Average)	★★
★★★★	<b>Terminal</b>	<b>€127</b>	<b>48%</b> (Average)	★★★★

Calving Difficulty (births requiring considerable assistance; % 3 & 4)

When Mated With:	Value	Reliability
<b>Beef cows</b> Breed avg: 3.62%, All breeds avg: 3.74%	<b>+4.6%</b>	<b>68%</b> (High)
<b>Beef heifers</b> Breed avg: 7.92%, All breeds avg: 7.85%	<b>+9.7%</b>	<b>59%</b> (Average)

Star Rating (Within Limousin breed)	Key Replacement Profit Traits	Value	Reliability	Star rating (across all beef breeds)
<b>Expected Progeny Performance</b>				
★★	Docility (1-5 scale) Breed avg: -0.05, All breeds avg: 0.02	-0.07 scale	45% (Average)	★
★★★★	Carcass weight (kg) Breed avg: 23.9kg, All breeds avg: 18.03kg	+26.4kg	46% (Average)	★★★★
★★★★	Carcass conformation (1-15 scale) Breed avg: 2.21, All breeds avg: 1.49	+2.31 scale	45% (Average)	★★★★

### Expected Daughter Breeding Performance

	Daughter calving diff (% 3 & 4) Breed avg: 4.64%, All breeds avg: 5.06%	+3.7%	64%	
★★★	Daughter Milk (kg) Breed avg: 0.18kg, All breeds avg: 2.79kg	+0.3kg	44% (Average)	★★
★	Daughter calving interval (days) Breed avg: 1.09days, All breeds avg: -0.88days	+2.77days	38% (Low)	★

### Additional Information:

Myostatin Double Carrier: (F94L).

Linear composites	Value	Reliability
<b>Muscle</b>		
<b>Skeletal</b>		
<b>Function</b>		

### Herd data quality index

N/A

Animal not scored.

Copyright, Irish Cattle Breeding Federation ICBF

This report has been prepared by ICBF in good faith on the basis of information provided to it. No representation or warranty expressed or implied is made or given by ICBF as to the accuracy, reliability, completeness of this Report. ICBF shall not be liable for any losses (whether direct or indirect), damages, costs or expenses whatsoever, incurred or arising from any use of or reliance on this Report or the information contained in it by any person.

20240422164

# Lot 44 KEELTOWN UKRAINE

ID: 372215981480374

Breed: Limousin

Sex: Male

DOB: 04-Mar-2023



Owner: Brendan Hanley - Keelogues Edgeworthstown Co Longford

## Breeder:

Sire: Tomschoice Lexicon  
LM4471

Sire Verified (SNP)

Kaprico Eravelle

Tomschoice Icon

Wilodge Tonka

Kaprico Ravelle

Haltcliffe Vermont

Tomschoice Artiste

Dam: Keeltown Gessica  
IE251079820190

Dam Verified (SNP)

Ampertaine  
Commander

Gorvagh Tango

Glenrock Ventura

Ampertaine Annabella

Barnhill Ivan

Gorvagh Daisy



Evaluation Date: Mar 2024    Next Evaluation Date: 21-May-2024

Star Rating (Within Limousin breed)	Economic Indexes	€uro value per progeny	Index Reliability	Star rating (across all beef breeds)
★★★★★	<b>Replacement</b>	<b>€142</b>	<b>50%</b> (Average)	★★★★★
★★★★★	<b>Terminal</b>	<b>€151</b>	<b>53%</b> (Average)	★★★★★

Calving Difficulty (births requiring considerable assistance; % 3 & 4)

When Mated With:	Value	Reliability
<b>Beef cows</b> Breed avg: 3.62%, All breeds avg: 3.74%	<b>+3.5%</b>	<b>72%</b> (High)
<b>Beef heifers</b> Breed avg: 7.92%, All breeds avg: 7.85%	<b>+7.2%</b>	<b>61%</b> (High)

Star Rating (Within Limousin breed)	Key Replacement Profit Traits	Value	Reliability	Star rating (across all beef breeds)
<b>Expected Progeny Performance</b>				
★★★★★	Docility (1-5 scale) Breed avg: -0.05, All breeds avg: 0.02	0.08 scale	49% (Average)	★★★★★
★★★★★	Carcass weight (kg) Breed avg: 23.9kg, All breeds avg: 18.03kg	+29.8kg	51% (Average)	★★★★★
★★★★★	Carcass conformation (1-15 scale) Breed avg: 2.21, All breeds avg: 1.49	+2.48 scale	48% (Average)	★★★★★

### Expected Daughter Breeding Performance

	Daughter calving diff (% 3 & 4) Breed avg: 4.64%, All breeds avg: 5.06%	+4.9%	68%	
★★★★★	Daughter Milk (kg) Breed avg: 0.18kg, All breeds avg: 2.79kg	+3.2kg	48% (Average)	★★★
★★★★★	Daughter calving interval (days) Breed avg: 1.09days, All breeds avg: -0.88days	-0.06days	40% (Average)	★★

### Additional Information:

Myostatin Double Carrier: (F94L). Super Lexicon son out of an Ampertaine Commander cow.

Linear composites	Value	Reliability
<b>Muscle</b>	<b>119</b>	<b>40%</b>
<b>Skeletal</b>	<b>97</b>	<b>39%</b>
<b>Function</b>	<b>119</b>	<b>26%</b>

### Herd data quality index

N/A

Animal scored. Scores or weaning weights NOT included in evaluation

Copyright, Irish Cattle Breeding Federation ICBF

This report has been prepared by ICBF in good faith on the basis of information provided to it. No representation or warranty expressed or implied is made or given by ICBF as to the accuracy, reliability, completeness of this Report. ICBF shall not be liable for any losses (whether direct or indirect), damages, costs or expenses whatsoever, incurred or arising from any use of or reliance on this Report or the information contained in it by any person.

20240422164

# Lot 45 KEELTOWN URI

ID: 372215981410376

Breed: Limousin

Sex: Male

DOB: 05-Mar-2023



Owner: Brendan Hanley - Keelogue Edgeworthstown Co Longford

## Breeder:

Sire: Tomschoice Lexicon  
LM4471

Sire Verified (SNP)

Dam: Keeltown Lisa  
IE251079810272

Dam Verified (SNP)

Kaprico Eravelle

Tomschoice Icon

Ampertaine Foreman

Honeylodge Bo Ob

Wilodge Tonka

Kaprico Ravelle

Haltcliffe Vermont

Tomschoice Artiste

Wilodge Cerberus

Ampertaine Bathsheba

Ronick Hawk

Poulmarle Niamh



Evaluation Date: Mar 2024    Next Evaluation Date: 21-May-2024

Star Rating (Within Limousin breed)	Economic Indexes	€uro value per progeny	Index Reliability	Star rating (across all beef breeds)
★★★★★	<b>Replacement</b>	<b>€168</b>	<b>50%</b> (Average)	★★★★★
★★★★★	<b>Terminal</b>	<b>€150</b>	<b>52%</b> (Average)	★★★★★

Calving Difficulty (births requiring considerable assistance; % 3 & 4)

When Mated With:	Value	Reliability
<b>Beef cows</b> Breed avg: 3.62%, All breeds avg: 3.74%	<b>+3%</b>	<b>72%</b> (High)
<b>Beef heifers</b> Breed avg: 7.92%, All breeds avg: 7.85%	<b>+6.4%</b>	<b>61%</b> (High)

Star Rating (Within Limousin breed)	Key Replacement Profit Traits	Value	Reliability	Star rating (across all beef breeds)
<b>Expected Progeny Performance</b>				
★★★★★	Docility (1-5 scale) Breed avg: -0.05, All breeds avg: 0.02	0 scale	47% (Average)	★★★
★★★★★	Carcass weight (kg) Breed avg: 23.9kg, All breeds avg: 18.03kg	+28.4kg	51% (Average)	★★★★★
★★★★★	Carcass conformation (1-15 scale) Breed avg: 2.21, All breeds avg: 1.49	+2.53 scale	46% (Average)	★★★★★

### Expected Daughter Breeding Performance

	Daughter calving diff (% 3 & 4) Breed avg: 4.64%, All breeds avg: 5.06%	+5.1%	67%	
★★★★★	Daughter Milk (kg) Breed avg: 0.18kg, All breeds avg: 2.79kg	+4.9kg	47% (Average)	★★★★★
★★★	Daughter calving interval (days) Breed avg: 1.09days, All breeds avg: -0.88days	+1.95days	39% (Low)	★

### Additional Information:

Myostatin Double Carrier: (F94L). 5 star Lexicon son of a Foreman cow.

Linear composites	Value	Reliability
<b>Muscle</b>	<b>122</b>	<b>38%</b>
<b>Skeletal</b>	<b>105</b>	<b>38%</b>
<b>Function</b>	<b>114</b>	<b>25%</b>

### Herd data quality index

N/A

Animal scored. Scores or weaning weights NOT included in evaluation

Copyright, Irish Cattle Breeding Federation ICBF

This report has been prepared by ICBF in good faith on the basis of information provided to it. No representation or warranty expressed or implied is made or given by ICBF as to the accuracy, reliability, completeness of this Report. ICBF shall not be liable for any losses (whether direct or indirect), damages, costs or expenses whatsoever, incurred or arising from any use of or reliance on this Report or the information contained in it by any person.

20240422164

# Lot 46 BRICKHILL SENORITA

ID: 372213368140268

Breed: Limousin

Sex: Female

DOB: 10-Sep-2021

Owner: Michael Gerard Mcinerney - Cluain Ard Brickhill East Cratelo Co. Clare

## Breeder:

Sire: Loyal  
LM4184

Sire Verified (SNP)

Dam: Brickhill Naomi  
372213368150236

Dam Verified (SNP)

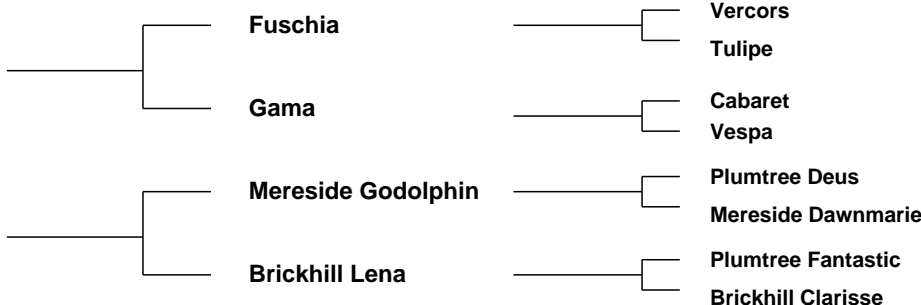

Evaluation Date: Mar 2024    Next Evaluation Date: 21-May-2024

Star Rating (Within Limousin breed)	Economic Indexes	€uro value per progeny	Index Reliability	Star rating (across all beef breeds)
★★★★★	<b>Replacement</b>	<b>€115</b>	<b>48%</b> (Average)	★★★★★
★★★★★	<b>Terminal</b>	<b>€141</b>	<b>50%</b> (Average)	★★★★★

Calving Difficulty (births requiring considerable assistance; % 3 & 4)

When Mated With:	Value	Reliability
<b>Beef cows</b> Breed avg: 3.62%, All breeds avg: 3.74%	<b>+4.8%</b>	<b>67%</b> (High)
<b>Beef heifers</b> Breed avg: 7.92%, All breeds avg: 7.85%	<b>+8.9%</b>	<b>60%</b> (High)

Star Rating (Within Limousin breed)	Key Replacement Profit Traits	Value	Reliability	Star rating (across all beef breeds)
<b>Expected Progeny Performance</b>				
★★★★★	Docility (1-5 scale) Breed avg: -0.05, All breeds avg: 0.02	-0.02 scale	47% (Average)	★★★
★★★★★	Carcass weight (kg) Breed avg: 23.9kg, All breeds avg: 18.03kg	+29.3kg	46% (Average)	★★★★★
★★★★★	Carcass conformation (1-15 scale) Breed avg: 2.21, All breeds avg: 1.49	+2.44 scale	46% (Average)	★★★★★

### Expected Daughter Breeding Performance

	Daughter calving diff (% 3 & 4) Breed avg: 4.64%, All breeds avg: 5.06%	+4.1%	64%	
★★★	Daughter Milk (kg) Breed avg: 0.18kg, All breeds avg: 2.79kg	+0.2kg	46% (Average)	★★★
★★★★★	Daughter calving interval (days) Breed avg: 1.09days, All breeds avg: -0.88days	+0.67days	41% (Average)	★★★

### Additional Information:

Myostatin Double Carrier: (F94L). Served 17 09 2023 to Slieve Pablo LM7266. Scanned in calf.

Linear composites	Value	Reliability
<b>Muscle</b>		
<b>Skeletal</b>		
<b>Function</b>		

### Herd data quality index

N/A

Animal not scored.

Copyright, Irish Cattle Breeding Federation ICBF

This report has been prepared by ICBF in good faith on the basis of information provided to it. No representation or warranty expressed or implied is made or given by ICBF as to the accuracy, reliability, completeness of this Report. ICBF shall not be liable for any losses (whether direct or indirect), damages, costs or expenses whatsoever, incurred or arising from any use of or reliance on this Report or the information contained in it by any person.

20240422164



# Lot 47 KELTIC SERENITY

ID: 372225626420360

Breed: Limousin

Sex: Female

DOB: 10-Sep-2021

Owner: Ms. Teleri Thomas - Clongiffen Longwood Co Meath A83 V673

## Breeder:

**Sire:** Tomschoice Lexicon  
LM4471

Sire Verified (SNP)

Kaprico Eravelle

Tomschoice Icon

Wilodge Tonka

Kaprico Ravelle

Haltcliffe Vermont

Tomschoice Artiste

**Dam:** Keltic Periwinkle  
372225626430287

Dam Verified (SNP)

Lodge Hamlet

Cwmpedran Beauty

5331 Saphir

Lodge Violet

Greenwell Major

Cwmpedran Perwinkle



Evaluation Date: Mar 2024    Next Evaluation Date: 21-May-2024

Star Rating (Within Limousin breed)	Economic Indexes	€uro value per progeny	Index Reliability	Star rating (across all beef breeds)
★★★★★	<b>Replacement</b>	<b>€173</b>	<b>49%</b> (Average)	★★★★★
★★★★★	<b>Terminal</b>	<b>€147</b>	<b>52%</b> (Average)	★★★★★

Calving Difficulty (births requiring considerable assistance; % 3 & 4)

When Mated With:	Value	Reliability
<b>Beef cows</b> Breed avg: 3.62%, All breeds avg: 3.74%	<b>+4%</b>	<b>68%</b> (High)
<b>Beef heifers</b> Breed avg: 7.92%, All breeds avg: 7.85%	<b>+7.5%</b>	<b>63%</b> (High)

Star Rating (Within Limousin breed)	Key Replacement Profit Traits	Value	Reliability	Star rating (across all beef breeds)
<b>Expected Progeny Performance</b>				
★★★★★	Docility (1-5 scale) Breed avg: -0.05, All breeds avg: 0.02	0 scale	65% (High)	★★★
★★★★★	Carcass weight (kg) Breed avg: 23.9kg, All breeds avg: 18.03kg	+29kg	50% (Average)	★★★★★
★★★★★	Carcass conformation (1-15 scale) Breed avg: 2.21, All breeds avg: 1.49	+2.61 scale	48% (Average)	★★★★★

### Expected Daughter Breeding Performance

	Daughter calving diff (% 3 & 4) Breed avg: 4.64%, All breeds avg: 5.06%	+4.6%	64%	
★★★★★	Daughter Milk (kg) Breed avg: 0.18kg, All breeds avg: 2.79kg	+2.7kg	45% (Average)	★★★
★★★	Daughter calving interval (days) Breed avg: 1.09days, All breeds avg: -0.88days	+2.25days	39% (Low)	★

### Additional Information:

Myostatin Double Carrier: (F94L). Super thick heifer with great indexes. Outwintered on kale. Served 04 12 2023 to LM9376, Keltic Superfurry.

Linear composites	Value	Reliability
<b>Muscle</b>	<b>117</b>	<b>53%</b>
<b>Skeletal</b>	<b>91</b>	<b>51%</b>
<b>Function</b>	<b>106</b>	<b>24%</b>

### Herd data quality index

N/A

Animal scored. Linear scores and weaning weights in evaluations

Copyright, Irish Cattle Breeding Federation ICBF

This report has been prepared by ICBF in good faith on the basis of information provided to it. No representation or warranty expressed or implied is made or given by ICBF as to the accuracy, reliability, completeness of this Report. ICBF shall not be liable for any losses (whether direct or indirect), damages, costs or expenses whatsoever, incurred or arising from any use of or reliance on this Report or the information contained in it by any person.

20240422164

# Lot 48 KELTIC SUNFLOWER

ID: 372225626420369

Breed: Limousin

Sex: Female

DOB: 15-Oct-2021

Owner: Ms. Teleri Thomas - Clongiffen Longwood Co Meath A83 V673

## Breeder:

Sire: Keltic Handsome  
OKH

Sire Verified (SNP)

Ampertaine  
Commander

Cwmpedran Beauty

Glenrock Ventura

Ampertaine Annabella

Greenwell Major

Cwmpedran Perwinkle

Dam: Keltic Jess  
IE281673760132

Dam Verified (SNP)

Ampertaine  
Commander

Cwmpedran Clover

Glenrock Ventura

Ampertaine Annabella

Bapton Javelin

Cwmpedran Vitality



Evaluation Date: Mar 2024

Next Evaluation Date: 21-May-2024

Star Rating (Within Limousin breed)	Economic Indexes	€uro value per progeny	Index Reliability	Star rating (across all beef breeds)
★★★★★	<b>Replacement</b>	<b>€154</b>	<b>52%</b> (Average)	★★★★★
★★★	<b>Terminal</b>	<b>€115</b>	<b>53%</b> (Average)	★★★★

Calving Difficulty (births requiring considerable assistance; % 3 & 4)

When Mated With:	Value	Reliability
<b>Beef cows</b> Breed avg: 3.62%, All breeds avg: 3.74%	<b>+4.9%</b>	<b>69%</b> (High)
<b>Beef heifers</b> Breed avg: 7.92%, All breeds avg: 7.85%	<b>+9.6%</b>	<b>62%</b> (High)

Star Rating (Within Limousin breed)	Key Replacement Profit Traits	Value	Reliability	Star rating (across all beef breeds)
<b>Expected Progeny Performance</b>				
★★★★★	Docility (1-5 scale) Breed avg: -0.05, All breeds avg: 0.02	0.04 scale	66% (High)	★★★★★
★★★★	Carcass weight (kg) Breed avg: 23.9kg, All breeds avg: 18.03kg	+24.8kg	51% (Average)	★★★★★
★★★	Carcass conformation (1-15 scale) Breed avg: 2.21, All breeds avg: 1.49	+2.15 scale	49% (Average)	★★★★★

### Expected Daughter Breeding Performance

	Daughter calving diff (% 3 & 4) Breed avg: 4.64%, All breeds avg: 5.06%	+4.3%	67%	
★★★★★	Daughter Milk (kg) Breed avg: 0.18kg, All breeds avg: 2.79kg	+5.3kg	50% (Average)	★★★★★
★★★	Daughter calving interval (days) Breed avg: 1.09days, All breeds avg: -0.88days	+0.82days	46% (Average)	★★★

### Additional Information:

Myostatin Double Carrier: (F94L). Lovely Maternal heifer out of a very milky dam. Outwintered on Kale. Served 29 12 2023 to Loyal LM4184.

Linear composites	Value	Reliability
<b>Muscle</b>	<b>107</b>	<b>55%</b>
<b>Skeletal</b>	<b>112</b>	<b>53%</b>
<b>Function</b>	<b>116</b>	<b>26%</b>

### Herd data quality index

N/A

Animal scored. Linear scores and weaning weights in evaluations

Copyright, Irish Cattle Breeding Federation ICBF

This report has been prepared by ICBF in good faith on the basis of information provided to it. No representation or warranty expressed or implied is made or given by ICBF as to the accuracy, reliability, completeness of this Report. ICBF shall not be liable for any losses (whether direct or indirect), damages, costs or expenses whatsoever, incurred or arising from any use of or reliance on this Report or the information contained in it by any person.

20240422164

# Lot 49 GRANGEFORD STRAWBERRY LOLLIPOP

ID: 372212128020481

Breed: Limousin

Sex: Female

DOB: 07-Nov-2021

Owner: Gary Morrissey - Grangeford Bennekerry Co Carlow

## Breeder:

Sire: Grangeford Jojo Et  
LM2353

Sire Verified (SNP)

Dam: Tweeddale Lollipop  
UK107511701794

Dam Verified (SNP)

Ampertaine Elgin

Goldies Flojo

Foxhillfarm Irishlad

Goldies Dahlia

Glenrock Ventura

Ampertaine Carla

Wilodge Vantastic

Goldies Tara

Guards Boomer

Bankdale Elizabeth

Normande Arapaho

Goldies Bertha



Evaluation Date: Mar 2024 Next Evaluation Date: 21-May-2024

Star Rating (Within Limousin breed)	Economic Indexes	€uro value per progeny	Index Reliability	Star rating (across all beef breeds)
★★★	<b>Replacement</b>	<b>€99</b>	<b>48%</b> (Average)	★★★
★★★★★★	<b>Terminal</b>	<b>€155</b>	<b>48%</b> (Average)	★★★★★★

Calving Difficulty (births requiring considerable assistance; % 3 & 4)

When Mated With:	Value	Reliability
<b>Beef cows</b> Breed avg: 3.62%, All breeds avg: 3.74%	<b>+4.8%</b>	<b>71%</b> (High)
Beef heifers Breed avg: 7.92%, All breeds avg: 7.85%	+9.6%	56% (Average)

Star Rating (Within Limousin breed)	Key Replacement Profit Traits	Value	Reliability	Star rating (across all beef breeds)
<b>Expected Progeny Performance</b>				
★★★★★★	Docility (1-5 scale) Breed avg: -0.05, All breeds avg: 0.02	0.09 scale	46% (Average)	★★★★★★
★★★★★★	Carcass weight (kg) Breed avg: 23.9kg, All breeds avg: 18.03kg	+38.4kg	46% (Average)	★★★★★★
★★★★★★	Carcass conformation (1-15 scale) Breed avg: 2.21, All breeds avg: 1.49	+2.76 scale	44% (Average)	★★★★★★

### Expected Daughter Breeding Performance

	Daughter calving diff (% 3 & 4) Breed avg: 4.64%, All breeds avg: 5.06%	+3.1%	66%	
★★★★	Daughter Milk (kg) Breed avg: 0.18kg, All breeds avg: 2.79kg	+1kg	48% (Average)	★★
★★	Daughter calving interval (days) Breed avg: 1.09days, All breeds avg: -0.88days	+2.38days	38% (Low)	★

4 Star Replacement Index (Sep 2023)

#### Additional Information:

Myostatin Single Carrier: (F94L, NT821).

Linear composites	Value	Reliability
Muscle		
Skeletal		
Function		

#### Herd data quality index

N/A

Animal not scored.

Copyright, Irish Cattle Breeding Federation ICBF

This report has been prepared by ICBF in good faith on the basis of information provided to it. No representation or warranty expressed or implied is made or given by ICBF as to the accuracy, reliability, completeness of this Report. ICBF shall not be liable for any losses (whether direct or indirect), damages, costs or expenses whatsoever, incurred or arising from any use of or reliance on this Report or the information contained in it by any person.

20240422164

# Lot 50 LIVERPOOL SADIE

ID: 372213437970332

Breed: Limousin

Sex: Female

DOB: 27-Nov-2021

Owner: Kevin Graham - Keadue Boyle Co Roscommon

## Breeder:

**Sire:** Tomschoice Lexicon  
LM4471

Sire Verified (SNP)

Kaprico Eravelle

Tomschoice Icon

Wilodge Tonka

Kaprico Ravelle

Haltcliffe Vermont

Tomschoice Artiste

**Dam:** Liverpool Patrice  
372213437910293

Dam Verified (SNP)

Mereside Godolphin

Liverpool Jacqui

Plumtree Deus

Mereside Dawnmarie

Haltcliffe Dancer

Curraghree Tempress



Evaluation Date: Mar 2024    Next Evaluation Date: 21-May-2024

Star Rating (Within Limousin breed)	Economic Indexes	€uro value per progeny	Index Reliability	Star rating (across all beef breeds)
★★★★★	<b>Replacement</b>	<b>€184</b>	<b>46%</b> (Average)	★★★★★
★★★★★	<b>Terminal</b>	<b>€158</b>	<b>48%</b> (Average)	★★★★★

Calving Difficulty (births requiring considerable assistance; % 3 & 4)

When Mated With:	Value	Reliability
<b>Beef cows</b> Breed avg: 3.62%, All breeds avg: 3.74%	<b>+2.5%</b>	<b>67%</b> (High)
<b>Beef heifers</b> Breed avg: 7.92%, All breeds avg: 7.85%	<b>+5.4%</b>	<b>59%</b> (Average)

Star Rating (Within Limousin breed)	Key Replacement Profit Traits	Value	Reliability	Star rating (across all beef breeds)
<b>Expected Progeny Performance</b>				
★★★★★	<b>Docility (1-5 scale)</b> Breed avg: -0.05, All breeds avg: 0.02	0 scale	46% (Average)	★★★
★★★★★	<b>Carcass weight (kg)</b> Breed avg: 23.9kg, All breeds avg: 18.03kg	+28.5kg	45% (Average)	★★★★★
★★★★	<b>Carcass conformation (1-15 scale)</b> Breed avg: 2.21, All breeds avg: 1.49	+2.37 scale	46% (Average)	★★★★★

### Expected Daughter Breeding Performance

	<b>Daughter calving diff (% 3 &amp; 4)</b> Breed avg: 4.64%, All breeds avg: 5.06%	+3.4%	63%	
★★★★★	<b>Daughter Milk (kg)</b> Breed avg: 0.18kg, All breeds avg: 2.79kg	+3.8kg	44% (Average)	★★★★★
★★	<b>Daughter calving interval (days)</b> Breed avg: 1.09days, All breeds avg: -0.88days	+1.61days	37% (Low)	★

### Additional Information:

Myostatin Single Carrier: (F94L, NT419). Served on 03 01 2024 to Tweeddale Lennox. Patrice is one of four daughters retained from Jacqui. The first two sons from this line have sold for 6,000 euros. and 10,000 euros, and both picking up Championships rosettes.

Linear composites	Value	Reliability
<b>Muscle</b>		
<b>Skeletal</b>		
<b>Function</b>		

### Herd data quality index

N/A

Animal not scored.

Copyright, Irish Cattle Breeding Federation ICBF

This report has been prepared by ICBF in good faith on the basis of information provided to it. No representation or warranty expressed or implied is made or given by ICBF as to the accuracy, reliability, completeness of this Report. ICBF shall not be liable for any losses (whether direct or indirect), damages, costs or expenses whatsoever, incurred or arising from any use of or reliance on this Report or the information contained in it by any person.

20240422164

# Lot 51 GLENFORD TEMPTATION

ID: 372226623450277

Breed: Limousin

Sex: Female

DOB: 06-Mar-2022

Owner: Kelly Stephenson - Rustyduff Donard Co Wicklow

## Breeder:

Sire: Loyal  
LM4184

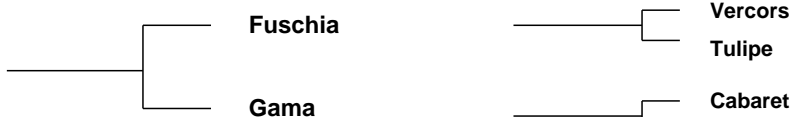

Dam: Grahams Lilley  
UK542883200893

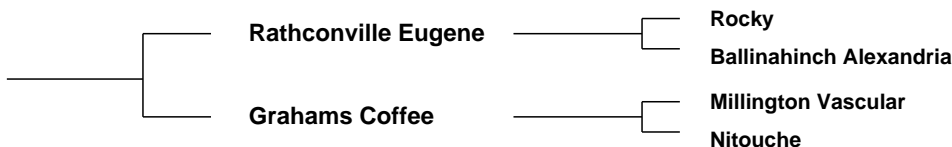

Evaluation Date: Mar 2024    Next Evaluation Date: 21-May-2024

Star Rating (Within Limousin breed)	Economic Indexes	€uro value per progeny	Index Reliability	Star rating (across all beef breeds)
★★★	<b>Replacement</b>	<b>€104</b>	<b>48%</b> (Average)	★★★
★★★★★	<b>Terminal</b>	<b>€133</b>	<b>50%</b> (Average)	★★★★★

### Calving Difficulty (births requiring considerable assistance; % 3 & 4)

When Mated With:	Value	Reliability
<b>Beef cows</b> Breed avg: 3.62%, All breeds avg: 3.74%	<b>+3.6%</b>	<b>68%</b> (High)
<b>Beef heifers</b> Breed avg: 7.92%, All breeds avg: 7.85%	<b>+7.9%</b>	<b>58%</b> (Average)

Star Rating (Within Limousin breed)	Key Replacement Profit Traits	Value	Reliability	Star rating (across all beef breeds)
<b>Expected Progeny Performance</b>				
★★★★★	<b>Docility (1-5 scale)</b> Breed avg: -0.05, All breeds avg: 0.02	0.03 scale	47% (Average)	★★★
★★★★★	<b>Carcass weight (kg)</b> Breed avg: 23.9kg, All breeds avg: 18.03kg	+26.4kg	47% (Average)	★★★★★
★★★★★	<b>Carcass conformation (1-15 scale)</b> Breed avg: 2.21, All breeds avg: 1.49	+2.26 scale	47% (Average)	★★★★★

### Expected Daughter Breeding Performance

	<b>Daughter calving diff (% 3 &amp; 4)</b> Breed avg: 4.64%, All breeds avg: 5.06%	+3.9%	63%	
★★★	<b>Daughter Milk (kg)</b> Breed avg: 0.18kg, All breeds avg: 2.79kg	-0.4kg	48% (Average)	★★
★★	<b>Daughter calving interval (days)</b> Breed avg: 1.09days, All breeds avg: -0.88days	+1.63days	40% (Average)	★

### Additional Information:

Animal not scored.

Linear composites	Value	Reliability
<b>Muscle</b>		
<b>Skeletal</b>		
<b>Function</b>		

### Herd data quality index

N/A

# Lot 52 GRANGEFORD TIA

ID: 372212128080487

Breed: Limousin

Sex: Female

DOB: 09-Mar-2022

Owner: Gary Morrissey - Grangeford Bennekerry Co Carlow

## Breeder:

Sire: Grangeford Jojo Et  
LM2353

Sire Verified (SNP)

Dam: Grangeford Melissa (Et)  
372212128030350

Dam Verified (SNP)

Ampertaine Elgin

Goldies Flojo

Wilodge Cerberus

Grangeford Jasmin Et

Glenrock Ventura

Ampertaine Carla

Wilodge Vantastic

Goldies Tara

Wilodge Tonka

Wilodge Priceless

Dinmore Goldcrest

Elegante Constance



Evaluation Date: Mar 2024    Next Evaluation Date: 21-May-2024

Star Rating (Within Limousin breed)	Economic Indexes	€uro value per progeny	Index Reliability	Star rating (across all beef breeds)
★★★	<b>Replacement</b>	€91	48% (Average)	★★★
★★★★★	<b>Terminal</b>	€131	49% (Average)	★★★★★

Calving Difficulty (births requiring considerable assistance; % 3 & 4)

When Mated With:	Value	Reliability
<b>Beef cows</b> Breed avg: 3.62%, All breeds avg: 3.74%	+5.5%	67% (High)
<b>Beef heifers</b> Breed avg: 7.92%, All breeds avg: 7.85%	+12%	58% (Average)

Star Rating (Within Limousin breed)	Key Replacement Profit Traits	Value	Reliability	Star rating (across all beef breeds)
<b>Expected Progeny Performance</b>				
★★★★★	Docility (1-5 scale) Breed avg: -0.05, All breeds avg: 0.02	-0.01 scale	47% (Average)	★★
★★★★★	Carcass weight (kg) Breed avg: 23.9kg, All breeds avg: 18.03kg	+32.6kg	47% (Average)	★★★★★
★★★★★	Carcass conformation (1-15 scale) Breed avg: 2.21, All breeds avg: 1.49	+2.5 scale	46% (Average)	★★★★★

### Expected Daughter Breeding Performance

	Daughter calving diff (% 3 & 4) Breed avg: 4.64%, All breeds avg: 5.06%	+2.7%	64%	
★★★★★	Daughter Milk (kg) Breed avg: 0.18kg, All breeds avg: 2.79kg	+1.4kg	45% (Average)	★★
★★★	Daughter calving interval (days) Breed avg: 1.09days, All breeds avg: -0.88days	+1.46days	40% (Average)	★

4 Star Replacement Index (Sep 2023)

#### Additional Information:

Myostatin Single Carrier: (F94L, Q204X).

Linear composites	Value	Reliability
Muscle		
Skeletal		
Function		

#### Herd data quality index

N/A

Animal not scored.

Copyright, Irish Cattle Breeding Federation ICBF

This report has been prepared by ICBF in good faith on the basis of information provided to it. No representation or warranty expressed or implied is made or given by ICBF as to the accuracy, reliability, completeness of this Report. ICBF shall not be liable for any losses (whether direct or indirect), damages, costs or expenses whatsoever, incurred or arising from any use of or reliance on this Report or the information contained in it by any person.

20240422164



# Lot 53 LISNAGEERAGH TINKER BELL

ID: 372212588250379

Breed: Limousin

Sex: Female

DOB: 26-Mar-2022

Owner: Des Joyce - Strangefort Williamstown Co Galway

## Breeder:

Sire: Cross Liam  
LM4591

Ronick Hawk

Broadmeadows Cannon

Ronick Esther

Cross Flamande

Haltcliffe Vermont

Taquine

Dam: Lisnageeragh Nigella  
372212588280340

Lisnageeragh Leader

Wilodge Cerberus

Carracastle Clare

Lisangeeragh Gina

Ulm

Melwood Dolly

Evaluation Date: Mar 2024

Next Evaluation Date: 21-May-2024

Star Rating (Within Limousin breed)	Economic Indexes	€uro value per progeny	Index Reliability	Star rating (across all beef breeds)
-------------------------------------	------------------	------------------------	-------------------	--------------------------------------

★

**Replacement**

€72

34%

(Low)

★★

★

**Terminal**

€91

35%

(Low)

★★★

Calving Difficulty (births requiring considerable assistance; % 3 & 4)

When Mated With:

Value

Reliability

**Beef cows**

Breed avg: 3.62%, All breeds avg: 3.74%

+3.7%

42%  
(Average)

**Beef heifers**

Breed avg: 7.92%, All breeds avg: 7.85%

+8%

38%  
(Low)

Star Rating (Within Limousin breed)

Key Replacement Profit Traits

Value

Reliability

Star rating (across all beef breeds)

Expected Progeny Performance

★★

Docility (1-5 scale)

Breed avg: -0.05, All breeds avg: 0.02

-0.08  
scale

36%  
(Low)

★

★

Carcass weight (kg)

Breed avg: 23.9kg, All breeds avg: 18.03kg

+17.4kg

37%  
(Low)

★★★★

★★★★

Carcass conformation (1-15 scale)

Breed avg: 2.21, All breeds avg: 1.49

+2.19  
scale

36%  
(Low)

★★★★★

Expected Daughter Breeding Performance

Daughter calving diff (% 3 & 4)

Breed avg: 4.64%, All breeds avg: 5.06%

+4.8%

40%

★★

Daughter Milk (kg)

Breed avg: 0.18kg, All breeds avg: 2.79kg

-0.7kg

33%  
(Low)

★

★★★★

Daughter calving interval (days)

Breed avg: 1.09days, All breeds avg: -0.88days

+0.92days

26%  
(Low)

★

## Additional Information:

Linear composites Value Reliability

Muscle

Skeletal

Function

Herd data quality index

N/A

Animal not scored.

Copyright, Irish Cattle Breeding Federation ICBF

This report has been prepared by ICBF in good faith on the basis of information provided to it. No representation or warranty expressed or implied is made or given by ICBF as to the accuracy, reliability, completeness of this Report. ICBF shall not be liable for any losses (whether direct or indirect), damages, costs or expenses whatsoever, incurred or arising from any use of or reliance on this Report or the information contained in it by any person.

20240422164

# Lot 54 CARRICKMORE TOPGIRL ET

ID: 372215129120534

Breed: Limousin

Sex: Female

DOB: 04-Apr-2022

Owner: John Connell - Newcastle Oldcastle Co Meath

## Breeder:

Sire: Plumtree Fantastic  
S1278

Sire Verified (SNP)

Wilodge Vantastic

Bankdale Amber

Dam: Baileys Flora  
IE281515260438

Dam Verified (SNP)

Queenshead Altea

Roundhill Vjoyeuse  
820 (Et)

Wilodge Tonka  
Ravenelle

Sympa  
Princess

Greensons Gigolo  
Ryedale Parfait

Nenuphar

Roundhill Rebecca Et



Evaluation Date: Mar 2024

Next Evaluation Date: 21-May-2024

Star Rating (Within Limousin breed)	Economic Indexes	€uro value per progeny	Index Reliability	Star rating (across all beef breeds)
★★★★★	<b>Replacement</b>	€124	50% (Average)	★★★★★
★★★★★★	<b>Terminal</b>	€139	52% (Average)	★★★★★★

Calving Difficulty (births requiring considerable assistance; % 3 & 4)

When Mated With:	Value	Reliability
<b>Beef cows</b> Breed avg: 3.62%, All breeds avg: 3.74%	+1.9%	70% (High)
<b>Beef heifers</b> Breed avg: 7.92%, All breeds avg: 7.85%	+5%	61% (High)

Star Rating (Within Limousin breed)	Key Replacement Profit Traits	Value	Reliability	Star rating (across all beef breeds)
<b>Expected Progeny Performance</b>				
★★★★★	Docility (1-5 scale) Breed avg: -0.05, All breeds avg: 0.02	-0.02 scale	49% (Average)	★★★
★★★★★★	Carcass weight (kg) Breed avg: 23.9kg, All breeds avg: 18.03kg	+27.1kg	51% (Average)	★★★★★★
★★★★★	Carcass conformation (1-15 scale) Breed avg: 2.21, All breeds avg: 1.49	+2.33 scale	47% (Average)	★★★★★★

### Expected Daughter Breeding Performance

	Daughter calving diff (% 3 & 4) Breed avg: 4.64%, All breeds avg: 5.06%	+4.7%	66%	
★	Daughter Milk (kg) Breed avg: 0.18kg, All breeds avg: 2.79kg	-4.3kg	49% (Average)	★
★★★★★	Daughter calving interval (days) Breed avg: 1.09days, All breeds avg: -0.88days	+0.04days	42% (Average)	★★★

### Additional Information:

Animal not scored.

Linear composites	Value	Reliability
Muscle		
Skeletal		
Function		

### Herd data quality index

N/A

Copyright, Irish Cattle Breeding Federation ICBF

This report has been prepared by ICBF in good faith on the basis of information provided to it. No representation or warranty expressed or implied is made or given by ICBF as to the accuracy, reliability, completeness of this Report. ICBF shall not be liable for any losses (whether direct or indirect), damages, costs or expenses whatsoever, incurred or arising from any use of or reliance on this Report or the information contained in it by any person.

20240422164

# Lot 55 LIVERPOOL TARA

ID: 372213437940338

Breed: Limousin

Sex: Female

DOB: 07-Apr-2022

Owner: Kevin Graham - Keadue Boyle Co Roscommon

## Breeder:

Sire: Mereside Godolphin  
S1630

Sire Verified (SNP)

Plumtree Deus

Mereside Dawnmarie

Cloughhead Umpire

Bankdale Amber

Alaska

Mereside Alecia

Glenrock Ventura

Ampertaine Annabella

Ampertaine Abracadabra

Leckee Rosy



Dam: Liverpool Margo  
IE311487860270

Dam Verified (SNP)

Ampertaine  
Commander

Liverpool Enya

Evaluation Date: Mar 2024

Next Evaluation Date: 21-May-2024

Star Rating (Within Limousin breed)	Economic Indexes	€uro value per progeny	Index Reliability	Star rating (across all beef breeds)
★★★★★	<b>Replacement</b>	<b>€123</b>	<b>47%</b> (Average)	★★★★★
★★★★★	<b>Terminal</b>	<b>€160</b>	<b>49%</b> (Average)	★★★★★

Calving Difficulty (births requiring considerable assistance; % 3 & 4)

When Mated With:	Value	Reliability
<b>Beef cows</b> Breed avg: 3.62%, All breeds avg: 3.74%	<b>+1.6%</b>	<b>67%</b> (High)
<b>Beef heifers</b> Breed avg: 7.92%, All breeds avg: 7.85%	<b>+4.2%</b>	<b>59%</b> (Average)

Star Rating (Within Limousin breed)	Key Replacement Profit Traits	Value	Reliability	Star rating (across all beef breeds)
<b>Expected Progeny Performance</b>				
★★★	Docility (1-5 scale) Breed avg: -0.05, All breeds avg: 0.02	-0.06 scale	46% (Average)	★
★★★★★	Carcass weight (kg) Breed avg: 23.9kg, All breeds avg: 18.03kg	+25.7kg	47% (Average)	★★★★★
★★★★★	Carcass conformation (1-15 scale) Breed avg: 2.21, All breeds avg: 1.49	+2.41 scale	46% (Average)	★★★★★

### Expected Daughter Breeding Performance

	Daughter calving diff (% 3 & 4) Breed avg: 4.64%, All breeds avg: 5.06%	+6.3%	63%	
★★★★★	Daughter Milk (kg) Breed avg: 0.18kg, All breeds avg: 2.79kg	+0.9kg	45% (Average)	★★★
★★★	Daughter calving interval (days) Breed avg: 1.09days, All breeds avg: -0.88days	+1.74days	39% (Low)	★

### Additional Information:

served on 26 01 2024. to Slieve Pablo. Half brother was a 1st prize winner in Roscrea November 2022 and sold for 6,000 euros. Granddam Enya was awarded best cow in NW herds competition.

Linear composites	Value	Reliability
<b>Muscle</b>		
<b>Skeletal</b>		
<b>Function</b>		

### Herd data quality index

N/A

Animal not scored.

Copyright, Irish Cattle Breeding Federation ICBF

This report has been prepared by ICBF in good faith on the basis of information provided to it. No representation or warranty expressed or implied is made or given by ICBF as to the accuracy, reliability, completeness of this Report. ICBF shall not be liable for any losses (whether direct or indirect), damages, costs or expenses whatsoever, incurred or arising from any use of or reliance on this Report or the information contained in it by any person.

20240422164

# Lot 56 CARREFOUR TRUDY

ID: 372213105850310

Breed: Limousin

Sex: Female

DOB: 11-May-2022

Owner: John Kenny - Loughaun Dunkerrin Birr Co Offaly

## Breeder:

Sire: Grangeford Jojo Et  
LM2353

Sire Verified (SNP)

Dam: Carrefour Nora  
372213105850252

Dam Verified (SNP)

Ampertaine Elgin

Goldies Flojo

Kaprico Eravelle

Carrefour Imelda

Glenrock Ventura

Ampertaine Carla

Wilodge Vantastic

Goldies Tara

Wilodge Tonka

Kaprico Ravelle

Wilodge Cerberus

Ardglasson Eva



Evaluation Date: Mar 2024    Next Evaluation Date: 21-May-2024

Star Rating (Within Limousin breed)	Economic Indexes	€uro value per progeny	Index Reliability	Star rating (across all beef breeds)
★★★	<b>Replacement</b>	<b>€90</b>	<b>47%</b> (Average)	★★★
★★★★★★	<b>Terminal</b>	<b>€146</b>	<b>49%</b> (Average)	★★★★★★

Calving Difficulty (births requiring considerable assistance; % 3 & 4)

When Mated With:	Value	Reliability
<b>Beef cows</b> Breed avg: 3.62%, All breeds avg: 3.74%	<b>+4.9%</b>	<b>71%</b> (High)
Beef heifers Breed avg: 7.92%, All breeds avg: 7.85%	+9.7%	58% (Average)

Star Rating (Within Limousin breed)	Key Replacement Profit Traits	Value	Reliability	Star rating (across all beef breeds)
<b>Expected Progeny Performance</b>				
★★★★★★	Docility (1-5 scale) Breed avg: -0.05, All breeds avg: 0.02	0.03 scale	46% (Average)	★★★
★★★★★★	Carcass weight (kg) Breed avg: 23.9kg, All breeds avg: 18.03kg	+32.1kg	45% (Average)	★★★★★★
★★★★★★	Carcass conformation (1-15 scale) Breed avg: 2.21, All breeds avg: 1.49	+2.66 scale	46% (Average)	★★★★★★

### Expected Daughter Breeding Performance

	Daughter calving diff (% 3 & 4) Breed avg: 4.64%, All breeds avg: 5.06%	+3.9%	66%	
★★★★★★	Daughter Milk (kg) Breed avg: 0.18kg, All breeds avg: 2.79kg	+3.7kg	45% (Average)	★★★
★	Daughter calving interval (days) Breed avg: 1.09days, All breeds avg: -0.88days	+3.73days	40% (Average)	★

5 Star Replacement Index (Sep 2023)

#### Additional Information:

Myostatin Single Carrier: (F94L, Q204X). A real cow maker. Dam is a lovely Eravelle daughter with excellent milk and 369 day calving interval to AI.

Animal not scored.

#### Linear composites Value Reliability

<b>Muscle</b>		
<b>Skeletal</b>		
<b>Function</b>		

#### Herd data quality index

N/A

Copyright, Irish Cattle Breeding Federation ICBF

This report has been prepared by ICBF in good faith on the basis of information provided to it. No representation or warranty expressed or implied is made or given by ICBF as to the accuracy, reliability, completeness of this Report. ICBF shall not be liable for any losses (whether direct or indirect), damages, costs or expenses whatsoever, incurred or arising from any use of or reliance on this Report or the information contained in it by any person.

20240422164

# Lot 57 CARREFOUR TRACEY

ID: 372213105860311

Breed: Limousin

Sex: Female

DOB: 17-May-2022

Owner: John Kenny - Loughaun Dunkerrin Birr Co Offaly

## Breeder:

**Sire:** Derrygullinane Kingbull  
LM4381

Sire Verified (SNP)

Gerrygullinane Glen

Derrygullinane Elsia  
Et

**Dam:** Carrefour Felicity  
IE301447520151

Dam Verified (SNP)

Wilodge Cerberus

Carrefour Crystal

Marchermore Augustus  
Derrygullinane Daisy

Nenuphar  
Meenogahane Rice Et

Wilodge Tonka  
Wilodge Priceless

Elite Popsi Et  
Ballymoney Patti



Evaluation Date: Mar 2024    Next Evaluation Date: 21-May-2024

Star Rating (Within Limousin breed)	Economic Indexes	€uro value per progeny	Index Reliability	Star rating (across all beef breeds)
★★★	<b>Replacement</b>	€89	48% (Average)	★★★
★★★★★★	<b>Terminal</b>	€160	50% (Average)	★★★★★★

Calving Difficulty (births requiring considerable assistance; % 3 & 4)

When Mated With:	Value	Reliability
<b>Beef cows</b> Breed avg: 3.62%, All breeds avg: 3.74%	+4.1%	72% (High)
<b>Beef heifers</b> Breed avg: 7.92%, All breeds avg: 7.85%	+8.7%	58% (Average)

Star Rating (Within Limousin breed)	Key Replacement Profit Traits	Value	Reliability	Star rating (across all beef breeds)
Expected Progeny Performance				
★★★★★★	Docility (1-5 scale) Breed avg: -0.05, All breeds avg: 0.02	0 scale	47% (Average)	★★★
★★★★★★	Carcass weight (kg) Breed avg: 23.9kg, All breeds avg: 18.03kg	+37.7kg	47% (Average)	★★★★★★
★★★★★★	Carcass conformation (1-15 scale) Breed avg: 2.21, All breeds avg: 1.49	+2.55 scale	46% (Average)	★★★★★★

### Expected Daughter Breeding Performance

	Daughter calving diff (% 3 & 4) Breed avg: 4.64%, All breeds avg: 5.06%	+4.4%	68%	
★★★★	Daughter Milk (kg) Breed avg: 0.18kg, All breeds avg: 2.79kg	+2kg	46% (Average)	★★★
★★★	Daughter calving interval (days) Breed avg: 1.09days, All breeds avg: -0.88days	+1.71days	39% (Low)	★

4 Star Replacement Index (Sep 2023)

#### Additional Information:

Myostatin Single Carrier: (F94L, NT821). A special Kingbull daughter full sister to Carrefour Ringo. Ringo was Junior Champion at the Premier Sale in May 2022.

Animal not scored.

Linear composites	Value	Reliability
Muscle		
Skeletal		
Function		

#### Herd data quality index

N/A

Copyright, Irish Cattle Breeding Federation ICBF

This report has been prepared by ICBF in good faith on the basis of information provided to it. No representation or warranty expressed or implied is made or given by ICBF as to the accuracy, reliability, completeness of this Report. ICBF shall not be liable for any losses (whether direct or indirect), damages, costs or expenses whatsoever, incurred or arising from any use of or reliance on this Report or the information contained in it by any person.

20240422164

# Lot 58 GLENFORD TIFFANY

ID: 372226623440318

Breed: Limousin

Sex: Female

DOB: 01-Sep-2022

Owner: Kelly Stephenson - Rustyduff Donard Co Wicklow

## Breeder:

Sire: Ampertaine Elgin  
S1495

Glenrock Ventura

Glenrock Spartacus

Glenrock Saspirilla

Ampertaine Carla

Samy

Carmorn Lulu

Dam: Baileys Laura  
IE281515220649

Goldies Jackpot

Ampertaine Foreman

Goldies Vitality

Baileys Golden Girl

Queenshead Altea

Baileys Belle



Evaluation Date: Mar 2024    Next Evaluation Date: 21-May-2024

Star Rating (Within Limousin breed)	Economic Indexes	€uro value per progeny	Index Reliability	Star rating (across all beef breeds)
★★★★★	<b>Replacement</b>	<b>€136</b>	<b>48%</b> (Average)	★★★★★
★★★	<b>Terminal</b>	<b>€115</b>	<b>50%</b> (Average)	★★★★

Calving Difficulty (births requiring considerable assistance; % 3 & 4)

When Mated With:	Value	Reliability
<b>Beef cows</b> Breed avg: 3.62%, All breeds avg: 3.74%	<b>+2.8%</b>	<b>68%</b> (High)
<b>Beef heifers</b> Breed avg: 7.92%, All breeds avg: 7.85%	<b>+7.6%</b>	<b>59%</b> (Average)

Star Rating (Within Limousin breed)	Key Replacement Profit Traits	Value	Reliability	Star rating (across all beef breeds)
<b>Expected Progeny Performance</b>				
★★★★★	Docility (1-5 scale) Breed avg: -0.05, All breeds avg: 0.02	0 scale	47% (Average)	★★★
★	Carcass weight (kg) Breed avg: 23.9kg, All breeds avg: 18.03kg	+18.7kg	48% (Average)	★★★
★★★★★	Carcass conformation (1-15 scale) Breed avg: 2.21, All breeds avg: 1.49	+2.4 scale	47% (Average)	★★★★★

### Expected Daughter Breeding Performance

	Daughter calving diff (% 3 & 4) Breed avg: 4.64%, All breeds avg: 5.06%	+3.6%	64%	
★★★★★	Daughter Milk (kg) Breed avg: 0.18kg, All breeds avg: 2.79kg	+2.6kg	47% (Average)	★★★
★★	Daughter calving interval (days) Breed avg: 1.09days, All breeds avg: -0.88days	+1.96days	42% (Average)	★

### Additional Information:

Myostatin Double Carrier: (F94L).

Linear composites	Value	Reliability
Muscle		
Skeletal		
Function		

### Herd data quality index

N/A

Animal not scored.

Copyright, Irish Cattle Breeding Federation ICBF

This report has been prepared by ICBF in good faith on the basis of information provided to it. No representation or warranty expressed or implied is made or given by ICBF as to the accuracy, reliability, completeness of this Report. ICBF shall not be liable for any losses (whether direct or indirect), damages, costs or expenses whatsoever, incurred or arising from any use of or reliance on this Report or the information contained in it by any person.

20240422164



# Lot 59 CARRICKMORE TIGERROSE ET

ID: 372215129180548

Breed: Limousin

Sex: Female

DOB: 05-Sep-2022

Owner: John Connell - Newcastle Oldcastle Co Meath

## Breeder:

**Sire:** Ampertaine Nugent  
S3436

Sire Verified (SNP)

**Dam:** Baileys Flora  
IE281515260438

Dam Verified (SNP)

Plumtree Fantastic

Ampertaine Libby

Queenshead Altea

Roundhill Vjoyeuse  
820 (Et)

Wilodge Vantastic

Bankdale Amber

Ampertaine Elgin

Ampertaine Happy

Greensons Gigolo

Ryedale Parfait

Nenuphar

Roundhill Rebecca Et



Evaluation Date: Mar 2024    Next Evaluation Date: 21-May-2024

Star Rating (Within Limousin breed)	Economic Indexes	€uro value per progeny	Index Reliability	Star rating (across all beef breeds)
★	<b>Replacement</b>	<b>€65</b>	<b>47%</b> (Average)	★★★
★★★★★★	<b>Terminal</b>	<b>€142</b>	<b>51%</b> (Average)	★★★★★★

Calving Difficulty (births requiring considerable assistance; % 3 & 4)

When Mated With:	Value	Reliability
<b>Beef cows</b> Breed avg: 3.62%, All breeds avg: 3.74%	<b>+4.6%</b>	<b>67%</b> (High)
<b>Beef heifers</b> Breed avg: 7.92%, All breeds avg: 7.85%	<b>+8.6%</b>	<b>54%</b> (Average)

Star Rating (Within Limousin breed)	Key Replacement Profit Traits	Value	Reliability	Star rating (across all beef breeds)
<b>Expected Progeny Performance</b>				
★★★★★★	<b>Docility (1-5 scale)</b> Breed avg: -0.05, All breeds avg: 0.02	0.02 scale	45% (Average)	★★★
★★★★★★	<b>Carcass weight (kg)</b> Breed avg: 23.9kg, All breeds avg: 18.03kg	+34.2kg	52% (Average)	★★★★★★
★★★★★★	<b>Carcass conformation (1-15 scale)</b> Breed avg: 2.21, All breeds avg: 1.49	+2.55 scale	44% (Average)	★★★★★★

### Expected Daughter Breeding Performance

	<b>Daughter calving diff (% 3 &amp; 4)</b> Breed avg: 4.64%, All breeds avg: 5.06%	+4.4%	63%	
★	<b>Daughter Milk (kg)</b> Breed avg: 0.18kg, All breeds avg: 2.79kg	-2.8kg	43% (Average)	★
★	<b>Daughter calving interval (days)</b> Breed avg: 1.09days, All breeds avg: -0.88days	+2.46days	37% (Low)	★

### Additional Information:

Myostatin Single Carrier: (F94L, Q204X). Tiger Rose ET is a stylish heifer. The dam Baileys Flora is a sister of Baileys Ice Princess.

Linear composites	Value	Reliability
<b>Muscle</b>		
<b>Skeletal</b>		
<b>Function</b>		

### Herd data quality index

N/A

Animal not scored.

Copyright, Irish Cattle Breeding Federation ICBF

This report has been prepared by ICBF in good faith on the basis of information provided to it. No representation or warranty expressed or implied is made or given by ICBF as to the accuracy, reliability, completeness of this Report. ICBF shall not be liable for any losses (whether direct or indirect), damages, costs or expenses whatsoever, incurred or arising from any use of or reliance on this Report or the information contained in it by any person.

20240422164

# Lot 60 RATHLYON TARA ET

ID: 372214808430433

Breed: Limousin

Sex: Female

DOB: 19-Sep-2022

Owner: Myles Mc Dermot - Castlemore Lodge Castlemore Tullow Co. Carlow

## Breeder:

Sire: Telfers Munster  
S3301

Sire Verified (SNP)

Lodge Hamlet

Telfers Imagination

5331 Saphir

Lodge Violet

Goldies Comet

Goldies Florist

Dam: Rathlyon Marilyn Et  
IE111245970333

Dam Verified (SNP)

Ampertaine Foreman

Milan Amelie

Wilodge Cerberus

Ampertaine Bathsheba

Ronick Hawk

Milan Tufty



Evaluation Date: Mar 2024 Next Evaluation Date: 21-May-2024

Star Rating (Within Limousin breed)	Economic Indexes	€uro value per progeny	Index Reliability	Star rating (across all beef breeds)
★★★	<b>Replacement</b>	<b>€104</b>	<b>44%</b> (Average)	★★★
★★★★★	<b>Terminal</b>	<b>€135</b>	<b>48%</b> (Average)	★★★★★

Calving Difficulty (births requiring considerable assistance; % 3 & 4)

When Mated With:	Value	Reliability
<b>Beef cows</b> Breed avg: 3.62%, All breeds avg: 3.74%	<b>+5.1%</b>	<b>67%</b> (High)
<b>Beef heifers</b> Breed avg: 7.92%, All breeds avg: 7.85%	<b>+9.4%</b>	<b>56%</b> (Average)

Star Rating (Within Limousin breed)	Key Replacement Profit Traits	Value	Reliability	Star rating (across all beef breeds)
<b>Expected Progeny Performance</b>				
★★★★★	<b>Docility (1-5 scale)</b> Breed avg: -0.05, All breeds avg: 0.02	0.01 scale	44% (Average)	★★★
★★★★★	<b>Carcass weight (kg)</b> Breed avg: 23.9kg, All breeds avg: 18.03kg	+28.6kg	45% (Average)	★★★★★
★★★★★	<b>Carcass conformation (1-15 scale)</b> Breed avg: 2.21, All breeds avg: 1.49	+2.58 scale	45% (Average)	★★★★★

### Expected Daughter Breeding Performance

	<b>Daughter calving diff (% 3 &amp; 4)</b> Breed avg: 4.64%, All breeds avg: 5.06%	+4.4%	63%	
★★★★	<b>Daughter Milk (kg)</b> Breed avg: 0.18kg, All breeds avg: 2.79kg	+1.2kg	39% (Low)	★★
★	<b>Daughter calving interval (days)</b> Breed avg: 1.09days, All breeds avg: -0.88days	+2.78days	38% (Low)	★

4 Star Replacement Index (Sep 2023)

#### Additional Information:

Myostatin Single Carrier: (NT821, Q204X).

Linear composites	Value	Reliability
<b>Muscle</b>		
<b>Skeletal</b>		
<b>Function</b>		

#### Herd data quality index

N/A

Animal not scored.

Copyright, Irish Cattle Breeding Federation ICBF

This report has been prepared by ICBF in good faith on the basis of information provided to it. No representation or warranty expressed or implied is made or given by ICBF as to the accuracy, reliability, completeness of this Report. ICBF shall not be liable for any losses (whether direct or indirect), damages, costs or expenses whatsoever, incurred or arising from any use of or reliance on this Report or the information contained in it by any person.

20240422164

# Lot 61 MEADOWVIEW TRIxie

ID: 372226535580045

Breed: Limousin

Sex: Female

DOB: 15-Oct-2022

Owner: Shane Sheridan - Grousehall Loughduff Co Cavan

## Breeder:

Sire: Jac  
LM7479

Sire Verified (SNP)

Correze

Hippie

Dam: Meadowview Polly  
372226535550026

Dam Verified (SNP)

Mereside Godolphin

Claragh Mojito

Objat

Vedette

Eclair

Uniforme

Plumtree Deus

Mereside Dawnmarie

Lodge Hamlet

Claragh Heidi



Evaluation Date: Mar 2024    Next Evaluation Date: 21-May-2024

Star Rating (Within Limousin breed)	Economic Indexes	€uro value per progeny	Index Reliability	Star rating (across all beef breeds)
★★★★★	<b>Replacement</b>	€118	40% (Average)	★★★★★
★★★	<b>Terminal</b>	€117	41% (Average)	★★★★★

Calving Difficulty (births requiring considerable assistance; % 3 & 4)

When Mated With:	Value	Reliability
<b>Beef cows</b> Breed avg: 3.62%, All breeds avg: 3.74%	+2.7%	63% (High)
<b>Beef heifers</b> Breed avg: 7.92%, All breeds avg: 7.85%	+5.8%	48% (Average)

Star Rating (Within Limousin breed)	Key Replacement Profit Traits	Value	Reliability	Star rating (across all beef breeds)
<b>Expected Progeny Performance</b>				
★★★	Docility (1-5 scale) Breed avg: -0.05, All breeds avg: 0.02	-0.04 scale	35% (Low)	★★
★	Carcass weight (kg) Breed avg: 23.9kg, All breeds avg: 18.03kg	+19kg	39% (Low)	★★★★
★★★	Carcass conformation (1-15 scale) Breed avg: 2.21, All breeds avg: 1.49	+2.2 scale	36% (Low)	★★★★★

### Expected Daughter Breeding Performance

	Daughter calving diff (% 3 & 4) Breed avg: 4.64%, All breeds avg: 5.06%	+4.9%	54%	
★★	Daughter Milk (kg) Breed avg: 0.18kg, All breeds avg: 2.79kg	-0.6kg	37% (Low)	★
★★	Daughter calving interval (days) Breed avg: 1.09days, All breeds avg: -0.88days	+1.83days	33% (Low)	★

### Additional Information:

Myostatin Double Carrier: (F94L).

Linear composites	Value	Reliability
Muscle		
Skeletal		
Function		

### Herd data quality index

N/A

# Lot 62 CREENAGH TARA 2 ET

ID: 372216256130691

Breed: Limousin

Sex: Female

DOB: 06-Nov-2022

Owner: Pat Logan - Creenagh Drumshanbo Co Leitrim

## Breeder:

Sire: Wilodge Cerberus  
WGE

Sire Verified (SNP)

Wilodge Tonka

Wilodge Priceless

Dam: Creenagh Incredible  
IE231170370417

Dam Verified (SNP)

Sympa

Creenagh Classic

Oxygene

Wilodge Meclaira

Broadmeadows Cannon

Wilodge Littlegem

Octopus

Operette

Gamin

Creenagh Riona



Evaluation Date: Mar 2024    Next Evaluation Date: 21-May-2024

Star Rating (Within Limousin breed)	Economic Indexes	€uro value per progeny	Index Reliability	Star rating (across all beef breeds)
-------------------------------------	------------------	------------------------	-------------------	--------------------------------------

★	<b>Replacement</b>	€60	49% (Average)	★
---	--------------------	-----	---------------	---

★★★★★	<b>Terminal</b>	€126	50% (Average)	★★★★★
-------	-----------------	------	---------------	-------

Calving Difficulty (births requiring considerable assistance; % 3 & 4)

When Mated With:	Value	Reliability
------------------	-------	-------------

<b>Beef cows</b> Breed avg: 3.62%, All breeds avg: 3.74%	+4.1%	68% (High)
---	-------	------------

Beef heifers Breed avg: 7.92%, All breeds avg: 7.85%	+8.8%	62% (High)
---	-------	------------

Star Rating (Within Limousin breed)	Key Replacement Profit Traits	Value	Reliability	Star rating (across all beef breeds)
-------------------------------------	-------------------------------	-------	-------------	--------------------------------------

### Expected Progeny Performance

★★	Docility (1-5 scale) Breed avg: -0.05, All breeds avg: 0.02	-0.09 scale	48% (Average)	★
----	--	-------------	---------------	---

★★★★★	Carcass weight (kg) Breed avg: 23.9kg, All breeds avg: 18.03kg	+27kg	47% (Average)	★★★★★
-------	---	-------	---------------	-------

★★★★★	Carcass conformation (1-15 scale) Breed avg: 2.21, All breeds avg: 1.49	+2.36 scale	47% (Average)	★★★★★
-------	--	-------------	---------------	-------

### Expected Daughter Breeding Performance

	Daughter calving diff (% 3 & 4) Breed avg: 4.64%, All breeds avg: 5.06%	+3.3%	65%	
--	--	-------	-----	--

★★★★★	Daughter Milk (kg) Breed avg: 0.18kg, All breeds avg: 2.79kg	+2.1kg	49% (Average)	★★★
-------	---	--------	---------------	-----

★	Daughter calving interval (days) Breed avg: 1.09days, All breeds avg: -0.88days	+3.28days	45% (Average)	★
---	--	-----------	---------------	---

## Additional Information:

Linear composites	Value	Reliability
Muscle		
Skeletal		
Function		

## Herd data quality index

N/A

Animal not scored.

Copyright, Irish Cattle Breeding Federation ICBF

This report has been prepared by ICBF in good faith on the basis of information provided to it. No representation or warranty expressed or implied is made or given by ICBF as to the accuracy, reliability, completeness of this Report. ICBF shall not be liable for any losses (whether direct or indirect), damages, costs or expenses whatsoever, incurred or arising from any use of or reliance on this Report or the information contained in it by any person.

20240422164

# Lot 63 MEENROSS TWILIGHT ET

ID: 372217105530877

Breed: Limousin

Sex: Female

DOB: 08-Dec-2022

Owner: James O'Grady - Meenross Scariff Co Clare

## Breeder:

Sire: Craigatoke Jack  
LM2355

Sire Verified (SNP)

Sablier

Craigatoke Ant

Dam: Meenross June Et  
IE131733260561

Dam Verified (SNP)

Wilodge Cerberus

Ovaun Barbara

Jacot

Intrigue

Haltcliffe Underwriter

Craigatoke Majesty

Wilodge Tonka

Wilodge Priceless

Grahams Unbeatable

Bishopland Ulrika



Evaluation Date: Mar 2024    Next Evaluation Date: 21-May-2024

Star Rating (Within Limousin breed)	Economic Indexes	€uro value per progeny	Index Reliability	Star rating (across all beef breeds)
-------------------------------------	------------------	------------------------	-------------------	--------------------------------------

★	<b>Replacement</b>	<b>€33</b>	<b>47%</b> (Average)	★
---	--------------------	------------	-------------------------	---

★★★★★	<b>Terminal</b>	<b>€134</b>	<b>49%</b> (Average)	★★★★★
-------	-----------------	-------------	-------------------------	-------

Calving Difficulty (births requiring considerable assistance; % 3 & 4)

When Mated With:	Value	Reliability
------------------	-------	-------------

<b>Beef cows</b> Breed avg: 3.62%, All breeds avg: 3.74%	<b>+6.7%</b>	<b>68%</b> (High)
---	--------------	----------------------

<b>Beef heifers</b> Breed avg: 7.92%, All breeds avg: 7.85%	<b>+11.9%</b>	<b>57%</b> (Average)
--	---------------	-------------------------

Star Rating (Within Limousin breed)	Key Replacement Profit Traits	Value	Reliability	Star rating (across all beef breeds)
-------------------------------------	-------------------------------	-------	-------------	--------------------------------------

Expected Progeny Performance				
------------------------------	--	--	--	--

★★★★★	<b>Docility (1-5 scale)</b> Breed avg: -0.05, All breeds avg: 0.02	0.03 scale	47% (Average)	★★★
-------	---	------------	------------------	-----

★★★★★	<b>Carcass weight (kg)</b> Breed avg: 23.9kg, All breeds avg: 18.03kg	+33.6kg	48% (Average)	★★★★★
-------	--	---------	------------------	-------

★★★★★	<b>Carcass conformation (1-15 scale)</b> Breed avg: 2.21, All breeds avg: 1.49	+2.52 scale	47% (Average)	★★★★★
-------	---	-------------	------------------	-------

Expected Daughter Breeding Performance				
--	--	--	--	--

	<b>Daughter calving diff (% 3 &amp; 4)</b> Breed avg: 4.64%, All breeds avg: 5.06%	+5.5%	64%	
--	---	-------	-----	--

★★★★	<b>Daughter Milk (kg)</b> Breed avg: 0.18kg, All breeds avg: 2.79kg	+1.2kg	43% (Average)	★★
------	--	--------	------------------	----

★	<b>Daughter calving interval (days)</b> Breed avg: 1.09days, All breeds avg: -0.88days	+4.76days	38% (Low)	★
---	---	-----------	--------------	---

### Additional Information:

Myostatin Single Carrier: (F94L, NT821). Strong powerful heifer with regular cycle. Should make a great cow.

Linear composites	Value	Reliability
<b>Muscle</b>		
<b>Skeletal</b>		
<b>Function</b>		

### Herd data quality index

N/A

Animal not scored.

Copyright, Irish Cattle Breeding Federation ICBF

This report has been prepared by ICBF in good faith on the basis of information provided to it. No representation or warranty expressed or implied is made or given by ICBF as to the accuracy, reliability, completeness of this Report. ICBF shall not be liable for any losses (whether direct or indirect), damages, costs or expenses whatsoever, incurred or arising from any use of or reliance on this Report or the information contained in it by any person.

20240422164

# Lot 64 MEENROSS TOP LADY

ID: 372217105550879

Breed: Limousin

Sex: Female

DOB: 12-Dec-2022

Owner: James O'Grady - Meenross Scariff Co Clare

## Breeder:

Sire: Haltcliffe Dancer  
HCF

Sire Verified (SNP)

Sympa

Cloughhead Romany

Octopus

Operette

Oasis

Cloughhead Novelty

Dam: Meenross June Et  
IE131733260561

Dam Verified (SNP)

Wilodge Cerberus

Ovaun Barbara

Wilodge Tonka

Wilodge Priceless

Grahams Unbeatable

Bishopland Ulrika



Evaluation Date: Mar 2024    Next Evaluation Date: 21-May-2024

Star Rating (Within Limousin breed)	Economic Indexes	€uro value per progeny	Index Reliability	Star rating (across all beef breeds)
-------------------------------------	------------------	------------------------	-------------------	--------------------------------------

★	<b>Replacement</b>	€69	52% (Average)	★★
---	--------------------	-----	---------------	----

★★★★★★	<b>Terminal</b>	€160	53% (Average)	★★★★★★
--------	-----------------	------	---------------	--------

Calving Difficulty (births requiring considerable assistance; % 3 & 4)

When Mated With:	Value	Reliability
------------------	-------	-------------

<b>Beef cows</b> Breed avg: 3.62%, All breeds avg: 3.74%	+4.8%	72% (High)
---	-------	------------

Beef heifers Breed avg: 7.92%, All breeds avg: 7.85%	+10.6%	64% (High)
---	--------	------------

Star Rating (Within Limousin breed)	Key Replacement Profit Traits	Value	Reliability	Star rating (across all beef breeds)
-------------------------------------	-------------------------------	-------	-------------	--------------------------------------

### Expected Progeny Performance

★★★★★	Docility (1-5 scale) Breed avg: -0.05, All breeds avg: 0.02	-0.02 scale	49% (Average)	★★
-------	--	-------------	---------------	----

★★★★★★	Carcass weight (kg) Breed avg: 23.9kg, All breeds avg: 18.03kg	+34.4kg	50% (Average)	★★★★★★
--------	---	---------	---------------	--------

★★★★★★	Carcass conformation (1-15 scale) Breed avg: 2.21, All breeds avg: 1.49	+2.58 scale	49% (Average)	★★★★★★
--------	--	-------------	---------------	--------

### Expected Daughter Breeding Performance

	Daughter calving diff (% 3 & 4) Breed avg: 4.64%, All breeds avg: 5.06%	+5.9%	69%	
--	--	-------	-----	--

★★★★★	Daughter Milk (kg) Breed avg: 0.18kg, All breeds avg: 2.79kg	+2kg	49% (Average)	★★★
-------	---	------	---------------	-----

★	Daughter calving interval (days) Breed avg: 1.09days, All breeds avg: -0.88days	+4.1days	46% (Average)	★
---	--	----------	---------------	---

### Additional Information:

Myostatin Single Carrier: (F94L, NT419). Strong, powerful heifer with a regular cycle. Should make a great cow.

### Linear composites Value Reliability

Muscle		
--------	--	--

Skeletal		
----------	--	--

Function		
----------	--	--

### Herd data quality index

N/A

Animal not scored.

Copyright, Irish Cattle Breeding Federation ICBF

This report has been prepared by ICBF in good faith on the basis of information provided to it. No representation or warranty expressed or implied is made or given by ICBF as to the accuracy, reliability, completeness of this Report. ICBF shall not be liable for any losses (whether direct or indirect), damages, costs or expenses whatsoever, incurred or arising from any use of or reliance on this Report or the information contained in it by any person.

20240422164



# Lot 65 GERRYGULLINANE TABBY ET

ID: 372225650430196

Breed: Limousin

Sex: Female

DOB: 19-Dec-2022

Owner: Gerry Walsh - No 5 The Spires Church Road Ballina Co Mayo

## Breeder:

Sire: Sympa  
SYP

Sire Verified (SNP)

Dam: Derrygullinane Fabulous  
IE271061750272

Dam Verified (SNP)

Octopus

Operette

Marchermore  
Augustus

Derrygullinane Daisy

Haricot

Justine

Genial

Lavande

Ronick Hawk

Greenbank Patsy

Mas Du Clo

Ballina Terrific



Evaluation Date: Mar 2024    Next Evaluation Date: 21-May-2024

Star Rating (Within Limousin breed)	Economic Indexes	€uro value per progeny	Index Reliability	Star rating (across all beef breeds)
★	<b>Replacement</b>	<b>€48</b>	<b>51%</b> (Average)	★
★★★★★★	<b>Terminal</b>	<b>€137</b>	<b>51%</b> (Average)	★★★★★★

Calving Difficulty (births requiring considerable assistance; % 3 & 4)

When Mated With:	Value	Reliability
<b>Beef cows</b> Breed avg: 3.62%, All breeds avg: 3.74%	<b>+4.9%</b>	<b>68%</b> (High)
<b>Beef heifers</b> Breed avg: 7.92%, All breeds avg: 7.85%	<b>+9.1%</b>	<b>59%</b> (Average)

Star Rating (Within Limousin breed)	Key Replacement Profit Traits	Value	Reliability	Star rating (across all beef breeds)
<b>Expected Progeny Performance</b>				
★★★★★★	<b>Docility (1-5 scale)</b> Breed avg: -0.05, All breeds avg: 0.02	0.01 scale	49% (Average)	★★★
★★★★★★	<b>Carcass weight (kg)</b> Breed avg: 23.9kg, All breeds avg: 18.03kg	+32kg	48% (Average)	★★★★★★
★★★★	<b>Carcass conformation (1-15 scale)</b> Breed avg: 2.21, All breeds avg: 1.49	+2.31 scale	47% (Average)	★★★★★★

### Expected Daughter Breeding Performance

	<b>Daughter calving diff (% 3 &amp; 4)</b> Breed avg: 4.64%, All breeds avg: 5.06%	+3.9%	65%	
★★	<b>Daughter Milk (kg)</b> Breed avg: 0.18kg, All breeds avg: 2.79kg	-1.3kg	50% (Average)	★
★★	<b>Daughter calving interval (days)</b> Breed avg: 1.09days, All breeds avg: -0.88days	+2.4days	45% (Average)	★

### Additional Information:

Stylish Sympa daughter. Dam is full sister of Glen. Images on Gerrywalsh derryguillane herd, on facebook.

Linear composites	Value	Reliability
<b>Muscle</b>		
<b>Skeletal</b>		
<b>Function</b>		

### Herd data quality index

N/A

Animal not scored.

Copyright, Irish Cattle Breeding Federation ICBF

This report has been prepared by ICBF in good faith on the basis of information provided to it. No representation or warranty expressed or implied is made or given by ICBF as to the accuracy, reliability, completeness of this Report. ICBF shall not be liable for any losses (whether direct or indirect), damages, costs or expenses whatsoever, incurred or arising from any use of or reliance on this Report or the information contained in it by any person.

20240422164

# Lot 66 LISCARN UNIQUE

ID: 372212256780612

Breed: Limousin

Sex: Female

DOB: 04-Jan-2023

Owner: Philip Dunne - Lisnalee Bailieboro Co. Cavan

## Breeder:

**Sire:** Telfers Munster  
S3301

Sire Verified (SNP)

Lodge Hamlet

Telfers Imagination

5331 Saphir

Lodge Violet

Goldies Comet

Goldies Florist

**Dam:** Wilodge Oannie  
372239999981700

Dam Verified (SNP)

Grahams Lorenzo

Hazelhead Annie

Claragh Franco

Grahams Coffee

Sympa

Hazelhead Sarah



Evaluation Date: Mar 2024    Next Evaluation Date: 21-May-2024

Star Rating (Within Limousin breed)	Economic Indexes	€uro value per progeny	Index Reliability	Star rating (across all beef breeds)
★★★★★	<b>Replacement</b>	<b>€128</b>	<b>43%</b> (Average)	★★★★★
★★★★★	<b>Terminal</b>	<b>€173</b>	<b>46%</b> (Average)	★★★★★

Calving Difficulty (births requiring considerable assistance; % 3 & 4)

When Mated With:	Value	Reliability
<b>Beef cows</b> Breed avg: 3.62%, All breeds avg: 3.74%	<b>+4.5%</b>	<b>66%</b> (High)
<b>Beef heifers</b> Breed avg: 7.92%, All breeds avg: 7.85%	<b>+8.3%</b>	<b>55%</b> (Average)

Star Rating (Within Limousin breed)	Key Replacement Profit Traits	Value	Reliability	Star rating (across all beef breeds)
<b>Expected Progeny Performance</b>				
★★★★★	<b>Docility (1-5 scale)</b> Breed avg: -0.05, All breeds avg: 0.02	0 scale	44% (Average)	★★★
★★★★★	<b>Carcass weight (kg)</b> Breed avg: 23.9kg, All breeds avg: 18.03kg	+34.9kg	43% (Average)	★★★★★
★★★★★	<b>Carcass conformation (1-15 scale)</b> Breed avg: 2.21, All breeds avg: 1.49	+2.85 scale	43% (Average)	★★★★★

### Expected Daughter Breeding Performance

	<b>Daughter calving diff (% 3 &amp; 4)</b> Breed avg: 4.64%, All breeds avg: 5.06%	+4.5%	62%	
★	<b>Daughter Milk (kg)</b> Breed avg: 0.18kg, All breeds avg: 2.79kg	-2.4kg	39% (Low)	★
★★	<b>Daughter calving interval (days)</b> Breed avg: 1.09days, All breeds avg: -0.88days	+1.91days	36% (Low)	★

### Additional Information:

Myostatin Single Carrier: (NT821, Q204X). Super heifer, out of a Wilodge Oannie (Grahams Lornezo x Hazelhead Annie). Wilodge Annie is a daughter of Hazelhead who bred AI bulls Wilodge Fastrac and Wilodge Fastrac.

Linear composites	Value	Reliability
<b>Muscle</b>		
<b>Skeletal</b>		
<b>Function</b>		

### Herd data quality index

N/A

Animal not scored.

Copyright, Irish Cattle Breeding Federation ICBF

This report has been prepared by ICBF in good faith on the basis of information provided to it. No representation or warranty expressed or implied is made or given by ICBF as to the accuracy, reliability, completeness of this Report. ICBF shall not be liable for any losses (whether direct or indirect), damages, costs or expenses whatsoever, incurred or arising from any use of or reliance on this Report or the information contained in it by any person.

20240422164

# Lot 67 CREENAGH UNA

ID: 372216256160694

Breed: Limousin

Sex: Female

DOB: 07-Jan-2023

Owner: Pat Logan - Creenagh Drumshanbo Co Leitrim

## Breeder:

Sire: Plumtree Fantastic  
S1278

Sire Verified (SNP)

Wilodge Vantastic

Bankdale Amber

Dam: Creenagh Pamela  
372216256110590

Dam Verified (SNP)

Norman Inventor

Creenagh Lynn

Wilodge Tonka  
Ravenelle

Sympa  
Princess

Claragh Franco  
Norman Crystal

Elite Fred Et  
Creenagh Avril



Evaluation Date: Mar 2024    Next Evaluation Date: 21-May-2024

Star Rating (Within Limousin breed)	Economic Indexes	€uro value per progeny	Index Reliability	Star rating (across all beef breeds)
★★★★★	<b>Replacement</b>	<b>€149</b>	<b>48%</b> (Average)	★★★★★
★★★★★	<b>Terminal</b>	<b>€137</b>	<b>49%</b> (Average)	★★★★★

Calving Difficulty (births requiring considerable assistance; % 3 & 4)

When Mated With:	Value	Reliability
<b>Beef cows</b> Breed avg: 3.62%, All breeds avg: 3.74%	<b>+2.5%</b>	<b>71%</b> (High)
<b>Beef heifers</b> Breed avg: 7.92%, All breeds avg: 7.85%	<b>+6.4%</b>	<b>60%</b> (High)

Star Rating (Within Limousin breed)	Key Replacement Profit Traits	Value	Reliability	Star rating (across all beef breeds)
<b>Expected Progeny Performance</b>				
★★★	Docility (1-5 scale) Breed avg: -0.05, All breeds avg: 0.02	-0.04 scale	46% (Average)	★★
★★★	Carcass weight (kg) Breed avg: 23.9kg, All breeds avg: 18.03kg	+24kg	46% (Average)	★★★★★
★★★★★	Carcass conformation (1-15 scale) Breed avg: 2.21, All breeds avg: 1.49	+2.51 scale	45% (Average)	★★★★★

### Expected Daughter Breeding Performance

	Daughter calving diff (% 3 & 4) Breed avg: 4.64%, All breeds avg: 5.06%	+3.9%	67%	
★★	Daughter Milk (kg) Breed avg: 0.18kg, All breeds avg: 2.79kg	-0.8kg	46% (Average)	★
★★★★★	Daughter calving interval (days) Breed avg: 1.09days, All breeds avg: -0.88days	-2.57days	41% (Average)	★★★★★

### Additional Information:

Animal not scored.

Linear composites	Value	Reliability
Muscle		
Skeletal		
Function		

### Herd data quality index

N/A

# Lot 68 CREENAGH UNIVERSE

ID: 372216256190697

Breed: Limousin

Sex: Female

DOB: 08-Jan-2023

Owner: Pat Logan - Creenagh Drumshanbo Co Leitrim

## Breeder:

Sire: Ampertaine Elgin  
S1495

Sire Verified (SNP)

Glenrock Ventura

Ampertaine Carla

Dam: Creenagh Magic  
372216256180548

Dam Verified (SNP)

Castleview Gringo Et

Creenagh Immaculate

Glenrock Spartacus

Glenrock Saspirilla

Samy

Carmorn Lulu

Wilodge Vantastic

Castleview Regina Et

Procters Cavalier

Creenagh Trica



Evaluation Date: Mar 2024    Next Evaluation Date: 21-May-2024

Star Rating (Within Limousin breed)	Economic Indexes	€uro value per progeny	Index Reliability	Star rating (across all beef breeds)
★★★	<b>Replacement</b>	<b>€105</b>	<b>49%</b> (Average)	★★★★★
★★	<b>Terminal</b>	<b>€104</b>	<b>50%</b> (Average)	★★★★★

Calving Difficulty (births requiring considerable assistance; % 3 & 4)

When Mated With:	Value	Reliability
<b>Beef cows</b> Breed avg: 3.62%, All breeds avg: 3.74%	<b>+3.9%</b>	<b>71%</b> (High)
<b>Beef heifers</b> Breed avg: 7.92%, All breeds avg: 7.85%	<b>+8.6%</b>	<b>60%</b> (High)

Star Rating (Within Limousin breed)	Key Replacement Profit Traits	Value	Reliability	Star rating (across all beef breeds)
<b>Expected Progeny Performance</b>				
★★★★★★	Docility (1-5 scale) Breed avg: -0.05, All breeds avg: 0.02	0.01 scale	48% (Average)	★★★
★	Carcass weight (kg) Breed avg: 23.9kg, All breeds avg: 18.03kg	+18.5kg	47% (Average)	★★★★
★★	Carcass conformation (1-15 scale) Breed avg: 2.21, All breeds avg: 1.49	+2.04 scale	46% (Average)	★★★★★★

### Expected Daughter Breeding Performance

	Daughter calving diff (% 3 & 4) Breed avg: 4.64%, All breeds avg: 5.06%	+3.2%	68%	
★	Daughter Milk (kg) Breed avg: 0.18kg, All breeds avg: 2.79kg	-2.4kg	47% (Average)	★
★★★★	Daughter calving interval (days) Breed avg: 1.09days, All breeds avg: -0.88days	-0.22days	43% (Average)	★★

### Additional Information:

Myostatin Double Carrier: (F94L).

Linear composites	Value	Reliability
Muscle		
Skeletal		
Function		

### Herd data quality index

N/A

Animal not scored.

Copyright, Irish Cattle Breeding Federation ICBF

This report has been prepared by ICBF in good faith on the basis of information provided to it. No representation or warranty expressed or implied is made or given by ICBF as to the accuracy, reliability, completeness of this Report. ICBF shall not be liable for any losses (whether direct or indirect), damages, costs or expenses whatsoever, incurred or arising from any use of or reliance on this Report or the information contained in it by any person.

20240422164

# Lot 69 GERRYGULLINANE UPTOWN GIRL

ID: 372225650490202

Breed: Limousin

Sex: Female

DOB: 18-Jan-2023

Owner: Gerry Walsh - No 5 The Spires Church Road Ballina Co Mayo

## Breeder:

Sire: Gerrygullinane Phoenix  
LM7260

Sire Verified (SNP)

Ampertaine  
Commander

Gerrygullinane Missy

Glenrock Ventura

Ampertaine Annabella

Plumtree Fantastic

Derrygullinane Fabulous

Marchermore Augustus

Derrygullinane Daisy

Wilodge Vantastic

Meenoghane Rice Et



Dam: Gerrygullinane Penny  
372225650450132

Dam Verified (SNP)

Gerrygullinane Glen

Derrygullinane  
Heather Et

Evaluation Date: Mar 2024

Next Evaluation Date: 21-May-2024

Star Rating (Within Limousin breed)	Economic Indexes	€uro value per progeny	Index Reliability	Star rating (across all beef breeds)
★★★★★	<b>Replacement</b>	<b>€124</b>	<b>41%</b> (Average)	★★★★★
★★★★★★	<b>Terminal</b>	<b>€147</b>	<b>43%</b> (Average)	★★★★★★

Calving Difficulty (births requiring considerable assistance; % 3 & 4)

When Mated With:	Value	Reliability
<b>Beef cows</b> Breed avg: 3.62%, All breeds avg: 3.74%	<b>+5.1%</b>	<b>67%</b> (High)
<b>Beef heifers</b> Breed avg: 7.92%, All breeds avg: 7.85%	<b>+9.3%</b>	<b>53%</b> (Average)

Star Rating (Within Limousin breed)	Key Replacement Profit Traits	Value	Reliability	Star rating (across all beef breeds)
<b>Expected Progeny Performance</b>				
★★★★★★	Docility (1-5 scale) Breed avg: -0.05, All breeds avg: 0.02	0.07 scale	38% (Low)	★★★★★
★★★★★★	Carcass weight (kg) Breed avg: 23.9kg, All breeds avg: 18.03kg	+34kg	38% (Low)	★★★★★★
★★★★★★	Carcass conformation (1-15 scale) Breed avg: 2.21, All breeds avg: 1.49	+2.41 scale	38% (Low)	★★★★★★

### Expected Daughter Breeding Performance

	Daughter calving diff (% 3 & 4) Breed avg: 4.64%, All breeds avg: 5.06%	+3.8%	63%	
★★★	Daughter Milk (kg) Breed avg: 0.18kg, All breeds avg: 2.79kg	-0.7kg	37% (Low)	★
★★★★★	Daughter calving interval (days) Breed avg: 1.09days, All breeds avg: -0.88days	+0.65days	36% (Low)	★★★

### Additional Information:

Myostatin Single Carrier: (F94L, Q204X).

Linear composites	Value	Reliability
Muscle		
Skeletal		
Function		

### Herd data quality index

N/A

Animal not scored.

Copyright, Irish Cattle Breeding Federation ICBF

This report has been prepared by ICBF in good faith on the basis of information provided to it. No representation or warranty expressed or implied is made or given by ICBF as to the accuracy, reliability, completeness of this Report. ICBF shall not be liable for any losses (whether direct or indirect), damages, costs or expenses whatsoever, incurred or arising from any use of or reliance on this Report or the information contained in it by any person.

20240422164

# Lot 70 CREENAGH UNI

ID: 372216256150702

Breed: Limousin

Sex: Female

DOB: 26-Feb-2023

Owner: Pat Logan - Creenagh Drumshanbo Co Leitrim

## Breeder:

Sire: Creenagh Rocko  
372216256180630

Sire Verified (SNP)

Mereside Godolphin

Creenagh Jill

Dam: Creenagh Rosey  
372216256190615

Dam Verified (SNP)

Aultside Hulk

Creenagh Kilan

Plumtree Deus

Mereside Dawnmarie

Grahams Unbeatable  
Creenagh Alva

Wilodge Cerberus

Spittalton Flush

Lennon Frosty

Creenagh Incredible



Evaluation Date: Mar 2024    Next Evaluation Date: 21-May-2024

Star Rating (Within Limousin breed)	Economic Indexes	€uro value per progeny	Index Reliability	Star rating (across all beef breeds)
★★	<b>Replacement</b>	<b>€87</b>	<b>40%</b> (Average)	★★★
★★★★	<b>Terminal</b>	<b>€127</b>	<b>42%</b> (Average)	★★★★★

Calving Difficulty (births requiring considerable assistance; % 3 & 4)

When Mated With:	Value	Reliability
<b>Beef cows</b> Breed avg: 3.62%, All breeds avg: 3.74%	<b>+4.7%</b>	<b>60%</b> (High)
<b>Beef heifers</b> Breed avg: 7.92%, All breeds avg: 7.85%	<b>+10%</b>	<b>50%</b> (Average)

Star Rating (Within Limousin breed)	Key Replacement Profit Traits	Value	Reliability	Star rating (across all beef breeds)
<b>Expected Progeny Performance</b>				
★★★★★	<b>Docility (1-5 scale)</b> Breed avg: -0.05, All breeds avg: 0.02	0 scale	38% (Low)	★★★
★★★★	<b>Carcass weight (kg)</b> Breed avg: 23.9kg, All breeds avg: 18.03kg	+25.7kg	38% (Low)	★★★★★
★★★★	<b>Carcass conformation (1-15 scale)</b> Breed avg: 2.21, All breeds avg: 1.49	+2.35 scale	37% (Low)	★★★★★

### Expected Daughter Breeding Performance

	<b>Daughter calving diff (% 3 &amp; 4)</b> Breed avg: 4.64%, All breeds avg: 5.06%	+3.8%	56%	
★★★	<b>Daughter Milk (kg)</b> Breed avg: 0.18kg, All breeds avg: 2.79kg	+0.4kg	38% (Low)	★★
★	<b>Daughter calving interval (days)</b> Breed avg: 1.09days, All breeds avg: -0.88days	+2.9days	35% (Low)	★

### Additional Information:

Myostatin Double Carrier: (F94L). Creenagh Uni sire, Creenagh Rocko was Senior Champion Roscrea October 2022.

Linear composites	Value	Reliability
<b>Muscle</b>		
<b>Skeletal</b>		
<b>Function</b>		

### Herd data quality index

N/A

Animal not scored.

Copyright, Irish Cattle Breeding Federation ICBF

This report has been prepared by ICBF in good faith on the basis of information provided to it. No representation or warranty expressed or implied is made or given by ICBF as to the accuracy, reliability, completeness of this Report. ICBF shall not be liable for any losses (whether direct or indirect), damages, costs or expenses whatsoever, incurred or arising from any use of or reliance on this Report or the information contained in it by any person.

20240422164