

Lot	Vendor
41, 50	David Cogan - Ballyglass Kilmovee Co Mayo
1	Patsy Creighton - Aughalour Loughglynn Castlerea Co Roscommon
2	Thomas Doherty - Clooneen Kilfenora Ennis Co Clare
48, 55	Thomas Finnerty - Bovinion Mountbellew Ballinasloe Co Galway
8, 15	John Flanagan - Spaddagh Ballyhaunis Co Mayo
23, 26	Patrick Gill - Kilskeagh Athenry Co Galway
12, 24, 33, 35	James Hannon - Clonmoney Bunratty Co Clare
16, 30	Martin F Hansberry - Windfield Upper Menlough Ballinasloe Co Galway
20, 36, 40	Michael Hester - Meelickaduff Castlerea Co Roscommon
7, 19	Brendan Hogan - Clonora Gortnahoe Thurles Co Tipperary
49	Seamus Keady - Shannagurran Spiddal Co Galway
44, 45, 46	Martin Killeen - Ballymakea Beg Mullagh Co Clare
11, 47	Laurence Lynch - Portauns Kilmallock Co Limerick
14, 18	Sean Lyons - Ardron Ruan Co Clare
54	Bertie Mannion - Whitepark Curraghboy Athlone Co Roscommon
37	Michael Gerard Mcinerney - Cluain Ard Brickhill East Cratloe Co. Clare
31, 53	Donal Mckeon - Carrowcarden Enniscrone Co Sligo

Lot

Vendor

32, 39

Michael Mc Keown - Currane Ballyvary Castlebar Co Mayo

10, 29, 43

John, Sean Moroney - Ballykinnacurra Corofin Co Clare

9, 22, 28, 34

Ms. Teleri Thomas - Clongiffen Longwood Co Meath A83 V673

13, 21, 25

Michael, Enda O' Gorman - Lackamore Lahinch Co Clare

56, 57, 58

Thomas M O'Leary - Fernmoor Coolroe North Killorglin Co Kerry

38

Brendan O' Shea - Kilnaseer Rathdowney Co Laois

5, 6

Frank Philbin - Townlaheen Pontoon Road Castlebar Co Mayo

3

Michael Reynolds - Bunnymore Eslin Carrick On Shannon Co Leitrim

42, 52

Dermot Shaughnessy - Castlefrench Ballinamore Bridge Ballinasloe
Co Galway

27

Gerry Shaughnessy - Derry Gort Co Galway

4, 17

Paul Sykes - Aglora Ballyhaunis Co Mayo

51

Declan Waldron - Carrowheden Aughamore Ballyhaunis Co Mayo

Lot 1 ALOOR TOMBOY

ID: 372218909060580

Breed: Limousin

Sex: Male

DOB: 28-Apr-2022

Owner: Patsy Creighton - Aughalour Loughglynn Castlerea Co Roscommon

Breeder:

Sire: Loyal
LM4184

Sire Verified (SNP)

Dam: Aloor Matilda 2
372218909040496

Dam Verified (SNP)

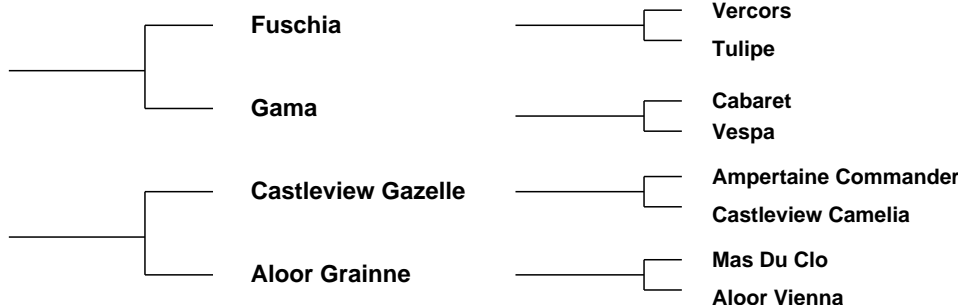

Evaluation Date: Mar 2024 Next Evaluation Date: 21-May-2024

Star Rating (Within Limousin breed)	Economic Indexes	€uro value per progeny	Index Reliability	Star rating (across all beef breeds)
★★★	Replacement	€98	49% (Average)	★★★
★★	Terminal	€107	49% (Average)	★★★★

Calving Difficulty (births requiring considerable assistance; % 3 & 4)

When Mated With:	Value	Reliability
Beef cows Breed avg: 3.62%, All breeds avg: 3.74%	+3.6%	68% (High)
Beef heifers Breed avg: 7.92%, All breeds avg: 7.85%	+7.5%	61% (High)

Star Rating (Within Limousin breed)	Key Replacement Profit Traits	Value	Reliability	Star rating (across all beef breeds)
Expected Progeny Performance				
★★★★	Docility (1-5 scale) Breed avg: -0.05, All breeds avg: 0.02	-0.03 scale	47% (Average)	★★
★	Carcass weight (kg) Breed avg: 23.9kg, All breeds avg: 18.03kg	+17.9kg	46% (Average)	★★★★
★★★	Carcass conformation (1-15 scale) Breed avg: 2.21, All breeds avg: 1.49	+2.2 scale	47% (Average)	★★★★★

Expected Daughter Breeding Performance

	Daughter calving diff (% 3 & 4) Breed avg: 4.64%, All breeds avg: 5.06%	+5.2%	64%	
★★★	Daughter Milk (kg) Breed avg: 0.18kg, All breeds avg: 2.79kg	-0.1kg	47% (Average)	★★
★★★	Daughter calving interval (days) Breed avg: 1.09days, All breeds avg: -0.88days	+1.05days	42% (Average)	★

Additional Information:

Myostatin Double Carrier: (F94L). Well muscled bull with Loyal, Zag, and Mas du Clo in his breeding.

Linear composites	Value	Reliability
Muscle		
Skeletal		
Function		

Herd data quality index

N/A

Animal not scored.

Copyright, Irish Cattle Breeding Federation ICBF

This report has been prepared by ICBF in good faith on the basis of information provided to it. No representation or warranty expressed or implied is made or given by ICBF as to the accuracy, reliability, completeness of this Report. ICBF shall not be liable for any losses (whether direct or indirect), damages, costs or expenses whatsoever, incurred or arising from any use of or reliance on this Report or the information contained in it by any person.

20240403101

Lot 2 OR RUA TENNESSEE

ID: 372215223770492

Breed: Limousin

Sex: Male

DOB: 06-May-2022

Owner: Thomas Doherty - Clooneen Kilfenora Ennis Co Clare

Breeder: Thomas Doherty - Clooneen Kilfenora Ennis Co Clare



Sire: Dromanig King
LM4302

Sire Verified (SNP)

Wilodge Cerberus

Castleview Candy

Wilodge Tonka

Wilodge Priceless

Imperial

Castleview Lucille

Dam: Roundhill Newtown
372214617281871

Dam Verified (SNP)

Grenache

Roundhill Kgirofflee
1635 (P)Hp

Tastevin

Dulcinee

Hinz P P

Roundhill Hgirofflee 1377 Et



Evaluation Date: Mar 2024

Next Evaluation Date: 21-May-2024

Star Rating (Within Limousin breed)	Economic Indexes	€uro value per progeny	Index Reliability	Star rating (across all beef breeds)
★★★★★	Replacement	€114	50% (Average)	★★★★★
★	Terminal	€100	53% (Average)	★★★

Calving Difficulty (births requiring considerable assistance; % 3 & 4)

When Mated With:	Value	Reliability
Beef cows Breed avg: 3.62%, All breeds avg: 3.74%	+5.2%	72% (High)
Beef heifers Breed avg: 7.92%, All breeds avg: 7.85%	+10%	60% (High)

Star Rating (Within Limousin breed)	Key Replacement Profit Traits	Value	Reliability	Star rating (across all beef breeds)
Expected Progeny Performance				
★★★★★	Docility (1-5 scale) Breed avg: -0.05, All breeds avg: 0.02	0.12 scale	64% (High)	★★★★★
★★★★	Carcass weight (kg) Breed avg: 23.9kg, All breeds avg: 18.03kg	+22.7kg	52% (Average)	★★★★
★★★	Carcass conformation (1-15 scale) Breed avg: 2.21, All breeds avg: 1.49	+2.15 scale	48% (Average)	★★★★★

Expected Daughter Breeding Performance

	Daughter calving diff (% 3 & 4) Breed avg: 4.64%, All breeds avg: 5.06%	+5.4%	68%	
★★★★★	Daughter Milk (kg) Breed avg: 0.18kg, All breeds avg: 2.79kg	+2.8kg	47% (Average)	★★★
★★★★★	Daughter calving interval (days) Breed avg: 1.09days, All breeds avg: -0.88days	-0.84days	41% (Average)	★★★

Additional Information:

Myostatin Double Carrier: (F94L). Limestone outwintered. Easy calving.

Linear composites	Value	Reliability
Muscle	116	53%
Skeletal	108	51%
Function	108	19%

Herd data quality index

N/A

Animal scored. Linear scores and weaning weights in evaluations

Copyright, Irish Cattle Breeding Federation ICBF

This report has been prepared by ICBF in good faith on the basis of information provided to it. No representation or warranty expressed or implied is made or given by ICBF as to the accuracy, reliability, completeness of this Report. ICBF shall not be liable for any losses (whether direct or indirect), damages, costs or expenses whatsoever, incurred or arising from any use of or reliance on this Report or the information contained in it by any person.

20240403101

Lot 3 BUNNYMORE TUCKER

ID: 372214089510667

Breed: Limousin

Sex: Male

DOB: 15-Jul-2022

Owner: Michael Reynolds - Bunnymore Eslin Carrick On Shannon Co Leitrim

Breeder:

Sire: Bavardage
AGB

Sire Verified (SNP)

Dam: Bunnymore Ina
IE231365430409

Dam Verified (SNP)

On-Dit

Ridelle

Ampertaine
Commander

Drumrahan Davina

Indecis

Franchon

Dauphin
Mandarine

Glenrock Ventura

Ampertaine Annabella

Highlander

Bunnymore Brenda



Evaluation Date: Mar 2024 Next Evaluation Date: 21-May-2024

Star Rating (Within Limousin breed)	Economic Indexes	€uro value per progeny	Index Reliability	Star rating (across all beef breeds)
-------------------------------------	------------------	------------------------	-------------------	--------------------------------------

★★★	Replacement	€96	50% (Average)	★★★
-----	--------------------	------------	-------------------------	-----

★★★★★★	Terminal	€141	51% (Average)	★★★★★★
--------	-----------------	-------------	-------------------------	--------

Calving Difficulty (births requiring considerable assistance; % 3 & 4)

When Mated With:	Value	Reliability
Beef cows Breed avg: 3.62%, All breeds avg: 3.74%	+3.1%	69% (High)
Beef heifers Breed avg: 7.92%, All breeds avg: 7.85%	+7.7%	61% (High)

Star Rating (Within Limousin breed)	Key Replacement Profit Traits	Value	Reliability	Star rating (across all beef breeds)
-------------------------------------	-------------------------------	-------	-------------	--------------------------------------

Expected Progeny Performance

★★	Docility (1-5 scale) Breed avg: -0.05, All breeds avg: 0.02	-0.09 scale	48% (Average)	★
★★★★★★	Carcass weight (kg) Breed avg: 23.9kg, All breeds avg: 18.03kg	+28.7kg	47% (Average)	★★★★★★
★★	Carcass conformation (1-15 scale) Breed avg: 2.21, All breeds avg: 1.49	+2.1 scale	47% (Average)	★★★★★★

Expected Daughter Breeding Performance

	Daughter calving diff (% 3 & 4) Breed avg: 4.64%, All breeds avg: 5.06%	+4.1%	66%	
★★★★★★	Daughter Milk (kg) Breed avg: 0.18kg, All breeds avg: 2.79kg	+2.3kg	48% (Average)	★★★
★	Daughter calving interval (days) Breed avg: 1.09days, All breeds avg: -0.88days	+3.47days	45% (Average)	★

Additional Information:

Linear composites	Value	Reliability
Muscle		
Skeletal		
Function		

Herd data quality index
N/A

Animal not scored.

Lot 4 CAVELANDS TODD

ID: 372215969770481

Breed: Limousin

Sex: Male

DOB: 01-Aug-2022

Owner: Paul Sykes - Aglora Ballyhaunis Co Mayo

Breeder:

Sire: Jt
LM5641

Sire Verified (SNP)

Dam: Cavelands Libby
IE271789760351

Dam Verified (SNP)

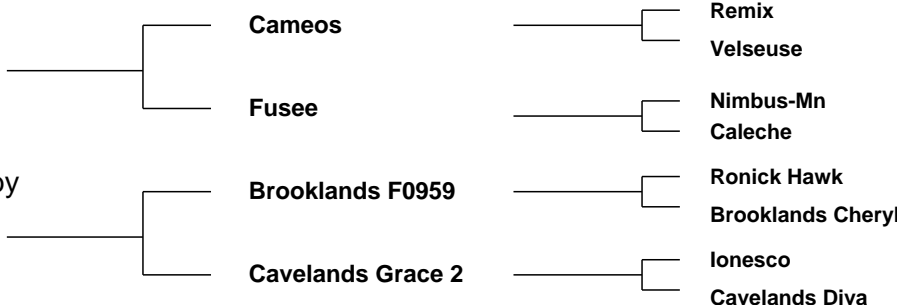

Evaluation Date: Mar 2024 Next Evaluation Date: 21-May-2024

Star Rating (Within Limousin breed)	Economic Indexes	€uro value per progeny	Index Reliability	Star rating (across all beef breeds)
★★★	Replacement	€108	47% (Average)	★★★★★
★★★★★	Terminal	€136	49% (Average)	★★★★★

Calving Difficulty (births requiring considerable assistance; % 3 & 4)

When Mated With:	Value	Reliability
Beef cows Breed avg: 3.62%, All breeds avg: 3.74%	+1.2%	71% (High)
Beef heifers Breed avg: 7.92%, All breeds avg: 7.85%	+4.2%	53% (Average)

Star Rating (Within Limousin breed)	Key Replacement Profit Traits	Value	Reliability	Star rating (across all beef breeds)
Expected Progeny Performance				
★★	Docility (1-5 scale) Breed avg: -0.05, All breeds avg: 0.02	-0.07 scale	56% (Average)	★
★★★★	Carcass weight (kg) Breed avg: 23.9kg, All breeds avg: 18.03kg	+24.3kg	48% (Average)	★★★★★
★★	Carcass conformation (1-15 scale) Breed avg: 2.21, All breeds avg: 1.49	+2.14 scale	46% (Average)	★★★★★

Expected Daughter Breeding Performance

	Daughter calving diff (% 3 & 4) Breed avg: 4.64%, All breeds avg: 5.06%	+6.1%	66%	
★★★★★	Daughter Milk (kg) Breed avg: 0.18kg, All breeds avg: 2.79kg	+0.8kg	45% (Average)	★★
★★★★★	Daughter calving interval (days) Breed avg: 1.09days, All breeds avg: -0.88days	+0.61days	37% (Low)	★★

Additional Information:

Myostatin Double Carrier: (F94L).

Linear composites	Value	Reliability
Muscle	129	51%
Skeletal	100	49%
Function	121	17%

Herd data quality index

N/A

Animal scored. Linear scores and weaning weights in evaluations

Copyright, Irish Cattle Breeding Federation ICBF

This report has been prepared by ICBF in good faith on the basis of information provided to it. No representation or warranty expressed or implied is made or given by ICBF as to the accuracy, reliability, completeness of this Report. ICBF shall not be liable for any losses (whether direct or indirect), damages, costs or expenses whatsoever, incurred or arising from any use of or reliance on this Report or the information contained in it by any person.

20240403101

Lot 5 CLYDAGH TYSON

ID: 372218411880144

Breed: Limousin

Sex: Male

DOB: 03-Aug-2022

Owner: Frank Philbin - Townlaheen Pontoon Road Castlebar Co Mayo

Breeder:

Sire: Loyal
LM4184

Sire Verified (SNP)

Dam: Clydagh Donna
IE271763810053

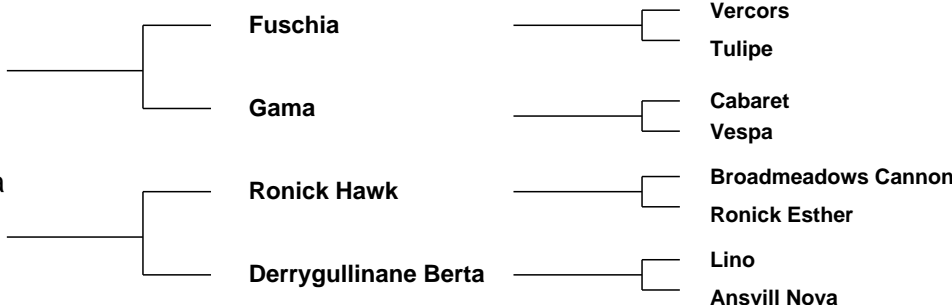

Evaluation Date: Mar 2024 Next Evaluation Date: 21-May-2024

Star Rating (Within Limousin breed)	Economic Indexes	€uro value per progeny	Index Reliability	Star rating (across all beef breeds)
★★★★★	Replacement	€143	50% (Average)	★★★★★
★★	Terminal	€112	50% (Average)	★★★★

Calving Difficulty (births requiring considerable assistance; % 3 & 4)

When Mated With:	Value	Reliability
Beef cows Breed avg: 3.62%, All breeds avg: 3.74%	+2.6%	69% (High)
Beef heifers Breed avg: 7.92%, All breeds avg: 7.85%	+5.2%	61% (High)

Star Rating (Within Limousin breed)	Key Replacement Profit Traits	Value	Reliability	Star rating (across all beef breeds)
Expected Progeny Performance				
★★★★★	Docility (1-5 scale) Breed avg: -0.05, All breeds avg: 0.02	-0.02 scale	48% (Average)	★★
★★	Carcass weight (kg) Breed avg: 23.9kg, All breeds avg: 18.03kg	+22kg	49% (Average)	★★★★★
★★	Carcass conformation (1-15 scale) Breed avg: 2.21, All breeds avg: 1.49	+2.11 scale	48% (Average)	★★★★★

Expected Daughter Breeding Performance

	Daughter calving diff (% 3 & 4) Breed avg: 4.64%, All breeds avg: 5.06%	+5.3%	65%	
★★★★★	Daughter Milk (kg) Breed avg: 0.18kg, All breeds avg: 2.79kg	+1.7kg	48% (Average)	★★
★★★	Daughter calving interval (days) Breed avg: 1.09days, All breeds avg: -0.88days	+0.94days	43% (Average)	★

Additional Information:

Linear composites	Value	Reliability
Muscle		
Skeletal		
Function		

Herd data quality index

N/A

Lot 6 CLYDAGH TED

ID: 372218411890145

Breed: Limousin

Sex: Male

DOB: 05-Aug-2022

Owner: Frank Philbin - Townlaheen Pontoon Road Castlebar Co Mayo

Breeder:

Sire: Elderberry Galahad
EBY

Sire Verified (SNP)

Dam: Clydagh Gabby
IE271763840064

Milbrook Alistair

Diabliesse

Sympa

Clydagh Donna

Domino

Milbrook Toya

Highlander

Brenda

Octopus

Operette

Ronick Hawk

Derrygullinane Berta



Evaluation Date: Mar 2024 Next Evaluation Date: 21-May-2024

Star Rating (Within Limousin breed)	Economic Indexes	€uro value per progeny	Index Reliability	Star rating (across all beef breeds)
★★★	Replacement	€100	50% (Average)	★★★
★★	Terminal	€103	51% (Average)	★★★★

Calving Difficulty (births requiring considerable assistance; % 3 & 4)

When Mated With:	Value	Reliability
Beef cows Breed avg: 3.62%, All breeds avg: 3.74%	+3.2%	68% (High)
Beef heifers Breed avg: 7.92%, All breeds avg: 7.85%	+6.3%	61% (High)

Star Rating (Within Limousin breed)	Key Replacement Profit Traits	Value	Reliability	Star rating (across all beef breeds)
Expected Progeny Performance				
★	Docility (1-5 scale) Breed avg: -0.05, All breeds avg: 0.02	-0.17 scale	48% (Average)	★
★★	Carcass weight (kg) Breed avg: 23.9kg, All breeds avg: 18.03kg	+20kg	48% (Average)	★★★
★★★★	Carcass conformation (1-15 scale) Breed avg: 2.21, All breeds avg: 1.49	+2.26 scale	47% (Average)	★★★★★

Expected Daughter Breeding Performance

	Daughter calving diff (% 3 & 4) Breed avg: 4.64%, All breeds avg: 5.06%	+4.8%	65%	
★★	Daughter Milk (kg) Breed avg: 0.18kg, All breeds avg: 2.79kg	-1.6kg	49% (Average)	★
★★★★	Daughter calving interval (days) Breed avg: 1.09days, All breeds avg: -0.88days	-0.25days	46% (Average)	★★

Additional Information:

Linear composites	Value	Reliability
Muscle		
Skeletal		
Function		

Herd data quality index

N/A

Copyright, Irish Cattle Breeding Federation ICBF

This report has been prepared by ICBF in good faith on the basis of information provided to it. No representation or warranty expressed or implied is made or given by ICBF as to the accuracy, reliability, completeness of this Report. ICBF shall not be liable for any losses (whether direct or indirect), damages, costs or expenses whatsoever, incurred or arising from any use of or reliance on this Report or the information contained in it by any person.

20240403101

Lot 7 OLDTOWN TOBIAS

ID: 372224674481042

Breed: Limousin

Sex: Male

DOB: 17-Aug-2022



Owner: Brendan Hogan - Clonora Gortnahoe Thurles Co Tipperary

Breeder:

Sire: Haled Mn
LM7425

Sire Verified (SNP)

Dam: Oldtown Nancy
372224674470885

Dam Verified (SNP)

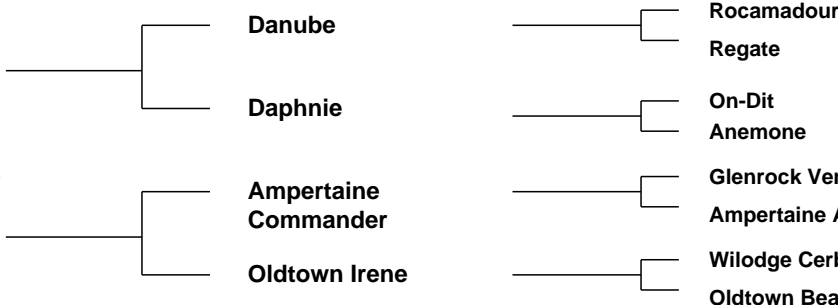

Evaluation Date: Mar 2024 Next Evaluation Date: 21-May-2024

Star Rating (Within Limousin breed)	Economic Indexes	€uro value per progeny	Index Reliability	Star rating (across all beef breeds)
★★★★	Replacement	€121	46% (Average)	★★★★
★★★★★	Terminal	€140	49% (Average)	★★★★★

Calving Difficulty (births requiring considerable assistance; % 3 & 4)

When Mated With:	Value	Reliability
Beef cows Breed avg: 3.62%, All breeds avg: 3.74%	+4.3%	71% (High)
Beef heifers Breed avg: 7.92%, All breeds avg: 7.85%	+8.3%	49% (Average)

Star Rating (Within Limousin breed)	Key Replacement Profit Traits	Value	Reliability	Star rating (across all beef breeds)
Expected Progeny Performance				
★★★	Docility (1-5 scale) Breed avg: -0.05, All breeds avg: 0.02	-0.04 scale	53% (Average)	★★
★★★★★	Carcass weight (kg) Breed avg: 23.9kg, All breeds avg: 18.03kg	+31.2kg	47% (Average)	★★★★★
★★★	Carcass conformation (1-15 scale) Breed avg: 2.21, All breeds avg: 1.49	+2.16 scale	42% (Average)	★★★★★

Expected Daughter Breeding Performance

	Daughter calving diff (% 3 & 4) Breed avg: 4.64%, All breeds avg: 5.06%	+3.7%	65%	
★★★★★	Daughter Milk (kg) Breed avg: 0.18kg, All breeds avg: 2.79kg	+6.2kg	43% (Average)	★★★★
★★	Daughter calving interval (days) Breed avg: 1.09days, All breeds avg: -0.88days	+2.1days	36% (Low)	★

Additional Information:

Myostatin Double Carrier: (F94L). Tobias is a 5 star for Terminal and 4 star for Replacement. Easy calving and eligible for SCEP.

Linear composites	Value	Reliability
Muscle	129	49%
Skeletal	120	47%
Function	116	14%

Herd data quality index

N/A

Animal scored. Linear scores and weaning weights in evaluations

Copyright, Irish Cattle Breeding Federation ICBF

This report has been prepared by ICBF in good faith on the basis of information provided to it. No representation or warranty expressed or implied is made or given by ICBF as to the accuracy, reliability, completeness of this Report. ICBF shall not be liable for any losses (whether direct or indirect), damages, costs or expenses whatsoever, incurred or arising from any use of or reliance on this Report or the information contained in it by any person.

20240403101

Lot 8 LOCHANBOY TEMPO

ID: 372214754491029

Breed: Limousin

Sex: Male

DOB: 22-Aug-2022

Owner: John Flanagan - Spaddagh Ballyhaunis Co Mayo

Breeder:

Sire: Grenache
LM4351

Sire Verified (SNP)

Dam: Lochanboy Ree
372214754450919

Dam Verified (SNP)

Tastevin

Dulcinee

Moondharrig Knell

Lochanboy Mai

Epson

Paillette

Amiral

Volga

Bavardage

Moondharrig Flora

Tomschoice Imperial

Lochanboy Hazell

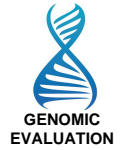

Evaluation Date: Mar 2024 Next Evaluation Date: 21-May-2024

Star Rating (Within Limousin breed)	Economic Indexes	€uro value per progeny	Index Reliability	Star rating (across all beef breeds)
★★★★★	Replacement	€160	47% (Average)	★★★★★
★★★★★	Terminal	€143	50% (Average)	★★★★★

Calving Difficulty (births requiring considerable assistance; % 3 & 4)

When Mated With:	Value	Reliability
Beef cows Breed avg: 3.62%, All breeds avg: 3.74%	+2.5%	67% (High)
Beef heifers Breed avg: 7.92%, All breeds avg: 7.85%	+6.7%	64% (High)

Star Rating (Within Limousin breed)	Key Replacement Profit Traits	Value	Reliability	Star rating (across all beef breeds)
Expected Progeny Performance				
★★★★★	Docility (1-5 scale) Breed avg: -0.05, All breeds avg: 0.02	-0.01 scale	46% (Average)	★★
★★★★	Carcass weight (kg) Breed avg: 23.9kg, All breeds avg: 18.03kg	+25.2kg	46% (Average)	★★★★★
★★★★★	Carcass conformation (1-15 scale) Breed avg: 2.21, All breeds avg: 1.49	+2.36 scale	45% (Average)	★★★★★

Expected Daughter Breeding Performance

	Daughter calving diff (% 3 & 4) Breed avg: 4.64%, All breeds avg: 5.06%	+5%	64%	
★★★★★	Daughter Milk (kg) Breed avg: 0.18kg, All breeds avg: 2.79kg	+3kg	45% (Average)	★★★
★★★★★	Daughter calving interval (days) Breed avg: 1.09days, All breeds avg: -0.88days	-0.2days	40% (Average)	★★

Additional Information:

Myostatin Double Carrier: (F94L).

Linear composites	Value	Reliability
Muscle		
Skeletal		
Function		

Herd data quality index

N/A

Animal not scored.

Copyright, Irish Cattle Breeding Federation ICBF

This report has been prepared by ICBF in good faith on the basis of information provided to it. No representation or warranty expressed or implied is made or given by ICBF as to the accuracy, reliability, completeness of this Report. ICBF shall not be liable for any losses (whether direct or indirect), damages, costs or expenses whatsoever, incurred or arising from any use of or reliance on this Report or the information contained in it by any person.

20240403101

Lot 9 KELTIC TRUBYDOO

ID: 372225626410392

Breed: Limousin

Sex: Male

DOB: 22-Aug-2022

Owner: Ms. Teleri Thomas - Clongiffen Longwood Co Meath A83 V673



Breeder:

Sire: Loyal
LM4184

Sire Verified (SNP)

Dam: Keltic Ruby
372225626460323

Dam Verified (SNP)

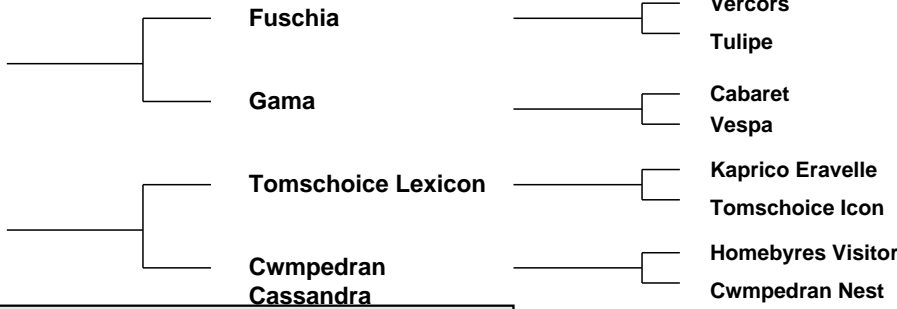

Evaluation Date: Mar 2024 Next Evaluation Date: 21-May-2024

Star Rating (Within Limousin breed)	Economic Indexes	€uro value per progeny	Index Reliability	Star rating (across all beef breeds)
-------------------------------------	------------------	------------------------	-------------------	--------------------------------------

★★★★★★	Replacement	€187	49% (Average)	★★★★★★
--------	--------------------	-------------	-------------------------	--------

★★★★★★	Terminal	€157	52% (Average)	★★★★★★
--------	-----------------	-------------	-------------------------	--------

Calving Difficulty (births requiring considerable assistance; % 3 & 4)

When Mated With:	Value	Reliability
Beef cows Breed avg: 3.62%, All breeds avg: 3.74%	+4.3%	68% (High)
Beef heifers Breed avg: 7.92%, All breeds avg: 7.85%	+8.2%	60% (High)

Star Rating (Within Limousin breed)	Key Replacement Profit Traits	Value	Reliability	Star rating (across all beef breeds)
-------------------------------------	-------------------------------	-------	-------------	--------------------------------------

Expected Progeny Performance				
★★★★★★	Docility (1-5 scale) Breed avg: -0.05, All breeds avg: 0.02	0.21 scale	65% (High)	★★★★★★
★★★★★★	Carcass weight (kg) Breed avg: 23.9kg, All breeds avg: 18.03kg	+30.5kg	50% (Average)	★★★★★★
★★★★★★	Carcass conformation (1-15 scale) Breed avg: 2.21, All breeds avg: 1.49	+2.75 scale	48% (Average)	★★★★★★

Expected Daughter Breeding Performance				
--	--	--	--	--

	Daughter calving diff (% 3 & 4) Breed avg: 4.64%, All breeds avg: 5.06%	+3.7%	63%	
★★★★★★	Daughter Milk (kg) Breed avg: 0.18kg, All breeds avg: 2.79kg	+7.3kg	48% (Average)	★★★★★★
★★★★	Daughter calving interval (days) Breed avg: 1.09days, All breeds avg: -0.88days	+0.52days	41% (Average)	★★★

Additional Information:

Trubydoo is a Heifer's calf with a birthweight of 38kg's, by the renowned easy calver Loyal.

Linear composites	Value	Reliability
Muscle	138	53%
Skeletal	103	50%
Function	98	22%

Herd data quality index

N/A

Animal scored. Linear scores and weaning weights in evaluations

Copyright, Irish Cattle Breeding Federation ICBF

This report has been prepared by ICBF in good faith on the basis of information provided to it. No representation or warranty expressed or implied is made or given by ICBF as to the accuracy, reliability, completeness of this Report. ICBF shall not be liable for any losses (whether direct or indirect), damages, costs or expenses whatsoever, incurred or arising from any use of or reliance on this Report or the information contained in it by any person.

20240403101

Lot 10 BALLYKINNCURRA TEDDY

ID: 372216660670925

Breed: Limousin

Sex: Male

DOB: 24-Aug-2022

Owner: John, Sean Moroney - Ballykinnacurra Corofin Co Clare

Breeder:

Sire: Tomschoice Lexicon
LM4471

Sire Verified (SNP)

Kaprico Eravelle

Tomschoice Icon

Wilodge Tonka

Kaprico Ravelle

Haltcliffe Vermont

Tomschoice Artiste

Dam: Mount Scott Gouldy
IE131306620542

Dam Verified (SNP)

Sympa

Mount Scott Crissie

Octopus

Operette

Gamin

Mount Scott Snowdrop



Evaluation Date: Mar 2024 Next Evaluation Date: 21-May-2024

Star Rating (Within Limousin breed)	Economic Indexes	€uro value per progeny	Index Reliability	Star rating (across all beef breeds)
★★★★★	Replacement	€164	50% (Average)	★★★★★
★★★	Terminal	€117	53% (Average)	★★★★

Calving Difficulty (births requiring considerable assistance; % 3 & 4)

When Mated With:	Value	Reliability
Beef cows Breed avg: 3.62%, All breeds avg: 3.74%	+2.6%	69% (High)
Beef heifers Breed avg: 7.92%, All breeds avg: 7.85%	+5.8%	61% (High)

Star Rating (Within Limousin breed)	Key Replacement Profit Traits	Value	Reliability	Star rating (across all beef breeds)
Expected Progeny Performance				
★★★★★	Docility (1-5 scale) Breed avg: -0.05, All breeds avg: 0.02	0.06 scale	49% (Average)	★★★★★
★★★	Carcass weight (kg) Breed avg: 23.9kg, All breeds avg: 18.03kg	+19.9kg	53% (Average)	★★★★
★★★★★	Carcass conformation (1-15 scale) Breed avg: 2.21, All breeds avg: 1.49	+2.36 scale	47% (Average)	★★★★★

Expected Daughter Breeding Performance

	Daughter calving diff (% 3 & 4) Breed avg: 4.64%, All breeds avg: 5.06%	+4.4%	65%	
★★★★★	Daughter Milk (kg) Breed avg: 0.18kg, All breeds avg: 2.79kg	+4.2kg	48% (Average)	★★★★★
★★★	Daughter calving interval (days) Breed avg: 1.09days, All breeds avg: -0.88days	+1.08days	39% (Low)	★

Additional Information:

Easy calving bloodlines. Has served heifers. Qualifies for SCEP Scheme.

Linear composites	Value	Reliability
Muscle		
Skeletal		
Function		

Herd data quality index

N/A

Animal not scored.

Copyright, Irish Cattle Breeding Federation ICBF

This report has been prepared by ICBF in good faith on the basis of information provided to it. No representation or warranty expressed or implied is made or given by ICBF as to the accuracy, reliability, completeness of this Report. ICBF shall not be liable for any losses (whether direct or indirect), damages, costs or expenses whatsoever, incurred or arising from any use of or reliance on this Report or the information contained in it by any person.

20240403101

Lot 11 PORTAUNS T JUNCTION

ID: 372224716641334

Breed: Limousin

Sex: Male

DOB: 26-Aug-2022

Owner: Laurence Lynch - Portauns Kilmallock Co Limerick

Breeder:

Sire: Ewdenvale Ivor
LM2014

Sire Verified (SNP)

Dam: Portauns Mystical Lady
372224716690811

Dam Verified (SNP)

Ewdenvale Everest

Ewdendale Fiona

Wilodge Joskins

Glebe Park Brid

Wilodge Tonka

Withersdale Tara

Ewdenvale Ace

Ewdenvale Val

Wilodge Vantastic

Hazelhead Annie

Nimbus-Mn

Glebe Park Robin



Evaluation Date: Mar 2024 Next Evaluation Date: 21-May-2024

Star Rating (Within Limousin breed)	Economic Indexes	€uro value per progeny	Index Reliability	Star rating (across all beef breeds)
-------------------------------------	------------------	------------------------	-------------------	--------------------------------------

★★★	Replacement	€84	50% (Average)	★★★
-----	--------------------	------------	-------------------------	-----

★★★★★	Terminal	€132	50% (Average)	★★★★★
-------	-----------------	-------------	-------------------------	-------

Calving Difficulty (births requiring considerable assistance; % 3 & 4)

When Mated With:	Value	Reliability
Beef cows Breed avg: 3.62%, All breeds avg: 3.74%	+5%	69% (High)
Beef heifers Breed avg: 7.92%, All breeds avg: 7.85%	+10.1%	62% (High)

Star Rating (Within Limousin breed)	Key Replacement Profit Traits	Value	Reliability	Star rating (across all beef breeds)
-------------------------------------	-------------------------------	-------	-------------	--------------------------------------

Expected Progeny Performance				
★★★	Docility (1-5 scale) Breed avg: -0.05, All breeds avg: 0.02	-0.06 scale	47% (Average)	★
★★★★★	Carcass weight (kg) Breed avg: 23.9kg, All breeds avg: 18.03kg	+31kg	47% (Average)	★★★★★
★★★★★	Carcass conformation (1-15 scale) Breed avg: 2.21, All breeds avg: 1.49	+2.65 scale	46% (Average)	★★★★★

Expected Daughter Breeding Performance

	Daughter calving diff (% 3 & 4) Breed avg: 4.64%, All breeds avg: 5.06%	+5.8%	65%	
★	Daughter Milk (kg) Breed avg: 0.18kg, All breeds avg: 2.79kg	-2.8kg	47% (Average)	★
★★★★★	Daughter calving interval (days) Breed avg: 1.09days, All breeds avg: -0.88days	-0.13days	46% (Average)	★★★

Additional Information:

Myostatin Single Carrier: (F94L, Q204X).

Linear composites	Value	Reliability
Muscle		
Skeletal		
Function		

Herd data quality index

N/A

Lot 12 DRUMLINE T 1238

ID: 372213862961238

Breed: Limousin

Sex: Male

DOB: 27-Aug-2022

Owner: James Hannon - Clonmoney Bunratty Co Clare

Breeder:

Sire: Grangeford Jojo Et
LM2353

Sire Verified (SNP)

Ampertaine Elgin

Goldies Flojo

Glenrock Ventura

Ampertaine Carla

Wilodge Vantastic

Goldies Tara

Dam: Wood Road Jasmine Et
IE241241681674

Dam Verified (SNP)

Sympa

Claque

Octopus

Operette

Apache

Pimage



Evaluation Date: Mar 2024 Next Evaluation Date: 21-May-2024

Star Rating (Within Limousin breed)	Economic Indexes	€uro value per progeny	Index Reliability	Star rating (across all beef breeds)
★★★★★	Replacement	€138	50% (Average)	★★★★★
★★★★★	Terminal	€146	53% (Average)	★★★★★

Calving Difficulty (births requiring considerable assistance; % 3 & 4)

When Mated With:	Value	Reliability
Beef cows Breed avg: 3.62%, All breeds avg: 3.74%	+5.3%	68% (High)
Beef heifers Breed avg: 7.92%, All breeds avg: 7.85%	+10.6%	58% (Average)

Star Rating (Within Limousin breed)	Key Replacement Profit Traits	Value	Reliability	Star rating (across all beef breeds)
Expected Progeny Performance				
★★★★★	Docility (1-5 scale) Breed avg: -0.05, All breeds avg: 0.02	0.13 scale	49% (Average)	★★★★★
★★★★★	Carcass weight (kg) Breed avg: 23.9kg, All breeds avg: 18.03kg	+33.8kg	54% (Average)	★★★★★
★★★★★	Carcass conformation (1-15 scale) Breed avg: 2.21, All breeds avg: 1.49	+2.44 scale	47% (Average)	★★★★★

Expected Daughter Breeding Performance

	Daughter calving diff (% 3 & 4) Breed avg: 4.64%, All breeds avg: 5.06%	+3%	64%	
★★★★★	Daughter Milk (kg) Breed avg: 0.18kg, All breeds avg: 2.79kg	+1.4kg	46% (Average)	★★★
★★★★★	Daughter calving interval (days) Breed avg: 1.09days, All breeds avg: -0.88days	+1.04days	41% (Average)	★

Additional Information:

Half brother to Athenry Sale 2023 Champion, now standing in Dovea LM9577

Linear composites	Value	Reliability
Muscle		
Skeletal		
Function		

Herd data quality index

N/A

Animal not scored.

Copyright, Irish Cattle Breeding Federation ICBF

This report has been prepared by ICBF in good faith on the basis of information provided to it. No representation or warranty expressed or implied is made or given by ICBF as to the accuracy, reliability, completeness of this Report. ICBF shall not be liable for any losses (whether direct or indirect), damages, costs or expenses whatsoever, incurred or arising from any use of or reliance on this Report or the information contained in it by any person.

20240403101

Lot 13 LACKAMORE TANK

ID: 372213234840372

Breed: Limousin

Sex: Male

DOB: 01-Sep-2022

Owner: Michael, Enda O' Gorman - Lackamore Lahinch Co Clare

Breeder:

Sire: Powerful Proper
LM7416

Sire Verified (SNP)

Kaprico Eravelle

Liscarn Eve

Dam: Lackamore Pippa
372213234840323

Dam Verified (SNP)

Cameos

Creggpark Lindsey

Wilodge Tonka

Kaprico Ravelle

Ampertaine Abracadabra

Liscarn Tara

Remix

Velseuse

Ampertaine Foreman

Creggpark Elizabeth



Evaluation Date: Mar 2024 Next Evaluation Date: 21-May-2024

Star Rating (Within Limousin breed)	Economic Indexes	€uro value per progeny	Index Reliability	Star rating (across all beef breeds)
-------------------------------------	------------------	------------------------	-------------------	--------------------------------------

★	Replacement	€63	40% (Average)	★
---	--------------------	------------	-------------------------	---

★★★	Terminal	€105	46% (Average)	★★★★
-----	-----------------	-------------	-------------------------	------

Calving Difficulty (births requiring considerable assistance; % 3 & 4)

When Mated With:	Value	Reliability
------------------	-------	-------------

Beef cows Breed avg: 3.62%, All breeds avg: 3.74%	+4.7%	68% (High)
---	--------------	----------------------

Beef heifers Breed avg: 7.92%, All breeds avg: 7.85%	+8.6%	62% (High)
--	--------------	----------------------

Star Rating (Within Limousin breed)	Key Replacement Profit Traits	Value	Reliability	Star rating (across all beef breeds)
-------------------------------------	-------------------------------	-------	-------------	--------------------------------------

Expected Progeny Performance

★★★★	Docility (1-5 scale) Breed avg: -0.05, All breeds avg: 0.02	-0.06 scale	45% (Average)	★
------	---	----------------	------------------	---

★★★	Carcass weight (kg) Breed avg: 23.9kg, All breeds avg: 18.03kg	+20kg	42% (Average)	★★★★
-----	--	-------	------------------	------

★★★★	Carcass conformation (1-15 scale) Breed avg: 2.21, All breeds avg: 1.49	+2.25 scale	40% (Average)	★★★★★
------	---	----------------	------------------	-------

Expected Daughter Breeding Performance

	Daughter calving diff (% 3 & 4) Breed avg: 4.64%, All breeds avg: 5.06%	+5.8%	57%	
--	---	-------	-----	--

★★★★★	Daughter Milk (kg) Breed avg: 0.18kg, All breeds avg: 2.79kg	+3.5kg	38% (Low)	★★★
-------	--	--------	--------------	-----

★	Daughter calving interval (days) Breed avg: 1.09days, All breeds avg: -0.88days	+5.07days	12% (V Low)	★
---	---	-----------	----------------	---

Additional Information:

Myostatin Double Carrier: (F94L). Tank ticks all boxes, easy calving, milk, stars and a super pedigree.

Linear composites	Value	Reliability
-------------------	-------	-------------

Muscle		
---------------	--	--

Skeletal		
-----------------	--	--

Function		
-----------------	--	--

Herd data quality index

N/A

Lot 14 RUAN TREVOR

ID: 372216516510965

Breed: Limousin

Sex: Male

DOB: 03-Sep-2022

Owner: Sean Lyons - Ardron Ruan Co Clare

Breeder:

Sire: Plumtree Fantastic
S1278

Sire Verified (SNP)

Wilodge Vantastic

Bankdale Amber

Dam: Ruan Pippa
372216516570863

Dam Verified (SNP)

Liscarn Johnny

Ruan Jezabelle

Wilodge Tonka
Ravenelle

Sympa
Princess

Wilodge Formulaone
Liscarn Anastasia

Pelletstown Excel
Ruan Fifi



Evaluation Date: Mar 2024 Next Evaluation Date: 21-May-2024

Star Rating (Within Limousin breed)	Economic Indexes	€uro value per progeny	Index Reliability	Star rating (across all beef breeds)
★★★★★	Replacement	€117	47% (Average)	★★★★★
★★★★★	Terminal	€126	49% (Average)	★★★★★

Calving Difficulty (births requiring considerable assistance; % 3 & 4)

When Mated With:	Value	Reliability
Beef cows Breed avg: 3.62%, All breeds avg: 3.74%	+4.8%	67% (High)
Beef heifers Breed avg: 7.92%, All breeds avg: 7.85%	+10%	60% (High)

Star Rating (Within Limousin breed)	Key Replacement Profit Traits	Value	Reliability	Star rating (across all beef breeds)
Expected Progeny Performance				
★★★★★	Docility (1-5 scale) Breed avg: -0.05, All breeds avg: 0.02	0.08 scale	45% (Average)	★★★★★
★★★★★	Carcass weight (kg) Breed avg: 23.9kg, All breeds avg: 18.03kg	+28.7kg	46% (Average)	★★★★★
★★★★★	Carcass conformation (1-15 scale) Breed avg: 2.21, All breeds avg: 1.49	+2.43 scale	45% (Average)	★★★★★

Expected Daughter Breeding Performance

	Daughter calving diff (% 3 & 4) Breed avg: 4.64%, All breeds avg: 5.06%	+5.2%	64%	
★	Daughter Milk (kg) Breed avg: 0.18kg, All breeds avg: 2.79kg	-4.8kg	45% (Average)	★
★★★★★	Daughter calving interval (days) Breed avg: 1.09days, All breeds avg: -0.88days	-2.5days	41% (Average)	★★★★★

Additional Information:

Myostatin Single Carrier: (F94L, Q204X).

Linear composites	Value	Reliability
Muscle		
Skeletal		
Function		

Herd data quality index

N/A

Animal not scored.

Copyright, Irish Cattle Breeding Federation ICBF

This report has been prepared by ICBF in good faith on the basis of information provided to it. No representation or warranty expressed or implied is made or given by ICBF as to the accuracy, reliability, completeness of this Report. ICBF shall not be liable for any losses (whether direct or indirect), damages, costs or expenses whatsoever, incurred or arising from any use of or reliance on this Report or the information contained in it by any person.

20240403101

Lot 15 LOCHANBOY TONEY

ID: 372214754441032

Breed: Limousin

Sex: Male

DOB: 05-Sep-2022

Owner: John Flanagan - Spaddagh Ballyhaunis Co Mayo

Breeder:

Sire: Grenache
LM4351

Sire Verified (SNP)

Dam: Lochanboy Rose
372214754480921

Dam Verified (SNP)

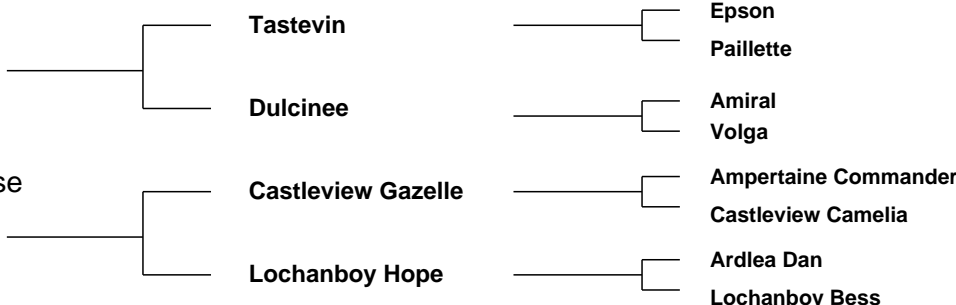

Evaluation Date: Mar 2024 Next Evaluation Date: 21-May-2024

Star Rating (Within Limousin breed)	Economic Indexes	€uro value per progeny	Index Reliability	Star rating (across all beef breeds)
★★★★★	Replacement	€122	47% (Average)	★★★★★
★★★	Terminal	€123	50% (Average)	★★★★★

Calving Difficulty (births requiring considerable assistance; % 3 & 4)

When Mated With:	Value	Reliability
Beef cows Breed avg: 3.62%, All breeds avg: 3.74%	+2.5%	68% (High)
Beef heifers Breed avg: 7.92%, All breeds avg: 7.85%	+6.8%	65% (High)

Star Rating (Within Limousin breed)	Key Replacement Profit Traits	Value	Reliability	Star rating (across all beef breeds)
Expected Progeny Performance				
★★★	Docility (1-5 scale) Breed avg: -0.05, All breeds avg: 0.02	-0.05 scale	46% (Average)	★
★★★★	Carcass weight (kg) Breed avg: 23.9kg, All breeds avg: 18.03kg	+23.5kg	46% (Average)	★★★★★
★★★	Carcass conformation (1-15 scale) Breed avg: 2.21, All breeds avg: 1.49	+2.22 scale	46% (Average)	★★★★★

Expected Daughter Breeding Performance

	Daughter calving diff (% 3 & 4) Breed avg: 4.64%, All breeds avg: 5.06%	+5.6%	64%	
★★★★★	Daughter Milk (kg) Breed avg: 0.18kg, All breeds avg: 2.79kg	+1.2kg	45% (Average)	★★★
★★★★★	Daughter calving interval (days) Breed avg: 1.09days, All breeds avg: -0.88days	-1.2days	40% (Average)	★★★★★

Additional Information:

Animal not scored.

Linear composites	Value	Reliability
Muscle		
Skeletal		
Function		

Herd data quality index

N/A

Lot 16 SKEHANA TERENCE

ID: 372216223390282

Breed: Limousin

Sex: Male

DOB: 10-Sep-2022

Owner: Martin F Hansberry - Windfield Upper Menlough Ballinasloe Co Galway

Breeder:

Sire: Gamin
ZGM

Sire Verified (SNP)

Dam: Skehana Narissa
372216223310218

Dam Verified (SNP)

Edelweiss

Belette

Lodge Hamlet

Windfieldroad Foxey

Vercors

Tulipe

Ionesco

Ulette

5331 Saphir

Lodge Violet

Roundhill Aotan 905

Windfieldroad Aileen



Evaluation Date: Mar 2024 Next Evaluation Date: 21-May-2024

Star Rating (Within Limousin breed)	Economic Indexes	€uro value per progeny	Index Reliability	Star rating (across all beef breeds)
★★★★★	Replacement	€131	49% (Average)	★★★★★
★★★★★	Terminal	€126	50% (Average)	★★★★★

Calving Difficulty (births requiring considerable assistance; % 3 & 4)

When Mated With:	Value	Reliability
Beef cows Breed avg: 3.62%, All breeds avg: 3.74%	+3%	71% (High)
Beef heifers Breed avg: 7.92%, All breeds avg: 7.85%	+7.6%	60% (High)

Star Rating (Within Limousin breed)	Key Replacement Profit Traits	Value	Reliability	Star rating (across all beef breeds)
Expected Progeny Performance				
★★	Docility (1-5 scale) Breed avg: -0.05, All breeds avg: 0.02	-0.08 scale	48% (Average)	★
★★★★	Carcass weight (kg) Breed avg: 23.9kg, All breeds avg: 18.03kg	+24.5kg	46% (Average)	★★★★
★★★★★	Carcass conformation (1-15 scale) Breed avg: 2.21, All breeds avg: 1.49	+2.42 scale	47% (Average)	★★★★★

Expected Daughter Breeding Performance

	Daughter calving diff (% 3 & 4) Breed avg: 4.64%, All breeds avg: 5.06%	+4.5%	67%	
★★★★★	Daughter Milk (kg) Breed avg: 0.18kg, All breeds avg: 2.79kg	+1.2kg	48% (Average)	★★
★★★★★	Daughter calving interval (days) Breed avg: 1.09days, All breeds avg: -0.88days	-2.16days	45% (Average)	★★★★★

Additional Information:

Myostatin Double Carrier: (F94L).

Linear composites	Value	Reliability
Muscle		
Skeletal		
Function		

Herd data quality index

N/A

Animal not scored.

Copyright, Irish Cattle Breeding Federation ICBF

This report has been prepared by ICBF in good faith on the basis of information provided to it. No representation or warranty expressed or implied is made or given by ICBF as to the accuracy, reliability, completeness of this Report. ICBF shall not be liable for any losses (whether direct or indirect), damages, costs or expenses whatsoever, incurred or arising from any use of or reliance on this Report or the information contained in it by any person.

20240403101

Lot 17 CAVELANDS TAYLOR

ID: 372215969780490

Breed: Limousin

Sex: Male

DOB: 10-Sep-2022

Owner: Paul Sykes - Aglora Ballyhaunis Co Mayo



Breeder:

Sire: Mereside Godolphin
S1630

Sire Verified (SNP)

Plumtree Deus

Mereside Dawnmarie

Cloughhead Umpire

Bankdale Amber

Alaska

Mereside Alecia

Denbreizmn

Dina

Neuf

Cavelands Freeda



Dam: Cavelands Primrose
372215969750422

Dam Verified (SNP)

Hamac

Cavelands Koko

Evaluation Date: Mar 2024

Next Evaluation Date: 21-May-2024

Star Rating (Within Limousin breed)	Economic Indexes	€uro value per progeny	Index Reliability	Star rating (across all beef breeds)
★★★★★	Replacement	€131	47% (Average)	★★★★★
★★★★★	Terminal	€138	50% (Average)	★★★★★

Calving Difficulty (births requiring considerable assistance; % 3 & 4)

When Mated With:	Value	Reliability
Beef cows Breed avg: 3.62%, All breeds avg: 3.74%	+3.4%	67% (High)
Beef heifers Breed avg: 7.92%, All breeds avg: 7.85%	+6.7%	61% (High)

Star Rating (Within Limousin breed)	Key Replacement Profit Traits	Value	Reliability	Star rating (across all beef breeds)
Expected Progeny Performance				
★	Docility (1-5 scale) Breed avg: -0.05, All breeds avg: 0.02	-0.1 scale	57% (Average)	★
★★★★	Carcass weight (kg) Breed avg: 23.9kg, All breeds avg: 18.03kg	+24.6kg	49% (Average)	★★★★
★★★★★	Carcass conformation (1-15 scale) Breed avg: 2.21, All breeds avg: 1.49	+2.49 scale	47% (Average)	★★★★★

Expected Daughter Breeding Performance

	Daughter calving diff (% 3 & 4) Breed avg: 4.64%, All breeds avg: 5.06%	+5.2%	63%	
★★★★★	Daughter Milk (kg) Breed avg: 0.18kg, All breeds avg: 2.79kg	+3kg	45% (Average)	★★★
★★★★	Daughter calving interval (days) Breed avg: 1.09days, All breeds avg: -0.88days	+1.25days	37% (Low)	★

Additional Information:

Myostatin Double Carrier: (F94L).

Linear composites	Value	Reliability
Muscle	125	53%
Skeletal	105	51%
Function	103	19%

Herd data quality index

N/A

Animal scored. Linear scores and weaning weights in evaluations

Copyright, Irish Cattle Breeding Federation ICBF

This report has been prepared by ICBF in good faith on the basis of information provided to it. No representation or warranty expressed or implied is made or given by ICBF as to the accuracy, reliability, completeness of this Report. ICBF shall not be liable for any losses (whether direct or indirect), damages, costs or expenses whatsoever, incurred or arising from any use of or reliance on this Report or the information contained in it by any person.

20240403101

Lot 18 RUAN THEO

ID: 372216516570970

Breed: Limousin

Sex: Male

DOB: 11-Sep-2022

Owner: Sean Lyons - Ardron Ruan Co Clare

Breeder:

Sire: Grenache
LM4351

Sire Verified (SNP)

Dam: Ruan Holly
IE131059120575

Dam Verified (SNP)

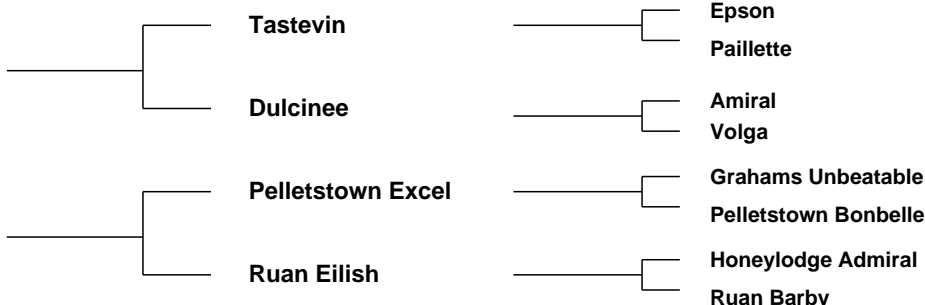

Evaluation Date: Mar 2024 Next Evaluation Date: 21-May-2024

Star Rating (Within Limousin breed)	Economic Indexes	€uro value per progeny	Index Reliability	Star rating (across all beef breeds)
★★★★★	Replacement	€178	49% (Average)	★★★★★
★★★	Terminal	€123	51% (Average)	★★★★

Calving Difficulty (births requiring considerable assistance; % 3 & 4)

When Mated With:	Value	Reliability
Beef cows Breed avg: 3.62%, All breeds avg: 3.74%	+2.3%	68% (High)
Beef heifers Breed avg: 7.92%, All breeds avg: 7.85%	+7%	61% (High)

Star Rating (Within Limousin breed)	Key Replacement Profit Traits	Value	Reliability	Star rating (across all beef breeds)
Expected Progeny Performance				
★★★★★	Docility (1-5 scale) Breed avg: -0.05, All breeds avg: 0.02	0.05 scale	48% (Average)	★★★★★
★★	Carcass weight (kg) Breed avg: 23.9kg, All breeds avg: 18.03kg	+20.9kg	49% (Average)	★★★★★
★★	Carcass conformation (1-15 scale) Breed avg: 2.21, All breeds avg: 1.49	+2.12 scale	48% (Average)	★★★★★

Expected Daughter Breeding Performance

	Daughter calving diff (% 3 & 4) Breed avg: 4.64%, All breeds avg: 5.06%	+5.2%	65%	
★★★★★	Daughter Milk (kg) Breed avg: 0.18kg, All breeds avg: 2.79kg	+4.8kg	48% (Average)	★★★★★
★★★★★	Daughter calving interval (days) Breed avg: 1.09days, All breeds avg: -0.88days	-1.4days	40% (Average)	★★★★

Additional Information:

Myostatin Double Carrier: (F94L).

Linear composites	Value	Reliability
Muscle		
Skeletal		
Function		

Herd data quality index

N/A

Animal not scored.

Copyright, Irish Cattle Breeding Federation ICBF

This report has been prepared by ICBF in good faith on the basis of information provided to it. No representation or warranty expressed or implied is made or given by ICBF as to the accuracy, reliability, completeness of this Report. ICBF shall not be liable for any losses (whether direct or indirect), damages, costs or expenses whatsoever, incurred or arising from any use of or reliance on this Report or the information contained in it by any person.

20240403101

Lot 19 OLDTOWN TEDDY

ID: 372224674441047

Breed: Limousin

Sex: Male

DOB: 12-Sep-2022



Owner: Brendan Hogan - Clonora Gortnahoe Thurles Co Tipperary

Breeder:

Sire: Claddagh Mccabe (Et)
LM6529

Sire Verified (SNP)

Ampertaine Foreman

Milbrook Ginger Spice

Wilodge Cerberus

Ampertaine Bathsheba

Wilodge Vantastic

Milbrook Baby

Dam: Oldtown India
IE341010030684

Dam Verified (SNP)

Broomfield Regentcey

Oldtown Edel

Fenrose Orly

Thundersley Nancy

Finnahy Amigo

Oldtown Treasure



Evaluation Date: Mar 2024 Next Evaluation Date: 21-May-2024

Star Rating (Within Limousin breed)	Economic Indexes	€uro value per progeny	Index Reliability	Star rating (across all beef breeds)
★★★★★	Replacement	€111	49% (Average)	★★★★★
★★★★★★	Terminal	€141	52% (Average)	★★★★★★

Calving Difficulty (births requiring considerable assistance; % 3 & 4)

When Mated With:	Value	Reliability
Beef cows Breed avg: 3.62%, All breeds avg: 3.74%	+5.1%	72% (High)
Beef heifers Breed avg: 7.92%, All breeds avg: 7.85%	+10%	55% (Average)

Star Rating (Within Limousin breed)	Key Replacement Profit Traits	Value	Reliability	Star rating (across all beef breeds)
Expected Progeny Performance				
★★★★★★	Docility (1-5 scale) Breed avg: -0.05, All breeds avg: 0.02	0.12 scale	58% (Average)	★★★★★★
★★★★★★	Carcass weight (kg) Breed avg: 23.9kg, All breeds avg: 18.03kg	+30.5kg	51% (Average)	★★★★★★
★★★★★★	Carcass conformation (1-15 scale) Breed avg: 2.21, All breeds avg: 1.49	+2.65 scale	46% (Average)	★★★★★★

Expected Daughter Breeding Performance

	Daughter calving diff (% 3 & 4) Breed avg: 4.64%, All breeds avg: 5.06%	+5.3%	67%	
★★★★★★	Daughter Milk (kg) Breed avg: 0.18kg, All breeds avg: 2.79kg	+4.5kg	44% (Average)	★★★★★
★★★	Daughter calving interval (days) Breed avg: 1.09days, All breeds avg: -0.88days	+1.82days	39% (Low)	★

Additional Information:

Myostatin Single Carrier: (F94L, Q204X). Teddy is eligible for SCEP. The bull has great size and shape.

Linear composites	Value	Reliability
Muscle	126	52%
Skeletal	123	50%
Function	94	18%

Herd data quality index

N/A

Animal scored. Linear scores and weaning weights in evaluations

Copyright, Irish Cattle Breeding Federation ICBF

This report has been prepared by ICBF in good faith on the basis of information provided to it. No representation or warranty expressed or implied is made or given by ICBF as to the accuracy, reliability, completeness of this Report. ICBF shall not be liable for any losses (whether direct or indirect), damages, costs or expenses whatsoever, incurred or arising from any use of or reliance on this Report or the information contained in it by any person.

20240403101

Lot 20 MEELICKADUFF TAYTO

ID: 372213649620396

Breed: Limousin

Sex: Male

DOB: 14-Sep-2022

Owner: Michael Hester - Meelickaduff Castlerea Co Roscommon

Breeder:

Sire: Mereside Godolphin
S1630

Sire Verified (SNP)

Plumtree Deus

Mereside Dawnmarie

Cloughhead Umpire

Bankdale Amber

Alaska

Mereside Alecia

Sympa

Meelickaduff Honda Et

Ronick Hawk

Cavelands Ulta



Dam: Meelickaduff Nike
372213649670327

Dam Verified (SNP)

Meelickaduff
Lamborghini

Meelickaduff Ella

Evaluation Date: Mar 2024

Next Evaluation Date: 21-May-2024

Star Rating (Within Limousin breed)	Economic Indexes	€uro value per progeny	Index Reliability	Star rating (across all beef breeds)
★★★★★	Replacement	€146	46% (Average)	★★★★★
★★★★★	Terminal	€134	48% (Average)	★★★★★

Calving Difficulty (births requiring considerable assistance; % 3 & 4)

When Mated With:	Value	Reliability
Beef cows Breed avg: 3.62%, All breeds avg: 3.74%	+3%	69% (High)
Beef heifers Breed avg: 7.92%, All breeds avg: 7.85%	+6%	58% (Average)

Star Rating (Within Limousin breed)	Key Replacement Profit Traits	Value	Reliability	Star rating (across all beef breeds)
Expected Progeny Performance				
★★★★★	Docility (1-5 scale) Breed avg: -0.05, All breeds avg: 0.02	-0.02 scale	46% (Average)	★★★
★★★★★	Carcass weight (kg) Breed avg: 23.9kg, All breeds avg: 18.03kg	+23.7kg	45% (Average)	★★★★★
★★★★★	Carcass conformation (1-15 scale) Breed avg: 2.21, All breeds avg: 1.49	+2.32 scale	46% (Average)	★★★★★

Expected Daughter Breeding Performance

	Daughter calving diff (% 3 & 4) Breed avg: 4.64%, All breeds avg: 5.06%	+4.4%	65%	
★★★	Daughter Milk (kg) Breed avg: 0.18kg, All breeds avg: 2.79kg	-1.6kg	43% (Average)	★
★★★★★	Daughter calving interval (days) Breed avg: 1.09days, All breeds avg: -0.88days	+0.37days	38% (Low)	★★★

Additional Information:
Eligible for SCEP Scheme.

Linear composites	Value	Reliability
Muscle		
Skeletal		
Function		

Herd data quality index

N/A

Animal not scored.

Copyright, Irish Cattle Breeding Federation ICBF

This report has been prepared by ICBF in good faith on the basis of information provided to it. No representation or warranty expressed or implied is made or given by ICBF as to the accuracy, reliability, completeness of this Report. ICBF shall not be liable for any losses (whether direct or indirect), damages, costs or expenses whatsoever, incurred or arising from any use of or reliance on this Report or the information contained in it by any person.

20240403101

Lot 21 LACKAMORE TIGER

ID: 372213234860374

Breed: Limousin

Sex: Male

DOB: 16-Sep-2022

Owner: Michael, Enda O' Gorman - Lackamore Lahinch Co Clare

Breeder:

Sire: Jt
LM5641

Sire Verified (SNP)

Cameos

Fusee

Remix

Velseuse

Nimbus-Mn

Caleche

Dam: Lackamore Lucy
IE131344950294

Dam Verified (SNP)

Ampertaine Gigolo

Liscarn Erin

Ampertaine Commander

Ampertaine Crystal

Ronick Hawk

Liscarn Brona



Evaluation Date: Mar 2024 Next Evaluation Date: 21-May-2024

Star Rating (Within Limousin breed)	Economic Indexes	€uro value per progeny	Index Reliability	Star rating (across all beef breeds)
★★★★★	Replacement	€134	45% (Average)	★★★★★
★★★	Terminal	€117	48% (Average)	★★★★

Calving Difficulty (births requiring considerable assistance; % 3 & 4)

When Mated With:	Value	Reliability
Beef cows Breed avg: 3.62%, All breeds avg: 3.74%	+1.9%	70% (High)
Beef heifers Breed avg: 7.92%, All breeds avg: 7.85%	+5.6%	53% (Average)

Star Rating (Within Limousin breed)	Key Replacement Profit Traits	Value	Reliability	Star rating (across all beef breeds)
Expected Progeny Performance				
★★★	Docility (1-5 scale) Breed avg: -0.05, All breeds avg: 0.02	-0.05 scale	43% (Average)	★
★★★★★	Carcass weight (kg) Breed avg: 23.9kg, All breeds avg: 18.03kg	+25.5kg	44% (Average)	★★★★★
★★	Carcass conformation (1-15 scale) Breed avg: 2.21, All breeds avg: 1.49	+2.04 scale	43% (Average)	★★★★★

Expected Daughter Breeding Performance

	Daughter calving diff (% 3 & 4) Breed avg: 4.64%, All breeds avg: 5.06%	+4%	65%	
★★★★★	Daughter Milk (kg) Breed avg: 0.18kg, All breeds avg: 2.79kg	+2.7kg	43% (Average)	★★★
★★★★★	Daughter calving interval (days) Breed avg: 1.09days, All breeds avg: -0.88days	-0.22days	37% (Low)	★★

Additional Information:

Good quality bull from a super Ondit cow, Teddy also has a milk figure of +2.7kg

Linear composites	Value	Reliability
Muscle		
Skeletal		
Function		

Herd data quality index

N/A

Animal not scored.

Copyright, Irish Cattle Breeding Federation ICBF

This report has been prepared by ICBF in good faith on the basis of information provided to it. No representation or warranty expressed or implied is made or given by ICBF as to the accuracy, reliability, completeness of this Report. ICBF shall not be liable for any losses (whether direct or indirect), damages, costs or expenses whatsoever, incurred or arising from any use of or reliance on this Report or the information contained in it by any person.

20240403101

Lot 22 KELTIC TRIPLECROWN

ID: 372225626460397

Breed: Limousin

Sex: Male

DOB: 16-Sep-2022



Owner: Ms. Teleri Thomas - Clongiffen Longwood Co Meath A83 V673

Breeder:

Sire: Ampertaine Majestic
LM5154

Sire Verified (SNP)

Plumtree Fantastic

Ampertaine Joy

Wilodge Vantastic

Bankdale Amber

Goldies Fantastic

Ampertaine Finesse

Dam: Keltic Incaroyal
IE281673770117

Dam Verified (SNP)

Ampertaine Foreman

Cwmpedran

Copperqueen

Wilodge Cerberus

Ampertaine Bathsheba

Killerton Travis

Cwmpedran Vivelaireine



Evaluation Date: Mar 2024 Next Evaluation Date: 21-May-2024

Star Rating (Within Limousin breed)	Economic Indexes	€uro value per progeny	Index Reliability	Star rating (across all beef breeds)
★★★	Replacement	€104	48% (Average)	★★★
★★★★★	Terminal	€143	51% (Average)	★★★★★

Calving Difficulty (births requiring considerable assistance; % 3 & 4)

When Mated With:	Value	Reliability
Beef cows Breed avg: 3.62%, All breeds avg: 3.74%	+4.4%	71% (High)
Beef heifers Breed avg: 7.92%, All breeds avg: 7.85%	+9.8%	54% (Average)

Star Rating (Within Limousin breed)	Key Replacement Profit Traits	Value	Reliability	Star rating (across all beef breeds)
Expected Progeny Performance				
★★★	Docility (1-5 scale) Breed avg: -0.05, All breeds avg: 0.02	-0.04 scale	64% (High)	★★
★★★★★	Carcass weight (kg) Breed avg: 23.9kg, All breeds avg: 18.03kg	+32.8kg	49% (Average)	★★★★★
★★★★★	Carcass conformation (1-15 scale) Breed avg: 2.21, All breeds avg: 1.49	+2.43 scale	47% (Average)	★★★★★

Expected Daughter Breeding Performance

	Daughter calving diff (% 3 & 4) Breed avg: 4.64%, All breeds avg: 5.06%	+4.3%	66%	
★★★★★	Daughter Milk (kg) Breed avg: 0.18kg, All breeds avg: 2.79kg	+2kg	45% (Average)	★★★
★★★★★	Daughter calving interval (days) Breed avg: 1.09days, All breeds avg: -0.88days	+0.64days	38% (Low)	★★

Additional Information:

Myostatin Double Carrier: (F94L). Super long well grown bull. Birth weight 46kg's

Linear composites	Value	Reliability
Muscle	121	53%
Skeletal	122	50%
Function	90	19%

Herd data quality index

N/A

Animal scored. Linear scores and weaning weights in evaluations

Copyright, Irish Cattle Breeding Federation ICBF

This report has been prepared by ICBF in good faith on the basis of information provided to it. No representation or warranty expressed or implied is made or given by ICBF as to the accuracy, reliability, completeness of this Report. ICBF shall not be liable for any losses (whether direct or indirect), damages, costs or expenses whatsoever, incurred or arising from any use of or reliance on this Report or the information contained in it by any person.

20240403101

Lot 23 KILSKEAGH TICKLER

ID: 372213983560493

Breed: Limousin

Sex: Male

DOB: 17-Sep-2022

Owner: Patrick Gill - Kilskeagh Athenry Co Galway

Breeder:

Sire: Ewdenvale Ivor
LM2014

Sire Verified (SNP)

Dam: IE181460710287

Dam Verified (SNP)

Ewdenvale Everest

Ewdendale Fiona

On-Dit

Kilskeagh Gretta

Wilodge Tonka

Withersdale Tara

Ewdenvale Ace

Ewdenvale Val

Indecis

Franchon

Wilodge Vantastic

Kilskeagh Dorris



Evaluation Date: Mar 2024 Next Evaluation Date: 21-May-2024

Star Rating (Within Limousin breed)	Economic Indexes	€uro value per progeny	Index Reliability	Star rating (across all beef breeds)
★★★★★	Replacement	€128	52% (Average)	★★★★★
★★★★★	Terminal	€148	55% (Average)	★★★★★

Calving Difficulty (births requiring considerable assistance; % 3 & 4)

When Mated With:	Value	Reliability
Beef cows Breed avg: 3.62%, All breeds avg: 3.74%	+3.3%	71% (High)
Beef heifers Breed avg: 7.92%, All breeds avg: 7.85%	+6.9%	61% (High)

Star Rating (Within Limousin breed)	Key Replacement Profit Traits	Value	Reliability	Star rating (across all beef breeds)
Expected Progeny Performance				
★★★	Docility (1-5 scale) Breed avg: -0.05, All breeds avg: 0.02	-0.06 scale	58% (Average)	★
★★★★★	Carcass weight (kg) Breed avg: 23.9kg, All breeds avg: 18.03kg	+31.8kg	53% (Average)	★★★★★
★★★★★	Carcass conformation (1-15 scale) Breed avg: 2.21, All breeds avg: 1.49	+2.54 scale	49% (Average)	★★★★★

Expected Daughter Breeding Performance

	Daughter calving diff (% 3 & 4) Breed avg: 4.64%, All breeds avg: 5.06%	+4.8%	67%	
★★★★★	Daughter Milk (kg) Breed avg: 0.18kg, All breeds avg: 2.79kg	+1.2kg	49% (Average)	★★★
★★★	Daughter calving interval (days) Breed avg: 1.09days, All breeds avg: -0.88days	+1.76days	45% (Average)	★

Additional Information:

Myostatin Single Carrier: (Q204X).

Linear composites	Value	Reliability
Muscle	126	53%
Skeletal	117	51%
Function	132	26%

Herd data quality index

N/A

Animal scored. Linear scores and weaning weights in evaluations

Copyright, Irish Cattle Breeding Federation ICBF

This report has been prepared by ICBF in good faith on the basis of information provided to it. No representation or warranty expressed or implied is made or given by ICBF as to the accuracy, reliability, completeness of this Report. ICBF shall not be liable for any losses (whether direct or indirect), damages, costs or expenses whatsoever, incurred or arising from any use of or reliance on this Report or the information contained in it by any person.

20240403101

Lot 24 DRUMLINE T 1244

ID: 372213862941244

Breed: Limousin

Sex: Male

DOB: 20-Sep-2022

Owner: James Hannon - Clonmoney Bunratty Co Clare

Breeder:

Sire: Ampertaine Metric
LM5764

Sire Verified (SNP)

Dam: Drumline R 119
372213862921119

Dam Verified (SNP)

Ampertaine Jamboree

Ampertaine Vanity

Drumline Macron

Drumline E 683

Ampertaine Gigolo

Ampertaine Fifi

Procters Rocco

Shannas Sonita

Goldies Terence

Wood Road Jasmine Et

Greenhill Alonso (Et)

Shannon Iona



Evaluation Date: Mar 2024 Next Evaluation Date: 21-May-2024

Star Rating (Within Limousin breed)	Economic Indexes	€uro value per progeny	Index Reliability	Star rating (across all beef breeds)
★★★★★	Replacement	€151	44% (Average)	★★★★★
★★★★★	Terminal	€136	48% (Average)	★★★★★

Calving Difficulty (births requiring considerable assistance; % 3 & 4)

When Mated With:	Value	Reliability
Beef cows Breed avg: 3.62%, All breeds avg: 3.74%	+1.2%	64% (High)
Beef heifers Breed avg: 7.92%, All breeds avg: 7.85%	+4.3%	53% (Average)

Star Rating (Within Limousin breed)	Key Replacement Profit Traits	Value	Reliability	Star rating (across all beef breeds)
Expected Progeny Performance				
★★★★★	Docility (1-5 scale) Breed avg: -0.05, All breeds avg: 0.02	-0.02 scale	40% (Average)	★★
★★★★★	Carcass weight (kg) Breed avg: 23.9kg, All breeds avg: 18.03kg	+26kg	48% (Average)	★★★★★
★★★★★	Carcass conformation (1-15 scale) Breed avg: 2.21, All breeds avg: 1.49	+2.31 scale	40% (Average)	★★★★★

Expected Daughter Breeding Performance

	Daughter calving diff (% 3 & 4) Breed avg: 4.64%, All breeds avg: 5.06%	+5.3%	60%	
★★★★★	Daughter Milk (kg) Breed avg: 0.18kg, All breeds avg: 2.79kg	+7.6kg	39% (Low)	★★★★★
★	Daughter calving interval (days) Breed avg: 1.09days, All breeds avg: -0.88days	+3.08days	34% (Low)	★

Additional Information:

Sire Ampertaine Metric, easy calving.

Linear composites	Value	Reliability
Muscle		
Skeletal		
Function		

Herd data quality index

N/A

Animal not scored.

Copyright, Irish Cattle Breeding Federation ICBF

This report has been prepared by ICBF in good faith on the basis of information provided to it. No representation or warranty expressed or implied is made or given by ICBF as to the accuracy, reliability, completeness of this Report. ICBF shall not be liable for any losses (whether direct or indirect), damages, costs or expenses whatsoever, incurred or arising from any use of or reliance on this Report or the information contained in it by any person.

20240403101

Lot 25 LACKAMORE TEDDY

ID: 372213234870375

Breed: Limousin

Sex: Male

DOB: 27-Sep-2022

Owner: Michael, Enda O' Gorman - Lackamore Lahinch Co Clare

Breeder:

Sire: Cameos
LM2191

Sire Verified (SNP)

Dam: Creggpark Leah
IE182499640262

Dam Verified (SNP)

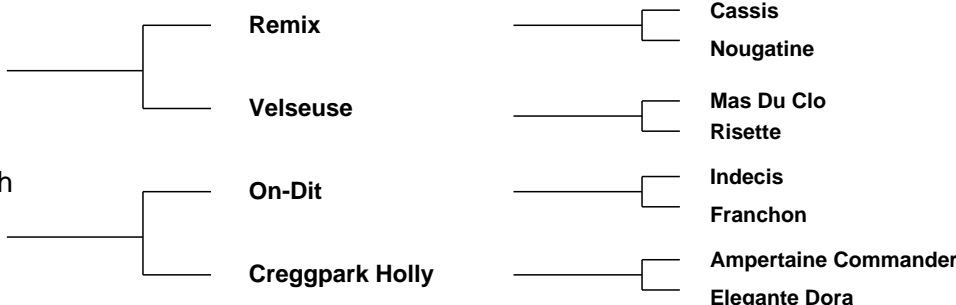

Evaluation Date: Mar 2024 Next Evaluation Date: 21-May-2024

Star Rating (Within Limousin breed)	Economic Indexes	€uro value per progeny	Index Reliability	Star rating (across all beef breeds)
★★★	Replacement	€88	46% (Average)	★★★
★★★★	Terminal	€123	50% (Average)	★★★★

Calving Difficulty (births requiring considerable assistance; % 3 & 4)

When Mated With:	Value	Reliability
Beef cows Breed avg: 3.62%, All breeds avg: 3.74%	+2.5%	69% (High)
Beef heifers Breed avg: 7.92%, All breeds avg: 7.85%	+6%	57% (Average)

Star Rating (Within Limousin breed)	Key Replacement Profit Traits	Value	Reliability	Star rating (across all beef breeds)
Expected Progeny Performance				
★★★★	Docility (1-5 scale) Breed avg: -0.05, All breeds avg: 0.02	-0.05 scale	46% (Average)	★
★★★★	Carcass weight (kg) Breed avg: 23.9kg, All breeds avg: 18.03kg	+23kg	48% (Average)	★★★★
★	Carcass conformation (1-15 scale) Breed avg: 2.21, All breeds avg: 1.49	+1.97 scale	46% (Average)	★★★★★

Expected Daughter Breeding Performance

	Daughter calving diff (% 3 & 4) Breed avg: 4.64%, All breeds avg: 5.06%	+2.6%	60%	
★★★★★	Daughter Milk (kg) Breed avg: 0.18kg, All breeds avg: 2.79kg	+5.8kg	48% (Average)	★★★★★
★	Daughter calving interval (days) Breed avg: 1.09days, All breeds avg: -0.88days	+5.25days	22% (Low)	★

Additional Information:

Good quality bull from a super Ondit cow, Teddy also has a milk figure of +5.8kg

Linear composites	Value	Reliability
Muscle		
Skeletal		
Function		

Herd data quality index

N/A

Lot 26 KILSKEAGH TELE

ID: 372213983570494

Breed: Limousin

Sex: Male

DOB: 27-Sep-2022

Owner: Patrick Gill - Kilskeagh Athenry Co Galway

Breeder:

Sire: Ampertaine Metric
LM5764

Sire Verified (SNP)

Dam: Kilskeagh Rose
372213983590422

Dam Verified (SNP)

Ampertaine Jamboree

Ampertaine Vanity

Tomschoice Lexicon

Marmotte

Ampertaine Gigolo

Ampertaine Fifi

Procters Rocco

Shannas Sonita

Kaprico Eravelle

Tomschoice Icon

Glorieux

Cannelle



Evaluation Date: Mar 2024 Next Evaluation Date: 21-May-2024

Star Rating (Within Limousin breed)	Economic Indexes	€uro value per progeny	Index Reliability	Star rating (across all beef breeds)
★★★★★	Replacement	€151	45% (Average)	★★★★★
★★★★★	Terminal	€152	49% (Average)	★★★★★

Calving Difficulty (births requiring considerable assistance; % 3 & 4)

When Mated With:	Value	Reliability
Beef cows Breed avg: 3.62%, All breeds avg: 3.74%	+1.4%	65% (High)
Beef heifers Breed avg: 7.92%, All breeds avg: 7.85%	+4.5%	55% (Average)

Star Rating (Within Limousin breed)	Key Replacement Profit Traits	Value	Reliability	Star rating (across all beef breeds)
Expected Progeny Performance				
★★	Docility (1-5 scale) Breed avg: -0.05, All breeds avg: 0.02	-0.09 scale	54% (Average)	★
★★★★★	Carcass weight (kg) Breed avg: 23.9kg, All breeds avg: 18.03kg	+29.2kg	48% (Average)	★★★★★
★★★★★	Carcass conformation (1-15 scale) Breed avg: 2.21, All breeds avg: 1.49	+2.55 scale	43% (Average)	★★★★★

Expected Daughter Breeding Performance

	Daughter calving diff (% 3 & 4) Breed avg: 4.64%, All breeds avg: 5.06%	+5.8%	61%	
★★★★★	Daughter Milk (kg) Breed avg: 0.18kg, All breeds avg: 2.79kg	+7.2kg	39% (Low)	★★★★★
★★	Daughter calving interval (days) Breed avg: 1.09days, All breeds avg: -0.88days	+2.13days	34% (Low)	★

Additional Information:

Myostatin Double Carrier: (F94L).

Linear composites	Value	Reliability
Muscle	119	50%
Skeletal	105	47%
Function	116	13%

Herd data quality index

N/A

Animal scored. Linear scores and weaning weights in evaluations

Copyright, Irish Cattle Breeding Federation ICBF

This report has been prepared by ICBF in good faith on the basis of information provided to it. No representation or warranty expressed or implied is made or given by ICBF as to the accuracy, reliability, completeness of this Report. ICBF shall not be liable for any losses (whether direct or indirect), damages, costs or expenses whatsoever, incurred or arising from any use of or reliance on this Report or the information contained in it by any person.

20240403101

Lot 27 DERRA TYLER

ID: 372215620290506

Breed: Limousin

Sex: Male

DOB: 29-Sep-2022

Owner: Gerry Shaughnessy - Derry Gort Co Galway

Breeder:

Sire: Telfers Munster
S3301

Sire Verified (SNP)

Lodge Hamlet

Telfers Imagination

5331 Saphir

Lodge Violet

Goldies Comet

Goldies Florist

Dam: Derra Nadia
372215620230434

Dam Verified (SNP)

Ampertaine Elgin

Derra Jane

Glenrock Ventura

Ampertaine Carla

Queenshead Altea

Derra Grace



Evaluation Date: Mar 2024 Next Evaluation Date: 21-May-2024

Star Rating (Within Limousin breed)	Economic Indexes	€uro value per progeny	Index Reliability	Star rating (across all beef breeds)
★★★	Replacement	€101	46% (Average)	★★★
★★★★★	Terminal	€136	48% (Average)	★★★★★

Calving Difficulty (births requiring considerable assistance; % 3 & 4)

When Mated With:	Value	Reliability
Beef cows Breed avg: 3.62%, All breeds avg: 3.74%	+4.7%	70% (High)
Beef heifers Breed avg: 7.92%, All breeds avg: 7.85%	+8.6%	55% (Average)

Star Rating (Within Limousin breed)	Key Replacement Profit Traits	Value	Reliability	Star rating (across all beef breeds)
Expected Progeny Performance				
★★★	Docility (1-5 scale) Breed avg: -0.05, All breeds avg: 0.02	-0.05 scale	46% (Average)	★
★★★★★	Carcass weight (kg) Breed avg: 23.9kg, All breeds avg: 18.03kg	+29.5kg	45% (Average)	★★★★★
★★★★★	Carcass conformation (1-15 scale) Breed avg: 2.21, All breeds avg: 1.49	+2.46 scale	45% (Average)	★★★★★

Expected Daughter Breeding Performance

	Daughter calving diff (% 3 & 4) Breed avg: 4.64%, All breeds avg: 5.06%	+4.8%	65%	
★★★★★	Daughter Milk (kg) Breed avg: 0.18kg, All breeds avg: 2.79kg	+0.7kg	43% (Average)	★★
★★	Daughter calving interval (days) Breed avg: 1.09days, All breeds avg: -0.88days	+1.57days	38% (Low)	★

Additional Information:

Myostatin Single Carrier: (F94L, NT821).

Linear composites	Value	Reliability
Muscle		
Skeletal		
Function		

Herd data quality index

N/A

Animal not scored.

Copyright, Irish Cattle Breeding Federation ICBF

This report has been prepared by ICBF in good faith on the basis of information provided to it. No representation or warranty expressed or implied is made or given by ICBF as to the accuracy, reliability, completeness of this Report. ICBF shall not be liable for any losses (whether direct or indirect), damages, costs or expenses whatsoever, incurred or arising from any use of or reliance on this Report or the information contained in it by any person.

20240403101

Lot 28 KELTIC TUNDRA

ID: 372225626490400

Breed: Limousin

Sex: Male

DOB: 30-Sep-2022

Owner: Ms. Teleri Thomas - Clongiffen Longwood Co Meath A83 V673



Breeder:

Sire: Tomschoice Lexicon
LM4471

Sire Verified (SNP)

Kaprico Eravelle

Tomschoice Icon

Wilodge Tonka

Kaprico Ravelle

Haltcliffe Vermont

Tomschoice Artiste

Dam: Keltic Leandra
IE281673760215

Dam Verified (SNP)

Edakkya

Cwmpedran

Cassandra

Alex

Barbie

Homebyres Visitor

Cwmpedran Nest



Evaluation Date: Mar 2024 Next Evaluation Date: 21-May-2024

Star Rating (Within Limousin breed)	Economic Indexes	€uro value per progeny	Index Reliability	Star rating (across all beef breeds)
★★	Replacement	€90	49% (Average)	★★★
★★★★	Terminal	€126	52% (Average)	★★★★★

Calving Difficulty (births requiring considerable assistance; % 3 & 4)

When Mated With:	Value	Reliability
Beef cows Breed avg: 3.62%, All breeds avg: 3.74%	+1.1%	71% (High)
Beef heifers Breed avg: 7.92%, All breeds avg: 7.85%	+4.2%	58% (Average)

Star Rating (Within Limousin breed)	Key Replacement Profit Traits	Value	Reliability	Star rating (across all beef breeds)
Expected Progeny Performance				
★	Docility (1-5 scale) Breed avg: -0.05, All breeds avg: 0.02	-0.19 scale	65% (High)	★
★★★★	Carcass weight (kg) Breed avg: 23.9kg, All breeds avg: 18.03kg	+23.1kg	50% (Average)	★★★★★
★★★★★	Carcass conformation (1-15 scale) Breed avg: 2.21, All breeds avg: 1.49	+2.35 scale	48% (Average)	★★★★★

Expected Daughter Breeding Performance

	Daughter calving diff (% 3 & 4) Breed avg: 4.64%, All breeds avg: 5.06%	+5.3%	66%	
★★★★★	Daughter Milk (kg) Breed avg: 0.18kg, All breeds avg: 2.79kg	+2.1kg	46% (Average)	★★★
★★★★	Daughter calving interval (days) Breed avg: 1.09days, All breeds avg: -0.88days	+0.87days	38% (Low)	★★

Additional Information:

Myostatin Double Carrier: (F94L). Tundra was very easy calving, with figures at only 4.2% for heifers. Predicted short gestation. Birth weight 36kg's.

Linear composites	Value	Reliability
Muscle	113	54%
Skeletal	96	52%
Function	100	23%

Herd data quality index

N/A

Animal scored. Linear scores and weaning weights in evaluations

Copyright, Irish Cattle Breeding Federation ICBF

This report has been prepared by ICBF in good faith on the basis of information provided to it. No representation or warranty expressed or implied is made or given by ICBF as to the accuracy, reliability, completeness of this Report. ICBF shall not be liable for any losses (whether direct or indirect), damages, costs or expenses whatsoever, incurred or arising from any use of or reliance on this Report or the information contained in it by any person.

20240403101

Lot 29 BALLYKINNCURRA TUCKER

ID: 372216660640930

Breed: Limousin

Sex: Male

DOB: 03-Oct-2022

Owner: John, Sean Moroney - Ballykinnacurra Corofin Co Clare

Breeder:

Sire: Grenache
LM4351

Sire Verified (SNP)

Dam: Ballykinnacurra Raven
372216660610886

Dam Verified (SNP)

Tastevin

Dulcinee

Loyal

Thomastown Kate 2

Epson

Paillette

Amiral

Volga

Fuschia

Gama

Bavardage

Thomastown Holly



Evaluation Date: Mar 2024 Next Evaluation Date: 21-May-2024

Star Rating (Within Limousin breed)	Economic Indexes	€uro value per progeny	Index Reliability	Star rating (across all beef breeds)
★★★★★	Replacement	€166	49% (Average)	★★★★★
★★★★★	Terminal	€135	51% (Average)	★★★★★

Calving Difficulty (births requiring considerable assistance; % 3 & 4)

When Mated With:	Value	Reliability
Beef cows Breed avg: 3.62%, All breeds avg: 3.74%	+2.1%	68% (High)
Beef heifers Breed avg: 7.92%, All breeds avg: 7.85%	+5.9%	61% (High)

Star Rating (Within Limousin breed)	Key Replacement Profit Traits	Value	Reliability	Star rating (across all beef breeds)
Expected Progeny Performance				
★★★★★	Docility (1-5 scale) Breed avg: -0.05, All breeds avg: 0.02	-0.01 scale	46% (Average)	★★★
★★★★★	Carcass weight (kg) Breed avg: 23.9kg, All breeds avg: 18.03kg	+23.1kg	50% (Average)	★★★★★
★★★★★	Carcass conformation (1-15 scale) Breed avg: 2.21, All breeds avg: 1.49	+2.18 scale	46% (Average)	★★★★★

Expected Daughter Breeding Performance

	Daughter calving diff (% 3 & 4) Breed avg: 4.64%, All breeds avg: 5.06%	+6.7%	64%	
★★★★★	Daughter Milk (kg) Breed avg: 0.18kg, All breeds avg: 2.79kg	+8.1kg	46% (Average)	★★★★★
★★★★★	Daughter calving interval (days) Breed avg: 1.09days, All breeds avg: -0.88days	+0.32days	39% (Low)	★★★

Additional Information:

Myostatin Double Carrier: (F94L). Heifers calf. Excellent milk figures at +8.1kg. Qualifies for SCEP Scheme.

Linear composites	Value	Reliability
Muscle		
Skeletal		
Function		

Herd data quality index

N/A

Animal not scored.

Copyright, Irish Cattle Breeding Federation ICBF

This report has been prepared by ICBF in good faith on the basis of information provided to it. No representation or warranty expressed or implied is made or given by ICBF as to the accuracy, reliability, completeness of this Report. ICBF shall not be liable for any losses (whether direct or indirect), damages, costs or expenses whatsoever, incurred or arising from any use of or reliance on this Report or the information contained in it by any person.

20240403101

Lot 30 SKEHANA TROJAN

ID: 372216223340286

Breed: Limousin

Sex: Male

DOB: 07-Oct-2022

Owner: Martin F Hansberry - Windfield Upper Menlough Ballinasloe Co Galway

Breeder:

Sire: Hector Gd
LM7428

Sire Verified (SNP)

Dam: Skehana Peach
372216223320227

Dam Verified (SNP)

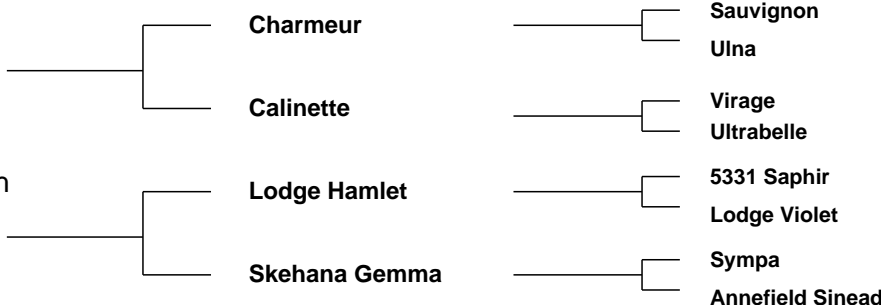

Evaluation Date: Mar 2024 Next Evaluation Date: 21-May-2024

Star Rating (Within Limousin breed)	Economic Indexes	€uro value per progeny	Index Reliability	Star rating (across all beef breeds)
-------------------------------------	------------------	------------------------	-------------------	--------------------------------------

★★★★★	Replacement	€125	43% (Average)	★★★★★
-------	--------------------	-------------	-------------------------	-------

★★★★★★	Terminal	€139	45% (Average)	★★★★★★
--------	-----------------	-------------	-------------------------	--------

Calving Difficulty (births requiring considerable assistance; % 3 & 4)

When Mated With:	Value	Reliability
------------------	-------	-------------

Beef cows Breed avg: 3.62%, All breeds avg: 3.74%	+4%	69% (High)
---	------------	----------------------

Beef heifers Breed avg: 7.92%, All breeds avg: 7.85%	+6.8%	50% (Average)
---	--------------	-------------------------

Star Rating (Within Limousin breed)	Key Replacement Profit Traits	Value	Reliability	Star rating (across all beef breeds)
-------------------------------------	-------------------------------	-------	-------------	--------------------------------------

Expected Progeny Performance

★★★	Docility (1-5 scale) Breed avg: -0.05, All breeds avg: 0.02	-0.04 scale	42% (Average)	★★
-----	--	-------------	------------------	----

★★★★★	Carcass weight (kg) Breed avg: 23.9kg, All breeds avg: 18.03kg	+25.4kg	41% (Average)	★★★★★★
-------	---	---------	------------------	--------

★★★★★★	Carcass conformation (1-15 scale) Breed avg: 2.21, All breeds avg: 1.49	+2.59 scale	41% (Average)	★★★★★★
--------	--	-------------	------------------	--------

Expected Daughter Breeding Performance

	Daughter calving diff (% 3 & 4) Breed avg: 4.64%, All breeds avg: 5.06%	+4.9%	63%	
--	--	-------	-----	--

★★★★★	Daughter Milk (kg) Breed avg: 0.18kg, All breeds avg: 2.79kg	+1.2kg	42% (Average)	★★
-------	---	--------	------------------	----

★★	Daughter calving interval (days) Breed avg: 1.09days, All breeds avg: -0.88days	+1.52days	35% (Low)	★
----	--	-----------	--------------	---

Additional Information:

Myostatin Double Carrier: (F94L).

Linear composites Value Reliability

Muscle		
Skeletal		
Function		

Herd data quality index

N/A

Animal not scored.

Copyright, Irish Cattle Breeding Federation ICBF

This report has been prepared by ICBF in good faith on the basis of information provided to it. No representation or warranty expressed or implied is made or given by ICBF as to the accuracy, reliability, completeness of this Report. ICBF shall not be liable for any losses (whether direct or indirect), damages, costs or expenses whatsoever, incurred or arising from any use of or reliance on this Report or the information contained in it by any person.

20240403101

Lot 31 MILAN TAURUS

ID: 372217999950960

Breed: Limousin

Sex: Male

DOB: 08-Oct-2022

Owner: Donal Mckeon - Carrowcarden Enniscrone Co Sligo

Breeder:

Sire: Ionesco
ION

Sire Verified (SNP)

Dam: Milan Malani
372217999930835

Dam Verified (SNP)

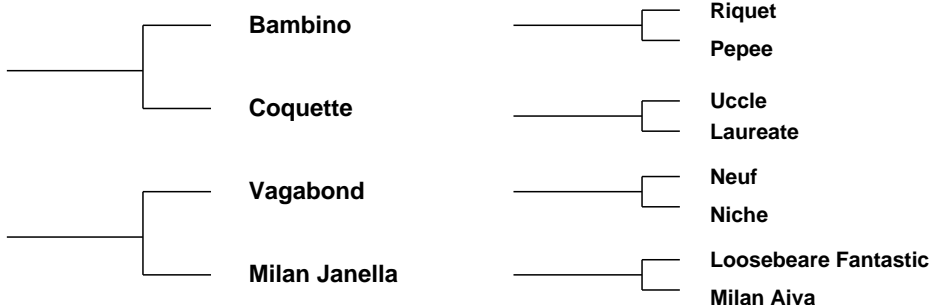

Evaluation Date: Mar 2024 Next Evaluation Date: 21-May-2024

Star Rating (Within Limousin breed)	Economic Indexes	€uro value per progeny	Index Reliability	Star rating (across all beef breeds)
★★★	Replacement	€106	49% (Average)	★★★★★
★★★	Terminal	€121	50% (Average)	★★★★★

Calving Difficulty (births requiring considerable assistance; % 3 & 4)

When Mated With:	Value	Reliability
Beef cows Breed avg: 3.62%, All breeds avg: 3.74%	+3.7%	71% (High)
Beef heifers Breed avg: 7.92%, All breeds avg: 7.85%	+9.1%	60% (High)

Star Rating (Within Limousin breed)	Key Replacement Profit Traits	Value	Reliability	Star rating (across all beef breeds)
Expected Progeny Performance				
★★★★★★	Docility (1-5 scale) Breed avg: -0.05, All breeds avg: 0.02	0 scale	48% (Average)	★★★
★★★★	Carcass weight (kg) Breed avg: 23.9kg, All breeds avg: 18.03kg	+25.1kg	46% (Average)	★★★★★★
★★★★	Carcass conformation (1-15 scale) Breed avg: 2.21, All breeds avg: 1.49	+2.38 scale	46% (Average)	★★★★★★

Expected Daughter Breeding Performance

	Daughter calving diff (% 3 & 4) Breed avg: 4.64%, All breeds avg: 5.06%	+6.1%	67%	
★	Daughter Milk (kg) Breed avg: 0.18kg, All breeds avg: 2.79kg	-2kg	47% (Average)	★
★★★★	Daughter calving interval (days) Breed avg: 1.09days, All breeds avg: -0.88days	-0.22days	45% (Average)	★★

Additional Information:

Myostatin Double Carrier: (F94L). Lovely stylish bull with good figures, Qualifies for the SCEP Scheme.

Linear composites	Value	Reliability
Muscle		
Skeletal		
Function		

Herd data quality index

N/A

Animal not scored.

Copyright, Irish Cattle Breeding Federation ICBF

This report has been prepared by ICBF in good faith on the basis of information provided to it. No representation or warranty expressed or implied is made or given by ICBF as to the accuracy, reliability, completeness of this Report. ICBF shall not be liable for any losses (whether direct or indirect), damages, costs or expenses whatsoever, incurred or arising from any use of or reliance on this Report or the information contained in it by any person.

20240403101

Lot 32 CURRANE TED

ID: 372217006820733

Breed: Limousin

Sex: Male

DOB: 10-Oct-2022

Owner: Michael Mc Keown - Currane Ballyvary Castlebar Co Mayo

Breeder:

Sire: Hirohito
S3394

Sire Verified (SNP)

Dam: Currane Nollaig
372217006850604

Dam Verified (SNP)

Bavardage

Escrime

Plumtree Fantastic

Crocán Holly

On-Dit

Ridelle

Baroqben

Vampirella

Wilodge Vantastic

Bankdale Amber

Casimir

Crocán Dinger



Evaluation Date: Mar 2024 Next Evaluation Date: 21-May-2024

Star Rating (Within Limousin breed)	Economic Indexes	€uro value per progeny	Index Reliability	Star rating (across all beef breeds)
★★★	Replacement	€85	43% (Average)	★★★
★★★★★★	Terminal	€145	45% (Average)	★★★★★★

Calving Difficulty (births requiring considerable assistance; % 3 & 4)

When Mated With:	Value	Reliability
Beef cows Breed avg: 3.62%, All breeds avg: 3.74%	+2.3%	67% (High)
Beef heifers Breed avg: 7.92%, All breeds avg: 7.85%	+6.5%	52% (Average)

Star Rating (Within Limousin breed)	Key Replacement Profit Traits	Value	Reliability	Star rating (across all beef breeds)
Expected Progeny Performance				
★★★	Docility (1-5 scale) Breed avg: -0.05, All breeds avg: 0.02	-0.05 scale	43% (Average)	★
★★★★★★	Carcass weight (kg) Breed avg: 23.9kg, All breeds avg: 18.03kg	+30kg	43% (Average)	★★★★★★
★★★★★	Carcass conformation (1-15 scale) Breed avg: 2.21, All breeds avg: 1.49	+2.35 scale	42% (Average)	★★★★★

Expected Daughter Breeding Performance

	Daughter calving diff (% 3 & 4) Breed avg: 4.64%, All breeds avg: 5.06%	+4.7%	57%	
★★★	Daughter Milk (kg) Breed avg: 0.18kg, All breeds avg: 2.79kg	-1.7kg	39% (Low)	★
★★★	Daughter calving interval (days) Breed avg: 1.09days, All breeds avg: -0.88days	+1.51days	36% (Low)	★

Additional Information:

Linear composites	Value	Reliability
Muscle		
Skeletal		
Function		

Herd data quality index

N/A

Lot 33 DRUMLINE T 1247

ID: 372213862971247

Breed: Limousin

Sex: Male

DOB: 10-Oct-2022

Owner: James Hannon - Clonmoney Bunratty Co Clare

Breeder:

Sire: Ampertaine Metric
LM5764

Sire Verified (SNP)

Dam: Drumline R 1099
372213862981099

Dam Verified (SNP)

Ampertaine Jamboree

Ampertaine Vanity

Drumline Macron

Drumline H 815

Ampertaine Gigolo

Ampertaine Fifi

Procters Rocco

Shannas Sonita

Goldies Terence

Wood Road Jasmine Et

Birchpark Enrico

Drumline Fine



Evaluation Date: Mar 2024 Next Evaluation Date: 21-May-2024

Star Rating (Within Limousin breed)	Economic Indexes	€uro value per progeny	Index Reliability	Star rating (across all beef breeds)
★★★★★	Replacement	€134	44% (Average)	★★★★★
★★★	Terminal	€123	48% (Average)	★★★★

Calving Difficulty (births requiring considerable assistance; % 3 & 4)

When Mated With:	Value	Reliability
Beef cows Breed avg: 3.62%, All breeds avg: 3.74%	+3.9%	64% (High)
Beef heifers Breed avg: 7.92%, All breeds avg: 7.85%	+8.1%	53% (Average)

Star Rating (Within Limousin breed)	Key Replacement Profit Traits	Value	Reliability	Star rating (across all beef breeds)
Expected Progeny Performance				
★★★★★	Docility (1-5 scale) Breed avg: -0.05, All breeds avg: 0.02	-0.03 scale	41% (Average)	★★
★★★★★	Carcass weight (kg) Breed avg: 23.9kg, All breeds avg: 18.03kg	+25.4kg	48% (Average)	★★★★★
★★★	Carcass conformation (1-15 scale) Breed avg: 2.21, All breeds avg: 1.49	+2.22 scale	40% (Average)	★★★★★

Expected Daughter Breeding Performance

	Daughter calving diff (% 3 & 4) Breed avg: 4.64%, All breeds avg: 5.06%	+5%	60%	
★★★★★	Daughter Milk (kg) Breed avg: 0.18kg, All breeds avg: 2.79kg	+6.7kg	39% (Low)	★★★★★
★★	Daughter calving interval (days) Breed avg: 1.09days, All breeds avg: -0.88days	+1.92days	34% (Low)	★

Additional Information:

Easy calving, son of Ampertaine Metric

Linear composites	Value	Reliability
Muscle		
Skeletal		
Function		

Herd data quality index

N/A

Animal not scored.

Copyright, Irish Cattle Breeding Federation ICBF

This report has been prepared by ICBF in good faith on the basis of information provided to it. No representation or warranty expressed or implied is made or given by ICBF as to the accuracy, reliability, completeness of this Report. ICBF shall not be liable for any losses (whether direct or indirect), damages, costs or expenses whatsoever, incurred or arising from any use of or reliance on this Report or the information contained in it by any person.

20240403101

Lot 34 KELTIC TICTOC

ID: 372225626420402

Breed: Limousin

Sex: Male

DOB: 12-Oct-2022



Owner: Ms. Teleri Thomas - Clongiffen Longwood Co Meath A83 V673

Breeder:

Sire: Loyal
LM4184

Sire Verified (SNP)

Dam: Keltic Riva
372225626480317

Dam Verified (SNP)

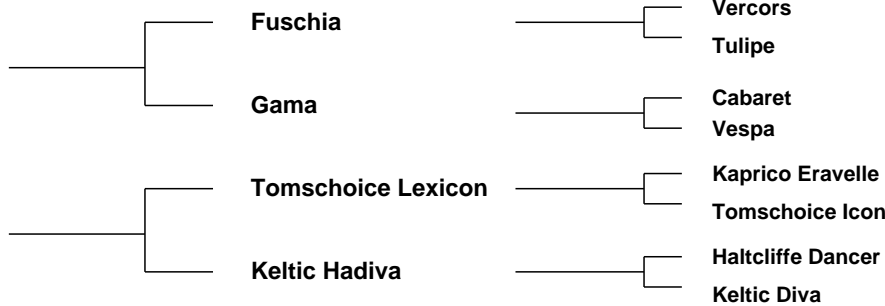

Evaluation Date: Mar 2024 Next Evaluation Date: 21-May-2024

Star Rating (Within Limousin breed)	Economic Indexes	€uro value per progeny	Index Reliability	Star rating (across all beef breeds)
★★★★★	Replacement	€137	49% (Average)	★★★★★
★★★★★	Terminal	€141	51% (Average)	★★★★★

Calving Difficulty (births requiring considerable assistance; % 3 & 4)

When Mated With:	Value	Reliability
Beef cows Breed avg: 3.62%, All breeds avg: 3.74%	+4.2%	67% (High)
Beef heifers Breed avg: 7.92%, All breeds avg: 7.85%	+7.6%	60% (High)

Star Rating (Within Limousin breed)	Key Replacement Profit Traits	Value	Reliability	Star rating (across all beef breeds)
Expected Progeny Performance				
★★★★★	Docility (1-5 scale) Breed avg: -0.05, All breeds avg: 0.02	0.05 scale	46% (Average)	★★★★★
★★★★★	Carcass weight (kg) Breed avg: 23.9kg, All breeds avg: 18.03kg	+29.5kg	50% (Average)	★★★★★
★★★★★	Carcass conformation (1-15 scale) Breed avg: 2.21, All breeds avg: 1.49	+2.44 scale	47% (Average)	★★★★★

Expected Daughter Breeding Performance

	Daughter calving diff (% 3 & 4) Breed avg: 4.64%, All breeds avg: 5.06%	+4.1%	64%	
★★★★★	Daughter Milk (kg) Breed avg: 0.18kg, All breeds avg: 2.79kg	+2.9kg	47% (Average)	★★★
★★	Daughter calving interval (days) Breed avg: 1.09days, All breeds avg: -0.88days	+2.09days	41% (Average)	★

Additional Information:

Myostatin Double Carrier: (F94L). Heifer's calf by the easy calving Loyal. Birthweight 44kg's.

Linear composites	Value	Reliability
Muscle		
Skeletal		
Function		

Herd data quality index

N/A

Animal not scored.

Copyright, Irish Cattle Breeding Federation ICBF

This report has been prepared by ICBF in good faith on the basis of information provided to it. No representation or warranty expressed or implied is made or given by ICBF as to the accuracy, reliability, completeness of this Report. ICBF shall not be liable for any losses (whether direct or indirect), damages, costs or expenses whatsoever, incurred or arising from any use of or reliance on this Report or the information contained in it by any person.

20240403101

Lot 35 DRUMLINE TOM 1250

ID: 372213862921250

Breed: Limousin

Sex: Male

DOB: 12-Oct-2022

Owner: James Hannon - Clonmoney Bunratty Co Clare

Breeder:

Sire: Ampertaine Metric
LM5764

Sire Verified (SNP)

Ampertaine Jamboree

Ampertaine Vanity

Ampertaine Gigolo

Ampertaine Fifi

Procters Rocco

Shannas Sonita

Dam: Drumline R 1098

372213862971098

Dam Verified (SNP)

Drumline Macron

Drumline Lily

Goldies Terence

Wood Road Jasmine Et

Moneygold Harry Et

Drumline Edit



Evaluation Date: Mar 2024 Next Evaluation Date: 21-May-2024

Star Rating (Within Limousin breed)	Economic Indexes	€uro value per progeny	Index Reliability	Star rating (across all beef breeds)
★★★★★	Replacement	€120	44% (Average)	★★★★★
★★★★★	Terminal	€129	48% (Average)	★★★★★

Calving Difficulty (births requiring considerable assistance; % 3 & 4)

When Mated With:	Value	Reliability
Beef cows Breed avg: 3.62%, All breeds avg: 3.74%	+2.7%	64% (High)
Beef heifers Breed avg: 7.92%, All breeds avg: 7.85%	+6.8%	54% (Average)

Star Rating (Within Limousin breed)	Key Replacement Profit Traits	Value	Reliability	Star rating (across all beef breeds)
Expected Progeny Performance				
★★★★★	Docility (1-5 scale) Breed avg: -0.05, All breeds avg: 0.02	0.01 scale	40% (Average)	★★★
★★★★	Carcass weight (kg) Breed avg: 23.9kg, All breeds avg: 18.03kg	+25.2kg	48% (Average)	★★★★★
★★★★★	Carcass conformation (1-15 scale) Breed avg: 2.21, All breeds avg: 1.49	+2.26 scale	40% (Average)	★★★★★

Expected Daughter Breeding Performance

	Daughter calving diff (% 3 & 4) Breed avg: 4.64%, All breeds avg: 5.06%	+4.7%	60%	
★★★★★	Daughter Milk (kg) Breed avg: 0.18kg, All breeds avg: 2.79kg	+6.5kg	39% (Low)	★★★★★
★★★	Daughter calving interval (days) Breed avg: 1.09days, All breeds avg: -0.88days	+2.24days	34% (Low)	★

Additional Information:

Easy calving, son of Ampertaine Metric

Linear composites	Value	Reliability
Muscle		
Skeletal		
Function		

Herd data quality index

N/A

Animal not scored.

Copyright, Irish Cattle Breeding Federation ICBF

This report has been prepared by ICBF in good faith on the basis of information provided to it. No representation or warranty expressed or implied is made or given by ICBF as to the accuracy, reliability, completeness of this Report. ICBF shall not be liable for any losses (whether direct or indirect), damages, costs or expenses whatsoever, incurred or arising from any use of or reliance on this Report or the information contained in it by any person.

20240403101

Lot 36 MEELICKADUFF THUNDERSTRUCK

ID: 372213649660400

Breed: Limousin

Sex: Male

DOB: 17-Oct-2022

Owner: Michael Hester - Meelickaduff Castlerea Co Roscommon

Breeder:

Sire: Loyal
LM4184

Sire Verified (SNP)

Fuschia

Gama

Cameos

Ardnacrusa Fairytale
Et

Vercors

Tulipe

Cabaret

Vespa

Remix

Velseuse

Sympa

Raquette



Evaluation Date: Mar 2024

Next Evaluation Date: 21-May-2024

Star Rating (Within Limousin breed)	Economic Indexes	€uro value per progeny	Index Reliability	Star rating (across all beef breeds)
★★★	Replacement	€100	49% (Average)	★★★
★★★★★★	Terminal	€139	50% (Average)	★★★★★★

Calving Difficulty (births requiring considerable assistance; % 3 & 4)

When Mated With:	Value	Reliability
Beef cows Breed avg: 3.62%, All breeds avg: 3.74%	+3.7%	71% (High)
Beef heifers Breed avg: 7.92%, All breeds avg: 7.85%	+7.6%	61% (High)

Star Rating (Within Limousin breed)	Key Replacement Profit Traits	Value	Reliability	Star rating (across all beef breeds)
Expected Progeny Performance				
★★★	Docility (1-5 scale) Breed avg: -0.05, All breeds avg: 0.02	-0.04 scale	46% (Average)	★★
★★★★★★	Carcass weight (kg) Breed avg: 23.9kg, All breeds avg: 18.03kg	+27.2kg	47% (Average)	★★★★★★
★★★★★★	Carcass conformation (1-15 scale) Breed avg: 2.21, All breeds avg: 1.49	+2.4 scale	47% (Average)	★★★★★★

Expected Daughter Breeding Performance

	Daughter calving diff (% 3 & 4) Breed avg: 4.64%, All breeds avg: 5.06%	+3.2%	66%	
★★★★★★	Daughter Milk (kg) Breed avg: 0.18kg, All breeds avg: 2.79kg	+2.2kg	46% (Average)	★★★
★	Daughter calving interval (days) Breed avg: 1.09days, All breeds avg: -0.88days	+3.85days	41% (Average)	★

Additional Information:
Eligible for SCEP Scheme.

Linear composites	Value	Reliability
Muscle		
Skeletal		
Function		

Herd data quality index

N/A

Animal not scored.

Copyright, Irish Cattle Breeding Federation ICBF

This report has been prepared by ICBF in good faith on the basis of information provided to it. No representation or warranty expressed or implied is made or given by ICBF as to the accuracy, reliability, completeness of this Report. ICBF shall not be liable for any losses (whether direct or indirect), damages, costs or expenses whatsoever, incurred or arising from any use of or reliance on this Report or the information contained in it by any person.

20240403101

Lot 37 BRICKHILL TESTAROSSA

ID: 372213368160286

Breed: Limousin

Sex: Male

DOB: 31-Oct-2022

Owner: Michael Gerard Mcinerney - Cluain Ard Brickhill East Cratelo Co. Clare

Breeder:

Sire: Plumtree Fantastic
S1278

Sire Verified (SNP)

Wilodge Vantastic

Bankdale Amber

Wilodge Tonka

Ravenelle

Sympa
Princess

Dam: Brickhill Madge
372213368150228

Dam Verified (SNP)

Bavardage

Brickhill Clarisse

On-Dit

Ridelle

Lino

Brickhill Ariel



Evaluation Date: Mar 2024 Next Evaluation Date: 21-May-2024

Star Rating (Within Limousin breed)	Economic Indexes	€uro value per progeny	Index Reliability	Star rating (across all beef breeds)
★★★	Replacement	€95	50% (Average)	★★★
★★★★★	Terminal	€133	51% (Average)	★★★★★

Calving Difficulty (births requiring considerable assistance; % 3 & 4)

When Mated With:	Value	Reliability
Beef cows Breed avg: 3.62%, All breeds avg: 3.74%	+3.9%	71% (High)
Beef heifers Breed avg: 7.92%, All breeds avg: 7.85%	+8.4%	60% (High)

Star Rating (Within Limousin breed)	Key Replacement Profit Traits	Value	Reliability	Star rating (across all beef breeds)
Expected Progeny Performance				
★★★	Docility (1-5 scale) Breed avg: -0.05, All breeds avg: 0.02	-0.04 scale	46% (Average)	★★
★★★★★	Carcass weight (kg) Breed avg: 23.9kg, All breeds avg: 18.03kg	+30kg	47% (Average)	★★★★★
★★★★★	Carcass conformation (1-15 scale) Breed avg: 2.21, All breeds avg: 1.49	+2.31 scale	47% (Average)	★★★★★

Expected Daughter Breeding Performance

	Daughter calving diff (% 3 & 4) Breed avg: 4.64%, All breeds avg: 5.06%	+4.7%	66%	
★	Daughter Milk (kg) Breed avg: 0.18kg, All breeds avg: 2.79kg	-4.9kg	47% (Average)	★
★★★	Daughter calving interval (days) Breed avg: 1.09days, All breeds avg: -0.88days	+0.92days	42% (Average)	★

Additional Information:

Myostatin Single Carrier: (F94L, Q204X).

Linear composites	Value	Reliability
Muscle		
Skeletal		
Function		

Herd data quality index

N/A

Animal not scored.

Copyright, Irish Cattle Breeding Federation ICBF

This report has been prepared by ICBF in good faith on the basis of information provided to it. No representation or warranty expressed or implied is made or given by ICBF as to the accuracy, reliability, completeness of this Report. ICBF shall not be liable for any losses (whether direct or indirect), damages, costs or expenses whatsoever, incurred or arising from any use of or reliance on this Report or the information contained in it by any person.

20240403101

Lot 38 TEMPLEQUAIN TITAN

ID: 372224801742001

Breed: Limousin

Twin to Female

Sex: Male

DOB: 09-Nov-2022



Owner: Brendan O' Shea - Kilnaseer Rathdowney Co Laois

Breeder: Thomas O'Shea - Templequain Rathdowney Portlaoise Co Laois

Sire: Fieldson Alf
S511

Sire Verified (SNP)

Gunnerfleet Plunas

Eden Natasha

Tunnelby Monkeytricks

Gunnerfleet Luna

Dam: Templequain Meredith
372224801741580

Dam Verified (SNP)

Templequain Kel

Templequain Jasmine

Ampertaine Foreman

Templequain Harriet

Wilodge Tonka

Ardlea Verdict



Evaluation Date: Mar 2024 Next Evaluation Date: 21-May-2024

Star Rating (Within Limousin breed)	Economic Indexes	€uro value per progeny	Index Reliability	Star rating (across all beef breeds)
★	Replacement	€73	50% (Average)	★★
★★★	Terminal	€118	51% (Average)	★★★★

Calving Difficulty (births requiring considerable assistance; % 3 & 4)

When Mated With:	Value	Reliability
Beef cows Breed avg: 3.62%, All breeds avg: 3.74%	+4.6%	68% (High)
Beef heifers Breed avg: 7.92%, All breeds avg: 7.85%	+9.3%	60% (High)

Star Rating (Within Limousin breed)	Key Replacement Profit Traits	Value	Reliability	Star rating (across all beef breeds)
Expected Progeny Performance				
★★★	Docility (1-5 scale) Breed avg: -0.05, All breeds avg: 0.02	-0.05 scale	47% (Average)	★
★★★★★	Carcass weight (kg) Breed avg: 23.9kg, All breeds avg: 18.03kg	+27.2kg	50% (Average)	★★★★★
★★★★★	Carcass conformation (1-15 scale) Breed avg: 2.21, All breeds avg: 1.49	+2.65 scale	48% (Average)	★★★★★

Expected Daughter Breeding Performance

	Daughter calving diff (% 3 & 4) Breed avg: 4.64%, All breeds avg: 5.06%	+5.1%	65%	
★★	Daughter Milk (kg) Breed avg: 0.18kg, All breeds avg: 2.79kg	-0.6kg	48% (Average)	★
★	Daughter calving interval (days) Breed avg: 1.09days, All breeds avg: -0.88days	+4.11days	45% (Average)	★

Additional Information:

Myostatin Single Carrier: (F94L, NT821).

Linear composites	Value	Reliability
Muscle	128	55%
Skeletal	114	53%
Function	122	29%

Herd data quality index

N/A

Animal scored. Linear scores and weaning weights in evaluations

Copyright, Irish Cattle Breeding Federation ICBF

This report has been prepared by ICBF in good faith on the basis of information provided to it. No representation or warranty expressed or implied is made or given by ICBF as to the accuracy, reliability, completeness of this Report. ICBF shall not be liable for any losses (whether direct or indirect), damages, costs or expenses whatsoever, incurred or arising from any use of or reliance on this Report or the information contained in it by any person.

20240403101

Lot 39 CURRANE TARVIS

ID: 372217006840735

Breed: Limousin

Sex: Male

DOB: 16-Nov-2022

Owner: Michael Mc Keown - Currane Ballyvary Castlebar Co Mayo

Breeder:

Sire: Mereside Godolphin
S1630

Sire Verified (SNP)

Plumtree Deus

Mereside Dawnmarie

Cloughhead Umpire

Bankdale Amber

Alaska

Mereside Alecia

Etudiant

Sarkley Riona

Fieldson Alfy

Currane Cara



Dam: Currane Natalie
372217006820601

Dam Verified (SNP)

Sarkley Herald

Currane Gina

Evaluation Date: Mar 2024

Next Evaluation Date: 21-May-2024

Star Rating (Within Limousin breed)	Economic Indexes	€uro value per progeny	Index Reliability	Star rating (across all beef breeds)
-------------------------------------	------------------	------------------------	-------------------	--------------------------------------

★★★	Replacement	€98	44% (Average)	★★★
-----	--------------------	-----	---------------	-----

★★★★★	Terminal	€128	47% (Average)	★★★★★
-------	-----------------	------	---------------	-------

Calving Difficulty (births requiring considerable assistance; % 3 & 4)

When Mated With:	Value	Reliability
------------------	-------	-------------

Beef cows Breed avg: 3.62%, All breeds avg: 3.74%	+3.1%	67% (High)
---	-------	------------

Beef heifers Breed avg: 7.92%, All breeds avg: 7.85%	+6.3%	57% (Average)
--	-------	---------------

Star Rating (Within Limousin breed)	Key Replacement Profit Traits	Value	Reliability	Star rating (across all beef breeds)
-------------------------------------	-------------------------------	-------	-------------	--------------------------------------

Expected Progeny Performance				
------------------------------	--	--	--	--

★★★★★	Docility (1-5 scale) Breed avg: -0.05, All breeds avg: 0.02	-0.01 scale	44% (Average)	★★
-------	---	-------------	---------------	----

★★★★	Carcass weight (kg) Breed avg: 23.9kg, All breeds avg: 18.03kg	+24kg	45% (Average)	★★★★★
------	--	-------	---------------	-------

★★★★★	Carcass conformation (1-15 scale) Breed avg: 2.21, All breeds avg: 1.49	+2.26 scale	44% (Average)	★★★★★
-------	---	-------------	---------------	-------

Expected Daughter Breeding Performance				
--	--	--	--	--

	Daughter calving diff (% 3 & 4) Breed avg: 4.64%, All breeds avg: 5.06%	+5.2%	58%	
--	---	-------	-----	--

★★★	Daughter Milk (kg) Breed avg: 0.18kg, All breeds avg: 2.79kg	+0.2kg	42% (Average)	★★
-----	--	--------	---------------	----

★★	Daughter calving interval (days) Breed avg: 1.09days, All breeds avg: -0.88days	+2.44days	37% (Low)	★
----	---	-----------	-----------	---

Additional Information:

Myostatin Double Carrier: (F94L).

Linear composites Value Reliability

Muscle		
Skeletal		
Function		

Herd data quality index

N/A

Copyright, Irish Cattle Breeding Federation ICBF

This report has been prepared by ICBF in good faith on the basis of information provided to it. No representation or warranty expressed or implied is made or given by ICBF as to the accuracy, reliability, completeness of this Report. ICBF shall not be liable for any losses (whether direct or indirect), damages, costs or expenses whatsoever, incurred or arising from any use of or reliance on this Report or the information contained in it by any person.

20240403101

Lot 40 MEELICKADUFF TEABAG

ID: 372213649670401

Breed: Limousin

Sex: Male

DOB: 23-Nov-2022

Owner: Michael Hester - Meelickaduff Castlerea Co Roscommon

Breeder:

Sire: Mereside Godolphin
S1630

Sire Verified (SNP)

Plumtree Deus

Mereside Dawnmarie

Cloughhead Umpire

Bankdale Amber

Alaska

Mereside Alecia

Dam: Meelickaduff Porshe
372213649660334

Dam Verified (SNP)

Wilodge Cerberus

Meelickaduff Cloe

Wilodge Tonka

Wilodge Priceless

Manoir

Cavelands Ulta



Evaluation Date: Mar 2024 Next Evaluation Date: 21-May-2024

Star Rating (Within Limousin breed)	Economic Indexes	€uro value per progeny	Index Reliability	Star rating (across all beef breeds)
★★★★★	Replacement	€118	47% (Average)	★★★★★
★★★★★	Terminal	€161	49% (Average)	★★★★★

Calving Difficulty (births requiring considerable assistance; % 3 & 4)

When Mated With:	Value	Reliability
Beef cows Breed avg: 3.62%, All breeds avg: 3.74%	+2.2%	70% (High)
Beef heifers Breed avg: 7.92%, All breeds avg: 7.85%	+5.7%	59% (Average)

Star Rating (Within Limousin breed)	Key Replacement Profit Traits	Value	Reliability	Star rating (across all beef breeds)
Expected Progeny Performance				
★★	Docility (1-5 scale) Breed avg: -0.05, All breeds avg: 0.02	-0.08 scale	45% (Average)	★
★★★★★	Carcass weight (kg) Breed avg: 23.9kg, All breeds avg: 18.03kg	+30.7kg	46% (Average)	★★★★★
★★★★★	Carcass conformation (1-15 scale) Breed avg: 2.21, All breeds avg: 1.49	+2.49 scale	46% (Average)	★★★★★

Expected Daughter Breeding Performance

	Daughter calving diff (% 3 & 4) Breed avg: 4.64%, All breeds avg: 5.06%	+3.4%	65%	
★★★	Daughter Milk (kg) Breed avg: 0.18kg, All breeds avg: 2.79kg	-0.2kg	44% (Average)	★★
★★	Daughter calving interval (days) Breed avg: 1.09days, All breeds avg: -0.88days	+2.33days	39% (Low)	★

Additional Information:

Myostatin Double Carrier: (F94L). Eligible for SCEP Scheme.

Linear composites	Value	Reliability
Muscle		
Skeletal		
Function		

Herd data quality index

N/A

Animal not scored.

Copyright, Irish Cattle Breeding Federation ICBF

This report has been prepared by ICBF in good faith on the basis of information provided to it. No representation or warranty expressed or implied is made or given by ICBF as to the accuracy, reliability, completeness of this Report. ICBF shall not be liable for any losses (whether direct or indirect), damages, costs or expenses whatsoever, incurred or arising from any use of or reliance on this Report or the information contained in it by any person.

20240403101

Lot 41 CLOONCARA LIMOUSINS TEXAN

ID: 372212758440227

Breed: Limousin

Sex: Male

DOB: 04-Dec-2022

Owner: David Cogan - Ballyglass Kilmovee Co Mayo

Breeder:

Sire: Kaprico Eravelle
S2106

Sire Verified (SNP)

Dam: Titchburn Gucci
UK924461400274

Wilodge Tonka

Kaprico Ravelle

Wilodge Cerberus

Barnattin Vera

Oxygene

Wilodge Meclair

Greensons Gigolo

Kaprico Natelle

Wilodge Tonka

Wilodge Priceless

Mas Du Clo

Barnattin Nina



Evaluation Date: Mar 2024 Next Evaluation Date: 21-May-2024

Star Rating (Within Limousin breed)	Economic Indexes	€uro value per progeny	Index Reliability	Star rating (across all beef breeds)
★★	Replacement	€86	49% (Average)	★★
★★★★★★	Terminal	€145	50% (Average)	★★★★★★

Calving Difficulty (births requiring considerable assistance; % 3 & 4)

When Mated With:	Value	Reliability
Beef cows Breed avg: 3.62%, All breeds avg: 3.74%	+3.4%	68% (High)
Beef heifers Breed avg: 7.92%, All breeds avg: 7.85%	+8%	62% (High)

Star Rating (Within Limousin breed)	Key Replacement Profit Traits	Value	Reliability	Star rating (across all beef breeds)
Expected Progeny Performance				
★★★	Docility (1-5 scale) Breed avg: -0.05, All breeds avg: 0.02	-0.04 scale	46% (Average)	★★
★★★★★★	Carcass weight (kg) Breed avg: 23.9kg, All breeds avg: 18.03kg	+32kg	47% (Average)	★★★★★★
★★★★★★	Carcass conformation (1-15 scale) Breed avg: 2.21, All breeds avg: 1.49	+2.45 scale	46% (Average)	★★★★★★

Expected Daughter Breeding Performance

	Daughter calving diff (% 3 & 4) Breed avg: 4.64%, All breeds avg: 5.06%	+5.6%	65%	
★★★★	Daughter Milk (kg) Breed avg: 0.18kg, All breeds avg: 2.79kg	+1.6kg	46% (Average)	★★
★	Daughter calving interval (days) Breed avg: 1.09days, All breeds avg: -0.88days	+5.07days	44% (Average)	★

Additional Information:

Texan's father Eravelle is known for easy calving. His mother is out of Cerberus who's known for breeding good cows.

Linear composites	Value	Reliability
Muscle		
Skeletal		
Function		

Herd data quality index

N/A

Lot 42 LISNA TAZ

ID: 372225569840624

Breed: Limousin

Sex: Male

DOB: 04-Dec-2022

Owner: Dermot Shaughnessy - Castlefrench Ballinamore Bridge Ballinasloe Co Galway

Breeder:

Sire: Tomschoice Lexicon
LM4471

Sire Verified (SNP)

Kaprico Eravelle

Tomschoice Icon

Wilodge Tonka

Kaprico Ravelle

Haltcliffe Vermont

Tomschoice Artiste

Dam: Lisna Muckless
372225569880256

Dam Verified (SNP)

Ampertaine Foreman

Lisnadell Hariot

Wilodge Cerberus

Ampertaine Bathsheba

Milbrook Dartangan Et

Lisnadell V-254



Evaluation Date: Mar 2024 Next Evaluation Date: 21-May-2024

Star Rating (Within Limousin breed)	Economic Indexes	€uro value per progeny	Index Reliability	Star rating (across all beef breeds)
★★★★★	Replacement	€136	46% (Average)	★★★★★
★★★★★	Terminal	€146	48% (Average)	★★★★★

Calving Difficulty (births requiring considerable assistance; % 3 & 4)

When Mated With:	Value	Reliability
Beef cows Breed avg: 3.62%, All breeds avg: 3.74%	+2.9%	67% (High)
Beef heifers Breed avg: 7.92%, All breeds avg: 7.85%	+7%	60% (High)

Star Rating (Within Limousin breed)	Key Replacement Profit Traits	Value	Reliability	Star rating (across all beef breeds)
Expected Progeny Performance				
★★★	Docility (1-5 scale) Breed avg: -0.05, All breeds avg: 0.02	-0.04 scale	46% (Average)	★★
★★★★★	Carcass weight (kg) Breed avg: 23.9kg, All breeds avg: 18.03kg	+27.8kg	45% (Average)	★★★★★
★★★★★	Carcass conformation (1-15 scale) Breed avg: 2.21, All breeds avg: 1.49	+2.6 scale	45% (Average)	★★★★★

Expected Daughter Breeding Performance

	Daughter calving diff (% 3 & 4) Breed avg: 4.64%, All breeds avg: 5.06%	+4.1%	64%	
★★★★★	Daughter Milk (kg) Breed avg: 0.18kg, All breeds avg: 2.79kg	+3.8kg	44% (Average)	★★★★★
★	Daughter calving interval (days) Breed avg: 1.09days, All breeds avg: -0.88days	+2.46days	39% (Low)	★

Additional Information:

Myostatin Double Carrier: (F94L). Super breeding, Lexicon x Ampertaine Foreman x Milbrook Dartangan.

Linear composites	Value	Reliability
Muscle		
Skeletal		
Function		

Herd data quality index

N/A

Animal not scored.

Copyright, Irish Cattle Breeding Federation ICBF

This report has been prepared by ICBF in good faith on the basis of information provided to it. No representation or warranty expressed or implied is made or given by ICBF as to the accuracy, reliability, completeness of this Report. ICBF shall not be liable for any losses (whether direct or indirect), damages, costs or expenses whatsoever, incurred or arising from any use of or reliance on this Report or the information contained in it by any person.

20240403101

Lot 43 BALLYKINNCURRA TYSON

ID: 372216660620937

Breed: Limousin

Sex: Male

DOB: 11-Dec-2022

Owner: John, Sean Moroney - Ballykinnacurra Corofin Co Clare

Breeder:

Sire: Frascati
LM4365

Sire Verified (SNP)

Dam: Mount Scott Miriam 2
372224119650739

Dam Verified (SNP)

Tastevin

Afghane

Wilodge Cerberus

Mount Scott Gouldy

Epson

Paillette

Triomphe

Hyacinthe

Wilodge Tonka

Wilodge Priceless

Sympa

Mount Scott Crissie



Evaluation Date: Mar 2024 Next Evaluation Date: 21-May-2024

Star Rating (Within Limousin breed)	Economic Indexes	€uro value per progeny	Index Reliability	Star rating (across all beef breeds)
★★★	Replacement	€89	46% (Average)	★★★
★★★★★★	Terminal	€157	48% (Average)	★★★★★★

Calving Difficulty (births requiring considerable assistance; % 3 & 4)

When Mated With:	Value	Reliability
Beef cows Breed avg: 3.62%, All breeds avg: 3.74%	+1.9%	67% (High)
Beef heifers Breed avg: 7.92%, All breeds avg: 7.85%	+6.1%	52% (Average)

Star Rating (Within Limousin breed)	Key Replacement Profit Traits	Value	Reliability	Star rating (across all beef breeds)
Expected Progeny Performance				
★★★	Docility (1-5 scale) Breed avg: -0.05, All breeds avg: 0.02	-0.05 scale	41% (Average)	★
★★★★★★	Carcass weight (kg) Breed avg: 23.9kg, All breeds avg: 18.03kg	+32.7kg	48% (Average)	★★★★★★
★★★	Carcass conformation (1-15 scale) Breed avg: 2.21, All breeds avg: 1.49	+2.19 scale	44% (Average)	★★★★★★

Expected Daughter Breeding Performance

	Daughter calving diff (% 3 & 4) Breed avg: 4.64%, All breeds avg: 5.06%	+3.8%	62%	
★★★★★★	Daughter Milk (kg) Breed avg: 0.18kg, All breeds avg: 2.79kg	+4.1kg	46% (Average)	★★★★★★
★★★	Daughter calving interval (days) Breed avg: 1.09days, All breeds avg: -0.88days	+1.8days	36% (Low)	★

Additional Information:

Myostatin Double Carrier: (F94L). Extremely Easy calving bloodlines only +1.9% on beef cows. Qualifies for SCEP Scheme.

Linear composites	Value	Reliability
Muscle		
Skeletal		
Function		

Herd data quality index

N/A

Animal not scored.

Copyright, Irish Cattle Breeding Federation ICBF

This report has been prepared by ICBF in good faith on the basis of information provided to it. No representation or warranty expressed or implied is made or given by ICBF as to the accuracy, reliability, completeness of this Report. ICBF shall not be liable for any losses (whether direct or indirect), damages, costs or expenses whatsoever, incurred or arising from any use of or reliance on this Report or the information contained in it by any person.

20240403101

Lot 44 SPRINGVALLEY TEDDY

ID: 372216206681595

Breed: Limousin

Sex: Male

DOB: 15-Dec-2022

Owner: Martin Killeen - Ballymakea Beg Mullagh Co Clare

Breeder:

Sire: Ampertaine Majestic
LM5154

Sire Verified (SNP)

Plumtree Fantastic

Ampertaine Joy

Wilodge Vantastic

Bankdale Amber

Goldies Fantastic

Ampertaine Finesse

Dam: Springvalley Rosa
372216206641385

Dam Verified (SNP)

Wilodge Cerberus

Springvalley Johanna

Wilodge Tonka

Wilodge Priceless

Fieldson Alfy

Springvalley Eilish



Evaluation Date: Mar 2024 Next Evaluation Date: 21-May-2024

Star Rating (Within Limousin breed)	Economic Indexes	€uro value per progeny	Index Reliability	Star rating (across all beef breeds)
-------------------------------------	------------------	------------------------	-------------------	--------------------------------------

★★★	Replacement	€105	44% (Average)	★★★★★
-----	--------------------	-------------	-------------------------	-------

★★★★★	Terminal	€169	47% (Average)	★★★★★
-------	-----------------	-------------	-------------------------	-------

Calving Difficulty (births requiring considerable assistance; % 3 & 4)

When Mated With:	Value	Reliability
------------------	-------	-------------

Beef cows Breed avg: 3.62%, All breeds avg: 3.74%	+3%	67% (High)
---	------------	----------------------

Beef heifers Breed avg: 7.92%, All breeds avg: 7.85%	+7.1%	56% (Average)
--	--------------	-------------------------

Star Rating (Within Limousin breed)	Key Replacement Profit Traits	Value	Reliability	Star rating (across all beef breeds)
-------------------------------------	-------------------------------	-------	-------------	--------------------------------------

Expected Progeny Performance

★★★★★	Docility (1-5 scale) Breed avg: -0.05, All breeds avg: 0.02	-0.02 scale	43% (Average)	★★
-------	---	-----------------------	-------------------------	----

★★★★★	Carcass weight (kg) Breed avg: 23.9kg, All breeds avg: 18.03kg	+35.5kg	44% (Average)	★★★★★
-------	--	----------------	-------------------------	-------

★★★★★	Carcass conformation (1-15 scale) Breed avg: 2.21, All breeds avg: 1.49	+2.8 scale	43% (Average)	★★★★★
-------	---	----------------------	-------------------------	-------

Expected Daughter Breeding Performance

	Daughter calving diff (% 3 & 4) Breed avg: 4.64%, All breeds avg: 5.06%	+3.4%	63%	
--	---	--------------	------------	--

★★★★★	Daughter Milk (kg) Breed avg: 0.18kg, All breeds avg: 2.79kg	+0.8kg	40% (Average)	★★
-------	--	---------------	-------------------------	----

★	Daughter calving interval (days) Breed avg: 1.09days, All breeds avg: -0.88days	+3.37days	38% (Low)	★
---	---	------------------	---------------------	---

Additional Information:

Super long bull with great bull width and muscle.

Linear composites Value Reliability

Muscle		
Skeletal		
Function		

Herd data quality index

N/A

Animal not scored.

Copyright, Irish Cattle Breeding Federation ICBF

This report has been prepared by ICBF in good faith on the basis of information provided to it. No representation or warranty expressed or implied is made or given by ICBF as to the accuracy, reliability, completeness of this Report. ICBF shall not be liable for any losses (whether direct or indirect), damages, costs or expenses whatsoever, incurred or arising from any use of or reliance on this Report or the information contained in it by any person.

20240403101

Lot 45 SPRINGVALLEY TERRANCE

ID: 372216206691596

Breed: Limousin

Sex: Male

DOB: 15-Dec-2022

Owner: Martin Killeen - Ballymakea Beg Mullagh Co Clare

Breeder:

Sire: Ampertaine Majestic
LM5154

Sire Verified (SNP)

Plumtree Fantastic

Ampertaine Joy

Dam: Springvalley Katie
IE131480631023

Fieldson Alfy

Springvalley Eilish

Wilodge Vantastic

Bankdale Amber

Goldies Fantastic

Ampertaine Finesse

Gunnerfleet Plunas

Eden Natasha

Mas Du Clo

Spring Valley Niamh



Evaluation Date: Mar 2024 Next Evaluation Date: 21-May-2024

Star Rating (Within Limousin breed)	Economic Indexes	€uro value per progeny	Index Reliability	Star rating (across all beef breeds)
★★	Replacement	€89	46% (Average)	★★★
★★★★★★	Terminal	€142	48% (Average)	★★★★★★

Calving Difficulty (births requiring considerable assistance; % 3 & 4)

When Mated With:	Value	Reliability
Beef cows Breed avg: 3.62%, All breeds avg: 3.74%	+3.5%	71% (High)
Beef heifers Breed avg: 7.92%, All breeds avg: 7.85%	+7.7%	55% (Average)

Star Rating (Within Limousin breed)	Key Replacement Profit Traits	Value	Reliability	Star rating (across all beef breeds)
Expected Progeny Performance				
★★★★	Docility (1-5 scale) Breed avg: -0.05, All breeds avg: 0.02	-0.02 scale	43% (Average)	★★
★★★★★★	Carcass weight (kg) Breed avg: 23.9kg, All breeds avg: 18.03kg	+28.8kg	45% (Average)	★★★★★★
★★★★★★	Carcass conformation (1-15 scale) Breed avg: 2.21, All breeds avg: 1.49	+2.6 scale	43% (Average)	★★★★★★

Expected Daughter Breeding Performance

	Daughter calving diff (% 3 & 4) Breed avg: 4.64%, All breeds avg: 5.06%	+4.9%	66%	
★★	Daughter Milk (kg) Breed avg: 0.18kg, All breeds avg: 2.79kg	-0.7kg	42% (Average)	★
★	Daughter calving interval (days) Breed avg: 1.09days, All breeds avg: -0.88days	+2.81days	38% (Low)	★

Additional Information:

Well muscled bull with great feet and width.

Linear composites	Value	Reliability
Muscle		
Skeletal		
Function		

Herd data quality index

N/A

Animal not scored.

Copyright, Irish Cattle Breeding Federation ICBF

This report has been prepared by ICBF in good faith on the basis of information provided to it. No representation or warranty expressed or implied is made or given by ICBF as to the accuracy, reliability, completeness of this Report. ICBF shall not be liable for any losses (whether direct or indirect), damages, costs or expenses whatsoever, incurred or arising from any use of or reliance on this Report or the information contained in it by any person.

20240403101

Lot 46 SPRINGVALLEY UMAR

ID: 372216206661602

Breed: Limousin

Sex: Male

DOB: 02-Jan-2023

Owner: Martin Killeen - Ballymakea Beg Mullagh Co Clare

Breeder:

Sire: Norman Inventor
LM4151

Sire Verified (SNP)

Claragh Franco

Norman Crystal

Wilodge Vantastic

Haltcliffe Avon

Heathmount Trojan

Norman Tandora

Dam: Springvalley Gwen
IE131480670854

Sympa

Springvalley Eilish

Octopus

Operette

Mas Du Clo

Spring Valley Niamh



Evaluation Date: Mar 2024 Next Evaluation Date: 21-May-2024

Star Rating (Within Limousin breed)	Economic Indexes	€uro value per progeny	Index Reliability	Star rating (across all beef breeds)
★★	Replacement	€87	49% (Average)	★★★
★★★★★★	Terminal	€152	51% (Average)	★★★★★★

Calving Difficulty (births requiring considerable assistance; % 3 & 4)

When Mated With:	Value	Reliability
Beef cows Breed avg: 3.62%, All breeds avg: 3.74%	+1.9%	71% (High)
Beef heifers Breed avg: 7.92%, All breeds avg: 7.85%	+5.7%	61% (High)

Star Rating (Within Limousin breed)	Key Replacement Profit Traits	Value	Reliability	Star rating (across all beef breeds)
Expected Progeny Performance				
★	Docility (1-5 scale) Breed avg: -0.05, All breeds avg: 0.02	-0.15 scale	48% (Average)	★
★★★★★★	Carcass weight (kg) Breed avg: 23.9kg, All breeds avg: 18.03kg	+28.5kg	49% (Average)	★★★★★★
★★★★★★	Carcass conformation (1-15 scale) Breed avg: 2.21, All breeds avg: 1.49	+2.59 scale	48% (Average)	★★★★★★

Expected Daughter Breeding Performance

	Daughter calving diff (% 3 & 4) Breed avg: 4.64%, All breeds avg: 5.06%	+4.5%	67%	
★	Daughter Milk (kg) Breed avg: 0.18kg, All breeds avg: 2.79kg	-3.9kg	46% (Average)	★
★★	Daughter calving interval (days) Breed avg: 1.09days, All breeds avg: -0.88days	+1.79days	41% (Average)	★

Additional Information:

Very stylish bull with great width and muscle. Half brother was Reserve Junior Champion in Roscrea selling for 5,500 euros.

Linear composites	Value	Reliability
Muscle		
Skeletal		
Function		

Herd data quality index

N/A

Animal not scored.

Copyright, Irish Cattle Breeding Federation ICBF

This report has been prepared by ICBF in good faith on the basis of information provided to it. No representation or warranty expressed or implied is made or given by ICBF as to the accuracy, reliability, completeness of this Report. ICBF shall not be liable for any losses (whether direct or indirect), damages, costs or expenses whatsoever, incurred or arising from any use of or reliance on this Report or the information contained in it by any person.

20240403101

Lot 47 PORTAUNS U BOY

ID: 372224716661360

Breed: Limousin

Sex: Male

DOB: 08-Jan-2023

Owner: Laurence Lynch - Portauns Kilmallock Co Limerick

Breeder:

Sire: Ampertaine Commander
APM

Sire Verified (SNP)

Glenrock Ventura

Ampertaine Annabella

Glenrock Spartacus

Glenrock Saspirilla

Sympa

Kype Sharon

Dam: Portauns Pauline

372224716690976

Dam Verified (SNP)

Bavardage

Portauns Helen

On-Dit

Ridelle

Ulm

Semple Beatrice



Evaluation Date: Mar 2024 Next Evaluation Date: 21-May-2024

Star Rating (Within Limousin breed)	Economic Indexes	€uro value per progeny	Index Reliability	Star rating (across all beef breeds)
-------------------------------------	------------------	------------------------	-------------------	--------------------------------------

★★★	Replacement	€104	49% (Average)	★★★
-----	--------------------	-------------	-------------------------	-----

★★★★★	Terminal	€127	50% (Average)	★★★★★
-------	-----------------	-------------	-------------------------	-------

Calving Difficulty (births requiring considerable assistance; % 3 & 4)

When Mated With:	Value	Reliability
------------------	-------	-------------

Beef cows Breed avg: 3.62%, All breeds avg: 3.74%	+4.2%	68% (High)
---	--------------	----------------------

Beef heifers Breed avg: 7.92%, All breeds avg: 7.85%	+8.4%	61% (High)
---	-------	---------------

Star Rating (Within Limousin breed)	Key Replacement Profit Traits	Value	Reliability	Star rating (across all beef breeds)
-------------------------------------	-------------------------------	-------	-------------	--------------------------------------

Expected Progeny Performance

★★★★★	Docility (1-5 scale) Breed avg: -0.05, All breeds avg: 0.02	0 scale	47% (Average)	★★★
-------	--	---------	------------------	-----

★★★★★	Carcass weight (kg) Breed avg: 23.9kg, All breeds avg: 18.03kg	+29.2kg	46% (Average)	★★★★★
-------	---	---------	------------------	-------

★★★★★	Carcass conformation (1-15 scale) Breed avg: 2.21, All breeds avg: 1.49	+2.32 scale	46% (Average)	★★★★★
-------	--	-------------	------------------	-------

Expected Daughter Breeding Performance

	Daughter calving diff (% 3 & 4) Breed avg: 4.64%, All breeds avg: 5.06%	+4.4%	65%	
--	--	-------	-----	--

★★★★★	Daughter Milk (kg) Breed avg: 0.18kg, All breeds avg: 2.79kg	+2.9kg	47% (Average)	★★★
-------	---	--------	------------------	-----

★	Daughter calving interval (days) Breed avg: 1.09days, All breeds avg: -0.88days	+2.96days	45% (Average)	★
---	--	-----------	------------------	---

Additional Information:

Myostatin Single Carrier: (F94L, Q204X).

Linear composites	Value	Reliability
-------------------	-------	-------------

Muscle		
--------	--	--

Skeletal		
----------	--	--

Function		
----------	--	--

Herd data quality index

N/A

Animal not scored.

Copyright, Irish Cattle Breeding Federation ICBF

This report has been prepared by ICBF in good faith on the basis of information provided to it. No representation or warranty expressed or implied is made or given by ICBF as to the accuracy, reliability, completeness of this Report. ICBF shall not be liable for any losses (whether direct or indirect), damages, costs or expenses whatsoever, incurred or arising from any use of or reliance on this Report or the information contained in it by any person.

20240403101

Lot 48 BOVINION ULYSSES

ID: 372218032420385

Breed: Limousin

Sex: Male

DOB: 10-Jan-2023

Owner: Thomas Finnerty - Bovinion Mountbellew Ballinasloe Co Galway

Breeder:

Sire: Ampertaine Metric
LM5764

Sire Verified (SNP)

Dam: Bovinion Kay
IE181931240286

Dam Verified (SNP)

Ampertaine Jamboree

Ampertaine Vanity

Ampertaine Foreman

Liscarn Andrea

Ampertaine Gigolo

Ampertaine Fifi

Procters Rocco

Shannas Sonita

Wilodge Cerberus

Ampertaine Bathsheba

Cornamundy Tino

Liscarn Tricky



Evaluation Date: Mar 2024 Next Evaluation Date: 21-May-2024

Star Rating (Within Limousin breed)	Economic Indexes	€uro value per progeny	Index Reliability	Star rating (across all beef breeds)
★★★★★	Replacement	€131	44% (Average)	★★★★★
★★★★★	Terminal	€135	47% (Average)	★★★★★

Calving Difficulty (births requiring considerable assistance; % 3 & 4)

When Mated With:	Value	Reliability
Beef cows Breed avg: 3.62%, All breeds avg: 3.74%	+2%	66% (High)
Beef heifers Breed avg: 7.92%, All breeds avg: 7.85%	+5.2%	57% (Average)

Star Rating (Within Limousin breed)	Key Replacement Profit Traits	Value	Reliability	Star rating (across all beef breeds)
Expected Progeny Performance				
★★★	Docility (1-5 scale) Breed avg: -0.05, All breeds avg: 0.02	-0.04 scale	43% (Average)	★★
★★★★	Carcass weight (kg) Breed avg: 23.9kg, All breeds avg: 18.03kg	+22.9kg	44% (Average)	★★★★
★★★★★	Carcass conformation (1-15 scale) Breed avg: 2.21, All breeds avg: 1.49	+2.35 scale	42% (Average)	★★★★★

Expected Daughter Breeding Performance

	Daughter calving diff (% 3 & 4) Breed avg: 4.64%, All breeds avg: 5.06%	+5.2%	62%	
★★★★★	Daughter Milk (kg) Breed avg: 0.18kg, All breeds avg: 2.79kg	+6.9kg	42% (Average)	★★★★★
★★	Daughter calving interval (days) Breed avg: 1.09days, All breeds avg: -0.88days	+2.31days	36% (Low)	★

Additional Information:

Myostatin Double Carrier: (F94L).

Linear composites	Value	Reliability
Muscle		
Skeletal		
Function		

Herd data quality index

N/A

Animal not scored.

Copyright, Irish Cattle Breeding Federation ICBF

This report has been prepared by ICBF in good faith on the basis of information provided to it. No representation or warranty expressed or implied is made or given by ICBF as to the accuracy, reliability, completeness of this Report. ICBF shall not be liable for any losses (whether direct or indirect), damages, costs or expenses whatsoever, incurred or arising from any use of or reliance on this Report or the information contained in it by any person.

20240403101

Lot 49 SHANNA UNIQUE

ID: 372219086110102

Breed: Limousin

Sex: Male

DOB: 10-Jan-2023

Owner: Seamus Keady - Shannagurran Spiddal Co Galway



Breeder:

Sire: Tomschoice Lexicon
LM4471

Sire Verified (SNP)

Dam: Trueman Ruby
UK924030608164

Dam Verified (SNP)

Kaprico Eravelle

Tomschoice Icon

Volcano

Trueman Melody

Wilodge Tonka

Kaprico Ravelle

Haltcliffe Vermont

Tomschoice Artiste

Sablier

Poupee

Ampertaine Abracadabra

Trueman Indie



Evaluation Date: Mar 2024 Next Evaluation Date: 21-May-2024

Star Rating (Within Limousin breed)	Economic Indexes	€uro value per progeny	Index Reliability	Star rating (across all beef breeds)
-------------------------------------	------------------	------------------------	-------------------	--------------------------------------

★★★★★	Replacement	€120	44% (Average)	★★★★★
-------	--------------------	-------------	-------------------------	-------

★★★	Terminal	€124	48% (Average)	★★★★★
-----	-----------------	-------------	-------------------------	-------

Calving Difficulty (births requiring considerable assistance; % 3 & 4)

When Mated With:	Value	Reliability
Beef cows Breed avg: 3.62%, All breeds avg: 3.74%	+3.2%	65% (High)
Beef heifers Breed avg: 7.92%, All breeds avg: 7.85%	+7.2%	56% (Average)

Star Rating (Within Limousin breed)	Key Replacement Profit Traits	Value	Reliability	Star rating (across all beef breeds)
-------------------------------------	-------------------------------	-------	-------------	--------------------------------------

Expected Progeny Performance				
★★★★★★	Docility (1-5 scale) Breed avg: -0.05, All breeds avg: 0.02	0.02 scale	43% (Average)	★★★
★★★★	Carcass weight (kg) Breed avg: 23.9kg, All breeds avg: 18.03kg	+24.8kg	47% (Average)	★★★★★★
★★★★★★	Carcass conformation (1-15 scale) Breed avg: 2.21, All breeds avg: 1.49	+2.56 scale	45% (Average)	★★★★★★

Expected Daughter Breeding Performance				
--	--	--	--	--

	Daughter calving diff (% 3 & 4) Breed avg: 4.64%, All breeds avg: 5.06%	+4.6%	60%	
★★★★★	Daughter Milk (kg) Breed avg: 0.18kg, All breeds avg: 2.79kg	+1.3kg	42% (Average)	★★
★★	Daughter calving interval (days) Breed avg: 1.09days, All breeds avg: -0.88days	+2.33days	36% (Low)	★

Additional Information:

Unique is a heifer's calf. Eligible for SCEP.

Linear composites	Value	Reliability
Muscle	124	51%
Skeletal	95	49%
Function	103	21%

Herd data quality index

N/A

Animal scored. Linear scores and weaning weights in evaluations

Copyright, Irish Cattle Breeding Federation ICBF

This report has been prepared by ICBF in good faith on the basis of information provided to it. No representation or warranty expressed or implied is made or given by ICBF as to the accuracy, reliability, completeness of this Report. ICBF shall not be liable for any losses (whether direct or indirect), damages, costs or expenses whatsoever, incurred or arising from any use of or reliance on this Report or the information contained in it by any person.

20240403101

Lot 50 CLOONCARA LIMOUSINS ULTIMATE

ID: 372212758450228

Breed: Limousin

Sex: Male

DOB: 15-Jan-2023

Owner: David Cogan - Ballyglass Kilmovee Co Mayo

Breeder:

Sire: Whinfellpark Lomu
LM4607

Sire Verified (SNP)

Dam: Trueman Marmalade
UK924030607022

Lowerffrydd Empire

Whinfellpark Femi

Haltcliffe Vermont

Cookstown B1425

Objat

Dentox Valium

Wilodge Cerberus
Safran B

Penyrheol Sam

Renoncule

Cookstown Villy

Cookstown Nuala



Evaluation Date: Mar 2024 Next Evaluation Date: 21-May-2024

Star Rating (Within Limousin breed)	Economic Indexes	€uro value per progeny	Index Reliability	Star rating (across all beef breeds)
★★	Replacement	€92	42% (Average)	★★★
★★★★★★	Terminal	€142	44% (Average)	★★★★★★

Calving Difficulty (births requiring considerable assistance; % 3 & 4)

When Mated With:	Value	Reliability
Beef cows Breed avg: 3.62%, All breeds avg: 3.74%	+3.8%	65% (High)
Beef heifers Breed avg: 7.92%, All breeds avg: 7.85%	+8.4%	54% (Average)

Star Rating (Within Limousin breed)	Key Replacement Profit Traits	Value	Reliability	Star rating (across all beef breeds)
Expected Progeny Performance				
★★★★★★	Docility (1-5 scale) Breed avg: -0.05, All breeds avg: 0.02	0.01 scale	41% (Average)	★★★
★★★★★★	Carcass weight (kg) Breed avg: 23.9kg, All breeds avg: 18.03kg	+32kg	42% (Average)	★★★★★★
★★★★★★	Carcass conformation (1-15 scale) Breed avg: 2.21, All breeds avg: 1.49	+2.57 scale	41% (Average)	★★★★★★

Expected Daughter Breeding Performance

	Daughter calving diff (% 3 & 4) Breed avg: 4.64%, All breeds avg: 5.06%	+4.8%	56%	
★★★★	Daughter Milk (kg) Breed avg: 0.18kg, All breeds avg: 2.79kg	+1.4kg	38% (Low)	★★
★★★	Daughter calving interval (days) Breed avg: 1.09days, All breeds avg: -0.88days	+1.37days	36% (Low)	★

Additional Information:

Myostatin Single Carrier: (NT821). Nice stylish bull. Easy calving in his breeding from a very good cow with lots of milk.

Linear composites	Value	Reliability
Muscle		
Skeletal		
Function		

Herd data quality index

N/A

Copyright, Irish Cattle Breeding Federation ICBF

This report has been prepared by ICBF in good faith on the basis of information provided to it. No representation or warranty expressed or implied is made or given by ICBF as to the accuracy, reliability, completeness of this Report. ICBF shall not be liable for any losses (whether direct or indirect), damages, costs or expenses whatsoever, incurred or arising from any use of or reliance on this Report or the information contained in it by any person.

20240403101

Lot 51 GLORE UMAR

ID: 372217652490363

Breed: Limousin

Sex: Male

DOB: 15-Jan-2023

Owner: Declan Waldron - Carrownedden Aughamore Ballyhaunis Co Mayo

Breeder:

Sire: Claragh Neymar
LM5413

Sire Verified (SNP)

Dam: Glore Maisie Et
372217652450211

Dam Verified (SNP)

Ampertaine Jamboree

Claragh Lily

Fieldson Alfy

Glore Delta

Ampertaine Gigolo

Ampertaine Fifi

Wilodge Vantastic

Haltcliffe Avon

Gunnerfleet Plunas

Eden Natasha

Ronick Hawk

Simple Ursa



Evaluation Date: Mar 2024 Next Evaluation Date: 21-May-2024

Star Rating (Within Limousin breed)	Economic Indexes	€uro value per progeny	Index Reliability	Star rating (across all beef breeds)
-------------------------------------	------------------	------------------------	-------------------	--------------------------------------

★★★★★	Replacement	€125	46% (Average)	★★★★★
-------	--------------------	-------------	-------------------------	-------

★★★★★	Terminal	€129	50% (Average)	★★★★★
-------	-----------------	-------------	-------------------------	-------

Calving Difficulty (births requiring considerable assistance; % 3 & 4)

When Mated With:	Value	Reliability
Beef cows Breed avg: 3.62%, All breeds avg: 3.74%	+3.1%	68% (High)
Beef heifers Breed avg: 7.92%, All breeds avg: 7.85%	+7.2%	61% (High)

Star Rating (Within Limousin breed)	Key Replacement Profit Traits	Value	Reliability	Star rating (across all beef breeds)
-------------------------------------	-------------------------------	-------	-------------	--------------------------------------

Expected Progeny Performance				
★★★★★	Docility (1-5 scale) Breed avg: -0.05, All breeds avg: 0.02	-0.01 scale	47% (Average)	★★★
★★★★	Carcass weight (kg) Breed avg: 23.9kg, All breeds avg: 18.03kg	+23.5kg	46% (Average)	★★★★★
★★★★★	Carcass conformation (1-15 scale) Breed avg: 2.21, All breeds avg: 1.49	+2.38 scale	47% (Average)	★★★★★

Expected Daughter Breeding Performance				
--	--	--	--	--

	Daughter calving diff (% 3 & 4) Breed avg: 4.64%, All breeds avg: 5.06%	+4.8%	65%	
★★★★★	Daughter Milk (kg) Breed avg: 0.18kg, All breeds avg: 2.79kg	+2.3kg	40% (Average)	★★★
★★★	Daughter calving interval (days) Breed avg: 1.09days, All breeds avg: -0.88days	+2.32days	38% (Low)	★

Additional Information:

Myostatin Double Carrier: (F94L). Lovely docile bull with great length.

Linear composites	Value	Reliability
-------------------	-------	-------------

Muscle		
---------------	--	--

Skeletal		
-----------------	--	--

Function		
-----------------	--	--

Herd data quality index

N/A

Animal not scored.

Copyright, Irish Cattle Breeding Federation ICBF

This report has been prepared by ICBF in good faith on the basis of information provided to it. No representation or warranty expressed or implied is made or given by ICBF as to the accuracy, reliability, completeness of this Report. ICBF shall not be liable for any losses (whether direct or indirect), damages, costs or expenses whatsoever, incurred or arising from any use of or reliance on this Report or the information contained in it by any person.

20240403101

Lot 52 LISNA UNBELIEVABLE

ID: 372225569880636

Breed: Limousin

Sex: Male

DOB: 17-Jan-2023

Owner: Dermot Shaughnessy - Castlefrench Ballinamore Bridge Ballinasloe Co Galway

Breeder:

Sire: Tomschoice Lexicon
LM4471

Sire Verified (SNP)

Kaprico Eravelle

Tomschoice Icon

Wilodge Tonka

Kaprico Ravelle

Haltcliffe Vermont

Tomschoice Artiste

Dam: Lisna Klassey
IE182724660118

Dam Verified (SNP)

Haltcliffe Dancer

Lisnadell V-254

Sympa

Cloughhead Romany

Nadalou

Lisnadell Livea



Evaluation Date: Mar 2024 Next Evaluation Date: 21-May-2024

Star Rating (Within Limousin breed)	Economic Indexes	€uro value per progeny	Index Reliability	Star rating (across all beef breeds)
★★★★★	Replacement	€142	46% (Average)	★★★★★
★★★★★	Terminal	€137	49% (Average)	★★★★★

Calving Difficulty (births requiring considerable assistance; % 3 & 4)

When Mated With:	Value	Reliability
Beef cows Breed avg: 3.62%, All breeds avg: 3.74%	+5.3%	68% (High)
Beef heifers Breed avg: 7.92%, All breeds avg: 7.85%	+10.3%	59% (Average)

Star Rating (Within Limousin breed)	Key Replacement Profit Traits	Value	Reliability	Star rating (across all beef breeds)
Expected Progeny Performance				
★★★★★	Docility (1-5 scale) Breed avg: -0.05, All breeds avg: 0.02	-0.01 scale	47% (Average)	★★★
★★★★★	Carcass weight (kg) Breed avg: 23.9kg, All breeds avg: 18.03kg	+27kg	46% (Average)	★★★★★
★★★★★	Carcass conformation (1-15 scale) Breed avg: 2.21, All breeds avg: 1.49	+2.63 scale	46% (Average)	★★★★★

Expected Daughter Breeding Performance

	Daughter calving diff (% 3 & 4) Breed avg: 4.64%, All breeds avg: 5.06%	+4.7%	64%	
★★★★★	Daughter Milk (kg) Breed avg: 0.18kg, All breeds avg: 2.79kg	+4.7kg	44% (Average)	★★★★★
★	Daughter calving interval (days) Breed avg: 1.09days, All breeds avg: -0.88days	+3.63days	39% (Low)	★

Additional Information:

Has served a cow. Dam is by Haltcliffe Dancer, she is one of the best cows in the herd.

Linear composites	Value	Reliability
Muscle		
Skeletal		
Function		

Herd data quality index

N/A

Animal not scored.

Copyright, Irish Cattle Breeding Federation ICBF

This report has been prepared by ICBF in good faith on the basis of information provided to it. No representation or warranty expressed or implied is made or given by ICBF as to the accuracy, reliability, completeness of this Report. ICBF shall not be liable for any losses (whether direct or indirect), damages, costs or expenses whatsoever, incurred or arising from any use of or reliance on this Report or the information contained in it by any person.

20240403101

Lot 53 MILAN UTAH

ID: 372217999970970

Breed: Limousin

Sex: Male

DOB: 21-Jan-2023

Owner: Donal Mckeon - Carrowcarden Enniscrone Co Sligo

Breeder:

Sire: Ronick Member
RIE

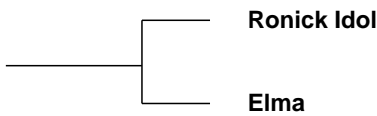

Dam: Milan Halea
IE321461540737
Dam Verified (SNP)

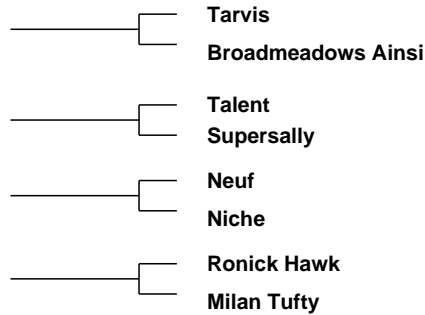
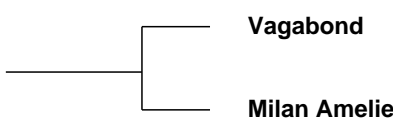

Evaluation Date: Mar 2024 Next Evaluation Date: 21-May-2024

Star Rating (Within Limousin breed)	Economic Indexes	€uro value per progeny	Index Reliability	Star rating (across all beef breeds)
-------------------------------------	------------------	------------------------	-------------------	--------------------------------------

★	Replacement	€56	49% (Average)	★
---	--------------------	------------	-------------------------	---

★★★	Terminal	€106	50% (Average)	★★★★
-----	-----------------	-------------	-------------------------	------

Calving Difficulty (births requiring considerable assistance; % 3 & 4)

When Mated With:	Value	Reliability
Beef cows Breed avg: 3.62%, All breeds avg: 3.74%	+3.4%	70% (High)
Beef heifers Breed avg: 7.92%, All breeds avg: 7.85%	+7.4%	59% (Average)

Star Rating (Within Limousin breed)	Key Replacement Profit Traits	Value	Reliability	Star rating (across all beef breeds)
-------------------------------------	-------------------------------	-------	-------------	--------------------------------------

Expected Progeny Performance				
★★★	Docility (1-5 scale) Breed avg: -0.05, All breeds avg: 0.02	-0.09 scale	47% (Average)	★
★	Carcass weight (kg) Breed avg: 23.9kg, All breeds avg: 18.03kg	+18.8kg	48% (Average)	★★★
★★★★	Carcass conformation (1-15 scale) Breed avg: 2.21, All breeds avg: 1.49	+2.2 scale	47% (Average)	★★★★★

Expected Daughter Breeding Performance				
--	--	--	--	--

	Daughter calving diff (% 3 & 4) Breed avg: 4.64%, All breeds avg: 5.06%	+3.3%	66%	
★★★	Daughter Milk (kg) Breed avg: 0.18kg, All breeds avg: 2.79kg	-1.2kg	48% (Average)	★
★	Daughter calving interval (days) Breed avg: 1.09days, All breeds avg: -0.88days	+3.43days	42% (Average)	★

Additional Information:

Myostatin Double Carrier: (F94L). Stylish bull out of the best cows in the herd, easy calving.

Linear composites	Value	Reliability
Muscle		
Skeletal		
Function		

Herd data quality index

N/A

Animal not scored.

Copyright, Irish Cattle Breeding Federation ICBF

This report has been prepared by ICBF in good faith on the basis of information provided to it. No representation or warranty expressed or implied is made or given by ICBF as to the accuracy, reliability, completeness of this Report. ICBF shall not be liable for any losses (whether direct or indirect), damages, costs or expenses whatsoever, incurred or arising from any use of or reliance on this Report or the information contained in it by any person.

20240403101

Lot 54 BALLYLINE U-10822

ID: 372215504510822

Breed: Limousin

Sex: Male

DOB: 12-Feb-2023

Owner: Bertie Mannion - Whitepark Curraghboy Athlone Co Roscommon

Breeder:

Sire: Mereside Godolphin
S1630

Sire Verified (SNP)

Plumtree Deus

Mereside Dawnmarie

Dam: Ballyline Kerrie
IE311149680610

Dam Verified (SNP)

Gleannari Everest

Ballyline Ulanda

Cloughhead Umpire

Bankdale Amber

Alaska

Mereside Alecia

Wilodge Vantastic

Veloutine

Mas Du Clo

Ballyline Phil



Evaluation Date: Mar 2024 Next Evaluation Date: 21-May-2024

Star Rating (Within Limousin breed)	Economic Indexes	€uro value per progeny	Index Reliability	Star rating (across all beef breeds)
★★	Replacement	€87	47% (Average)	★★★
★★★★	Terminal	€135	49% (Average)	★★★★★

Calving Difficulty (births requiring considerable assistance; % 3 & 4)

When Mated With:	Value	Reliability
Beef cows Breed avg: 3.62%, All breeds avg: 3.74%	+4.1%	68% (High)
Beef heifers Breed avg: 7.92%, All breeds avg: 7.85%	+7.5%	58% (Average)

Star Rating (Within Limousin breed)	Key Replacement Profit Traits	Value	Reliability	Star rating (across all beef breeds)
Expected Progeny Performance				
★★	Docility (1-5 scale) Breed avg: -0.05, All breeds avg: 0.02	-0.07 scale	46% (Average)	★
★★★★★	Carcass weight (kg) Breed avg: 23.9kg, All breeds avg: 18.03kg	+28.8kg	47% (Average)	★★★★★
★★★★★	Carcass conformation (1-15 scale) Breed avg: 2.21, All breeds avg: 1.49	+2.5 scale	46% (Average)	★★★★★

Expected Daughter Breeding Performance

	Daughter calving diff (% 3 & 4) Breed avg: 4.64%, All breeds avg: 5.06%	+3.9%	63%	
★★	Daughter Milk (kg) Breed avg: 0.18kg, All breeds avg: 2.79kg	-1.7kg	46% (Average)	★
★★	Daughter calving interval (days) Breed avg: 1.09days, All breeds avg: -0.88days	+2.21days	39% (Low)	★

Additional Information:

Animal not scored.

Linear composites	Value	Reliability
Muscle		
Skeletal		
Function		

Herd data quality index

N/A

Lot 55 BOVINION ULTRA

ID: 372218032440387

Breed: Limousin

Sex: Male

DOB: 22-Feb-2023

Owner: Thomas Finnerty - Bovinion Mountbellew Ballinasloe Co Galway

Breeder:

Sire: Grangeford Nigel Et
372212128020382

Sire Verified (SNP)

Cloughhead Lord

Tweeddale Lollipop

Dam: Bovinion Precious 2
372218032450355

Dam Verified (SNP)

Plumtree Fantastic

Bovinion Fanette

Heros

Favourite

Foxhillfarm Irishlad

Goldies Dahlia

Wilodge Vantastic

Bankdale Amber

Fieldson Alfy

Pelletstown Bernie (Et)



Evaluation Date: Mar 2024 Next Evaluation Date: 21-May-2024

Star Rating (Within Limousin breed)	Economic Indexes	€uro value per progeny	Index Reliability	Star rating (across all beef breeds)
★★★★★	Replacement	€136	42% (Average)	★★★★★
★★★★★	Terminal	€143	43% (Average)	★★★★★

Calving Difficulty (births requiring considerable assistance; % 3 & 4)

When Mated With:	Value	Reliability
Beef cows Breed avg: 3.62%, All breeds avg: 3.74%	+3.6%	63% (High)
Beef heifers Breed avg: 7.92%, All breeds avg: 7.85%	+8.4%	52% (Average)

Star Rating (Within Limousin breed)	Key Replacement Profit Traits	Value	Reliability	Star rating (across all beef breeds)
Expected Progeny Performance				
★★★★★	Docility (1-5 scale) Breed avg: -0.05, All breeds avg: 0.02	0 scale	40% (Average)	★★★
★★★★★	Carcass weight (kg) Breed avg: 23.9kg, All breeds avg: 18.03kg	+30.5kg	38% (Low)	★★★★★
★★★★★	Carcass conformation (1-15 scale) Breed avg: 2.21, All breeds avg: 1.49	+2.43 scale	38% (Low)	★★★★★

Expected Daughter Breeding Performance

	Daughter calving diff (% 3 & 4) Breed avg: 4.64%, All breeds avg: 5.06%	+4%	58%	
★★	Daughter Milk (kg) Breed avg: 0.18kg, All breeds avg: 2.79kg	-1kg	40% (Average)	★
★★★★	Daughter calving interval (days) Breed avg: 1.09days, All breeds avg: -0.88days	+0.17days	36% (Low)	★★

Additional Information:

Myostatin Double Carrier: (F94L).

Linear composites	Value	Reliability
Muscle		
Skeletal		
Function		

Herd data quality index

N/A

Animal not scored.

Copyright, Irish Cattle Breeding Federation ICBF

This report has been prepared by ICBF in good faith on the basis of information provided to it. No representation or warranty expressed or implied is made or given by ICBF as to the accuracy, reliability, completeness of this Report. ICBF shall not be liable for any losses (whether direct or indirect), damages, costs or expenses whatsoever, incurred or arising from any use of or reliance on this Report or the information contained in it by any person.

20240403101

Lot 56 COOLFERN TAYLAR

ID: 372223927720146

Breed: Limousin

Sex: Female

DOB: 28-Apr-2022

Owner: Thomas M O'Leary - Fernmoor Coolroe North Killorglin Co Kerry

Breeder:

Sire: Gstaad
LM4366

Sire Verified (SNP)

Dam: Coolfern Irene
IE191560620046

Dam Verified (SNP)

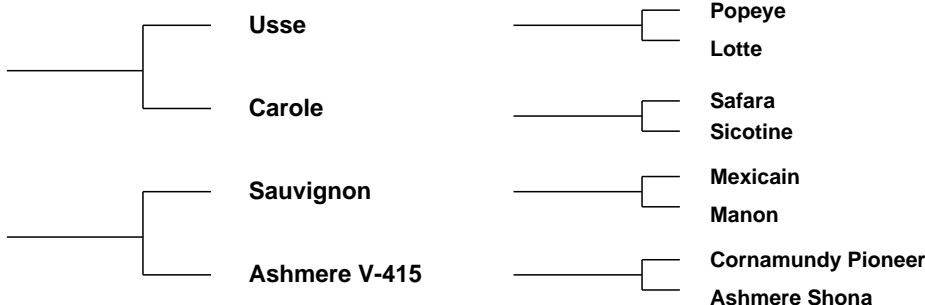

Evaluation Date: Mar 2024 Next Evaluation Date: 21-May-2024

Star Rating (Within Limousin breed)	Economic Indexes	€uro value per progeny	Index Reliability	Star rating (across all beef breeds)
★	Replacement	€69	47% (Average)	★★
★★★★★	Terminal	€162	49% (Average)	★★★★★

Calving Difficulty (births requiring considerable assistance; % 3 & 4)

When Mated With:	Value	Reliability
Beef cows Breed avg: 3.62%, All breeds avg: 3.74%	+3.1%	67% (High)
Beef heifers Breed avg: 7.92%, All breeds avg: 7.85%	+7.4%	54% (Average)

Star Rating (Within Limousin breed)	Key Replacement Profit Traits	Value	Reliability	Star rating (across all beef breeds)
Expected Progeny Performance				
★★★	Docility (1-5 scale) Breed avg: -0.05, All breeds avg: 0.02	-0.06 scale	48% (Average)	★
★★★★★	Carcass weight (kg) Breed avg: 23.9kg, All breeds avg: 18.03kg	+33.3kg	47% (Average)	★★★★★
★★★★★	Carcass conformation (1-15 scale) Breed avg: 2.21, All breeds avg: 1.49	+2.32 scale	46% (Average)	★★★★★

Expected Daughter Breeding Performance

	Daughter calving diff (% 3 & 4) Breed avg: 4.64%, All breeds avg: 5.06%	+4.6%	63%	
★	Daughter Milk (kg) Breed avg: 0.18kg, All breeds avg: 2.79kg	-6kg	47% (Average)	★
★★★★★	Daughter calving interval (days) Breed avg: 1.09days, All breeds avg: -0.88days	-0.2days	38% (Low)	★★

Additional Information:

Myostatin Double Carrier: (F94L).

Linear composites	Value	Reliability
Muscle		
Skeletal		
Function		

Herd data quality index

N/A

Animal not scored.

Copyright, Irish Cattle Breeding Federation ICBF

This report has been prepared by ICBF in good faith on the basis of information provided to it. No representation or warranty expressed or implied is made or given by ICBF as to the accuracy, reliability, completeness of this Report. ICBF shall not be liable for any losses (whether direct or indirect), damages, costs or expenses whatsoever, incurred or arising from any use of or reliance on this Report or the information contained in it by any person.

20240403101

Lot 57 COOLFERN TARA

ID: 372223927790152

Breed: Limousin

Sex: Female

DOB: 20-Jul-2022

Owner: Thomas M O'Leary - Fernmoor Coolroe North Killorglin Co Kerry

Breeder:

Sire: Gstaad
LM4366

Sire Verified (SNP)

Dam: Coolfern Helen
IE191560610037

Dam Verified (SNP)

Usse

Carole

Killerton Travis

Coolfern Dian

Popeye

Lotte

Safara

Sicotine

Killerton Paddy

Killerton Narnia

Omar

Ashmere Siobhan



Evaluation Date: Mar 2024 Next Evaluation Date: 21-May-2024

Star Rating (Within Limousin breed)	Economic Indexes	€uro value per progeny	Index Reliability	Star rating (across all beef breeds)
★	Replacement	€68	47% (Average)	★★
★★★★★	Terminal	€132	49% (Average)	★★★★★

Calving Difficulty (births requiring considerable assistance; % 3 & 4)

When Mated With:	Value	Reliability
Beef cows Breed avg: 3.62%, All breeds avg: 3.74%	+1.7%	67% (High)
Beef heifers Breed avg: 7.92%, All breeds avg: 7.85%	+5.6%	54% (Average)

Star Rating (Within Limousin breed)	Key Replacement Profit Traits	Value	Reliability	Star rating (across all beef breeds)
Expected Progeny Performance				
★	Docility (1-5 scale) Breed avg: -0.05, All breeds avg: 0.02	-0.1 scale	47% (Average)	★
★★★★★	Carcass weight (kg) Breed avg: 23.9kg, All breeds avg: 18.03kg	+26.7kg	47% (Average)	★★★★★
★★★★	Carcass conformation (1-15 scale) Breed avg: 2.21, All breeds avg: 1.49	+2.17 scale	46% (Average)	★★★★

Expected Daughter Breeding Performance

	Daughter calving diff (% 3 & 4) Breed avg: 4.64%, All breeds avg: 5.06%	+4.8%	63%	
★	Daughter Milk (kg) Breed avg: 0.18kg, All breeds avg: 2.79kg	-4.2kg	48% (Average)	★
★★★★★	Daughter calving interval (days) Breed avg: 1.09days, All breeds avg: -0.88days	-0.15days	38% (Low)	★★

Additional Information:

Linear composites	Value	Reliability
Muscle		
Skeletal		
Function		

Herd data quality index

N/A

Animal not scored.

Copyright, Irish Cattle Breeding Federation ICBF

This report has been prepared by ICBF in good faith on the basis of information provided to it. No representation or warranty expressed or implied is made or given by ICBF as to the accuracy, reliability, completeness of this Report. ICBF shall not be liable for any losses (whether direct or indirect), damages, costs or expenses whatsoever, incurred or arising from any use of or reliance on this Report or the information contained in it by any person.

20240403101

Lot 58 COOLFERN TOPAZ

ID: 372223927720154

Breed: Limousin

Sex: Female

DOB: 04-Aug-2022

Owner: Thomas M O'Leary - Fernmoor Coolroe North Killorglin Co Kerry

Breeder:

Sire: Usse
JSS

Sire Verified (SNP)

Popeye

Lotte

Notaire

Manon

Figuier

Cocotte

Dam: Coolfern Maelynn
372223927770084

Dam Verified (SNP)

Elderberry Galahad

Coolfern Crystal

Milbrook Alistair

Diabliesse

Navarin

Ashmere Siobhan



Evaluation Date: Mar 2024 Next Evaluation Date: 21-May-2024

Star Rating (Within Limousin breed)	Economic Indexes	€uro value per progeny	Index Reliability	Star rating (across all beef breeds)
★★	Replacement	€81	50% (Average)	★★
★★	Terminal	€110	50% (Average)	★★★★

Calving Difficulty (births requiring considerable assistance; % 3 & 4)

When Mated With:	Value	Reliability
Beef cows Breed avg: 3.62%, All breeds avg: 3.74%	+3.3%	68% (High)
Beef heifers Breed avg: 7.92%, All breeds avg: 7.85%	+8%	61% (High)

Star Rating (Within Limousin breed)	Key Replacement Profit Traits	Value	Reliability	Star rating (across all beef breeds)
Expected Progeny Performance				
★★	Docility (1-5 scale) Breed avg: -0.05, All breeds avg: 0.02	-0.09 scale	48% (Average)	★
★★★★	Carcass weight (kg) Breed avg: 23.9kg, All breeds avg: 18.03kg	+23.4kg	47% (Average)	★★★★
★★	Carcass conformation (1-15 scale) Breed avg: 2.21, All breeds avg: 1.49	+2.07 scale	46% (Average)	★★★★★

Expected Daughter Breeding Performance

	Daughter calving diff (% 3 & 4) Breed avg: 4.64%, All breeds avg: 5.06%	+6.1%	64%	
★★★★★	Daughter Milk (kg) Breed avg: 0.18kg, All breeds avg: 2.79kg	+1.2kg	47% (Average)	★★
★★★★	Daughter calving interval (days) Breed avg: 1.09days, All breeds avg: -0.88days	+0.86days	43% (Average)	★★

4 Star Replacement Index (Sep 2023)
Additional Information:

Animal not scored.

Linear composites	Value	Reliability
Muscle		
Skeletal		
Function		

Herd data quality index
N/A

Copyright, Irish Cattle Breeding Federation ICBF

This report has been prepared by ICBF in good faith on the basis of information provided to it. No representation or warranty expressed or implied is made or given by ICBF as to the accuracy, reliability, completeness of this Report. ICBF shall not be liable for any losses (whether direct or indirect), damages, costs or expenses whatsoever, incurred or arising from any use of or reliance on this Report or the information contained in it by any person.

20240403101