

<b>Lot</b>	<b>Vendor</b>
49	Thomas Bailey - Coolcommon Batterstown Co Meath
54, 55	Patrick Beirne - Oghill Mohill Co Leitrim
21	Patrick J Bruen - Carrowreagh Elphin Co Roscommon
13, 28, 58	David Cogan - Ballyglass Kilmovee Co Mayo
29	Patsy Creighton - Aughalour Loughglynn Castlerea Co Roscommon
42	Gerard Davis - Castlebrock Ballinalee Co Longford
10, 16	Thomas Feehan - Cross Kilmeena Westport Co Mayo
30	Michael Fox - Ryehill Monivea Athenry Co Galway
45	Kevin Graham - Keadue Boyle Co Roscommon
26, 59	Gerard Greenan - Moyatra Castleshane Co Monaghan
15, 39	Michael Gunn - Ovaun Elphin Co Roscommon
6, 14	Martin F Hansberry - Windfield Upper Menlough Ballinasloe Co Galway
23	Brian Hogan - Suckfield Ballinasloe Co Galway
7, 52, 53, 56, 57	Des Joyce - Strangefort Williamstown Co Galway
2	Gearoid & Padraic Kennedy - Derryduff Coolrain Portlaoise Co Laois
4, 37	Michael Kiernan - Augharan Carrigallen Po Via Cavan Co Leitrim
19, 20	Patrick Logan - Creenagh Drumshanbo Co Leitrim

<b>Lot</b>	<b>Vendor</b>
8, 9, 18	Sean Lyons - Ardron Ruan Co Clare
40, 41, 46, 47, 48, 50	Bertie Mannion - Whitepark Curraghboy Athlone Co Roscommon
51	Noel Maughan - Rathoonagh Ballycastle Ballina Co Mayo
32	Martin Mc Connon - Corcrin Carrickmacross Co Monaghan
11, 25	Sarah Mcelligott - Kilcolman Asdee Listowel Co Kerry
38	Donal Mckeon - Carrowcarden Enniscrone Co Sligo
33, 36	Michael Mc Keown - Currane Ballyvary Castlebar Co Mayo
3	Michael Mctigue - Gort Ross Castlebar Co Mayo
12	Peter Melody - Belville Athenry Co Galway
24, 44	Anthony Moloney - Fairhill Feakle Co Clare
43	Norah Moore - Buckfield Kilmeena Westport Co Mayo
35	Joe Moran - Cappaduff Tourmakeady Claremorris Co Mayo
1, 31	Michael Reynolds - Bunnymore Eslin Carrick On Shannon Co Leitrim
27, 34	Patrick Sheahan - Drombanna Limerick Co Limerick
5	Stephen Treanor - Clontybunna Scotstown Co Monaghan
17, 22	Declan Waldron - Carrownedden Aughamore Ballyhaunis Co Mayo

# Lot 1 BUNNYMORE SPENCER

ID: 372214089520627

Breed: Limousin

Sex: Male

DOB: 12-Jun-2021

Owner: Michael Reynolds - Bunnymore Eslin Carrick On Shannon Co Leitrim

## Breeder:

Sire: Bunnymore Poirot  
372214089570557

Sire Verified (SNP)

Bavardage

Bunnymore Harper

On-Dit

Ridelle

Sympa

Bunnymore Venus

Glenrock Ventura

Ampertaine Annabella

Highlander

Bunnymore Brenda



Dam: Bunnymore Lilly  
IE231365480495

Dam Verified (SNP)

Ampertaine  
Commander

Drumrahan Davina

Evaluation Date: Mar 2023

Next Evaluation Date: 23-May-2023

Star Rating (Within Limousin breed)	Economic Indexes	€uro value per progeny	Index Reliability	Star rating (across all beef breeds)
★★★★	<b>Replacement</b>	<b>€113</b>	<b>42%</b> (Average)	★★★★
★★★★	<b>Terminal</b>	<b>€134</b>	<b>45%</b> (Average)	★★★★★

Calving Difficulty (births requiring considerable assistance; % 3 & 4)

When Mated With:	Value	Reliability
<b>Beef cows</b> Breed avg: 3.75%, All breeds avg: 3.87%	<b>+4.1%</b>	<b>74%</b> (High)
<b>Beef heifers</b> Breed avg: 8.18%, All breeds avg: 8.07%	<b>+7.3%</b>	<b>47%</b> (Average)

Star Rating (Within Limousin breed)	Key Replacement Profit Traits	Value	Reliability	Star rating (across all beef breeds)
<b>Expected Progeny Performance</b>				
★★★★	Docility (1-5 scale) Breed avg: -0.05, All breeds avg: 0.02	-0.04 scale	45% (Average)	★★
★★★★	Carcass weight (kg) Breed avg: 23.65kg, All breeds avg: 17.48kg	+25.6kg	40% (Average)	★★★★★
★★★★	Carcass conformation (1-15 scale) Breed avg: 2.18, All breeds avg: 1.46	+2.31 scale	39% (Low)	★★★★★

### Expected Daughter Breeding Performance

	Daughter calving diff (% 3 & 4) Breed avg: 4.73%, All breeds avg: 5.32%	+5%	59%	
★★★★	Daughter Milk (kg) Breed avg: -0.37kg, All breeds avg: 2.54kg	+0.6kg	41% (Average)	★★
★	Daughter calving interval (days) Breed avg: 1.13days, All breeds avg: -0.88days	+2.95days	37% (Low)	★

### Additional Information:

Myostatin Non Carrier: (C313Y, D182N, E226X, L64P, NT419, NT821, S105C). Myostatin Single Carrier: (F94L, Q204X). (Non Carrier Polled).

Linear composites	Value	Reliability
<b>Muscle</b>		
<b>Skeletal</b>		
<b>Function</b>		

### Herd data quality index

N/A

Animal not scored.

Copyright, Irish Cattle Breeding Federation ICBF

This report has been prepared by ICBF in good faith on the basis of information provided to it. No representation or warranty expressed or implied is made or given by ICBF as to the accuracy, reliability, completeness of this Report. ICBF shall not be liable for any losses (whether direct or indirect), damages, costs or expenses whatsoever, incurred or arising from any use of or reliance on this Report or the information contained in it by any person.

# Lot 2 COOLRAIN SUPER BULL

ID: 372223888390885

Breed: Limousin

Sex: Male

DOB: 15-Jun-2021

Owner: Gearoid & Padraic Kennedy - Derryduff Coolrain Portlaoise Co Laois

## Breeder:

Sire: Coolrain Nenuphar

372223888320672

Sire Verified (SNP)

Dam: Coolrain Kate

IE221153540484

Dam Verified (SNP)

Tomschoice Iceberg

Coolrain Gwen  
Mchawk

Drummin Goliath

Coolrain Harricot Et

Kaprico Eravelle

Tomschoice Chanel

Moloskey C Hawk  
Ruan Rose

Wilodge Vantastic

Drummin Tara

Sympa

Ballyfin Croi (Et)



Evaluation Date: Mar 2023      Next Evaluation Date: 23-May-2023

Star Rating (Within Limousin breed)	Economic Indexes	€uro value per progeny	Index Reliability	Star rating (across all beef breeds)
★★	<b>Replacement</b>	<b>€89</b>	<b>41%</b> (Average)	★★★
★★★★★★	<b>Terminal</b>	<b>€155</b>	<b>44%</b> (Average)	★★★★★★

Calving Difficulty (births requiring considerable assistance; % 3 & 4)

When Mated With:	Value	Reliability
<b>Beef cows</b> Breed avg: 3.75%, All breeds avg: 3.87%	<b>+4.5%</b>	<b>67%</b> (High)
<b>Beef heifers</b> Breed avg: 8.18%, All breeds avg: 8.07%	<b>+10%</b>	<b>44%</b> (Average)

Star Rating (Within Limousin breed)	Key Replacement Profit Traits	Value	Reliability	Star rating (across all beef breeds)
<b>Expected Progeny Performance</b>				
★★★★★★	Docility (1-5 scale) Breed avg: -0.05, All breeds avg: 0.02	-0.01 scale	39% (Low)	★★
★★★★★★	Carcass weight (kg) Breed avg: 23.65kg, All breeds avg: 17.48kg	+31.8kg	41% (Average)	★★★★★★
★★★★★★	Carcass conformation (1-15 scale) Breed avg: 2.18, All breeds avg: 1.46	+2.57 scale	40% (Average)	★★★★★★

### Expected Daughter Breeding Performance

	Daughter calving diff (% 3 & 4) Breed avg: 4.73%, All breeds avg: 5.32%	+5.3%	56%	
★★★★	Daughter Milk (kg) Breed avg: -0.37kg, All breeds avg: 2.54kg	+0.5kg	38% (Low)	★★
★	Daughter calving interval (days) Breed avg: 1.13days, All breeds avg: -0.88days	+2.9days	36% (Low)	★

### Additional Information:

Myostatin Non Carrier: (C313Y, D182N, E226X, E291X, L64P, NT419, NT821, Q204X, S105C). Myostatin Double Carrier: (F94L). (Non Carrier Polled). Has served and scanned in calf.

Linear composites	Value	Reliability
<b>Muscle</b>		
<b>Skeletal</b>		
<b>Function</b>		

### Herd data quality index

N/A

Animal not scored.

Copyright, Irish Cattle Breeding Federation ICBF

This report has been prepared by ICBF in good faith on the basis of information provided to it. No representation or warranty expressed or implied is made or given by ICBF as to the accuracy, reliability, completeness of this Report. ICBF shall not be liable for any losses (whether direct or indirect), damages, costs or expenses whatsoever, incurred or arising from any use of or reliance on this Report or the information contained in it by any person.

# Lot 3 HEATHER FIELD SHERLOCK

ID: 372215018830343

Breed: Limousin

Sex: Male

DOB: 19-Jul-2021

Owner: Michael Mctigue - Gort Ross Castlebar Co Mayo

## Breeder:

**Sire:** Ampertaine Majestic  
LM5154

Sire Verified (SNP)

Plumtree Fantastic

Ampertaine Joy

Wilodge Vantastic

Bankdale Amber

Goldies Fantastic

Ampertaine Finesse

**Dam:** Heather Field Isabella  
IE271668640240

Dam Verified (SNP)

Ronick Hawk

Newtown Verity

Broadmeadows Cannon

Ronick Esther

Rubis

Newtown Sally



Evaluation Date: Mar 2023    Next Evaluation Date: 23-May-2023

Star Rating (Within Limousin breed)	Economic Indexes	€uro value per progeny	Index Reliability	Star rating (across all beef breeds)
★★★★★	<b>Replacement</b>	<b>€124</b>	<b>45%</b> (Average)	★★★★★★
★★★★★	<b>Terminal</b>	<b>€140</b>	<b>47%</b> (Average)	★★★★★★

Calving Difficulty (births requiring considerable assistance; % 3 & 4)

When Mated With:	Value	Reliability
<b>Beef cows</b> Breed avg: 3.75%, All breeds avg: 3.87%	<b>+4.2%</b>	<b>71%</b> (High)
<b>Beef heifers</b> Breed avg: 8.18%, All breeds avg: 8.07%	<b>+9.5%</b>	<b>46%</b> (Average)

Star Rating (Within Limousin breed)	Key Replacement Profit Traits	Value	Reliability	Star rating (across all beef breeds)
<b>Expected Progeny Performance</b>				
★★★★★	Docility (1-5 scale) Breed avg: -0.05, All breeds avg: 0.02	-0.03 scale	43% (Average)	★★★
★★★★★★	Carcass weight (kg) Breed avg: 23.65kg, All breeds avg: 17.48kg	+28.3kg	45% (Average)	★★★★★★
★★★★★★	Carcass conformation (1-15 scale) Breed avg: 2.18, All breeds avg: 1.46	+2.49 scale	43% (Average)	★★★★★★

### Expected Daughter Breeding Performance

	Daughter calving diff (% 3 & 4) Breed avg: 4.73%, All breeds avg: 5.32%	+5.2%	58%	
★★★	Daughter Milk (kg) Breed avg: -0.37kg, All breeds avg: 2.54kg	-1kg	42% (Average)	★
★★★★★★	Daughter calving interval (days) Breed avg: 1.13days, All breeds avg: -0.88days	-0.46days	38% (Low)	★★★★

### Additional Information:

Myostatin Non Carrier: (C313Y, D182N, E226X, L64P, NT419, NT821, Q204X, S105C). Myostatin Double Carrier: (F94L). (Non Carrier Polled).

Linear composites	Value	Reliability
<b>Muscle</b>		
<b>Skeletal</b>		
<b>Function</b>		

### Herd data quality index

N/A

Animal not scored.

Copyright, Irish Cattle Breeding Federation ICBF

This report has been prepared by ICBF in good faith on the basis of information provided to it. No representation or warranty expressed or implied is made or given by ICBF as to the accuracy, reliability, completeness of this Report. ICBF shall not be liable for any losses (whether direct or indirect), damages, costs or expenses whatsoever, incurred or arising from any use of or reliance on this Report or the information contained in it by any person.

# Lot 4 GALLAWAY STEAK HOUSE

ID: 372223587650713

Breed: Limousin

Sex: Male

DOB: 05-Sep-2021



Owner: Michael Kiernan - Augharan Carrigallen Po Via Cavan Co Leitrim

## Breeder:

Sire: Telfers Munster  
S3301

Sire Verified (SNP)

Dam: Gallaway Kelly  
IE231327090525

Dam Verified (SNP)

Lodge Hamlet

Telfers Imagination

Ampertaine Foreman

Drumeel Tabitha

5331 Saphir

Lodge Violet

Goldies Comet

Goldies Florist

Wilodge Cerberus

Ampertaine Bathsheba

Villy

Drumeel Model



Evaluation Date: Mar 2023    Next Evaluation Date: 23-May-2023

Star Rating (Within Limousin breed)	Economic Indexes	€uro value per progeny	Index Reliability	Star rating (across all beef breeds)
★★★	<b>Replacement</b>	<b>€104</b>	<b>46%</b> (Average)	★★★★
★★★★★★	<b>Terminal</b>	<b>€147</b>	<b>51%</b> (Average)	★★★★★★

Calving Difficulty (births requiring considerable assistance; % 3 & 4)

When Mated With:	Value	Reliability
<b>Beef cows</b> Breed avg: 3.75%, All breeds avg: 3.87%	<b>+4.9%</b>	<b>74%</b> (High)
<b>Beef heifers</b> Breed avg: 8.18%, All breeds avg: 8.07%	<b>+10.5%</b>	<b>46%</b> (Average)

Star Rating (Within Limousin breed)	Key Replacement Profit Traits	Value	Reliability	Star rating (across all beef breeds)
<b>Expected Progeny Performance</b>				
★★★★★★	<b>Docility (1-5 scale)</b> Breed avg: -0.05, All breeds avg: 0.02	0.04 scale	56% (Average)	★★★★★★
★★★★★★	<b>Carcass weight (kg)</b> Breed avg: 23.65kg, All breeds avg: 17.48kg	+28.5kg	51% (Average)	★★★★★★
★★★★★★	<b>Carcass conformation (1-15 scale)</b> Breed avg: 2.18, All breeds avg: 1.46	+2.61 scale	46% (Average)	★★★★★★

### Expected Daughter Breeding Performance

	<b>Daughter calving diff (% 3 &amp; 4)</b> Breed avg: 4.73%, All breeds avg: 5.32%	+6.1%	57%	
★★★★	<b>Daughter Milk (kg)</b> Breed avg: -0.37kg, All breeds avg: 2.54kg	+0.3kg	43% (Average)	★★
★★	<b>Daughter calving interval (days)</b> Breed avg: 1.13days, All breeds avg: -0.88days	+1.7days	38% (Low)	★

### Additional Information:

Myostatin Non Carrier: (C313Y, D182N, E226X, F94L, L64P, NT419, S105C). Myostatin Single Carrier: (NT821, Q204X). (Non Carrier Polled).

Linear composites	Value	Reliability
<b>Muscle</b>	123	53%
<b>Skeletal</b>	108	50%
<b>Function</b>	88	19%

### Herd data quality index

N/A

Animal scored. Linear scores and weaning weights in evaluations

Copyright, Irish Cattle Breeding Federation ICBF

This report has been prepared by ICBF in good faith on the basis of information provided to it. No representation or warranty expressed or implied is made or given by ICBF as to the accuracy, reliability, completeness of this Report. ICBF shall not be liable for any losses (whether direct or indirect), damages, costs or expenses whatsoever, incurred or arising from any use of or reliance on this Report or the information contained in it by any person.

# Lot 5 CLONTOWN SUGAR DADDY

ID: 372215135520446

Breed: Limousin

Sex: Male

DOB: 13-Sep-2021



Owner: Stephen Treanor - Clontybunna Scotstown Co Monaghan

## Breeder:

**Sire:** Plumtree Fantastic  
S1278

Sire Verified (SNP)

Wilodge Vantastic

Bankdale Amber

**Dam:** Clontown Party Pooper (Et)  
372215135560417

Dam Verified (SNP)

Ronick Hawk

Kincorragh Indy

Wilodge Tonka

Ravenelle

Sympa  
Princess

Broadmeadows Cannon

Ronick Esther

Wood Road Cyril (Et)

Brandrum Dawn



Evaluation Date: Mar 2023    Next Evaluation Date: 23-May-2023

Star Rating (Within Limousin breed)	Economic Indexes	€uro value per progeny	Index Reliability	Star rating (across all beef breeds)
★★★★★	<b>Replacement</b>	<b>€129</b>	<b>49%</b> (Average)	★★★★★
★★★★★	<b>Terminal</b>	<b>€144</b>	<b>52%</b> (Average)	★★★★★

Calving Difficulty (births requiring considerable assistance; % 3 & 4)

When Mated With:	Value	Reliability
<b>Beef cows</b> Breed avg: 3.75%, All breeds avg: 3.87%	<b>+3%</b>	<b>73%</b> (High)
<b>Beef heifers</b> Breed avg: 8.18%, All breeds avg: 8.07%	<b>+8.6%</b>	<b>55%</b> (Average)

Star Rating (Within Limousin breed)	Key Replacement Profit Traits	Value	Reliability	Star rating (across all beef breeds)
<b>Expected Progeny Performance</b>				
★★★★★	Docility (1-5 scale) Breed avg: -0.05, All breeds avg: 0.02	0.03 scale	55% (Average)	★★★
★★★★★	Carcass weight (kg) Breed avg: 23.65kg, All breeds avg: 17.48kg	+25.6kg	52% (Average)	★★★★★
★★★★★	Carcass conformation (1-15 scale) Breed avg: 2.18, All breeds avg: 1.46	+2.48 scale	48% (Average)	★★★★★

### Expected Daughter Breeding Performance

	Daughter calving diff (% 3 & 4) Breed avg: 4.73%, All breeds avg: 5.32%	+4.7%	62%	
★	Daughter Milk (kg) Breed avg: -0.37kg, All breeds avg: 2.54kg	-2.6kg	46% (Average)	★
★★★★★	Daughter calving interval (days) Breed avg: 1.13days, All breeds avg: -0.88days	-0.23days	41% (Average)	★★

### Additional Information:

Myostatin Non Carrier: (C313Y, D182N, E226X, E291X, F94L, L64P, NT419, NT821, S105C). Myostatin Double Carrier: (Q204X). (Non Carrier Polled). Exceptional figures across the board. Extremely easy calving figure at 3%. Will produce top quality calves. Johnes Level 1. Semen and Export tested.

Linear composites	Value	Reliability
<b>Muscle</b>	<b>132</b>	<b>54%</b>
<b>Skeletal</b>	<b>119</b>	<b>52%</b>
<b>Function</b>	<b>113</b>	<b>26%</b>

### Herd data quality index

N/A

Animal scored. Linear scores and weaning weights in evaluations

Copyright, Irish Cattle Breeding Federation ICBF

This report has been prepared by ICBF in good faith on the basis of information provided to it. No representation or warranty expressed or implied is made or given by ICBF as to the accuracy, reliability, completeness of this Report. ICBF shall not be liable for any losses (whether direct or indirect), damages, costs or expenses whatsoever, incurred or arising from any use of or reliance on this Report or the information contained in it by any person.

# Lot 6 SKEHANA SEBASTIAN

ID: 372216223380257

Breed: Limousin

Sex: Male

DOB: 22-Sep-2021

Owner: Martin F Hansberry - Windfield Upper Menlough Ballinasloe Co Galway

## Breeder:

Sire: Excel  
LM4027

Sire Verified (SNP)

Dam: Skehana Inspiration  
IE182626770132

Dam Verified (SNP)

Manoir

Patouille

Fieldson Alfy

Annefield Sinead

Cesar  
Genoise

Navarin  
Maritime

Gunnerfleet Plunas  
Eden Natasha

Highlander  
Annefield Pricella



Evaluation Date: Mar 2023 Next Evaluation Date: 23-May-2023

Star Rating (Within Limousin breed)	Economic Indexes	€uro value per progeny	Index Reliability	Star rating (across all beef breeds)
★★	<b>Replacement</b>	<b>€93</b>	<b>49%</b> (Average)	★★★
★★★★	<b>Terminal</b>	<b>€126</b>	<b>51%</b> (Average)	★★★★

Calving Difficulty (births requiring considerable assistance; % 3 & 4)

When Mated With:	Value	Reliability
<b>Beef cows</b> Breed avg: 3.75%, All breeds avg: 3.87%	<b>+4.1%</b>	<b>76%</b> (High)
<b>Beef heifers</b> Breed avg: 8.18%, All breeds avg: 8.07%	<b>+9.5%</b>	<b>51%</b> (Average)

Star Rating (Within Limousin breed)	Key Replacement Profit Traits	Value	Reliability	Star rating (across all beef breeds)
<b>Expected Progeny Performance</b>				
★★★★★★	<b>Docility (1-5 scale)</b> Breed avg: -0.05, All breeds avg: 0.02	0.06 scale	48% (Average)	★★★★★★
★★★★	<b>Carcass weight (kg)</b> Breed avg: 23.65kg, All breeds avg: 17.48kg	+23.6kg	48% (Average)	★★★★
★★★★★★	<b>Carcass conformation (1-15 scale)</b> Breed avg: 2.18, All breeds avg: 1.46	+2.35 scale	48% (Average)	★★★★★★

### Expected Daughter Breeding Performance

	<b>Daughter calving diff (% 3 &amp; 4)</b> Breed avg: 4.73%, All breeds avg: 5.32%	+5.4%	63%	
★★★★	<b>Daughter Milk (kg)</b> Breed avg: -0.37kg, All breeds avg: 2.54kg	-0.6kg	49% (Average)	★★
★★	<b>Daughter calving interval (days)</b> Breed avg: 1.13days, All breeds avg: -0.88days	+1.99days	42% (Average)	★

### Additional Information:

Myostatin Non Carrier: (C313Y, D182N, L64P, NT419, Q204X, S105C).  
Myostatin Single Carrier: (F94L, NT821). (Non Carrier Polled). Very docile, has served.

Linear composites	Value	Reliability
<b>Muscle</b>		
<b>Skeletal</b>		
<b>Function</b>		

### Herd data quality index

N/A

Animal not scored.

Copyright, Irish Cattle Breeding Federation ICBF

This report has been prepared by ICBF in good faith on the basis of information provided to it. No representation or warranty expressed or implied is made or given by ICBF as to the accuracy, reliability, completeness of this Report. ICBF shall not be liable for any losses (whether direct or indirect), damages, costs or expenses whatsoever, incurred or arising from any use of or reliance on this Report or the information contained in it by any person.



# Lot 7 LISNAGEERAGH SEAN

ID: 372212588210375

Breed: Limousin

Sex: Male

DOB: 22-Sep-2021

Owner: Des Joyce - Strangefort Williamstown Co Galway

## Breeder:

Sire: Lisnageeragh Ken  
IE181851080300

Sire Verified (SNP)

Loosebeare Fantastic

Carracastle Clare

Wilodge Vantastic

Loosebeare Sacha

Lino

Ashtree Pamela

Dam: Forest-View Elnor  
IE181845290805

Rocky

Forest-View Ursula

Jacot

Gloire

Mas Du Clo

Ballydaniel Nalibu

Evaluation Date: Mar 2023

Next Evaluation Date: 23-May-2023

Star Rating (Within Limousin breed)	Economic Indexes	€uro value per progeny	Index Reliability	Star rating (across all beef breeds)
★★	<b>Replacement</b>	<b>€94</b>	<b>26%</b> (Low)	★★★
★★★★★★	<b>Terminal</b>	<b>€144</b>	<b>29%</b> (Low)	★★★★★★

Calving Difficulty (births requiring considerable assistance; % 3 & 4)

When Mated With:	Value	Reliability
<b>Beef cows</b> Breed avg: 3.75%, All breeds avg: 3.87%	<b>+3.2%</b>	<b>36%</b> (Low)
<b>Beef heifers</b> Breed avg: 8.18%, All breeds avg: 8.07%	<b>+7.5%</b>	<b>23%</b> (Low)

Star Rating (Within Limousin breed)	Key Replacement Profit Traits	Value	Reliability	Star rating (across all beef breeds)
<b>Expected Progeny Performance</b>				
★★★★★★	Docility (1-5 scale) Breed avg: -0.05, All breeds avg: 0.02	0.03 scale	30% (Low)	★★★
★★★★★	Carcass weight (kg) Breed avg: 23.65kg, All breeds avg: 17.48kg	+27.6kg	32% (Low)	★★★★★★
★★★	Carcass conformation (1-15 scale) Breed avg: 2.18, All breeds avg: 1.46	+2.2 scale	30% (Low)	★★★★★★

### Expected Daughter Breeding Performance

	Daughter calving diff (% 3 & 4) Breed avg: 4.73%, All breeds avg: 5.32%	+4.5%	27%	
★★★	Daughter Milk (kg) Breed avg: -0.37kg, All breeds avg: 2.54kg	-0.7kg	28% (Low)	★
★★★	Daughter calving interval (days) Breed avg: 1.13days, All breeds avg: -0.88days	+0.95days	21% (Low)	★★

### Additional Information:

Myostatin Non Carrier: (C313Y, D182N, E226X, L64P, NT419, Q204X, S105C). Super stylish bull out of a super cow

Linear composites	Value	Reliability
<b>Muscle</b>		
<b>Skeletal</b>		
<b>Function</b>		

### Herd data quality index

N/A

Animal not scored.

Copyright, Irish Cattle Breeding Federation ICBF

This report has been prepared by ICBF in good faith on the basis of information provided to it. No representation or warranty expressed or implied is made or given by ICBF as to the accuracy, reliability, completeness of this Report. ICBF shall not be liable for any losses (whether direct or indirect), damages, costs or expenses whatsoever, incurred or arising from any use of or reliance on this Report or the information contained in it by any person.

# Lot 8 RUAN SANTOS

ID: 372216516580930

Breed: Limousin

Sex: Male

DOB: 02-Oct-2021

Owner: Sean Lyons - Ardron Ruan Co Clare

## Breeder:

Sire: Liscarn Johnny  
IE121133220406

Sire Verified (SNP)

Dam: Ruan Ida  
IE131059160612

Dam Verified (SNP)

Wilodge Formulaone

Liscarn Anastasia

Procters Cavalier

Ruan Cindy

Objat

Wilodge Diamante

Nenuphar

Brookfield Nadia

Haltcliffe Vermont

Procters Prunella

Honeylodge Admiral

Ruan Tanya



Evaluation Date: Mar 2023    Next Evaluation Date: 23-May-2023

Star Rating (Within Limousin breed)	Economic Indexes	€uro value per progeny	Index Reliability	Star rating (across all beef breeds)
★★★★★	<b>Replacement</b>	<b>€129</b>	<b>47%</b> (Average)	★★★★★
★★★★	<b>Terminal</b>	<b>€134</b>	<b>49%</b> (Average)	★★★★★

Calving Difficulty (births requiring considerable assistance; % 3 & 4)

When Mated With:	Value	Reliability
<b>Beef cows</b> Breed avg: 3.75%, All breeds avg: 3.87%	<b>+5%</b>	<b>72%</b> (High)
<b>Beef heifers</b> Breed avg: 8.18%, All breeds avg: 8.07%	<b>+9.5%</b>	<b>50%</b> (Average)

Star Rating (Within Limousin breed)	Key Replacement Profit Traits	Value	Reliability	Star rating (across all beef breeds)
<b>Expected Progeny Performance</b>				
★	Docility (1-5 scale) Breed avg: -0.05, All breeds avg: 0.02	-0.11 scale	46% (Average)	★
★★★★★	Carcass weight (kg) Breed avg: 23.65kg, All breeds avg: 17.48kg	+30.6kg	47% (Average)	★★★★★
★★	Carcass conformation (1-15 scale) Breed avg: 2.18, All breeds avg: 1.46	+2.12 scale	45% (Average)	★★★★★

### Expected Daughter Breeding Performance

	Daughter calving diff (% 3 & 4) Breed avg: 4.73%, All breeds avg: 5.32%	+5.7%	59%	
★★★★★	Daughter Milk (kg) Breed avg: -0.37kg, All breeds avg: 2.54kg	+2.1kg	46% (Average)	★★★
★★★★★	Daughter calving interval (days) Breed avg: 1.13days, All breeds avg: -0.88days	-1.01days	40% (Average)	★★★

### Additional Information:

Myostatin Non Carrier: (C313Y, D182N, E226X, L64P, NT419, NT821, Q204X, S105C). Myostatin Double Carrier: (F94L). (Non Carrier Polled).

Linear composites	Value	Reliability
<b>Muscle</b>		
<b>Skeletal</b>		
<b>Function</b>		

### Herd data quality index

N/A

Animal not scored.

Copyright, Irish Cattle Breeding Federation ICBF

This report has been prepared by ICBF in good faith on the basis of information provided to it. No representation or warranty expressed or implied is made or given by ICBF as to the accuracy, reliability, completeness of this Report. ICBF shall not be liable for any losses (whether direct or indirect), damages, costs or expenses whatsoever, incurred or arising from any use of or reliance on this Report or the information contained in it by any person.

# Lot 9 RUAN SIDNEY

ID: 372216516530934

Breed: Limousin

Twin to Male

Sex: Male

DOB: 03-Oct-2021

Owner: Sean Lyons - Ardron Ruan Co Clare

## Breeder:

Sire: Liscarn Johnny  
IE121133220406

Sire Verified (SNP)

Wilodge Formulaone

Liscarn Anastasia

Dam: Ruan Jezabelle  
IE131059150644

Dam Verified (SNP)

Pelletstown Excel

Ruan Fifi

Objat

Wilodge Diamante

Nenuphar

Brookfield Nadia

Grahams Unbeatable

Pelletstown Bonbelle

Honeylodge Admiral

Ruan Abby



Evaluation Date: Mar 2023    Next Evaluation Date: 23-May-2023

Star Rating (Within Limousin breed)	Economic Indexes	€uro value per progeny	Index Reliability	Star rating (across all beef breeds)
★★★★★	<b>Replacement</b>	<b>€122</b>	<b>47%</b> (Average)	★★★★★★
★★★★★	<b>Terminal</b>	<b>€140</b>	<b>49%</b> (Average)	★★★★★★

Calving Difficulty (births requiring considerable assistance; % 3 & 4)

When Mated With:	Value	Reliability
<b>Beef cows</b> Breed avg: 3.75%, All breeds avg: 3.87%	<b>+4.8%</b>	<b>72%</b> (High)
<b>Beef heifers</b> Breed avg: 8.18%, All breeds avg: 8.07%	<b>+8%</b>	<b>50%</b> (Average)

Star Rating (Within Limousin breed)	Key Replacement Profit Traits	Value	Reliability	Star rating (across all beef breeds)
<b>Expected Progeny Performance</b>				
★★★★★★	Docility (1-5 scale) Breed avg: -0.05, All breeds avg: 0.02	0 scale	47% (Average)	★★★
★★★★★★	Carcass weight (kg) Breed avg: 23.65kg, All breeds avg: 17.48kg	+31.5kg	47% (Average)	★★★★★★
★★★★★	Carcass conformation (1-15 scale) Breed avg: 2.18, All breeds avg: 1.46	+2.24 scale	45% (Average)	★★★★★★

### Expected Daughter Breeding Performance

	Daughter calving diff (% 3 & 4) Breed avg: 4.73%, All breeds avg: 5.32%	+5.5%	59%	
★★★	Daughter Milk (kg) Breed avg: -0.37kg, All breeds avg: 2.54kg	-2.2kg	46% (Average)	★
★★★★★★	Daughter calving interval (days) Breed avg: 1.13days, All breeds avg: -0.88days	-0.73days	40% (Average)	★★★

### Additional Information:

Myostatin Non Carrier: (C313Y, D182N, E226X, L64P, NT419, NT821, Q204X, S105C). Myostatin Double Carrier: (F94L). (Non Carrier Polled).

Linear composites	Value	Reliability
<b>Muscle</b>		
<b>Skeletal</b>		
<b>Function</b>		

### Herd data quality index

N/A

Animal not scored.

Copyright, Irish Cattle Breeding Federation ICBF

This report has been prepared by ICBF in good faith on the basis of information provided to it. No representation or warranty expressed or implied is made or given by ICBF as to the accuracy, reliability, completeness of this Report. ICBF shall not be liable for any losses (whether direct or indirect), damages, costs or expenses whatsoever, incurred or arising from any use of or reliance on this Report or the information contained in it by any person.

# Lot 10 CROSS SOBY

ID: 372217409070468

Breed: Limousin

Sex: Male

DOB: 19-Oct-2021

Owner: Thomas Feehan - Cross Kilmeena Westport Co Mayo

## Breeder:

Sire: Hirohito  
S3394

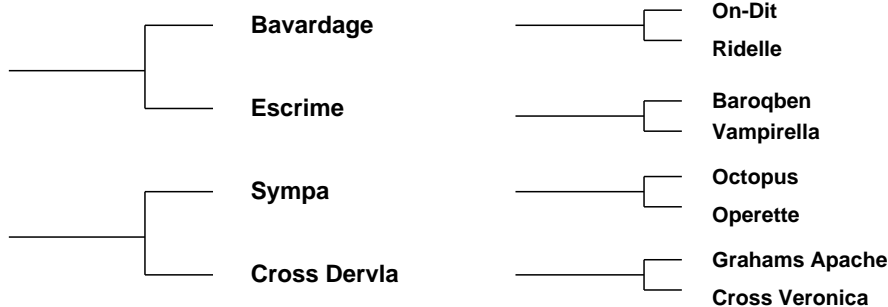

Evaluation Date: Mar 2023    Next Evaluation Date: 23-May-2023

Star Rating (Within Limousin breed)	Economic Indexes	€uro value per progeny	Index Reliability	Star rating (across all beef breeds)
★★	<b>Replacement</b>	<b>€95</b>	<b>27%</b> (Low)	★★★
★★★★★★	<b>Terminal</b>	<b>€148</b>	<b>30%</b> (Low)	★★★★★★

Calving Difficulty (births requiring considerable assistance; % 3 & 4)

When Mated With:	Value	Reliability
<b>Beef cows</b> Breed avg: 3.75%, All breeds avg: 3.87%	<b>+3.8%</b>	<b>42%</b> (Average)
<b>Beef heifers</b> Breed avg: 8.18%, All breeds avg: 8.07%	<b>+8.2%</b>	<b>26%</b> (Low)

Star Rating (Within Limousin breed)	Key Replacement Profit Traits	Value	Reliability	Star rating (across all beef breeds)
<b>Expected Progeny Performance</b>				
★★★★	Docility (1-5 scale) Breed avg: -0.05, All breeds avg: 0.02	-0.04 scale	31% (Low)	★★
★★★★★★	Carcass weight (kg) Breed avg: 23.65kg, All breeds avg: 17.48kg	+32.5kg	30% (Low)	★★★★★★
★★★★	Carcass conformation (1-15 scale) Breed avg: 2.18, All breeds avg: 1.46	+2.28 scale	29% (Low)	★★★★★★

### Expected Daughter Breeding Performance

	Daughter calving diff (% 3 & 4) Breed avg: 4.73%, All breeds avg: 5.32%	+5.3%	32%	
★★★★	Daughter Milk (kg) Breed avg: -0.37kg, All breeds avg: 2.54kg	+1.4kg	27% (Low)	★★
★	Daughter calving interval (days) Breed avg: 1.13days, All breeds avg: -0.88days	+3.41days	23% (Low)	★

### Additional Information:

Powerful Hirohito bull, very docile.

Linear composites	Value	Reliability
Muscle		
Skeletal		
Function		

### Herd data quality index

N/A

Animal not scored.

Copyright, Irish Cattle Breeding Federation ICBF

This report has been prepared by ICBF in good faith on the basis of information provided to it. No representation or warranty expressed or implied is made or given by ICBF as to the accuracy, reliability, completeness of this Report. ICBF shall not be liable for any losses (whether direct or indirect), damages, costs or expenses whatsoever, incurred or arising from any use of or reliance on this Report or the information contained in it by any person.

# Lot 11 SHANNON SEVILLE

ID: 372217687520872

Breed: Limousin

Sex: Male

DOB: 30-Oct-2021

Owner: Sarah Mcelligott - Kilcolman Asdee Listowel Co Kerry

## Breeder:

Sire: Claragh Neymar  
LM5413

Sire Verified (SNP)

Dam: Shannon Milly  
372217687540701

Dam Verified (SNP)

Ampertaine Jamboree

Claragh Lily

Kaprico Eravelle

Shannon Fifi

Ampertaine Gigolo

Ampertaine Fifi

Wilodge Vantastic

Haltcliffe Avon

Wilodge Tonka

Kaprico Ravelle

Ampertaine Commander

Stone



Evaluation Date: Mar 2023      Next Evaluation Date: 23-May-2023

Star Rating (Within Limousin breed)	Economic Indexes	€uro value per progeny	Index Reliability	Star rating (across all beef breeds)
★★★★★	<b>Replacement</b>	<b>€154</b>	<b>43%</b> (Average)	★★★★★
★★★★★	<b>Terminal</b>	<b>€152</b>	<b>49%</b> (Average)	★★★★★

Calving Difficulty (births requiring considerable assistance; % 3 & 4)

When Mated With:	Value	Reliability
<b>Beef cows</b> Breed avg: 3.75%, All breeds avg: 3.87%	<b>+2.1%</b>	<b>76%</b> (High)
<b>Beef heifers</b> Breed avg: 8.18%, All breeds avg: 8.07%	<b>+7%</b>	<b>52%</b> (Average)

Star Rating (Within Limousin breed)	Key Replacement Profit Traits	Value	Reliability	Star rating (across all beef breeds)
<b>Expected Progeny Performance</b>				
★★★★★	Docility (1-5 scale) Breed avg: -0.05, All breeds avg: 0.02	-0.01 scale	46% (Average)	★★
★★★	Carcass weight (kg) Breed avg: 23.65kg, All breeds avg: 17.48kg	+24.2kg	45% (Average)	★★★★
★★★★	Carcass conformation (1-15 scale) Breed avg: 2.18, All breeds avg: 1.46	+2.31 scale	45% (Average)	★★★★★

### Expected Daughter Breeding Performance

	Daughter calving diff (% 3 & 4) Breed avg: 4.73%, All breeds avg: 5.32%	+3.8%	56%	
★★★	Daughter Milk (kg) Breed avg: -0.37kg, All breeds avg: 2.54kg	+0kg	39% (Low)	★★
★★★	Daughter calving interval (days) Breed avg: 1.13days, All breeds avg: -0.88days	+0.76days	37% (Low)	★★

### Additional Information:

Myostatin Non Carrier: (C313Y, D182N, E226X, L64P, NT419, NT821, Q204X, S105C). Myostatin Double Carrier: (F94L). (Non Carrier Polled).  
Easy calving and short gestation

Linear composites	Value	Reliability
<b>Muscle</b>		
<b>Skeletal</b>		
<b>Function</b>		

### Herd data quality index

N/A

Animal not scored.

Copyright, Irish Cattle Breeding Federation ICBF

This report has been prepared by ICBF in good faith on the basis of information provided to it. No representation or warranty expressed or implied is made or given by ICBF as to the accuracy, reliability, completeness of this Report. ICBF shall not be liable for any losses (whether direct or indirect), damages, costs or expenses whatsoever, incurred or arising from any use of or reliance on this Report or the information contained in it by any person.

# Lot 12 BELLVILLE STANLEY

ID: 372219772340296

Breed: Limousin

Sex: Male

DOB: 18-Nov-2021

Owner: Peter Melody - Belville Athenry Co Galway

## Breeder:

Sire: Elderberry Galahad  
EBY

Sire Verified (SNP)

Milbrook Alistair

Diabliesse

Domino

Milbrook Toya

Highlander

Brenda

Dam: Bellville P 244  
372219772310244

Dam Verified (SNP)

Castleview Gazelle

Bellville Lola 2

Ampertaine Commander

Castleview Camelia

Queenshead Altea

Bellville Jade

Evaluation Date: Mar 2023    Next Evaluation Date: 23-May-2023

Star Rating (Within Limousin breed)	Economic Indexes	€uro value per progeny	Index Reliability	Star rating (across all beef breeds)
★★★	<b>Replacement</b>	<b>€104</b>	<b>38%</b> (Low)	★★★★
★	<b>Terminal</b>	<b>€107</b>	<b>38%</b> (Low)	★★★

Calving Difficulty (births requiring considerable assistance; % 3 & 4)

When Mated With:	Value	Reliability
<b>Beef cows</b> Breed avg: 3.75%, All breeds avg: 3.87%	<b>+2.9%</b>	<b>43%</b> (Average)
<b>Beef heifers</b> Breed avg: 8.18%, All breeds avg: 8.07%	<b>+7.3%</b>	<b>39%</b> (Low)

Star Rating (Within Limousin breed)	Key Replacement Profit Traits	Value	Reliability	Star rating (across all beef breeds)
<b>Expected Progeny Performance</b>				
★★★	Docility (1-5 scale) Breed avg: -0.05, All breeds avg: 0.02	-0.06 scale	39% (Low)	★
★	Carcass weight (kg) Breed avg: 23.65kg, All breeds avg: 17.48kg	+16.1kg	39% (Low)	★★★
★★	Carcass conformation (1-15 scale) Breed avg: 2.18, All breeds avg: 1.46	+2.07 scale	37% (Low)	★★★★★

### Expected Daughter Breeding Performance

	Daughter calving diff (% 3 & 4) Breed avg: 4.73%, All breeds avg: 5.32%	+5.1%	42%	
★★	Daughter Milk (kg) Breed avg: -0.37kg, All breeds avg: 2.54kg	-1.5kg	37% (Low)	★
★★★★★	Daughter calving interval (days) Breed avg: 1.13days, All breeds avg: -0.88days	-0.68days	37% (Low)	★★★

### Additional Information:

Myostatin Non Carrier: (C313Y, D182N, E226X, L64P, NT419, NT821, Q204X, S105C). Myostatin Double Carrier: (F94L). (Non Carrier Polled).

Linear composites	Value	Reliability
<b>Muscle</b>		
<b>Skeletal</b>		
<b>Function</b>		

### Herd data quality index

N/A

Animal not scored.

Copyright, Irish Cattle Breeding Federation ICBF

This report has been prepared by ICBF in good faith on the basis of information provided to it. No representation or warranty expressed or implied is made or given by ICBF as to the accuracy, reliability, completeness of this Report. ICBF shall not be liable for any losses (whether direct or indirect), damages, costs or expenses whatsoever, incurred or arising from any use of or reliance on this Report or the information contained in it by any person.

# Lot 13 CLOONCARA LIMOUSINS SUPRANO

ID: 372212758470221

Breed: Limousin

Sex: Male

DOB: 05-Dec-2021

Owner: David Cogan - Ballyglass Kilmovee Co Mayo

## Breeder:

Sire: Ewdenvale Ivor  
LM2014

Sire Verified (SNP)

Ewdenvale Everest

Ewdendale Fiona

Dam: Castlebrock Naughty But Nice E  
372215941980357

Dam Verified (SNP)

Kilcor Iceman

Lomond Lexie

Wilodge Tonka

Withersdale Tara

Ewdenvale Ace

Ewdenvale Val

Fieldson Alfy

Kilcor Frostie

Ampertaine Elgin

Lodge Femme



Evaluation Date: Mar 2023    Next Evaluation Date: 23-May-2023

Star Rating (Within Limousin breed)	Economic Indexes	€uro value per progeny	Index Reliability	Star rating (across all beef breeds)
★★★	<b>Replacement</b>	<b>€109</b>	<b>46%</b> (Average)	★★★★
★★★	<b>Terminal</b>	<b>€130</b>	<b>49%</b> (Average)	★★★★

Calving Difficulty (births requiring considerable assistance; % 3 & 4)

When Mated With:	Value	Reliability
<b>Beef cows</b> Breed avg: 3.75%, All breeds avg: 3.87%	<b>+7.2%</b>	<b>71%</b> (High)
<b>Beef heifers</b> Breed avg: 8.18%, All breeds avg: 8.07%	<b>+12.2%</b>	<b>53%</b> (Average)

Star Rating (Within Limousin breed)	Key Replacement Profit Traits	Value	Reliability	Star rating (across all beef breeds)
<b>Expected Progeny Performance</b>				
★★★★★	Docility (1-5 scale) Breed avg: -0.05, All breeds avg: 0.02	-0.03 scale	45% (Average)	★★
★★★★★★	Carcass weight (kg) Breed avg: 23.65kg, All breeds avg: 17.48kg	+28.6kg	45% (Average)	★★★★★★
★★★★★	Carcass conformation (1-15 scale) Breed avg: 2.18, All breeds avg: 1.46	+2.27 scale	45% (Average)	★★★★★★

### Expected Daughter Breeding Performance

	Daughter calving diff (% 3 & 4) Breed avg: 4.73%, All breeds avg: 5.32%	+4.1%	63%	
★★	Daughter Milk (kg) Breed avg: -0.37kg, All breeds avg: 2.54kg	-1.6kg	44% (Average)	★
★★★	Daughter calving interval (days) Breed avg: 1.13days, All breeds avg: -0.88days	+0.92days	43% (Average)	★★

### Additional Information:

Myostatin Non Carrier: (C313Y, D182N, E226X, L64P, NT419, Q204X, S105C). Myostatin Single Carrier: (F94L, NT821). (Non Carrier Polled). Very good bull plenty of stars. Suprano has that rare combination of muscle and easy calving traits.

Linear composites	Value	Reliability
<b>Muscle</b>		
<b>Skeletal</b>		
<b>Function</b>		

### Herd data quality index

N/A

Animal not scored.

Copyright, Irish Cattle Breeding Federation ICBF

This report has been prepared by ICBF in good faith on the basis of information provided to it. No representation or warranty expressed or implied is made or given by ICBF as to the accuracy, reliability, completeness of this Report. ICBF shall not be liable for any losses (whether direct or indirect), damages, costs or expenses whatsoever, incurred or arising from any use of or reliance on this Report or the information contained in it by any person.

# Lot 14 SKEHANA SUPERMAN

ID: 372216223350262

Breed: Limousin

Sex: Male

DOB: 14-Dec-2021

Owner: Martin F Hansberry - Windfield Upper Menlough Ballinasloe Co Galway

## Breeder:

Sire: Gamin  
ZGM

Sire Verified (SNP)

Dam: Skehana Harmony  
IE182626750122

Dam Verified (SNP)

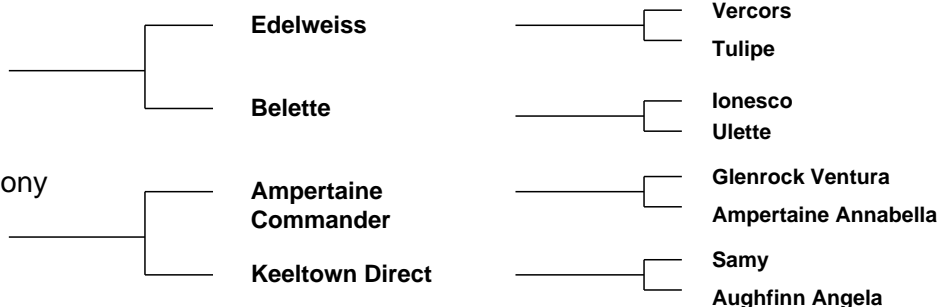

Evaluation Date: Mar 2023    Next Evaluation Date: 23-May-2023

Star Rating (Within Limousin breed)	Economic Indexes	€uro value per progeny	Index Reliability	Star rating (across all beef breeds)
★★★★★	<b>Replacement</b>	<b>€129</b>	<b>50%</b> (Average)	★★★★★
★★★	<b>Terminal</b>	<b>€129</b>	<b>51%</b> (Average)	★★★★

Calving Difficulty (births requiring considerable assistance; % 3 & 4)

When Mated With:	Value	Reliability
<b>Beef cows</b> Breed avg: 3.75%, All breeds avg: 3.87%	<b>+3%</b>	<b>77%</b> (High)
<b>Beef heifers</b> Breed avg: 8.18%, All breeds avg: 8.07%	<b>+8.9%</b>	<b>54%</b> (Average)

Star Rating (Within Limousin breed)	Key Replacement Profit Traits	Value	Reliability	Star rating (across all beef breeds)
<b>Expected Progeny Performance</b>				
★★★★★	Docility (1-5 scale) Breed avg: -0.05, All breeds avg: 0.02	-0.02 scale	49% (Average)	★★
★★	Carcass weight (kg) Breed avg: 23.65kg, All breeds avg: 17.48kg	+21.8kg	48% (Average)	★★★★★
★★★★★	Carcass conformation (1-15 scale) Breed avg: 2.18, All breeds avg: 1.46	+2.27 scale	48% (Average)	★★★★★

### Expected Daughter Breeding Performance

	Daughter calving diff (% 3 & 4) Breed avg: 4.73%, All breeds avg: 5.32%	+4.4%	64%	
★★	Daughter Milk (kg) Breed avg: -0.37kg, All breeds avg: 2.54kg	-1.8kg	50% (Average)	★
★★★★★	Daughter calving interval (days) Breed avg: 1.13days, All breeds avg: -0.88days	-1.8days	45% (Average)	★★★★★

### Additional Information:

Myostatin Non Carrier: (C313Y, D182N, E226X, L64P, NT419, NT821, Q204X, S105C). Myostatin Double Carrier: (F94L). (Non Carrier Polled).  
Very sweet bull out of a great breeding cow.

Linear composites	Value	Reliability
<b>Muscle</b>		
<b>Skeletal</b>		
<b>Function</b>		

### Herd data quality index

N/A

Animal not scored.

Copyright, Irish Cattle Breeding Federation ICBF

This report has been prepared by ICBF in good faith on the basis of information provided to it. No representation or warranty expressed or implied is made or given by ICBF as to the accuracy, reliability, completeness of this Report. ICBF shall not be liable for any losses (whether direct or indirect), damages, costs or expenses whatsoever, incurred or arising from any use of or reliance on this Report or the information contained in it by any person.



# Lot 15 OVAUN SPONGE BOB

ID: 372212262660386

Breed: Limousin

Sex: Male

DOB: 18-Dec-2021

Owner: Michael Gunn - Ovaun Elphin Co Roscommon



## Breeder:

Sire: Loyal  
LM4184

Sire Verified (SNP)

Fuschia

Gama

Vercors

Tulipe

Cabaret

Vespa

Dam: Huntershall Nelly  
UK100649600655

Dam Verified (SNP)

Huntershall Gladiator

Larkhill Lorna

Rossignol

Huntershall Dancer

Larkhill Emerald

Larkhill Flora



Evaluation Date: Mar 2023    Next Evaluation Date: 23-May-2023

Star Rating (Within Limousin breed)	Economic Indexes	€uro value per progeny	Index Reliability	Star rating (across all beef breeds)
★★★★★	<b>Replacement</b>	<b>€132</b>	<b>47%</b> (Average)	★★★★★
★★★★★	<b>Terminal</b>	<b>€154</b>	<b>50%</b> (Average)	★★★★★

Calving Difficulty (births requiring considerable assistance; % 3 & 4)

When Mated With:	Value	Reliability
<b>Beef cows</b> Breed avg: 3.75%, All breeds avg: 3.87%	<b>+3.9%</b>	<b>71%</b> (High)
<b>Beef heifers</b> Breed avg: 8.18%, All breeds avg: 8.07%	<b>+6.6%</b>	<b>52%</b> (Average)

Star Rating (Within Limousin breed)	Key Replacement Profit Traits	Value	Reliability	Star rating (across all beef breeds)
<b>Expected Progeny Performance</b>				
★★★★★	Docility (1-5 scale) Breed avg: -0.05, All breeds avg: 0.02	0.08 scale	46% (Average)	★★★★★
★★★★★	Carcass weight (kg) Breed avg: 23.65kg, All breeds avg: 17.48kg	+27.6kg	49% (Average)	★★★★★
★★★★★	Carcass conformation (1-15 scale) Breed avg: 2.18, All breeds avg: 1.46	+2.61 scale	46% (Average)	★★★★★

### Expected Daughter Breeding Performance

	Daughter calving diff (% 3 & 4) Breed avg: 4.73%, All breeds avg: 5.32%	+4%	59%	
★★	Daughter Milk (kg) Breed avg: -0.37kg, All breeds avg: 2.54kg	-1.7kg	46% (Average)	★
★★★★	Daughter calving interval (days) Breed avg: 1.13days, All breeds avg: -0.88days	+0.63days	38% (Low)	★★

### Additional Information:

Myostatin Non Carrier: (C313Y, D182N, E226X, L64P, NT419, NT821, S105C). Myostatin Single Carrier: (F94L, Q204X). (Non Carrier Polled). 5 star quiet bull, easy calving.

Linear composites	Value	Reliability
<b>Muscle</b>		
<b>Skeletal</b>		
<b>Function</b>		

### Herd data quality index

N/A

Animal not scored.

Copyright, Irish Cattle Breeding Federation ICBF

This report has been prepared by ICBF in good faith on the basis of information provided to it. No representation or warranty expressed or implied is made or given by ICBF as to the accuracy, reliability, completeness of this Report. ICBF shall not be liable for any losses (whether direct or indirect), damages, costs or expenses whatsoever, incurred or arising from any use of or reliance on this Report or the information contained in it by any person.

# Lot 16 CROSS SCARLET

ID: 372217409020471

Breed: Limousin

Sex: Male

DOB: 19-Dec-2021

Owner: Thomas Feehan - Cross Kilmeena Westport Co Mayo

## Breeder:

Sire: Tweeddale Lennox  
LM4407

Sire Verified (SNP)

Dam: Cross Noline  
372217409070419

Dam Verified (SNP)

Goldies Goldmine

Emslie Heledd

Goldies Terence

Cross K 355

Wilodge Vantastic

Goldies Vitality

Emslies Colossus

Emslies Elin

Ideal 23

Emue

Elderberry Galahad

Cross Hartside



Evaluation Date: Mar 2023    Next Evaluation Date: 23-May-2023

Star Rating (Within Limousin breed)	Economic Indexes	€uro value per progeny	Index Reliability	Star rating (across all beef breeds)
★★★★★	<b>Replacement</b>	<b>€136</b>	<b>42%</b> (Average)	★★★★★
★★★★★	<b>Terminal</b>	<b>€145</b>	<b>46%</b> (Average)	★★★★★

Calving Difficulty (births requiring considerable assistance; % 3 & 4)

When Mated With:	Value	Reliability
<b>Beef cows</b> Breed avg: 3.75%, All breeds avg: 3.87%	<b>+2.8%</b>	<b>71%</b> (High)
<b>Beef heifers</b> Breed avg: 8.18%, All breeds avg: 8.07%	<b>+6.7%</b>	<b>54%</b> (Average)

Star Rating (Within Limousin breed)	Key Replacement Profit Traits	Value	Reliability	Star rating (across all beef breeds)
<b>Expected Progeny Performance</b>				
★★★★★	Docility (1-5 scale) Breed avg: -0.05, All breeds avg: 0.02	-0.02 scale	44% (Average)	★★
★★★★★	Carcass weight (kg) Breed avg: 23.65kg, All breeds avg: 17.48kg	+25.9kg	43% (Average)	★★★★★
★★★★★	Carcass conformation (1-15 scale) Breed avg: 2.18, All breeds avg: 1.46	+2.37 scale	42% (Average)	★★★★★

### Expected Daughter Breeding Performance

	Daughter calving diff (% 3 & 4) Breed avg: 4.73%, All breeds avg: 5.32%	+3.8%	55%	
★★★★★	Daughter Milk (kg) Breed avg: -0.37kg, All breeds avg: 2.54kg	+1.3kg	38% (Low)	★★
★★	Daughter calving interval (days) Breed avg: 1.13days, All breeds avg: -0.88days	+1.79days	36% (Low)	★

### Additional Information:

Myostatin Non Carrier: (C313Y, D182N, E226X, L64P, NT419, NT821, Q204X, S105C). (Non Carrier Polled). Cross Scarlet will produce very long females and bulls.

Linear composites	Value	Reliability
<b>Muscle</b>		
<b>Skeletal</b>		
<b>Function</b>		

### Herd data quality index

N/A

Animal not scored.

Copyright, Irish Cattle Breeding Federation ICBF

This report has been prepared by ICBF in good faith on the basis of information provided to it. No representation or warranty expressed or implied is made or given by ICBF as to the accuracy, reliability, completeness of this Report. ICBF shall not be liable for any losses (whether direct or indirect), damages, costs or expenses whatsoever, incurred or arising from any use of or reliance on this Report or the information contained in it by any person.

# Lot 17 GLORE SANDY 2

ID: 372217652490330

Breed: Limousin

Sex: Male

DOB: 28-Dec-2021

Owner: Declan Waldron - Carrownedan Aughamore Ballyhaunis Co Mayo

## Breeder:

Sire: Wilodge Cerberus  
WGE

Sire Verified (SNP)

Wilodge Tonka

Wilodge Priceless

Dam: Glore Harriet  
IE272460050099

Dam Verified (SNP)

On-Dit

Glore Dawn

Oxygene

Wilodge Meclaire

Broadmeadows Cannon

Wilodge Littlegem

Indecis

Franchon

Omer-Mn

Coogue Ursula



Evaluation Date: Mar 2023    Next Evaluation Date: 23-May-2023

Star Rating (Within Limousin breed)	Economic Indexes	€uro value per progeny	Index Reliability	Star rating (across all beef breeds)
★★★	<b>Replacement</b>	<b>€101</b>	<b>50%</b> (Average)	★★★★
★★★★★	<b>Terminal</b>	<b>€137</b>	<b>51%</b> (Average)	★★★★★

Calving Difficulty (births requiring considerable assistance; % 3 & 4)

When Mated With:	Value	Reliability
<b>Beef cows</b> Breed avg: 3.75%, All breeds avg: 3.87%	<b>+4%</b>	<b>77%</b> (High)
<b>Beef heifers</b> Breed avg: 8.18%, All breeds avg: 8.07%	<b>+7.9%</b>	<b>55%</b> (Average)

Star Rating (Within Limousin breed)	Key Replacement Profit Traits	Value	Reliability	Star rating (across all beef breeds)
<b>Expected Progeny Performance</b>				
★★★	Docility (1-5 scale) Breed avg: -0.05, All breeds avg: 0.02	-0.05 scale	48% (Average)	★★
★★★★★	Carcass weight (kg) Breed avg: 23.65kg, All breeds avg: 17.48kg	+27.2kg	48% (Average)	★★★★★
★★★★★	Carcass conformation (1-15 scale) Breed avg: 2.18, All breeds avg: 1.46	+2.26 scale	48% (Average)	★★★★★

### Expected Daughter Breeding Performance

	Daughter calving diff (% 3 & 4) Breed avg: 4.73%, All breeds avg: 5.32%	+3.4%	64%	
★★★★★	Daughter Milk (kg) Breed avg: -0.37kg, All breeds avg: 2.54kg	+1.6kg	49% (Average)	★★★
★	Daughter calving interval (days) Breed avg: 1.13days, All breeds avg: -0.88days	+3.82days	46% (Average)	★

### Additional Information:

Myostatin Non Carrier: (C313Y, D182N, E226X, E291X, L64P, NT419, NT821, Q204X, S105C). Myostatin Double Carrier: (F94L). (Non Carrier Polled).

Linear composites	Value	Reliability
<b>Muscle</b>		
<b>Skeletal</b>		
<b>Function</b>		

### Herd data quality index

N/A

Animal not scored.

Copyright, Irish Cattle Breeding Federation ICBF

This report has been prepared by ICBF in good faith on the basis of information provided to it. No representation or warranty expressed or implied is made or given by ICBF as to the accuracy, reliability, completeness of this Report. ICBF shall not be liable for any losses (whether direct or indirect), damages, costs or expenses whatsoever, incurred or arising from any use of or reliance on this Report or the information contained in it by any person.

# Lot 18 RUAN SAMUELL

ID: 372216516540943

Breed: Limousin

Sex: Male

DOB: 29-Dec-2021

Owner: Sean Lyons - Ardron Ruan Co Clare

## Breeder:

Sire: Milan Marciano  
372217999930843

Sire Verified (SNP)

Wilodge Tonka

Milan Halea

Oxygene

Wilodge Meclaira

Vagabond

Milan Amelie

Dam: Ruan Fifi  
IE131059160505

Dam Verified (SNP)

Honeylodge Admiral

Ruan Abby

Ronick Hawk

Aheybridge Joan

Ardlea S236

Ruan Nicole



Evaluation Date: Mar 2023    Next Evaluation Date: 23-May-2023

Star Rating (Within Limousin breed)	Economic Indexes	€uro value per progeny	Index Reliability	Star rating (across all beef breeds)
★★★★★	<b>Replacement</b>	<b>€174</b>	<b>44%</b> (Average)	★★★★★
★★★★★	<b>Terminal</b>	<b>€142</b>	<b>47%</b> (Average)	★★★★★

Calving Difficulty (births requiring considerable assistance; % 3 & 4)

When Mated With:	Value	Reliability
<b>Beef cows</b> Breed avg: 3.75%, All breeds avg: 3.87%	<b>+2.8%</b>	<b>70%</b> (High)
<b>Beef heifers</b> Breed avg: 8.18%, All breeds avg: 8.07%	<b>+6.5%</b>	<b>47%</b> (Average)

Star Rating (Within Limousin breed)	Key Replacement Profit Traits	Value	Reliability	Star rating (across all beef breeds)
<b>Expected Progeny Performance</b>				
★★★★★	Docility (1-5 scale) Breed avg: -0.05, All breeds avg: 0.02	0.02 scale	42% (Average)	★★★
★★★★★	Carcass weight (kg) Breed avg: 23.65kg, All breeds avg: 17.48kg	+26kg	45% (Average)	★★★★★
★★★★★	Carcass conformation (1-15 scale) Breed avg: 2.18, All breeds avg: 1.46	+2.41 scale	43% (Average)	★★★★★

### Expected Daughter Breeding Performance

	Daughter calving diff (% 3 & 4) Breed avg: 4.73%, All breeds avg: 5.32%	+5.1%	59%	
★★★★★	Daughter Milk (kg) Breed avg: -0.37kg, All breeds avg: 2.54kg	+1.4kg	43% (Average)	★★
★★★★★	Daughter calving interval (days) Breed avg: 1.13days, All breeds avg: -0.88days	-1.83days	39% (Low)	★★★★★

### Additional Information:

Myostatin Non Carrier: (C313Y, D182N, E226X, L64P, NT419, NT821, Q204X, S105C). (Non Carrier Polled).

Linear composites	Value	Reliability
<b>Muscle</b>		
<b>Skeletal</b>		
<b>Function</b>		

### Herd data quality index

N/A

Animal not scored.

Copyright, Irish Cattle Breeding Federation ICBF

This report has been prepared by ICBF in good faith on the basis of information provided to it. No representation or warranty expressed or implied is made or given by ICBF as to the accuracy, reliability, completeness of this Report. ICBF shall not be liable for any losses (whether direct or indirect), damages, costs or expenses whatsoever, incurred or arising from any use of or reliance on this Report or the information contained in it by any person.

# Lot 19 CREENAGH TOMMY

ID: 372216256110665

Breed: Limousin

Sex: Male

DOB: 01-Jan-2022

Owner: Patrick Logan - Creenagh Drumshanbo Co Leitrim

## Breeder:

**Sire:** Tomschoice Lexicon  
LM4471

Sire Verified (SNP)

Kaprico Eravelle

Tomschoice Icon

Wilodge Tonka

Kaprico Ravelle

Haltcliffe Vermont

Tomschoice Artiste

**Dam:** Creenagh Pamela  
372216256110590

Dam Verified (SNP)

Norman Inventor

Creenagh Lynn

Claragh Franco

Norman Crystal

Elite Fred Et

Creenagh Avril



Evaluation Date: Mar 2023    Next Evaluation Date: 23-May-2023

Star Rating (Within Limousin breed)	Economic Indexes	€uro value per progeny	Index Reliability	Star rating (across all beef breeds)
★★★★★	<b>Replacement</b>	<b>€145</b>	<b>43%</b> (Average)	★★★★★
★★★★★	<b>Terminal</b>	<b>€140</b>	<b>48%</b> (Average)	★★★★★

Calving Difficulty (births requiring considerable assistance; % 3 & 4)

When Mated With:	Value	Reliability
<b>Beef cows</b> Breed avg: 3.75%, All breeds avg: 3.87%	<b>+4.2%</b>	<b>71%</b> (High)
<b>Beef heifers</b> Breed avg: 8.18%, All breeds avg: 8.07%	<b>+9.3%</b>	<b>50%</b> (Average)

Star Rating (Within Limousin breed)	Key Replacement Profit Traits	Value	Reliability	Star rating (across all beef breeds)
<b>Expected Progeny Performance</b>				
★★★★★	Docility (1-5 scale) Breed avg: -0.05, All breeds avg: 0.02	-0.03 scale	45% (Average)	★★
★★★★★	Carcass weight (kg) Breed avg: 23.65kg, All breeds avg: 17.48kg	+25.7kg	45% (Average)	★★★★★
★★★★★	Carcass conformation (1-15 scale) Breed avg: 2.18, All breeds avg: 1.46	+2.35 scale	44% (Average)	★★★★★

### Expected Daughter Breeding Performance

	Daughter calving diff (% 3 & 4) Breed avg: 4.73%, All breeds avg: 5.32%	+3.9%	55%	
★★★★★	Daughter Milk (kg) Breed avg: -0.37kg, All breeds avg: 2.54kg	+2.4kg	39% (Low)	★★★
★★★	Daughter calving interval (days) Breed avg: 1.13days, All breeds avg: -0.88days	+1.43days	36% (Low)	★

### Additional Information:

Myostatin Non Carrier: (C313Y, D182N, E226X, L64P, NT419, NT821, Q204X). Myostatin Double Carrier: (F94L).

Linear composites	Value	Reliability
<b>Muscle</b>		
<b>Skeletal</b>		
<b>Function</b>		

### Herd data quality index

N/A

Animal not scored.

Copyright, Irish Cattle Breeding Federation ICBF

This report has been prepared by ICBF in good faith on the basis of information provided to it. No representation or warranty expressed or implied is made or given by ICBF as to the accuracy, reliability, completeness of this Report. ICBF shall not be liable for any losses (whether direct or indirect), damages, costs or expenses whatsoever, incurred or arising from any use of or reliance on this Report or the information contained in it by any person.

# Lot 20 CREENAGH TERRY

ID: 372216256120666

Breed: Limousin

Sex: Male

DOB: 02-Jan-2022

Owner: Patrick Logan - Creenagh Drumshanbo Co Leitrim

## Breeder:

Sire: Chatelain  
TZC

Sire Verified (SNP)

Dam: Creenagh Nora  
372216256160554

Dam Verified (SNP)

On-Dit

Urane

Creenagh Ian

Creenagh Debby

Indecis

Franchon

Neuf

Perline

Vison

Creenagh Carmel

Pelletstown Newman

Creenagh Trica



Evaluation Date: Mar 2023    Next Evaluation Date: 23-May-2023

Star Rating (Within Limousin breed)	Economic Indexes	€uro value per progeny	Index Reliability	Star rating (across all beef breeds)
-------------------------------------	------------------	------------------------	-------------------	--------------------------------------

★	<b>Replacement</b>	€75	44% (Average)	★★
★★★★	<b>Terminal</b>	€125	46% (Average)	★★★★

Calving Difficulty (births requiring considerable assistance; % 3 & 4)

When Mated With:	Value	Reliability
<b>Beef cows</b> Breed avg: 3.75%, All breeds avg: 3.87%	+3.6%	70% (High)
<b>Beef heifers</b> Breed avg: 8.18%, All breeds avg: 8.07%	+9%	43% (Average)

Star Rating (Within Limousin breed)	Key Replacement Profit Traits	Value	Reliability	Star rating (across all beef breeds)
-------------------------------------	-------------------------------	-------	-------------	--------------------------------------

Expected Progeny Performance				
★	Docility (1-5 scale) Breed avg: -0.05, All breeds avg: 0.02	-0.17 scale	44% (Average)	★
★★★★	Carcass weight (kg) Breed avg: 23.65kg, All breeds avg: 17.48kg	+25.2kg	44% (Average)	★★★★
★★★★	Carcass conformation (1-15 scale) Breed avg: 2.18, All breeds avg: 1.46	+2.14 scale	43% (Average)	★★★★

Expected Daughter Breeding Performance				
--	--	--	--	--

	Daughter calving diff (% 3 & 4) Breed avg: 4.73%, All breeds avg: 5.32%	+5.1%	57%	
★★★★★	Daughter Milk (kg) Breed avg: -0.37kg, All breeds avg: 2.54kg	+1.7kg	44% (Average)	★★★
★	Daughter calving interval (days) Breed avg: 1.13days, All breeds avg: -0.88days	+3.44days	37% (Low)	★

### Additional Information:

Myostatin Non Carrier: (C313Y, E226X, L64P, NT419, NT821, Q204X, S105C). Myostatin Double Carrier: (F94L). (Non Carrier Polled).

Linear composites	Value	Reliability
Muscle		
Skeletal		
Function		

### Herd data quality index

N/A

Animal not scored.

Copyright, Irish Cattle Breeding Federation ICBF

This report has been prepared by ICBF in good faith on the basis of information provided to it. No representation or warranty expressed or implied is made or given by ICBF as to the accuracy, reliability, completeness of this Report. ICBF shall not be liable for any losses (whether direct or indirect), damages, costs or expenses whatsoever, incurred or arising from any use of or reliance on this Report or the information contained in it by any person.

# Lot 21 CARROWREAGH TYSON

ID: 372219211870591

Breed: Limousin

Sex: Male

DOB: 03-Jan-2022

Owner: Patrick J Bruen - Carrowreagh Elphin Co Roscommon

## Breeder:

**Sire:** Plumtree Fantastic  
S1278

Sire Verified (SNP)

Wilodge Vantastic

Bankdale Amber

Wilodge Tonka

Ravenelle

Sympa  
Princess

**Dam:** Carrowreagh Mellanie  
IE311411940467

Dam Verified (SNP)

Ampertaine Gigolo

Carrowreagh Henrietta

Ampertaine Commander

Ampertaine Crystal

Eleazar

Clooney Quinn Valerie



Evaluation Date: Mar 2023    Next Evaluation Date: 23-May-2023

Star Rating (Within Limousin breed)	Economic Indexes	€uro value per progeny	Index Reliability	Star rating (across all beef breeds)
★★★★★	<b>Replacement</b>	<b>€127</b>	<b>47%</b> (Average)	★★★★★
★★★★	<b>Terminal</b>	<b>€139</b>	<b>50%</b> (Average)	★★★★★

Calving Difficulty (births requiring considerable assistance; % 3 & 4)

When Mated With:	Value	Reliability
<b>Beef cows</b> Breed avg: 3.75%, All breeds avg: 3.87%	<b>+5%</b>	<b>73%</b> (High)
<b>Beef heifers</b> Breed avg: 8.18%, All breeds avg: 8.07%	<b>+9.6%</b>	<b>54%</b> (Average)

Star Rating (Within Limousin breed)	Key Replacement Profit Traits	Value	Reliability	Star rating (across all beef breeds)
<b>Expected Progeny Performance</b>				
★★★★★	<b>Docility (1-5 scale)</b> Breed avg: -0.05, All breeds avg: 0.02	0 scale	47% (Average)	★★★
★★★★	<b>Carcass weight (kg)</b> Breed avg: 23.65kg, All breeds avg: 17.48kg	+27.7kg	47% (Average)	★★★★★
★★★★★	<b>Carcass conformation (1-15 scale)</b> Breed avg: 2.18, All breeds avg: 1.46	+2.5 scale	46% (Average)	★★★★★

### Expected Daughter Breeding Performance

	<b>Daughter calving diff (% 3 &amp; 4)</b> Breed avg: 4.73%, All breeds avg: 5.32%	+3.9%	61%	
★	<b>Daughter Milk (kg)</b> Breed avg: -0.37kg, All breeds avg: 2.54kg	-2.3kg	46% (Average)	★
★★★★★	<b>Daughter calving interval (days)</b> Breed avg: 1.13days, All breeds avg: -0.88days	-1.18days	41% (Average)	★★★

### Additional Information:

Myostatin Non Carrier: (C313Y, D182N, E226X, E291X, F94L, NT419, NT821, S105C). Myostatin Double Carrier: (Q204X). (Non Carrier Polled). Full brother sold for 4,500 euro at Elphin Premier. Should breed very good weanlings

Linear composites	Value	Reliability
<b>Muscle</b>		
<b>Skeletal</b>		
<b>Function</b>		

### Herd data quality index

N/A

Animal not scored.

Copyright, Irish Cattle Breeding Federation ICBF

This report has been prepared by ICBF in good faith on the basis of information provided to it. No representation or warranty expressed or implied is made or given by ICBF as to the accuracy, reliability, completeness of this Report. ICBF shall not be liable for any losses (whether direct or indirect), damages, costs or expenses whatsoever, incurred or arising from any use of or reliance on this Report or the information contained in it by any person.

# Lot 22 GLORE TONY

ID: 372217652410331

Breed: Limousin

Sex: Male

DOB: 06-Jan-2022

Owner: Declan Waldron - Carrownedan Aughamore Ballyhaunis Co Mayo

## Breeder:

Sire: Grangeford Jojo Et  
LM2353

Sire Verified (SNP)

Dam: Glore Nelly  
372217652490223

Dam Verified (SNP)

Ampertaine Elgin

Goldies Flojo

Castleview Gazelle

Glore Grace

Glenrock Ventura

Ampertaine Carla

Wilodge Vantastic

Goldies Tara

Ampertaine Commander

Castleview Camelia

Queenshead Altea

Glore Dawn



Evaluation Date: Mar 2023    Next Evaluation Date: 23-May-2023

Star Rating (Within Limousin breed)	Economic Indexes	€uro value per progeny	Index Reliability	Star rating (across all beef breeds)
★★★★★	<b>Replacement</b>	<b>€126</b>	<b>46%</b> (Average)	★★★★★
★★★	<b>Terminal</b>	<b>€123</b>	<b>49%</b> (Average)	★★★★★

Calving Difficulty (births requiring considerable assistance; % 3 & 4)

When Mated With:	Value	Reliability
<b>Beef cows</b> Breed avg: 3.75%, All breeds avg: 3.87%	<b>+3.8%</b>	<b>75%</b> (High)
<b>Beef heifers</b> Breed avg: 8.18%, All breeds avg: 8.07%	<b>+9.4%</b>	<b>49%</b> (Average)

Star Rating (Within Limousin breed)	Key Replacement Profit Traits	Value	Reliability	Star rating (across all beef breeds)
<b>Expected Progeny Performance</b>				
★★★★★	Docility (1-5 scale) Breed avg: -0.05, All breeds avg: 0.02	0 scale	46% (Average)	★★★
★★★	Carcass weight (kg) Breed avg: 23.65kg, All breeds avg: 17.48kg	+23kg	46% (Average)	★★★★★
★★	Carcass conformation (1-15 scale) Breed avg: 2.18, All breeds avg: 1.46	+2.09 scale	46% (Average)	★★★★★

### Expected Daughter Breeding Performance

	Daughter calving diff (% 3 & 4) Breed avg: 4.73%, All breeds avg: 5.32%	+3.3%	59%	
★★★	Daughter Milk (kg) Breed avg: -0.37kg, All breeds avg: 2.54kg	+0.1kg	45% (Average)	★★
★★★★★	Daughter calving interval (days) Breed avg: 1.13days, All breeds avg: -0.88days	-0.88days	40% (Average)	★★★

### Additional Information:

Myostatin Non Carrier: (C313Y, D182N, E226X, E291X, L64P, NT419, NT821, Q204X, S105C). Myostatin Double Carrier: (F94L). (Non Carrier Polled). Good quality Grangeford Jojo son out of a Zag Cow.

Linear composites	Value	Reliability
<b>Muscle</b>		
<b>Skeletal</b>		
<b>Function</b>		

### Herd data quality index

N/A

Animal not scored.

Copyright, Irish Cattle Breeding Federation ICBF

This report has been prepared by ICBF in good faith on the basis of information provided to it. No representation or warranty expressed or implied is made or given by ICBF as to the accuracy, reliability, completeness of this Report. ICBF shall not be liable for any losses (whether direct or indirect), damages, costs or expenses whatsoever, incurred or arising from any use of or reliance on this Report or the information contained in it by any person.



# Lot 23 RIVER VIEW TRUEMAN

ID: 372219067650118

Breed: Limousin

Sex: Male

DOB: 07-Jan-2022

Owner: Brian Hogan - Suckfield Ballinasloe Co Galway

## Breeder:

Sire: Plumtree Fantastic  
S1278

Sire Verified (SNP)

Wilodge Vantastic

Bankdale Amber

Wilodge Tonka

Ravenelle

Sympa  
Princess

Dam: Gerrygullinane Poppy  
372225650420138

Dam Verified (SNP)

Gerrygullinane Junior

Derrygullinane Farrah

Marchermore Augustus

Derrygullinane Daisy

Ronick Hawk

Wavecrest Penny



Evaluation Date: Mar 2023    Next Evaluation Date: 23-May-2023

Star Rating (Within Limousin breed)	Economic Indexes	€uro value per progeny	Index Reliability	Star rating (across all beef breeds)
★★★	<b>Replacement</b>	<b>€107</b>	<b>46%</b> (Average)	★★★★
★★★	<b>Terminal</b>	<b>€127</b>	<b>49%</b> (Average)	★★★★

### Calving Difficulty (births requiring considerable assistance; % 3 & 4)

When Mated With:	Value	Reliability
<b>Beef cows</b> Breed avg: 3.75%, All breeds avg: 3.87%	<b>+1.3%</b>	<b>73%</b> (High)
<b>Beef heifers</b> Breed avg: 8.18%, All breeds avg: 8.07%	<b>+2.8%</b>	<b>52%</b> (Average)

Star Rating (Within Limousin breed)	Key Replacement Profit Traits	Value	Reliability	Star rating (across all beef breeds)
<b>Expected Progeny Performance</b>				
★★	Docility (1-5 scale) Breed avg: -0.05, All breeds avg: 0.02	-0.1 scale	45% (Average)	★
★★	Carcass weight (kg) Breed avg: 23.65kg, All breeds avg: 17.48kg	+19.9kg	46% (Average)	★★★★
★★★	Carcass conformation (1-15 scale) Breed avg: 2.18, All breeds avg: 1.46	+2.22 scale	46% (Average)	★★★★★

### Expected Daughter Breeding Performance

	Daughter calving diff (% 3 & 4) Breed avg: 4.73%, All breeds avg: 5.32%	+4.4%	60%	
★★	Daughter Milk (kg) Breed avg: -0.37kg, All breeds avg: 2.54kg	-2.2kg	45% (Average)	★
★★★★★	Daughter calving interval (days) Breed avg: 1.13days, All breeds avg: -0.88days	-0.91days	40% (Average)	★★★

### Additional Information:

Myostatin Non Carrier: (C313Y, D182N, E226X, L64P, NT419, NT821, Q204X, S105C). Myostatin Double Carrier: (F94L). (Non Carrier Polled). A stylish Plumtree Fantastic son, great length and a naturally muscled, very docile Bull. Very easy calving figures, cows 1.3%, Heifers 2.8%. Short gestation ( - 0.91 days ) A heifers calf. Super bloodlines include, Vantastic, Tonka, Sympa, Ronick Hawk, Mas Du Clo

Animal not scored.

Linear composites	Value	Reliability
<b>Muscle</b>		
<b>Skeletal</b>		
<b>Function</b>		

### Herd data quality index

N/A

# Lot 24 FAIRHILL TONE

ID: 372215606990853

Breed: Limousin

Sex: Male

DOB: 10-Jan-2022

Owner: Anthony Moloney - Fairhill Feakle Co Clare

## Breeder:

Sire: Plumtree Fantastic  
S1278

Sire Verified (SNP)

Wilodge Vantastic

Bankdale Amber

Wilodge Tonka

Ravenelle

Sympa  
Princess

Dam: Fairhill Kernel  
IE131700770673

Dam Verified (SNP)

On-Dit

Fairhill Fall

Indecis

Franchon

Navarin

Fairhill Dale



Evaluation Date: Mar 2023    Next Evaluation Date: 23-May-2023

Star Rating (Within Limousin breed)	Economic Indexes	€uro value per progeny	Index Reliability	Star rating (across all beef breeds)
★★★★★	<b>Replacement</b>	<b>€121</b>	<b>47%</b> (Average)	★★★★★★
★★★★★★	<b>Terminal</b>	<b>€144</b>	<b>49%</b> (Average)	★★★★★★

Calving Difficulty (births requiring considerable assistance; % 3 & 4)

When Mated With:	Value	Reliability
<b>Beef cows</b> Breed avg: 3.75%, All breeds avg: 3.87%	<b>+3.4%</b>	<b>73%</b> (High)
<b>Beef heifers</b> Breed avg: 8.18%, All breeds avg: 8.07%	<b>+11.5%</b>	<b>54%</b> (Average)

Star Rating (Within Limousin breed)	Key Replacement Profit Traits	Value	Reliability	Star rating (across all beef breeds)
<b>Expected Progeny Performance</b>				
★★★★★	Docility (1-5 scale) Breed avg: -0.05, All breeds avg: 0.02	-0.04 scale	47% (Average)	★★★
★★★★★	Carcass weight (kg) Breed avg: 23.65kg, All breeds avg: 17.48kg	+27.9kg	46% (Average)	★★★★★★
★★★★★★	Carcass conformation (1-15 scale) Breed avg: 2.18, All breeds avg: 1.46	+2.4 scale	46% (Average)	★★★★★★

### Expected Daughter Breeding Performance

	Daughter calving diff (% 3 & 4) Breed avg: 4.73%, All breeds avg: 5.32%	+3.6%	62%	
★★★	Daughter Milk (kg) Breed avg: -0.37kg, All breeds avg: 2.54kg	-1.6kg	47% (Average)	★
★★★★	Daughter calving interval (days) Breed avg: 1.13days, All breeds avg: -0.88days	+1.41days	42% (Average)	★

### Additional Information:

Myostatin Non Carrier: (C313Y, D182N, E226X, E291X, L64P, NT419, NT821, Q204X, S105C). Myostatin Double Carrier: (F94L). (Non Carrier Polled).

Linear composites	Value	Reliability
<b>Muscle</b>		
<b>Skeletal</b>		
<b>Function</b>		

### Herd data quality index

N/A

Animal not scored.

Copyright, Irish Cattle Breeding Federation ICBF

This report has been prepared by ICBF in good faith on the basis of information provided to it. No representation or warranty expressed or implied is made or given by ICBF as to the accuracy, reliability, completeness of this Report. ICBF shall not be liable for any losses (whether direct or indirect), damages, costs or expenses whatsoever, incurred or arising from any use of or reliance on this Report or the information contained in it by any person.

# Lot 25 SHANNON THOMSON

ID: 372217687580878

Breed: Limousin

Sex: Male

DOB: 10-Jan-2022

Owner: Sarah Mcelligott - Kilcolman Asdee Listowel Co Kerry

## Breeder:

Sire: Keltic Handsome  
OKH

Sire Verified (SNP)

Ampertaine  
Commander

Cwmpedran Beauty

Glenrock Ventura

Ampertaine Annabella

Greenwell Major

Cwmpedran Perwinkle

Dam: Shannon Klassy  
IE191045150625

Dam Verified (SNP)

Kaprico Eravelle

Shannon Ivy

Wilodge Tonka

Kaprico Ravelle

Vagabond

Shannon Catherina



Evaluation Date: Mar 2023    Next Evaluation Date: 23-May-2023

Star Rating (Within Limousin breed)	Economic Indexes	€uro value per progeny	Index Reliability	Star rating (across all beef breeds)
★★★★★	<b>Replacement</b>	<b>€156</b>	<b>49%</b> (Average)	★★★★★
★★★★	<b>Terminal</b>	<b>€138</b>	<b>51%</b> (Average)	★★★★★

Calving Difficulty (births requiring considerable assistance; % 3 & 4)

When Mated With:	Value	Reliability
<b>Beef cows</b> Breed avg: 3.75%, All breeds avg: 3.87%	<b>+5.5%</b>	<b>73%</b> (High)
<b>Beef heifers</b> Breed avg: 8.18%, All breeds avg: 8.07%	<b>+10.1%</b>	<b>55%</b> (Average)

Star Rating (Within Limousin breed)	Key Replacement Profit Traits	Value	Reliability	Star rating (across all beef breeds)
<b>Expected Progeny Performance</b>				
★★★★★	Docility (1-5 scale) Breed avg: -0.05, All breeds avg: 0.02	0.05 scale	47% (Average)	★★★★★
★★★★	Carcass weight (kg) Breed avg: 23.65kg, All breeds avg: 17.48kg	+26.2kg	47% (Average)	★★★★★
★★★★★	Carcass conformation (1-15 scale) Breed avg: 2.18, All breeds avg: 1.46	+2.44 scale	47% (Average)	★★★★★

### Expected Daughter Breeding Performance

	Daughter calving diff (% 3 & 4) Breed avg: 4.73%, All breeds avg: 5.32%	+3.9%	64%	
★★★	Daughter Milk (kg) Breed avg: -0.37kg, All breeds avg: 2.54kg	-0.6kg	47% (Average)	★★
★★★	Daughter calving interval (days) Breed avg: 1.13days, All breeds avg: -0.88days	+1.31days	45% (Average)	★

### Additional Information:

Myostatin Non Carrier: (C313Y, D182N, E226X, L64P, NT419, NT821, Q204X, S105C). (Non Carrier Polled).

Linear composites	Value	Reliability
<b>Muscle</b>		
<b>Skeletal</b>		
<b>Function</b>		

### Herd data quality index

N/A

Animal not scored.

Copyright, Irish Cattle Breeding Federation ICBF

This report has been prepared by ICBF in good faith on the basis of information provided to it. No representation or warranty expressed or implied is made or given by ICBF as to the accuracy, reliability, completeness of this Report. ICBF shall not be liable for any losses (whether direct or indirect), damages, costs or expenses whatsoever, incurred or arising from any use of or reliance on this Report or the information contained in it by any person.

# Lot 26 CASTLESHANE TOMMY ET

ID: 372217982470106

Breed: Limousin

Sex: Male

DOB: 18-Jan-2022

Owner: Gerard Greenan - Moyatra Castleshane Co Monaghan

## Breeder:

Sire: Ampertaine Foreman  
S1421

Sire Verified (SNP)

Dam: Whitehall Emerald  
IE211449880109

Dam Verified (SNP)

Wilodge Cerberus

Ampertaine  
Bathsheba

Wilodge Vantastic

Ruan Raquelle

Wilodge Tonka

Wilodge Priceless

Sympa  
Kype Sharon

Wilodge Tonka

Ravenelle

Ardlea Moss

Ruan Nicole



Evaluation Date: Mar 2023    Next Evaluation Date: 23-May-2023

Star Rating (Within Limousin breed)	Economic Indexes	€uro value per progeny	Index Reliability	Star rating (across all beef breeds)
★★★★★	<b>Replacement</b>	<b>€145</b>	<b>50%</b> (Average)	★★★★★
★★★★★	<b>Terminal</b>	<b>€162</b>	<b>51%</b> (Average)	★★★★★

Calving Difficulty (births requiring considerable assistance; % 3 & 4)

When Mated With:	Value	Reliability
<b>Beef cows</b> Breed avg: 3.75%, All breeds avg: 3.87%	<b>+5.2%</b>	<b>75%</b> (High)
<b>Beef heifers</b> Breed avg: 8.18%, All breeds avg: 8.07%	<b>+10%</b>	<b>59%</b> (Average)

Star Rating (Within Limousin breed)	Key Replacement Profit Traits	Value	Reliability	Star rating (across all beef breeds)
<b>Expected Progeny Performance</b>				
★★★	Docility (1-5 scale) Breed avg: -0.05, All breeds avg: 0.02	-0.06 scale	48% (Average)	★
★★★★★	Carcass weight (kg) Breed avg: 23.65kg, All breeds avg: 17.48kg	+34.1kg	49% (Average)	★★★★★
★★★★★	Carcass conformation (1-15 scale) Breed avg: 2.18, All breeds avg: 1.46	+2.67 scale	47% (Average)	★★★★★

### Expected Daughter Breeding Performance

	Daughter calving diff (% 3 & 4) Breed avg: 4.73%, All breeds avg: 5.32%	+4.2%	65%	
★★★	Daughter Milk (kg) Breed avg: -0.37kg, All breeds avg: 2.54kg	-0.2kg	49% (Average)	★★
★★★★	Daughter calving interval (days) Breed avg: 1.13days, All breeds avg: -0.88days	+0.03days	44% (Average)	★★

### Additional Information:

Myostatin Non Carrier: (C313Y, D182N, E226X, L64P, NT419, NT821, S105C). Myostatin Single Carrier: (F94L, Q204X). (Non Carrier Polled).

Linear composites	Value	Reliability
<b>Muscle</b>		
<b>Skeletal</b>		
<b>Function</b>		

### Herd data quality index

N/A

Animal not scored.

Copyright, Irish Cattle Breeding Federation ICBF

This report has been prepared by ICBF in good faith on the basis of information provided to it. No representation or warranty expressed or implied is made or given by ICBF as to the accuracy, reliability, completeness of this Report. ICBF shall not be liable for any losses (whether direct or indirect), damages, costs or expenses whatsoever, incurred or arising from any use of or reliance on this Report or the information contained in it by any person.

# Lot 27 DROMBANNY TJ

ID: 372218402350260

Breed: Limousin

Sex: Male

DOB: 20-Jan-2022



Owner: Patrick Sheahan - Drombanna Limerick Co Limerick

## Breeder:

Sire: Jt  
LM5641

Sire Verified (SNP)

Cameos

Fusee

Dam: Drombanny Nougat  
372218402390231

Dam Verified (SNP)

Hamac

Drombanny Evita

Remix

Velseuse

Nimbus-Mn

Caleche

Denbreizmn

Dina

Lino

Baileys Bon Bon



Evaluation Date: Mar 2023    Next Evaluation Date: 23-May-2023

Star Rating (Within Limousin breed)	Economic Indexes	€uro value per progeny	Index Reliability	Star rating (across all beef breeds)
★★★★★	<b>Replacement</b>	<b>€179</b>	<b>44%</b> (Average)	★★★★★
★★★★★	<b>Terminal</b>	<b>€160</b>	<b>48%</b> (Average)	★★★★★

Calving Difficulty (births requiring considerable assistance; % 3 & 4)

When Mated With:	Value	Reliability
<b>Beef cows</b> Breed avg: 3.75%, All breeds avg: 3.87%	<b>+0.7%</b>	<b>74%</b> (High)
<b>Beef heifers</b> Breed avg: 8.18%, All breeds avg: 8.07%	<b>+3%</b>	<b>41%</b> (Average)

Star Rating (Within Limousin breed)	Key Replacement Profit Traits	Value	Reliability	Star rating (across all beef breeds)
<b>Expected Progeny Performance</b>				
★★★★★	<b>Docility (1-5 scale)</b> Breed avg: -0.05, All breeds avg: 0.02	0.14 scale	62% (High)	★★★★★
★★★★★	<b>Carcass weight (kg)</b> Breed avg: 23.65kg, All breeds avg: 17.48kg	+27.2kg	46% (Average)	★★★★★
★★★★★	<b>Carcass conformation (1-15 scale)</b> Breed avg: 2.18, All breeds avg: 1.46	+2.32 scale	43% (Average)	★★★★★

### Expected Daughter Breeding Performance

	<b>Daughter calving diff (% 3 &amp; 4)</b> Breed avg: 4.73%, All breeds avg: 5.32%	+4.4%	56%	
★★★★★	<b>Daughter Milk (kg)</b> Breed avg: -0.37kg, All breeds avg: 2.54kg	+3.4kg	42% (Average)	★★★
★★★	<b>Daughter calving interval (days)</b> Breed avg: 1.13days, All breeds avg: -0.88days	+1.43days	35% (Low)	★

### Additional Information:

Myostatin Non Carrier: (C313Y, D182N, E226X, L64P, NT419, NT821, Q204X, S105C). (Non Carrier Polled). TJ has calving figure of 0.7% on beef cows and 3% on beef heifers. He has a dairy beef index of 146 euros.

Linear composites	Value	Reliability
<b>Muscle</b>	125	50%
<b>Skeletal</b>	111	47%
<b>Function</b>	106	14%

### Herd data quality index

N/A

Animal scored. Linear scores and weaning weights in evaluations

Copyright, Irish Cattle Breeding Federation ICBF

This report has been prepared by ICBF in good faith on the basis of information provided to it. No representation or warranty expressed or implied is made or given by ICBF as to the accuracy, reliability, completeness of this Report. ICBF shall not be liable for any losses (whether direct or indirect), damages, costs or expenses whatsoever, incurred or arising from any use of or reliance on this Report or the information contained in it by any person.

# Lot 28 CLOONCARA LIMOUSINS TOPMAN

ID: 372212758490223

Breed: Limousin

Sex: Male

DOB: 25-Jan-2022

Owner: David Cogan - Ballyglass Kilmovee Co Mayo

## Breeder:

Sire: Ampertaine Elgin  
S1495

Sire Verified (SNP)

Dam: Trueman Marmalade  
UK924030607022

Glenrock Ventura

Ampertaine Carla

Haltcliffe Vermont

Cookstown B1425

Glenrock Spartacus

Glenrock Saspirilla

Samy

Carmorn Lulu

Penyrheol Sam

Renoncule

Cookstown Villy

Cookstown Nuala



Evaluation Date: Mar 2023      Next Evaluation Date: 23-May-2023

Star Rating (Within Limousin breed)	Economic Indexes	€uro value per progeny	Index Reliability	Star rating (across all beef breeds)
★★★	<b>Replacement</b>	<b>€107</b>	<b>46%</b> (Average)	★★★★
★★★★★	<b>Terminal</b>	<b>€140</b>	<b>48%</b> (Average)	★★★★★

Calving Difficulty (births requiring considerable assistance; % 3 & 4)

When Mated With:	Value	Reliability
<b>Beef cows</b> Breed avg: 3.75%, All breeds avg: 3.87%	<b>+4.8%</b>	<b>72%</b> (High)
<b>Beef heifers</b> Breed avg: 8.18%, All breeds avg: 8.07%	<b>+12.2%</b>	<b>51%</b> (Average)

Star Rating (Within Limousin breed)	Key Replacement Profit Traits	Value	Reliability	Star rating (across all beef breeds)
<b>Expected Progeny Performance</b>				
★★★★★	Docility (1-5 scale) Breed avg: -0.05, All breeds avg: 0.02	0.03 scale	45% (Average)	★★★
★★★★★	Carcass weight (kg) Breed avg: 23.65kg, All breeds avg: 17.48kg	+27.3kg	45% (Average)	★★★★★
★★★★★	Carcass conformation (1-15 scale) Breed avg: 2.18, All breeds avg: 1.46	+2.52 scale	45% (Average)	★★★★★

### Expected Daughter Breeding Performance

	Daughter calving diff (% 3 & 4) Breed avg: 4.73%, All breeds avg: 5.32%	+4%	62%	
★★	Daughter Milk (kg) Breed avg: -0.37kg, All breeds avg: 2.54kg	-1.4kg	45% (Average)	★
★★★	Daughter calving interval (days) Breed avg: 1.13days, All breeds avg: -0.88days	+0.88days	41% (Average)	★★

### Additional Information:

Myostatin Non Carrier: (C313Y, D182N, E226X, L64P, NT419, NT821, S105C). Myostatin Single Carrier: (F94L, Q204X). (Non Carrier Polled).

Linear composites	Value	Reliability
<b>Muscle</b>		
<b>Skeletal</b>		
<b>Function</b>		

### Herd data quality index

N/A

Animal not scored.

Copyright, Irish Cattle Breeding Federation ICBF

This report has been prepared by ICBF in good faith on the basis of information provided to it. No representation or warranty expressed or implied is made or given by ICBF as to the accuracy, reliability, completeness of this Report. ICBF shall not be liable for any losses (whether direct or indirect), damages, costs or expenses whatsoever, incurred or arising from any use of or reliance on this Report or the information contained in it by any person.

# Lot 29 ALOOR TOM

ID: 372218909070573

Breed: Limousin

Sex: Male

DOB: 26-Jan-2022

Owner: Patsy Creighton - Aughalour Loughglynn Castlerea Co Roscommon

## Breeder:

Sire: Ewdenvale Ivor  
LM2014

Sire Verified (SNP)

Dam: Aloor Mamo  
372218909020494

Dam Verified (SNP)

Ewdenvale Everest

Ewdendale Fiona

Castleview Gazelle

Aloor Jamima

Wilodge Tonka

Withersdale Tara

Ewdenvale Ace

Ewdenvale Val

Ampertaine Commander

Castleview Camelia

Elite Erasmus Et

Aloor Fea



Evaluation Date: Mar 2023    Next Evaluation Date: 23-May-2023

Star Rating (Within Limousin breed)	Economic Indexes	€uro value per progeny	Index Reliability	Star rating (across all beef breeds)
★★★★★	<b>Replacement</b>	<b>€137</b>	<b>48%</b> (Average)	★★★★★
★★★	<b>Terminal</b>	<b>€132</b>	<b>50%</b> (Average)	★★★★★

Calving Difficulty (births requiring considerable assistance; % 3 & 4)

When Mated With:	Value	Reliability
<b>Beef cows</b> Breed avg: 3.75%, All breeds avg: 3.87%	<b>+2.9%</b>	<b>73%</b> (High)
<b>Beef heifers</b> Breed avg: 8.18%, All breeds avg: 8.07%	<b>+6.2%</b>	<b>57%</b> (Average)

Star Rating (Within Limousin breed)	Key Replacement Profit Traits	Value	Reliability	Star rating (across all beef breeds)
<b>Expected Progeny Performance</b>				
★	Docility (1-5 scale) Breed avg: -0.05, All breeds avg: 0.02	-0.12 scale	47% (Average)	★
★★★	Carcass weight (kg) Breed avg: 23.65kg, All breeds avg: 17.48kg	+23.1kg	46% (Average)	★★★★★
★★★★★	Carcass conformation (1-15 scale) Breed avg: 2.18, All breeds avg: 1.46	+2.34 scale	47% (Average)	★★★★★

### Expected Daughter Breeding Performance

	Daughter calving diff (% 3 & 4) Breed avg: 4.73%, All breeds avg: 5.32%	+3.3%	65%	
★★★	Daughter Milk (kg) Breed avg: -0.37kg, All breeds avg: 2.54kg	-0.4kg	47% (Average)	★★★
★★★★★	Daughter calving interval (days) Breed avg: 1.13days, All breeds avg: -0.88days	-0.65days	44% (Average)	★★★

### Additional Information:

Myostatin Non Carrier: (C313Y, D182N, E226X, L64P, NT419, NT821, Q204X, S105C). Myostatin Double Carrier: (F94L). (Non Carrier Polled).

Linear composites	Value	Reliability
<b>Muscle</b>		
<b>Skeletal</b>		
<b>Function</b>		

### Herd data quality index

N/A

Animal not scored.

Copyright, Irish Cattle Breeding Federation ICBF

This report has been prepared by ICBF in good faith on the basis of information provided to it. No representation or warranty expressed or implied is made or given by ICBF as to the accuracy, reliability, completeness of this Report. ICBF shall not be liable for any losses (whether direct or indirect), damages, costs or expenses whatsoever, incurred or arising from any use of or reliance on this Report or the information contained in it by any person.

# Lot 30 RYEHILL TOMMY

ID: 372214377580838

Breed: Limousin

Sex: Male

DOB: 27-Jan-2022

Owner: Michael Fox - Ryehill Monivea Athenry Co Galway

## Breeder:

Sire: Loyal  
LM4184

Sire Verified (SNP)

Dam: Ryehill Pedra  
372214377590780

Dam Verified (SNP)

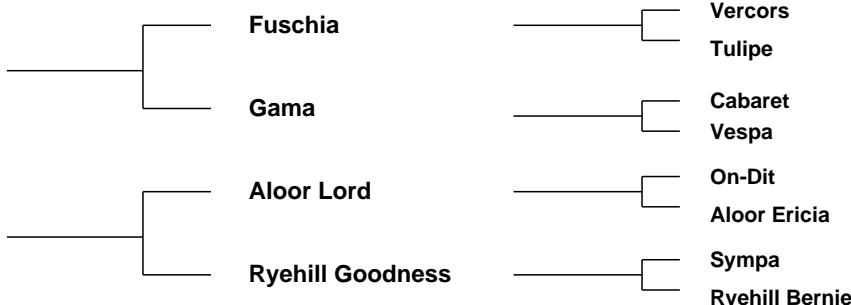

Evaluation Date: Mar 2023      Next Evaluation Date: 23-May-2023

Star Rating (Within Limousin breed)	Economic Indexes	€uro value per progeny	Index Reliability	Star rating (across all beef breeds)
★★★	<b>Replacement</b>	<b>€101</b>	<b>46%</b> (Average)	★★★★
★★★★★	<b>Terminal</b>	<b>€134</b>	<b>49%</b> (Average)	★★★★★

Calving Difficulty (births requiring considerable assistance; % 3 & 4)

When Mated With:	Value	Reliability
<b>Beef cows</b> Breed avg: 3.75%, All breeds avg: 3.87%	<b>+3%</b>	<b>73%</b> (High)
<b>Beef heifers</b> Breed avg: 8.18%, All breeds avg: 8.07%	<b>+7.9%</b>	<b>54%</b> (Average)

Star Rating (Within Limousin breed)	Key Replacement Profit Traits	Value	Reliability	Star rating (across all beef breeds)
<b>Expected Progeny Performance</b>				
★★★	Docility (1-5 scale) Breed avg: -0.05, All breeds avg: 0.02	-0.07 scale	46% (Average)	★
★★★	Carcass weight (kg) Breed avg: 23.65kg, All breeds avg: 17.48kg	+24.4kg	46% (Average)	★★★★★
★★★★★	Carcass conformation (1-15 scale) Breed avg: 2.18, All breeds avg: 1.46	+2.28 scale	45% (Average)	★★★★★

### Expected Daughter Breeding Performance

	Daughter calving diff (% 3 & 4) Breed avg: 4.73%, All breeds avg: 5.32%	+4.3%	60%	
★★	Daughter Milk (kg) Breed avg: -0.37kg, All breeds avg: 2.54kg	-1.2kg	45% (Average)	★
★★★	Daughter calving interval (days) Breed avg: 1.13days, All breeds avg: -0.88days	+1.44days	38% (Low)	★

### Additional Information:

Myostatin Non Carrier: (C313Y, D182N, E226X, L64P, NT419, NT821, Q204X, S105C). Myostatin Double Carrier: (F94L). (Non Carrier Polled). Quality and very correct animal by top sire Loyal. Qualifies for new SCEP Scheme. Export tested.

Linear composites	Value	Reliability
<b>Muscle</b>		
<b>Skeletal</b>		
<b>Function</b>		

### Herd data quality index

N/A

Animal not scored.

Copyright, Irish Cattle Breeding Federation ICBF

This report has been prepared by ICBF in good faith on the basis of information provided to it. No representation or warranty expressed or implied is made or given by ICBF as to the accuracy, reliability, completeness of this Report. ICBF shall not be liable for any losses (whether direct or indirect), damages, costs or expenses whatsoever, incurred or arising from any use of or reliance on this Report or the information contained in it by any person.



# Lot 31 BUNNYMORE TEDDY

ID: 372214089580649

Breed: Limousin

Sex: Male

DOB: 28-Jan-2022

Owner: Michael Reynolds - Bunnymore Eslin Carrick On Shannon Co Leitrim

## Breeder:

Sire: Elderberry Galahad  
EBY

Sire Verified (SNP)

Milbrook Alistair

Diabliesse

Domino

Milbrook Toya

Highlander

Brenda

Dam: Bunnymore Harper  
IE231365470362

Dam Verified (SNP)

Sympa

Bunnymore Venus

Octopus

Operette

Mas Du Clo

Bunnymore Sarah

Evaluation Date: Mar 2023

Next Evaluation Date: 23-May-2023

Star Rating (Within Limousin breed)	Economic Indexes	€uro value per progeny	Index Reliability	Star rating (across all beef breeds)
★★	<b>Replacement</b>	<b>€85</b>	<b>40%</b> (Average)	★★★
★★★★	<b>Terminal</b>	<b>€130</b>	<b>38%</b> (Low)	★★★★★

Calving Difficulty (births requiring considerable assistance; % 3 & 4)

When Mated With:	Value	Reliability
<b>Beef cows</b> Breed avg: 3.75%, All breeds avg: 3.87%	<b>+3.4%</b>	<b>46%</b> (Average)
<b>Beef heifers</b> Breed avg: 8.18%, All breeds avg: 8.07%	<b>+8.5%</b>	<b>40%</b> (Average)

Star Rating (Within Limousin breed)	Key Replacement Profit Traits	Value	Reliability	Star rating (across all beef breeds)
<b>Expected Progeny Performance</b>				
★★★★	Docility (1-5 scale) Breed avg: -0.05, All breeds avg: 0.02	-0.05 scale	43% (Average)	★★
★★	Carcass weight (kg) Breed avg: 23.65kg, All breeds avg: 17.48kg	+22kg	40% (Average)	★★★★★
★★★★★★	Carcass conformation (1-15 scale) Breed avg: 2.18, All breeds avg: 1.46	+2.43 scale	39% (Low)	★★★★★★

### Expected Daughter Breeding Performance

	Daughter calving diff (% 3 & 4) Breed avg: 4.73%, All breeds avg: 5.32%	+5.7%	43%	
★	Daughter Milk (kg) Breed avg: -0.37kg, All breeds avg: 2.54kg	-2.3kg	42% (Average)	★
★★	Daughter calving interval (days) Breed avg: 1.13days, All breeds avg: -0.88days	+2days	38% (Low)	★

### Additional Information:

Myostatin Non Carrier: (C313Y, D182N, E226X, L64P, NT419, NT821, Q204X, S105C). (Non Carrier Polled).

Linear composites	Value	Reliability
<b>Muscle</b>		
<b>Skeletal</b>		
<b>Function</b>		

### Herd data quality index

N/A

Animal not scored.

Copyright, Irish Cattle Breeding Federation ICBF

This report has been prepared by ICBF in good faith on the basis of information provided to it. No representation or warranty expressed or implied is made or given by ICBF as to the accuracy, reliability, completeness of this Report. ICBF shall not be liable for any losses (whether direct or indirect), damages, costs or expenses whatsoever, incurred or arising from any use of or reliance on this Report or the information contained in it by any person.

# Lot 32 MAYTHORN TIMMY

ID: 372223878870450

Breed: Limousin

Sex: Male

DOB: 28-Jan-2022

Owner: Martin Mc Connon - Corcrin Carrickmacross Co Monaghan

## Breeder:

Sire: Fuschia  
LM5052

Sire Verified (SNP)

Vercors

Tulipe

Neuf

Noisette

Mas Du Clo

Jonquille

Dam: Maythorn Empire  
IE291029780236

Dam Verified (SNP)

Scorboro Regius

Maythorn Amanda

Olympian

Lace

Interim

Kilcloon Tara

Evaluation Date: Mar 2023

Next Evaluation Date: 23-May-2023

Star Rating (Within Limousin breed)	Economic Indexes	€uro value per progeny	Index Reliability	Star rating (across all beef breeds)
★★★★★	<b>Replacement</b>	<b>€141</b>	<b>27%</b> (Low)	★★★★★
★★★★	<b>Terminal</b>	<b>€143</b>	<b>28%</b> (Low)	★★★★★

Calving Difficulty (births requiring considerable assistance; % 3 & 4)

When Mated With:	Value	Reliability
<b>Beef cows</b> Breed avg: 3.75%, All breeds avg: 3.87%	<b>+2.2%</b>	<b>44%</b> (Average)
<b>Beef heifers</b> Breed avg: 8.18%, All breeds avg: 8.07%	<b>+6.6%</b>	<b>32%</b> (Low)

Star Rating (Within Limousin breed)	Key Replacement Profit Traits	Value	Reliability	Star rating (across all beef breeds)
<b>Expected Progeny Performance</b>				
★★★★★	Docility (1-5 scale) Breed avg: -0.05, All breeds avg: 0.02	0.03 scale	35% (Low)	★★★
★★	Carcass weight (kg) Breed avg: 23.65kg, All breeds avg: 17.48kg	+21.8kg	28% (Low)	★★★★★
★★★★★	Carcass conformation (1-15 scale) Breed avg: 2.18, All breeds avg: 1.46	+2.52 scale	26% (Low)	★★★★★

### Expected Daughter Breeding Performance

	Daughter calving diff (% 3 & 4) Breed avg: 4.73%, All breeds avg: 5.32%	+4.9%	36%	
★★	Daughter Milk (kg) Breed avg: -0.37kg, All breeds avg: 2.54kg	-1.1kg	35% (Low)	★
★★★★★	Daughter calving interval (days) Breed avg: 1.13days, All breeds avg: -0.88days	-0.52days	16% (V Low)	★★★

### Additional Information:

Myostatin Non Carrier: (C313Y, D182N, E226X, L64P, NT419, NT821, Q204X, S105C). Myostatin Double Carrier: (F94L). (Non Carrier Polled).

Linear composites	Value	Reliability
<b>Muscle</b>		
<b>Skeletal</b>		
<b>Function</b>		

### Herd data quality index

N/A

Animal not scored.

Copyright, Irish Cattle Breeding Federation ICBF

This report has been prepared by ICBF in good faith on the basis of information provided to it. No representation or warranty expressed or implied is made or given by ICBF as to the accuracy, reliability, completeness of this Report. ICBF shall not be liable for any losses (whether direct or indirect), damages, costs or expenses whatsoever, incurred or arising from any use of or reliance on this Report or the information contained in it by any person.

# Lot 33 CURRANE TROY

ID: 372217006840719

Breed: Limousin

Sex: Male

DOB: 30-Jan-2022

Owner: Michael Mc Keown - Currane Ballyvary Castlebar Co Mayo

## Breeder:

Sire: Loyal  
LM4184

Sire Verified (SNP)

Dam: Currane Kia  
IE271738780517

Dam Verified (SNP)

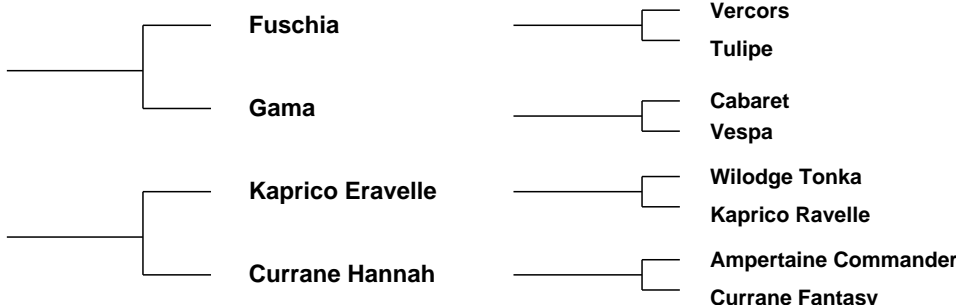

Evaluation Date: Mar 2023 Next Evaluation Date: 23-May-2023

Star Rating (Within Limousin breed)	Economic Indexes	€uro value per progeny	Index Reliability	Star rating (across all beef breeds)
★★★★★	<b>Replacement</b>	<b>€118</b>	<b>47%</b> (Average)	★★★★★★
★★★★★	<b>Terminal</b>	<b>€133</b>	<b>49%</b> (Average)	★★★★★★

### Calving Difficulty (births requiring considerable assistance; % 3 & 4)

When Mated With:	Value	Reliability
<b>Beef cows</b> Breed avg: 3.75%, All breeds avg: 3.87%	<b>+4.3%</b>	<b>72%</b> (High)
<b>Beef heifers</b> Breed avg: 8.18%, All breeds avg: 8.07%	<b>+8.8%</b>	<b>55%</b> (Average)

Star Rating (Within Limousin breed)	Key Replacement Profit Traits	Value	Reliability	Star rating (across all beef breeds)
<b>Expected Progeny Performance</b>				
★★★★★	Docility (1-5 scale) Breed avg: -0.05, All breeds avg: 0.02	-0.02 scale	47% (Average)	★★
★★★★	Carcass weight (kg) Breed avg: 23.65kg, All breeds avg: 17.48kg	+24.6kg	47% (Average)	★★★★★★
★★★★★	Carcass conformation (1-15 scale) Breed avg: 2.18, All breeds avg: 1.46	+2.26 scale	46% (Average)	★★★★★★

### Expected Daughter Breeding Performance

	Daughter calving diff (% 3 & 4) Breed avg: 4.73%, All breeds avg: 5.32%	+5.3%	60%	
★★★★★	Daughter Milk (kg) Breed avg: -0.37kg, All breeds avg: 2.54kg	+1.2kg	46% (Average)	★★
★	Daughter calving interval (days) Breed avg: 1.13days, All breeds avg: -0.88days	+2.82days	39% (Low)	★

### Additional Information:

Myostatin Non Carrier: (C313Y, D182N, E226X, E291X, L64P, NT419, NT821, Q204X, S105C). Myostatin Double Carrier: (F94L). (Non Carrier Polled).

Linear composites	Value	Reliability
<b>Muscle</b>		
<b>Skeletal</b>		
<b>Function</b>		

### Herd data quality index

N/A

Animal not scored.

Copyright, Irish Cattle Breeding Federation ICBF

This report has been prepared by ICBF in good faith on the basis of information provided to it. No representation or warranty expressed or implied is made or given by ICBF as to the accuracy, reliability, completeness of this Report. ICBF shall not be liable for any losses (whether direct or indirect), damages, costs or expenses whatsoever, incurred or arising from any use of or reliance on this Report or the information contained in it by any person.

# Lot 34 DROMBANNY TED

ID: 372218402360261

Breed: Limousin

Sex: Male

DOB: 01-Feb-2022



Owner: Patrick Sheahan - Drombanna Limerick Co Limerick

## Breeder:

**Sire:** Drombanny Rolo  
372218402350244

Sire Verified (SNP)

Damona

Drombanny Maisy

**Dam:** Drombanny Penny  
372218402350236

Dam Verified (SNP)

Bavardage

Drombanny Ivy Et

Neuf

Sirene

Hamac

Roundhill Adissette 899

On-Dit

Ridelle

Wilodge Vantastic

Ardnacrusha Violet (Et)



Evaluation Date: Mar 2023      Next Evaluation Date: 23-May-2023

Star Rating (Within Limousin breed)	Economic Indexes	€uro value per progeny	Index Reliability	Star rating (across all beef breeds)
★	<b>Replacement</b>	<b>€69</b>	<b>43%</b> (Average)	★★
★★★★★	<b>Terminal</b>	<b>€133</b>	<b>46%</b> (Average)	★★★★★

Calving Difficulty (births requiring considerable assistance; % 3 & 4)

When Mated With:	Value	Reliability
<b>Beef cows</b> Breed avg: 3.75%, All breeds avg: 3.87%	<b>+4%</b>	<b>67%</b> (High)
<b>Beef heifers</b> Breed avg: 8.18%, All breeds avg: 8.07%	<b>+7.9%</b>	<b>44%</b> (Average)

Star Rating (Within Limousin breed)	Key Replacement Profit Traits	Value	Reliability	Star rating (across all beef breeds)
<b>Expected Progeny Performance</b>				
★★★	<b>Docility (1-5 scale)</b> Breed avg: -0.05, All breeds avg: 0.02	-0.07 scale	60% (High)	★
★★★★★	<b>Carcass weight (kg)</b> Breed avg: 23.65kg, All breeds avg: 17.48kg	+27.8kg	43% (Average)	★★★★★
★★★	<b>Carcass conformation (1-15 scale)</b> Breed avg: 2.18, All breeds avg: 1.46	+2.18 scale	40% (Average)	★★★★★

### Expected Daughter Breeding Performance

	<b>Daughter calving diff (% 3 &amp; 4)</b> Breed avg: 4.73%, All breeds avg: 5.32%	+4.5%	56%	
★★★★★	<b>Daughter Milk (kg)</b> Breed avg: -0.37kg, All breeds avg: 2.54kg	+0.6kg	41% (Average)	★★
★★	<b>Daughter calving interval (days)</b> Breed avg: 1.13days, All breeds avg: -0.88days	+2.58days	36% (Low)	★

### Additional Information:

Myostatin Non Carrier: (C313Y, D182N, E226X, L64P, NT419, NT821, S105C). Myostatin Single Carrier: (F94L, Q204X). (Non Carrier Polled). Ted has excellent muscle development and has Bavardage, Damona, Hamac and Vantastic in his pedigree. 5 stars for Terminal.

Linear composites	Value	Reliability
<b>Muscle</b>	<b>106</b>	<b>49%</b>
<b>Skeletal</b>	<b>105</b>	<b>46%</b>
<b>Function</b>	<b>109</b>	<b>15%</b>

### Herd data quality index

N/A

Animal scored. Linear scores and weaning weights in evaluations

Copyright, Irish Cattle Breeding Federation ICBF

This report has been prepared by ICBF in good faith on the basis of information provided to it. No representation or warranty expressed or implied is made or given by ICBF as to the accuracy, reliability, completeness of this Report. ICBF shall not be liable for any losses (whether direct or indirect), damages, costs or expenses whatsoever, incurred or arising from any use of or reliance on this Report or the information contained in it by any person.

# Lot 35 CAPPADUFF TIKTOC WEST

ID: 372216532820135

Breed: Limousin

Sex: Male

DOB: 02-Feb-2022

Owner: Joe Moran - Cappaduff Tourmakeady Claremorris Co Mayo

## Breeder:

**Sire:** Telfers Munster  
S3301

Sire Verified (SNP)

Lodge Hamlet

Telfers Imagination

5331 Saphir

Lodge Violet

Goldies Comet

Goldies Florist

**Dam:** Eyrecourt Kloe  
IE182221230793

Dam Verified (SNP)

On-Dit

Eyrecourt Flower

Indecis

Franchon

Sympa

Allstars Caroline



Evaluation Date: Mar 2023    Next Evaluation Date: 23-May-2023

Star Rating (Within Limousin breed)	Economic Indexes	€uro value per progeny	Index Reliability	Star rating (across all beef breeds)
★★★★★	<b>Replacement</b>	<b>€121</b>	<b>44%</b> (Average)	★★★★★★
★★★★★★	<b>Terminal</b>	<b>€150</b>	<b>48%</b> (Average)	★★★★★★

Calving Difficulty (births requiring considerable assistance; % 3 & 4)

When Mated With:	Value	Reliability
<b>Beef cows</b> Breed avg: 3.75%, All breeds avg: 3.87%	<b>+4.5%</b>	<b>71%</b> (High)
<b>Beef heifers</b> Breed avg: 8.18%, All breeds avg: 8.07%	<b>+7.6%</b>	<b>46%</b> (Average)

Star Rating (Within Limousin breed)	Key Replacement Profit Traits	Value	Reliability	Star rating (across all beef breeds)
<b>Expected Progeny Performance</b>				
★★★★★★	<b>Docility (1-5 scale)</b> Breed avg: -0.05, All breeds avg: 0.02	0.08 scale	45% (Average)	★★★★★★
★★★★★	<b>Carcass weight (kg)</b> Breed avg: 23.65kg, All breeds avg: 17.48kg	+27.9kg	45% (Average)	★★★★★★
★★★★★★	<b>Carcass conformation (1-15 scale)</b> Breed avg: 2.18, All breeds avg: 1.46	+2.55 scale	44% (Average)	★★★★★★

### Expected Daughter Breeding Performance

	<b>Daughter calving diff (% 3 &amp; 4)</b> Breed avg: 4.73%, All breeds avg: 5.32%	+4.5%	57%	
★★★	<b>Daughter Milk (kg)</b> Breed avg: -0.37kg, All breeds avg: 2.54kg	-0.1kg	41% (Average)	★★
★	<b>Daughter calving interval (days)</b> Breed avg: 1.13days, All breeds avg: -0.88days	+2.72days	38% (Low)	★

### Additional Information:

Myostatin Non Carrier: (C313Y, D182N, L64P, NT419, Q204X, S105C).  
Myostatin Single Carrier: (F94L, NT821). (Non Carrier Polled). All his sisters retained in the herd. Easy calving.

Linear composites	Value	Reliability
<b>Muscle</b>		
<b>Skeletal</b>		
<b>Function</b>		

### Herd data quality index

N/A

Animal not scored.

Copyright, Irish Cattle Breeding Federation ICBF

This report has been prepared by ICBF in good faith on the basis of information provided to it. No representation or warranty expressed or implied is made or given by ICBF as to the accuracy, reliability, completeness of this Report. ICBF shall not be liable for any losses (whether direct or indirect), damages, costs or expenses whatsoever, incurred or arising from any use of or reliance on this Report or the information contained in it by any person.

# Lot 36 CURRANE TOPGUN

ID: 372217006870721

Breed: Limousin

Sex: Male

DOB: 04-Feb-2022

Owner: Michael Mc Keown - Currane Ballyvary Castlebar Co Mayo

## Breeder:

Sire: Loyal  
LM4184

Sire Verified (SNP)

Dam: Currane Nadeen  
372217006880598

Dam Verified (SNP)

Fuschia

Gama

Cloughhead Umpire

Currane Karly

Vercors

Tulipe

Cabaret

Vespa

Petunia

Gascogne

Ampertaine Foreman

Currane Gina



Evaluation Date: Mar 2023    Next Evaluation Date: 23-May-2023

Star Rating (Within Limousin breed)	Economic Indexes	€uro value per progeny	Index Reliability	Star rating (across all beef breeds)
★★★	<b>Replacement</b>	<b>€107</b>	<b>46%</b> (Average)	★★★★
★★★★★	<b>Terminal</b>	<b>€138</b>	<b>49%</b> (Average)	★★★★★

Calving Difficulty (births requiring considerable assistance; % 3 & 4)

When Mated With:	Value	Reliability
<b>Beef cows</b> Breed avg: 3.75%, All breeds avg: 3.87%	<b>+4.6%</b>	<b>72%</b> (High)
<b>Beef heifers</b> Breed avg: 8.18%, All breeds avg: 8.07%	<b>+9.8%</b>	<b>55%</b> (Average)

Star Rating (Within Limousin breed)	Key Replacement Profit Traits	Value	Reliability	Star rating (across all beef breeds)
<b>Expected Progeny Performance</b>				
★★★	Docility (1-5 scale) Breed avg: -0.05, All breeds avg: 0.02	-0.07 scale	46% (Average)	★
★★★★★	Carcass weight (kg) Breed avg: 23.65kg, All breeds avg: 17.48kg	+26.9kg	46% (Average)	★★★★★
★★★★★	Carcass conformation (1-15 scale) Breed avg: 2.18, All breeds avg: 1.46	+2.39 scale	46% (Average)	★★★★★

### Expected Daughter Breeding Performance

	Daughter calving diff (% 3 & 4) Breed avg: 4.73%, All breeds avg: 5.32%	+4.8%	60%	
★★★	Daughter Milk (kg) Breed avg: -0.37kg, All breeds avg: 2.54kg	-0.9kg	45% (Average)	★
★★★	Daughter calving interval (days) Breed avg: 1.13days, All breeds avg: -0.88days	+1days	39% (Low)	★

### Additional Information:

Myostatin Non Carrier: (C313Y, D182N, E226X, E291X, L64P, NT419, NT821, Q204X, S105C). Myostatin Double Carrier: (F94L). (Non Carrier Polled).

Linear composites	Value	Reliability
<b>Muscle</b>		
<b>Skeletal</b>		
<b>Function</b>		

### Herd data quality index

N/A

Animal not scored.

Copyright, Irish Cattle Breeding Federation ICBF

This report has been prepared by ICBF in good faith on the basis of information provided to it. No representation or warranty expressed or implied is made or given by ICBF as to the accuracy, reliability, completeness of this Report. ICBF shall not be liable for any losses (whether direct or indirect), damages, costs or expenses whatsoever, incurred or arising from any use of or reliance on this Report or the information contained in it by any person.

# Lot 37 GALLAWAY TRUEEMAN

ID: 372223587680724

Breed: Limousin

Sex: Male

DOB: 06-Feb-2022



Owner: Michael Kiernan - Augharan Carrigallen Po Via Cavan Co Leitrim

## Breeder:

Sire: Ewdenvale Ivor  
LM2014

Sire Verified (SNP)

Ewdenvale Everest

Ewdendale Fiona

Wilodge Tonka

Withersdale Tara

Ewdenvale Ace

Ewdenvale Val

Dam: Gallaway Princess  
372223587640654

Dam Verified (SNP)

Grangeford Jojo Et

Gallaway Kelly

Ampertaine Elgin

Goldies Flojo

Ampertaine Foreman

Drumeel Tabitha



Evaluation Date: Mar 2023    Next Evaluation Date: 23-May-2023

Star Rating (Within Limousin breed)	Economic Indexes	€uro value per progeny	Index Reliability	Star rating (across all beef breeds)
★★★★★	<b>Replacement</b>	<b>€143</b>	<b>49%</b> (Average)	★★★★★
★★★★★	<b>Terminal</b>	<b>€145</b>	<b>52%</b> (Average)	★★★★★

Calving Difficulty (births requiring considerable assistance; % 3 & 4)

When Mated With:	Value	Reliability
<b>Beef cows</b> Breed avg: 3.75%, All breeds avg: 3.87%	<b>+4.6%</b>	<b>73%</b> (High)
<b>Beef heifers</b> Breed avg: 8.18%, All breeds avg: 8.07%	<b>+9.6%</b>	<b>59%</b> (Average)

Star Rating (Within Limousin breed)	Key Replacement Profit Traits	Value	Reliability	Star rating (across all beef breeds)
<b>Expected Progeny Performance</b>				
★★★★★	Docility (1-5 scale) Breed avg: -0.05, All breeds avg: 0.02	0.02 scale	48% (Average)	★★★
★★★★★	Carcass weight (kg) Breed avg: 23.65kg, All breeds avg: 17.48kg	+30.4kg	50% (Average)	★★★★★
★★★★★	Carcass conformation (1-15 scale) Breed avg: 2.18, All breeds avg: 1.46	+2.43 scale	47% (Average)	★★★★★

### Expected Daughter Breeding Performance

	Daughter calving diff (% 3 & 4) Breed avg: 4.73%, All breeds avg: 5.32%	+4.5%	64%	
★★★★	Daughter Milk (kg) Breed avg: -0.37kg, All breeds avg: 2.54kg	+1.1kg	48% (Average)	★★
★★★★	Daughter calving interval (days) Breed avg: 1.13days, All breeds avg: -0.88days	+0.19days	43% (Average)	★★

### Additional Information:

Myostatin Non Carrier: (C313Y, D182N, E226X, L64P, NT419, NT821, Q204X, S105C). Myostatin Double Carrier: (F94L). (Non Carrier Polled).

Linear composites	Value	Reliability
<b>Muscle</b>		
<b>Skeletal</b>		
<b>Function</b>		

### Herd data quality index

N/A

Animal not scored.

Copyright, Irish Cattle Breeding Federation ICBF

This report has been prepared by ICBF in good faith on the basis of information provided to it. No representation or warranty expressed or implied is made or given by ICBF as to the accuracy, reliability, completeness of this Report. ICBF shall not be liable for any losses (whether direct or indirect), damages, costs or expenses whatsoever, incurred or arising from any use of or reliance on this Report or the information contained in it by any person.

# Lot 38 MILAN TITAN ET

ID: 372217999980947

Breed: Limousin

Sex: Male

DOB: 15-Feb-2022

Owner: Donal Mckeon - Carrowcarden Enniscrone Co Sligo

## Breeder:

Sire: Haltcliffe Dancer  
HCF

Sire Verified (SNP)

Dam: Milan Amelie  
IE321461570467

Dam Verified (SNP)

Sympa

Cloughhead Romany

Ronick Hawk

Milan Tufty

Octopus

Operette

Oasis

Cloughhead Novelty

Broadmeadows Cannon

Ronick Esther

Espoir



Evaluation Date: Mar 2023      Next Evaluation Date: 23-May-2023

Star Rating (Within Limousin breed)	Economic Indexes	€uro value per progeny	Index Reliability	Star rating (across all beef breeds)
-------------------------------------	------------------	------------------------	-------------------	--------------------------------------

★	<b>Replacement</b>	<b>€32</b>	<b>50%</b> (Average)	★
---	--------------------	------------	-------------------------	---

★★★	<b>Terminal</b>	<b>€129</b>	<b>51%</b> (Average)	★★★★
-----	-----------------	-------------	-------------------------	------

Calving Difficulty (births requiring considerable assistance; % 3 & 4)

When Mated With:	Value	Reliability
------------------	-------	-------------

<b>Beef cows</b> Breed avg: 3.75%, All breeds avg: 3.87%	<b>+5.7%</b>	<b>75%</b> (High)
---	--------------	----------------------

<b>Beef heifers</b> Breed avg: 8.18%, All breeds avg: 8.07%	<b>+12.6%</b>	<b>57%</b> (Average)
--	---------------	-------------------------

Star Rating (Within Limousin breed)	Key Replacement Profit Traits	Value	Reliability	Star rating (across all beef breeds)
-------------------------------------	-------------------------------	-------	-------------	--------------------------------------

Expected Progeny Performance

★★★★	<b>Docility (1-5 scale)</b> Breed avg: -0.05, All breeds avg: 0.02	-0.04 scale	49% (Average)	★★
------	---	-------------	------------------	----

★★★★	<b>Carcass weight (kg)</b> Breed avg: 23.65kg, All breeds avg: 17.48kg	+25.3kg	49% (Average)	★★★★★
------	---	---------	------------------	-------

★★★★★	<b>Carcass conformation (1-15 scale)</b> Breed avg: 2.18, All breeds avg: 1.46	+2.54 scale	49% (Average)	★★★★★
-------	---	-------------	------------------	-------

Expected Daughter Breeding Performance

	<b>Daughter calving diff (% 3 &amp; 4)</b> Breed avg: 4.73%, All breeds avg: 5.32%	+5.1%	66%	
--	---	-------	-----	--

★★	<b>Daughter Milk (kg)</b> Breed avg: -0.37kg, All breeds avg: 2.54kg	-1.4kg	49% (Average)	★
----	---	--------	------------------	---

★	<b>Daughter calving interval (days)</b> Breed avg: 1.13days, All breeds avg: -0.88days	+4.96days	46% (Average)	★
---	---	-----------	------------------	---

### Additional Information:

Myostatin Non Carrier: (C313Y, D182N, E226X, E291X, L64P, NT419, NT821, Q204X, S105C). Myostatin Double Carrier: (F94L). (Non Carrier Polled). Very well muscled bull. Half brother made 12,200 euros in Roscrea. Shown vey successfully as a calf.

Linear composites	Value	Reliability
-------------------	-------	-------------

<b>Muscle</b>		
---------------	--	--

<b>Skeletal</b>		
-----------------	--	--

<b>Function</b>		
-----------------	--	--

Herd data quality index

N/A

Animal not scored.

Copyright, Irish Cattle Breeding Federation ICBF

This report has been prepared by ICBF in good faith on the basis of information provided to it. No representation or warranty expressed or implied is made or given by ICBF as to the accuracy, reliability, completeness of this Report. ICBF shall not be liable for any losses (whether direct or indirect), damages, costs or expenses whatsoever, incurred or arising from any use of or reliance on this Report or the information contained in it by any person.



# Lot 39 OVAUN THUNDER

ID: 372212262680388

Breed: Limousin

Sex: Male

DOB: 23-Feb-2022

Owner: Michael Gunn - Ovaun Elphin Co Roscommon



## Breeder:

**Sire:** Tomschoice Nation  
LM5611

Sire Verified (SNP)

Kaprico Eravelle

Tomschoice  
Imagination

**Dam:** Ovaun Penelope  
372212262620325

Dam Verified (SNP)

Chatelain

Ovaun Jellydoughnut  
Et

Wilodge Tonka

Kaprico Ravelle

Haltcliffe Vermont

Tomschoice Fantasia

On-Dit

Urane

Mas Du Clo

Grahams Uffa



Evaluation Date: Mar 2023    Next Evaluation Date: 23-May-2023

Star Rating (Within Limousin breed)	Economic Indexes	€uro value per progeny	Index Reliability	Star rating (across all beef breeds)
★★★★★	<b>Replacement</b>	<b>€126</b>	<b>42%</b> (Average)	★★★★★
★★★	<b>Terminal</b>	<b>€123</b>	<b>46%</b> (Average)	★★★★★

Calving Difficulty (births requiring considerable assistance; % 3 & 4)

When Mated With:	Value	Reliability
<b>Beef cows</b> Breed avg: 3.75%, All breeds avg: 3.87%	<b>+2.9%</b>	<b>71%</b> (High)
<b>Beef heifers</b> Breed avg: 8.18%, All breeds avg: 8.07%	<b>+9.2%</b>	<b>46%</b> (Average)

Star Rating (Within Limousin breed)	Key Replacement Profit Traits	Value	Reliability	Star rating (across all beef breeds)
<b>Expected Progeny Performance</b>				
★★★★★	Docility (1-5 scale) Breed avg: -0.05, All breeds avg: 0.02	0 scale	43% (Average)	★★★
★★★	Carcass weight (kg) Breed avg: 23.65kg, All breeds avg: 17.48kg	+21kg	41% (Average)	★★★★★
★★★	Carcass conformation (1-15 scale) Breed avg: 2.18, All breeds avg: 1.46	+2.21 scale	40% (Average)	★★★★★

### Expected Daughter Breeding Performance

	Daughter calving diff (% 3 & 4) Breed avg: 4.73%, All breeds avg: 5.32%	+3.6%	56%	
★★★★★	Daughter Milk (kg) Breed avg: -0.37kg, All breeds avg: 2.54kg	+2.8kg	39% (Low)	★★★
★★★	Daughter calving interval (days) Breed avg: 1.13days, All breeds avg: -0.88days	+2.33days	35% (Low)	★

### Additional Information:

Myostatin Non Carrier: (C313Y, D182N, E226X, L64P, NT419, NT821, Q204X, S105C). Myostatin Double Carrier: (F94L). (Non Carrier Polled). 5 star bull, easy calving and excellent milk figure.

Linear composites	Value	Reliability
<b>Muscle</b>		
<b>Skeletal</b>		
<b>Function</b>		

### Herd data quality index

N/A

Animal not scored.

Copyright, Irish Cattle Breeding Federation ICBF

This report has been prepared by ICBF in good faith on the basis of information provided to it. No representation or warranty expressed or implied is made or given by ICBF as to the accuracy, reliability, completeness of this Report. ICBF shall not be liable for any losses (whether direct or indirect), damages, costs or expenses whatsoever, incurred or arising from any use of or reliance on this Report or the information contained in it by any person.

# Lot 40 BALLYLINE TIMMIE

ID: 372215504570794

Breed: Limousin

Sex: Male

DOB: 02-Mar-2022

Owner: Bertie Mannion - Whitepark Curraghboy Athlone Co Roscommon

## Breeder:

Sire: Mereside Godolphin  
S1630

Sire Verified (SNP)

Plumtree Deus

Mereside Dawnmarie

Cloughhead Umpire

Bankdale Amber

Alaska

Mereside Alecia

Dam: Ballyline Iris  
IE311149680552

Dam Verified (SNP)

Wilodge Cerberus

Ballyline Glenda

Wilodge Tonka

Wilodge Priceless

Sympa

Ballyline Etna



Evaluation Date: Mar 2023    Next Evaluation Date: 23-May-2023

Star Rating (Within Limousin breed)	Economic Indexes	€uro value per progeny	Index Reliability	Star rating (across all beef breeds)
★★★	<b>Replacement</b>	<b>€103</b>	<b>46%</b> (Average)	★★★★
★★★★★★	<b>Terminal</b>	<b>€148</b>	<b>49%</b> (Average)	★★★★★★

Calving Difficulty (births requiring considerable assistance; % 3 & 4)

When Mated With:	Value	Reliability
<b>Beef cows</b> Breed avg: 3.75%, All breeds avg: 3.87%	<b>+3.8%</b>	<b>73%</b> (High)
<b>Beef heifers</b> Breed avg: 8.18%, All breeds avg: 8.07%	<b>+7.3%</b>	<b>52%</b> (Average)

Star Rating (Within Limousin breed)	Key Replacement Profit Traits	Value	Reliability	Star rating (across all beef breeds)
<b>Expected Progeny Performance</b>				
★	Docility (1-5 scale) Breed avg: -0.05, All breeds avg: 0.02	-0.12 scale	47% (Average)	★
★★★★	Carcass weight (kg) Breed avg: 23.65kg, All breeds avg: 17.48kg	+28.2kg	47% (Average)	★★★★
★★★★★★	Carcass conformation (1-15 scale) Breed avg: 2.18, All breeds avg: 1.46	+2.37 scale	46% (Average)	★★★★★★

### Expected Daughter Breeding Performance

	Daughter calving diff (% 3 & 4) Breed avg: 4.73%, All breeds avg: 5.32%	+4.8%	59%	
★★	Daughter Milk (kg) Breed avg: -0.37kg, All breeds avg: 2.54kg	-1.4kg	45% (Average)	★
★	Daughter calving interval (days) Breed avg: 1.13days, All breeds avg: -0.88days	+2.94days	39% (Low)	★

### Additional Information:

Myostatin Non Carrier: (C313Y, D182N, E226X, E291X, L64P, NT419, NT821, Q204X, S105C). Myostatin Double Carrier: (F94L). (Non Carrier Polled).

Linear composites	Value	Reliability
<b>Muscle</b>		
<b>Skeletal</b>		
<b>Function</b>		

### Herd data quality index

N/A

Animal not scored.

Copyright, Irish Cattle Breeding Federation ICBF

This report has been prepared by ICBF in good faith on the basis of information provided to it. No representation or warranty expressed or implied is made or given by ICBF as to the accuracy, reliability, completeness of this Report. ICBF shall not be liable for any losses (whether direct or indirect), damages, costs or expenses whatsoever, incurred or arising from any use of or reliance on this Report or the information contained in it by any person.

# Lot 41 BALLYLINE TIMOTHY

ID: 372215504580795

Breed: Limousin

Sex: Male

DOB: 03-Mar-2022

Owner: Bertie Mannion - Whitepark Curraghboy Athlone Co Roscommon

## Breeder:

Sire: Mereside Godolphin  
S1630

Sire Verified (SNP)

Plumtree Deus

Mereside Dawnmarie

Cloughhead Umpire

Bankdale Amber

Alaska

Mereside Alecia

Wilodge Vantastic

Veloutine

Sympa

Ballyline Etna



Dam: Ballyline Leonie  
IE311149680627

Dam Verified (SNP)

Gleannari Everest

Ballyline Glenda

Evaluation Date: Mar 2023

Next Evaluation Date: 23-May-2023

Star Rating (Within Limousin breed)	Economic Indexes	€uro value per progeny	Index Reliability	Star rating (across all beef breeds)
★★★	<b>Replacement</b>	<b>€99</b>	<b>46%</b> (Average)	★★★★
★★★★★	<b>Terminal</b>	<b>€133</b>	<b>48%</b> (Average)	★★★★★

Calving Difficulty (births requiring considerable assistance; % 3 & 4)

When Mated With:	Value	Reliability
<b>Beef cows</b> Breed avg: 3.75%, All breeds avg: 3.87%	<b>+5.2%</b>	<b>72%</b> (High)
<b>Beef heifers</b> Breed avg: 8.18%, All breeds avg: 8.07%	<b>+8%</b>	<b>49%</b> (Average)

Star Rating (Within Limousin breed)	Key Replacement Profit Traits	Value	Reliability	Star rating (across all beef breeds)
<b>Expected Progeny Performance</b>				
★★	Docility (1-5 scale) Breed avg: -0.05, All breeds avg: 0.02	-0.08 scale	45% (Average)	★
★★★	Carcass weight (kg) Breed avg: 23.65kg, All breeds avg: 17.48kg	+24.8kg	46% (Average)	★★★★★
★★★★★	Carcass conformation (1-15 scale) Breed avg: 2.18, All breeds avg: 1.46	+2.27 scale	45% (Average)	★★★★★

### Expected Daughter Breeding Performance

	Daughter calving diff (% 3 & 4) Breed avg: 4.73%, All breeds avg: 5.32%	+4%	57%	
★	Daughter Milk (kg) Breed avg: -0.37kg, All breeds avg: 2.54kg	-3.2kg	44% (Average)	★
★★★★★	Daughter calving interval (days) Breed avg: 1.13days, All breeds avg: -0.88days	+0.39days	37% (Low)	★★

### Additional Information:

Myostatin Non Carrier: (C313Y, D182N, E226X, E291X, L64P, NT419, NT821, Q204X, S105C). Myostatin Double Carrier: (F94L).

Linear composites	Value	Reliability
<b>Muscle</b>		
<b>Skeletal</b>		
<b>Function</b>		

### Herd data quality index

N/A

Animal not scored.

Copyright, Irish Cattle Breeding Federation ICBF

This report has been prepared by ICBF in good faith on the basis of information provided to it. No representation or warranty expressed or implied is made or given by ICBF as to the accuracy, reliability, completeness of this Report. ICBF shall not be liable for any losses (whether direct or indirect), damages, costs or expenses whatsoever, incurred or arising from any use of or reliance on this Report or the information contained in it by any person.

# Lot 42 CASTLEBROCK TRAFFORD ET

ID: 372215941950387

Breed: Limousin

Sex: Male

DOB: 07-Mar-2022

Owner: Gerard Davis - Castlebrock Ballinalee Co Longford

## Breeder:

**Sire:** Mereside Godolphin  
S1630

Sire Verified (SNP)

Plumtree Deus

Mereside Dawnmarie

Cloughhead Umpire

Bankdale Amber

Alaska

Mereside Alecia

Glenrock Ventura

Ampertaine Carla

Attila

Lodge Tresor



**Dam:** Lomond Lexie  
UK547305400009

Dam Verified (SNP)

Ampertaine Elgin

Lodge Femme

Evaluation Date: Mar 2023

Next Evaluation Date: 23-May-2023

Star Rating (Within Limousin breed)	Economic Indexes	€uro value per progeny	Index Reliability	Star rating (across all beef breeds)
★★	<b>Replacement</b>	<b>€94</b>	<b>43%</b> (Average)	★★★
★★★★★★	<b>Terminal</b>	<b>€148</b>	<b>47%</b> (Average)	★★★★★★

Calving Difficulty (births requiring considerable assistance; % 3 & 4)

When Mated With:	Value	Reliability
<b>Beef cows</b> Breed avg: 3.75%, All breeds avg: 3.87%	<b>+4.9%</b>	<b>71%</b> (High)
<b>Beef heifers</b> Breed avg: 8.18%, All breeds avg: 8.07%	<b>+5.8%</b>	<b>48%</b> (Average)

Star Rating (Within Limousin breed)	Key Replacement Profit Traits	Value	Reliability	Star rating (across all beef breeds)
<b>Expected Progeny Performance</b>				
★★★★	<b>Docility (1-5 scale)</b> Breed avg: -0.05, All breeds avg: 0.02	-0.02 scale	43% (Average)	★★
★★★★★★	<b>Carcass weight (kg)</b> Breed avg: 23.65kg, All breeds avg: 17.48kg	+28.4kg	45% (Average)	★★★★★★
★★★★★★	<b>Carcass conformation (1-15 scale)</b> Breed avg: 2.18, All breeds avg: 1.46	+2.37 scale	44% (Average)	★★★★★★

### Expected Daughter Breeding Performance

	<b>Daughter calving diff (% 3 &amp; 4)</b> Breed avg: 4.73%, All breeds avg: 5.32%	+4%	57%	
★	<b>Daughter Milk (kg)</b> Breed avg: -0.37kg, All breeds avg: 2.54kg	-2.9kg	42% (Average)	★
★★	<b>Daughter calving interval (days)</b> Breed avg: 1.13days, All breeds avg: -0.88days	+2.22days	36% (Low)	★

### Additional Information:

Myostatin Non Carrier: (C313Y, D182N, E226X, E291X, L64P, NT419, Q204X, S105C). Myostatin Single Carrier: (F94L, NT821). (Non Carrier Polled). Very small calf at birth. Dam is a very consistent breeding cow. Trafford was Junior Male an Reserve Overall Male Champion at 50th Anniversary Show in Carrick on Shannon in Oct 2022

### Linear composites Value Reliability

<b>Muscle</b>		
<b>Skeletal</b>		
<b>Function</b>		

### Herd data quality index

N/A

Animal not scored.

Copyright, Irish Cattle Breeding Federation ICBF

This report has been prepared by ICBF in good faith on the basis of information provided to it. No representation or warranty expressed or implied is made or given by ICBF as to the accuracy, reliability, completeness of this Report. ICBF shall not be liable for any losses (whether direct or indirect), damages, costs or expenses whatsoever, incurred or arising from any use of or reliance on this Report or the information contained in it by any person.

# Lot 43 BUCKFIELD TRYONE

ID: 372223450950323

Breed: Limousin

Sex: Male

DOB: 07-Mar-2022

Owner: Norah Moore - Buckfield Kilmeena Westport Co Mayo

## Breeder:

Sire: Hirohito  
S3394

Sire Verified (SNP)

Dam: Buckfield Leona  
IE272344630253

Dam Verified (SNP)

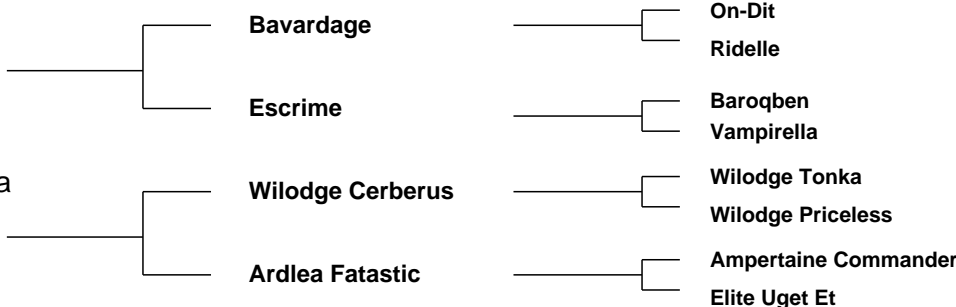

Evaluation Date: Mar 2023    Next Evaluation Date: 23-May-2023

Star Rating (Within Limousin breed)	Economic Indexes	€uro value per progeny	Index Reliability	Star rating (across all beef breeds)
★★★★	<b>Replacement</b>	<b>€115</b>	<b>44%</b> (Average)	★★★★
★★★★★★	<b>Terminal</b>	<b>€155</b>	<b>47%</b> (Average)	★★★★★★

Calving Difficulty (births requiring considerable assistance; % 3 & 4)

When Mated With:	Value	Reliability
<b>Beef cows</b> Breed avg: 3.75%, All breeds avg: 3.87%	<b>+3.4%</b>	<b>71%</b> (High)
<b>Beef heifers</b> Breed avg: 8.18%, All breeds avg: 8.07%	<b>+7.7%</b>	<b>45%</b> (Average)

Star Rating (Within Limousin breed)	Key Replacement Profit Traits	Value	Reliability	Star rating (across all beef breeds)
<b>Expected Progeny Performance</b>				
★★★★★★	Docility (1-5 scale) Breed avg: -0.05, All breeds avg: 0.02	0.01 scale	43% (Average)	★★★
★★★★★★	Carcass weight (kg) Breed avg: 23.65kg, All breeds avg: 17.48kg	+33.3kg	44% (Average)	★★★★★★
★★★★★★	Carcass conformation (1-15 scale) Breed avg: 2.18, All breeds avg: 1.46	+2.41 scale	43% (Average)	★★★★★★

### Expected Daughter Breeding Performance

	Daughter calving diff (% 3 & 4) Breed avg: 4.73%, All breeds avg: 5.32%	+4.7%	57%	
★★★★★★	Daughter Milk (kg) Breed avg: -0.37kg, All breeds avg: 2.54kg	+1.9kg	42% (Average)	★★★
★	Daughter calving interval (days) Breed avg: 1.13days, All breeds avg: -0.88days	+3.59days	37% (Low)	★

### Additional Information:

Myostatin Non Carrier: (C313Y, D182N, E226X, E291X, L64P, NT419, NT821, S105C). Myostatin Single Carrier: (F94L, Q204X). (Non Carrier Polled). Super young bull that was shown as a calf and was Champion Limousin and Reserve Interbreed Champion at Glenamaddy Show, he also won his class at the North West Championships where was Reserve Champion. Full brother won his class and sold for 4,400 at Roscrea last

Animal not scored.

Linear composites	Value	Reliability
<b>Muscle</b>		
<b>Skeletal</b>		
<b>Function</b>		

### Herd data quality index

N/A

Copyright, Irish Cattle Breeding Federation ICBF

This report has been prepared by ICBF in good faith on the basis of information provided to it. No representation or warranty expressed or implied is made or given by ICBF as to the accuracy, reliability, completeness of this Report. ICBF shall not be liable for any losses (whether direct or indirect), damages, costs or expenses whatsoever, incurred or arising from any use of or reliance on this Report or the information contained in it by any person.

# Lot 44 FAIRHILL TEAGUE

ID: 372215606930856

Breed: Limousin

Sex: Male

DOB: 08-Mar-2022

Owner: Anthony Moloney - Fairhill Feakle Co Clare

## Breeder:

Sire: Elite Ice Cream Et  
LM2206

Sire Verified (SNP)

Ampertaine Elgin

Ardlea George

Dam: Fairhill Gauge  
IE131700780591

Dam Verified (SNP)

Elite S148 Et

Fairhill Agree

Glenrock Ventura

Ampertaine Carla

Emerson

Ardlea Delta

Ferry

F091 Lorraine

Litron

Ayle Tearaway



Evaluation Date: Mar 2023    Next Evaluation Date: 23-May-2023

Star Rating (Within Limousin breed)	Economic Indexes	€uro value per progeny	Index Reliability	Star rating (across all beef breeds)
-------------------------------------	------------------	------------------------	-------------------	--------------------------------------

★	<b>Replacement</b>	<b>€64</b>	<b>50%</b> (Average)	★★
---	--------------------	------------	-------------------------	----

★★★★★★	<b>Terminal</b>	<b>€150</b>	<b>51%</b> (Average)	★★★★★★
--------	-----------------	-------------	-------------------------	--------

Calving Difficulty (births requiring considerable assistance; % 3 & 4)

When Mated With:	Value	Reliability
------------------	-------	-------------

<b>Beef cows</b> Breed avg: 3.75%, All breeds avg: 3.87%	<b>+4%</b>	<b>74%</b> (High)
---	------------	----------------------

Beef heifers Breed avg: 8.18%, All breeds avg: 8.07%	<b>+10.8%</b>	<b>53%</b> (Average)
---	---------------	-------------------------

Star Rating (Within Limousin breed)	Key Replacement Profit Traits	Value	Reliability	Star rating (across all beef breeds)
-------------------------------------	-------------------------------	-------	-------------	--------------------------------------

### Expected Progeny Performance

★★★★★★	Docility (1-5 scale) Breed avg: -0.05, All breeds avg: 0.02	0.01 scale	49% (Average)	★★★
--------	--	---------------	------------------	-----

★★★★★★	Carcass weight (kg) Breed avg: 23.65kg, All breeds avg: 17.48kg	+31.2kg	48% (Average)	★★★★★★
--------	--	---------	------------------	--------

★★	Carcass conformation (1-15 scale) Breed avg: 2.18, All breeds avg: 1.46	+2.04 scale	47% (Average)	★★★★★★
----	--	----------------	------------------	--------

### Expected Daughter Breeding Performance

	Daughter calving diff (% 3 & 4) Breed avg: 4.73%, All breeds avg: 5.32%	+4%	64%	
--	--	-----	-----	--

★★	Daughter Milk (kg) Breed avg: -0.37kg, All breeds avg: 2.54kg	-1.6kg	50% (Average)	★
----	--	--------	------------------	---

★	Daughter calving interval (days) Breed avg: 1.13days, All breeds avg: -0.88days	+4.32days	43% (Average)	★
---	--	-----------	------------------	---

### Additional Information:

Myostatin Non Carrier: (C313Y, D182N, E226X, E291X, L64P, NT419, NT821, Q204X, S105C). Myostatin Double Carrier: (F94L). (Non Carrier Polled).

### Linear composites Value Reliability

Linear composites	Value	Reliability
Muscle		
Skeletal		
Function		

### Herd data quality index

N/A
-----

Animal not scored.

Copyright, Irish Cattle Breeding Federation ICBF

This report has been prepared by ICBF in good faith on the basis of information provided to it. No representation or warranty expressed or implied is made or given by ICBF as to the accuracy, reliability, completeness of this Report. ICBF shall not be liable for any losses (whether direct or indirect), damages, costs or expenses whatsoever, incurred or arising from any use of or reliance on this Report or the information contained in it by any person.

# Lot 45 LIVERPOOL THEO

ID: 372213437910335

Breed: Limousin

Sex: Male

DOB: 10-Mar-2022

Owner: Kevin Graham - Keadue Boyle Co Roscommon

## Breeder:

Sire: Plumtree Fantastic  
S1278

Sire Verified (SNP)

Wilodge Vantastic

Bankdale Amber

Dam: Liverpool Jacqui  
IE311487830235

Dam Verified (SNP)

Haltcliffe Dancer

Curraghree Tempress

Wilodge Tonka

Ravenelle

Sympa  
Princess

Sympa

Cloughhead Romany

Ideal 23

Pelletstown Katie



Evaluation Date: Mar 2023      Next Evaluation Date: 23-May-2023

Star Rating (Within Limousin breed)	Economic Indexes	€uro value per progeny	Index Reliability	Star rating (across all beef breeds)
★★★★★	<b>Replacement</b>	<b>€123</b>	<b>49%</b> (Average)	★★★★★★
★★★★★★	<b>Terminal</b>	<b>€162</b>	<b>50%</b> (Average)	★★★★★★

Calving Difficulty (births requiring considerable assistance; % 3 & 4)

When Mated With:	Value	Reliability
<b>Beef cows</b> Breed avg: 3.75%, All breeds avg: 3.87%	<b>+2.8%</b>	<b>74%</b> (High)
<b>Beef heifers</b> Breed avg: 8.18%, All breeds avg: 8.07%	<b>+9%</b>	<b>55%</b> (Average)

Star Rating (Within Limousin breed)	Key Replacement Profit Traits	Value	Reliability	Star rating (across all beef breeds)
<b>Expected Progeny Performance</b>				
★★★★★★	Docility (1-5 scale) Breed avg: -0.05, All breeds avg: 0.02	-0.01 scale	47% (Average)	★★★
★★★★★★	Carcass weight (kg) Breed avg: 23.65kg, All breeds avg: 17.48kg	+33.1kg	48% (Average)	★★★★★★
★★★★★★	Carcass conformation (1-15 scale) Breed avg: 2.18, All breeds avg: 1.46	+2.43 scale	47% (Average)	★★★★★★

### Expected Daughter Breeding Performance

	Daughter calving diff (% 3 & 4) Breed avg: 4.73%, All breeds avg: 5.32%	+4%	63%	
★	Daughter Milk (kg) Breed avg: -0.37kg, All breeds avg: 2.54kg	-5.5kg	48% (Average)	★
★★★★★★	Daughter calving interval (days) Breed avg: 1.13days, All breeds avg: -0.88days	-0.83days	42% (Average)	★★★★

### Additional Information:

Myostatin Non Carrier: (C313Y, D182N, E226X, L64P, NT821, Q204X, S105C). Myostatin Single Carrier: (F94L). (Non Carrier Polled). Theo is a stylish young bull with excellent bloodlines ( Vantastic, Dancer and Ideal 23). Excellent star rating and only 2.8% for calving.

Linear composites	Value	Reliability
<b>Muscle</b>		
<b>Skeletal</b>		
<b>Function</b>		

### Herd data quality index

N/A

Animal not scored.

Copyright, Irish Cattle Breeding Federation ICBF

This report has been prepared by ICBF in good faith on the basis of information provided to it. No representation or warranty expressed or implied is made or given by ICBF as to the accuracy, reliability, completeness of this Report. ICBF shall not be liable for any losses (whether direct or indirect), damages, costs or expenses whatsoever, incurred or arising from any use of or reliance on this Report or the information contained in it by any person.

# Lot 46 BALLYLINE TIGER

ID: 372215504590796

Breed: Limousin

Sex: Male

DOB: 12-Mar-2022

Owner: Bertie Mannion - Whitepark Curraghboy Athlone Co Roscommon

## Breeder:

Sire: Mereside Godolphin  
S1630

Sire Verified (SNP)

Plumtree Deus

Mereside Dawnmarie

Cloughhead Umpire

Bankdale Amber

Alaska

Mereside Alecia

Ampertaine Commander

Castleview Camelia

Wilodge Cerberus

Ballyline Etna



Dam: Ballyline Nimbie  
372215504580688

Dam Verified (SNP)

Castleview Gazelle

Ballyline Imor

Evaluation Date: Mar 2023

Next Evaluation Date: 23-May-2023

Star Rating (Within Limousin breed)	Economic Indexes	€uro value per progeny	Index Reliability	Star rating (across all beef breeds)
★★★★★	<b>Replacement</b>	<b>€120</b>	<b>45%</b> (Average)	★★★★★
★★★★★	<b>Terminal</b>	<b>€136</b>	<b>49%</b> (Average)	★★★★★

Calving Difficulty (births requiring considerable assistance; % 3 & 4)

When Mated With:	Value	Reliability
<b>Beef cows</b> Breed avg: 3.75%, All breeds avg: 3.87%	<b>+4.5%</b>	<b>72%</b> (High)
<b>Beef heifers</b> Breed avg: 8.18%, All breeds avg: 8.07%	<b>+4.9%</b>	<b>52%</b> (Average)

Star Rating (Within Limousin breed)	Key Replacement Profit Traits	Value	Reliability	Star rating (across all beef breeds)
<b>Expected Progeny Performance</b>				
★★★★★	Docility (1-5 scale) Breed avg: -0.05, All breeds avg: 0.02	-0.04 scale	45% (Average)	★★
★★★	Carcass weight (kg) Breed avg: 23.65kg, All breeds avg: 17.48kg	+24.3kg	46% (Average)	★★★★★
★★★★★	Carcass conformation (1-15 scale) Breed avg: 2.18, All breeds avg: 1.46	+2.31 scale	45% (Average)	★★★★★

### Expected Daughter Breeding Performance

	Daughter calving diff (% 3 & 4) Breed avg: 4.73%, All breeds avg: 5.32%	+3.1%	59%	
★	Daughter Milk (kg) Breed avg: -0.37kg, All breeds avg: 2.54kg	-2.6kg	43% (Average)	★
★★★	Daughter calving interval (days) Breed avg: 1.13days, All breeds avg: -0.88days	+1.22days	38% (Low)	★

### Additional Information:

Myostatin Non Carrier: (C313Y, D182N, E226X, E291X, L64P, NT419, NT821, Q204X, S105C). Myostatin Double Carrier: (F94L). (Non Carrier Polled).

Linear composites	Value	Reliability
<b>Muscle</b>		
<b>Skeletal</b>		
<b>Function</b>		

### Herd data quality index

N/A

Animal not scored.

Copyright, Irish Cattle Breeding Federation ICBF

This report has been prepared by ICBF in good faith on the basis of information provided to it. No representation or warranty expressed or implied is made or given by ICBF as to the accuracy, reliability, completeness of this Report. ICBF shall not be liable for any losses (whether direct or indirect), damages, costs or expenses whatsoever, incurred or arising from any use of or reliance on this Report or the information contained in it by any person.



# Lot 47 BALLYLINE TORO

ID: 372215504570803

Breed: Limousin

Sex: Male

DOB: 20-Mar-2022

Owner: Bertie Mannion - Whitepark Curraghboy Athlone Co Roscommon

## Breeder:

Sire: Mereside Godolphin  
S1630

Sire Verified (SNP)

Plumtree Deus

Mereside Dawnmarie

Cloughhead Umpire

Bankdale Amber

Alaska

Mereside Alecia

Wilodge Vantastic

Veloutine

Wilodge Vantastic

Ballyline Uropa



Dam: Ballyline Jenny  
IE311149690561

Dam Verified (SNP)

Gleannari Everest

Ballyline Etna

Evaluation Date: Mar 2023

Next Evaluation Date: 23-May-2023

Star Rating (Within Limousin breed)	Economic Indexes	€uro value per progeny	Index Reliability	Star rating (across all beef breeds)
★★★	<b>Replacement</b>	<b>€105</b>	<b>46%</b> (Average)	★★★★
★★★★★	<b>Terminal</b>	<b>€134</b>	<b>49%</b> (Average)	★★★★★

Calving Difficulty (births requiring considerable assistance; % 3 & 4)

When Mated With:	Value	Reliability
<b>Beef cows</b> Breed avg: 3.75%, All breeds avg: 3.87%	<b>+3.7%</b>	<b>72%</b> (High)
<b>Beef heifers</b> Breed avg: 8.18%, All breeds avg: 8.07%	<b>+6.3%</b>	<b>48%</b> (Average)

Star Rating (Within Limousin breed)	Key Replacement Profit Traits	Value	Reliability	Star rating (across all beef breeds)
<b>Expected Progeny Performance</b>				
★★★	Docility (1-5 scale) Breed avg: -0.05, All breeds avg: 0.02	-0.05 scale	47% (Average)	★★
★★★	Carcass weight (kg) Breed avg: 23.65kg, All breeds avg: 17.48kg	+24.6kg	47% (Average)	★★★★★
★★★	Carcass conformation (1-15 scale) Breed avg: 2.18, All breeds avg: 1.46	+2.17 scale	45% (Average)	★★★★★

### Expected Daughter Breeding Performance

	Daughter calving diff (% 3 & 4) Breed avg: 4.73%, All breeds avg: 5.32%	+3.7%	58%	
★	Daughter Milk (kg) Breed avg: -0.37kg, All breeds avg: 2.54kg	-3.2kg	45% (Average)	★
★★★	Daughter calving interval (days) Breed avg: 1.13days, All breeds avg: -0.88days	+0.94days	38% (Low)	★★

### Additional Information:

Myostatin Non Carrier: (C313Y, D182N, E226X, E291X, L64P, NT419, NT821, Q204X, S105C). Myostatin Double Carrier: (F94L). (Non Carrier Polled).

Linear composites	Value	Reliability
<b>Muscle</b>		
<b>Skeletal</b>		
<b>Function</b>		

### Herd data quality index

N/A

Animal not scored.

Copyright, Irish Cattle Breeding Federation ICBF

This report has been prepared by ICBF in good faith on the basis of information provided to it. No representation or warranty expressed or implied is made or given by ICBF as to the accuracy, reliability, completeness of this Report. ICBF shall not be liable for any losses (whether direct or indirect), damages, costs or expenses whatsoever, incurred or arising from any use of or reliance on this Report or the information contained in it by any person.

# Lot 48 BALLYLINE TORUS

ID: 372215504580804

Breed: Limousin

Sex: Male

DOB: 20-Mar-2022

Owner: Bertie Mannion - Whitepark Curraghboy Athlone Co Roscommon

## Breeder:

Sire: Elderberry Galahad  
EBY

Sire Verified (SNP)

Milbrook Alistair

Diabliesse

Domino

Milbrook Toya

Highlander

Brenda

Dam: Ballyline Linda  
IE311149620638

Dam Verified (SNP)

Castleview Gazelle

Ballyline Charlene

Ampertaine Commander

Castleview Camelia

Imperial

Ballyline Sheila



Evaluation Date: Mar 2023    Next Evaluation Date: 23-May-2023

Star Rating (Within Limousin breed)	Economic Indexes	€uro value per progeny	Index Reliability	Star rating (across all beef breeds)
★★★★★	<b>Replacement</b>	<b>€127</b>	<b>50%</b> (Average)	★★★★★
★★★	<b>Terminal</b>	<b>€130</b>	<b>51%</b> (Average)	★★★★

Calving Difficulty (births requiring considerable assistance; % 3 & 4)

When Mated With:	Value	Reliability
<b>Beef cows</b> Breed avg: 3.75%, All breeds avg: 3.87%	<b>+3.9%</b>	<b>73%</b> (High)
<b>Beef heifers</b> Breed avg: 8.18%, All breeds avg: 8.07%	<b>+7.5%</b>	<b>56%</b> (Average)

Star Rating (Within Limousin breed)	Key Replacement Profit Traits	Value	Reliability	Star rating (across all beef breeds)
<b>Expected Progeny Performance</b>				
★★★★★	Docility (1-5 scale) Breed avg: -0.05, All breeds avg: 0.02	-0.01 scale	47% (Average)	★★
★★	Carcass weight (kg) Breed avg: 23.65kg, All breeds avg: 17.48kg	+22.2kg	48% (Average)	★★★★
★★★★	Carcass conformation (1-15 scale) Breed avg: 2.18, All breeds avg: 1.46	+2.29 scale	46% (Average)	★★★★★

### Expected Daughter Breeding Performance

	Daughter calving diff (% 3 & 4) Breed avg: 4.73%, All breeds avg: 5.32%	+3.4%	65%	
★★	Daughter Milk (kg) Breed avg: -0.37kg, All breeds avg: 2.54kg	-1.6kg	49% (Average)	★
★★★★	Daughter calving interval (days) Breed avg: 1.13days, All breeds avg: -0.88days	-0.13days	46% (Average)	★★

### Additional Information:

Myostatin Non Carrier: (C313Y, D182N, E226X, E291X, L64P, NT419, NT821, Q204X, S105C). Myostatin Double Carrier: (F94L). (Non Carrier Polled).

Linear composites	Value	Reliability
<b>Muscle</b>		
<b>Skeletal</b>		
<b>Function</b>		

### Herd data quality index

N/A

Animal not scored.

Copyright, Irish Cattle Breeding Federation ICBF

This report has been prepared by ICBF in good faith on the basis of information provided to it. No representation or warranty expressed or implied is made or given by ICBF as to the accuracy, reliability, completeness of this Report. ICBF shall not be liable for any losses (whether direct or indirect), damages, costs or expenses whatsoever, incurred or arising from any use of or reliance on this Report or the information contained in it by any person.

# Lot 49 BAILEYS TIMMY ET

ID: 372212377430836

Breed: Limousin

Sex: Male

DOB: 08-Apr-2022



Owner: Thomas Bailey - Coolcommon Batterstown Co Meath

## Breeder:

Sire: Ronick Hawk  
RKH

Sire Verified (SNP)

Broadmeadows  
Cannon

Ronick Esther

Broadmeadows Vip

Broadmeadows Ainsi

Talent

Vanilla

Dam: Baileys Eibhlin  
IE281515250370

Dam Verified (SNP)

Queenshead Altea

Baileys Athena

Greensons Gigolo

Ryedale Parfait

Roundhill Uron Et

Dunmore Tabby



Evaluation Date: Mar 2023    Next Evaluation Date: 23-May-2023

Star Rating (Within Limousin breed)	Economic Indexes	€uro value per progeny	Index Reliability	Star rating (across all beef breeds)
★★★★★	<b>Replacement</b>	<b>€129</b>	<b>51%</b> (Average)	★★★★★
★★★	<b>Terminal</b>	<b>€131</b>	<b>51%</b> (Average)	★★★★

Calving Difficulty (births requiring considerable assistance; % 3 & 4)

When Mated With:	Value	Reliability
<b>Beef cows</b> Breed avg: 3.75%, All breeds avg: 3.87%	<b>+2.4%</b>	<b>75%</b> (High)
<b>Beef heifers</b> Breed avg: 8.18%, All breeds avg: 8.07%	<b>+8.6%</b>	<b>57%</b> (Average)

Star Rating (Within Limousin breed)	Key Replacement Profit Traits	Value	Reliability	Star rating (across all beef breeds)
<b>Expected Progeny Performance</b>				
★★	Docility (1-5 scale) Breed avg: -0.05, All breeds avg: 0.02	-0.08 scale	49% (Average)	★
★★★★★	Carcass weight (kg) Breed avg: 23.65kg, All breeds avg: 17.48kg	+26.2kg	48% (Average)	★★★★★
★	Carcass conformation (1-15 scale) Breed avg: 2.18, All breeds avg: 1.46	+1.96 scale	47% (Average)	★★★★★

### Expected Daughter Breeding Performance

	Daughter calving diff (% 3 & 4) Breed avg: 4.73%, All breeds avg: 5.32%	+5.3%	66%	
★★★★★	Daughter Milk (kg) Breed avg: -0.37kg, All breeds avg: 2.54kg	+3.3kg	50% (Average)	★★★
★★	Daughter calving interval (days) Breed avg: 1.13days, All breeds avg: -0.88days	+1.78days	46% (Average)	★

### Additional Information:

Myostatin Non Carrier: (C313Y, D182N, E226X, L64P, NT419, NT821, Q204X, S105C). Myostatin Double Carrier: (F94L). (Non Carrier Polled).

Linear composites	Value	Reliability
<b>Muscle</b>		
<b>Skeletal</b>		
<b>Function</b>		

### Herd data quality index

N/A

Animal not scored.

Copyright, Irish Cattle Breeding Federation ICBF

This report has been prepared by ICBF in good faith on the basis of information provided to it. No representation or warranty expressed or implied is made or given by ICBF as to the accuracy, reliability, completeness of this Report. ICBF shall not be liable for any losses (whether direct or indirect), damages, costs or expenses whatsoever, incurred or arising from any use of or reliance on this Report or the information contained in it by any person.

# Lot 50 BALLYLINE THOMAS

ID: 372215504520807

Breed: Limousin

Sex: Male

DOB: 20-Apr-2022

Owner: Bertie Mannion - Whitepark Curraghboy Athlone Co Roscommon

## Breeder:

Sire: Mereside Godolphin  
S1630

Sire Verified (SNP)

Plumtree Deus

Mereside Dawnmarie

Cloughhead Umpire

Bankdale Amber

Alaska

Mereside Alecia

Ampertaine Foreman

Goldies Vitality

Milbrook Tanko

Ballyline Carmel



Dam: Ballyline Norma  
372215504590689

Dam Verified (SNP)

Goldies Jackpot

Ballyline Frances

Evaluation Date: Mar 2023

Next Evaluation Date: 23-May-2023

Star Rating (Within Limousin breed)	Economic Indexes	€uro value per progeny	Index Reliability	Star rating (across all beef breeds)
-------------------------------------	------------------	------------------------	-------------------	--------------------------------------

★★★★★

**Replacement**

€126

44%  
(Average)

★★★★★★

★★★★★★

**Terminal**

€149

48%  
(Average)

★★★★★★

Calving Difficulty (births requiring considerable assistance; % 3 & 4)

When Mated With:	Value	Reliability
<b>Beef cows</b> Breed avg: 3.75%, All breeds avg: 3.87%	+3.3%	72% (High)
Beef heifers Breed avg: 8.18%, All breeds avg: 8.07%	+6.9%	49% (Average)

Star Rating (Within Limousin breed)	Key Replacement Profit Traits	Value	Reliability	Star rating (across all beef breeds)
-------------------------------------	-------------------------------	-------	-------------	--------------------------------------

### Expected Progeny Performance

★★★★★

Docility (1-5 scale)  
Breed avg: -0.05, All breeds avg: 0.02

-0.02  
scale

45%  
(Average)

★★★

★★★★★★

Carcass weight (kg)  
Breed avg: 23.65kg, All breeds avg: 17.48kg

+28.9kg

46%  
(Average)

★★★★★★

★★★★★

Carcass conformation (1-15 scale)  
Breed avg: 2.18, All breeds avg: 1.46

+2.29  
scale

45%  
(Average)

★★★★★★

### Expected Daughter Breeding Performance

	Daughter calving diff (% 3 & 4) Breed avg: 4.73%, All breeds avg: 5.32%	+4.7%	57%	
★★★	Daughter Milk (kg) Breed avg: -0.37kg, All breeds avg: 2.54kg	-0.1kg	43% (Average)	★★★
★★	Daughter calving interval (days) Breed avg: 1.13days, All breeds avg: -0.88days	+2.36days	37% (Low)	★

### Additional Information:

Myostatin Non Carrier: (C313Y, D182N, E226X, E291X, L64P, NT419, NT821, Q204X, S105C). Myostatin Double Carrier: (F94L). (Non Carrier Polled).

### Linear composites Value Reliability

Muscle		
Skeletal		
Function		

### Herd data quality index

N/A

Animal not scored.

Copyright, Irish Cattle Breeding Federation ICBF

This report has been prepared by ICBF in good faith on the basis of information provided to it. No representation or warranty expressed or implied is made or given by ICBF as to the accuracy, reliability, completeness of this Report. ICBF shall not be liable for any losses (whether direct or indirect), damages, costs or expenses whatsoever, incurred or arising from any use of or reliance on this Report or the information contained in it by any person.

# Lot 51 RATHOONAGH TOM

ID: 372222758820260

Breed: Limousin

Sex: Male

DOB: 25-Apr-2022

Owner: Noel Maughan - Rathoonagh Ballycastle Ballina Co Mayo

## Breeder:

Sire: Castlevieview Gazelle  
ZAG

Ampertaine  
Commander

Glenrock Ventura  
Ampertaine Annabella

Castlevieview Camelia

Ronick Hawk  
F040 G7

Dam: Derrygullinane Kimmy  
IE271061760364

Marchermore  
Augustus

Ronick Hawk  
Greenbank Patsy

Achonry Courtney

Espoir  
Achonry Ultraviolet

Evaluation Date: Mar 2023 Next Evaluation Date: 23-May-2023

Star Rating (Within Limousin breed)	Economic Indexes	€uro value per progeny	Index Reliability	Star rating (across all beef breeds)
-------------------------------------	------------------	------------------------	-------------------	--------------------------------------

★	<b>Replacement</b>	<b>€63</b>	<b>37%</b> (Low)	★★
---	--------------------	------------	---------------------	----

★	<b>Terminal</b>	<b>€102</b>	<b>38%</b> (Low)	★★★
---	-----------------	-------------	---------------------	-----

Calving Difficulty (births requiring considerable assistance; % 3 & 4)

When Mated With:	Value	Reliability
------------------	-------	-------------

<b>Beef cows</b> Breed avg: 3.75%,All breeds avg: 3.87%	<b>+4.6%</b>	<b>44%</b> (Average)
--	--------------	-------------------------

Beef heifers Breed avg: 8.18%,All breeds avg: 8.07%	+9.8%	38% (Low)
--	-------	--------------

Star Rating (Within Limousin breed)	Key Replacement Profit Traits	Value	Reliability	Star rating (across all beef breeds)
-------------------------------------	-------------------------------	-------	-------------	--------------------------------------

### Expected Progeny Performance

★★★	Docility (1-5 scale) Breed avg: -0.05,All breeds avg: 0.02	-0.06 scale	39% (Low)	★
-----	---	----------------	--------------	---

★	Carcass weight (kg) Breed avg: 23.65kg,All breeds avg: 17.48kg	+16.5kg	39% (Low)	★★★
---	---	---------	--------------	-----

★	Carcass conformation (1-15 scale) Breed avg: 2.18,All breeds avg: 1.46	+1.96 scale	38% (Low)	★★★★★
---	---	----------------	--------------	-------

### Expected Daughter Breeding Performance

	Daughter calving diff (% 3 & 4) Breed avg: 4.73%,All breeds avg: 5.32%	+5.4%	41%	
--	---	-------	-----	--

★★	Daughter Milk (kg) Breed avg: -0.37kg,All breeds avg: 2.54kg	-2.1kg	37% (Low)	★
----	---	--------	--------------	---

★★★★	Daughter calving interval (days) Breed avg: 1.13days,All breeds avg: -0.88days	+0.38days	36% (Low)	★★
------	---	-----------	--------------	----

## Additional Information:

Animal not scored.

### Linear composites Value Reliability

Muscle		
--------	--	--

Skeletal		
----------	--	--

Function		
----------	--	--

### Herd data quality index

N/A

Copyright, Irish Cattle Breeding Federation ICBF

This report has been prepared by ICBF in good faith on the basis of information provided to it. No representation or warranty expressed or implied is made or given by ICBF as to the accuracy, reliability, completeness of this Report. ICBF shall not be liable for any losses (whether direct or indirect), damages, costs or expenses whatsoever, incurred or arising from any use of or reliance on this Report or the information contained in it by any person.

# Lot 52 LISNAGEERAGH SAMY

ID: 372212588230369

Breed: Limousin

Sex: Female

DOB: 01-Apr-2021

Owner: Des Joyce - Strangefort Williamstown Co Galway

## Breeder:

Sire: Lisnageeragh Ken  
IE181851080300

Sire Verified (SNP)

Loosebeare Fantastic

Carracastle Clare

Wilodge Vantastic

Loosebeare Sacha

Lino

Ashtree Pamela

Dam: Cavelands Dereen  
IE271789710181

Dam Verified (SNP)

On-Dit

Ansvill Jackleen

Indecis

Franchon

Grange Balerno

Lisbrack Candy

Evaluation Date: Mar 2023

Next Evaluation Date: 23-May-2023

Star Rating (Within Limousin breed)	Economic Indexes	€uro value per progeny	Index Reliability	Star rating (across all beef breeds)
★★★★★★	<b>Replacement</b>	<b>€129</b>	<b>28%</b> (Low)	★★★★★★
★★	<b>Terminal</b>	<b>€121</b>	<b>31%</b> (Low)	★★★★

Calving Difficulty (births requiring considerable assistance; % 3 & 4)

When Mated With:	Value	Reliability
<b>Beef cows</b> Breed avg: 3.75%, All breeds avg: 3.87%	<b>+2.4%</b>	<b>33%</b> (Low)
<b>Beef heifers</b> Breed avg: 8.18%, All breeds avg: 8.07%	<b>+6.9%</b>	<b>18%</b> (V Low)

Star Rating (Within Limousin breed)	Key Replacement Profit Traits	Value	Reliability	Star rating (across all beef breeds)
<b>Expected Progeny Performance</b>				
★★★★★★	Docility (1-5 scale) Breed avg: -0.05, All breeds avg: 0.02	0.01 scale	34% (Low)	★★★
★	Carcass weight (kg) Breed avg: 23.65kg, All breeds avg: 17.48kg	+18.7kg	35% (Low)	★★★
★	Carcass conformation (1-15 scale) Breed avg: 2.18, All breeds avg: 1.46	+1.92 scale	33% (Low)	★★★★★★

### Expected Daughter Breeding Performance

	Daughter calving diff (% 3 & 4) Breed avg: 4.73%, All breeds avg: 5.32%	+4.6%	16%	
★★★★	Daughter Milk (kg) Breed avg: -0.37kg, All breeds avg: 2.54kg	+1.5kg	30% (Low)	★★★
★★★	Daughter calving interval (days) Breed avg: 1.13days, All breeds avg: -0.88days	+0.94days	25% (Low)	★★

### Additional Information:

Myostatin Non Carrier: (C313Y, D182N, E226X, L64P, NT419, NT821, Q204X, S105C). (Non Carrier Polled). Lovely stylish heifer who will make a great cow. Super bloodlines in her pedigree.

Animal not scored.

Linear composites	Value	Reliability
Muscle		
Skeletal		
Function		

### Herd data quality index

N/A

Copyright, Irish Cattle Breeding Federation ICBF

This report has been prepared by ICBF in good faith on the basis of information provided to it. No representation or warranty expressed or implied is made or given by ICBF as to the accuracy, reliability, completeness of this Report. ICBF shall not be liable for any losses (whether direct or indirect), damages, costs or expenses whatsoever, incurred or arising from any use of or reliance on this Report or the information contained in it by any person.

# Lot 53 LISNAGEERAGH SUISE

ID: 372212588270372

Breed: Limousin

Sex: Female

DOB: 22-Apr-2021

Owner: Des Joyce - Strangefort Williamstown Co Galway

## Breeder:

Sire: Lodge Hamlet  
LM4058

5331 Saphir

Jacot

Issue

Lodge Violet

Broadmeadows Cannon  
Middledale Tangerine

Dam: Lisnageeragh Noelle  
372212588240337

Ampertaine Foreman

Wilodge Cerberus

Ampertaine Bathsheba

Lisangeeragh Gerrie

Boyounagh Charlie

Carracastle Clare

Evaluation Date: Mar 2023

Next Evaluation Date: 23-May-2023

Star Rating (Within Limousin breed)	Economic Indexes	€uro value per progeny	Index Reliability	Star rating (across all beef breeds)
★★★★★	<b>Replacement</b>	€118	33% (Low)	★★★★★★
★★★★★★	<b>Terminal</b>	€159	33% (Low)	★★★★★★

Calving Difficulty (births requiring considerable assistance; % 3 & 4)

When Mated With:	Value	Reliability
<b>Beef cows</b> Breed avg: 3.75%, All breeds avg: 3.87%	+3.9%	29% (Low)
<b>Beef heifers</b> Breed avg: 8.18%, All breeds avg: 8.07%	+8.1%	28% (Low)

Star Rating (Within Limousin breed)	Key Replacement Profit Traits	Value	Reliability	Star rating (across all beef breeds)
<b>Expected Progeny Performance</b>				
★★	Docility (1-5 scale) Breed avg: -0.05, All breeds avg: 0.02	-0.08 scale	37% (Low)	★
★★★★★★	Carcass weight (kg) Breed avg: 23.65kg, All breeds avg: 17.48kg	+29kg	38% (Low)	★★★★★★
★★★★★★	Carcass conformation (1-15 scale) Breed avg: 2.18, All breeds avg: 1.46	+2.76 scale	37% (Low)	★★★★★★

### Expected Daughter Breeding Performance

	Daughter calving diff (% 3 & 4) Breed avg: 4.73%, All breeds avg: 5.32%	+5.3%	25%	
★★★★	Daughter Milk (kg) Breed avg: -0.37kg, All breeds avg: 2.54kg	-0.9kg	36% (Low)	★
★★★★	Daughter calving interval (days) Breed avg: 1.13days, All breeds avg: -0.88days	+1.53days	29% (Low)	★

### Additional Information:

A very good heifer out of a great Foreman cow.

Linear composites	Value	Reliability
Muscle		
Skeletal		
Function		

### Herd data quality index

N/A

Animal not scored.

Copyright, Irish Cattle Breeding Federation ICBF

This report has been prepared by ICBF in good faith on the basis of information provided to it. No representation or warranty expressed or implied is made or given by ICBF as to the accuracy, reliability, completeness of this Report. ICBF shall not be liable for any losses (whether direct or indirect), damages, costs or expenses whatsoever, incurred or arising from any use of or reliance on this Report or the information contained in it by any person.

# Lot 54 OHILL TESS

ID: 372219299530395

Breed: Limousin

Sex: Female

DOB: 27-Jan-2022

Owner: Patrick Beirne - Oghill Mohill Co Leitrim

## Breeder:

Sire: Claddagh Mccabe (Et)  
LM6529

Sire Verified (SNP)

Ampertaine Foreman

Milbrook Ginger Spice

Wilodge Cerberus

Ampertaine Bathsheba

Wilodge Vantastic

Milbrook Baby

Dam: Ohill Nancy 2  
372219299540355

Dam Verified (SNP)

Bavardage

Ohill Isabella

On-Dit

Ridelle

Newtown Bunty 1 (Et)

Ohill Sarah

Evaluation Date: Mar 2023

Next Evaluation Date: 23-May-2023

Star Rating (Within Limousin breed)	Economic Indexes	€uro value per progeny	Index Reliability	Star rating (across all beef breeds)
★★★★	<b>Replacement</b>	€111	24% (Low)	★★★★
★★★★	<b>Terminal</b>	€136	27% (Low)	★★★★★

Calving Difficulty (births requiring considerable assistance; % 3 & 4)

When Mated With:	Value	Reliability
<b>Beef cows</b> Breed avg: 3.75%, All breeds avg: 3.87%	+5%	32% (Low)
<b>Beef heifers</b> Breed avg: 8.18%, All breeds avg: 8.07%	+10.4%	15% (V Low)

Star Rating (Within Limousin breed)	Key Replacement Profit Traits	Value	Reliability	Star rating (across all beef breeds)
<b>Expected Progeny Performance</b>				
★★	Docility (1-5 scale) Breed avg: -0.05, All breeds avg: 0.02	-0.1 scale	35% (Low)	★
★★★★★	Carcass weight (kg) Breed avg: 23.65kg, All breeds avg: 17.48kg	+30kg	28% (Low)	★★★★★
★★★★★	Carcass conformation (1-15 scale) Breed avg: 2.18, All breeds avg: 1.46	+2.44 scale	26% (Low)	★★★★★

### Expected Daughter Breeding Performance

	Daughter calving diff (% 3 & 4) Breed avg: 4.73%, All breeds avg: 5.32%	+4.2%	14%	
★★★★★	Daughter Milk (kg) Breed avg: -0.37kg, All breeds avg: 2.54kg	+2kg	28% (Low)	★★★
★	Daughter calving interval (days) Breed avg: 1.13days, All breeds avg: -0.88days	+2.71days	14% (V Low)	★

### Additional Information:

Animal not scored.

Linear composites	Value	Reliability
Muscle		
Skeletal		
Function		

### Herd data quality index

N/A

Copyright, Irish Cattle Breeding Federation ICBF

This report has been prepared by ICBF in good faith on the basis of information provided to it. No representation or warranty expressed or implied is made or given by ICBF as to the accuracy, reliability, completeness of this Report. ICBF shall not be liable for any losses (whether direct or indirect), damages, costs or expenses whatsoever, incurred or arising from any use of or reliance on this Report or the information contained in it by any person.



# Lot 55 OHILL TARA

ID: 372219299540396

Breed: Limousin

Sex: Female

DOB: 01-Feb-2022

Owner: Patrick Beirne - Oghill Mohill Co Leitrim

## Breeder:

Sire: Excel  
LM4027

Sire Verified (SNP)

Manoir

Patouille

Cesar  
Genoise

Navarin  
Maritime

Dam: Ohill Maggie  
372219299570341

Dam Verified (SNP)

Ampertaine  
Commander

Ohill Isabella

Glenrock Ventura  
Ampertaine Annabella

Newtown Bunty 1 (Et)  
Ohill Sarah

Evaluation Date: Mar 2023

Next Evaluation Date: 23-May-2023

Star Rating (Within Limousin breed)	Economic Indexes	€uro value per progeny	Index Reliability	Star rating (across all beef breeds)
★★	<b>Replacement</b>	<b>€92</b>	<b>33%</b> (Low)	★★★
★★	<b>Terminal</b>	<b>€114</b>	<b>35%</b> (Low)	★★★★

Calving Difficulty (births requiring considerable assistance; % 3 & 4)

When Mated With:	Value	Reliability
<b>Beef cows</b> Breed avg: 3.75%, All breeds avg: 3.87%	<b>+5.9%</b>	<b>34%</b> (Low)
<b>Beef heifers</b> Breed avg: 8.18%, All breeds avg: 8.07%	<b>+10.5%</b>	<b>25%</b> (Low)

Star Rating (Within Limousin breed)	Key Replacement Profit Traits	Value	Reliability	Star rating (across all beef breeds)
<b>Expected Progeny Performance</b>				
★★★★★	Docility (1-5 scale) Breed avg: -0.05, All breeds avg: 0.02	0 scale	41% (Average)	★★★
★★★★	Carcass weight (kg) Breed avg: 23.65kg, All breeds avg: 17.48kg	+25.1kg	39% (Low)	★★★★★
★★★★	Carcass conformation (1-15 scale) Breed avg: 2.18, All breeds avg: 1.46	+2.25 scale	38% (Low)	★★★★★

### Expected Daughter Breeding Performance

	Daughter calving diff (% 3 & 4) Breed avg: 4.73%, All breeds avg: 5.32%	+5.4%	25%	
★★	Daughter Milk (kg) Breed avg: -0.37kg, All breeds avg: 2.54kg	-1.6kg	39% (Low)	★
★★★★	Daughter calving interval (days) Breed avg: 1.13days, All breeds avg: -0.88days	-0.35days	22% (Low)	★★★

### Additional Information:

Myostatin Non Carrier: (C313Y, D182N, E226X, L64P, NT419, NT821, S105C). (Non Carrier Polled).

Linear composites	Value	Reliability
Muscle		
Skeletal		
Function		

### Herd data quality index

N/A

Animal not scored.

Copyright, Irish Cattle Breeding Federation ICBF

This report has been prepared by ICBF in good faith on the basis of information provided to it. No representation or warranty expressed or implied is made or given by ICBF as to the accuracy, reliability, completeness of this Report. ICBF shall not be liable for any losses (whether direct or indirect), damages, costs or expenses whatsoever, incurred or arising from any use of or reliance on this Report or the information contained in it by any person.

# Lot 56 LISNAGEERAGH TINKER BELL

ID: 372212588250379

Breed: Limousin

Sex: Female

DOB: 26-Mar-2022

Owner: Des Joyce - Strangefort Williamstown Co Galway

## Breeder:

Sire: Cross Liam  
LM4591

Ronick Hawk

Broadmeadows Cannon

Ronick Esther

Cross Flamande

Haltcliffe Vermont

Taquine

Dam: Lisnageeragh Nigella  
372212588280340

Lisnageeragh Leader

Wilodge Cerberus

Carracastle Clare

Lisangeeragh Gina

Ulm

Melwood Dolly

Evaluation Date: Mar 2023    Next Evaluation Date: 23-May-2023

Star Rating (Within Limousin breed)	Economic Indexes	€uro value per progeny	Index Reliability	Star rating (across all beef breeds)
★★	<b>Replacement</b>	<b>€94</b>	<b>31%</b> (Low)	★★★
★★	<b>Terminal</b>	<b>€114</b>	<b>35%</b> (Low)	★★★★

Calving Difficulty (births requiring considerable assistance; % 3 & 4)

When Mated With:	Value	Reliability
<b>Beef cows</b> Breed avg: 3.75%, All breeds avg: 3.87%	<b>+3%</b>	<b>43%</b> (Average)
<b>Beef heifers</b> Breed avg: 8.18%, All breeds avg: 8.07%	<b>+7.1%</b>	<b>36%</b> (Low)

Star Rating (Within Limousin breed)	Key Replacement Profit Traits	Value	Reliability	Star rating (across all beef breeds)
<b>Expected Progeny Performance</b>				
★★★	Docility (1-5 scale) Breed avg: -0.05, All breeds avg: 0.02	-0.07 scale	37% (Low)	★
★	Carcass weight (kg) Breed avg: 23.65kg, All breeds avg: 17.48kg	+17.2kg	37% (Low)	★★★
★★★	Carcass conformation (1-15 scale) Breed avg: 2.18, All breeds avg: 1.46	+2.15 scale	36% (Low)	★★★★★

### Expected Daughter Breeding Performance

	Daughter calving diff (% 3 & 4) Breed avg: 4.73%, All breeds avg: 5.32%	+5.3%	33%	
★★	Daughter Milk (kg) Breed avg: -0.37kg, All breeds avg: 2.54kg	-1.2kg	30% (Low)	★
★★★★	Daughter calving interval (days) Breed avg: 1.13days, All breeds avg: -0.88days	+0.31days	24% (Low)	★★

### Additional Information:

A heifers calf with super bloodlines. Will make a lovely cow.

Linear composites	Value	Reliability
Muscle		
Skeletal		
Function		

### Herd data quality index

N/A

Animal not scored.

Copyright, Irish Cattle Breeding Federation ICBF

This report has been prepared by ICBF in good faith on the basis of information provided to it. No representation or warranty expressed or implied is made or given by ICBF as to the accuracy, reliability, completeness of this Report. ICBF shall not be liable for any losses (whether direct or indirect), damages, costs or expenses whatsoever, incurred or arising from any use of or reliance on this Report or the information contained in it by any person.

# Lot 57 LISNAGEERAGH TILLY

ID: 372212588270380

Breed: Limousin

Sex: Female

DOB: 29-Mar-2022

Owner: Des Joyce - Strangefort Williamstown Co Galway

## Breeder:

Sire: Cross Liam  
LM4591

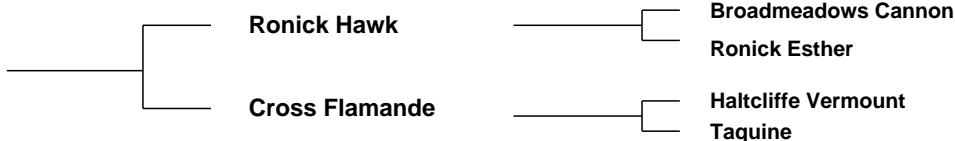

Dam: Lisnageeragh Marie  
372212588210334

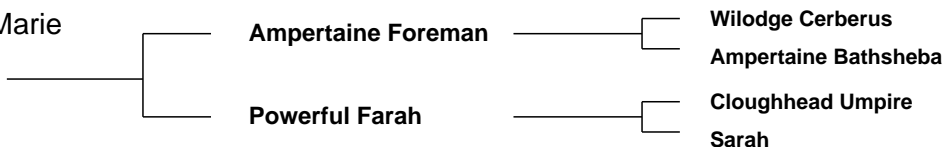

Evaluation Date: Mar 2023      Next Evaluation Date: 23-May-2023

Star Rating (Within Limousin breed)	Economic Indexes	€uro value per progeny	Index Reliability	Star rating (across all beef breeds)
★★	<b>Replacement</b>	€91	32% (Low)	★★★
★★★★	<b>Terminal</b>	€135	36% (Low)	★★★★★

Calving Difficulty (births requiring considerable assistance; % 3 & 4)

When Mated With:	Value	Reliability
<b>Beef cows</b> Breed avg: 3.75%, All breeds avg: 3.87%	+4.6%	44% (Average)
<b>Beef heifers</b> Breed avg: 8.18%, All breeds avg: 8.07%	+8%	38% (Low)

Star Rating (Within Limousin breed)	Key Replacement Profit Traits	Value	Reliability	Star rating (across all beef breeds)
<b>Expected Progeny Performance</b>				
★★★★	Docility (1-5 scale) Breed avg: -0.05, All breeds avg: 0.02	-0.04 scale	37% (Low)	★★
★★★	Carcass weight (kg) Breed avg: 23.65kg, All breeds avg: 17.48kg	+24.1kg	37% (Low)	★★★★
★★★★★	Carcass conformation (1-15 scale) Breed avg: 2.18, All breeds avg: 1.46	+2.47 scale	37% (Low)	★★★★★

### Expected Daughter Breeding Performance

	Daughter calving diff (% 3 & 4) Breed avg: 4.73%, All breeds avg: 5.32%	+5.1%	34%	
★	Daughter Milk (kg) Breed avg: -0.37kg, All breeds avg: 2.54kg	-3.3kg	31% (Low)	★
★★★	Daughter calving interval (days) Breed avg: 1.13days, All breeds avg: -0.88days	+1.07days	25% (Low)	★

### Additional Information:

Super heifer out of one of the best cows in the herd

Linear composites	Value	Reliability
Muscle		
Skeletal		
Function		

### Herd data quality index

N/A

Animal not scored.

Copyright, Irish Cattle Breeding Federation ICBF

This report has been prepared by ICBF in good faith on the basis of information provided to it. No representation or warranty expressed or implied is made or given by ICBF as to the accuracy, reliability, completeness of this Report. ICBF shall not be liable for any losses (whether direct or indirect), damages, costs or expenses whatsoever, incurred or arising from any use of or reliance on this Report or the information contained in it by any person.

# Lot 58 CLOONCARA LIMOUSINS TIGER LILL

ID: 372212758420225

Breed: Limousin

Sex: Female

DOB: 10-Apr-2022

Owner: David Cogan - Ballyglass Kilmovee Co Mayo

## Breeder:

Sire: Kaprico Eravelle  
S2106

Sire Verified (SNP)

Wilodge Tonka

Kaprico Ravelle

Dam: Clooncara Limousins Lucy Loo  
IE272047940177

Plumtree Deus

Powerful Jaja

Oxygene

Wilodge Meclaira

Greensons Gigolo

Kaprico Natelle

Cloughhead Umpire

Bankdale Amber

Dolcorsllwyn Fabio

Rosalie



Evaluation Date: Mar 2023      Next Evaluation Date: 23-May-2023

Star Rating (Within Limousin breed)	Economic Indexes	€uro value per progeny	Index Reliability	Star rating (across all beef breeds)
★★★★	<b>Replacement</b>	<b>€123</b>	<b>48%</b> (Average)	★★★★★
★★★★★	<b>Terminal</b>	<b>€166</b>	<b>49%</b> (Average)	★★★★★

Calving Difficulty (births requiring considerable assistance; % 3 & 4)

When Mated With:	Value	Reliability
<b>Beef cows</b> Breed avg: 3.75%, All breeds avg: 3.87%	<b>+5.3%</b>	<b>72%</b> (High)
<b>Beef heifers</b> Breed avg: 8.18%, All breeds avg: 8.07%	<b>+8.4%</b>	<b>52%</b> (Average)

Star Rating (Within Limousin breed)	Key Replacement Profit Traits	Value	Reliability	Star rating (across all beef breeds)
<b>Expected Progeny Performance</b>				
★★★★	Docility (1-5 scale) Breed avg: -0.05, All breeds avg: 0.02	-0.04 scale	45% (Average)	★★
★★★★★	Carcass weight (kg) Breed avg: 23.65kg, All breeds avg: 17.48kg	+33.9kg	46% (Average)	★★★★★
★★★★★	Carcass conformation (1-15 scale) Breed avg: 2.18, All breeds avg: 1.46	+2.48 scale	45% (Average)	★★★★★

### Expected Daughter Breeding Performance

	Daughter calving diff (% 3 & 4) Breed avg: 4.73%, All breeds avg: 5.32%	+3.6%	62%	
★★★★	Daughter Milk (kg) Breed avg: -0.37kg, All breeds avg: 2.54kg	+0.2kg	47% (Average)	★★
★	Daughter calving interval (days) Breed avg: 1.13days, All breeds avg: -0.88days	+2.96days	43% (Average)	★

### Additional Information:

Myostatin Non Carrier: (C313Y, D182N, E226X, L64P, NT419, NT821, Q204X). Myostatin Double Carrier: (F94L).

Linear composites	Value	Reliability
<b>Muscle</b>		
<b>Skeletal</b>		
<b>Function</b>		

### Herd data quality index

N/A

Animal not scored.

Copyright, Irish Cattle Breeding Federation ICBF

This report has been prepared by ICBF in good faith on the basis of information provided to it. No representation or warranty expressed or implied is made or given by ICBF as to the accuracy, reliability, completeness of this Report. ICBF shall not be liable for any losses (whether direct or indirect), damages, costs or expenses whatsoever, incurred or arising from any use of or reliance on this Report or the information contained in it by any person.

# Lot 59 CASTLESHANE TAMMY

ID: 372217982490108

Breed: Limousin

Sex: Female

DOB: 27-Apr-2022

Owner: Gerard Greenan - Moyatra Castleshane Co Monaghan

## Breeder:

Sire: Claddagh Mccabe (Et)  
LM6529

Ampertaine Foreman

Wilodge Cerberus

Ampertaine Bathsheba

Milbrook Ginger Spice

Wilodge Vantastic

Milbrook Baby

Dam: Castleshane Nintyone  
372217982410091

Castleview Gazelle

Ampertaine Commander

Castleview Camelia

Castleshane Kim

Brooklands F0959

Castleshane Gemma

Evaluation Date: Mar 2023

Next Evaluation Date: 23-May-2023

Star Rating (Within Limousin breed)	Economic Indexes	€uro value per progeny	Index Reliability	Star rating (across all beef breeds)
-------------------------------------	------------------	------------------------	-------------------	--------------------------------------

★★★★

**Replacement**

€115

27%  
(Low)

★★★★

★★★★★★

**Terminal**

€147

29%  
(Low)

★★★★★★

Calving Difficulty (births requiring considerable assistance; % 3 & 4)

When Mated With:

Value

Reliability

**Beef cows**

Breed avg: 3.75%, All breeds avg: 3.87%

+5.9%

42%  
(Average)

**Beef heifers**

Breed avg: 8.18%, All breeds avg: 8.07%

+12.1%

30%  
(Low)

Star Rating (Within Limousin breed)

Key Replacement Profit Traits

Value

Reliability

Star rating (across all beef breeds)

Expected Progeny Performance

★★★

Docility (1-5 scale)

Breed avg: -0.05, All breeds avg: 0.02

-0.06  
scale

33%  
(Low)

★

★★★★★★

Carcass weight (kg)

Breed avg: 23.65kg, All breeds avg: 17.48kg

+32.5kg

28%  
(Low)

★★★★★★

★★★★★★

Carcass conformation (1-15 scale)

Breed avg: 2.18, All breeds avg: 1.46

+2.53  
scale

26%  
(Low)

★★★★★★

Expected Daughter Breeding Performance

Daughter calving diff (% 3 & 4)

Breed avg: 4.73%, All breeds avg: 5.32%

+3.9%

33%

★★★★

Daughter Milk (kg)

Breed avg: -0.37kg, All breeds avg: 2.54kg

+1.1kg

26%  
(Low)

★★

★★

Daughter calving interval (days)

Breed avg: 1.13days, All breeds avg: -0.88days

+1.72days

24%  
(Low)

★

## Additional Information:

Linear composites Value Reliability

Muscle

Skeletal

Function

Herd data quality index

N/A

Animal not scored.

Copyright, Irish Cattle Breeding Federation ICBF

This report has been prepared by ICBF in good faith on the basis of information provided to it. No representation or warranty expressed or implied is made or given by ICBF as to the accuracy, reliability, completeness of this Report. ICBF shall not be liable for any losses (whether direct or indirect), damages, costs or expenses whatsoever, incurred or arising from any use of or reliance on this Report or the information contained in it by any person.

This page is intentionally left blank