



€2

IRISH LIMOUSIN
CATTLE SOCIETY

Limousin Sale

Athenry Mart, Co. Galway

Tel: +353 (0)91 844072

————— Show of males @10:00am Sale of males @12:00pm —————



December 10th 2022

All cattle in today's sale are from herds participating in a
CHeCS accredited Johnes herd testing programme

Tel: +353 (0)25 85036 Fax: +353 (0)25 85060

Email: admin@irishlimousin.com Web: www.irishlimousin.com

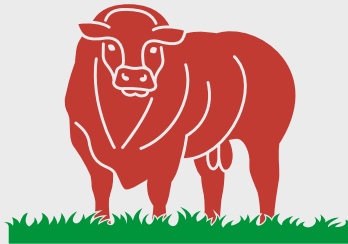

IRISH LIMOUSIN
CATTLE SOCIETY

Show & Sale Arrangements

Stewards: Ann Hester

Judge: Sean Maher

Auctioneer: George Candler

Animal intake in Athenry Mart on Friday between 6pm and 9pm, and Saturday between 7:30am and 9am.

The show of males will take place Saturday at 10am followed by females. Sale will commence at 12pm on Saturday. All animals being sold must be shown in the show classes or they will not be allowed in the ring.

The first three unsold lots of bulls may be rerun at the end of the bull sale. The Male Champion & Reserve will be sold after lot 11.

A minimum sale price of €2,000 applies to the bull sale.

All animals must be trained to a halter and bulls must have a ring in their nose. Adequate halter must be left with the sold animal. Any cattle sold outside the ring must be put through the books. This rule will be strictly enforced.

Vendors must also present to the steward their Blue Card, Pedigree Certificate & completed Veterinary Bull Fertility Examination Form. Animals without these documents will not be allowed for sale. No iron halters allowed. Please bring a white coat for showing. Straw is provided by Athenry Mart.

NOTE: As a pre-requisite to entry for all ILCS sales, herds consigning cattle must be actively participating in a CHeCS accredited Johnes herd testing programme. This means all animals in the herd that are 24 months and over, whether pedigree Limousin or

otherwise, are to be tested annually in accordance with the rules of CHeCS.

All bulls are sold under a **Bull Fertility Insurance Scheme in conjunction with FBD Insurance Ltd.** this only applies to the Republic of Ireland only. North Ireland and mainland UK are excluded from policy cover.

A deduction of 4.5% will be deducted from the sales price of all bulls. This deduction will cover all bulls that are sold to customers in the Republic of Ireland (26 counties only) for fertility insurance for three months from date of sale. If the purchaser wants to delay running the bull with his females this cover may be deferred. Deferrals must be notified in writing to the insurance company. Please contact FBD for further information.

For bulls sold to Northern Ireland or the mainland United Kingdom the 4.5% will be held by the society. If the purchaser insures the animal and provides a receipt to the society within 30 days of the sale the Irish Limousin Cattle Society will forward the 4.5% to the purchaser. If the insurance receipt isn't furnished within 30 days the 4.5% will be returned to the seller.

ALL BULLS MUST BE 570KG OR MORE ON SALE DAY.

Disclaimer: We have taken every precaution to ensure that all the information provided is correct. We have relied on information provided by ICBF and Vendors. The Irish Limousin Cattle Society accepts no liability for any errors or omissions, nor for the consequences of any actions taken on the basis of the information included in this sales catalogue or provided during the show and sale.

Irish Limousin Cattle Society

Notice to Purchasers

Conditions of Sale

These Conditions of Sale apply to all pedigree registered Irish Limousin cattle exposed for sale, by or under the auspices of the Irish Limousin Cattle Society, by public auction or private treaty, and form the basis of the contract between the vendor and the purchaser, and from the contract all conditions and warranties implied under the Sale of Goods Act 1893 and the Sale of Goods and Supply of Services Act 1980 or any other statutory enactment or implied by any law or custom or usage are expressly excluded.

Title

All animals exposed for sale must be the bona fide property of the Vendor/s at the time of sale and free of all liens, charges and encumbrances.

Pedigree

The pedigree of each animal is guaranteed to be correct by the Vendor. The Vendor is responsible for the accuracy of all information concerning the pedigree description and health of an animal.

Should any dispute arise as to the pedigree of any animal exposed for sale, such dispute shall be referred to the Council of the Society or to such sub-Committee as the Council may appoint as Arbiters or Arbitrators and their decision shall be final.

Veterinary

The Society reserves the absolute right to take blood samples, hair samples and/or tissue samples from any animal presented at shows and sales and to have the sample/s independently analysed at a certified Laboratory. A sample will also be given to the Vendor for his/her own use if requested.

The Society may, prior to any Sale appoint an Inspector/s to inspect animals brought forward at the Sale in order to ascertain that such animals are fit for inclusion in the Sale. The Inspector/s so appointed shall be the sole judge/s as to whether or not an animal may be included in the Sale and shall have the power to debar from the Sale any animal which they consider is not of a fit standard. No Vendor will have any claim for damages in respect of any animal, which is rejected pursuant to this rule.

Animals affected with any disease of an infectious nature are prohibited from being brought to any sale held under the auspices of the Society, and should any such animal be knowingly or negligently brought, the Vendor will be held responsible for all damage or loss occasioned thereby. Affected animals which have been treated may be accepted provided they are accompanied by a Vet's certificate, certifying that treatment has been given and the condition is no longer contagious.

Sale

All animals are sold as they stand and the purchaser is deemed to have examined each animal and fully satisfied himself about the animal prior to sale.

No liability whatsoever is undertaken by the Society or the Auctioneers for the accuracy or otherwise of the statements appearing in a catalogue or made at / during a sale. The vendor is responsible for such statements and for any error, omission or miss-statement.

All sales will be in Euro. At auction a % commission of the purchase price is payable by the Purchaser. The commission is payable by the Purchaser on all animals purchased including those purchased privately after being exposed for Auction on the day of Sale and within the sale premises. The vendor or (failing him) the purchaser shall notify a private sale to the Auctioneers and the Society immediately and the purchase money shall be payable to them in full.

Immediately after the sale of an animal, the purchaser of that animal shall:

- (i) Sign the form of Purchase Confirmation supplied by the Irish Limousin Society or Auctioneer/Mart
- (ii) Give his name, address and proof of identity to the Irish Limousin Society if so required,
- (iii) Pay the full price (including the commission), and VAT if applicable, to the Auctioneer/ Mart/ Society.
- (iv) On the full price (including the commission) being paid, the Purchaser shall receive from the Auctioneer / Mart / Society a written removal order and shall at his/her own expense

remove the animal on the day of the sale or within such a period as may be laid down by the Auctioneers at the commencement of the Sale. No animal shall be removed without a written removal order and the animal so removed shall be recovered summarily without further warrant.

The right of property of each animal shall not pass to the purchaser until the full purchase price is paid and the conditions outlined above are met by the purchaser.

Warranty

Save as hereinafter provided, no warranty whatever is given as to the performance or fertility of any bull.

Bull Fertility Guarantee

The vendor shall and hereby does provide the following guarantee as to the fertility of each bull sold, through the ring at this sale.

GUARANTEE

The Vendor guarantees that each bull is capable of getting stock (females), by natural service, from fourteen months of age which shall be deemed to be fulfilled as soon as five females or fifty per cent, whichever is the lesser number of animals put to the bull are in calf to the bull by natural service subsequent to the Sale.

While all bulls are sold as potential breeding stock, due to their age at the time of Sale, their fertility cannot be proven. The guarantee and indemnity provided is for the purchase price of the bull only (as submitted by the society). Any cost associated with the validation of a claim and/or any other loss, damage or expenses incurred, whether direct or indirect, are excluded.

The Insurers for the purposes of this guarantee is FBD Insurance plc. Registered office FBD House, Bluebell, Dublin 12. Telephone 01 409 3200. FBD Insurance plc is regulated by the Central Bank of Ireland.

CONDITIONS

1. That incapacity or infertility as a result of injury from whatever cause, or by illness or disease suffered or contracted after the date of sale is not covered by the Guarantee.
 2. Should an animal be re-sold during the period of the guarantee the new Purchaser will not be entitled to the benefit of the guarantee.
 3. Under no circumstances will the insurers be liable for more than the purchase price of the animal.
 4. Every bull presented for sale has had a fertility test completed by a veterinary surgeon within 60 days of the sale date.
 5. FBD Policy applies to the Republic Of Ireland only. North Ireland and mainland UK are excluded from policy cover.
- (b) If, upon purchase of the bull, it is found impracticable for the Purchaser to fairly try the bull within the period stated at (a), due to the Purchaser's normal calving programme, the Insurers must be informed in writing immediately after the Sale. At the discretion of the Insurers the date of commencement of the three month guarantee trial period may be deferred for a further month beyond the date of purchase provided in which the Purchaser has notified them as aforesaid that he proposes to commence using the bull. The Insurers shall not unreasonably refuse to extend the time and in any event shall communicate its decision in writing to the Purchaser within seven days of receipt of the said notice from the Purchaser
- (c) The Purchaser shall give notice to the Insurers of an inability of the bull to put a female in a state of pregnancy by natural service, or a suspected inability in this respect not before the expiration of one month nor after the expiration of three months from the date of sale or of the bull attaining fourteen months, or any extension of the commencement of the trial period granted pursuant to (b) above, whichever is the later.

The foregoing guarantee is subject to the following conditions: –

- (a) The bull shall be fairly tried with a view to him putting a female in a state of pregnancy by natural service within three months of the date of sale, or within three months of attaining the age of fourteen months, whichever is the later. For the purposes of this guarantee a bull shall not be deemed to be "fairly tried" when less than three female animals in heat have been properly presented to or run with the bull.
- (d) On receipt of the notice referred to in (c) and in order to validate the fertility of the bull, the Insurers may request at their discretion that any of the following must be submitted to the Insurers, at the purchasers own expense, within 30 days of the date of notification:
- (i) A Bull fertility test and associated report;

- (ii) A certificate and report by a qualified veterinary surgeon declaring that the inability to put a female in a state of pregnancy by natural service is not the result of injury, accident, disease or neglect happening after the sale, and that he has examined the females on which the bull has been tried and has found them in a normal breeding condition and that they are not responsible for the bull's inability to put a female in a state of pregnancy by natural service;
- iii) A Scanning report
- (e) The Purchaser shall (if required) allow a Veterinary Surgeon appointed by the Insurers to examine and try the bull.
- (f) The insurer assumes salvage of any bull subject to a claim or deducts the salvage value from any claim settlement.
- (g) In the event of the Insurers and the Purchaser failing to agree on whether or not the bull is capable of fulfilling the guarantee in accordance with the forgoing provisions, or in the event of any other dispute arising between the parties concerning the implementation or interpretation of this guarantee, the said dispute shall be referred to the decision of a single arbitrator, to be appointed by agreement of the Insurers and the Purchaser, (Or in default of agreement to be nominated by the President for the time being of the Incorporated Law Society of Ireland). The aforementioned referral to arbitration shall be a condition precedent to the commencement of any other legal action. Claims not referred to arbitration from the date of disclaimer of liability shall be deemed to be abandoned.
- (h) All claims will be between the Purchaser and the Insurer subject to the terms and conditions of the guarantee.
- (i) All veterinary regulations under the Guarantee must be strictly adhered to and the rules of good pedigree animal husbandry must apply at all times.
- (j) The Society, the Auctioneer or the Mart Management/Owners will not be under any liability whatever to the Purchaser in respect of any loss sustained by the Purchaser howsoever arising, whether it be consequential or otherwise.

Female Fertility Guarantee

Any cow or heifer realising 500 gns, or more that is stated by vendor as having been served or artificially inseminated not less than 12 weeks before the date of the sale shall be guaranteed in calf to the service date or date of artificial insemination and to the bull stated, unless any alteration to the service particulars is announced from the rostrum or by the vendor at the time the animal is sold. The term "running with the Bull" implies no guarantee of pregnancy unless specifically stated by the vendor at the time of sale, neither shall the provision by the vendor of a certificate of positive pregnancy diagnosis imply any such guarantee this being merely an expression of opinion.

Every heifer sold as unserved shall be so guaranteed and all such heifers (unless sold suckling their dams) shall carry a guarantee that they are capable of breeding. Calves sold suckling their dams are given to the purchaser free and no guarantees apply unless specifically stated by the vendor at the time of sale.

No claim under these Rules will be effective

unless made to the Auctioneers or to the vendor within the following time limits, as applicable, viz:

- (a) In the case of a cow or heifer sold as being in calf which proved NOT to be in calf, within 49 days of the date of sale.
- (b) In the case of a cow or heifer which, although in calf, does not calve to the stated service or insemination date, within TWO CALENDAR MONTHS of the date that the animal should have calved according to the particulars of service or insemination stated in the catalogue of sale, in all such cases, no claim will be admissible unless there is an interval of more than four weeks between the presumed due date (according to the stated particulars of service or insemination) and the actual calving date.
- (c) Where a cow or heifer calves at a later date than the due date the onus of proving the identity of the service bull shall be upon the vendor.
- (d) Where a heifer is sold as unserved and which subsequently proves to have been in calf at the time, within SIX CALENDAR MONTHS of the date of sale.
- (e) In the case of a maiden heifer which proves incapable of breeding because of malformation or abnormality of the genital system, not before the animal attains the age of TWENTY SEVEN MONTHS and no claim under this rule be admissible after the animal has attained the age of THIRTY SIX MONTHS.

NOTE: Any female (cow or heifer) that has been flushed for embryo transplant will be

EXCLUDED from the terms of this guarantee but individual vendors of such animals shall have the option of giving their personal guarantee to be announced at the time of sale. No claims will be admitted under these rules where it can be proved that a cow or heifer is carrying a mummified calf, or has aborted or re-absorbed a foetus and no guarantee is given or implied that any cow or heifer will carry a calf full term. All claims must be submitted to the vendor and the Secretary of the Society and shall be resolved in accordance with the provisions of clauses (f) and (g) below.

- (f) In the event of the vendor and the purchaser failing to agree on whether or not the heifer is incapable of breeding in accordance with the foregoing provisions, or in the event of any other dispute arising between the parties concerning the implementation or interpretation of this agreement, the said dispute shall be and is hereby referred to arbitration by a single arbitrator, to be agreed between the vendor and the purchaser (or in default of agreement to be nominated by the President for the time being of the Incorporated Law Society of Ireland), such arbitration to be conducted in accordance with the Arbitration Acts 1954 and 1980. The aforementioned referral to arbitration shall be a condition precedent to the commencement of any other legal action.

In the event of the vendor and purchaser (or in default the Arbitrator) concluding that a heifer is incapable of breeding in accordance with the foregoing provisions of this Agreement, then the Vendor shall

- (1) Be bound to accept the return of

the heifer and on delivery of it to his premises (Unless some other arrangements shall be mutually agreed upon) to refund to the purchaser the whole of the purchase price of the heifer together with the expenses of the purchaser's veterinary surgeons, the cost of carriage from the purchaser's premises to the Vendor's premises, the carriage and keep of the heifer from the date of notification of the claim, provided however that such expenses and costs shall not exceed an amount equal to ten percent of the sale price of the heifer.

- (2) Pay the costs of the arbitration and the arbitrator in accordance with any direction given by the arbitrator in this regard. Save as aforesaid the vendor shall not be under any liability whatever to the purchaser in respect of loss sustained by the purchaser however this loss arises and whether it be consequential or otherwise.
- (g) Where it is determined by agreement, arbitration or otherwise that a heifer is incapable of breeding, the vendor must re-take possession of the heifer and refund the purchaser the sale price of the heifer together with agreed expenses up to an amount not to exceed ten percent of the sale price of the heifer. The vendor shall not be under any liability whatsoever to the purchaser in respect of any other loss sustained by the purchaser however this loss arises and whether it be consequential or otherwise.

General

In the event of Sale by Auction and there arising conflict between these condition and

the General Conditions of the Auction, these conditions shall prevail.

Neither the Society, the Auctioneers or the Marts shall be responsible for any injury, damage, or loss sustained by any person or animal on the premises of the Auctioneers or the Mart whether as a result of the negligence of the Auctioneers, the Marts or the Society or of their respective servants, or Agents or otherwise, nor for any damages by animals prior to, during or after the sale. Any dispute as to any matter for which no provision is made in these Rules shall be referred to an Arbiter or Arbiters to be appointed, failing agreement between or amongst the parties, by the Auctioneers or by the Society. The decision of the Arbiters so appointed shall be final and binding on all parties to the dispute. Any Arbitration under this Clause shall be subject to the provision of the Arbitration Act for the time being in force in the Republic of Ireland and shall be deemed to be a reference to Arbitration there under.

The Auctioneers act as Agents for the Vendors and any action taken by a Purchaser must be against the Vendor and not against the Auctioneers, the Mart or the Society. No responsibility whatever rests with the Society, the Mart or the auctioneers in regard to the qualifications of the animals sold by Auction or being sold privately and all purchases must be made on this distinct understanding.

These Conditions of Sale shall be interpreted in accordance with the law of the Republic of Ireland.

ILCSST&C0217

Irish Limousin Cattle Society

Notice to Purchasers

Conditions of Sale at Auction of Pedigree Cattle

Every Seller, Bidder, Purchaser and the General Public on the Auctioneers premises shall be deemed to have full knowledge of these Conditions and agree to be bound by them. In the event of a Sale by Auction and there arising conflict between these conditions and the General Conditions of the Sale of the Irish Limousin Cattle Society, the General Conditions will prevail.

The highest bidder shall be declared the Purchaser. In the event of any dispute the Auctioneer shall have absolute discretion either to settle the dispute or re-offer the animal immediately.

No person shall advance at any bidding less than a sum to be named by the auctioneer and no bidding shall be retracted

No seller or seller's representative shall bid for sellers own livestock

The Auctioneers and/or the Society reserve the right to refuse any bid without giving a reason for doing so.

The Auctioneers and/or Society may withdraw any animal for which the bidding is considered insufficient.

The Auctioneers / Society reserve the right to fix a reserve price, or to rearrange, consolidate or withdraw any lots to vary the order of sale.

Each animal forward at the Sale must be offered for sale by auction before any private sale shall be permitted or recognised by the

Auctioneers and/or the Society. The usual commission will be charged in respect of every animal offered for auction and not sold in the ring and subsequently sold by the owner or his agent. The vendor or (failing him) the purchaser shall notify a private sale to the Auctioneers and the Society immediately and the purchase money shall be payable to them in full.

Each lot shall be at the Sellers risk from the time it enters the Mart / Auctioneers premises, until sold.

Each animal shall be at the purchaser's absolute risk from the fall of the hammer, and shall be removed from the sales premises at the purchaser's expense.

Each lot shall be at the Purchasers risk from the time of purchase. Purchasers must give their names and addresses when required and pay for all animals in full immediately or if paying by cheque must be in a position to produce a letter of credit from their bankers.

No animal shall be removed from the premises until paid for in full and a Sale Confirmation slip and written removal Order obtained from the Auctioneer / Mart. The right of property of each animal shall not pass to the Purchaser until the full purchase price is paid and the contract of sale is signed by the purchaser.

The Auctioneers/ Society act in all respects only as agents for the seller and it shall be deemed that no condition or warranty expressed or implied has in any circumstances been given by

the Auctioneers or any servant of the Auctioneers, whether as title, description, the quality or merchantability of any lot sold or otherwise.

The Auctioneers & the Society accepts no responsibility for any error in description or weight of any lot exhibited in the ring or pens, or advertised in a catalogue, and shall be under no liability whatsoever, whether direct or consequential, to Sellers, Bidders, Purchasers for same howsoever arising.

Purchasers not complying with any or all of these Conditions of Sale will be subject, without further notice, to have their lot or lots re-sold either by Public auction or

Private contract at the discretion of the Auctioneers / Society and the defaulter shall be held liable for any loss and charges that may accrue upon such re-sale after taking into account the deposit, if any, paid.

The Auctioneers act as Agents for the Vendors and any action taken by a Purchaser must be against the Vendor and not against the Auctioneers the Mart or the Society and vice versa. No responsibility whatever rests with the Society, the Mart or the Auctioneers in regard to the qualifications of the animals sold by Auction and all purchases must be made on this distinct understanding.

ILCSST&C0217

Irish Limousin Cattle Society

Notice

Health & Safety

- Be aware of Safety at all times
- If Children are present they must be constantly supervised by an adult. Children present should be largely confined to the viewing area or the canteen.
- There is no situation where older children up to and including the term "minors" should be involved with any work activity involving cattle in either marts or auctions.
- Please avoid bringing infants to auctions / sales
- Please refrain from entering the ring and keep behind the rope / barrier at all times

- Make yourself aware of Health & Safety instructions

SAFETY IS A PRIORITY and Health & Safety Information is available from the Mart, Show or Society Office.

Security

While The Irish Limousin Society makes every effort to provide security with regard to member's property, those people attending Auctions and sales are asked to be extra vigilant in this respect.

The Irish Limousin Society cannot accept any responsibility for loss or damage to cars, trailers, lorries, or any other property.



Lot	Vendor
3, 5, 6, 8	Thomas Doherty - Clooneen Kilfenora Ennis Co Clare
24	Martin Sean Donagher - Coolcholly Ballyshannon Co Donegal
14	Thomas Finnerty - Bovinion Mountbellew Ballinasloe Co Galway
23, 28	John Flanagan - Spaddagh Ballyhaunis Co Mayo
30	Anthony Glynn - Circular Rd Gort Co Galway
12	Michael Hester - Meelickaduff Castlereagh Co Roscommon
13	Ian Kilgallon - Shanaghy Ballina Co Mayo
17, 19	John & Stephen Lynch - Ballinascrew Ballinalee Co Longford
16, 20, 21	Michael Mc Keown - Currane Ballyvary Castlebar Co Mayo
11, 22	Anthony Moloney - Fairhill Feakle Co Clare
7	Patrick Mulconroy - Maghera Tulla Co Clare
15, 18, 27	Ms. Teleri Thomas - Clongiffen Longwood Co Meath A83 V673
1	Stephen O Grady - Doonogan Mullagh Co Clare
29	James O'Grady - Meenross Scariff Co Clare
10	Frank Philbin - Townlaheen Pontoon Road Castlebar Co Mayo
31	Gerry Shaughnessy - Derry Gort Co Galway
9	Ciaran Smith - Mullinara Redhills Co Cavan



Lot

25, 26

2, 4

Vendor

Ms Mary Tarpey - Carrow Elphin Castlereagh Co Roscommon

Sean Vahey - Carrowclogher Ballyheane Castlebar Co Mayo

Lot 1 DOONOGAN STEVO

ID: 372217482960159

Breed: Limousin

Sex: Male

DOB: 15-Jan-2021

Owner: Stephen O Grady - Doonogan Mullagh Co Clare

Breeder:

Sire: Loyal
LM4184

Sire Verified (SNP)

Fuschia

Gama

Vercors

Tulipe

Cabaret

Vespa

Wilodge Cerberus

Amperaine Bathsheba

Ronick Hawk

Doonogan Doohan



Dam: Doonogan Margo
372217482920147

Dam Verified (SNP)

Amperaine Foreman

Doonogan Irene

Evaluation Date: Nov 2022 Next Evaluation Date: 24-Jan-2023

Star Rating (Within Limousin breed)	Economic Indexes	€uro value per progeny	Index Reliability	Star rating (across all beef breeds)
★★★★★	Replacement	€135	46% (Average)	★★★★★
★★★★★	Terminal	€150	49% (Average)	★★★★★

Calving Difficulty (births requiring considerable assistance; % 3 & 4)

When Mated With:	Value	Reliability
Beef cows Breed avg: 3.82%, All breeds avg: 3.91%	+3.2%	73% (High)
Beef heifers Breed avg: 8.35%, All breeds avg: 8.21%	+6.8%	56% (Average)

Star Rating (Within Limousin breed)	Key Replacement Profit Traits	Value	Reliability	Star rating (across all beef breeds)
Expected Progeny Performance				
★★★★★	Docity (1-5 scale) Breed avg: -0.05, All breeds avg: 0.02	-0.03 scale	46% (Average)	★★
★★★★★	Carcass weight (kg) Breed avg: 23.55kg, All breeds avg: 17.18kg	+28.7kg	46% (Average)	★★★★★
★★★★★	Carcass conformation (1-15 scale) Breed avg: 2.17, All breeds avg: 1.45	+2.4 scale	46% (Average)	★★★★★

Expected Daughter Breeding Performance

	Daughter calving diff (% 3 & 4) Breed avg: 4.71%, All breeds avg: 5.32%	+5.2%	60%	
★★★	Daughter Milk (kg) Breed avg: -0.37kg, All breeds avg: 2.49kg	-0.1kg	45% (Average)	★★
★★★	Daughter calving interval (days) Breed avg: 1.06days, All breeds avg: -0.86days	+0.52days	39% (Low)	★★

Additional Information:

Very Quiet docile bull. Great muscle

Linear composites	Value	Reliability
Muscle		
Skeletal		
Function		

Herd data quality index

N/A

Animal not scored.

Copyright, Irish Cattle Breeding Federation ICBF

This report has been prepared by ICBF in good faith on the basis of information provided to it. No representation or warranty expressed or implied is made or given by ICBF as to the accuracy, reliability, completeness of this Report. ICBF shall not be liable for any losses (whether direct or indirect), damages, costs or expenses whatsoever, incurred or arising from any use of or reliance on this Report or the information contained in it by any person.

Lot 2 CARROWCLOGHER SUPREME

ID: 372214217320255

Breed: Limousin

Sex: Male

DOB: 18-Jan-2021

Owner: Sean Vahey - Carrowclogher Ballyheane Castlebar Co Mayo

Breeder:

Sire: Ampertaine Elgin
S1495

Sire Verified (SNP)

Glenrock Ventura

Ampertaine Carla

Glenrock Spartacus

Glenrock Saspirilla

Samy

Carmorn Lulu

Dam: Carrowclogher Lady Lucy Et
IE271438310222

Dam Verified (SNP)

Wilodge Cerberus

Pelletstown Susanna
Et

Wilodge Tonka

Wilodge Priceless

Ideal 23

Pelletstown Estelle



Evaluation Date: Nov 2022 Next Evaluation Date: 24-Jan-2023

Star Rating (Within Limousin breed)	Economic Indexes	€uro value per progeny	Index Reliability	Star rating (across all beef breeds)
★★★	Replacement	€95	48% (Average)	★★★
★★★★★	Terminal	€143	50% (Average)	★★★★★

Calving Difficulty (births requiring considerable assistance; % 3 & 4)

When Mated With:	Value	Reliability
Beef cows Breed avg: 3.82%, All breeds avg: 3.91%	+3.3%	73% (High)
Beef heifers Breed avg: 8.35%, All breeds avg: 8.21%	+7.8%	54% (Average)

Star Rating (Within Limousin breed)	Key Replacement Profit Traits	Value	Reliability	Star rating (across all beef breeds)
Expected Progeny Performance				
★★★★★	Docity (1-5 scale) Breed avg: -0.05, All breeds avg: 0.02	0 scale	47% (Average)	★★★
★★★★★	Carcass weight (kg) Breed avg: 23.55kg, All breeds avg: 17.18kg	+26.5kg	47% (Average)	★★★★★
★★★★★	Carcass conformation (1-15 scale) Breed avg: 2.17, All breeds avg: 1.45	+2.46 scale	46% (Average)	★★★★★

Expected Daughter Breeding Performance

	Daughter calving diff (% 3 & 4) Breed avg: 4.71%, All breeds avg: 5.32%	+5.1%	62%	
★★	Daughter Milk (kg) Breed avg: -0.37kg, All breeds avg: 2.49kg	-1.2kg	46% (Average)	★
★★	Daughter calving interval (days) Breed avg: 1.06days, All breeds avg: -0.86days	+2.12days	42% (Average)	★

Additional Information:

Lovely, shapely, stylish bull with exceptional breeding going all the way back to Pelletstown Estelle and Ideal 23.

Linear composites	Value	Reliability
Muscle		
Skeletal		
Function		

Herd data quality index

N/A

Animal not scored.

Copyright, Irish Cattle Breeding Federation ICBF

This report has been prepared by ICBF in good faith on the basis of information provided to it. No representation or warranty expressed or implied is made or given by ICBF as to the accuracy, reliability, completeness of this Report. ICBF shall not be liable for any losses (whether direct or indirect), damages, costs or expenses whatsoever, incurred or arising from any use of or reliance on this Report or the information contained in it by any person.

Lot 3 OR RUA SPIKE

ID: 372215223760459

Breed: Limousin

Sex: Male

DOB: 27-Jan-2021



Owner: Thomas Doherty - Clooneen Kilfenora Ennis Co Clare

Breeder:

Sire: Bavardage

AGB

Sire Verified (SNP)

On-Dit

Ridelle

Indecis

Franchon

Dauphin

Mandarine

Milbrook Tanko

Galbally Sophie

Poulnasherry Luke

Poulnasherry Jane

Dam: Poulnasherry Hanora

IE131576441055

Dam Verified (SNP)

Galbally Christy

Poulnasherry Tess



Evaluation Date: Nov 2022 Next Evaluation Date: 24-Jan-2023

Star Rating (Within Limousin breed)	Economic Indexes	€uro value per progeny	Index Reliability	Star rating (across all beef breeds)
★★★★★	Replacement	€149	50% (Average)	★★★★★
★★★	Terminal	€128	53% (Average)	★★★★★

Calving Difficulty (births requiring considerable assistance; % 3 & 4)

When Mated With:	Value	Reliability
Beef cows Breed avg: 3.82%, All breeds avg: 3.91%	+3%	76% (High)
Beef heifers Breed avg: 8.35%, All breeds avg: 8.21%	+6.1%	54% (Average)

Star Rating (Within Limousin breed)	Key Replacement Profit Traits	Value	Reliability	Star rating (across all beef breeds)
-------------------------------------	-------------------------------	-------	-------------	--------------------------------------

Expected Progeny Performance

★	Docility (1-5 scale) Breed avg: -0.05, All breeds avg: 0.02	-0.14 scale	56% (Average)	★
★★★★★	Carcass weight (kg) Breed avg: 23.55kg, All breeds avg: 17.18kg	+28.4kg	53% (Average)	★★★★★
★★	Carcass conformation (1-15 scale) Breed avg: 2.17, All breeds avg: 1.45	+2.07 scale	49% (Average)	★★★★★

Expected Daughter Breeding Performance

	Daughter calving diff (% 3 & 4) Breed avg: 4.71%, All breeds avg: 5.32%	+3.6%	64%	
★★★★★	Daughter Milk (kg) Breed avg: -0.37kg, All breeds avg: 2.49kg	+4.6kg	47% (Average)	★★★★★
★★★★	Daughter calving interval (days) Breed avg: 1.06days, All breeds avg: -0.86days	+0.16days	44% (Average)	★★

Additional Information:

Easy calving. Carries 2 x gene F94L. No negative myostatins. Son of the renowned Bavardage. 4.7 kg for daughter milk.

Linear composites	Value	Reliability
Muscle	119	53%
Skeletal	121	51%
Function	122	27%

Herd data quality index

N/A

Animal scored. Linear scores and weaning weights in evaluations

Copyright, Irish Cattle Breeding Federation ICBF

This report has been prepared by ICBF in good faith on the basis of information provided to it. No representation or warranty expressed or implied is made or given by ICBF as to the accuracy, reliability, completeness of this Report. ICBF shall not be liable for any losses (whether direct or indirect), damages, costs or expenses whatsoever, incurred or arising from any use of or reliance on this Report or the information contained in it by any person.

Lot 4 CARROWCLOGHER SPARTACUS ET

ID: 372214217340257

Breed: Limousin

Sex: Male

DOB: 03-Feb-2021

Owner: Sean Vahey - Carrowclogher Ballyheane Castlebar Co Mayo

Breeder:

Sire: Neuf NUF

Sire Verified (SNP)

Cassis

Jungle

Ulysse Sultane

Haricot Vanille

Dam: Glebe Park Ita IE181594620566

Dam Verified (SNP)

Bilbao

Glebe Park Cait

Un Prodigé Serine

Cloughhead Lord Glebe Park Sasha



Evaluation Date: Nov 2022 Next Evaluation Date: 24-Jan-2023

Star Rating (Within Limousin breed)	Economic Indexes	€uro value per progeny	Index Reliability	Star rating (across all beef breeds)
★	Replacement	€74	50% (Average)	★★
★★	Terminal	€115	50% (Average)	★★★★

Calving Difficulty (births requiring considerable assistance; % 3 & 4)

When Mated With:	Value	Reliability
Beef cows Breed avg: 3.82%, All breeds avg: 3.91%	+6.4%	73% (High)
Beef heifers Breed avg: 8.35%, All breeds avg: 8.21%	+8.9%	52% (Average)

Star Rating (Within Limousin breed)	Key Replacement Profit Traits	Value	Reliability	Star rating (across all beef breeds)
Expected Progeny Performance				
★★★★	Docity (1-5 scale) Breed avg: -0.05, All breeds avg: 0.02	-0.06 scale	46% (Average)	★
★★★★	Carcass weight (kg) Breed avg: 23.55kg, All breeds avg: 17.18kg	+23.9kg	47% (Average)	★★★★★
★★	Carcass conformation (1-15 scale) Breed avg: 2.17, All breeds avg: 1.45	+2.1 scale	46% (Average)	★★★★★

Expected Daughter Breeding Performance

	Daughter calving diff (% 3 & 4) Breed avg: 4.71%, All breeds avg: 5.32%	+4.3%	64%	
★	Daughter Milk (kg) Breed avg: -0.37kg, All breeds avg: 2.49kg	-2.7kg	49% (Average)	★
★★★★	Daughter calving interval (days) Breed avg: 1.06days, All breeds avg: -0.86days	+1.19days	45% (Average)	★

Additional Information:

Tall, long, powerful bull. Exceptional breeding.

Linear composites	Value	Reliability
Muscle		
Skeletal		
Function		

Herd data quality index

N/A

Animal not scored.

Copyright, Irish Cattle Breeding Federation ICBF

This report has been prepared by ICBF in good faith on the basis of information provided to it. No representation or warranty expressed or implied is made or given by ICBF as to the accuracy, reliability, completeness of this Report. ICBF shall not be liable for any losses (whether direct or indirect), damages, costs or expenses whatsoever, incurred or arising from any use of or reliance on this Report or the information contained in it by any person.

Lot 5 OR RUA SIMON

ID: 372215223720463

Breed: Limousin

Sex: Male

DOB: 19-Feb-2021



Owner: Thomas Doherty - Clooneen Kilfenora Ennis Co Clare

Breeder:

Sire: Milan Marciano
372217999930843

Sire Verified (SNP)

Wilodge Tonka

Milan Halea

Dam: Ruan Nico
372216516570822

Dam Verified (SNP)

Liscarn Johnny

Ruan Helga

Oxygene

Wilodge Meclaira

Vagabond

Milan Amelie

Wilodge Formulaone

Liscarn Anastasia

Pelletstown Excel

Ruan Delightful



Evaluation Date: Nov 2022 Next Evaluation Date: 24-Jan-2023

Star Rating (Within Limousin breed)	Economic Indexes	€uro value per progeny	Index Reliability	Star rating (across all beef breeds)
★★★★★	Replacement	€122	43% (Average)	★★★★★★
★★★★★	Terminal	€138	47% (Average)	★★★★★★

Calving Difficulty (births requiring considerable assistance; % 3 & 4)

When Mated With:	Value	Reliability
Beef cows Breed avg: 3.82%, All breeds avg: 3.91%	+5.5%	67% (High)
Beef heifers Breed avg: 8.35%, All breeds avg: 8.21%	+11.3%	49% (Average)

Star Rating (Within Limousin breed)	Key Replacement Profit Traits	Value	Reliability	Star rating (across all beef breeds)
Expected Progeny Performance				
★★★★★★	Docity (1-5 scale) Breed avg: -0.05, All breeds avg: 0.02	0.03 scale	52% (Average)	★★★★
★★★★★★	Carcass weight (kg) Breed avg: 23.55kg, All breeds avg: 17.18kg	+31.3kg	48% (Average)	★★★★★★
★★★★★	Carcass conformation (1-15 scale) Breed avg: 2.17, All breeds avg: 1.45	+2.23 scale	42% (Average)	★★★★★★

Expected Daughter Breeding Performance

	Daughter calving diff (% 3 & 4) Breed avg: 4.71%, All breeds avg: 5.32%	+3.4%	56%	
★★★★★★	Daughter Milk (kg) Breed avg: -0.37kg, All breeds avg: 2.49kg	+2.1kg	40% (Average)	★★★★
★★★	Daughter calving interval (days) Breed avg: 1.06days, All breeds avg: -0.86days	+1.18days	36% (Low)	★

Additional Information:

Easy calving. Carries 2 x gene F94L. No negative myostatin.

Linear composites	Value	Reliability
Muscle	131	50%
Skeletal	133	48%
Function	116	16%

Herd data quality index

N/A

Animal scored. Linear scores and weaning weights in evaluations

Copyright, Irish Cattle Breeding Federation ICBF

This report has been prepared by ICBF in good faith on the basis of information provided to it. No representation or warranty expressed or implied is made or given by ICBF as to the accuracy, reliability, completeness of this Report. ICBF shall not be liable for any losses (whether direct or indirect), damages, costs or expenses whatsoever, incurred or arising from any use of or reliance on this Report or the information contained in it by any person.

Lot 6 OR RUA SPRINGSTEEN

ID: 372215223730464

Breed: Limousin

Sex: Male

DOB: 20-Feb-2021



Owner: Thomas Doherty - Clooneen Kilfenora Ennis Co Clare

Breeder:

Sire: Milan Marciano
372217999930843

Sire Verified (SNP)

Wilodge Tonka

Milan Halea

Dam: Ruan Natasha
372216516510825

Dam Verified (SNP)

Liscarn Johnny

Ruan Gemma

Oxygene

Wilodge Meclaira

Vagabond

Milan Amelie

Wilodge Formulaone

Liscarn Anastasia

Honeylodge Admiral

Ruan Vindigo



Evaluation Date: Nov 2022 Next Evaluation Date: 24-Jan-2023

Star Rating (Within Limousin breed)	Economic Indexes	€uro value per progeny	Index Reliability	Star rating (across all beef breeds)
★★★★★	Replacement	€121	43% (Average)	★★★★★
★★★★★	Terminal	€131	47% (Average)	★★★★★

Calving Difficulty (births requiring considerable assistance; % 3 & 4)

When Mated With:	Value	Reliability
Beef cows Breed avg: 3.82%, All breeds avg: 3.91%	+5.8%	68% (High)
Beef heifers Breed avg: 8.35%, All breeds avg: 8.21%	+11%	51% (Average)

Star Rating (Within Limousin breed)	Key Replacement Profit Traits	Value	Reliability	Star rating (across all beef breeds)
Expected Progeny Performance				
★★★★★	Docility (1-5 scale) Breed avg: -0.05, All breeds avg: 0.02	0.05 scale	52% (Average)	★★★★★
★★★★★	Carcass weight (kg) Breed avg: 23.55kg, All breeds avg: 17.18kg	+28.6kg	47% (Average)	★★★★★
★★★	Carcass conformation (1-15 scale) Breed avg: 2.17, All breeds avg: 1.45	+2.13 scale	42% (Average)	★★★★★

Expected Daughter Breeding Performance

	Daughter calving diff (% 3 & 4) Breed avg: 4.71%, All breeds avg: 5.32%	+4.6%	57%	
★★★★★	Daughter Milk (kg) Breed avg: -0.37kg, All breeds avg: 2.49kg	+0.3kg	40% (Average)	★★
★★★★★	Daughter calving interval (days) Breed avg: 1.06days, All breeds avg: -0.86days	+0.12days	37% (Low)	★★

Additional Information:

Easy calving. Carries 2 x gene F94L. No negative myostatin.

Linear composites	Value	Reliability
Muscle	123	50%
Skeletal	117	48%
Function	123	16%

Herd data quality index

N/A

Animal scored. Linear scores and weaning weights in evaluations

Copyright, Irish Cattle Breeding Federation ICBF

This report has been prepared by ICBF in good faith on the basis of information provided to it. No representation or warranty expressed or implied is made or given by ICBF as to the accuracy, reliability, completeness of this Report. ICBF shall not be liable for any losses (whether direct or indirect), damages, costs or expenses whatsoever, incurred or arising from any use of or reliance on this Report or the information contained in it by any person.

Lot 7 MAGHERA SAINT

ID: 372222595570158

Breed: Limousin

Sex: Male

DOB: 27-Feb-2021

Owner: Patrick Mulconroy - Maghera Tulla Co Clare

Breeder:

Sire: Moondharrig Knell
LM4217

Sire Verified (SNP)

Bavardage

Moondharrig Flora

Dam: Maghera Nancy 2
372222595570133

Dam Verified (SNP)

Castleview Gazelle

Maghera Freda

On-Dit

Ridelle

Nimbus-Mn

Moondharrig Lotto

Ampertaine Commander

Castleview Camella

Milbrook Tanko

Maghera Una Et



Evaluation Date: Nov 2022 Next Evaluation Date: 24-Jan-2023

Star Rating (Within Limousin breed)	Economic Indexes	€uro value per progeny	Index Reliability	Star rating (across all beef breeds)
★★★★★	Replacement	€157	49% (Average)	★★★★★
★★★	Terminal	€122	51% (Average)	★★★★★

Calving Difficulty (births requiring considerable assistance; % 3 & 4)

When Mated With:	Value	Reliability
Beef cows Breed avg: 3.82%, All breeds avg: 3.91%	+2.2%	73% (High)
Beef heifers Breed avg: 8.35%, All breeds avg: 8.21%	+5.1%	58% (Average)

Star Rating (Within Limousin breed)	Key Replacement Profit Traits	Value	Reliability	Star rating (across all beef breeds)
Expected Progeny Performance				
★★	Docity (1-5 scale) Breed avg: -0.05, All breeds avg: 0.02	-0.08 scale	49% (Average)	★
★★	Carcass weight (kg) Breed avg: 23.55kg, All breeds avg: 17.18kg	+19.5kg	48% (Average)	★★★★★
★★★★	Carcass conformation (1-15 scale) Breed avg: 2.17, All breeds avg: 1.45	+2.14 scale	47% (Average)	★★★★★

Expected Daughter Breeding Performance

	Daughter calving diff (% 3 & 4) Breed avg: 4.71%, All breeds avg: 5.32%	+4.3%	62%	
★★	Daughter Milk (kg) Breed avg: -0.37kg, All breeds avg: 2.49kg	-1.6kg	47% (Average)	★
★★★★★	Daughter calving interval (days) Breed avg: 1.06days, All breeds avg: -0.86days	-3.38days	42% (Average)	★★★★★

Additional Information:

Quality limousin bull with style and power. Saint comes from a very easy calving bloodlines, with calving difficulty of 2.1% which ranks Saint in the top 1% nationally across all breeds. Will be fertility tested by time of sale.

Animal not scored.

Linear composites	Value	Reliability
Muscle		
Skeletal		
Function		

Herd data quality index

N/A

Copyright, Irish Cattle Breeding Federation ICBF

This report has been prepared by ICBF in good faith on the basis of information provided to it. No representation or warranty expressed or implied is made or given by ICBF as to the accuracy, reliability, completeness of this Report. ICBF shall not be liable for any losses (whether direct or indirect), damages, costs or expenses whatsoever, incurred or arising from any use of or reliance on this Report or the information contained in it by any person.

Lot 8 OR RUA SINATRA

ID: 372215223740465

Breed: Limousin

Sex: Male

DOB: 07-Mar-2021



Owner: Thomas Doherty - Clooneen Kilfenora Ennis Co Clare

Breeder:

Sire: Kaprico Eravelle
S2106

Sire Verified (SNP)

Wilodge Tonka

Kaprico Ravelle

Oxygene

Wilodge Meclaira

Greensons Gigolo

Kaprico Natelle

Dam: Roundhill Ngiroflee 1925
372214617231925

Dam Verified (SNP)

Bavardage

Roundhill Eureka 1154
Et

On-Dit

Ridelle

Hortensia

Roundhill Vache Et



Evaluation Date: Nov 2022 Next Evaluation Date: 24-Jan-2023

Star Rating (Within Limousin breed)	Economic Indexes	€uro value per progeny	Index Reliability	Star rating (across all beef breeds)
★★★★★	Replacement	€154	50% (Average)	★★★★★
★★★★★	Terminal	€143	53% (Average)	★★★★★

Calving Difficulty (births requiring considerable assistance; % 3 & 4)

When Mated With:	Value	Reliability
Beef cows Breed avg: 3.82%, All breeds avg: 3.91%	+3.9%	73% (High)
Beef heifers Breed avg: 8.35%, All breeds avg: 8.21%	+6.8%	58% (Average)

Star Rating (Within Limousin breed)	Key Replacement Profit Traits	Value	Reliability	Star rating (across all beef breeds)
Expected Progeny Performance				
★★★★★	Docity (1-5 scale) Breed avg: -0.05, All breeds avg: 0.02	0.04 scale	57% (Average)	★★★★★
★★★★★	Carcass weight (kg) Breed avg: 23.55kg, All breeds avg: 17.18kg	+28.4kg	52% (Average)	★★★★★
★★★★★	Carcass conformation (1-15 scale) Breed avg: 2.17, All breeds avg: 1.45	+2.27 scale	48% (Average)	★★★★★

Expected Daughter Breeding Performance

	Daughter calving diff (% 3 & 4) Breed avg: 4.71%, All breeds avg: 5.32%	+4.3%	63%	
★★★★★	Daughter Milk (kg) Breed avg: -0.37kg, All breeds avg: 2.49kg	+5.4kg	47% (Average)	★★★★★
★	Daughter calving interval (days) Breed avg: 1.06days, All breeds avg: -0.86days	+3.22days	43% (Average)	★

Additional Information:

Easy calving. Carries 2 x gene F94L. No negative myostatins. Son of the renowned Kaprico Eravelle. Short Gestation

Linear composites	Value	Reliability
Muscle	128	55%
Skeletal	110	52%
Function	134	28%

Herd data quality index

N/A

Animal scored. Linear scores and weaning weights in evaluations

Copyright, Irish Cattle Breeding Federation ICBF

This report has been prepared by ICBF in good faith on the basis of information provided to it. No representation or warranty expressed or implied is made or given by ICBF as to the accuracy, reliability, completeness of this Report. ICBF shall not be liable for any losses (whether direct or indirect), damages, costs or expenses whatsoever, incurred or arising from any use of or reliance on this Report or the information contained in it by any person.

Lot 9 CNOC RUA SHEMY

ID: 372225829680058

Breed: Limousin

Sex: Male

DOB: 22-Mar-2021

Owner: Ciaran Smith - Mullinara Redhills Co Cavan

Breeder:

Sire: Rahoney Isaac
LM6352

Sire Verified (SNP)

Haltcliffe Dancer

Rahoney Velma

Dam: Greenhill Grace
IE161035280187

Dam Verified (SNP)

Queenshead Altea

Acadienne

Sympa

Cloughhead Romany

Tanat Mostyn

Rahoney Helen

Greensons Gigolo

Ryedale Parfait

Ours

Taurine



Evaluation Date: Nov 2022 Next Evaluation Date: 24-Jan-2023

Star Rating (Within Limousin breed)	Economic Indexes	€uro value per progeny	Index Reliability	Star rating (across all beef breeds)
★	Replacement	€67	43% (Average)	★★
★★★	Terminal	€124	44% (Average)	★★★★

Calving Difficulty (births requiring considerable assistance; % 3 & 4)

When Mated With:	Value	Reliability
Beef cows Breed avg: 3.82%, All breeds avg: 3.91%	+6.1%	70% (High)
Beef heifers Breed avg: 8.35%, All breeds avg: 8.21%	+13.5%	42% (Average)

Star Rating (Within Limousin breed)	Key Replacement Profit Traits	Value	Reliability	Star rating (across all beef breeds)
Expected Progeny Performance				
★★★	Docity (1-5 scale) Breed avg: -0.05, All breeds avg: 0.02	-0.07 scale	40% (Average)	★
★★★★★	Carcass weight (kg) Breed avg: 23.55kg, All breeds avg: 17.18kg	+28.1kg	41% (Average)	★★★★★
★★★★★	Carcass conformation (1-15 scale) Breed avg: 2.17, All breeds avg: 1.45	+2.29 scale	40% (Average)	★★★★★

Expected Daughter Breeding Performance

	Daughter calving diff (% 3 & 4) Breed avg: 4.71%, All breeds avg: 5.32%	+5.5%	57%	
★★★★★	Daughter Milk (kg) Breed avg: -0.37kg, All breeds avg: 2.49kg	+0.7kg	42% (Average)	★★
★	Daughter calving interval (days) Breed avg: 1.06days, All breeds avg: -0.86days	+3.24days	38% (Low)	★

Additional Information:

Very docile well muscled bull. The easiest to flesh that we have bred. Sure to breed classy cattle.

Linear composites	Value	Reliability
Muscle		
Skeletal		
Function		

Herd data quality index

N/A

Animal not scored.

Copyright, Irish Cattle Breeding Federation ICBF

This report has been prepared by ICBF in good faith on the basis of information provided to it. No representation or warranty expressed or implied is made or given by ICBF as to the accuracy, reliability, completeness of this Report. ICBF shall not be liable for any losses (whether direct or indirect), damages, costs or expenses whatsoever, incurred or arising from any use of or reliance on this Report or the information contained in it by any person.

Lot 10 CLYDAGH SHANE

ID: 372218411870135

Breed: Limousin

Sex: Male

DOB: 25-Mar-2021

Owner: Frank Philbin - Townlaheen Pontoon Road Castlebar Co Mayo

Breeder:

Sire: Shire Milton
SMX

Ronick Gains

Talent

Broadmeadows Ainsi

Colombe

Vagabond

Bedell Penny

Dam: Clydagh Lady Red
IE271763820104

Dollar

Virgil

Titine

Derrygullinane Berta

Lino

Ansvill Nova



Evaluation Date: Nov 2022 Next Evaluation Date: 24-Jan-2023

Star Rating (Within Limousin breed)	Economic Indexes	€uro value per progeny	Index Reliability	Star rating (across all beef breeds)
-------------------------------------	------------------	------------------------	-------------------	--------------------------------------

★★	Replacement	€85	49% (Average)	★★★
----	--------------------	-----	---------------	-----

★★	Terminal	€118	51% (Average)	★★★★
----	-----------------	------	---------------	------

Calving Difficulty (births requiring considerable assistance; % 3 & 4)

When Mated With:	Value	Reliability
------------------	-------	-------------

Beef cows Breed avg: 3.82%, All breeds avg: 3.91%	+7%	74% (High)
---	-----	------------

Beef heifers Breed avg: 8.35%, All breeds avg: 8.21%	+15.7%	53% (Average)
---	--------	---------------

Star Rating (Within Limousin breed)	Key Replacement Profit Traits	Value	Reliability	Star rating (across all beef breeds)
-------------------------------------	-------------------------------	-------	-------------	--------------------------------------

Expected Progeny Performance

★★★★★	Docility (1-5 scale) Breed avg: -0.05, All breeds avg: 0.02	0.04 scale	46% (Average)	★★★★★
-------	--	------------	---------------	-------

★★★★★	Carcass weight (kg) Breed avg: 23.55kg, All breeds avg: 17.18kg	+27.7kg	50% (Average)	★★★★★
-------	--	---------	---------------	-------

★★★	Carcass conformation (1-15 scale) Breed avg: 2.17, All breeds avg: 1.45	+2.22 scale	46% (Average)	★★★★★
-----	--	-------------	---------------	-------

Expected Daughter Breeding Performance

	Daughter calving diff (% 3 & 4) Breed avg: 4.71%, All breeds avg: 5.32%	+4.9%	64%	
--	--	-------	-----	--

★★★★★	Daughter Milk (kg) Breed avg: -0.37kg, All breeds avg: 2.49kg	+1.5kg	47% (Average)	★★★
-------	--	--------	---------------	-----

★	Daughter calving interval (days) Breed avg: 1.06days, All breeds avg: -0.86days	+3.56days	43% (Average)	★
---	--	-----------	---------------	---

Additional Information:

Linear composites Value Reliability

Muscle		
Skeletal		
Function		

Herd data quality index

N/A

Animal not scored.

Copyright, Irish Cattle Breeding Federation ICBF

This report has been prepared by ICBF in good faith on the basis of information provided to it. No representation or warranty expressed or implied is made or given by ICBF as to the accuracy, reliability, completeness of this Report. ICBF shall not be liable for any losses (whether direct or indirect), damages, costs or expenses whatsoever, incurred or arising from any use of or reliance on this Report or the information contained in it by any person.

Lot 11 FAIRHILL SANDY

ID: 372215606960834

Breed: Limousin

Sex: Male

DOB: 03-Apr-2021

Owner: Anthony Moloney - Fairhill Feakle Co Clare

Breeder:

Sire: Lodge Hamlet
LM4058

Sire Verified (SNP)

5331 Saphir

Lodge Violet

Dam: Fairhill Gberth A
IE131700750589

Dam Verified (SNP)

Elite S148 Et

Ayle Reenee

Jacot
Issue

Broadmeadows Cannon
Middledale Tangerine

Ferry
F091 Lorraine

Eleazar
Ibrickane Maeve



Evaluation Date: Nov 2022 Next Evaluation Date: 24-Jan-2023

Star Rating (Within Limousin breed)	Economic Indexes	€uro value per progeny	Index Reliability	Star rating (across all beef breeds)
★	Replacement	€69	49% (Average)	★★
★★★★★	Terminal	€146	51% (Average)	★★★★★

Calving Difficulty (births requiring considerable assistance; % 3 & 4)

When Mated With:	Value	Reliability
Beef cows Breed avg: 3.82%, All breeds avg: 3.91%	+4.6%	73% (High)
Beef heifers Breed avg: 8.35%, All breeds avg: 8.21%	+9.6%	53% (Average)

Star Rating (Within Limousin breed)	Key Replacement Profit Traits	Value	Reliability	Star rating (across all beef breeds)
Expected Progeny Performance				
★★★	Docity (1-5 scale) Breed avg: -0.05, All breeds avg: 0.02	-0.05 scale	50% (Average)	★★
★★★★★	Carcass weight (kg) Breed avg: 23.55kg, All breeds avg: 17.18kg	+27.8kg	49% (Average)	★★★★★
★★★★★	Carcass conformation (1-15 scale) Breed avg: 2.17, All breeds avg: 1.45	+2.6 scale	48% (Average)	★★★★★

Expected Daughter Breeding Performance

	Daughter calving diff (% 3 & 4) Breed avg: 4.71%, All breeds avg: 5.32%	+5.1%	63%	
★	Daughter Milk (kg) Breed avg: -0.37kg, All breeds avg: 2.49kg	-2.4kg	49% (Average)	★
★	Daughter calving interval (days) Breed avg: 1.06days, All breeds avg: -0.86days	+3.73days	42% (Average)	★

Additional Information:

Myostatin Double Carrier: F94L. Extremely long bull. Heifer's scanned in calf.

Linear composites	Value	Reliability
Muscle		
Skeletal		
Function		

Herd data quality index

N/A

Animal not scored.

Copyright, Irish Cattle Breeding Federation ICBF

This report has been prepared by ICBF in good faith on the basis of information provided to it. No representation or warranty expressed or implied is made or given by ICBF as to the accuracy, reliability, completeness of this Report. ICBF shall not be liable for any losses (whether direct or indirect), damages, costs or expenses whatsoever, incurred or arising from any use of or reliance on this Report or the information contained in it by any person.

Lot 12 MEELICKADUFF STYER

ID: 372213649650366

Breed: Limousin

Sex: Male

DOB: 03-Apr-2021

Owner: Michael Hester - Meelickaduff Castlerea Co Roscommon

Breeder:

Sire: Lodge Hamlet
LM4058

Sire Verified (SNP)

5331 Saphir

Lodge Violet

Dam: Meelickaduff Honda Et
IE311703590228

Dam Verified (SNP)

Wilodge Vantastic

Etole

Jacot
Issue

Broadmeadows Cannon
Middledale Tangerine

Wilodge Tonka
Ravenelle

Beatnik
Ardente



Evaluation Date: Nov 2022 Next Evaluation Date: 24-Jan-2023

Star Rating (Within Limousin breed)	Economic Indexes	€uro value per progeny	Index Reliability	Star rating (across all beef breeds)
★★★	Replacement	€102	48% (Average)	★★★★★
★★★★★	Terminal	€188	51% (Average)	★★★★★

Calving Difficulty (births requiring considerable assistance; % 3 & 4)

When Mated With:	Value	Reliability
Beef cows Breed avg: 3.82%, All breeds avg: 3.91%	+4%	73% (High)
Beef heifers Breed avg: 8.35%, All breeds avg: 8.21%	+7.9%	54% (Average)

Star Rating (Within Limousin breed)	Key Replacement Profit Traits	Value	Reliability	Star rating (across all beef breeds)
Expected Progeny Performance				
★★★★★	Docity (1-5 scale) Breed avg: -0.05, All breeds avg: 0.02	0 scale	48% (Average)	★★★
★★★★★	Carcass weight (kg) Breed avg: 23.55kg, All breeds avg: 17.18kg	+40.2kg	49% (Average)	★★★★★
★★★★★	Carcass conformation (1-15 scale) Breed avg: 2.17, All breeds avg: 1.45	+2.63 scale	48% (Average)	★★★★★

Expected Daughter Breeding Performance

	Daughter calving diff (% 3 & 4) Breed avg: 4.71%, All breeds avg: 5.32%	+5.8%	62%	
★	Daughter Milk (kg) Breed avg: -0.37kg, All breeds avg: 2.49kg	-5.3kg	46% (Average)	★
★★★★★	Daughter calving interval (days) Breed avg: 1.06days, All breeds avg: -0.86days	-0.63days	41% (Average)	★★★

Additional Information:

Myostatin Double Carrier: F94L. A well balanced correct bull. Dam consistently producing progeny excellent carcass confirmation and weight. Should produce great weanlings, two half brothers in AI.

Linear composites	Value	Reliability
Muscle		
Skeletal		
Function		

Herd data quality index

N/A

Animal not scored.

Copyright, Irish Cattle Breeding Federation ICBF

This report has been prepared by ICBF in good faith on the basis of information provided to it. No representation or warranty expressed or implied is made or given by ICBF as to the accuracy, reliability, completeness of this Report. ICBF shall not be liable for any losses (whether direct or indirect), damages, costs or expenses whatsoever, incurred or arising from any use of or reliance on this Report or the information contained in it by any person.

Lot 13 REDBAWN SERGEANT

ID: 372222849290352

Breed: Limousin

Sex: Male

DOB: 05-Apr-2021

Owner: Ian Kilgallon - Shanaghy Ballina Co Mayo

Breeder:

Sire: Tomschoice Lexicon
LM4471

Sire Verified (SNP)

Kaprico Eravelle

Tomschoice Icon

Wilodge Tonka

Kaprico Ravelle

Haltcliffe Vermount

Tomschoice Artiste

Gamin

Bova Dresden

Mas Du Clo

Leckee Twilight



Dam: Redbawn Molly-Moo
372222849230297

Dam Verified (SNP)

Bova Kaiser

Redbawn Dixie

Evaluation Date: Nov 2022 Next Evaluation Date: 24-Jan-2023

Star Rating (Within Limousin breed)	Economic Indexes	€uro value per progeny	Index Reliability	Star rating (across all beef breeds)
-------------------------------------	------------------	------------------------	-------------------	--------------------------------------

★★★★★	Replacement	€133	46% (Average)	★★★★★
-------	--------------------	------	---------------	-------

★★★★★	Terminal	€143	50% (Average)	★★★★★
-------	-----------------	------	---------------	-------

Calving Difficulty (births requiring considerable assistance; % 3 & 4)

When Mated With:	Value	Reliability
------------------	-------	-------------

Beef cows Breed avg: 3.82%, All breeds avg: 3.91%	+4.5%	75% (High)
---	-------	------------

Beef heifers Breed avg: 8.35%, All breeds avg: 8.21%	+11.6%	50% (Average)
---	--------	---------------

Star Rating (Within Limousin breed)	Key Replacement Profit Traits	Value	Reliability	Star rating (across all beef breeds)
-------------------------------------	-------------------------------	-------	-------------	--------------------------------------

Expected Progeny Performance

★★★	Docity (1-5 scale) Breed avg: -0.05, All breeds avg: 0.02	-0.05 scale	48% (Average)	★★
-----	--	-------------	---------------	----

★★★★★	Carcass weight (kg) Breed avg: 23.55kg, All breeds avg: 17.18kg	+26.3kg	49% (Average)	★★★★★
-------	--	---------	---------------	-------

★★★★★	Carcass conformation (1-15 scale) Breed avg: 2.17, All breeds avg: 1.45	+2.53 scale	45% (Average)	★★★★★
-------	--	-------------	---------------	-------

Expected Daughter Breeding Performance

	Daughter calving diff (% 3 & 4) Breed avg: 4.71%, All breeds avg: 5.32%	+4.3%	57%	
--	--	-------	-----	--

★★★★★	Daughter Milk (kg) Breed avg: -0.37kg, All breeds avg: 2.49kg	+3kg	42% (Average)	★★★
-------	--	------	---------------	-----

★	Daughter calving interval (days) Breed avg: 1.06days, All breeds avg: -0.86days	+2.86days	37% (Low)	★
---	--	-----------	-----------	---

Additional Information:

Linear composites Value Reliability

Muscle		
Skeletal		
Function		

Herd data quality index

N/A

Animal not scored.

Copyright, Irish Cattle Breeding Federation ICBF

This report has been prepared by ICBF in good faith on the basis of information provided to it. No representation or warranty expressed or implied is made or given by ICBF as to the accuracy, reliability, completeness of this Report. ICBF shall not be liable for any losses (whether direct or indirect), damages, costs or expenses whatsoever, incurred or arising from any use of or reliance on this Report or the information contained in it by any person.

Lot 14 BOVINION SLICK

ID: 372218032410368

Breed: Limousin

Sex: Male

DOB: 10-Apr-2021

Owner: Thomas Finnerty - Bovinon Mountbellew Ballinasloe Co Galway

Breeder:

Sire: Ewdenvale Ivor
LM2014

Sire Verified (SNP)

Ewdenvale Everest

Ewdendale Fiona

Wilodge Formulaone

Bovinon Delight

Wilodge Tonka

Withersdale Tara

Ewdenvale Ace

Ewdenvale Val

Objat

Wilodge Diamante

Scorboro Regius

Liscarn Ureka



Evaluation Date: Nov 2022 Next Evaluation Date: 24-Jan-2023

Star Rating (Within Limousin breed)	Economic Indexes	€uro value per progeny	Index Reliability	Star rating (across all beef breeds)
-------------------------------------	------------------	------------------------	-------------------	--------------------------------------

★★★★★	Replacement	€145	48% (Average)	★★★★★
-------	--------------------	-------------	-------------------------	-------

★★★★★	Terminal	€146	50% (Average)	★★★★★
-------	-----------------	-------------	-------------------------	-------

Calving Difficulty (births requiring considerable assistance; % 3 & 4)

When Mated With:	Value	Reliability
------------------	-------	-------------

Beef cows Breed avg: 3.82%, All breeds avg: 3.91%	+2.7%	72% (High)
---	--------------	----------------------

Beef heifers Breed avg: 8.35%, All breeds avg: 8.21%	+8.9%	54% (Average)
---	-------	------------------

Star Rating (Within Limousin breed)	Key Replacement Profit Traits	Value	Reliability	Star rating (across all beef breeds)
-------------------------------------	-------------------------------	-------	-------------	--------------------------------------

Expected Progeny Performance

★★★★★	Docity (1-5 scale) Breed avg: -0.05, All breeds avg: 0.02	-0.02 scale	46% (Average)	★★
-------	--	----------------	------------------	----

★★★★★	Carcass weight (kg) Breed avg: 23.55kg, All breeds avg: 17.18kg	+28.4kg	46% (Average)	★★★★★
-------	--	---------	------------------	-------

★★★★★	Carcass conformation (1-15 scale) Breed avg: 2.17, All breeds avg: 1.45	+2.36 scale	47% (Average)	★★★★★
-------	--	----------------	------------------	-------

Expected Daughter Breeding Performance

	Daughter calving diff (% 3 & 4) Breed avg: 4.71%, All breeds avg: 5.32%	+4.9%	63%	
--	--	-------	-----	--

★★★★★	Daughter Milk (kg) Breed avg: -0.37kg, All breeds avg: 2.49kg	+0.2kg	46% (Average)	★★
-------	--	--------	------------------	----

★★★★★	Daughter calving interval (days) Breed avg: 1.06days, All breeds avg: -0.86days	-0.32days	43% (Average)	★★★
-------	--	-----------	------------------	-----

Additional Information:

4 pedigree cows scanned in-calf to him.

Linear composites Value Reliability

Muscle		
Skeletal		
Function		

Herd data quality index

N/A

Animal not scored.

Copyright, Irish Cattle Breeding Federation ICBF

This report has been prepared by ICBF in good faith on the basis of information provided to it. No representation or warranty expressed or implied is made or given by ICBF as to the accuracy, reliability, completeness of this Report. ICBF shall not be liable for any losses (whether direct or indirect), damages, costs or expenses whatsoever, incurred or arising from any use of or reliance on this Report or the information contained in it by any person.

Lot 15 KELTIC SION

ID: 372225626420344

Breed: Limousin

Sex: Male

DOB: 12-Apr-2021



Owner: Ms. Teleri Thomas - Clongiffen Longwood Co Meath A83 V673

Breeder:

Sire: Loyal
LM4184

Sire Verified (SNP)

Fuschia

Gama

Vercors

Tulipe

Cabaret

Vespa

Dam: Keltic Llinos
IE281673740213

Dam Verified (SNP)

Tomschoice Ironstone

Cwmpedran Clover

Kaprico Eravelle

Tomschoice Gemstone

Bapton Javelin

Cwmpedran Vitality



Evaluation Date: Nov 2022 Next Evaluation Date: 24-Jan-2023

Star Rating (Within Limousin breed)	Economic Indexes	€uro value per progeny	Index Reliability	Star rating (across all beef breeds)
★★★★★	Replacement	€149	49% (Average)	★★★★★
★★★★★	Terminal	€159	53% (Average)	★★★★★

Calving Difficulty (births requiring considerable assistance; % 3 & 4)

When Mated With:	Value	Reliability
Beef cows Breed avg: 3.82%, All breeds avg: 3.91%	+4%	76% (High)
Beef heifers Breed avg: 8.35%, All breeds avg: 8.21%	+8.6%	53% (Average)

Star Rating (Within Limousin breed)	Key Replacement Profit Traits	Value	Reliability	Star rating (across all beef breeds)
Expected Progeny Performance				
★★★	Docity (1-5 scale) Breed avg: -0.05, All breeds avg: 0.02	-0.07 scale	65% (High)	★
★★★★★	Carcass weight (kg) Breed avg: 23.55kg, All breeds avg: 17.18kg	+33.2kg	52% (Average)	★★★★★
★★★★★	Carcass conformation (1-15 scale) Breed avg: 2.17, All breeds avg: 1.45	+2.31 scale	48% (Average)	★★★★★

Expected Daughter Breeding Performance

	Daughter calving diff (% 3 & 4) Breed avg: 4.71%, All breeds avg: 5.32%	+3.3%	60%	
★★★★★	Daughter Milk (kg) Breed avg: -0.37kg, All breeds avg: 2.49kg	+3.5kg	47% (Average)	★★★
★★	Daughter calving interval (days) Breed avg: 1.06days, All breeds avg: -0.86days	+1.89days	39% (Low)	★

Additional Information:

The Keltic Herd is Risk Level 1 (monitored free) for Johnes since 2003.

Linear composites	Value	Reliability
Muscle	121	54%
Skeletal	105	52%
Function	102	21%

Herd data quality index

N/A

Animal scored. Linear scores and weaning weights in evaluations

Copyright, Irish Cattle Breeding Federation ICBF

This report has been prepared by ICBF in good faith on the basis of information provided to it. No representation or warranty expressed or implied is made or given by ICBF as to the accuracy, reliability, completeness of this Report. ICBF shall not be liable for any losses (whether direct or indirect), damages, costs or expenses whatsoever, incurred or arising from any use of or reliance on this Report or the information contained in it by any person.

Lot 16 CURRANE SMOKEY

ID: 372217006810674

Breed: Limousin

Sex: Male

DOB: 18-Apr-2021

Owner: Michael Mc Keown - Currane Ballyvary Castlebar Co Mayo

Breeder:

Sire: Mereside Godolphin
S1630

Sire Verified (SNP)

Plumtree Deus

Mereside Dawnmarie

Cloughhead Empire

Bankdale Amber

Alaska

Mereside Alecia

Glenrock Ventura

Ampertaine Carla

Fieldson Alfie

Currane Cara



Dam: Currane June
IE271738760481

Dam Verified (SNP)

Ampertaine Elgin

Currane Gina

Evaluation Date: Nov 2022 Next Evaluation Date: 24-Jan-2023

Star Rating (Within Limousin breed)	Economic Indexes	€uro value per progeny	Index Reliability	Star rating (across all beef breeds)
-------------------------------------	------------------	------------------------	-------------------	--------------------------------------

★★★	Replacement	€97	46% (Average)	★★★★★
-----	--------------------	-----	---------------	-------

★★★	Terminal	€127	49% (Average)	★★★★★
-----	-----------------	------	---------------	-------

Calving Difficulty (births requiring considerable assistance; % 3 & 4)

When Mated With:	Value	Reliability
------------------	-------	-------------

Beef cows Breed avg: 3.82%, All breeds avg: 3.91%	+4.5%	74% (High)
---	-------	------------

Beef heifers Breed avg: 8.35%, All breeds avg: 8.21%	+9.6%	48% (Average)
---	-------	---------------

Star Rating (Within Limousin breed)	Key Replacement Profit Traits	Value	Reliability	Star rating (across all beef breeds)
-------------------------------------	-------------------------------	-------	-------------	--------------------------------------

Expected Progeny Performance

★★	Docity (1-5 scale) Breed avg: -0.05, All breeds avg: 0.02	-0.08 scale	45% (Average)	★
----	--	-------------	---------------	---

★★★★	Carcass weight (kg) Breed avg: 23.55kg, All breeds avg: 17.18kg	+22.6kg	46% (Average)	★★★★★
------	--	---------	---------------	-------

★★★★★	Carcass conformation (1-15 scale) Breed avg: 2.17, All breeds avg: 1.45	+2.28 scale	45% (Average)	★★★★★
-------	--	-------------	---------------	-------

Expected Daughter Breeding Performance

	Daughter calving diff (% 3 & 4) Breed avg: 4.71%, All breeds avg: 5.32%	+4.7%	57%	
--	--	-------	-----	--

★	Daughter Milk (kg) Breed avg: -0.37kg, All breeds avg: 2.49kg	-2.7kg	44% (Average)	★
---	--	--------	---------------	---

★★★★	Daughter calving interval (days) Breed avg: 1.06days, All breeds avg: -0.86days	+0.61days	38% (Low)	★★
------	--	-----------	-----------	----

Additional Information:

Myostatin Double Carrier: F94L.

Linear composites Value Reliability

Muscle		
Skeletal		
Function		

Herd data quality index

N/A

Animal not scored.

Copyright, Irish Cattle Breeding Federation ICBF

This report has been prepared by ICBF in good faith on the basis of information provided to it. No representation or warranty expressed or implied is made or given by ICBF as to the accuracy, reliability, completeness of this Report. ICBF shall not be liable for any losses (whether direct or indirect), damages, costs or expenses whatsoever, incurred or arising from any use of or reliance on this Report or the information contained in it by any person.

Lot 17 BALLINASCRAW SUPERSTAR

ID: 372217740290756

Breed: Limousin

Sex: Male

DOB: 26-Apr-2021

Owner: John & Stephen Lynch - Ballinascrew Ballinalee Co Longford

Breeder:

Sire: Gorrycam Notorious
LM5151

Sire Verified (SNP)

Cloughhead Lord

Gorrycam Hazel

Heros

Favourite

Nenuphar

Gorrycam Dolly

Wilodge Cerberus

Ballinascrew Flash

Haltcliffe Dancer

Ballinascrew Victoria



Dam: Ballinascrew Kylie 2
IE251388770571

Dam Verified (SNP)

Ballinascrew Ironman

Ballinascrew Hrh

Evaluation Date: Nov 2022 Next Evaluation Date: 24-Jan-2023

Star Rating (Within Limousin breed)	Economic Indexes	€uro value per progeny	Index Reliability	Star rating (across all beef breeds)
-------------------------------------	------------------	------------------------	-------------------	--------------------------------------

★	Replacement	€55	42% (Average)	★
---	--------------------	-----	---------------	---

★★★★★	Terminal	€135	45% (Average)	★★★★★
-------	-----------------	------	---------------	-------

Calving Difficulty (births requiring considerable assistance; % 3 & 4)

When Mated With:	Value	Reliability
------------------	-------	-------------

Beef cows Breed avg: 3.82%, All breeds avg: 3.91%	+5%	73% (High)
---	-----	------------

Beef heifers Breed avg: 8.35%, All breeds avg: 8.21%	+5.6%	45% (Average)
---	-------	---------------

Star Rating (Within Limousin breed)	Key Replacement Profit Traits	Value	Reliability	Star rating (across all beef breeds)
-------------------------------------	-------------------------------	-------	-------------	--------------------------------------

Expected Progeny Performance

★★★★★	Docity (1-5 scale) Breed avg: -0.05, All breeds avg: 0.02	-0.04 scale	39% (Low)	★★
-------	--	-------------	-----------	----

★★★★★	Carcass weight (kg) Breed avg: 23.55kg, All breeds avg: 17.18kg	+27.1kg	42% (Average)	★★★★★
-------	--	---------	---------------	-------

★★★★★	Carcass conformation (1-15 scale) Breed avg: 2.17, All breeds avg: 1.45	+2.26 scale	40% (Average)	★★★★★
-------	--	-------------	---------------	-------

Expected Daughter Breeding Performance

	Daughter calving diff (% 3 & 4) Breed avg: 4.71%, All breeds avg: 5.32%	+5.2%	56%	
--	--	-------	-----	--

★	Daughter Milk (kg) Breed avg: -0.37kg, All breeds avg: 2.49kg	-3kg	38% (Low)	★
---	--	------	-----------	---

★★	Daughter calving interval (days) Breed avg: 1.06days, All breeds avg: -0.86days	+2.57days	36% (Low)	★
----	--	-----------	-----------	---

Additional Information:

Myostatin Single Carrier: F94L, Q204X.

Linear composites Value Reliability

Muscle		
Skeletal		
Function		

Herd data quality index

N/A

Animal not scored.

Copyright, Irish Cattle Breeding Federation ICBF

This report has been prepared by ICBF in good faith on the basis of information provided to it. No representation or warranty expressed or implied is made or given by ICBF as to the accuracy, reliability, completeness of this Report. ICBF shall not be liable for any losses (whether direct or indirect), damages, costs or expenses whatsoever, incurred or arising from any use of or reliance on this Report or the information contained in it by any person.

Lot 18 KELTIC SIOR

ID: 372225626490350

Breed: Limousin

Sex: Male

DOB: 03-May-2021



Owner: Ms. Teleri Thomas - Clongiffen Longwood Co Meath A83 V673

Breeder:

Sire: Loyal
LM4184

Sire Verified (SNP)

Fuschia

Gama

Vercors

Tulipe

Cabaret

Vespa

Dam: Keltic Katie
IE281673720161

Dam Verified (SNP)

Wilodge Cerberus

Keltic Fern

Wilodge Tonka

Wilodge Priceless

Mas Du Clo

Cwmpedran Reine



Evaluation Date: Nov 2022 Next Evaluation Date: 24-Jan-2023

Star Rating (Within Limousin breed)	Economic Indexes	€uro value per progeny	Index Reliability	Star rating (across all beef breeds)
★★★★★	Replacement	€124	49% (Average)	★★★★★
★★★★★	Terminal	€134	53% (Average)	★★★★★

Calving Difficulty (births requiring considerable assistance; % 3 & 4)

When Mated With:	Value	Reliability
Beef cows Breed avg: 3.82%, All breeds avg: 3.91%	+3.1%	77% (High)
Beef heifers Breed avg: 8.35%, All breeds avg: 8.21%	+6.6%	56% (Average)

Star Rating (Within Limousin breed)	Key Replacement Profit Traits	Value	Reliability	Star rating (across all beef breeds)
Expected Progeny Performance				
★★★★★	Docility (1-5 scale) Breed avg: -0.05, All breeds avg: 0.02	-0.03 scale	65% (High)	★★
★★★★	Carcass weight (kg) Breed avg: 23.55kg, All breeds avg: 17.18kg	+22.9kg	52% (Average)	★★★★★
★★★★★	Carcass conformation (1-15 scale) Breed avg: 2.17, All breeds avg: 1.45	+2.4 scale	49% (Average)	★★★★★

Expected Daughter Breeding Performance

	Daughter calving diff (% 3 & 4) Breed avg: 4.71%, All breeds avg: 5.32%	+4.3%	61%	
★★★★★	Daughter Milk (kg) Breed avg: -0.37kg, All breeds avg: 2.49kg	+1.3kg	47% (Average)	★★
★★	Daughter calving interval (days) Breed avg: 1.06days, All breeds avg: -0.86days	+2.27days	40% (Average)	★

Additional Information:

The Keltic Herd is Risk Level 1 (monitored free) for Johnes since 2003.

Linear composites	Value	Reliability
Muscle	126	54%
Skeletal	100	52%
Function	113	23%

Herd data quality index

N/A

Animal scored. Linear scores and weaning weights in evaluations

Copyright, Irish Cattle Breeding Federation ICBF

This report has been prepared by ICBF in good faith on the basis of information provided to it. No representation or warranty expressed or implied is made or given by ICBF as to the accuracy, reliability, completeness of this Report. ICBF shall not be liable for any losses (whether direct or indirect), damages, costs or expenses whatsoever, incurred or arising from any use of or reliance on this Report or the information contained in it by any person.

Lot 19 BALLINASCRAW SIMBA

ID: 372217740240768

Breed: Limousin

Sex: Male

DOB: 05-May-2021

Owner: John & Stephen Lynch - Ballinascrew Ballinalee Co Longford

Breeder:

Sire: Lodge Hamlet
LM4058

Sire Verified (SNP)

5331 Saphir

Lodge Violet

Dam: Ballinascrew Indie
IE251388740503

Dam Verified (SNP)

Haltcliffe Dancer

Mill Farm Limousin
Urika

Jacot
Issue

Broadmeadows Cannon
Middledale Tangerine

Sympa
Cloughhead Romany

Soleil
0136 Scarlett



Evaluation Date: Nov 2022 Next Evaluation Date: 24-Jan-2023

Star Rating (Within Limousin breed)	Economic Indexes	€uro value per progeny	Index Reliability	Star rating (across all beef breeds)
★★★	Replacement	€101	48% (Average)	★★★★★
★★★★★	Terminal	€156	51% (Average)	★★★★★

Calving Difficulty (births requiring considerable assistance; % 3 & 4)

When Mated With:	Value	Reliability
Beef cows Breed avg: 3.82%, All breeds avg: 3.91%	+3.3%	76% (High)
Beef heifers Breed avg: 8.35%, All breeds avg: 8.21%	+8.6%	54% (Average)

Star Rating (Within Limousin breed)	Key Replacement Profit Traits	Value	Reliability	Star rating (across all beef breeds)
Expected Progeny Performance				
★★★	Docity (1-5 scale) Breed avg: -0.05, All breeds avg: 0.02	-0.06 scale	49% (Average)	★
★★★★★	Carcass weight (kg) Breed avg: 23.55kg, All breeds avg: 17.18kg	+30.4kg	48% (Average)	★★★★★
★★★★★	Carcass conformation (1-15 scale) Breed avg: 2.17, All breeds avg: 1.45	+2.57 scale	48% (Average)	★★★★★

Expected Daughter Breeding Performance

	Daughter calving diff (% 3 & 4) Breed avg: 4.71%, All breeds avg: 5.32%	+4.6%	62%	
★★	Daughter Milk (kg) Breed avg: -0.37kg, All breeds avg: 2.49kg	-1.1kg	48% (Average)	★
★★	Daughter calving interval (days) Breed avg: 1.06days, All breeds avg: -0.86days	+1.54days	42% (Average)	★

Additional Information:

Myostatin Single Carrier: F94L, NT419.

Linear composites	Value	Reliability
Muscle		
Skeletal		
Function		

Herd data quality index

N/A

Animal not scored.

Copyright, Irish Cattle Breeding Federation ICBF

This report has been prepared by ICBF in good faith on the basis of information provided to it. No representation or warranty expressed or implied is made or given by ICBF as to the accuracy, reliability, completeness of this Report. ICBF shall not be liable for any losses (whether direct or indirect), damages, costs or expenses whatsoever, incurred or arising from any use of or reliance on this Report or the information contained in it by any person.

Lot 20 CURRANE SUGAR

ID: 372217006850678

Breed: Limousin

Sex: Male

DOB: 09-May-2021

Owner: Michael Mc Keown - Currane Ballyvary Castlebar Co Mayo

Breeder:

Sire: Plumtree Fantastic
S1278

Sire Verified (SNP)

Wilodge Vantastic

Bankdale Amber

Wilodge Tonka

Ravenelle

Sympa

Princess

Dam: Currane Mia
372217006860563

Dam Verified (SNP)

Amportaine Foreman

Currane Florence

Wilodge Cerberus

Amportaine Bathsheba

Fieldson Alfy

Glenisla Ramona



Evaluation Date: Nov 2022 Next Evaluation Date: 24-Jan-2023

Star Rating (Within Limousin breed)	Economic Indexes	€uro value per progeny	Index Reliability	Star rating (across all beef breeds)
★★★	Replacement	€103	47% (Average)	★★★★★
★★	Terminal	€120	50% (Average)	★★★★★

Calving Difficulty (births requiring considerable assistance; % 3 & 4)

When Mated With:	Value	Reliability
Beef cows Breed avg: 3.82%, All breeds avg: 3.91%	+4.2%	76% (High)
Beef heifers Breed avg: 8.35%, All breeds avg: 8.21%	+8%	54% (Average)

Star Rating (Within Limousin breed)	Key Replacement Profit Traits	Value	Reliability	Star rating (across all beef breeds)
Expected Progeny Performance				
★★★★★	Docity (1-5 scale) Breed avg: -0.05, All breeds avg: 0.02	-0.03 scale	47% (Average)	★★
★★★★	Carcass weight (kg) Breed avg: 23.55kg, All breeds avg: 17.18kg	+22.2kg	47% (Average)	★★★★★
★★★★★	Carcass conformation (1-15 scale) Breed avg: 2.17, All breeds avg: 1.45	+2.32 scale	46% (Average)	★★★★★★

Expected Daughter Breeding Performance

	Daughter calving diff (% 3 & 4) Breed avg: 4.71%, All breeds avg: 5.32%	+5.1%	62%	
★	Daughter Milk (kg) Breed avg: -0.37kg, All breeds avg: 2.49kg	-4.1kg	46% (Average)	★
★★★★★	Daughter calving interval (days) Breed avg: 1.06days, All breeds avg: -0.86days	+0.31days	41% (Average)	★★

Additional Information:

Myostatin Double Carrier: F94L.

Linear composites	Value	Reliability
Muscle		
Skeletal		
Function		

Herd data quality index

N/A

Animal not scored.

Copyright, Irish Cattle Breeding Federation ICBF

This report has been prepared by ICBF in good faith on the basis of information provided to it. No representation or warranty expressed or implied is made or given by ICBF as to the accuracy, reliability, completeness of this Report. ICBF shall not be liable for any losses (whether direct or indirect), damages, costs or expenses whatsoever, incurred or arising from any use of or reliance on this Report or the information contained in it by any person.

Lot 21 CURRANE SPATACUS

ID: 372217006860679

Breed: Limousin

Sex: Male

DOB: 11-May-2021

Owner: Michael Mc Keown - Currane Ballyvary Castlebar Co Mayo

Breeder:

Sire: Mereside Godolphin
S1630

Sire Verified (SNP)

Plumtree Deus

Mereside Dawnmarie

Cloughhead Empire

Bankdale Amber

Alaska

Mereside Alecia

Univers 566

Sabine

Mas Du Clo

Green Hill Tequila



Dam: Crocan Holly
IE271495660323

Dam Verified (SNP)

Casimir

Crocan Dinger

Evaluation Date: Nov 2022 Next Evaluation Date: 24-Jan-2023

Star Rating (Within Limousin breed)	Economic Indexes	€uro value per progeny	Index Reliability	Star rating (across all beef breeds)
★★★	Replacement	€103	46% (Average)	★★★★★
★★★★★	Terminal	€134	50% (Average)	★★★★★

Calving Difficulty (births requiring considerable assistance; % 3 & 4)

When Mated With:	Value	Reliability
Beef cows Breed avg: 3.82%, All breeds avg: 3.91%	+3.7%	75% (High)
Beef heifers Breed avg: 8.35%, All breeds avg: 8.21%	+7.5%	49% (Average)

Star Rating (Within Limousin breed)	Key Replacement Profit Traits	Value	Reliability	Star rating (across all beef breeds)
Expected Progeny Performance				
★★★	Docity (1-5 scale) Breed avg: -0.05, All breeds avg: 0.02	-0.07 scale	46% (Average)	★
★★★	Carcass weight (kg) Breed avg: 23.55kg, All breeds avg: 17.18kg	+23kg	47% (Average)	★★★★★
★★★★★	Carcass conformation (1-15 scale) Breed avg: 2.17, All breeds avg: 1.45	+2.3 scale	46% (Average)	★★★★★

Expected Daughter Breeding Performance

	Daughter calving diff (% 3 & 4) Breed avg: 4.71%, All breeds avg: 5.32%	+4.8%	58%	
★★	Daughter Milk (kg) Breed avg: -0.37kg, All breeds avg: 2.49kg	-1.2kg	46% (Average)	★
★★★	Daughter calving interval (days) Breed avg: 1.06days, All breeds avg: -0.86days	+1.35days	38% (Low)	★

Additional Information:

Myostatin Double Carrier: F94L.

Linear composites	Value	Reliability
Muscle		
Skeletal		
Function		

Herd data quality index

N/A

Animal not scored.

Copyright, Irish Cattle Breeding Federation ICBF

This report has been prepared by ICBF in good faith on the basis of information provided to it. No representation or warranty expressed or implied is made or given by ICBF as to the accuracy, reliability, completeness of this Report. ICBF shall not be liable for any losses (whether direct or indirect), damages, costs or expenses whatsoever, incurred or arising from any use of or reliance on this Report or the information contained in it by any person.

Lot 22 FAIRHILL SWEENEY

ID: 372215606940840

Breed: Limousin

Sex: Male

DOB: 20-May-2021

Owner: Anthony Moloney - Fairhill Feakle Co Clare

Breeder:

Sire: Goldies Jackpot
S3104

Sire Verified (SNP)

Ampertaine Foreman

Goldies Vitality

Fairhill Idol

Ayle Usher

Wilodge Cerberus

Ampertaine Bathsheba

Sarkley Ragtime

Goldies Tiffeny

Milbrook Dartangan Et

Ayle Una

Dauphin

Ayle Maileen



Dam: Fairhill Lab
IE131700780690

Dam Verified (SNP)

Evaluation Date: Nov 2022 Next Evaluation Date: 24-Jan-2023

Star Rating (Within Limousin breed)	Economic Indexes	€uro value per progeny	Index Reliability	Star rating (across all beef breeds)
★★★	Replacement	€106	46% (Average)	★★★★★
★★★	Terminal	€125	48% (Average)	★★★★★

Calving Difficulty (births requiring considerable assistance; % 3 & 4)

When Mated With:	Value	Reliability
Beef cows Breed avg: 3.82%, All breeds avg: 3.91%	+4.9%	71% (High)
Beef heifers Breed avg: 8.35%, All breeds avg: 8.21%	+13.3%	48% (Average)

Star Rating (Within Limousin breed)	Key Replacement Profit Traits	Value	Reliability	Star rating (across all beef breeds)
Expected Progeny Performance				
★★★★★	Docity (1-5 scale) Breed avg: -0.05, All breeds avg: 0.02	-0.01 scale	47% (Average)	★★
★★★★★	Carcass weight (kg) Breed avg: 23.55kg, All breeds avg: 17.18kg	+26.9kg	46% (Average)	★★★★★
★★★★★	Carcass conformation (1-15 scale) Breed avg: 2.17, All breeds avg: 1.45	+2.23 scale	45% (Average)	★★★★★

Expected Daughter Breeding Performance

	Daughter calving diff (% 3 & 4) Breed avg: 4.71%, All breeds avg: 5.32%	+4.3%	59%	
★★★★★	Daughter Milk (kg) Breed avg: -0.37kg, All breeds avg: 2.49kg	+2.9kg	45% (Average)	★★★
★	Daughter calving interval (days) Breed avg: 1.06days, All breeds avg: -0.86days	+2.67days	39% (Low)	★

Additional Information:

Myostatin Double Carrier: F94L.

Linear composites	Value	Reliability
Muscle		
Skeletal		
Function		

Herd data quality index

N/A

Animal not scored.

Copyright, Irish Cattle Breeding Federation ICBF

This report has been prepared by ICBF in good faith on the basis of information provided to it. No representation or warranty expressed or implied is made or given by ICBF as to the accuracy, reliability, completeness of this Report. ICBF shall not be liable for any losses (whether direct or indirect), damages, costs or expenses whatsoever, incurred or arising from any use of or reliance on this Report or the information contained in it by any person.

Lot 23 LOCHANBOY SIMON

ID: 372214754480979

Breed: Limousin

Sex: Male

DOB: 23-May-2021

Owner: John Flanagan - Spaddagh Ballyhaunis Co Mayo

Breeder:

Sire: Lodge Hamlet
LM4058

Sire Verified (SNP)

5331 Saphir

Lodge Violet

Dam: Lochanboy Lady
IE271849420765

Dam Verified (SNP)

Ultime Ri

Lochanboy Fidelma

Jacot
Issue

Broadmeadows Cannon
Middledale Tangerine

Picaro
Meuse

Mas Du Clo

Lochanboy Amber



Evaluation Date: Nov 2022 Next Evaluation Date: 24-Jan-2023

Star Rating (Within Limousin breed)	Economic Indexes	€uro value per progeny	Index Reliability	Star rating (across all beef breeds)
★	Replacement	€63	48% (Average)	★★
★★★★★	Terminal	€131	50% (Average)	★★★★★

Calving Difficulty (births requiring considerable assistance; % 3 & 4)

When Mated With:	Value	Reliability
Beef cows Breed avg: 3.82%, All breeds avg: 3.91%	+5.7%	76% (High)
Beef heifers Breed avg: 8.35%, All breeds avg: 8.21%	+11.1%	54% (Average)

Star Rating (Within Limousin breed)	Key Replacement Profit Traits	Value	Reliability	Star rating (across all beef breeds)
Expected Progeny Performance				
★★★★★	Docity (1-5 scale) Breed avg: -0.05, All breeds avg: 0.02	0.01 scale	49% (Average)	★★★
★★★	Carcass weight (kg) Breed avg: 23.55kg, All breeds avg: 17.18kg	+24.9kg	47% (Average)	★★★★★
★★★★★	Carcass conformation (1-15 scale) Breed avg: 2.17, All breeds avg: 1.45	+2.67 scale	47% (Average)	★★★★★

Expected Daughter Breeding Performance

	Daughter calving diff (% 3 & 4) Breed avg: 4.71%, All breeds avg: 5.32%	+7.2%	62%	
★	Daughter Milk (kg) Breed avg: -0.37kg, All breeds avg: 2.49kg	-3.4kg	48% (Average)	★
★★	Daughter calving interval (days) Breed avg: 1.06days, All breeds avg: -0.86days	+2.26days	42% (Average)	★

Additional Information:

Animal not scored.

Linear composites	Value	Reliability
Muscle		
Skeletal		
Function		

Herd data quality index

N/A

Copyright, Irish Cattle Breeding Federation ICBF

This report has been prepared by ICBF in good faith on the basis of information provided to it. No representation or warranty expressed or implied is made or given by ICBF as to the accuracy, reliability, completeness of this Report. ICBF shall not be liable for any losses (whether direct or indirect), damages, costs or expenses whatsoever, incurred or arising from any use of or reliance on this Report or the information contained in it by any person.

Lot 24 COOLCHOLLY SAM

ID: 372219413320246

Breed: Limousin

Sex: Male

DOB: 23-May-2021

Owner: Martin Sean Donagher - Coolcholly Ballyshannon Co Donegal

Breeder:

Sire: Noob
LM5608

Sire Verified (SNP)

Indigo

Himalaya

Fureur-Ben
Bolvie

Aristochat
Parisienne

Ampertaine Commander
Castlevieu Camelia

Ferry
Kiltartan Pip



Dam: Coolcholly Lucia
372219413350190

Dam Verified (SNP)

Castlevieu Gazelle

Drumgaune Vicky

Evaluation Date: Nov 2022 Next Evaluation Date: 24-Jan-2023

Star Rating (Within Limousin breed)	Economic Indexes	€uro value per progeny	Index Reliability	Star rating (across all beef breeds)
★	Replacement	€60	42% (Average)	★★
★★★	Terminal	€118	46% (Average)	★★★★★

Calving Difficulty (births requiring considerable assistance; % 3 & 4)

When Mated With:	Value	Reliability
Beef cows Breed avg: 3.82%, All breeds avg: 3.91%	+6.3%	71% (High)
Beef heifers Breed avg: 8.35%, All breeds avg: 8.21%	+9.3%	41% (Average)

Star Rating (Within Limousin breed)	Key Replacement Profit Traits	Value	Reliability	Star rating (across all beef breeds)
Expected Progeny Performance				
★★★	Docity (1-5 scale) Breed avg: -0.05, All breeds avg: 0.02	-0.07 scale	46% (Average)	★
★★★	Carcass weight (kg) Breed avg: 23.55kg, All breeds avg: 17.18kg	+22.2kg	43% (Average)	★★★★★
★★★★★	Carcass conformation (1-15 scale) Breed avg: 2.17, All breeds avg: 1.45	+2.4 scale	42% (Average)	★★★★★

Expected Daughter Breeding Performance

	Daughter calving diff (% 3 & 4) Breed avg: 4.71%, All breeds avg: 5.32%	+5.8%	54%	
★	Daughter Milk (kg) Breed avg: -0.37kg, All breeds avg: 2.49kg	-3.1kg	38% (Low)	★
★★★★★	Daughter calving interval (days) Breed avg: 1.06days, All breeds avg: -0.86days	+0.18days	36% (Low)	★★

Additional Information:

Very good well made bull. Good feet, square bull all round.

Linear composites	Value	Reliability
Muscle		
Skeletal		
Function		

Herd data quality index

N/A

Animal not scored.

Copyright, Irish Cattle Breeding Federation ICBF

This report has been prepared by ICBF in good faith on the basis of information provided to it. No representation or warranty expressed or implied is made or given by ICBF as to the accuracy, reliability, completeness of this Report. ICBF shall not be liable for any losses (whether direct or indirect), damages, costs or expenses whatsoever, incurred or arising from any use of or reliance on this Report or the information contained in it by any person.

Lot 25 BOYANAGH SAMIR

ID: 372219761080974

Breed: Limousin

Sex: Male

DOB: 23-May-2021

Owner: Ms Mary Tarpey - Carrow Elphin Castlereagh Co Roscommon

Breeder:

Sire: Boyanagh Nathan
372219761020861

Sire Verified (SNP)

Elite Ice Cream Et

Boyanagh Inas

Dam: Boyanagh Jannella
IE311415640727

Dam Verified (SNP)

Wilodge Goldcard

Ansvill Beth

Ampertaine Elgin
Ardlea George

Wilodge Tonka
Castlerock Ultima

Wilodge Cerberus
Sarkley Bellola

Rocky
Ansvill Javine



Evaluation Date: Nov 2022 Next Evaluation Date: 24-Jan-2023

Star Rating (Within Limousin breed)	Economic Indexes	€uro value per progeny	Index Reliability	Star rating (across all beef breeds)
★	Replacement	€71	42% (Average)	★★
★★	Terminal	€121	47% (Average)	★★★★

Calving Difficulty (births requiring considerable assistance; % 3 & 4)

When Mated With:	Value	Reliability
Beef cows Breed avg: 3.82%, All breeds avg: 3.91%	+5%	72% (High)
Beef heifers Breed avg: 8.35%, All breeds avg: 8.21%	+9.1%	45% (Average)

Star Rating (Within Limousin breed)	Key Replacement Profit Traits	Value	Reliability	Star rating (across all beef breeds)
Expected Progeny Performance				
★★★★★	Docity (1-5 scale) Breed avg: -0.05, All breeds avg: 0.02	-0.04 scale	43% (Average)	★★
★★★★	Carcass weight (kg) Breed avg: 23.55kg, All breeds avg: 17.18kg	+23.7kg	48% (Average)	★★★★★
★★★★	Carcass conformation (1-15 scale) Breed avg: 2.17, All breeds avg: 1.45	+2.18 scale	40% (Average)	★★★★★★

Expected Daughter Breeding Performance

	Daughter calving diff (% 3 & 4) Breed avg: 4.71%, All breeds avg: 5.32%	+4.3%	58%	
★★	Daughter Milk (kg) Breed avg: -0.37kg, All breeds avg: 2.49kg	-1.2kg	38% (Low)	★
★	Daughter calving interval (days) Breed avg: 1.06days, All breeds avg: -0.86days	+3.73days	37% (Low)	★

Additional Information:

Animal not scored.

Linear composites	Value	Reliability
Muscle		
Skeletal		
Function		

Herd data quality index

N/A

Copyright, Irish Cattle Breeding Federation ICBF

This report has been prepared by ICBF in good faith on the basis of information provided to it. No representation or warranty expressed or implied is made or given by ICBF as to the accuracy, reliability, completeness of this Report. ICBF shall not be liable for any losses (whether direct or indirect), damages, costs or expenses whatsoever, incurred or arising from any use of or reliance on this Report or the information contained in it by any person.

Lot 26 BOYANAGH SAMSON

ID: 372219761020977

Breed: Limousin

Sex: Male

DOB: 24-May-2021

Owner: Ms Mary Tarpey - Carrow Elphin Castlereagh Co Roscommon

Breeder:

Sire: Elite Lacette Et
LM5037

Sire Verified (SNP)

Ampertaine Foreman

Ardlea Gig

Wilodge Cerberus

Ampertaine Bathsheba

Emerson

Alizee

Wilodge Vantastic

Castleview Regina Et

Newbeech Konor

Ansvill Francis



Dam: Boyanagh Kerrie
IE311415680763

Dam Verified (SNP)

Castleview Gringo Et

Ansvill Martina

Evaluation Date: Nov 2022 Next Evaluation Date: 24-Jan-2023

Star Rating (Within Limousin breed)	Economic Indexes	€uro value per progeny	Index Reliability	Star rating (across all beef breeds)
★★	Replacement	€87	44% (Average)	★★★
★★	Terminal	€116	49% (Average)	★★★★★

Calving Difficulty (births requiring considerable assistance; % 3 & 4)

When Mated With:	Value	Reliability
Beef cows Breed avg: 3.82%, All breeds avg: 3.91%	+5.6%	73% (High)
Beef heifers Breed avg: 8.35%, All breeds avg: 8.21%	+10.9%	47% (Average)

Star Rating (Within Limousin breed)	Key Replacement Profit Traits	Value	Reliability	Star rating (across all beef breeds)
Expected Progeny Performance				
★★	Docity (1-5 scale) Breed avg: -0.05, All breeds avg: 0.02	-0.08 scale	43% (Average)	★
★★★★	Carcass weight (kg) Breed avg: 23.55kg, All breeds avg: 17.18kg	+23.9kg	49% (Average)	★★★★★
★★	Carcass conformation (1-15 scale) Breed avg: 2.17, All breeds avg: 1.45	+2.06 scale	43% (Average)	★★★★★

Expected Daughter Breeding Performance

	Daughter calving diff (% 3 & 4) Breed avg: 4.71%, All breeds avg: 5.32%	+5%	57%	
★★	Daughter Milk (kg) Breed avg: -0.37kg, All breeds avg: 2.49kg	-1.6kg	39% (Low)	★
★★★★★	Daughter calving interval (days) Breed avg: 1.06days, All breeds avg: -0.86days	-2.24days	38% (Low)	★★★★★

Additional Information:

Linear composites	Value	Reliability
Muscle		
Skeletal		
Function		

Herd data quality index

N/A

Animal not scored.

Copyright, Irish Cattle Breeding Federation ICBF

This report has been prepared by ICBF in good faith on the basis of information provided to it. No representation or warranty expressed or implied is made or given by ICBF as to the accuracy, reliability, completeness of this Report. ICBF shall not be liable for any losses (whether direct or indirect), damages, costs or expenses whatsoever, incurred or arising from any use of or reliance on this Report or the information contained in it by any person.

Lot 27 KELTIC SHADOW

ID: 372225626430353

Breed: Limousin

Sex: Male

DOB: 26-May-2021



Owner: Ms. Teleri Thomas - Clongiffen Longwood Co Meath A83 V673

Breeder:

Sire: Keltic Handsome
OKH

Sire Verified (SNP)

Ampertaine
Commander

Cwmpedran Beauty

Glenrock Ventura

Ampertaine Annabella

Greenwell Major

Cwmpedran Perwinkle

Balnacraig Supreme

Homebyres Raffles

Sundale Invader

Drysgol Harebell



Dam: Cwmpedran Cassandra
UK745993300071

Dam Verified (SNP)

Homebyres Visitor

Cwmpedran Nest

Evaluation Date: Nov 2022 Next Evaluation Date: 24-Jan-2023

Star Rating (Within Limousin breed)	Economic Indexes	€uro value per progeny	Index Reliability	Star rating (across all beef breeds)
★★★★★	Replacement	€142	52% (Average)	★★★★★
★★★★★	Terminal	€133	54% (Average)	★★★★★

Calving Difficulty (births requiring considerable assistance; % 3 & 4)

When Mated With:	Value	Reliability
Beef cows Breed avg: 3.82%, All breeds avg: 3.91%	+4.5%	77% (High)
Beef heifers Breed avg: 8.35%, All breeds avg: 8.21%	+9%	54% (Average)

Star Rating (Within Limousin breed)	Key Replacement Profit Traits	Value	Reliability	Star rating (across all beef breeds)
Expected Progeny Performance				
★★★★★	Docity (1-5 scale) Breed avg: -0.05, All breeds avg: 0.02	0.04 scale	58% (Average)	★★★★★
★★★★	Carcass weight (kg) Breed avg: 23.55kg, All breeds avg: 17.18kg	+23.6kg	54% (Average)	★★★★★
★★★★★	Carcass conformation (1-15 scale) Breed avg: 2.17, All breeds avg: 1.45	+2.36 scale	50% (Average)	★★★★★

Expected Daughter Breeding Performance

	Daughter calving diff (% 3 & 4) Breed avg: 4.71%, All breeds avg: 5.32%	+4.8%	65%	
★★★★★	Daughter Milk (kg) Breed avg: -0.37kg, All breeds avg: 2.49kg	+1.7kg	51% (Average)	★★★★
★★★★★	Daughter calving interval (days) Breed avg: 1.06days, All breeds avg: -0.86days	-1.04days	46% (Average)	★★★★

Additional Information:

The Keltic Herd is Risk Level 1 (monitored free) for Johnes since 2003.

Linear composites	Value	Reliability
Muscle	121	54%
Skeletal	107	52%
Function	110	24%

Herd data quality index

N/A

Animal scored. Linear scores and weaning weights in evaluations

Copyright, Irish Cattle Breeding Federation ICBF

This report has been prepared by ICBF in good faith on the basis of information provided to it. No representation or warranty expressed or implied is made or given by ICBF as to the accuracy, reliability, completeness of this Report. ICBF shall not be liable for any losses (whether direct or indirect), damages, costs or expenses whatsoever, incurred or arising from any use of or reliance on this Report or the information contained in it by any person.

Lot 28 LOCHANBOY SHEPARD

ID: 372214754420981

Breed: Limousin

Sex: Male

DOB: 01-Jun-2021

Owner: John Flanagan - Spaddagh Ballyhaunis Co Mayo

Breeder:

Sire: Tomschoice Jet
LM4007

Sire Verified (SNP)

Kaprico Eravelle

Tomschoice Diamante

Wilodge Tonka

Kaprico Ravelle

Haltcliffe Novel

Tomschoice Amulet

Dam: Lochanboy Florence
IE271849440560

Dam Verified (SNP)

Louxor

Lochanboy Tara

Furioso

Calypso

Litron

Lochanboy Maid



Evaluation Date: Nov 2022 Next Evaluation Date: 24-Jan-2023

Star Rating (Within Limousin breed)	Economic Indexes	€uro value per progeny	Index Reliability	Star rating (across all beef breeds)
★★★★★	Replacement	€117	50% (Average)	★★★★★
★★★★★	Terminal	€134	51% (Average)	★★★★★

Calving Difficulty (births requiring considerable assistance; % 3 & 4)

When Mated With:	Value	Reliability
Beef cows Breed avg: 3.82%, All breeds avg: 3.91%	+4.3%	77% (High)
Beef heifers Breed avg: 8.35%, All breeds avg: 8.21%	+8.8%	53% (Average)

Star Rating (Within Limousin breed)	Key Replacement Profit Traits	Value	Reliability	Star rating (across all beef breeds)
Expected Progeny Performance				
★★★★★	Docity (1-5 scale) Breed avg: -0.05, All breeds avg: 0.02	-0.02 scale	50% (Average)	★★
★★★★★	Carcass weight (kg) Breed avg: 23.55kg, All breeds avg: 17.18kg	+26.9kg	48% (Average)	★★★★★
★★★	Carcass conformation (1-15 scale) Breed avg: 2.17, All breeds avg: 1.45	+2.13 scale	48% (Average)	★★★★★

Expected Daughter Breeding Performance

	Daughter calving diff (% 3 & 4) Breed avg: 4.71%, All breeds avg: 5.32%	+4.6%	63%	
★★★★★	Daughter Milk (kg) Breed avg: -0.37kg, All breeds avg: 2.49kg	+4.5kg	50% (Average)	★★★★★
★★	Daughter calving interval (days) Breed avg: 1.06days, All breeds avg: -0.86days	+1.81days	44% (Average)	★

Additional Information:

This is a very muscular bull from a Louxor dam.

Linear composites	Value	Reliability
Muscle		
Skeletal		
Function		

Herd data quality index

N/A

Animal not scored.

Copyright, Irish Cattle Breeding Federation ICBF

This report has been prepared by ICBF in good faith on the basis of information provided to it. No representation or warranty expressed or implied is made or given by ICBF as to the accuracy, reliability, completeness of this Report. ICBF shall not be liable for any losses (whether direct or indirect), damages, costs or expenses whatsoever, incurred or arising from any use of or reliance on this Report or the information contained in it by any person.

Lot 29 MEENROSS SUPERB ET

ID: 372217105510826

Breed: Limousin

Sex: Male

DOB: 30-Jul-2021



Owner: James O'Grady - Meenross Scariff Co Clare

Breeder:

Sire: Haltcliffe Dancer
HCF

Sire Verified (SNP)

Sympa

Cloughhead Romany

Octopus

Operette

Oasis

Cloughhead Novelty

Dam: Castleview Felicity
IE191567180563

Dam Verified (SNP)

Wilodge Vantastic

Castleview Ursel

Wilodge Tonka

Ravenelle

Malibu

Castleview Katriona Et



Evaluation Date: Nov 2022 Next Evaluation Date: 24-Jan-2023

Star Rating (Within Limousin breed)	Economic Indexes	€uro value per progeny	Index Reliability	Star rating (across all beef breeds)
★	Replacement	€76	51% (Average)	★★
★★★★	Terminal	€141	53% (Average)	★★★★★

Calving Difficulty (births requiring considerable assistance; % 3 & 4)

When Mated With:	Value	Reliability
Beef cows Breed avg: 3.82%, All breeds avg: 3.91%	+6%	74% (High)
Beef heifers Breed avg: 8.35%, All breeds avg: 8.21%	+11.1%	56% (Average)

Star Rating (Within Limousin breed)	Key Replacement Profit Traits	Value	Reliability	Star rating (across all beef breeds)
Expected Progeny Performance				
★★★★	Dociity (1-5 scale) Breed avg: -0.05, All breeds avg: 0.02	-0.07 scale	57% (Average)	★
★★★★★	Carcass weight (kg) Breed avg: 23.55kg, All breeds avg: 17.18kg	+30.2kg	53% (Average)	★★★★★
★★★★★	Carcass conformation (1-15 scale) Breed avg: 2.17, All breeds avg: 1.45	+2.49 scale	49% (Average)	★★★★★

Expected Daughter Breeding Performance

	Daughter calving diff (% 3 & 4) Breed avg: 4.71%, All breeds avg: 5.32%	+5%	65%	
★★★★	Daughter Milk (kg) Breed avg: -0.37kg, All breeds avg: 2.49kg	+0.1kg	50% (Average)	★★★
★★★★	Daughter calving interval (days) Breed avg: 1.06days, All breeds avg: -0.86days	+1.32days	45% (Average)	★

Additional Information:

Myostatin Single Carrier: F94L, Q204X. Full brother was Reserve Champion at 50th Anniversary Show. 5 stars on Carcass weight and conformation. 5 stars for Terminal and 4 for daughter milk.

Linear composites	Value	Reliability
Muscle	141	56%
Skeletal	118	54%
Function	117	31%

Herd data quality index

N/A

Animal scored. Linear scores and weaning weights in evaluations

Copyright, Irish Cattle Breeding Federation ICBF

This report has been prepared by ICBF in good faith on the basis of information provided to it. No representation or warranty expressed or implied is made or given by ICBF as to the accuracy, reliability, completeness of this Report. ICBF shall not be liable for any losses (whether direct or indirect), damages, costs or expenses whatsoever, incurred or arising from any use of or reliance on this Report or the information contained in it by any person.

Lot 30 GLENCARRIGH SONNY

ID: 372219068220430

Breed: Limousin

Sex: Male

DOB: 08-Sep-2021

Owner: Anthony Glynn - Circular Rd Gort Co Galway

Breeder:

Sire: Elderberry Galahad
EBY

Sire Verified (SNP)

Milbrook Alistair

Diabliesse

Domino

Milbrook Toya

Highlander

Brenda

Wilodge Cerberus

Ampertaine Bathsheba

Ronick Hawk

Mount Scott Tanya



Dam: Glencarrigh Mags
372219068230381

Dam Verified (SNP)

Ampertaine Foreman

Glencarrigh Angel

Evaluation Date: Nov 2022 Next Evaluation Date: 24-Jan-2023

Star Rating (Within Limousin breed)	Economic Indexes	€uro value per progeny	Index Reliability	Star rating (across all beef breeds)
-------------------------------------	------------------	------------------------	-------------------	--------------------------------------

★★★★★	Replacement	€120	49% (Average)	★★★★★
-------	--------------------	------	---------------	-------

★★★★★	Terminal	€138	50% (Average)	★★★★★
-------	-----------------	------	---------------	-------

Calving Difficulty (births requiring considerable assistance; % 3 & 4)

When Mated With:	Value	Reliability
------------------	-------	-------------

Beef cows Breed avg: 3.82%, All breeds avg: 3.91%	+4.7%	73% (High)
---	-------	------------

Beef heifers Breed avg: 8.35%, All breeds avg: 8.21%	+9.3%	57% (Average)
---	-------	---------------

Star Rating (Within Limousin breed)	Key Replacement Profit Traits	Value	Reliability	Star rating (across all beef breeds)
-------------------------------------	-------------------------------	-------	-------------	--------------------------------------

Expected Progeny Performance

★★★★★	Docity (1-5 scale) Breed avg: -0.05, All breeds avg: 0.02	-0.03 scale	46% (Average)	★★
-------	--	-------------	---------------	----

★★★★★	Carcass weight (kg) Breed avg: 23.55kg, All breeds avg: 17.18kg	+28kg	47% (Average)	★★★★★
-------	--	-------	---------------	-------

★★★★★	Carcass conformation (1-15 scale) Breed avg: 2.17, All breeds avg: 1.45	+2.4 scale	46% (Average)	★★★★★
-------	--	------------	---------------	-------

Expected Daughter Breeding Performance

	Daughter calving diff (% 3 & 4) Breed avg: 4.71%, All breeds avg: 5.32%	+3.9%	65%	
--	--	-------	-----	--

★★★★★	Daughter Milk (kg) Breed avg: -0.37kg, All breeds avg: 2.49kg	+0.2kg	46% (Average)	★★
-------	--	--------	---------------	----

★★★	Daughter calving interval (days) Breed avg: 1.06days, All breeds avg: -0.86days	+1.14days	46% (Average)	★
-----	--	-----------	---------------	---

Additional Information:

Very stylish bull and very docile. A heifers calf and great breeding.

Linear composites Value Reliability

Muscle		
Skeletal		
Function		

Herd data quality index

N/A

Animal not scored.

Copyright, Irish Cattle Breeding Federation ICBF

This report has been prepared by ICBF in good faith on the basis of information provided to it. No representation or warranty expressed or implied is made or given by ICBF as to the accuracy, reliability, completeness of this Report. ICBF shall not be liable for any losses (whether direct or indirect), damages, costs or expenses whatsoever, incurred or arising from any use of or reliance on this Report or the information contained in it by any person.

Lot 31 DERRA SATURN

ID: 372215620220490

Breed: Limousin

Sex: Male

DOB: 30-Oct-2021



Owner: Gerry Shaughnessy - Derry Gort Co Galway

Breeder:

Sire: Lodge Hamlet
LM4058

Sire Verified (SNP)

5331 Saphir

Lodge Violet

Jacot
Issue

Broadmeadows Cannon
Middledale Tangerine

Glenrock Ventura
Ampertaine Carla

Queenshead Altea
Derra Grace

Dam: Derra Nadia
372215620230434

Dam Verified (SNP)

Ampertaine Elgin

Derra Jane



Evaluation Date: Nov 2022 Next Evaluation Date: 24-Jan-2023

Star Rating (Within Limousin breed)	Economic Indexes	€uro value per progeny	Index Reliability	Star rating (across all beef breeds)
★★★	Replacement	€100	50% (Average)	★★★★★
★★★★★	Terminal	€135	52% (Average)	★★★★★

Calving Difficulty (births requiring considerable assistance; % 3 & 4)

When Mated With:	Value	Reliability
Beef cows Breed avg: 3.82%, All breeds avg: 3.91%	+5.7%	74% (High)
Beef heifers Breed avg: 8.35%, All breeds avg: 8.21%	+11.3%	54% (Average)

Star Rating (Within Limousin breed)	Key Replacement Profit Traits	Value	Reliability	Star rating (across all beef breeds)
Expected Progeny Performance				
★	Docility (1-5 scale) Breed avg: -0.05, All breeds avg: 0.02	-0.18 scale	56% (Average)	★
★★★★★	Carcass weight (kg) Breed avg: 23.55kg, All breeds avg: 17.18kg	+26.1kg	50% (Average)	★★★★★
★★★★★	Carcass conformation (1-15 scale) Breed avg: 2.17, All breeds avg: 1.45	+2.53 scale	48% (Average)	★★★★★

Expected Daughter Breeding Performance

	Daughter calving diff (% 3 & 4) Breed avg: 4.71%, All breeds avg: 5.32%	+4.6%	61%	
★	Daughter Milk (kg) Breed avg: -0.37kg, All breeds avg: 2.49kg	-2.7kg	48% (Average)	★
★★★	Daughter calving interval (days) Breed avg: 1.06days, All breeds avg: -0.86days	+1.16days	41% (Average)	★

Additional Information:

Myostatin Single Carrier: F94L, NT821. Great cow cross with no Tonka in his breeding.

Linear composites	Value	Reliability
Muscle	128	53%
Skeletal	107	51%
Function	88	26%

Herd data quality index

N/A

Animal scored. Linear scores and weaning weights in evaluations

Copyright, Irish Cattle Breeding Federation ICBF

This report has been prepared by ICBF in good faith on the basis of information provided to it. No representation or warranty expressed or implied is made or given by ICBF as to the accuracy, reliability, completeness of this Report. ICBF shall not be liable for any losses (whether direct or indirect), damages, costs or expenses whatsoever, incurred or arising from any use of or reliance on this Report or the information contained in it by any person.

Notes

A series of horizontal dotted lines for writing notes.

Notes

A series of horizontal dotted lines for writing notes.



FBD
INSURANCE

Our great value farm insurance just got better

Are you sure your family farm is fully protected?

Not all farm insurance is the same. FBD now offers:

- €6.5 million limit of public liability cover
- Environmental liability protection for farm activities as standard*
- Legal expenses protection as standard*

Find out more:

 **01 7617 617**

*Cover is standard where public liability is active

Terms and conditions and normal underwriting criteria apply. FBD Insurance Group Ltd trading as FBD Insurance is regulated by the Central Bank of Ireland. Farm Insurance is underwritten by FBD Insurance plc.

Protection. It's in our nature.

Male Show Classes

	1st	2nd	3rd	4th
Class 1 (Lots 1-11)				
Class 2 (Lots 12-21)				
Class 3 (Lots 22-31)				
Male Championship (Classes 1-3)			Champion	Reserve



Tel: +353 (0)25 85036 **Fax:** +353 (0)25 85060

Email: admin@irishlimousin.com

Web: www.irishlimousin.com