



€2

IRISH LIMOUSIN
CATTLE SOCIETY

Limousin Premier Sale

Roscrea Mart, Tipperary

Tel: +353 (0)505 21687

Show of 77 Males / 26 Females at 9.30am
Sale of Males & Females @1:30pm

All males sold under Fertility Insurance Scheme



Carrickmore Schumacher ET

Saturday, November 5th 2022

All cattle in today's sale are from herds participating in a
CHeCS accredited Johnes herd testing programme

Tel: +353 (0)25 85036 Fax: +353 (0)25 85060

Email: admin@irishlimousin.com

Web: www.irishlimousin.com



IRISH LIMOUSIN

CATTLE SOCIETY

Upcoming Sales 2022

Athenry

Saturday, December 10th

Show & Sale Arrangements

Stewards: Tom Jackson, David Swaine, Brendan Hanley, Donal Maloney, Philip Crowe

Inspector: Pat McGuinness

Judge: Chris Neale

Auctioneer: George Candler

Intake of cattle in Roscrea Mart on Saturday **from 6am onwards**. Designated vendors, those travelling long distances or with sale entries greater than three will be contacted by the ILCS office and offered the opportunity to bring their animals to Roscrea on Friday between **8pm** and **10pm**.

The show of males will take place on **Saturday at 9.30am** followed by females. Sale will commence at **1.30pm** on Saturday.

All animals being sold must be shown in the show classes or they will not be allowed in the ring.

The first three unsold lots of bulls may be rerun at the end of the bull sale. The Senior Male Champion & Reserve will be sold after **lot 23**. The Junior Male Champion & Reserve will be sold after **lot 56**.

The first three unsold lots of heifers may be re run at the end of the heifer sale. The Female Champion & Reserve will be sold after **lot 90**.

A minimum sale price of €2,400 applies to the bull sale. A minimum sale price of €1,800 applies to the heifer sale.

All animals must be trained to a halter and bulls must have a ring in their nose. Adequate halter must be left with the sold animal. Any cattle sold outside the ring must be put through the books. This rule will be strictly enforced.

Vendors must also present to the steward their Blue Card, Pedigree Certificate & completed Veterinary Bull Fertility Examination Form. Animals without these documents will not be allowed for sale. No iron halters allowed. Please bring a white coat for showing. **Straw is provided by Roscrea Mart.**

NOTE: As a pre-requisite to entry for all ILCS sales, herds consigning cattle must be actively participating in a CHeCS accredited Johnes herd testing programme. This means all animals in the herd that are 24 months and over, whether pedigree Limousin or otherwise, are to be tested annually in accordance with the rules of CHeCS.

All bulls are sold under a **Bull Fertility Insurance Scheme in conjunction with FBD Insurance Ltd.** this only applies to the Republic of Ireland only. North Ireland and mainland UK are excluded from policy cover.

A deduction of 4.5% will be deducted from the sales price of all bulls. This deduction will cover all bulls that are sold to customers in the Republic of Ireland (26 counties only) for fertility insurance for three months from date of sale. If the purchaser wants to delay running the bull with his females this cover may be deferred. Deferrals must be notified in writing to the insurance company. Please contact FBD for further information.

For bulls sold to Northern Ireland or the mainland United Kingdom the 4.5% will be held by the society. If the purchaser insures the animal and provides a receipt to the society within 30 days of the sale the Irish Limousin Cattle Society will forward the 4.5% to the purchaser. If the insurance receipt isn't furnished within 30 days the 4.5% will be returned to the seller.

ALL ANIMALS MUST MEET PREMIER SALE WEIGHT REQUIREMENTS.

Disclaimer: We have taken every precaution to ensure that all the information provided is correct. We have relied on information provided by ICBF and Vendors. The Irish Limousin Cattle Society accepts no liability for any errors or omissions, nor for the consequences of any actions taken on the basis of the information included in this sales catalogue or provided during the show and sale.

Irish Limousin Cattle Society

Notice to Purchasers

Conditions of Sale

These Conditions of Sale apply to all pedigree registered Irish Limousin cattle exposed for sale, by or under the auspices of the Irish Limousin Cattle Society, by public auction or private treaty, and form the basis of the contract between the vendor and the purchaser, and from the contract all conditions and warranties implied under the Sale of Goods Act 1893 and the Sale of Goods and Supply of Services Act 1980 or any other statutory enactment or implied by any law or custom or usage are expressly excluded.

Title

All animals exposed for sale must be the bona fide property of the Vendor/s at the time of sale and free of all liens, charges and encumbrances.

Pedigree

The pedigree of each animal is guaranteed to be correct by the Vendor. The Vendor is responsible for the accuracy of all information concerning the pedigree description and health of an animal.

Should any dispute arise as to the pedigree of any animal exposed for sale, such dispute shall be referred to the Council of the Society or to such sub-Committee as the Council may appoint as Arbiters or Arbitrators and their decision shall be final.

Veterinary

The Society reserves the absolute right to take blood samples, hair samples and/or tissue samples from any animal presented at shows and sales and to have the sample/s independently analysed at a certified Laboratory. A sample will also be given to the Vendor for his/her own use if requested.

The Society may, prior to any Sale appoint an Inspector/s to inspect animals brought forward at the Sale in order to ascertain that such animals are fit for inclusion in the Sale. The Inspector/s so appointed shall be the sole judge/s as to whether or not an animal may be included in the Sale and shall have the power to debar from the Sale any animal which they consider is not of a fit standard. No Vendor will have any claim for damages in respect of any animal, which is rejected pursuant to this rule.

Animals affected with any disease of an infectious nature are prohibited from being brought to any sale held under the auspices of the Society, and should any such animal be knowingly or negligently brought, the Vendor will be held responsible for all damage or loss occasioned thereby. Affected animals which have been treated may be accepted provided they are accompanied by a Vet's certificate, certifying that treatment has been given and the condition is no longer contagious.

Sale

All animals are sold as they stand and the purchaser is deemed to have examined each animal and fully satisfied himself about the animal prior to sale.

No liability whatsoever is undertaken by the Society or the Auctioneers for the accuracy or otherwise of the statements appearing in a catalogue or made at / during a sale. The vendor is responsible for such statements and for any error, omission or miss-statement.

All sales will be in Euro. At auction a % commission of the purchase price is payable by the Purchaser. The commission is payable by the Purchaser on all animals purchased including those purchased privately after being exposed for Auction on the day of Sale and within the sale premises. The vendor or (failing him) the purchaser shall notify a private sale to the Auctioneers and the Society immediately and the purchase money shall be payable to them in full.

Immediately after the sale of an animal, the purchaser of that animal shall:

- (i) Sign the form of Purchase Confirmation supplied by the Irish Limousin Society or Auctioneer/Mart
- (ii) Give his name, address and proof of identity to the Irish Limousin Society if so required,
- (iii) Pay the full price (including the commission), and VAT if applicable, to the Auctioneer/ Mart/ Society.
- (iv) On the full price (including the commission) being paid, the Purchaser shall receive from the Auctioneer / Mart / Society a written removal order and shall at his/her own expense

remove the animal on the day of the sale or within such a period as may be laid down by the Auctioneers at the commencement of the Sale. No animal shall be removed without a written removal order and the animal so removed shall be recovered summarily without further warrant.

The right of property of each animal shall not pass to the purchaser until the full purchase price is paid and the conditions outlined above are met by the purchaser.

Warranty

Save as hereinafter provided, no warranty whatever is given as to the performance or fertility of any bull.

Bull Fertility Guarantee

The vendor shall and hereby does provide the following guarantee as to the fertility of each bull sold, through the ring at this sale.

GUARANTEE

The Vendor guarantees that each bull is capable of getting stock (females), by natural service, from fourteen months of age which shall be deemed to be fulfilled as soon as five females or fifty per cent, whichever is the lesser number of animals put to the bull are in calf to the bull by natural service subsequent to the Sale.

While all bulls are sold as potential breeding stock, due to their age at the time of Sale, their fertility cannot be proven. The guarantee and indemnity provided is for the purchase price of the bull only (as submitted by the society). Any cost associated with the validation of a claim and/or any other loss, damage or expenses incurred, whether direct or indirect, are excluded.

The Insurers for the purposes of this guarantee is FBD Insurance plc. Registered office FBD House, Bluebell, Dublin 12. Telephone 01 409 3200. FBD Insurance plc is regulated by the Central Bank of Ireland.

CONDITIONS

1. That incapacity or infertility as a result of injury from whatever cause, or by illness or disease suffered or contracted after the date of sale is not covered by the Guarantee.
 2. Should an animal be re-sold during the period of the guarantee the new Purchaser will not be entitled to the benefit of the guarantee.
 3. Under no circumstances will the insurers be liable for more than the purchase price of the animal.
 4. Every bull presented for sale has had a fertility test completed by a veterinary surgeon within 60 days of the sale date.
 5. FBD Policy applies to the Republic Of Ireland only. North Ireland and mainland UK are excluded from policy cover.
- (b) If, upon purchase of the bull, it is found impracticable for the Purchaser to fairly try the bull within the period stated at (a), due to the Purchaser's normal calving programme, the Insurers must be informed in writing immediately after the Sale. At the discretion of the Insurers the date of commencement of the three month guarantee trial period may be deferred for a further month beyond the date of purchase provided in which the Purchaser has notified them as aforesaid that he proposes to commence using the bull. The Insurers shall not unreasonably refuse to extend the time and in any event shall communicate its decision in writing to the Purchaser within seven days of receipt of the said notice from the Purchaser
- (c) The Purchaser shall give notice to the Insurers of an inability of the bull to put a female in a state of pregnancy by natural service, or a suspected inability in this respect not before the expiration of one month nor after the expiration of three months from the date of sale or of the bull attaining fourteen months, or any extension of the commencement of the trial period granted pursuant to (b) above, whichever is the later.

The foregoing guarantee is subject to the following conditions: –

- (a) The bull shall be fairly tried with a view to him putting a female in a state of pregnancy by natural service within three months of the date of sale, or within three months of attaining the age of fourteen months, whichever is the later. For the purposes of this guarantee a bull shall not be deemed to be "fairly tried" when less than three female animals in heat have been properly presented to or run with the bull.
- (d) On receipt of the notice referred to in (c) and in order to validate the fertility of the bull, the Insurers may request at their discretion that any of the following must be submitted to the Insurers, at the purchasers own expense, within 30 days of the date of notification:
- (i) A Bull fertility test and associated report;

- (ii) A certificate and report by a qualified veterinary surgeon declaring that the inability to put a female in a state of pregnancy by natural service is not the result of injury, accident, disease or neglect happening after the sale, and that he has examined the females on which the bull has been tried and has found them in a normal breeding condition and that they are not responsible for the bull's inability to put a female in a state of pregnancy by natural service;
- iii) A Scanning report
- (e) The Purchaser shall (if required) allow a Veterinary Surgeon appointed by the Insurers to examine and try the bull.
- (f) The insurer assumes salvage of any bull subject to a claim or deducts the salvage value from any claim settlement.
- (g) In the event of the Insurers and the Purchaser failing to agree on whether or not the bull is capable of fulfilling the guarantee in accordance with the forgoing provisions, or in the event of any other dispute arising between the parties concerning the implementation or interpretation of this guarantee, the said dispute shall be referred to the decision of a single arbitrator, to be appointed by agreement of the Insurers and the Purchaser, (Or in default of agreement to be nominated by the President for the time being of the Incorporated Law Society of Ireland). The aforementioned referral to arbitration shall be a condition precedent to the commencement of any other legal action. Claims not referred to arbitration from the date of disclaimer of liability shall be deemed to be abandoned.
- (h) All claims will be between the Purchaser and the Insurer subject to the terms and conditions of the guarantee.
- (i) All veterinary regulations under the Guarantee must be strictly adhered to and the rules of good pedigree animal husbandry must apply at all times.
- (j) The Society, the Auctioneer or the Mart Management/Owners will not be under any liability whatever to the Purchaser in respect of any loss sustained by the Purchaser howsoever arising, whether it be consequential or otherwise.

Female Fertility Guarantee

Any cow or heifer realising 500 gns, or more that is stated by vendor as having been served or artificially inseminated not less than 12 weeks before the date of the sale shall be guaranteed in calf to the service date or date of artificial insemination and to the bull stated, unless any alteration to the service particulars is announced from the rostrum or by the vendor at the time the animal is sold. The term "running with the Bull" implies no guarantee of pregnancy unless specifically stated by the vendor at the time of sale, neither shall the provision by the vendor of a certificate of positive pregnancy diagnosis imply any such guarantee this being merely an expression of opinion.

Every heifer sold as unserved shall be so guaranteed and all such heifers (unless sold suckling their dams) shall carry a guarantee that they are capable of breeding. Calves sold suckling their dams are given to the purchaser free and no guarantees apply unless specifically stated by the vendor at the time of sale.

No claim under these Rules will be effective

unless made to the Auctioneers or to the vendor within the following time limits, as applicable, viz:

- (a) In the case of a cow or heifer sold as being in calf which proved NOT to be in calf, within 49 days of the date of sale.
- (b) In the case of a cow or heifer which, although in calf, does not calve to the stated service or insemination date, within TWO CALENDAR MONTHS of the date that the animal should have calved according to the particulars of service or insemination stated in the catalogue of sale, in all such cases, no claim will be admissible unless there is an interval of more than four weeks between the presumed due date (according to the stated particulars of service or insemination) and the actual calving date.
- (c) Where a cow or heifer calves at a later date than the due date the onus of proving the identity of the service bull shall be upon the vendor.
- (d) Where a heifer is sold as unserved and which subsequently proves to have been in calf at the time, within SIX CALENDAR MONTHS of the date of sale.
- (e) In the case of a maiden heifer which proves incapable of breeding because of malformation or abnormality of the genital system, not before the animal attains the age of TWENTY SEVEN MONTHS and no claim under this rule be admissible after the animal has attained the age of THIRTY SIX MONTHS.

NOTE: Any female (cow or heifer) that has been flushed for embryo transplant will be

EXCLUDED from the terms of this guarantee but individual vendors of such animals shall have the option of giving their personal guarantee to be announced at the time of sale. No claims will be admitted under these rules where it can be proved that a cow or heifer is carrying a mummified calf, or has aborted or re-absorbed a foetus and no guarantee is given or implied that any cow or heifer will carry a calf full term. All claims must be submitted to the vendor and the Secretary of the Society and shall be resolved in accordance with the provisions of clauses (f) and (g) below.

- (f) In the event of the vendor and the purchaser failing to agree on whether or not the heifer is incapable of breeding in accordance with the foregoing provisions, or in the event of any other dispute arising between the parties concerning the implementation or interpretation of this agreement, the said dispute shall be and is hereby referred to arbitration by a single arbitrator, to be agreed between the vendor and the purchaser (or in default of agreement to be nominated by the President for the time being of the Incorporated Law Society of Ireland), such arbitration to be conducted in accordance with the Arbitration Acts 1954 and 1980. The aforementioned referral to arbitration shall be a condition precedent to the commencement of any other legal action.

In the event of the vendor and purchaser (or in default the Arbitrator) concluding that a heifer is incapable of breeding in accordance with the foregoing provisions of this Agreement, then the Vendor shall

- (1) Be bound to accept the return of

the heifer and on delivery of it to his premises (Unless some other arrangements shall be mutually agreed upon) to refund to the purchaser the whole of the purchase price of the heifer together with the expenses of the purchaser's veterinary surgeons, the cost of carriage from the purchaser's premises to the Vendor's premises, the carriage and keep of the heifer from the date of notification of the claim, provided however that such expenses and costs shall not exceed an amount equal to ten percent of the sale price of the heifer.

- (2) Pay the costs of the arbitration and the arbitrator in accordance with any direction given by the arbitrator in this regard. Save as aforesaid the vendor shall not be under any liability whatever to the purchaser in respect of loss sustained by the purchaser however this loss arises and whether it be consequential or otherwise.
- (g) Where it is determined by agreement, arbitration or otherwise that a heifer is incapable of breeding, the vendor must re-take possession of the heifer and refund the purchaser the sale price of the heifer together with agreed expenses up to an amount not to exceed ten percent of the sale price of the heifer. The vendor shall not be under any liability whatsoever to the purchaser in respect of any other loss sustained by the purchaser however this loss arises and whether it be consequential or otherwise.

General

In the event of Sale by Auction and there arising conflict between these condition and

the General Conditions of the Auction, these conditions shall prevail.

Neither the Society, the Auctioneers or the Marts shall be responsible for any injury, damage, or loss sustained by any person or animal on the premises of the Auctioneers or the Mart whether as a result of the negligence of the Auctioneers, the Marts or the Society or of their respective servants, or Agents or otherwise, nor for any damages by animals prior to, during or after the sale. Any dispute as to any matter for which no provision is made in these Rules shall be referred to an Arbiter or Arbiters to be appointed, failing agreement between or amongst the parties, by the Auctioneers or by the Society. The decision of the Arbiters so appointed shall be final and binding on all parties to the dispute. Any Arbitration under this Clause shall be subject to the provision of the Arbitration Act for the time being in force in the Republic of Ireland and shall be deemed to be a reference to Arbitration there under.

The Auctioneers act as Agents for the Vendors and any action taken by a Purchaser must be against the Vendor and not against the Auctioneers, the Mart or the Society. No responsibility whatever rests with the Society, the Mart or the auctioneers in regard to the qualifications of the animals sold by Auction or being sold privately and all purchases must be made on this distinct understanding.

These Conditions of Sale shall be interpreted in accordance with the law of the Republic of Ireland.

ILCSST&C0217

Irish Limousin Cattle Society

Notice to Purchasers

Conditions of Sale at Auction of Pedigree Cattle

Every Seller, Bidder, Purchaser and the General Public on the Auctioneers premises shall be deemed to have full knowledge of these Conditions and agree to be bound by them. In the event of a Sale by Auction and there arising conflict between these conditions and the General Conditions of the Sale of the Irish Limousin Cattle Society, the General Conditions will prevail.

The highest bidder shall be declared the Purchaser. In the event of any dispute the Auctioneer shall have absolute discretion either to settle the dispute or re-offer the animal immediately.

No person shall advance at any bidding less than a sum to be named by the auctioneer and no bidding shall be retracted

No seller or seller's representative shall bid for sellers own livestock

The Auctioneers and/or the Society reserve the right to refuse any bid without giving a reason for doing so.

The Auctioneers and/or Society may withdraw any animal for which the bidding is considered insufficient.

The Auctioneers / Society reserve the right to fix a reserve price, or to rearrange, consolidate or withdraw any lots to vary the order of sale.

Each animal forward at the Sale must be offered for sale by auction before any private sale shall be permitted or recognised by the

Auctioneers and/or the Society. The usual commission will be charged in respect of every animal offered for auction and not sold in the ring and subsequently sold by the owner or his agent. The vendor or (failing him) the purchaser shall notify a private sale to the Auctioneers and the Society immediately and the purchase money shall be payable to them in full.

Each lot shall be at the Sellers risk from the time it enters the Mart / Auctioneers premises, until sold.

Each animal shall be at the purchaser's absolute risk from the fall of the hammer, and shall be removed from the sales premises at the purchaser's expense.

Each lot shall be at the Purchasers risk from the time of purchase. Purchasers must give their names and addresses when required and pay for all animals in full immediately or if paying by cheque must be in a position to produce a letter of credit from their bankers.

No animal shall be removed from the premises until paid for in full and a Sale Confirmation slip and written removal Order obtained from the Auctioneer / Mart. The right of property of each animal shall not pass to the Purchaser until the full purchase price is paid and the contract of sale is signed by the purchaser.

The Auctioneers/ Society act in all respects only as agents for the seller and it shall be deemed that no condition or warranty expressed or implied has in any circumstances been given by

the Auctioneers or any servant of the Auctioneers, whether as title, description, the quality or merchantability of any lot sold or otherwise.

The Auctioneers & the Society accepts no responsibility for any error in description or weight of any lot exhibited in the ring or pens, or advertised in a catalogue, and shall be under no liability whatsoever, whether direct or consequential, to Sellers, Bidders, Purchasers for same howsoever arising.

Purchasers not complying with any or all of these Conditions of Sale will be subject, without further notice, to have their lot or lots re-sold either by Public auction or

Private contract at the discretion of the Auctioneers / Society and the defaulter shall be held liable for any loss and charges that may accrue upon such re-sale after taking into account the deposit, if any, paid.

The Auctioneers act as Agents for the Vendors and any action taken by a Purchaser must be against the Vendor and not against the Auctioneers the Mart or the Society and vice versa. No responsibility whatever rests with the Society, the Mart or the Auctioneers in regard to the qualifications of the animals sold by Auction and all purchases must be made on this distinct understanding.

ILCSST&C0217

Irish Limousin Cattle Society

Notice

Health & Safety

- Be aware of Safety at all times
- If Children are present they must be constantly supervised by an adult. Children present should be largely confined to the viewing area or the canteen.
- There is no situation where older children up to and including the term "minors" should be involved with any work activity involving cattle in either marts or auctions.
- Please avoid bringing infants to auctions / sales
- Please refrain from entering the ring and keep behind the rope / barrier at all times

- Make yourself aware of Health & Safety instructions

SAFETY IS A PRIORITY and Health & Safety Information is available from the Mart, Show or Society Office.

Security

While The Irish Limousin Society makes every effort to provide security with regard to member's property, those people attending Auctions and sales are asked to be extra vigilant in this respect.

The Irish Limousin Society cannot accept any responsibility for loss or damage to cars, trailers, lorries, or any other property.

Lot	Vendor
95	Sean Ryan (Luke) - Ait Mathuna Dromsally Cappamore Co Limerick
37, 89, 90	Ciaran Bogue - Coragh Belturbet Co Cavan
49	Eamon Boland - C/O Ple Boland Farm Partnership Rosemount Moate Co Westmeath
33	Alan Borton - Copperbeechn Hawkfield Newbridge Co Kildare
28, 30, 81	Joseph Butler - Drumganny Carrickmacross Co Monaghan
15	Malachy Byrne - Lurgankeel Kilcurry Dundalk Co Louth
5, 8	Donal Byrne - Aghamore Ballyhaunis Co Mayo
14	Patrick Carolan - Laragh Kingscourt Co Cavan
16	David Cogan - Ballyglass Kilmovee Co Mayo
72	John Connell - Newcastle Oldcastle Co Meath
36	Thomas Connor - Derrylough Kenagh Co Longford
42	Timothy Corridan - Castlequarter House Fedamore Co Limerick
65	Eddie Daly - Clonmahon Summerhill Co Meath
75	Mr. Anthony Donnelly - Ballyglass Scardaune Claremorris Co Mayo
86, 87	Philip Dunne - Lisnalee Bailieboro Co. Cavan
51	Paddy Farrell - Ballinwing Leitrim P O Carrick On Shannon Co Leitrim
4	Brian Frawley - Ballylin House Croagh Co Limerick

Lot	Vendor
20, 53	Sean Garrett - Annaghmore Ballycastle Co Mayo
54, 58, 62	Bernard Garrett - Killaragh Ballyconnell Co Cavan
32	Kevin Graham - Keadue Boyle Co Roscommon
45, 92	Michael Gunn - Ovaun Elphin Co Roscommon
63	Tom Harney - Moneygall Birr Co Offaly
25, 100, 103	Michael Hester - Meelickaduff Castlereagh Co Roscommon
101, 102	John Hickey - Knockbrittas Kilcommon Thurles Co Tipperary
7, 12, 52	Messrs A & P Kelly Ltd - Maymount Farm, Ballinlig Lower Moate Co Westmeath
55	Gearoid & Padraic Kennedy - Derryduff Coolrain Portlaoise Co Laois
10, 22	Michael Kenny - The Avenue Ballyclare Ferbane Co Offaly
40	John Kenny - Loughaun Dunkerrin Birr Co Offaly
26, 46	Ian Kilgallon - Shanaghy Ballina Co Mayo
43, 61	Patrick Logan - Creenagh Drumshanbo Co Leitrim
39, 70	John & Stephen Lynch - Ballinascrew Ballinalee Co Longford
83, 84, 99	Laurence Lynch - Portauns Kilmallock Co Limerick
56	Eddie Lynch - Grouse Hall Loughduff Co Cavan
78	Joseph Mcgarry - Caldra Newtownforbes Co Longford

Lot	Vendor
13, 47	Francis Joe Mcgourty - Slievenakilla Ballinaglera Co Leitrim
1	Gareth Mcguinness - 1 Lagavoreen Manor Beamore Road Drogheda Co. Meath
59	Jimmy Mchugh - Carrickavallen Corcreaghy Dundalk Co Louth
80, 96	Michael Gerard Mcinerney - Brickhill East Cratloe Co Clare
91, 94, 98	John Mcinerney - Clonmoney West Newmarket On Fergus Co Clare
35	Michael Mc Keown - Currane Ballyvary Castlebar Co Mayo
44, 64, 85, 88	Michael Molloy - Hillfield House Castletown Dunleer Co Louth
21, 24	Anthony Moloney - Fairhill Feakle Co Clare
6	Michael Mulhearn - Killicurrane Castlehill Ballina Co Mayo
27, 74	Thomas Mulligan - Currycramp Dromod Co Leitrim
31, 34, 38	Ms. Teleri Thomas - Clongiffen Longwood Co Meath A83 V673
2, 3, 66, 67, 69, 79	James O'Grady - Meenross Scariff Co Clare
23, 68	Thomas M O'Leary - Fernmoor Coolroe North Killorglin Co Kerry
77, 93	Darragh O'Meara - Roo West Ardnacrusha Co Clare
29, 57, 97	Thomas O'Shea - Templequain Rathdowney Portlaoise Co Laois
18	Frank Philbin - Townlaheen Pontoon Road Castlebar Co Mayo
71	Michael Roche - Knockcoolkeare Mount Collins Co Limerick

**Lot**

41, 60, 82

76

50

73

11, 17, 19

48

Vendor

Derek Russell - Townley Hall Drogheda Co Louth

Gerry Shaughnessy - Derry Gort Co Galway

Patrick Sheahan - Drombanna Limerick Co Limerick

William Smith - Millbrook Oldcastle Co Meath

Ciaran Smith - Mullinara Redhills Co Cavan

Ms Mary Tarpey - Carrow Elphin Castlerea Co Roscommon

-

Lot 1 CREENAGH ROCKO

ID: 372216256180630

Breed: Limousin

Sex: Male

DOB: 15-Nov-2020

Owner: Gareth Mcguinness - 1 Lagavoreen Manor Beamore Road Drogheda Co. Meath

Breeder: Patrick Logan - Creenagh Drumshanbo Co Leitrim

Sire: Mereside Godolphin
S1630

Sire Verified (SNP)

Plumtree Deus

Mereside Dawnmarie

Cloughhead Umpire

Bankdale Amber

Alaska

Mereside Alecia

Grahams Poncho

Habitude

Litron

Coolebawn Julie



Dam: Creenagh Jill
IE231170340471

Dam Verified (SNP)

Grahams Unbeatable

Creenagh Alva

Evaluation Date: Oct 2022 Next Evaluation Date: 22-Nov-2022

Star Rating (Within Limousin breed)	Economic Indexes	€uro value per progeny	Index Reliability	Star rating (across all beef breeds)
★★★	Replacement	€105	45% (Average)	★★★★
★★★★★	Terminal	€148	48% (Average)	★★★★★

Calving Difficulty (births requiring considerable assistance; % 3 & 4)

When Mated With:	Value	Reliability
Beef cows Breed avg: 3.82%, All breeds avg: 3.91%	+4.9%	70% (High)
Beef heifers Breed avg: 8.31%, All breeds avg: 8.2%	+6.1%	47% (Average)

Star Rating (Within Limousin breed)	Key Replacement Profit Traits	Value	Reliability	Star rating (across all beef breeds)
Expected Progeny Performance				
★★★★★	Docility (1-5 scale) Breed avg: -0.05, All breeds avg: 0.02	0.05 scale	46% (Average)	★★★★★
★★★★★	Carcass weight (kg) Breed avg: 23.45kg, All breeds avg: 17.18kg	+30kg	46% (Average)	★★★★★
★★★	Carcass conformation (1-15 scale) Breed avg: 2.17, All breeds avg: 1.45	+2.19 scale	45% (Average)	★★★★★
Expected Daughter Breeding Performance				
	Daughter calving diff (% 3 & 4) Breed avg: 4.74%, All breeds avg: 5.33%	+4.7%	57%	
★★★	Daughter Milk (kg) Breed avg: -0.42kg, All breeds avg: 2.49kg	-0.8kg	44% (Average)	★
★★	Daughter calving interval (days) Breed avg: 1.04days, All breeds avg: -0.87days	+1.68days	38% (Low)	★

Additional Information:

National Senior Male Champion Tullamore 2022. A top quality bull with a rare outcross bloodline. Exceptional width and functionally. Rock has several pedigree and commercial heifers proven in-calf. Johnes Accredited level 1

Linear composites	Value	Reliability
Muscle		
Skeletal		
Function		

Herd data quality index

N/A

Animal not scored.

Copyright, Irish Cattle Breeding Federation ICBF

This report has been prepared by ICBF in good faith on the basis of information provided to it. No representation or warranty expressed or implied is made or given by ICBF as to the accuracy, reliability, completeness of this Report. ICBF shall not be liable for any losses (whether direct or indirect), damages, costs or expenses whatsoever, incurred or arising from any use of or reliance on this Report or the information contained in it by any person.

Lot 2 MEENROSS RICARDO

ID: 372217105520802

Breed: Limousin

Sex: Male

DOB: 13-Dec-2020



Owner: James O'Grady - Meenross Scariff Co Clare

Breeder:

Sire: Ampertaine Inferno
LM4519

Sire Verified (SNP)

Ampertaine Elgin

Kype Tiffany

Glenrock Ventura

Ampertaine Carla

Cloughhead Lord

Kype Miami

Dam: Meenross Macarena Et
372217105570682

Dam Verified (SNP)

Ampertaine
Commander

Meenross June Et

Glenrock Ventura

Ampertaine Annabella

Wilodge Cerberus

Ovaun Barbara



Evaluation Date: Oct 2022 Next Evaluation Date: 22-Nov-2022

Star Rating (Within Limousin breed)	Economic Indexes	€uro value per progeny	Index Reliability	Star rating (across all beef breeds)
★	Replacement	€65	44% (Average)	★★
★★★★★	Terminal	€144	48% (Average)	★★★★★

Calving Difficulty (births requiring considerable assistance; % 3 & 4)

When Mated With:	Value	Reliability
Beef cows Breed avg: 3.82%, All breeds avg: 3.91%	+3.6%	72% (High)
Beef heifers Breed avg: 8.31%, All breeds avg: 8.2%	+5.9%	47% (Average)

Star Rating (Within Limousin breed)	Key Replacement Profit Traits	Value	Reliability	Star rating (across all beef breeds)
Expected Progeny Performance				
★★★	Docility (1-5 scale) Breed avg: -0.05, All breeds avg: 0.02	-0.07 scale	51% (Average)	★
★★★★★	Carcass weight (kg) Breed avg: 23.45kg, All breeds avg: 17.18kg	+28.6kg	46% (Average)	★★★★★
★★★★★	Carcass conformation (1-15 scale) Breed avg: 2.17, All breeds avg: 1.45	+2.43 scale	43% (Average)	★★★★★
Expected Daughter Breeding Performance				
	Daughter calving diff (% 3 & 4) Breed avg: 4.74%, All breeds avg: 5.33%	+4.4%	57%	
★	Daughter Milk (kg) Breed avg: -0.42kg, All breeds avg: 2.49kg	-3.8kg	42% (Average)	★
★★	Daughter calving interval (days) Breed avg: 1.04days, All breeds avg: -0.87days	+2.01days	37% (Low)	★

Additional Information:

Big powerful and easy calving Inferno x Commander bull. 5 star for Terminal with 1 x Q204X and 1 x F94L gene.

Linear composites	Value	Reliability
Muscle	135	50%
Skeletal	117	47%
Function	113	17%

Herd data quality index

N/A

Animal scored. Linear scores and weaning weights in evaluations

Copyright, Irish Cattle Breeding Federation ICBF

This report has been prepared by ICBF in good faith on the basis of information provided to it. No representation or warranty expressed or implied is made or given by ICBF as to the accuracy, reliability, completeness of this Report. ICBF shall not be liable for any losses (whether direct or indirect), damages, costs or expenses whatsoever, incurred or arising from any use of or reliance on this Report or the information contained in it by any person.

Lot 3 MEENROSS SURPRISE ET

ID: 372217105530803

Breed: Limousin

Sex: Male

DOB: 02-Jan-2021



Owner: James O'Grady - Meenross Scariff Co Clare

Breeder:

Sire: Lodge Hamlet
LM4058

Sire Verified (SNP)

5331 Saphir

Lodge Violet

Dam: Castleview Felicity
IE191567180563

Dam Verified (SNP)

Wilodge Vantastic

Castleview Ursel

Jacot

Issue

Broadmeadows Cannon
Middledale Tangerine

Wilodge Tonka

Ravenelle

Malibu

Castleview Katriona Et



Evaluation Date: Oct 2022 Next Evaluation Date: 22-Nov-2022

Star Rating (Within Limousin breed)	Economic Indexes	€uro value per progeny	Index Reliability	Star rating (across all beef breeds)
★★★★★	Replacement	€111	50% (Average)	★★★★★
★★★★★	Terminal	€150	52% (Average)	★★★★★

Calving Difficulty (births requiring considerable assistance; % 3 & 4)

When Mated With:	Value	Reliability
Beef cows Breed avg: 3.82%, All breeds avg: 3.91%	+3.2%	73% (High)
Beef heifers Breed avg: 8.31%, All breeds avg: 8.2%	+8.8%	54% (Average)

Star Rating (Within Limousin breed)	Key Replacement Profit Traits	Value	Reliability	Star rating (across all beef breeds)
Expected Progeny Performance				
★★★★★	Docility (1-5 scale) Breed avg: -0.05, All breeds avg: 0.02	-0.03 scale	57% (Average)	★★
★★★★★	Carcass weight (kg) Breed avg: 23.45kg, All breeds avg: 17.18kg	+26.3kg	52% (Average)	★★★★★
★★★★★	Carcass conformation (1-15 scale) Breed avg: 2.17, All breeds avg: 1.45	+2.62 scale	49% (Average)	★★★★★
Expected Daughter Breeding Performance				
	Daughter calving diff (% 3 & 4) Breed avg: 4.74%, All breeds avg: 5.33%	+5.4%	62%	
★★	Daughter Milk (kg) Breed avg: -0.42kg, All breeds avg: 2.49kg	-1.8kg	49% (Average)	★
★★★★★	Daughter calving interval (days) Breed avg: 1.04days, All breeds avg: -0.87days	-0.39days	41% (Average)	★★★★

Additional Information:

Long square shapey Hamlet x Vantastic bull. 5 star for Terminal and 4 star for Replacement. Easy calving. 1 Q204x and 1 x F94L gene.

Linear composites	Value	Reliability
Muscle	138	56%
Skeletal	121	54%
Function	98	28%

Herd data quality index

N/A

Animal scored. Linear scores and weaning weights in evaluations

Copyright, Irish Cattle Breeding Federation ICBF

This report has been prepared by ICBF in good faith on the basis of information provided to it. No representation or warranty expressed or implied is made or given by ICBF as to the accuracy, reliability, completeness of this Report. ICBF shall not be liable for any losses (whether direct or indirect), damages, costs or expenses whatsoever, incurred or arising from any use of or reliance on this Report or the information contained in it by any person.

Lot 4 BALLYLIN SAMY

ID: 372217592850866

Breed: Limousin

Sex: Male

DOB: 08-Jan-2021



Owner: Brian Frawley - Ballylin House Croagh Co Limerick

Breeder:

Sire: Tomschoice Lexicon
LM4471

Sire Verified (SNP)

Kaprico Eravelle

Tomschoice Icon

Wilodge Tonka

Kaprico Ravelle

Haltcliffe Vermont

Tomschoice Artiste

Dam: Ballylin Melon Et
372217592830666

Dam Verified (SNP)

Ampertaine

Commander

Meenross June Et

Glenrock Ventura

Ampertaine Annabella

Wilodge Cerberus

Ovaun Barbara



Evaluation Date: Oct 2022 Next Evaluation Date: 22-Nov-2022

Star Rating (Within Limousin breed)	Economic Indexes	€uro value per progeny	Index Reliability	Star rating (across all beef breeds)
★★★★★	Replacement	€175	46% (Average)	★★★★★
★★★★★	Terminal	€179	52% (Average)	★★★★★

Calving Difficulty (births requiring considerable assistance; % 3 & 4)

When Mated With:	Value	Reliability
Beef cows Breed avg: 3.82%, All breeds avg: 3.91%	+2.1%	75% (High)
Beef heifers Breed avg: 8.31%, All breeds avg: 8.2%	+7.8%	52% (Average)

Star Rating (Within Limousin breed)	Key Replacement Profit Traits	Value	Reliability	Star rating (across all beef breeds)
Expected Progeny Performance				
★★★★★	Docity (1-5 scale) Breed avg: -0.05, All breeds avg: 0.02	0.08 scale	63% (High)	★★★★★
★★★★★	Carcass weight (kg) Breed avg: 23.45kg, All breeds avg: 17.18kg	+32.9kg	50% (Average)	★★★★★
★★★★★	Carcass conformation (1-15 scale) Breed avg: 2.17, All breeds avg: 1.45	+2.64 scale	46% (Average)	★★★★★
Expected Daughter Breeding Performance				
	Daughter calving diff (% 3 & 4) Breed avg: 4.74%, All breeds avg: 5.33%	+3.6%	57%	
★★★★★	Daughter Milk (kg) Breed avg: -0.42kg, All breeds avg: 2.49kg	+3kg	39% (Low)	★★★
★★	Daughter calving interval (days) Breed avg: 1.04days, All breeds avg: -0.87days	+2.11days	38% (Low)	★

Additional Information:

Linear composites	Value	Reliability
Muscle	138	54%
Skeletal	117	52%
Function	119	24%

Herd data quality index

N/A

Animal scored. Linear scores and weaning weights in evaluations

Copyright, Irish Cattle Breeding Federation ICBF

This report has been prepared by ICBF in good faith on the basis of information provided to it. No representation or warranty expressed or implied is made or given by ICBF as to the accuracy, reliability, completeness of this Report. ICBF shall not be liable for any losses (whether direct or indirect), damages, costs or expenses whatsoever, incurred or arising from any use of or reliance on this Report or the information contained in it by any person.

Lot 5 BIG RED SALMON

ID: 372226861940020

Breed: Limousin

Sex: Male

DOB: 11-Jan-2021

Owner: Donal Byrne - Aghamore Ballyhaunis Co Mayo

Breeder:

Sire: Kaprico Eravelle
S2106

Sire Verified (SNP)

Wilodge Tonka

Kaprico Ravelle

Oxygene

Wilodge Meclaira

Greensons Gigolo

Kaprico Natelle

Ampertaine Commander

Castleview Camella

Elite Forever Brill Et

Roundhill Dondine 1074 (Et)



GENOMIC
EVALUATION

Dam: Ballybrown Nina
372223349440123

Dam Verified (SNP)

Castleview Gazelle

Roundhill londine
1496

Evaluation Date: Oct 2022 Next Evaluation Date: 22-Nov-2022

Star Rating (Within Limousin breed)	Economic Indexes	€uro value per progeny	Index Reliability	Star rating (across all beef breeds)
★★★★★	Replacement	€134	50% (Average)	★★★★★
★★★★★	Terminal	€156	52% (Average)	★★★★★

Calving Difficulty (births requiring considerable assistance; % 3 & 4)

When Mated With:	Value	Reliability
Beef cows Breed avg: 3.82%, All breeds avg: 3.91%	+5.7%	72% (High)
Beef heifers Breed avg: 8.31%, All breeds avg: 8.2%	+9.1%	58% (Average)

Star Rating (Within Limousin breed)	Key Replacement Profit Traits	Value	Reliability	Star rating (across all beef breeds)
Expected Progeny Performance				
★★★	Docility (1-5 scale) Breed avg: -0.05, All breeds avg: 0.02	-0.05 scale	46% (Average)	★★
★★★★★	Carcass weight (kg) Breed avg: 23.45kg, All breeds avg: 17.18kg	+32.7kg	51% (Average)	★★★★★
★★★★★	Carcass conformation (1-15 scale) Breed avg: 2.17, All breeds avg: 1.45	+2.58 scale	46% (Average)	★★★★★
Expected Daughter Breeding Performance				
	Daughter calving diff (% 3 & 4) Breed avg: 4.74%, All breeds avg: 5.33%	+3.3%	63%	
★★★★★	Daughter Milk (kg) Breed avg: -0.42kg, All breeds avg: 2.49kg	+1.3kg	47% (Average)	★★
★★★	Daughter calving interval (days) Breed avg: 1.04days, All breeds avg: -0.87days	+1.3days	43% (Average)	★

Additional Information:

A son of Kaprico Eravelle off a very milky dam. A very powerful 5 star bull across the board.

Linear composites	Value	Reliability
Muscle		
Skeletal		
Function		

Herd data quality index

N/A

Animal not scored.

Copyright, Irish Cattle Breeding Federation ICBF

This report has been prepared by ICBF in good faith on the basis of information provided to it. No representation or warranty expressed or implied is made or given by ICBF as to the accuracy, reliability, completeness of this Report. ICBF shall not be liable for any losses (whether direct or indirect), damages, costs or expenses whatsoever, incurred or arising from any use of or reliance on this Report or the information contained in it by any person.

Lot 6 NEPHIN SUPER

ID: 372224826520530

Breed: Limousin

Sex: Male

DOB: 07-Feb-2021

Owner: Michael Mulhearn - Killicurrane Castlehill Ballina Co Mayo

Breeder:

Sire: Goldies Jackpot
S3104

Sire Verified (SNP)

Ampertaine Foreman

Goldies Vitality

Wilodge Cerberus

Ampertaine Bathsheba

Sarkley Ragtime

Goldies Tiffany

Dam: Nephin Gill
IE271124930356

Dam Verified (SNP)

Vison

Nephin Sarah

Nino

Ritournell

Joyau

0129 Masette



Evaluation Date: Oct 2022 Next Evaluation Date: 22-Nov-2022

Star Rating (Within Limousin breed)	Economic Indexes	€uro value per progeny	Index Reliability	Star rating (across all beef breeds)
★★★★★	Replacement	€110	47% (Average)	★★★★★
★★★★★	Terminal	€132	50% (Average)	★★★★★★

Calving Difficulty (births requiring considerable assistance; % 3 & 4)

When Mated With:	Value	Reliability
Beef cows Breed avg: 3.82%, All breeds avg: 3.91%	+7.2%	75% (High)
Beef heifers Breed avg: 8.31%, All breeds avg: 8.2%	+13.8%	50% (Average)

Star Rating (Within Limousin breed)	Key Replacement Profit Traits	Value	Reliability	Star rating (across all beef breeds)
Expected Progeny Performance				
★★★★★	Docility (1-5 scale) Breed avg: -0.05, All breeds avg: 0.02	-0.03 scale	47% (Average)	★★
★★★★★★	Carcass weight (kg) Breed avg: 23.45kg, All breeds avg: 17.18kg	+30.2kg	47% (Average)	★★★★★★
★★★★★	Carcass conformation (1-15 scale) Breed avg: 2.17, All breeds avg: 1.45	+2.28 scale	47% (Average)	★★★★★★
Expected Daughter Breeding Performance				
	Daughter calving diff (% 3 & 4) Breed avg: 4.74%, All breeds avg: 5.33%	+3.9%	61%	
★★★★★★	Daughter Milk (kg) Breed avg: -0.42kg, All breeds avg: 2.49kg	+5.6kg	48% (Average)	★★★★★
★	Daughter calving interval (days) Breed avg: 1.04days, All breeds avg: -0.87days	+3.25days	40% (Average)	★

Additional Information:
Carries 2 x copies of F94L

Linear composites	Value	Reliability
Muscle		
Skeletal		
Function		

Herd data quality index
N/A

Animal not scored.

Copyright, Irish Cattle Breeding Federation ICBF

This report has been prepared by ICBF in good faith on the basis of information provided to it. No representation or warranty expressed or implied is made or given by ICBF as to the accuracy, reliability, completeness of this Report. ICBF shall not be liable for any losses (whether direct or indirect), damages, costs or expenses whatsoever, incurred or arising from any use of or reliance on this Report or the information contained in it by any person.

Lot 7 KILLCASTLE SATURNO ET

ID: 372226503320114

Breed: Limousin

Sex: Male

DOB: 12-Feb-2021

Owner: Messrs A & P Kelly Ltd - Maymount Farm, Ballinlig Lower Moate Co Westmeath

Breeder:

Sire: Ronick Hawk
RKH

Sire Verified (SNP)

Broadmeadows
Cannon

Ronick Esther

Broadmeadows Vip

Broadmeadows Ainsl

Talent

Vanilla

Dam: Killcastle Marilyn Monique Et
372226503360043

Dam Verified (SNP)

Ampertaine Elgin

Killcastle Gina
Monique 1 Et

Glenrock Ventura

Ampertaine Carla

Wilodge Vantastic

Killcastle Dana Monique Et



Evaluation Date: Oct 2022 Next Evaluation Date: 22-Nov-2022

Star Rating (Within Limousin breed)	Economic Indexes	€uro value per progeny	Index Reliability	Star rating (across all beef breeds)
★★★★	Replacement	€111	49% (Average)	★★★★
★★★	Terminal	€130	52% (Average)	★★★★

Calving Difficulty (births requiring considerable assistance; % 3 & 4)

When Mated With:	Value	Reliability
Beef cows Breed avg: 3.82%, All breeds avg: 3.91%	+4.6%	73% (High)
Beef heifers Breed avg: 8.31%, All breeds avg: 8.2%	+8.6%	57% (Average)

Star Rating (Within Limousin breed)	Key Replacement Profit Traits	Value	Reliability	Star rating (across all beef breeds)
Expected Progeny Performance				
★★★	Docility (1-5 scale) Breed avg: -0.05, All breeds avg: 0.02	-0.05 scale	46% (Average)	★★
★★★★★	Carcass weight (kg) Breed avg: 23.45kg, All breeds avg: 17.18kg	+26.8kg	51% (Average)	★★★★★
★★★★★	Carcass conformation (1-15 scale) Breed avg: 2.17, All breeds avg: 1.45	+2.29 scale	47% (Average)	★★★★★

Expected Daughter Breeding Performance				
	Daughter calving diff (% 3 & 4) Breed avg: 4.74%, All breeds avg: 5.33%	+4.9%	65%	
★★★★★	Daughter Milk (kg) Breed avg: -0.42kg, All breeds avg: 2.49kg	+1.5kg	46% (Average)	★★★
★★★	Daughter calving interval (days) Breed avg: 1.04days, All breeds avg: -0.87days	+1.07days	45% (Average)	★

Additional Information:

Quality hard muscled bull superb conformation. Gina Monique dam line which is one of the best maternal lines the British Isles, with progeny selling to an Irish top price of 12,500 and numerous all Ireland show winners. Quality mating and highly recommended bull!

Animal not scored.

Linear composites	Value	Reliability
Muscle		
Skeletal		
Function		

Herd data quality index

N/A

Copyright, Irish Cattle Breeding Federation ICBF

This report has been prepared by ICBF in good faith on the basis of information provided to it. No representation or warranty expressed or implied is made or given by ICBF as to the accuracy, reliability, completeness of this Report. ICBF shall not be liable for any losses (whether direct or indirect), damages, costs or expenses whatsoever, incurred or arising from any use of or reliance on this Report or the information contained in it by any person.

Lot 8 BIG RED SEANEEN

ID: 372226861960022

Breed: Limousin

Sex: Male

DOB: 12-Feb-2021

Owner: Donal Byrne - Aghamore Ballyhaunis Co Mayo

Breeder:

Sire: Ampertaine Nugent
S3436

Sire Verified (SNP)

Plumtree Fantastic

Ampertaine Libby

Dam: Baileys Nanci
372212377410710

Dam Verified (SNP)

Goldies Jackpot

Baileys Eibhlin

Wilodge Vantastic

Bankdale Amber

Ampertaine Elgin

Ampertaine Happy

Ampertaine Foreman

Goldies Vitality

Queenshead Altea

Baileys Athena



GENOMIC EVALUATION

Evaluation Date: Oct 2022 Next Evaluation Date: 22-Nov-2022

Star Rating (Within Limousin breed)	Economic Indexes	€uro value per progeny	Index Reliability	Star rating (across all beef breeds)
★★	Replacement	€88	42% (Average)	★★★
★★★★★	Terminal	€143	46% (Average)	★★★★★

Calving Difficulty (births requiring considerable assistance; % 3 & 4)

When Mated With:	Value	Reliability
Beef cows Breed avg: 3.82%, All breeds avg: 3.91%	+7.5%	68% (High)
Beef heifers Breed avg: 8.31%, All breeds avg: 8.2%	+13.2%	49% (Average)

Star Rating (Within Limousin breed)	Key Replacement Profit Traits	Value	Reliability	Star rating (across all beef breeds)
Expected Progeny Performance				
★★★★★	Docility (1-5 scale) Breed avg: -0.05, All breeds avg: 0.02	0.02 scale	42% (Average)	★★★
★★★★★	Carcass weight (kg) Breed avg: 23.45kg, All breeds avg: 17.18kg	+34.9kg	45% (Average)	★★★★★
★★★★★	Carcass conformation (1-15 scale) Breed avg: 2.17, All breeds avg: 1.45	+2.56 scale	39% (Low)	★★★★★
Expected Daughter Breeding Performance				
	Daughter calving diff (% 3 & 4) Breed avg: 4.74%, All breeds avg: 5.33%	+4.9%	55%	
★★	Daughter Milk (kg) Breed avg: -0.42kg, All breeds avg: 2.49kg	-1.5kg	39% (Low)	★
★★	Daughter calving interval (days) Breed avg: 1.04days, All breeds avg: -0.87days	+1.6days	35% (Low)	★

Additional Information:

A son of the famous Ampertaine Nugent off a serious milky dam Bailey Nanci. This is a very classy shapely bull, who oozes class with plenty of stars.

Animal not scored.

Linear composites	Value	Reliability
Muscle		
Skeletal		
Function		

Herd data quality index

N/A

Copyright, Irish Cattle Breeding Federation ICBF

This report has been prepared by ICBF in good faith on the basis of information provided to it. No representation or warranty expressed or implied is made or given by ICBF as to the accuracy, reliability, completeness of this Report. ICBF shall not be liable for any losses (whether direct or indirect), damages, costs or expenses whatsoever, incurred or arising from any use of or reliance on this Report or the information contained in it by any person.

Lot 9 LONG BARN SONNY

ID: 372226825610009

Breed: Limousin

Sex: Male

DOB: 01-Mar-2021

Owner:

Breeder:

Sire: Tomschoice Lexicon
LM4471

Sire Verified (SNP)

Kaprico Eravelle

Tomschoice Icon

Wilodge Tonka

Kaprico Ravelle

Haltcliffe Vermont

Tomschoice Artists

Dam: Esker-Hill Macy Et
IE251378720287

Dam Verified (SNP)

Fieldson Alfy

Esker-Hill Holly Et

Gunnerfleet Plunas

Eden Natasha

Wilodge Vantastic

Newtown Florence



Evaluation Date: Oct 2022 Next Evaluation Date: 22-Nov-2022

Star Rating (Within Limousin breed)	Economic Indexes	€uro value per progeny	Index Reliability	Star rating (across all beef breeds)
★★★★★	Replacement	€136	43% (Average)	★★★★★
★★★★★	Terminal	€146	47% (Average)	★★★★★

Calving Difficulty (births requiring considerable assistance; % 3 & 4)

When Mated With:	Value	Reliability
Beef cows Breed avg: 3.82%, All breeds avg: 3.91%	+4.5%	71% (High)
Beef heifers Breed avg: 8.31%, All breeds avg: 8.2%	+7.1%	51% (Average)

Star Rating (Within Limousin breed)	Key Replacement Profit Traits	Value	Reliability	Star rating (across all beef breeds)
Expected Progeny Performance				
★★★★★	Docity (1-5 scale) Breed avg: -0.05, All breeds avg: 0.02	-0.01 scale	45% (Average)	★★
★★★★★	Carcass weight (kg) Breed avg: 23.45kg, All breeds avg: 17.18kg	+28kg	44% (Average)	★★★★★
★★★★★	Carcass conformation (1-15 scale) Breed avg: 2.17, All breeds avg: 1.45	+2.52 scale	43% (Average)	★★★★★

Expected Daughter Breeding Performance

	Daughter calving diff (% 3 & 4) Breed avg: 4.74%, All breeds avg: 5.33%	+4.2%	57%	
★★★★★	Daughter Milk (kg) Breed avg: -0.42kg, All breeds avg: 2.49kg	+1.2kg	39% (Low)	★★
★★	Daughter calving interval (days) Breed avg: 1.04days, All breeds avg: -0.87days	+2.23days	38% (Low)	★

Additional Information:

Length, power, width and packed with stars. Very quiet bull. Great bloodlines here in this bull. Came 2nd in his class in Tullamore 2022. Easy calving and fertility tested.

Animal not scored.

Linear composites	Value	Reliability
Muscle		
Skeletal		
Function		

Herd data quality index

N/A

Copyright, Irish Cattle Breeding Federation ICBF

This report has been prepared by ICBF in good faith on the basis of information provided to it. No representation or warranty expressed or implied is made or given by ICBF as to the accuracy, reliability, completeness of this Report. ICBF shall not be liable for any losses (whether direct or indirect), damages, costs or expenses whatsoever, incurred or arising from any use of or reliance on this Report or the information contained in it by any person.

Lot 10 COPPERTOP SZGM 258

ID: 372215785880383

Breed: Limousin

Sex: Male

DOB: 01-Mar-2021

Owner: Michael Kenny - The Avenue Ballyclare Ferbane Co Offaly

Breeder:

Sire: Gamin
ZGM

Sire Verified (SNP)

Edelweiss

Belette

Vercors

Tulipe

Ionesco

Ulette

Dam: Coppertop Jem
IE301245280258

Dam Verified (SNP)

Ampertaine Foreman

Ardlea Fellon

Wilodge Cerberus

Ampertaine Bathsheba

Picador

Elite Corrie (Et)



GENOMIC EVALUATION

Evaluation Date: Oct 2022 Next Evaluation Date: 22-Nov-2022

Star Rating (Within Limousin breed)	Economic Indexes	€uro value per progeny	Index Reliability	Star rating (across all beef breeds)
★★★★★	Replacement	€131	50% (Average)	★★★★★
★★★★★	Terminal	€158	51% (Average)	★★★★★

Calving Difficulty (births requiring considerable assistance; % 3 & 4)

When Mated With:	Value	Reliability
Beef cows Breed avg: 3.82%, All breeds avg: 3.91%	+4.4%	73% (High)
Beef heifers Breed avg: 8.31%, All breeds avg: 8.2%	+11.9%	53% (Average)

Star Rating (Within Limousin breed)	Key Replacement Profit Traits	Value	Reliability	Star rating (across all beef breeds)
Expected Progeny Performance				
★★★★★	Docility (1-5 scale) Breed avg: -0.05, All breeds avg: 0.02	-0.01 scale	48% (Average)	★★
★★★★★	Carcass weight (kg) Breed avg: 23.45kg, All breeds avg: 17.18kg	+32.3kg	48% (Average)	★★★★★
★★★★★	Carcass conformation (1-15 scale) Breed avg: 2.17, All breeds avg: 1.45	+2.71 scale	47% (Average)	★★★★★
Expected Daughter Breeding Performance				
	Daughter calving diff (% 3 & 4) Breed avg: 4.74%, All breeds avg: 5.33%	+3.6%	63%	
★★★	Daughter Milk (kg) Breed avg: -0.42kg, All breeds avg: 2.49kg	-0.7kg	49% (Average)	★
★★★★★	Daughter calving interval (days) Breed avg: 1.04days, All breeds avg: -0.87days	-0.88days	45% (Average)	★★★★

Additional Information:

Animal not scored.

Linear composites	Value	Reliability
Muscle		
Skeletal		
Function		

Herd data quality index

N/A

Copyright, Irish Cattle Breeding Federation ICBF

This report has been prepared by ICBF in good faith on the basis of information provided to it. No representation or warranty expressed or implied is made or given by ICBF as to the accuracy, reliability, completeness of this Report. ICBF shall not be liable for any losses (whether direct or indirect), damages, costs or expenses whatsoever, incurred or arising from any use of or reliance on this Report or the information contained in it by any person.

Lot 11 CNOC RUA SHEAMIE

ID: 372225829660056

Breed: Limousin

Sex: Male

DOB: 02-Mar-2021

Owner: Ciaran Smith - Mullinara Redhills Co Cavan

Breeder:

Sire: On-Dit
ONI

Sire Verified (SNP)

Indecis

Franchon

Volcan

Grise

Balzac

Colinette

Dam: Cnoc Rua Mazzie
372225829630029

Dam Verified (SNP)

Cloughhead Umpire

Cnoc Rua Ingrid

Petunia

Gascogne

Wood Road Fantastic Et

Carwin Export

Evaluation Date: Oct 2022 Next Evaluation Date: 22-Nov-2022

Star Rating (Within Limousin breed)	Economic Indexes	€uro value per progeny	Index Reliability	Star rating (across all beef breeds)
★★★	Replacement	€95	33% (Low)	★★★
★★★★★	Terminal	€134	35% (Low)	★★★★★

Calving Difficulty (births requiring considerable assistance; % 3 & 4)

When Mated With:	Value	Reliability
Beef cows Breed avg: 3.82%, All breeds avg: 3.91%	+3%	44% (Average)
Beef heifers Breed avg: 8.31%, All breeds avg: 8.2%	+7.8%	37% (Low)

Star Rating (Within Limousin breed)	Key Replacement Profit Traits	Value	Reliability	Star rating (across all beef breeds)
Expected Progeny Performance				
★★★	Docility (1-5 scale) Breed avg: -0.05, All breeds avg: 0.02	-0.06 scale	45% (Average)	★
★★★	Carcass weight (kg) Breed avg: 23.45kg, All breeds avg: 17.18kg	+24kg	37% (Low)	★★★★★
★★★★★	Carcass conformation (1-15 scale) Breed avg: 2.17, All breeds avg: 1.45	+2.23 scale	33% (Low)	★★★★★
Expected Daughter Breeding Performance				
	Daughter calving diff (% 3 & 4) Breed avg: 4.74%, All breeds avg: 5.33%	+4.5%	40%	
★★★	Daughter Milk (kg) Breed avg: -0.42kg, All breeds avg: 2.49kg	-0.9kg	32% (Low)	★
★	Daughter calving interval (days) Breed avg: 1.04days, All breeds avg: -0.87days	+4.55days	28% (Low)	★

Additional Information:
Big strong bull, predicted easy calving. Very docile. Suit any enterprise

Linear composites	Value	Reliability
Muscle	110	55%
Skeletal	110	53%
Function	116	29%

Herd data quality index

N/A

Animal scored. Linear scores and weaning weights in evaluations

Copyright, Irish Cattle Breeding Federation ICBF

This report has been prepared by ICBF in good faith on the basis of information provided to it. No representation or warranty expressed or implied is made or given by ICBF as to the accuracy, reliability, completeness of this Report. ICBF shall not be liable for any losses (whether direct or indirect), damages, costs or expenses whatsoever, incurred or arising from any use of or reliance on this Report or the information contained in it by any person.

Lot 12 KILLCASTLE SONIC

ID: 372226503350117

Breed: Limousin

Sex: Male

DOB: 12-Mar-2021

Owner: Messrs A & P Kelly Ltd - Maymount Farm, Ballinlig Lower Moate Co Westmeath

Breeder:

Sire: Ampertaine Majestic
LM5154

Sire Verified (SNP)

Plumtree Fantastic

Ampertaine Joy

Wilodge Vantastic

Bankdale Amber

Goldies Fantastic
Ampertaine Finesse

Glenrock Ventura

Ampertaine Carla

Dam: Killcastle Kylie Monique Et
IE361033240763

Dam Verified (SNP)

Ampertaine Elgin

Killcastle Dana
Monique Et

Mas Du Clo

Milbrook Monique Et



Evaluation Date: Oct 2022 Next Evaluation Date: 22-Nov-2022

Star Rating (Within Limousin breed)	Economic Indexes	€uro value per progeny	Index Reliability	Star rating (across all beef breeds)
★★	Replacement	€83	43% (Average)	★★★
★★★★★	Terminal	€149	46% (Average)	★★★★★

Calving Difficulty (births requiring considerable assistance; % 3 & 4)

When Mated With:	Value	Reliability
Beef cows Breed avg: 3.82%, All breeds avg: 3.91%	+7.6%	71% (High)
Beef heifers Breed avg: 8.31%, All breeds avg: 8.2%	+12.1%	47% (Average)

Star Rating (Within Limousin breed)	Key Replacement Profit Traits	Value	Reliability	Star rating (across all beef breeds)
Expected Progeny Performance				
★★★★★	Docility (1-5 scale) Breed avg: -0.05, All breeds avg: 0.02	-0.01 scale	43% (Average)	★★
★★★★★	Carcass weight (kg) Breed avg: 23.45kg, All breeds avg: 17.18kg	+36.5kg	44% (Average)	★★★★★
★★★★★	Carcass conformation (1-15 scale) Breed avg: 2.17, All breeds avg: 1.45	+2.39 scale	42% (Average)	★★★★★

Expected Daughter Breeding Performance				
	Daughter calving diff (% 3 & 4) Breed avg: 4.74%, All breeds avg: 5.33%	+4.3%	56%	
★	Daughter Milk (kg) Breed avg: -0.42kg, All breeds avg: 2.49kg	-4.2kg	39% (Low)	★
★★★★	Daughter calving interval (days) Breed avg: 1.04days, All breeds avg: -0.87days	+0.56days	36% (Low)	★★

Additional Information:

Unique outcross pedigree. From the noted sire Majestic. Along with an exceptionally strong beef line with Elgin, Mas du Clo and Broadmeadow Cannon.

Linear composites	Value	Reliability
Muscle		
Skeletal		
Function		

Herd data quality index

N/A

Animal not scored.

Copyright, Irish Cattle Breeding Federation ICBF

This report has been prepared by ICBF in good faith on the basis of information provided to it. No representation or warranty expressed or implied is made or given by ICBF as to the accuracy, reliability, completeness of this Report. ICBF shall not be liable for any losses (whether direct or indirect), damages, costs or expenses whatsoever, incurred or arising from any use of or reliance on this Report or the information contained in it by any person.

Lot 13 RED GLERA SAMMY

ID: 372217089290179

Breed: Limousin

Sex: Male

DOB: 14-Mar-2021



Owner: Francis Joe MCGourty - Slievenakilla Ballinaglera Co Leitrim

Breeder:

Sire: Plumtree Fantastic
S1278

Sire Verified (SNP)

Wilodge Vantastic

Bankdale Amber

Wilodge Tonka
Ravenelle

Sympa
Princess

Dam: Red Glera Isabelle
IE231163390100

Dam Verified (SNP)

Hauteclair

Bangor Darina

Ulysse
Uranie

Rocky

Curraghree Lucy Et



Evaluation Date: Oct 2022 Next Evaluation Date: 22-Nov-2022

Star Rating (Within Limousin breed)	Economic Indexes	€uro value per progeny	Index Reliability	Star rating (across all beef breeds)
★★★★★	Replacement	€116	50% (Average)	★★★★★
★★★	Terminal	€114	53% (Average)	★★★★★

Calving Difficulty (births requiring considerable assistance; % 3 & 4)

When Mated With:	Value	Reliability
Beef cows Breed avg: 3.82%, All breeds avg: 3.91%	+3.4%	73% (High)
Beef heifers Breed avg: 8.31%, All breeds avg: 8.2%	+6.1%	52% (Average)

Star Rating (Within Limousin breed)	Key Replacement Profit Traits	Value	Reliability	Star rating (across all beef breeds)
Expected Progeny Performance				
★★★★★★	Docity (1-5 scale) Breed avg: -0.05, All breeds avg: 0.02	0.01 scale	56% (Average)	★★★
★★★	Carcass weight (kg) Breed avg: 23.45kg, All breeds avg: 17.18kg	+19.1kg	53% (Average)	★★★
★★★	Carcass conformation (1-15 scale) Breed avg: 2.17, All breeds avg: 1.45	+2.11 scale	48% (Average)	★★★★★★
Expected Daughter Breeding Performance				
	Daughter calving diff (% 3 & 4) Breed avg: 4.74%, All breeds avg: 5.33%	+4.2%	62%	
★	Daughter Milk (kg) Breed avg: -0.42kg, All breeds avg: 2.49kg	-3.6kg	48% (Average)	★
★★★★★★	Daughter calving interval (days) Breed avg: 1.04days, All breeds avg: -0.87days	-0.63days	41% (Average)	★★★★★

Additional Information:
Plumtree Fantastic son. Easy calving, quiet bull.

Linear composites	Value	Reliability
Muscle	123	54%
Skeletal	109	52%
Function	92	25%

Herd data quality index

N/A

Animal scored. Linear scores and weaning weights in evaluations

Copyright, Irish Cattle Breeding Federation ICBF

This report has been prepared by ICBF in good faith on the basis of information provided to it. No representation or warranty expressed or implied is made or given by ICBF as to the accuracy, reliability, completeness of this Report. ICBF shall not be liable for any losses (whether direct or indirect), damages, costs or expenses whatsoever, incurred or arising from any use of or reliance on this Report or the information contained in it by any person.

Lot 14 MUFF SAM

ID: 372214514740311

Breed: Limousin

Sex: Male

DOB: 15-Mar-2021

Owner: Patrick Carolan - Laragh Kingscourt Co Cavan

Breeder:

Sire: Goldies Jackpot
S3104

Ampertaine Foreman

Wilodge Cerberus

Ampertaine Bathsheba

Goldies Vitality

Sarkley Ragtime

Goldies Tiffany

Dam: Muff Laura
IE121329930254

Baile On Bothair
Iarmount

Haltcliffe Vermont

Aghadolgan Glory

Muff Francine

Muff Chad

Muff Una

Evaluation Date: Oct 2022 Next Evaluation Date: 22-Nov-2022

Star Rating (Within Limousin breed)	Economic Indexes	€uro value per progeny	Index Reliability	Star rating (across all beef breeds)
★★★★★	Replacement	€119	26% (Low)	★★★★★
★★★	Terminal	€130	30% (Low)	★★★★★

Calving Difficulty (births requiring considerable assistance; % 3 & 4)

When Mated With:	Value	Reliability
Beef cows Breed avg: 3.82%, All breeds avg: 3.91%	+7.2%	36% (Low)
Beef heifers Breed avg: 8.31%, All breeds avg: 8.2%	+13.9%	22% (Low)

Star Rating (Within Limousin breed)	Key Replacement Profit Traits	Value	Reliability	Star rating (across all beef breeds)
Expected Progeny Performance				
★★★★★★	Docility (1-5 scale) Breed avg: -0.05, All breeds avg: 0.02	0 scale	33% (Low)	★★★
★★★★★★	Carcass weight (kg) Breed avg: 23.45kg, All breeds avg: 17.18kg	+32.2kg	35% (Low)	★★★★★★
★★★★★★	Carcass conformation (1-15 scale) Breed avg: 2.17, All breeds avg: 1.45	+2.39 scale	28% (Low)	★★★★★★

Expected Daughter Breeding Performance

	Daughter calving diff (% 3 & 4) Breed avg: 4.74%, All breeds avg: 5.33%	+3.8%	18%	
★★★★★★	Daughter Milk (kg) Breed avg: -0.42kg, All breeds avg: 2.49kg	+2.8kg	26% (Low)	★★★
★★★	Daughter calving interval (days) Breed avg: 1.04days, All breeds avg: -0.87days	+1.62days	16% (V Low)	★

Additional Information:

A strong square correct Goldies Jackpot son. Home breed dam with Haltcliffe Vermont and Mas Du Clo in her back breeding.

Linear composites	Value	Reliability
Muscle		
Skeletal		
Function		

Herd data quality index

N/A

Animal not scored.

Copyright, Irish Cattle Breeding Federation ICBF

This report has been prepared by ICBF in good faith on the basis of information provided to it. No representation or warranty expressed or implied is made or given by ICBF as to the accuracy, reliability, completeness of this Report. ICBF shall not be liable for any losses (whether direct or indirect), damages, costs or expenses whatsoever, incurred or arising from any use of or reliance on this Report or the information contained in it by any person.

Lot 15 CORAGHY SPENCER RED

ID: 372213154970614

Breed: Limousin

Sex: Male

DOB: 15-Mar-2021

Owner: Malachy Byrne - Lurgankeel Kilcurry Dundalk Co Louth

Breeder: Thomas O'Harte - Leonards Island Clones Co Monaghan

Sire: Damona
DMM

Sire Verified (SNP)

Neuf

Sirene

Cassis
Jungle

Micmac-Mn
Junon

Dam: Coraghy Madge Et
372213154980235

Dam Verified (SNP)

Ampertaine
Commander

Thomastown Heather

Glenrock Ventura
Ampertaine Annabella

Wilodge Cerberus
Thomastown Ena



Evaluation Date: Oct 2022 Next Evaluation Date: 22-Nov-2022

Star Rating (Within Limousin breed)	Economic Indexes	€uro value per progeny	Index Reliability	Star rating (across all beef breeds)
★★★★★	Replacement	€124	47% (Average)	★★★★★
★★★★★	Terminal	€141	51% (Average)	★★★★★

Calving Difficulty (births requiring considerable assistance; % 3 & 4)

When Mated With:	Value	Reliability
Beef cows Breed avg: 3.82%, All breeds avg: 3.91%	+2.6%	76% (High)
Beef heifers Breed avg: 8.31%, All breeds avg: 8.2%	+9.6%	55% (Average)

Star Rating (Within Limousin breed)	Key Replacement Profit Traits	Value	Reliability	Star rating (across all beef breeds)
Expected Progeny Performance				
★★	Docity (1-5 scale) Breed avg: -0.05, All breeds avg: 0.02	-0.1 scale	47% (Average)	★
★★★★	Carcass weight (kg) Breed avg: 23.45kg, All breeds avg: 17.18kg	+23.9kg	47% (Average)	★★★★★
★★★★	Carcass conformation (1-15 scale) Breed avg: 2.17, All breeds avg: 1.45	+2.21 scale	46% (Average)	★★★★★

Expected Daughter Breeding Performance				
	Daughter calving diff (% 3 & 4) Breed avg: 4.74%, All breeds avg: 5.33%	+4.6%	61%	
★★★★★	Daughter Milk (kg) Breed avg: -0.42kg, All breeds avg: 2.49kg	+0.3kg	46% (Average)	★★
★★★★★	Daughter calving interval (days) Breed avg: 1.04days, All breeds avg: -0.87days	-0.05days	40% (Average)	★★

Additional Information:
Super bull, great length and shape. Extremely docile.

Linear composites	Value	Reliability
Muscle		
Skeletal		
Function		

Herd data quality index
N/A

Animal not scored.

Copyright, Irish Cattle Breeding Federation ICBF

This report has been prepared by ICBF in good faith on the basis of information provided to it. No representation or warranty expressed or implied is made or given by ICBF as to the accuracy, reliability, completeness of this Report. ICBF shall not be liable for any losses (whether direct or indirect), damages, costs or expenses whatsoever, incurred or arising from any use of or reliance on this Report or the information contained in it by any person.

Lot 16 CLOONCARA LIMOUSINS SHOWMAN

ID: 372212758470213

Breed: Limousin

Sex: Male

DOB: 20-Mar-2021

Owner: David Cogan - Ballyglass Kilmovee Co Mayo

Breeder:

Sire: Ampertaine Majestic
LM5154

Sire Verified (SNP)

Plumtree Fantastic

Ampertaine Joy

Wilodge Vantastic

Bankdale Amber

Goldies Fantastic
Ampertaine Finesse

Oxygene

Wilodge Meclairé

Dam: Thomastown Harriet
IE211329671185

Dam Verified (SNP)

Wilodge Tonka

Thomastown Delta

Ionesco

Thomastown Angel



Evaluation Date: Oct 2022 Next Evaluation Date: 22-Nov-2022

Star Rating (Within Limousin breed)	Economic Indexes	€uro value per progeny	Index Reliability	Star rating (across all beef breeds)
★★★★★	Replacement	€138	44% (Average)	★★★★★
★★★★★	Terminal	€157	48% (Average)	★★★★★

Calving Difficulty (births requiring considerable assistance; % 3 & 4)

When Mated With:	Value	Reliability
Beef cows Breed avg: 3.82%, All breeds avg: 3.91%	+4.4%	74% (High)
Beef heifers Breed avg: 8.31%, All breeds avg: 8.2%	+10.6%	47% (Average)

Star Rating (Within Limousin breed)	Key Replacement Profit Traits	Value	Reliability	Star rating (across all beef breeds)
Expected Progeny Performance				
★★★★★	Docility (1-5 scale) Breed avg: -0.05, All breeds avg: 0.02	0.01 scale	42% (Average)	★★★
★★★★★	Carcass weight (kg) Breed avg: 23.45kg, All breeds avg: 17.18kg	+31.9kg	47% (Average)	★★★★★
★★★★★	Carcass conformation (1-15 scale) Breed avg: 2.17, All breeds avg: 1.45	+2.58 scale	42% (Average)	★★★★★
Expected Daughter Breeding Performance				
	Daughter calving diff (% 3 & 4) Breed avg: 4.74%, All breeds avg: 5.33%	+4.5%	57%	
★★	Daughter Milk (kg) Breed avg: -0.42kg, All breeds avg: 2.49kg	-2.1kg	40% (Average)	★
★★★★★	Daughter calving interval (days) Breed avg: 1.04days, All breeds avg: -0.87days	-1.63days	37% (Low)	★★★★★

Additional Information:

Very docile bull, out of an easy calving Ampertaine Majestic well made bull with a very sweet head.

Linear composites	Value	Reliability
Muscle		
Skeletal		
Function		

Herd data quality index

N/A

Animal not scored.

Copyright, Irish Cattle Breeding Federation ICBF

This report has been prepared by ICBF in good faith on the basis of information provided to it. No representation or warranty expressed or implied is made or given by ICBF as to the accuracy, reliability, completeness of this Report. ICBF shall not be liable for any losses (whether direct or indirect), damages, costs or expenses whatsoever, incurred or arising from any use of or reliance on this Report or the information contained in it by any person.

Lot 17 CNOC RUA SHEMY

ID: 372225829680058

Breed: Limousin

Sex: Male

DOB: 22-Mar-2021

Owner: Ciaran Smith - Mullinara Redhills Co Cavan

Breeder:

Sire: Rahoney Isaac
LM6352

Sire Verified (SNP)

Haltcliffe Dancer

Rahoney Velma

Sympa

Cloughhead Romany

Tanat Mostyn

Rahoney Helen

Dam: Greenhill Grace
IE161035280187

Dam Verified (SNP)

Queenshead Altea

Acadienne

Greensons Gigolo

Ryedale Parfait

Ours

Taurine

Evaluation Date: Oct 2022 Next Evaluation Date: 22-Nov-2022

Star Rating (Within Limousin breed)	Economic Indexes	€uro value per progeny	Index Reliability	Star rating (across all beef breeds)
★	Replacement	€46	19% (V Low)	★
★★★	Terminal	€117	18% (V Low)	★★★★★

Calving Difficulty (births requiring considerable assistance; % 3 & 4)

When Mated With:	Value	Reliability
Beef cows Breed avg: 3.82%, All breeds avg: 3.91%	+6.6%	26% (Low)
Beef heifers Breed avg: 8.31%, All breeds avg: 8.2%	+11.3%	13% (V Low)

Star Rating (Within Limousin breed)	Key Replacement Profit Traits	Value	Reliability	Star rating (across all beef breeds)
Expected Progeny Performance				
★★★★	Docility (1-5 scale) Breed avg: -0.05, All breeds avg: 0.02	-0.06 scale	26% (Low)	★
★★★★★	Carcass weight (kg) Breed avg: 23.45kg, All breeds avg: 17.18kg	+26.3kg	20% (Low)	★★★★★
★★★★★	Carcass conformation (1-15 scale) Breed avg: 2.17, All breeds avg: 1.45	+2.24 scale	18% (V Low)	★★★★★
Expected Daughter Breeding Performance				
	Daughter calving diff (% 3 & 4) Breed avg: 4.74%, All breeds avg: 5.33%	+5.5%	14%	
★★★	Daughter Milk (kg) Breed avg: -0.42kg, All breeds avg: 2.49kg	-1.3kg	22% (Low)	★
★	Daughter calving interval (days) Breed avg: 1.04days, All breeds avg: -0.87days	+3.83days	14% (V Low)	★

Additional Information:

Very docile, well muscled bull. The easiest lad to flesh we have bred. Sure to breed classy cattle.

Linear composites	Value	Reliability
Muscle		
Skeletal		
Function		

Herd data quality index

N/A

Animal not scored.

Copyright, Irish Cattle Breeding Federation ICBF

This report has been prepared by ICBF in good faith on the basis of information provided to it. No representation or warranty expressed or implied is made or given by ICBF as to the accuracy, reliability, completeness of this Report. ICBF shall not be liable for any losses (whether direct or indirect), damages, costs or expenses whatsoever, incurred or arising from any use of or reliance on this Report or the information contained in it by any person.

Lot 18 CLYDAGH SHANE

ID: 372218411870135

Breed: Limousin

Sex: Male

DOB: 25-Mar-2021

Owner: Frank Philbin - Townlaheen Pontoon Road Castlebar Co Mayo

Breeder:

Sire: Shire Milton
SMX

Ronick Gains

Talent

Broadmeadows Ainsl

Colombe

Vagabond
Bedell Penny

Dam: Clydagh Lady Red
IE271763820104

Dollar

Virgil

Titine

Derrygullinane Berta

Lino

Ansvill Nova



Evaluation Date: Oct 2022 Next Evaluation Date: 22-Nov-2022

Star Rating (Within Limousin breed)	Economic Indexes	€uro value per progeny	Index Reliability	Star rating (across all beef breeds)
★★	Replacement	€81	49% (Average)	★★★
★★	Terminal	€117	51% (Average)	★★★★

Calving Difficulty (births requiring considerable assistance; % 3 & 4)

When Mated With:	Value	Reliability
Beef cows Breed avg: 3.82%, All breeds avg: 3.91%	+7.1%	74% (High)
Beef heifers Breed avg: 8.31%, All breeds avg: 8.2%	+15.3%	52% (Average)

Star Rating (Within Limousin breed)	Key Replacement Profit Traits	Value	Reliability	Star rating (across all beef breeds)
Expected Progeny Performance				
★★★★★	Docility (1-5 scale) Breed avg: -0.05, All breeds avg: 0.02	0.04 scale	46% (Average)	★★★★★
★★★★★	Carcass weight (kg) Breed avg: 23.45kg, All breeds avg: 17.18kg	+27.4kg	50% (Average)	★★★★★
★★★★★	Carcass conformation (1-15 scale) Breed avg: 2.17, All breeds avg: 1.45	+2.22 scale	46% (Average)	★★★★★

Expected Daughter Breeding Performance

	Daughter calving diff (% 3 & 4) Breed avg: 4.74%, All breeds avg: 5.33%	+5%	64%	
★★★★★	Daughter Milk (kg) Breed avg: -0.42kg, All breeds avg: 2.49kg	+1.4kg	47% (Average)	★★
★	Daughter calving interval (days) Breed avg: 1.04days, All breeds avg: -0.87days	+3.71days	43% (Average)	★

Additional Information:

Animal not scored.

Linear composites	Value	Reliability
Muscle		
Skeletal		
Function		

Herd data quality index

N/A

Copyright, Irish Cattle Breeding Federation ICBF

This report has been prepared by ICBF in good faith on the basis of information provided to it. No representation or warranty expressed or implied is made or given by ICBF as to the accuracy, reliability, completeness of this Report. ICBF shall not be liable for any losses (whether direct or indirect), damages, costs or expenses whatsoever, incurred or arising from any use of or reliance on this Report or the information contained in it by any person.

Lot 19 CNOC RUA SONNY

ID: 372225829670057

Breed: Limousin

Sex: Male

DOB: 26-Mar-2021

Owner: Ciaran Smith - Mullinara Redhills Co Cavan

Breeder:

Sire: Plumtree Fantastic
S1278

Sire Verified (SNP)

Wilodge Vantastic

Bankdale Amber

Wilodge Tonka

Ravenelle

Sympa
Princess

Dam: Cnoc Rua Janette
IE121757120007

Dam Verified (SNP)

Wood Road Fantastic
Et

Carwin Equidor

Sympa
Ov Nadia B

Roundhill Saturn Et
Carwin Sniffer

Evaluation Date: Oct 2022 Next Evaluation Date: 22-Nov-2022

Star Rating (Within Limousin breed)	Economic Indexes	€uro value per progeny	Index Reliability	Star rating (across all beef breeds)
★★★★★	Replacement	€128	30% (Low)	★★★★★
★★★★★	Terminal	€137	30% (Low)	★★★★★

Calving Difficulty (births requiring considerable assistance; % 3 & 4)

When Mated With:	Value	Reliability
Beef cows Breed avg: 3.82%, All breeds avg: 3.91%	+2.8%	35% (Low)
Beef heifers Breed avg: 8.31%, All breeds avg: 8.2%	+7.5%	25% (Low)

Star Rating (Within Limousin breed)	Key Replacement Profit Traits	Value	Reliability	Star rating (across all beef breeds)
Expected Progeny Performance				
★★★★★	Docility (1-5 scale) Breed avg: -0.05, All breeds avg: 0.02	-0.04 scale	40% (Average)	★★
★★★★★	Carcass weight (kg) Breed avg: 23.45kg, All breeds avg: 17.18kg	+25kg	32% (Low)	★★★★★
★★★★★	Carcass conformation (1-15 scale) Breed avg: 2.17, All breeds avg: 1.45	+2.38 scale	30% (Low)	★★★★★
Expected Daughter Breeding Performance				
	Daughter calving diff (% 3 & 4) Breed avg: 4.74%, All breeds avg: 5.33%	+4.3%	22%	
★	Daughter Milk (kg) Breed avg: -0.42kg, All breeds avg: 2.49kg	-3.9kg	33% (Low)	★
★★★★★	Daughter calving interval (days) Breed avg: 1.04days, All breeds avg: -0.87days	-1.68days	20% (Low)	★★★★★

Additional Information:

Very stylish well muscled bull with a touch of shape. One for the future. The boy has more stars than a frosty night.

Linear composites	Value	Reliability
Muscle		
Skeletal		
Function		

Herd data quality index

N/A

Animal not scored.

Copyright, Irish Cattle Breeding Federation ICBF

This report has been prepared by ICBF in good faith on the basis of information provided to it. No representation or warranty expressed or implied is made or given by ICBF as to the accuracy, reliability, completeness of this Report. ICBF shall not be liable for any losses (whether direct or indirect), damages, costs or expenses whatsoever, incurred or arising from any use of or reliance on this Report or the information contained in it by any person.

Lot 20 AMMAGHMORE SPARKLER

ID: 372222244540290

Breed: Limousin

Sex: Male

DOB: 26-Mar-2021

Owner: Sean Garrett - Annaghmore Ballycastle Co Mayo

Breeder:

Sire: Ampertaine Nugent
S3436

Sire Verified (SNP)

Plumtree Fantastic

Ampertaine Libby

Wilodge Vantastic

Bankdale Amber

Ampertaine Elgin

Ampertaine Happy

Dam: Ammaghmore Hazel
IE271233710173

Dam Verified (SNP)

Ampertaine
Commander

Ammaghmore Beatrix

Glenrock Ventura

Ampertaine Annabella

Milbrook Tanko

Ammaghmore Ursula



GENOMIC
EVALUATION

Evaluation Date: Oct 2022 Next Evaluation Date: 22-Nov-2022

Star Rating (Within Limousin breed)	Economic Indexes	€uro value per progeny	Index Reliability	Star rating (across all beef breeds)
★★★	Replacement	€103	45% (Average)	★★★★★
★★★★★	Terminal	€154	47% (Average)	★★★★★

Calving Difficulty (births requiring considerable assistance; % 3 & 4)

When Mated With:	Value	Reliability
Beef cows Breed avg: 3.82%, All breeds avg: 3.91%	+3.8%	73% (High)
Beef heifers Breed avg: 8.31%, All breeds avg: 8.2%	+9.5%	48% (Average)

Star Rating (Within Limousin breed)	Key Replacement Profit Traits	Value	Reliability	Star rating (across all beef breeds)
Expected Progeny Performance				
★★★	Docility (1-5 scale) Breed avg: -0.05, All breeds avg: 0.02	-0.05 scale	44% (Average)	★★
★★★★★	Carcass weight (kg) Breed avg: 23.45kg, All breeds avg: 17.18kg	+29.7kg	46% (Average)	★★★★★
★★★★★	Carcass conformation (1-15 scale) Breed avg: 2.17, All breeds avg: 1.45	+2.82 scale	40% (Average)	★★★★★
Expected Daughter Breeding Performance				
	Daughter calving diff (% 3 & 4) Breed avg: 4.74%, All breeds avg: 5.33%	+4.1%	58%	
★	Daughter Milk (kg) Breed avg: -0.42kg, All breeds avg: 2.49kg	-4.1kg	42% (Average)	★
★★★★★	Daughter calving interval (days) Breed avg: 1.04days, All breeds avg: -0.87days	+0.23days	37% (Low)	★★

Additional Information:

Animal not scored.

Linear composites	Value	Reliability
Muscle		
Skeletal		
Function		

Herd data quality index

N/A

Copyright, Irish Cattle Breeding Federation ICBF

This report has been prepared by ICBF in good faith on the basis of information provided to it. No representation or warranty expressed or implied is made or given by ICBF as to the accuracy, reliability, completeness of this Report. ICBF shall not be liable for any losses (whether direct or indirect), damages, costs or expenses whatsoever, incurred or arising from any use of or reliance on this Report or the information contained in it by any person.

Lot 21 FAIRHILL SCULLY

ID: 372215606950833

Breed: Limousin

Sex: Male

DOB: 27-Mar-2021

Owner: Anthony Moloney - Fairhill Feakle Co Clare

Breeder:

Sire: Ampertaine Commander
APM

Glenrock Ventura

Glenrock Spartacus

Glenrock Saspirilla

Sire Verified (SNP)

Ampertaine Annabella

Sympa
Kype Sharon

Dam: Fairhill Intrigue
IE131700720644

Wilodge Cerberus

Wilodge Tonka

Wilodge Priceless

Dam Verified (SNP)

Fairhill Gauge

Elite S148 Et

Fairhill Agree



GENOMIC
EVALUATION

Evaluation Date: Oct 2022 Next Evaluation Date: 22-Nov-2022

Star Rating (Within Limousin breed)	Economic Indexes	€uro value per progeny	Index Reliability	Star rating (across all beef breeds)
★★★	Replacement	€107	50% (Average)	★★★★
★★★★★	Terminal	€142	51% (Average)	★★★★★

Calving Difficulty (births requiring considerable assistance; % 3 & 4)

When Mated With:	Value	Reliability
Beef cows Breed avg: 3.82%, All breeds avg: 3.91%	+3.3%	73% (High)
Beef heifers Breed avg: 8.31%, All breeds avg: 8.2%	+5.8%	55% (Average)

Star Rating (Within Limousin breed)	Key Replacement Profit Traits	Value	Reliability	Star rating (across all beef breeds)
Expected Progeny Performance				
★★★★★	Docility (1-5 scale) Breed avg: -0.05, All breeds avg: 0.02	0.02 scale	49% (Average)	★★★
★★★	Carcass weight (kg) Breed avg: 23.45kg, All breeds avg: 17.18kg	+23kg	48% (Average)	★★★★
★★★★★	Carcass conformation (1-15 scale) Breed avg: 2.17, All breeds avg: 1.45	+2.25 scale	47% (Average)	★★★★★
Expected Daughter Breeding Performance				
	Daughter calving diff (% 3 & 4) Breed avg: 4.74%, All breeds avg: 5.33%	+4.8%	63%	
★★★★★	Daughter Milk (kg) Breed avg: -0.42kg, All breeds avg: 2.49kg	+0.4kg	48% (Average)	★★
★	Daughter calving interval (days) Breed avg: 1.04days, All breeds avg: -0.87days	+2.77days	45% (Average)	★

Additional Information:

Animal not scored.

Linear composites	Value	Reliability
Muscle		
Skeletal		
Function		

Herd data quality index

N/A

Copyright, Irish Cattle Breeding Federation ICBF

This report has been prepared by ICBF in good faith on the basis of information provided to it. No representation or warranty expressed or implied is made or given by ICBF as to the accuracy, reliability, completeness of this Report. ICBF shall not be liable for any losses (whether direct or indirect), damages, costs or expenses whatsoever, incurred or arising from any use of or reliance on this Report or the information contained in it by any person.

Lot 22 COPPERTOP SZAG 284

ID: 372215785810385

Breed: Limousin

Sex: Male

DOB: 28-Mar-2021

Owner: Michael Kenny - The Avenue Ballyclare Ferbane Co Offaly

Breeder:

Sire: Castleview Gazelle
ZAG

Sire Verified (SNP)

Ampertaine
Commander

Castleview Camelia

Glenrock Ventura

Ampertaine Annabella

Ronick Hawk
F040 G7

Oxygene

Wilodge Meclair

Requin

Carrowreagh Duchess



GENOMIC
EVALUATION

Evaluation Date: Oct 2022 Next Evaluation Date: 22-Nov-2022

Star Rating (Within Limousin breed)	Economic Indexes	€uro value per progeny	Index Reliability	Star rating (across all beef breeds)
★★★	Replacement	€106	49% (Average)	★★★★
★★★★★	Terminal	€138	51% (Average)	★★★★★

Calving Difficulty (births requiring considerable assistance; % 3 & 4)

When Mated With:	Value	Reliability
Beef cows Breed avg: 3.82%, All breeds avg: 3.91%	+3.9%	72% (High)
Beef heifers Breed avg: 8.31%, All breeds avg: 8.2%	+6.5%	55% (Average)

Star Rating (Within Limousin breed)	Key Replacement Profit Traits	Value	Reliability	Star rating (across all beef breeds)
Expected Progeny Performance				
★	Docility (1-5 scale) Breed avg: -0.05, All breeds avg: 0.02	-0.11 scale	48% (Average)	★
★★★★	Carcass weight (kg) Breed avg: 23.45kg, All breeds avg: 17.18kg	+23.6kg	47% (Average)	★★★★
★★★★★	Carcass conformation (1-15 scale) Breed avg: 2.17, All breeds avg: 1.45	+2.34 scale	46% (Average)	★★★★★
Expected Daughter Breeding Performance				
	Daughter calving diff (% 3 & 4) Breed avg: 4.74%, All breeds avg: 5.33%	+4.4%	64%	
★★	Daughter Milk (kg) Breed avg: -0.42kg, All breeds avg: 2.49kg	-2.2kg	47% (Average)	★
★★★★★	Daughter calving interval (days) Breed avg: 1.04days, All breeds avg: -0.87days	-1.84days	46% (Average)	★★★★★

Additional Information:
Easy calving, docile bull.

Linear composites	Value	Reliability
Muscle		
Skeletal		
Function		

Herd data quality index

N/A

Animal not scored.

Copyright, Irish Cattle Breeding Federation ICBF

This report has been prepared by ICBF in good faith on the basis of information provided to it. No representation or warranty expressed or implied is made or given by ICBF as to the accuracy, reliability, completeness of this Report. ICBF shall not be liable for any losses (whether direct or indirect), damages, costs or expenses whatsoever, incurred or arising from any use of or reliance on this Report or the information contained in it by any person.

Lot 23 COOLFERN SILVESTRE

ID: 372223927740131

Breed: Limousin

Sex: Male

DOB: 31-Mar-2021

Owner: Thomas M O'Leary - Fernmoor Coolroe North Killorglin Co Kerry

Breeder:

Sire: Edakkya
LM2242

Sire Verified (SNP)

Alex

Barbie

Rintintin

Tendresse

Urgel

Tsarine

Dam: Coolfern Hilda
IE191560680035

Dam Verified (SNP)

Elite Erasmus Et

Coolfern Emily

Elite Abel Et

Usabel-Ben

Coolfern Casper

Ashmere V-415



Evaluation Date: Oct 2022 Next Evaluation Date: 22-Nov-2022

Star Rating (Within Limousin breed)	Economic Indexes	€uro value per progeny	Index Reliability	Star rating (across all beef breeds)
★	Replacement	€67	47% (Average)	★★
★	Terminal	€110	49% (Average)	★★★★

Calving Difficulty (births requiring considerable assistance; % 3 & 4)

When Mated With:	Value	Reliability
Beef cows Breed avg: 3.82%, All breeds avg: 3.91%	+6.2%	73% (High)
Beef heifers Breed avg: 8.31%, All breeds avg: 8.2%	+10.6%	47% (Average)

Star Rating (Within Limousin breed)	Key Replacement Profit Traits	Value	Reliability	Star rating (across all beef breeds)
Expected Progeny Performance				
★★★★★	Docility (1-5 scale) Breed avg: -0.05, All breeds avg: 0.02	-0.02 scale	47% (Average)	★★
★★★★	Carcass weight (kg) Breed avg: 23.45kg, All breeds avg: 17.18kg	+23.4kg	47% (Average)	★★★★★
★★★	Carcass conformation (1-15 scale) Breed avg: 2.17, All breeds avg: 1.45	+2 scale	47% (Average)	★★★★★★

Expected Daughter Breeding Performance

	Daughter calving diff (% 3 & 4) Breed avg: 4.74%, All breeds avg: 5.33%	+6%	59%	
★★★★★	Daughter Milk (kg) Breed avg: -0.42kg, All breeds avg: 2.49kg	+0.3kg	48% (Average)	★★
★★★	Daughter calving interval (days) Breed avg: 1.04days, All breeds avg: -0.87days	+2.15days	39% (Low)	★

Additional Information:

Docile, very easy to handle bull. Carries 2 x F94L gene.

Linear composites	Value	Reliability
Muscle		
Skeletal		
Function		

Herd data quality index

N/A

Animal not scored.

Copyright, Irish Cattle Breeding Federation ICBF

This report has been prepared by ICBF in good faith on the basis of information provided to it. No representation or warranty expressed or implied is made or given by ICBF as to the accuracy, reliability, completeness of this Report. ICBF shall not be liable for any losses (whether direct or indirect), damages, costs or expenses whatsoever, incurred or arising from any use of or reliance on this Report or the information contained in it by any person.

Lot 24 FAIRHILL SANDY

ID: 372215606960834

Breed: Limousin

Sex: Male

DOB: 03-Apr-2021

Owner: Anthony Moloney - Fairhill Feakle Co Clare

Breeder:

Sire: Lodge Hamlet
LM4058

Sire Verified (SNP)

5331 Saphir

Lodge Violet

Jacot

Issue

Broadmeadows Cannon
Middledale Tangerine

Dam: Fairhill Gberth A
IE131700750589

Dam Verified (SNP)

Elite S148 Et

Ayle Reenee

Ferry

F091 Lorraine

Eleazar

Ibrickane Maeve



Evaluation Date: Oct 2022 Next Evaluation Date: 22-Nov-2022

Star Rating (Within Limousin breed)	Economic Indexes	€uro value per progeny	Index Reliability	Star rating (across all beef breeds)
★	Replacement	€67	49% (Average)	★★
★★★★★	Terminal	€145	51% (Average)	★★★★★

Calving Difficulty (births requiring considerable assistance; % 3 & 4)

When Mated With:	Value	Reliability
Beef cows Breed avg: 3.82%, All breeds avg: 3.91%	+4.5%	73% (High)
Beef heifers Breed avg: 8.31%, All breeds avg: 8.2%	+9.4%	53% (Average)

Star Rating (Within Limousin breed)	Key Replacement Profit Traits	Value	Reliability	Star rating (across all beef breeds)
Expected Progeny Performance				
★★★★★	Docity (1-5 scale) Breed avg: -0.05, All breeds avg: 0.02	-0.04 scale	50% (Average)	★★
★★★★★	Carcass weight (kg) Breed avg: 23.45kg, All breeds avg: 17.18kg	+27.5kg	49% (Average)	★★★★★
★★★★★	Carcass conformation (1-15 scale) Breed avg: 2.17, All breeds avg: 1.45	+2.59 scale	48% (Average)	★★★★★

Expected Daughter Breeding Performance

	Daughter calving diff (% 3 & 4) Breed avg: 4.74%, All breeds avg: 5.33%	+5.2%	63%	
★	Daughter Milk (kg) Breed avg: -0.42kg, All breeds avg: 2.49kg	-2.9kg	49% (Average)	★
★	Daughter calving interval (days) Breed avg: 1.04days, All breeds avg: -0.87days	+3.59days	42% (Average)	★

Additional Information:

Has served cows in-calf

Linear composites	Value	Reliability
Muscle		
Skeletal		
Function		

Herd data quality index

N/A

Animal not scored.

Copyright, Irish Cattle Breeding Federation ICBF

This report has been prepared by ICBF in good faith on the basis of information provided to it. No representation or warranty expressed or implied is made or given by ICBF as to the accuracy, reliability, completeness of this Report. ICBF shall not be liable for any losses (whether direct or indirect), damages, costs or expenses whatsoever, incurred or arising from any use of or reliance on this Report or the information contained in it by any person.

Lot 25 MEELICKADUFF STYER

ID: 372213649650366

Breed: Limousin

Sex: Male

DOB: 03-Apr-2021

Owner: Michael Hester - Meelickaduff Castlereagh Co Roscommon

Breeder:

Sire: Lodge Hamlet
LM4058

Sire Verified (SNP)

5331 Saphir

Lodge Violet

Jacot

Issue

Broadmeadows Cannon
Middledale Tangerine

Wilodge Tonka

Ravenelle

Beatnik

Ardenite



GENOMIC
EVALUATION

Dam: Meelickaduff Honda Et
IE311703590228

Dam Verified (SNP)

Wilodge Vantastic

Etole

Evaluation Date: Oct 2022 Next Evaluation Date: 22-Nov-2022

Star Rating (Within Limousin breed)	Economic Indexes	€uro value per progeny	Index Reliability	Star rating (across all beef breeds)
★★★	Replacement	€97	48% (Average)	★★★★
★★★★★	Terminal	€188	51% (Average)	★★★★★

Calving Difficulty (births requiring considerable assistance; % 3 & 4)

When Mated With:	Value	Reliability
Beef cows Breed avg: 3.82%, All breeds avg: 3.91%	+4.2%	73% (High)
Beef heifers Breed avg: 8.31%, All breeds avg: 8.2%	+7.7%	54% (Average)

Star Rating (Within Limousin breed)	Key Replacement Profit Traits	Value	Reliability	Star rating (across all beef breeds)
Expected Progeny Performance				
★★★★★	Docility (1-5 scale) Breed avg: -0.05, All breeds avg: 0.02	0 scale	48% (Average)	★★★
★★★★★	Carcass weight (kg) Breed avg: 23.45kg, All breeds avg: 17.18kg	+40.3kg	49% (Average)	★★★★★
★★★★★	Carcass conformation (1-15 scale) Breed avg: 2.17, All breeds avg: 1.45	+2.65 scale	48% (Average)	★★★★★
Expected Daughter Breeding Performance				
	Daughter calving diff (% 3 & 4) Breed avg: 4.74%, All breeds avg: 5.33%	+5.6%	62%	
★	Daughter Milk (kg) Breed avg: -0.42kg, All breeds avg: 2.49kg	-5.6kg	46% (Average)	★
★★★★★	Daughter calving interval (days) Breed avg: 1.04days, All breeds avg: -0.87days	-0.49days	41% (Average)	★★★

Additional Information:

A well balanced correct bull. Dam consistently producing progeny with excellent carcass confirmation and weight. Should produce great weanlings, two half brothers in AI. Carries 2 x copies F94L.

Linear composites	Value	Reliability
Muscle		
Skeletal		
Function		

Herd data quality index

N/A

Animal not scored.

Copyright, Irish Cattle Breeding Federation ICBF

This report has been prepared by ICBF in good faith on the basis of information provided to it. No representation or warranty expressed or implied is made or given by ICBF as to the accuracy, reliability, completeness of this Report. ICBF shall not be liable for any losses (whether direct or indirect), damages, costs or expenses whatsoever, incurred or arising from any use of or reliance on this Report or the information contained in it by any person.

Lot 26 REDBAWN SERGEANT

ID: 372222849290352

Breed: Limousin

Sex: Male

DOB: 05-Apr-2021

Owner: Ian Kilgallon - Shanaghy Ballina Co Mayo

Breeder:

Sire: Tomschoice Lexicon
LM4471

Sire Verified (SNP)

Kaprico Eravelle

Tomschoice Icon

Wilodge Tonka

Kaprico Ravelle

Haltcliffe Vermont

Tomschoice Artiste

Dam: Redbawn Molly-Moo
372222849230297

Dam Verified (SNP)

Bova Kaiser

Redbawn Dixie

Gamin

Bova Dresden

Mas Du Clo

Leckee Twilight



Evaluation Date: Oct 2022 Next Evaluation Date: 22-Nov-2022

Star Rating (Within Limousin breed)	Economic Indexes	€uro value per progeny	Index Reliability	Star rating (across all beef breeds)
★★★★★	Replacement	€129	46% (Average)	★★★★★
★★★★	Terminal	€141	50% (Average)	★★★★★

Calving Difficulty (births requiring considerable assistance; % 3 & 4)

When Mated With:	Value	Reliability
Beef cows Breed avg: 3.82%, All breeds avg: 3.91%	+4.5%	75% (High)
Beef heifers Breed avg: 8.31%, All breeds avg: 8.2%	+11.6%	49% (Average)

Star Rating (Within Limousin breed)	Key Replacement Profit Traits	Value	Reliability	Star rating (across all beef breeds)
Expected Progeny Performance				
★★★	Docity (1-5 scale) Breed avg: -0.05, All breeds avg: 0.02	-0.06 scale	47% (Average)	★
★★★★★	Carcass weight (kg) Breed avg: 23.45kg, All breeds avg: 17.18kg	+25.5kg	49% (Average)	★★★★★
★★★★★	Carcass conformation (1-15 scale) Breed avg: 2.17, All breeds avg: 1.45	+2.54 scale	44% (Average)	★★★★★

Expected Daughter Breeding Performance

	Daughter calving diff (% 3 & 4) Breed avg: 4.74%, All breeds avg: 5.33%	+4.4%	57%	
★★★★★	Daughter Milk (kg) Breed avg: -0.42kg, All breeds avg: 2.49kg	+2.6kg	42% (Average)	★★★
★	Daughter calving interval (days) Breed avg: 1.04days, All breeds avg: -0.87days	+2.77days	37% (Low)	★

Additional Information:

Animal not scored.

Linear composites	Value	Reliability
Muscle		
Skeletal		
Function		

Herd data quality index

N/A

Copyright, Irish Cattle Breeding Federation ICBF

This report has been prepared by ICBF in good faith on the basis of information provided to it. No representation or warranty expressed or implied is made or given by ICBF as to the accuracy, reliability, completeness of this Report. ICBF shall not be liable for any losses (whether direct or indirect), damages, costs or expenses whatsoever, incurred or arising from any use of or reliance on this Report or the information contained in it by any person.

Lot 27 CURRYCRAMP SHANE

ID: 372224443940960

Breed: Limousin

Sex: Male

DOB: 09-Apr-2021

Owner: Thomas Mulligan - Currycramp Dromod Co Leitrim

Breeder:

Sire: Plumtree Fantastic
S1278

Sire Verified (SNP)

Wilodge Vantastic

Bankdale Amber

Wilodge Tonka

Ravenelle

Sympa
Princess

Dam: Currycramp Isadora
IE231421110633

Dam Verified (SNP)

Ampertaine Foreman

Currycramp Betsy

Wilodge Cerberus

Ampertaine Bathsheba

Navarin

Currycramp Urika



GENOMIC
EVALUATION

Evaluation Date: Oct 2022 Next Evaluation Date: 22-Nov-2022

Star Rating (Within Limousin breed)	Economic Indexes	€uro value per progeny	Index Reliability	Star rating (across all beef breeds)
★★★★★	Replacement	€112	47% (Average)	★★★★★
★★★★★	Terminal	€140	50% (Average)	★★★★★★

Calving Difficulty (births requiring considerable assistance; % 3 & 4)

When Mated With:	Value	Reliability
Beef cows Breed avg: 3.82%, All breeds avg: 3.91%	+4.5%	74% (High)
Beef heifers Breed avg: 8.31%, All breeds avg: 8.2%	+7.9%	55% (Average)

Star Rating (Within Limousin breed)	Key Replacement Profit Traits	Value	Reliability	Star rating (across all beef breeds)
Expected Progeny Performance				
★★★★★	Docility (1-5 scale) Breed avg: -0.05, All breeds avg: 0.02	-0.02 scale	48% (Average)	★★
★★★★★	Carcass weight (kg) Breed avg: 23.45kg, All breeds avg: 17.18kg	+24.9kg	47% (Average)	★★★★★★
★★★★★★	Carcass conformation (1-15 scale) Breed avg: 2.17, All breeds avg: 1.45	+2.41 scale	47% (Average)	★★★★★★
Expected Daughter Breeding Performance				
	Daughter calving diff (% 3 & 4) Breed avg: 4.74%, All breeds avg: 5.33%	+3.2%	62%	
★	Daughter Milk (kg) Breed avg: -0.42kg, All breeds avg: 2.49kg	-3.8kg	48% (Average)	★
★★★★★	Daughter calving interval (days) Breed avg: 1.04days, All breeds avg: -0.87days	-0.26days	41% (Average)	★★

Additional Information:

Animal not scored.

Linear composites	Value	Reliability
Muscle		
Skeletal		
Function		

Herd data quality index

N/A

Copyright, Irish Cattle Breeding Federation ICBF

This report has been prepared by ICBF in good faith on the basis of information provided to it. No representation or warranty expressed or implied is made or given by ICBF as to the accuracy, reliability, completeness of this Report. ICBF shall not be liable for any losses (whether direct or indirect), damages, costs or expenses whatsoever, incurred or arising from any use of or reliance on this Report or the information contained in it by any person.

Lot 28 RAVANNY SUPER NOVA

ID: 372219331790054

Breed: Limousin

Sex: Male

DOB: 10-Apr-2021



Owner: Joseph Butler - Drumganny Carrickmacross Co Monaghan

Breeder:

Sire: Moondharrig Knell
LM4217

Bavardage

On-Dit

Ridelle

Moondharrig Flora

Nimbus-Mn

Moondharrig Lotto

Dam: Ravanny Nina
372219331750042

Goldies Jackpot

Ampertaine Foreman

Goldies Vitality

Ravanny Gemma

Choupinet

Electrique

Evaluation Date: Oct 2022 Next Evaluation Date: 22-Nov-2022

Star Rating (Within Limousin breed)	Economic Indexes	€uro value per progeny	Index Reliability	Star rating (across all beef breeds)
★★★★★	Replacement	€137	29% (Low)	★★★★★
★★★★★	Terminal	€145	33% (Low)	★★★★★

Calving Difficulty (births requiring considerable assistance; % 3 & 4)

When Mated With:	Value	Reliability
Beef cows Breed avg: 3.82%, All breeds avg: 3.91%	+5.9%	29% (Low)
Beef heifers Breed avg: 8.31%, All breeds avg: 8.2%	+11.4%	34% (Low)

Star Rating (Within Limousin breed)	Key Replacement Profit Traits	Value	Reliability	Star rating (across all beef breeds)
Expected Progeny Performance				
★★★★★	Docility (1-5 scale) Breed avg: -0.05, All breeds avg: 0.02	-0.03 scale	43% (Average)	★★
★★★★★	Carcass weight (kg) Breed avg: 23.45kg, All breeds avg: 17.18kg	+33.7kg	37% (Low)	★★★★★
★★★★★	Carcass conformation (1-15 scale) Breed avg: 2.17, All breeds avg: 1.45	+2.23 scale	33% (Low)	★★★★★
Expected Daughter Breeding Performance				
	Daughter calving diff (% 3 & 4) Breed avg: 4.74%, All breeds avg: 5.33%	+3.7%	24%	
★★★★★	Daughter Milk (kg) Breed avg: -0.42kg, All breeds avg: 2.49kg	+1.5kg	30% (Low)	★★★
★★★★★	Daughter calving interval (days) Breed avg: 1.04days, All breeds avg: -0.87days	-0.63days	19% (V Low)	★★★

Additional Information:

Linear composites	Value	Reliability
Muscle	126	54%
Skeletal	125	52%
Function	95	23%

Herd data quality index

N/A

Animal scored. Linear scores and weaning weights in evaluations

Copyright, Irish Cattle Breeding Federation ICBF

This report has been prepared by ICBF in good faith on the basis of information provided to it. No representation or warranty expressed or implied is made or given by ICBF as to the accuracy, reliability, completeness of this Report. ICBF shall not be liable for any losses (whether direct or indirect), damages, costs or expenses whatsoever, incurred or arising from any use of or reliance on this Report or the information contained in it by any person.

Lot 29 TEMPLEQUAIN SAMMY

ID: 372224801721901

Breed: Limousin

Sex: Male

DOB: 11-Apr-2021



Owner: Thomas O'Shea - Templequain Rathdowney Portlaoise Co Laois

Breeder:

Sire: Gorrycam Notorious
LM5151

Sire Verified (SNP)

Cloughhead Lord

Gorrycam Hazel

Heros

Favourite

Nenuphar

Gorrycam Dolly

Edelweiss

Belette

Loosebeare Fantastic

Ardlea Christable

Dam: Templequain Natalie
372224801721645

Dam Verified (SNP)

Gamin

Templequain
Lavender



Evaluation Date: Oct 2022 Next Evaluation Date: 22-Nov-2022

Star Rating (Within Limousin breed)	Economic Indexes	€uro value per progeny	Index Reliability	Star rating (across all beef breeds)
★★★	Replacement	€97	41% (Average)	★★★★
★★★★★	Terminal	€131	44% (Average)	★★★★★

Calving Difficulty (births requiring considerable assistance; % 3 & 4)

When Mated With:	Value	Reliability
Beef cows Breed avg: 3.82%, All breeds avg: 3.91%	+3.2%	69% (High)
Beef heifers Breed avg: 8.31%, All breeds avg: 8.2%	+7.9%	45% (Average)

Star Rating (Within Limousin breed)	Key Replacement Profit Traits	Value	Reliability	Star rating (across all beef breeds)
-------------------------------------	-------------------------------	-------	-------------	--------------------------------------

Expected Progeny Performance

★★★★★	Docity (1-5 scale) Breed avg: -0.05, All breeds avg: 0.02	-0.04 scale	39% (Low)	★★
★★★★★	Carcass weight (kg) Breed avg: 23.45kg, All breeds avg: 17.18kg	+25.7kg	41% (Average)	★★★★★
★★★★★	Carcass conformation (1-15 scale) Breed avg: 2.17, All breeds avg: 1.45	+2.22 scale	38% (Low)	★★★★★

Expected Daughter Breeding Performance

	Daughter calving diff (% 3 & 4) Breed avg: 4.74%, All breeds avg: 5.33%	+5%	56%	
★★	Daughter Milk (kg) Breed avg: -0.42kg, All breeds avg: 2.49kg	-2.1kg	38% (Low)	★
★★★★★	Daughter calving interval (days) Breed avg: 1.04days, All breeds avg: -0.87days	+0.17days	37% (Low)	★★

Additional Information:

Animal not scored.

Linear composites	Value	Reliability
Muscle		
Skeletal		
Function		

Herd data quality index

N/A

Copyright, Irish Cattle Breeding Federation ICBF

This report has been prepared by ICBF in good faith on the basis of information provided to it. No representation or warranty expressed or implied is made or given by ICBF as to the accuracy, reliability, completeness of this Report. ICBF shall not be liable for any losses (whether direct or indirect), damages, costs or expenses whatsoever, incurred or arising from any use of or reliance on this Report or the information contained in it by any person.

Lot 30 RAVANNY STAR

ID: 372219331710055

Breed: Limousin

Sex: Male

DOB: 14-Apr-2021



Owner: Joseph Butler - Drumganny Carrickmacross Co Monaghan

Breeder:

Sire: Derrygullinane Kingbull
LM4381

Gerrygullinane Glen

Marchermore Augustus

Derrygullinane Daisy

Derrygullinane Elsia
Et

Nenuphar

Meenogahane Rice Et

Dam: Ravanny Nanzy
372219331780045

Goldies Jackpot

Ampertaine Foreman

Goldies Vitality

Ravanny Krystal

Ampertaine Foreman

Etc

Evaluation Date: Oct 2022 Next Evaluation Date: 22-Nov-2022

Star Rating (Within Limousin breed)	Economic Indexes	€uro value per progeny	Index Reliability	Star rating (across all beef breeds)
★★	Replacement	€85	21% (Low)	★★★
★★★★★	Terminal	€148	27% (Low)	★★★★★

Calving Difficulty (births requiring considerable assistance; % 3 & 4)

When Mated With:	Value	Reliability
Beef cows Breed avg: 3.82%, All breeds avg: 3.91%	+8%	26% (Low)
Beef heifers Breed avg: 8.31%, All breeds avg: 8.2%	+14.4%	25% (Low)

Star Rating (Within Limousin breed)	Key Replacement Profit Traits	Value	Reliability	Star rating (across all beef breeds)
Expected Progeny Performance				
★★★★★	Docility (1-5 scale) Breed avg: -0.05, All breeds avg: 0.02	0 scale	39% (Low)	★★★
★★★★★	Carcass weight (kg) Breed avg: 23.45kg, All breeds avg: 17.18kg	+37.6kg	33% (Low)	★★★★★
★★★★★	Carcass conformation (1-15 scale) Breed avg: 2.17, All breeds avg: 1.45	+2.54 scale	27% (Low)	★★★★★

Expected Daughter Breeding Performance

	Daughter calving diff (% 3 & 4) Breed avg: 4.74%, All breeds avg: 5.33%	+3.9%	9%	
★★★★★	Daughter Milk (kg) Breed avg: -0.42kg, All breeds avg: 2.49kg	+0.5kg	17% (V Low)	★★
★	Daughter calving interval (days) Breed avg: 1.04days, All breeds avg: -0.87days	+3.44days	11% (V Low)	★

Additional Information:

Bloodline speaks for itself has width and power. if you want muscle this is your bull.

Linear composites	Value	Reliability
Muscle	137	52%
Skeletal	113	50%
Function	99	18%

Animal scored. Linear scores and weaning weights in evaluations

Herd data quality index
N/A

Copyright, Irish Cattle Breeding Federation ICBF

This report has been prepared by ICBF in good faith on the basis of information provided to it. No representation or warranty expressed or implied is made or given by ICBF as to the accuracy, reliability, completeness of this Report. ICBF shall not be liable for any losses (whether direct or indirect), damages, costs or expenses whatsoever, incurred or arising from any use of or reliance on this Report or the information contained in it by any person.

Lot 31 KELTIC SNOOPY

ID: 372225626430345

Breed: Limousin

Sex: Male

DOB: 14-Apr-2021



Owner: Ms. Teleri Thomas - Clongiffen Longwood Co Meath A83 V673

Breeder:

Sire: Ewdenvale Ivor
LM2014

Sire Verified (SNP)

Ewdenvale Everest

Ewdendale Fiona

Wilodge Tonka

Withersdale Tara

Ewdenvale Ace

Ewdenvale Val

Dam: Keltic Nore
372225626430270

Dam Verified (SNP)

Goldies Jackpot

Keltic Izarra

Ampertaine Foreman

Goldies Vitality

Plumtree Deus

Keltic Foxtrox



Evaluation Date: Oct 2022 Next Evaluation Date: 22-Nov-2022

Star Rating (Within Limousin breed)	Economic Indexes	€uro value per progeny	Index Reliability	Star rating (across all beef breeds)
★★★★★	Replacement	€157	50% (Average)	★★★★★
★★★★★	Terminal	€155	54% (Average)	★★★★★

Calving Difficulty (births requiring considerable assistance; % 3 & 4)

When Mated With:	Value	Reliability
Beef cows Breed avg: 3.82%, All breeds avg: 3.91%	+2.9%	73% (High)
Beef heifers Breed avg: 8.31%, All breeds avg: 8.2%	+5.6%	59% (Average)

Star Rating (Within Limousin breed) Key Replacement Profit Traits Value Reliability Star rating (across all beef breeds)

Expected Progeny Performance				
★★	Docility (1-5 scale) Breed avg: -0.05, All breeds avg: 0.02	-0.09 scale	64% (High)	★
★★★★★	Carcass weight (kg) Breed avg: 23.45kg, All breeds avg: 17.18kg	+29.9kg	52% (Average)	★★★★★
★★★★★	Carcass conformation (1-15 scale) Breed avg: 2.17, All breeds avg: 1.45	+2.34 scale	48% (Average)	★★★★★

Expected Daughter Breeding Performance

	Daughter calving diff (% 3 & 4) Breed avg: 4.74%, All breeds avg: 5.33%	+3.6%	64%	
★★★★★	Daughter Milk (kg) Breed avg: -0.42kg, All breeds avg: 2.49kg	+1.8kg	47% (Average)	★★★
★★★	Daughter calving interval (days) Breed avg: 1.04days, All breeds avg: -0.87days	+1.23days	43% (Average)	★

Additional Information:

Keltic Snoopy is a heifers, calf with birthweight of 44 kgs. He has super conformation and great indexes across the board with good calving and milk figures.

Linear composites	Value	Reliability
Muscle	119	53%
Skeletal	116	51%
Function	100	24%

Herd data quality index

N/A

Animal scored. Linear scores and weaning weights in evaluations

Copyright, Irish Cattle Breeding Federation ICBF

This report has been prepared by ICBF in good faith on the basis of information provided to it. No representation or warranty expressed or implied is made or given by ICBF as to the accuracy, reliability, completeness of this Report. ICBF shall not be liable for any losses (whether direct or indirect), damages, costs or expenses whatsoever, incurred or arising from any use of or reliance on this Report or the information contained in it by any person.

Lot 32 LIVERPOOL SONNY

ID: 372213437990326

Breed: Limousin

Sex: Male

DOB: 15-Apr-2021

Owner: Kevin Graham - Keadue Boyle Co Roscommon

Breeder:

Sire: Ampertaine Magnum
LM4598

Sire Verified (SNP)

Loosebeare Fantastic

Ampertaine
Fancypants

Wilodge Vantastic

Loosebeare Sacha

Ampertaine Abracadabra

Ampertaine Cancan

Dam: Liverpool Margo
IE311487860270

Dam Verified (SNP)

Ampertaine
Commander

Liverpool Enya

Glenrock Ventura

Ampertaine Annabella

Ampertaine Abracadabra

Leckee Rosy



GENOMIC
EVALUATION

Evaluation Date: Oct 2022 Next Evaluation Date: 22-Nov-2022

Star Rating (Within Limousin breed)	Economic Indexes	€uro value per progeny	Index Reliability	Star rating (across all beef breeds)
★★★★★	Replacement	€121	43% (Average)	★★★★★
★★★★★	Terminal	€169	46% (Average)	★★★★★

Calving Difficulty (births requiring considerable assistance; % 3 & 4)

When Mated With:	Value	Reliability
Beef cows Breed avg: 3.82%, All breeds avg: 3.91%	+1.8%	73% (High)
Beef heifers Breed avg: 8.31%, All breeds avg: 8.2%	+5%	48% (Average)

Star Rating (Within Limousin breed)	Key Replacement Profit Traits	Value	Reliability	Star rating (across all beef breeds)
Expected Progeny Performance				
★★★★	Docility (1-5 scale) Breed avg: -0.05, All breeds avg: 0.02	-0.07 scale	40% (Average)	★
★★★★★	Carcass weight (kg) Breed avg: 23.45kg, All breeds avg: 17.18kg	+31kg	43% (Average)	★★★★★
★★★★★	Carcass conformation (1-15 scale) Breed avg: 2.17, All breeds avg: 1.45	+2.34 scale	41% (Average)	★★★★★

Expected Daughter Breeding Performance

	Daughter calving diff (% 3 & 4) Breed avg: 4.74%, All breeds avg: 5.33%	+4.7%	57%	
★★	Daughter Milk (kg) Breed avg: -0.42kg, All breeds avg: 2.49kg	-1.6kg	39% (Low)	★
★	Daughter calving interval (days) Breed avg: 1.04days, All breeds avg: -0.87days	+3.24days	37% (Low)	★

Additional Information:

A stylish bull with lovely bloodlines (Magnum x Commander x Abracadabra).
Excellent star ratings and calving figure.

Linear composites	Value	Reliability
Muscle		
Skeletal		
Function		

Herd data quality index

N/A

Animal not scored.

Copyright, Irish Cattle Breeding Federation ICBF

This report has been prepared by ICBF in good faith on the basis of information provided to it. No representation or warranty expressed or implied is made or given by ICBF as to the accuracy, reliability, completeness of this Report. ICBF shall not be liable for any losses (whether direct or indirect), damages, costs or expenses whatsoever, incurred or arising from any use of or reliance on this Report or the information contained in it by any person.

Lot 33 BROOKFIELD SOCKS

ID: 372212136260123

Breed: Limousin

Sex: Male

DOB: 15-Apr-2021

Owner: Alan Borton - Copperbeech Hawkfield Newbridge Co Kildare

Breeder:

Sire: Ampertaine Nugent
S3436

Sire Verified (SNP)

Plumtree Fantastic

Ampertaine Libby

Wilodge Vantastic

Bankdale Amber

Ampertaine Elgin

Ampertaine Happy

Dam: Liscarn Harmony
IE121133220356

Cloughhead Ernie

Archena Cindy

Objat

Cloughhead Nancy

Oxygene

Archena Olivia



Evaluation Date: Oct 2022 Next Evaluation Date: 22-Nov-2022

Star Rating (Within Limousin breed)	Economic Indexes	€uro value per progeny	Index Reliability	Star rating (across all beef breeds)
★★	Replacement	€81	43% (Average)	★★★
★★★★★	Terminal	€164	45% (Average)	★★★★★

Calving Difficulty (births requiring considerable assistance; % 3 & 4)

When Mated With:	Value	Reliability
Beef cows Breed avg: 3.82%, All breeds avg: 3.91%	+5.4%	69% (High)
Beef heifers Breed avg: 8.31%, All breeds avg: 8.2%	+11.1%	43% (Average)

Star Rating (Within Limousin breed)	Key Replacement Profit Traits	Value	Reliability	Star rating (across all beef breeds)
Expected Progeny Performance				
★★★★★	Docility (1-5 scale) Breed avg: -0.05, All breeds avg: 0.02	-0.02 scale	42% (Average)	★★
★★★★★	Carcass weight (kg) Breed avg: 23.45kg, All breeds avg: 17.18kg	+36.2kg	42% (Average)	★★★★★
★★★★★	Carcass conformation (1-15 scale) Breed avg: 2.17, All breeds avg: 1.45	+2.71 scale	39% (Low)	★★★★★
Expected Daughter Breeding Performance				
	Daughter calving diff (% 3 & 4) Breed avg: 4.74%, All breeds avg: 5.33%	+4.2%	56%	
★	Daughter Milk (kg) Breed avg: -0.42kg, All breeds avg: 2.49kg	-3.7kg	40% (Average)	★
★★	Daughter calving interval (days) Breed avg: 1.04days, All breeds avg: -0.87days	+1.81days	36% (Low)	★

Additional Information:

Excellent bloodlines. Quiet bull with plenty of stars.

Linear composites	Value	Reliability
Muscle		
Skeletal		
Function		

Herd data quality index

N/A

Animal not scored.

Copyright, Irish Cattle Breeding Federation ICBF

This report has been prepared by ICBF in good faith on the basis of information provided to it. No representation or warranty expressed or implied is made or given by ICBF as to the accuracy, reliability, completeness of this Report. ICBF shall not be liable for any losses (whether direct or indirect), damages, costs or expenses whatsoever, incurred or arising from any use of or reliance on this Report or the information contained in it by any person.

Lot 34 KELTIC SUPERTED

ID: 372225626450347

Breed: Limousin

Sex: Male

DOB: 17-Apr-2021



Owner: Ms. Teleri Thomas - Clongiffen Longwood Co Meath A83 V673

Breeder:

Sire: Greensons Howlett Pp
S2222

Sire Verified (SNP)

Towthorpe Black
Dodge

Greensons Tiskie

Junior

Mapleleaf Oriel

Goldies Raver
Greensons Midge

Wilodge Tonka

Kaprico Ravelle

Ampertaine Commander

Cwmpedran Clover



Dam: Keltic Nepeta
372225626470274

Dam Verified (SNP)

Kaprico Eravelle

Keltic Jess

Evaluation Date: Oct 2022 Next Evaluation Date: 22-Nov-2022

Star Rating (Within Limousin breed)	Economic Indexes	€uro value per progeny	Index Reliability	Star rating (across all beef breeds)
★★★★★	Replacement	€141	46% (Average)	★★★★★
★★★★★	Terminal	€132	50% (Average)	★★★★★

Calving Difficulty (births requiring considerable assistance; % 3 & 4)

When Mated With:	Value	Reliability
Beef cows Breed avg: 3.82%, All breeds avg: 3.91%	+4.4%	70% (High)
Beef heifers Breed avg: 8.31%, All breeds avg: 8.2%	+11.2%	49% (Average)

Star Rating (Within Limousin breed)	Key Replacement Profit Traits	Value	Reliability	Star rating (across all beef breeds)
Expected Progeny Performance				
★★★★★	Docility (1-5 scale) Breed avg: -0.05, All breeds avg: 0.02	0.08 scale	63% (High)	★★★★★
★★★★★	Carcass weight (kg) Breed avg: 23.45kg, All breeds avg: 17.18kg	+26.9kg	49% (Average)	★★★★★
★	Carcass conformation (1-15 scale) Breed avg: 2.17, All breeds avg: 1.45	+1.96 scale	45% (Average)	★★★★★

Expected Daughter Breeding Performance

	Daughter calving diff (% 3 & 4) Breed avg: 4.74%, All breeds avg: 5.33%	+3.2%	57%	
★★★★★	Daughter Milk (kg) Breed avg: -0.42kg, All breeds avg: 2.49kg	+1.8kg	42% (Average)	★★★
★★★	Daughter calving interval (days) Breed avg: 1.04days, All breeds avg: -0.87days	+1.25days	36% (Low)	★

Additional Information:

Keltic Superted is a heterozygous polled bull out of a very milky heifer producing heavy calves at weaning. He is well grown and very quiet and bred for short gestation.

Linear composites	Value	Reliability
Muscle	116	51%
Skeletal	118	48%
Function	107	17%

Herd data quality index

N/A

Animal scored. Linear scores and weaning weights in evaluations

Copyright, Irish Cattle Breeding Federation ICBF

This report has been prepared by ICBF in good faith on the basis of information provided to it. No representation or warranty expressed or implied is made or given by ICBF as to the accuracy, reliability, completeness of this Report. ICBF shall not be liable for any losses (whether direct or indirect), damages, costs or expenses whatsoever, incurred or arising from any use of or reliance on this Report or the information contained in it by any person.

Lot 35 CURRANE SMOKEY

ID: 372217006810674

Breed: Limousin

Sex: Male

DOB: 18-Apr-2021

Owner: Michael Mc Keown - Currane Ballyvary Castlebar Co Mayo

Breeder:

Sire: Mereside Godolphin
S1630

Sire Verified (SNP)

Plumtree Deus

Mereside Dawnmarie

Cloughhead Umpire

Bankdale Amber

Alaska

Mereside Alecia

Glenrock Ventura

Ampertaine Carla

Fieldson Alfie

Currane Cara



Dam: Currane June
IE271738760481

Dam Verified (SNP)

Ampertaine Elgin

Currane Gina

Evaluation Date: Oct 2022 Next Evaluation Date: 22-Nov-2022

Star Rating (Within Limousin breed)	Economic Indexes	€uro value per progeny	Index Reliability	Star rating (across all beef breeds)
★★★	Replacement	€95	46% (Average)	★★★
★★★	Terminal	€126	49% (Average)	★★★★★

Calving Difficulty (births requiring considerable assistance; % 3 & 4)

When Mated With:	Value	Reliability
Beef cows Breed avg: 3.82%, All breeds avg: 3.91%	+4.6%	74% (High)
Beef heifers Breed avg: 8.31%, All breeds avg: 8.2%	+9.5%	48% (Average)

Star Rating (Within Limousin breed)	Key Replacement Profit Traits	Value	Reliability	Star rating (across all beef breeds)
Expected Progeny Performance				
★★	Docility (1-5 scale) Breed avg: -0.05, All breeds avg: 0.02	-0.08 scale	45% (Average)	★
★★★★	Carcass weight (kg) Breed avg: 23.45kg, All breeds avg: 17.18kg	+22.3kg	46% (Average)	★★★★★
★★★★★	Carcass conformation (1-15 scale) Breed avg: 2.17, All breeds avg: 1.45	+2.27 scale	45% (Average)	★★★★★
Expected Daughter Breeding Performance				
	Daughter calving diff (% 3 & 4) Breed avg: 4.74%, All breeds avg: 5.33%	+4.7%	57%	
★	Daughter Milk (kg) Breed avg: -0.42kg, All breeds avg: 2.49kg	-2.5kg	44% (Average)	★
★★★★	Daughter calving interval (days) Breed avg: 1.04days, All breeds avg: -0.87days	+0.68days	38% (Low)	★★

Additional Information:

Animal not scored.

Linear composites	Value	Reliability
Muscle		
Skeletal		
Function		

Herd data quality index

N/A

Copyright, Irish Cattle Breeding Federation ICBF

This report has been prepared by ICBF in good faith on the basis of information provided to it. No representation or warranty expressed or implied is made or given by ICBF as to the accuracy, reliability, completeness of this Report. ICBF shall not be liable for any losses (whether direct or indirect), damages, costs or expenses whatsoever, incurred or arising from any use of or reliance on this Report or the information contained in it by any person.

Lot 36 CORLEA SODA

ID: 372214814550531

Breed: Limousin

Sex: Male

DOB: 20-Apr-2021

Owner: Thomas Connor - Derrylough Kenagh Co Longford

Breeder:

Sire: Grenache
LM4351
Sire Verified (SNP)

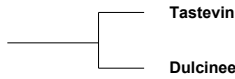

Epson
Paillette

Amiral
Volga

Sympa
Cloughhead Romany

Drumkilroosk
Cleopatra
Drumkilroosk Aristotle
Drumkilroosk Amaryllis



Dam: Corlea Icare
IE251049490303
Dam Verified (SNP)

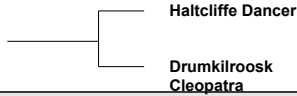

Evaluation Date: Oct 2022 Next Evaluation Date: 22-Nov-2022

Star Rating (Within Limousin breed)	Economic Indexes	€uro value per progeny	Index Reliability	Star rating (across all beef breeds)
★★★★★	Replacement	€135	47% (Average)	★★★★★
★★★★★	Terminal	€142	50% (Average)	★★★★★

Calving Difficulty (births requiring considerable assistance; % 3 & 4)

When Mated With:	Value	Reliability
Beef cows Breed avg: 3.82%, All breeds avg: 3.91%	+4.6%	76% (High)
Beef heifers Breed avg: 8.31%, All breeds avg: 8.2%	+8.3%	54% (Average)

Star Rating (Within Limousin breed)	Key Replacement Profit Traits	Value	Reliability	Star rating (across all beef breeds)
Expected Progeny Performance				
★★★★★	Docility (1-5 scale) Breed avg: -0.05, All breeds avg: 0.02	0.06 scale	48% (Average)	★★★★★
★★★★★	Carcass weight (kg) Breed avg: 23.45kg, All breeds avg: 17.18kg	+27.8kg	47% (Average)	★★★★★
★★★★★	Carcass conformation (1-15 scale) Breed avg: 2.17, All breeds avg: 1.45	+2.36 scale	46% (Average)	★★★★★

Expected Daughter Breeding Performance				
	Daughter calving diff (% 3 & 4) Breed avg: 4.74%, All breeds avg: 5.33%	+4.9%	60%	
★★★★★	Daughter Milk (kg) Breed avg: -0.42kg, All breeds avg: 2.49kg	+6.3kg	47% (Average)	★★★★★
★★★	Daughter calving interval (days) Breed avg: 1.04days, All breeds avg: -0.87days	+1.59days	38% (Low)	★

Additional Information:

By the easy calving maternally proven French sire Grenache with 6.3 kg milk

Linear composites	Value	Reliability
Muscle		
Skeletal		
Function		

Herd data quality index

N/A

Animal not scored.

Copyright, Irish Cattle Breeding Federation ICBF

This report has been prepared by ICBF in good faith on the basis of information provided to it. No representation or warranty expressed or implied is made or given by ICBF as to the accuracy, reliability, completeness of this Report. ICBF shall not be liable for any losses (whether direct or indirect), damages, costs or expenses whatsoever, incurred or arising from any use of or reliance on this Report or the information contained in it by any person.

Lot 37 STRAGHEGLIN SAMSON

ID: 372217606250086

Breed: Limousin

Sex: Male

DOB: 22-Apr-2021

Owner: Ciaran Bogue - Coragh Belturbet Co Cavan

Breeder:

Sire: Grangeford Jojo Et
LM2353

Ampertaine Elgin

Glenrock Ventura

Ampertaine Carla

Goldies Flojo

Wilodge Vantastic
Goldies Tara

Dam: Stragheglin Marta
372217606260062

Haltcliffe Gunner

Cloughhead Umpire

Haltcliffe Ultraviolet

Stragheglin Grace

Jeansonnet

Rathnestin Donna

Evaluation Date: Oct 2022 Next Evaluation Date: 22-Nov-2022

Star Rating (Within Limousin breed)	Economic Indexes	€uro value per progeny	Index Reliability	Star rating (across all beef breeds)
★★	Replacement	€86	29% (Low)	★★★
★★★★★	Terminal	€145	30% (Low)	★★★★★

Calving Difficulty (births requiring considerable assistance; % 3 & 4)

When Mated With:	Value	Reliability
Beef cows Breed avg: 3.82%, All breeds avg: 3.91%	+4.5%	33% (Low)
Beef heifers Breed avg: 8.31%, All breeds avg: 8.2%	+9.8%	20% (Low)

Star Rating (Within Limousin breed)	Key Replacement Profit Traits	Value	Reliability	Star rating (across all beef breeds)
Expected Progeny Performance				
★★★★★	Docility (1-5 scale) Breed avg: -0.05, All breeds avg: 0.02	0.06 scale	35% (Low)	★★★★★
★★★★★	Carcass weight (kg) Breed avg: 23.45kg, All breeds avg: 17.18kg	+30.1kg	35% (Low)	★★★★★
★★★★★	Carcass conformation (1-15 scale) Breed avg: 2.17, All breeds avg: 1.45	+2.45 scale	28% (Low)	★★★★★
Expected Daughter Breeding Performance				
	Daughter calving diff (% 3 & 4) Breed avg: 4.74%, All breeds avg: 5.33%	+3.8%	17%	
★	Daughter Milk (kg) Breed avg: -0.42kg, All breeds avg: 2.49kg	-4.9kg	29% (Low)	★
★★★	Daughter calving interval (days) Breed avg: 1.04days, All breeds avg: -0.87days	+0.85days	25% (Low)	★★

Additional Information:

Big powerful bull with a lovely sweet head, and easy calving figures to match.

Linear composites	Value	Reliability
Muscle		
Skeletal		
Function		

Herd data quality index

N/A

Animal not scored.

Copyright, Irish Cattle Breeding Federation ICBF

This report has been prepared by ICBF in good faith on the basis of information provided to it. No representation or warranty expressed or implied is made or given by ICBF as to the accuracy, reliability, completeness of this Report. ICBF shall not be liable for any losses (whether direct or indirect), damages, costs or expenses whatsoever, incurred or arising from any use of or reliance on this Report or the information contained in it by any person.

Lot 38 KELTIC SUPERFURRY

ID: 372225626460348

Breed: Limousin

Sex: Male

DOB: 22-Apr-2021



Owner: Ms. Teleri Thomas - Clongiffen Longwood Co Meath A83 V673

Breeder:

Sire: Greensons Howlett Pp
S2222

Sire Verified (SNP)

Towthorpe Black
Dodge

Greensons Tiskie

Junior

Mapleleaf Oriel

Goldies Raver
Greensons Midge

Dam: Keltic Nova
372225626460281

Dam Verified (SNP)

Kaprico Eravelle

Keltic Joy

Wilodge Tonka

Kaprico Ravelle

Ampertaine Commander

Cwmpedran Clover



Evaluation Date: Oct 2022 Next Evaluation Date: 22-Nov-2022

Star Rating (Within Limousin breed)	Economic Indexes	€uro value per progeny	Index Reliability	Star rating (across all beef breeds)
★★★★★	Replacement	€129	46% (Average)	★★★★★
★★★★★	Terminal	€144	50% (Average)	★★★★★

Calving Difficulty (births requiring considerable assistance; % 3 & 4)

When Mated With:	Value	Reliability
Beef cows Breed avg: 3.82%, All breeds avg: 3.91%	+4.2%	70% (High)
Beef heifers Breed avg: 8.31%, All breeds avg: 8.2%	+6.9%	49% (Average)

Star Rating (Within Limousin breed)	Key Replacement Profit Traits	Value	Reliability	Star rating (across all beef breeds)
Expected Progeny Performance				
★★★	Docility (1-5 scale) Breed avg: -0.05, All breeds avg: 0.02	-0.05 scale	63% (High)	★★
★★★★★	Carcass weight (kg) Breed avg: 23.45kg, All breeds avg: 17.18kg	+29.2kg	49% (Average)	★★★★★
★★★	Carcass conformation (1-15 scale) Breed avg: 2.17, All breeds avg: 1.45	+2.03 scale	45% (Average)	★★★★★
Expected Daughter Breeding Performance				
	Daughter calving diff (% 3 & 4) Breed avg: 4.74%, All breeds avg: 5.33%	+2.7%	57%	
★★★	Daughter Milk (kg) Breed avg: -0.42kg, All breeds avg: 2.49kg	-0.1kg	42% (Average)	★★
★★★	Daughter calving interval (days) Breed avg: 1.04days, All breeds avg: -0.87days	+1.16days	36% (Low)	★

Additional Information:

Keltic Superfurry is a heterozygous polled bull born from a heifer on a 271 day gestation at a birthweight of 41kgs making him an ideal choice for dairy cows. He is very docile and 5 star top 1% DBI across all breeds.

Linear composites	Value	Reliability
Muscle	113	51%
Skeletal	119	48%
Function	109	17%

Herd data quality index

N/A

Animal scored. Linear scores and weaning weights in evaluations

Copyright, Irish Cattle Breeding Federation ICBF

This report has been prepared by ICBF in good faith on the basis of information provided to it. No representation or warranty expressed or implied is made or given by ICBF as to the accuracy, reliability, completeness of this Report. ICBF shall not be liable for any losses (whether direct or indirect), damages, costs or expenses whatsoever, incurred or arising from any use of or reliance on this Report or the information contained in it by any person.

Lot 39 BALLINASCRAW SUPERSTAR

ID: 372217740290756

Breed: Limousin

Sex: Male

DOB: 26-Apr-2021

Owner: John & Stephen Lynch - Ballinascrew Ballinalee Co Longford

Breeder:

Sire: Gorrycam Notorious
LM5151

Sire Verified (SNP)

Cloughhead Lord

Gorrycam Hazel

Heros

Favourite

Nenuphar

Gorrycam Dolly

Dam: Ballinascrew Kylie 2
IE251388770571

Dam Verified (SNP)

Ballinascrew Ironman

Ballinascrew Hrh

Wilodge Cerberus

Ballinascrew Flash

Haltcliffe Dancer

Ballinascrew Victoria



GENOMIC EVALUATION

Evaluation Date: Oct 2022 Next Evaluation Date: 22-Nov-2022

Star Rating (Within Limousin breed)	Economic Indexes	€uro value per progeny	Index Reliability	Star rating (across all beef breeds)
★	Replacement	€50	42% (Average)	★
★★★★★	Terminal	€132	45% (Average)	★★★★★

Calving Difficulty (births requiring considerable assistance; % 3 & 4)

When Mated With:	Value	Reliability
Beef cows Breed avg: 3.82%, All breeds avg: 3.91%	+5%	73% (High)
Beef heifers Breed avg: 8.31%, All breeds avg: 8.2%	+6%	45% (Average)

Star Rating (Within Limousin breed)	Key Replacement Profit Traits	Value	Reliability	Star rating (across all beef breeds)
Expected Progeny Performance				
★★★★	Docity (1-5 scale) Breed avg: -0.05, All breeds avg: 0.02	-0.06 scale	39% (Low)	★
★★★★★	Carcass weight (kg) Breed avg: 23.45kg, All breeds avg: 17.18kg	+26.7kg	42% (Average)	★★★★★
★★★★★	Carcass conformation (1-15 scale) Breed avg: 2.17, All breeds avg: 1.45	+2.24 scale	40% (Average)	★★★★★
Expected Daughter Breeding Performance				
	Daughter calving diff (% 3 & 4) Breed avg: 4.74%, All breeds avg: 5.33%	+5.2%	56%	
★	Daughter Milk (kg) Breed avg: -0.42kg, All breeds avg: 2.49kg	-3.2kg	38% (Low)	★
★★	Daughter calving interval (days) Breed avg: 1.04days, All breeds avg: -0.87days	+2.46days	36% (Low)	★

Additional Information:

Animal not scored.

Linear composites	Value	Reliability
Muscle		
Skeletal		
Function		

Herd data quality index

N/A

Copyright, Irish Cattle Breeding Federation ICBF

This report has been prepared by ICBF in good faith on the basis of information provided to it. No representation or warranty expressed or implied is made or given by ICBF as to the accuracy, reliability, completeness of this Report. ICBF shall not be liable for any losses (whether direct or indirect), damages, costs or expenses whatsoever, incurred or arising from any use of or reliance on this Report or the information contained in it by any person.

Lot 40 CARREFOUR SAMSON

ID: 372213105880296

Breed: Limousin

Sex: Male

DOB: 28-Apr-2021

Owner: John Kenny - Loughaun Dunkerrin Birr Co Offaly

Breeder:

Sire: Derrygullinane Kingbull
LM4381

Sire Verified (SNP)

Gerrygullinane Glen

Derrygullinane Elsa
Et

Marchermore Augustus
Derrygullinane Daisy

Nenuphar
Meenogahane Rice Et

Dam: Carrefour Madonna
372213105880239

Dam Verified (SNP)

Wilodge Cerberus

Kiltartan Brda

Wilodge Tonka
Wilodge Priceless

Mas Du Clo
Kiltartan Samantha



Evaluation Date: Oct 2022 Next Evaluation Date: 22-Nov-2022

Star Rating (Within Limousin breed)	Economic Indexes	€uro value per progeny	Index Reliability	Star rating (across all beef breeds)
★★★★★	Replacement	€123	44% (Average)	★★★★★
★★★★★	Terminal	€160	49% (Average)	★★★★★

Calving Difficulty (births requiring considerable assistance; % 3 & 4)

When Mated With:	Value	Reliability
Beef cows Breed avg: 3.82%, All breeds avg: 3.91%	+4.2%	75% (High)
Beef heifers Breed avg: 8.31%, All breeds avg: 8.2%	+9%	50% (Average)

Star Rating (Within Limousin breed)	Key Replacement Profit Traits	Value	Reliability	Star rating (across all beef breeds)
Expected Progeny Performance				
★★★★★	Docility (1-5 scale) Breed avg: -0.05, All breeds avg: 0.02	-0.02 scale	45% (Average)	★★
★★★★★	Carcass weight (kg) Breed avg: 23.45kg, All breeds avg: 17.18kg	+33.5kg	45% (Average)	★★★★★
★★★★★	Carcass conformation (1-15 scale) Breed avg: 2.17, All breeds avg: 1.45	+2.54 scale	44% (Average)	★★★★★

Expected Daughter Breeding Performance				
	Daughter calving diff (% 3 & 4) Breed avg: 4.74%, All breeds avg: 5.33%	+3.5%	58%	
★★★★★	Daughter Milk (kg) Breed avg: -0.42kg, All breeds avg: 2.49kg	+1.5kg	40% (Average)	★★★
★	Daughter calving interval (days) Breed avg: 1.04days, All breeds avg: -0.87days	+3.17days	37% (Low)	★

Additional Information:
Samson's dam is showing herself to be correct matriarch for our herd with these excellent progeny bred to date, Excellent milk and fertility. Sire needs no introduction.

Linear composites	Value	Reliability
Muscle		
Skeletal		
Function		

Herd data quality index
N/A

Animal not scored.

Copyright, Irish Cattle Breeding Federation ICBF

This report has been prepared by ICBF in good faith on the basis of information provided to it. No representation or warranty expressed or implied is made or given by ICBF as to the accuracy, reliability, completeness of this Report. ICBF shall not be liable for any losses (whether direct or indirect), damages, costs or expenses whatsoever, incurred or arising from any use of or reliance on this Report or the information contained in it by any person.

Lot 41 TOWNLEYHALL SUPERMAN

ID: 372224588820689

Breed: Limousin

Sex: Male

DOB: 28-Apr-2021

Owner: Derek Russell - Townley Hall Drogheda Co Louth

Breeder:

Sire: Kaprico Eravelle
S2106

Sire Verified (SNP)

Wilodge Tonka

Kaprico Ravelle

Oxygene

Wilodge Meclaira

Greensons Gigolo

Kaprico Natelle

Wilodge Cerberus

Sarkley Bellola

Milbrook Tanko

Townleyhall Shirley



Dam: Townleyhall Jasmin
IE281229290446

Wilodge Goldcard

Townleyhall Clarice

Evaluation Date: Oct 2022 Next Evaluation Date: 22-Nov-2022

Star Rating (Within Limousin breed)	Economic Indexes	€uro value per progeny	Index Reliability	Star rating (across all beef breeds)
★★★★★	Replacement	€133	49% (Average)	★★★★★
★★★★★	Terminal	€162	51% (Average)	★★★★★

Calving Difficulty (births requiring considerable assistance; % 3 & 4)

When Mated With:	Value	Reliability
Beef cows Breed avg: 3.82%, All breeds avg: 3.91%	+3%	73% (High)
Beef heifers Breed avg: 8.31%, All breeds avg: 8.2%	+7.7%	56% (Average)

Star Rating (Within Limousin breed)	Key Replacement Profit Traits	Value	Reliability	Star rating (across all beef breeds)
Expected Progeny Performance				
★★★	Docity (1-5 scale) Breed avg: -0.05, All breeds avg: 0.02	-0.05 scale	47% (Average)	★★
★★★★★	Carcass weight (kg) Breed avg: 23.45kg, All breeds avg: 17.18kg	+32.3kg	48% (Average)	★★★★★
★★★★★	Carcass conformation (1-15 scale) Breed avg: 2.17, All breeds avg: 1.45	+2.51 scale	46% (Average)	★★★★★
Expected Daughter Breeding Performance				
	Daughter calving diff (% 3 & 4) Breed avg: 4.74%, All breeds avg: 5.33%	+3.1%	63%	
★★★	Daughter Milk (kg) Breed avg: -0.42kg, All breeds avg: 2.49kg	+0kg	46% (Average)	★★
★	Daughter calving interval (days) Breed avg: 1.04days, All breeds avg: -0.87days	+3.1days	43% (Average)	★

Additional Information:
5 star for and Terminal and Replacement. Dairy beef 2.9%. Short gestation and an Eravelle son.

Linear composites	Value	Reliability
Muscle		
Skeletal		
Function		

Herd data quality index

N/A

Animal not scored.

Copyright, Irish Cattle Breeding Federation ICBF

This report has been prepared by ICBF in good faith on the basis of information provided to it. No representation or warranty expressed or implied is made or given by ICBF as to the accuracy, reliability, completeness of this Report. ICBF shall not be liable for any losses (whether direct or indirect), damages, costs or expenses whatsoever, incurred or arising from any use of or reliance on this Report or the information contained in it by any person.

Lot 42 ROUNDHILL SILVER 2139

ID: 372214617232139

Breed: Limousin

Sex: Male

DOB: 28-Apr-2021



Owner: Timothy Corridan - Castlequarter House Fedamore Co Limerick

Breeder:

Sire: Castlevieu Lawrencer

IE191567170843

Sire Verified (SNP)

Ampertaine
Commander

Castlevieu
Imaginative

Glenrock Ventura

Ampertaine Annabella

On-Dit

Castlevieu Danius

Dam: Roundhill N Melodie 1837

372214617261837

Dam Verified (SNP)

Roundhill James
Bond Et

Roundhill Gmelodie
1305 Et

Glorieux

Unanime

Acajou

Melodie



Evaluation Date: Oct 2022 Next Evaluation Date: 22-Nov-2022

Star Rating (Within Limousin breed)	Economic Indexes	€uro value per progeny	Index Reliability	Star rating (across all beef breeds)
★★	Replacement	€81	42% (Average)	★★★
★★★★★	Terminal	€135	45% (Average)	★★★★★

Calving Difficulty (births requiring considerable assistance; % 3 & 4)

When Mated With:	Value	Reliability
Beef cows Breed avg: 3.82%, All breeds avg: 3.91%	+4.8%	72% (High)
Beef heifers Breed avg: 8.31%, All breeds avg: 8.2%	+10.7%	44% (Average)

Star Rating (Within Limousin breed)	Key Replacement Profit Traits	Value	Reliability	Star rating (across all beef breeds)
Expected Progeny Performance				
★★★★★★	Docility (1-5 scale) Breed avg: -0.05, All breeds avg: 0.02	0.02 scale	43% (Average)	★★★
★★★★★★	Carcass weight (kg) Breed avg: 23.45kg, All breeds avg: 17.18kg	+29.4kg	41% (Average)	★★★★★
★★★★★	Carcass conformation (1-15 scale) Breed avg: 2.17, All breeds avg: 1.45	+2.27 scale	38% (Low)	★★★★★
Expected Daughter Breeding Performance				
	Daughter calving diff (% 3 & 4) Breed avg: 4.74%, All breeds avg: 5.33%	+3.8%	56%	
★★★★★	Daughter Milk (kg) Breed avg: -0.42kg, All breeds avg: 2.49kg	+0.7kg	39% (Low)	★★
★	Daughter calving interval (days) Breed avg: 1.04days, All breeds avg: -0.87days	+3.77days	36% (Low)	★

Additional Information:

Dam Roundhill N Melodie 137 was sold at the recent Roundhill Castlevieu sale, for 9,400 euros. Roundhill is level 1, Johnes accredited since 2009

Linear composites	Value	Reliability
Muscle		
Skeletal		
Function		

Herd data quality index

N/A

Animal not scored.

Copyright, Irish Cattle Breeding Federation ICBF

This report has been prepared by ICBF in good faith on the basis of information provided to it. No representation or warranty expressed or implied is made or given by ICBF as to the accuracy, reliability, completeness of this Report. ICBF shall not be liable for any losses (whether direct or indirect), damages, costs or expenses whatsoever, incurred or arising from any use of or reliance on this Report or the information contained in it by any person.

Lot 43 CREENAGH SANTIAGO

ID: 372216256160645

Breed: Limousin

Sex: Male

DOB: 05-May-2021

Owner: Patrick Logan - Creenagh Drumshanbo Co Leitrim

Breeder:

Sire: Ampertaine Majestic
LM5154

Sire Verified (SNP)

Plumtree Fantastic

Ampertaine Joy

Wilodge Vantastic

Bankdale Amber

Goldies Fantastic
Ampertaine Finesse

Dam: Creenagh Kilan
IE231170380500

Dam Verified (SNP)

Lennon Frosty

Creenagh Incredible

Wilodge Cerberus

Riverdale Blossom

Sympa

Creenagh Classic



Evaluation Date: Oct 2022 Next Evaluation Date: 22-Nov-2022

Star Rating (Within Limousin breed)	Economic Indexes	€uro value per progeny	Index Reliability	Star rating (across all beef breeds)
★★★★★	Replacement	€113	42% (Average)	★★★★★
★★★★★★	Terminal	€152	45% (Average)	★★★★★★

Calving Difficulty (births requiring considerable assistance; % 3 & 4)

When Mated With:	Value	Reliability
Beef cows Breed avg: 3.82%, All breeds avg: 3.91%	+3.4%	70% (High)
Beef heifers Breed avg: 8.31%, All breeds avg: 8.2%	+6.3%	46% (Average)

Star Rating (Within Limousin breed)	Key Replacement Profit Traits	Value	Reliability	Star rating (across all beef breeds)
Expected Progeny Performance				
★★★★★	Docility (1-5 scale) Breed avg: -0.05, All breeds avg: 0.02	-0.02 scale	42% (Average)	★★
★★★★★★	Carcass weight (kg) Breed avg: 23.45kg, All breeds avg: 17.18kg	+30.4kg	41% (Average)	★★★★★★
★★★★★	Carcass conformation (1-15 scale) Breed avg: 2.17, All breeds avg: 1.45	+2.29 scale	40% (Average)	★★★★★★

Expected Daughter Breeding Performance

	Daughter calving diff (% 3 & 4) Breed avg: 4.74%, All breeds avg: 5.33%	+4.4%	56%	
★★★★★	Daughter Milk (kg) Breed avg: -0.42kg, All breeds avg: 2.49kg	+0.4kg	39% (Low)	★★
★★	Daughter calving interval (days) Breed avg: 1.04days, All breeds avg: -0.87days	+1.84days	37% (Low)	★

Additional Information:

Animal not scored.

Linear composites	Value	Reliability
Muscle		
Skeletal		
Function		

Herd data quality index

N/A

Copyright, Irish Cattle Breeding Federation ICBF

This report has been prepared by ICBF in good faith on the basis of information provided to it. No representation or warranty expressed or implied is made or given by ICBF as to the accuracy, reliability, completeness of this Report. ICBF shall not be liable for any losses (whether direct or indirect), damages, costs or expenses whatsoever, incurred or arising from any use of or reliance on this Report or the information contained in it by any person.

Lot 44 MULLARY SHEA

ID: 372212901390171

Breed: Limousin

Sex: Male

DOB: 08-May-2021

Owner: Michael Molloy - Hillfield House Castletown Dunleer Co Louth

Breeder:

Sire: Goldies Jackpot
S3104

Sire Verified (SNP)

Ampertaine Foreman

Goldies Vitality

Wilodge Cerberus

Ampertaine Bathsheba

Sarkley Ragtime

Goldies Tiffany

Dam: Bishopland Missy
372219144320189

Dam Verified (SNP)

Hamac

Bishopland Kylie

Denbreizmn

Dina

Wilodge Tonka

Bishopland A-071



Evaluation Date: Oct 2022 Next Evaluation Date: 22-Nov-2022

Star Rating (Within Limousin breed)	Economic Indexes	€uro value per progeny	Index Reliability	Star rating (across all beef breeds)
★★★★★	Replacement	€130	45% (Average)	★★★★★
★★★★★	Terminal	€142	48% (Average)	★★★★★

Calving Difficulty (births requiring considerable assistance; % 3 & 4)

When Mated With:	Value	Reliability
Beef cows Breed avg: 3.82%, All breeds avg: 3.91%	+5.3%	70% (High)
Beef heifers Breed avg: 8.31%, All breeds avg: 8.2%	+10.7%	46% (Average)

Star Rating (Within Limousin breed)	Key Replacement Profit Traits	Value	Reliability	Star rating (across all beef breeds)
Expected Progeny Performance				
★★★★★	Docility (1-5 scale) Breed avg: -0.05, All breeds avg: 0.02	0.01 scale	44% (Average)	★★★
★★★★★	Carcass weight (kg) Breed avg: 23.45kg, All breeds avg: 17.18kg	+31.6kg	45% (Average)	★★★★★
★★★★★	Carcass conformation (1-15 scale) Breed avg: 2.17, All breeds avg: 1.45	+2.38 scale	45% (Average)	★★★★★

Expected Daughter Breeding Performance				
	Daughter calving diff (% 3 & 4) Breed avg: 4.74%, All breeds avg: 5.33%	+4.4%	58%	
★★★★★	Daughter Milk (kg) Breed avg: -0.42kg, All breeds avg: 2.49kg	+4.9kg	43% (Average)	★★★★★
★★	Daughter calving interval (days) Breed avg: 1.04days, All breeds avg: -0.87days	+1.91days	38% (Low)	★

Additional Information:

Animal not scored.

Linear composites	Value	Reliability
Muscle		
Skeletal		
Function		

Herd data quality index

N/A

Copyright, Irish Cattle Breeding Federation ICBF

This report has been prepared by ICBF in good faith on the basis of information provided to it. No representation or warranty expressed or implied is made or given by ICBF as to the accuracy, reliability, completeness of this Report. ICBF shall not be liable for any losses (whether direct or indirect), damages, costs or expenses whatsoever, incurred or arising from any use of or reliance on this Report or the information contained in it by any person.

Lot 45 OVAUN SIMBA

ID: 372212262690372

Breed: Limousin

Sex: Male

DOB: 16-May-2021



Owner: Michael Gunn - Ovaun Elphin Co Roscommon

Breeder:

Sire: Millington Leslie
UK143223602538

Sire Verified (SNP)

Norman Hawk

Brockhurst Option

Claragh Franco

Norman Clover

Ronick Matador

Ronick Mcainsi

Dam: Maybe Microcosm
UK58198750247

Dam Verified (SNP)

Asheburn Intrepid Et

Maybe Ecological

Wilodge Cerberus

Ardlea Grace

Galbally C 458

Maybe Biological



Evaluation Date: Oct 2022 Next Evaluation Date: 22-Nov-2022

Star Rating (Within Limousin breed)	Economic Indexes	€uro value per progeny	Index Reliability	Star rating (across all beef breeds)
★★★★★	Replacement	€112	42% (Average)	★★★★★
★★★★★	Terminal	€149	46% (Average)	★★★★★

Calving Difficulty (births requiring considerable assistance; % 3 & 4)

When Mated With:	Value	Reliability
Beef cows Breed avg: 3.82%, All breeds avg: 3.91%	+6.5%	70% (High)
Beef heifers Breed avg: 8.31%, All breeds avg: 8.2%	+9.4%	39% (Low)

Star Rating (Within Limousin breed)	Key Replacement Profit Traits	Value	Reliability	Star rating (across all beef breeds)
Expected Progeny Performance				
★★★★★	Docility (1-5 scale) Breed avg: -0.05, All breeds avg: 0.02	-0.03 scale	37% (Low)	★★
★★★★★	Carcass weight (kg) Breed avg: 23.45kg, All breeds avg: 17.18kg	+33.4kg	47% (Average)	★★★★★
★★★★★	Carcass conformation (1-15 scale) Breed avg: 2.17, All breeds avg: 1.45	+2.55 scale	39% (Low)	★★★★★

Expected Daughter Breeding Performance				
	Daughter calving diff (% 3 & 4) Breed avg: 4.74%, All breeds avg: 5.33%	+4.8%	53%	
★★★★★	Daughter Milk (kg) Breed avg: -0.42kg, All breeds avg: 2.49kg	+0.3kg	40% (Average)	★★
★	Daughter calving interval (days) Breed avg: 1.04days, All breeds avg: -0.87days	+3.08days	33% (Low)	★

Additional Information:

Exceptional bloodlines here. Sire Leslie is a son of Brockhurst option - one of the best dams going back to the renowned Ronick Mcainsi, Claragh Franko also feature.

Linear composites	Value	Reliability
Muscle	136	48%
Skeletal	121	45%
Function	114	10%

Herd data quality index

N/A

Animal scored. Linear scores and weaning weights in evaluations

Copyright, Irish Cattle Breeding Federation ICBF

This report has been prepared by ICBF in good faith on the basis of information provided to it. No representation or warranty expressed or implied is made or given by ICBF as to the accuracy, reliability, completeness of this Report. ICBF shall not be liable for any losses (whether direct or indirect), damages, costs or expenses whatsoever, incurred or arising from any use of or reliance on this Report or the information contained in it by any person.

Lot 46 REDBAWN SIRE

ID: 372222849220354

Breed: Limousin

Sex: Male

DOB: 17-May-2021

Owner: Ian Kilgallon - Shanaghy Ballina Co Mayo

Breeder:

Sire: Lodge Hamlet
LM4058

Sire Verified (SNP)

5331 Saphir

Lodge Violet

Jacot
Issue

Broadmeadows Cannon
Middledale Tangerine

Dam: Redbawn Katie
IE271007620265

Dam Verified (SNP)

Lennon Frosty

Redbawn Ispringen

Wilodge Cerberus
Riverdale Blossom

Virginia Andy (Et)
Redbawn Candy



Evaluation Date: Oct 2022 Next Evaluation Date: 22-Nov-2022

Star Rating (Within Limousin breed)	Economic Indexes	€uro value per progeny	Index Reliability	Star rating (across all beef breeds)
★★★	Replacement	€106	49% (Average)	★★★★★
★★★★★	Terminal	€173	52% (Average)	★★★★★

Calving Difficulty (births requiring considerable assistance; % 3 & 4)

When Mated With:	Value	Reliability
Beef cows Breed avg: 3.82%, All breeds avg: 3.91%	+2.7%	75% (High)
Beef heifers Breed avg: 8.31%, All breeds avg: 8.2%	+4%	54% (Average)

Star Rating (Within Limousin breed)	Key Replacement Profit Traits	Value	Reliability	Star rating (across all beef breeds)
Expected Progeny Performance				
★★	Docility (1-5 scale) Breed avg: -0.05, All breeds avg: 0.02	-0.09 scale	48% (Average)	★
★★★★★	Carcass weight (kg) Breed avg: 23.45kg, All breeds avg: 17.18kg	+31.6kg	51% (Average)	★★★★★
★★★★★	Carcass conformation (1-15 scale) Breed avg: 2.17, All breeds avg: 1.45	+2.69 scale	47% (Average)	★★★★★
Expected Daughter Breeding Performance				
	Daughter calving diff (% 3 & 4) Breed avg: 4.74%, All breeds avg: 5.33%	+6%	62%	
★★	Daughter Milk (kg) Breed avg: -0.42kg, All breeds avg: 2.49kg	-1.5kg	48% (Average)	★
★★	Daughter calving interval (days) Breed avg: 1.04days, All breeds avg: -0.87days	+2.37days	42% (Average)	★

Additional Information:

Animal not scored.

Linear composites	Value	Reliability
Muscle		
Skeletal		
Function		

Herd data quality index
N/A

Copyright, Irish Cattle Breeding Federation ICBF

This report has been prepared by ICBF in good faith on the basis of information provided to it. No representation or warranty expressed or implied is made or given by ICBF as to the accuracy, reliability, completeness of this Report. ICBF shall not be liable for any losses (whether direct or indirect), damages, costs or expenses whatsoever, incurred or arising from any use of or reliance on this Report or the information contained in it by any person.

Lot 47 RED GLERA SCOTT

ID: 372217089240182

Breed: Limousin

Sex: Male

DOB: 20-May-2021



Owner: Francis Joe MCGourty - Slievenakilla Ballinaglera Co Leitrim

Breeder:

Sire: Red Glera Porter

372217089210163

Sire Verified (SNP)

Ronick Hawk

Ballinclare Gabriella

Broadmeadows Cannon

Ronick Esther

Ballinclare Eoin (Et)

Spring Bridge Aisha

Dam: Red Glera Jane

IE231163330103

Dam Verified (SNP)

Wilodge Goldcard

Ballinclare Felicity Et

Wilodge Cerberus

Sarkley Bellola

Fieldson Alfie

Sessile



Evaluation Date: Oct 2022 Next Evaluation Date: 22-Nov-2022

Star Rating (Within Limousin breed)	Economic Indexes	€uro value per progeny	Index Reliability	Star rating (across all beef breeds)
★★★★★	Replacement	€117	44% (Average)	★★★★★
★★★	Terminal	€127	47% (Average)	★★★★★

Calving Difficulty (births requiring considerable assistance; % 3 & 4)

When Mated With:	Value	Reliability
Beef cows Breed avg: 3.82%, All breeds avg: 3.91%	+2.3%	72% (High)
Beef heifers Breed avg: 8.31%, All breeds avg: 8.2%	+5.8%	44% (Average)

Star Rating (Within Limousin breed)	Key Replacement Profit Traits	Value	Reliability	Star rating (across all beef breeds)
Expected Progeny Performance				
★★	Docity (1-5 scale) Breed avg: -0.05, All breeds avg: 0.02	-0.1 scale	53% (Average)	★
★★★★	Carcass weight (kg) Breed avg: 23.45kg, All breeds avg: 17.18kg	+22.5kg	45% (Average)	★★★★★
★★★★	Carcass conformation (1-15 scale) Breed avg: 2.17, All breeds avg: 1.45	+2.14 scale	41% (Average)	★★★★★

Expected Daughter Breeding Performance

	Daughter calving diff (% 3 & 4) Breed avg: 4.74%, All breeds avg: 5.33%	+5.3%	58%	
★★★★★	Daughter Milk (kg) Breed avg: -0.42kg, All breeds avg: 2.49kg	+2.5kg	43% (Average)	★★★
★★	Daughter calving interval (days) Breed avg: 1.04days, All breeds avg: -0.87days	+1.93days	37% (Low)	★

Additional Information:

Super bull, Ronick Hawk grandson, has more stars than a frosty night

Linear composites	Value	Reliability
Muscle	120	52%
Skeletal	119	49%
Function	117	18%

Herd data quality index

N/A

Animal scored. Linear scores and weaning weights in evaluations

Copyright, Irish Cattle Breeding Federation ICBF

This report has been prepared by ICBF in good faith on the basis of information provided to it. No representation or warranty expressed or implied is made or given by ICBF as to the accuracy, reliability, completeness of this Report. ICBF shall not be liable for any losses (whether direct or indirect), damages, costs or expenses whatsoever, incurred or arising from any use of or reliance on this Report or the information contained in it by any person.

Lot 48 BOYANAGH SANDRO

ID: 372219761020969

Breed: Limousin

Twin to Female

Sex: Male

DOB: 21-May-2021

Owner: Ms Mary Tarpey - Carrow Elphin Castlereagh Co Roscommon

Breeder:

Sire: Ampertaine Nugent
S3436

Sire Verified (SNP)

Plumtree Fantastic

Ampertaine Libby

Wilodge Vantastic

Bankdale Amber

Ampertaine Elgin

Ampertaine Happy

Dam: Boyanagh Franchesca
IE311415650570

Dam Verified (SNP)

Teddy

Corlea Veronica

Palace

Jade

Epson

Corlea Star



Evaluation Date: Oct 2022 Next Evaluation Date: 22-Nov-2022

Star Rating (Within Limousin breed)	Economic Indexes	€uro value per progeny	Index Reliability	Star rating (across all beef breeds)
★★	Replacement	€94	43% (Average)	★★★
★★★★★	Terminal	€132	47% (Average)	★★★★★

Calving Difficulty (births requiring considerable assistance; % 3 & 4)

When Mated With:	Value	Reliability
Beef cows Breed avg: 3.82%, All breeds avg: 3.91%	+3.7%	70% (High)
Beef heifers Breed avg: 8.31%, All breeds avg: 8.2%	+10.2%	44% (Average)

Star Rating (Within Limousin breed)	Key Replacement Profit Traits	Value	Reliability	Star rating (across all beef breeds)
Expected Progeny Performance				
★★★★★★	Docity (1-5 scale) Breed avg: -0.05, All breeds avg: 0.02	-0.01 scale	42% (Average)	★★
★★★★★	Carcass weight (kg) Breed avg: 23.45kg, All breeds avg: 17.18kg	+26.4kg	48% (Average)	★★★★★
★★★★	Carcass conformation (1-15 scale) Breed avg: 2.17, All breeds avg: 1.45	+2.19 scale	41% (Average)	★★★★★
Expected Daughter Breeding Performance				
	Daughter calving diff (% 3 & 4) Breed avg: 4.74%, All breeds avg: 5.33%	+4.5%	57%	
★	Daughter Milk (kg) Breed avg: -0.42kg, All breeds avg: 2.49kg	-2.3kg	40% (Average)	★
★★★★★	Daughter calving interval (days) Breed avg: 1.04days, All breeds avg: -0.87days	-0.16days	37% (Low)	★★

Additional Information:

Linear composites	Value	Reliability
Muscle		
Skeletal		
Function		

Herd data quality index

N/A

Animal not scored.

Copyright, Irish Cattle Breeding Federation ICBF

This report has been prepared by ICBF in good faith on the basis of information provided to it. No representation or warranty expressed or implied is made or given by ICBF as to the accuracy, reliability, completeness of this Report. ICBF shall not be liable for any losses (whether direct or indirect), damages, costs or expenses whatsoever, incurred or arising from any use of or reliance on this Report or the information contained in it by any person.

Lot 49 CLOGHBANE SAURON

ID: 372213902430121

Breed: Limousin

Sex: Male

DOB: 23-May-2021

Owner: Eamon Boland - C/O Ple Boland Farm Partnership Rosemount Moate Co Westmeath

Breeder:

Sire: Ampertaine Nugent
S3436

Sire Verified (SNP)

Plumtree Fantastic

Ampertaine Libby

Wilodge Vantastic

Bankdale Amber

Ampertaine Elgin

Ampertaine Happy

Dam: Cloghbane Nova
372213902490093

Dam Verified (SNP)

Tomschoice Ironstone

Coolatore Grainne

Kaprico Eravelle

Tomschoice Gemstone

Ambitieux

Coolatore Vicky



Evaluation Date: Oct 2022 Next Evaluation Date: 22-Nov-2022

Star Rating (Within Limousin breed)	Economic Indexes	€uro value per progeny	Index Reliability	Star rating (across all beef breeds)
★★★★★	Replacement	€119	43% (Average)	★★★★★
★★★★★	Terminal	€170	46% (Average)	★★★★★

Calving Difficulty (births requiring considerable assistance; % 3 & 4)

When Mated With:	Value	Reliability
Beef cows Breed avg: 3.82%, All breeds avg: 3.91%	+4.2%	68% (High)
Beef heifers Breed avg: 8.31%, All breeds avg: 8.2%	+9%	44% (Average)

Star Rating (Within Limousin breed)	Key Replacement Profit Traits	Value	Reliability	Star rating (across all beef breeds)
Expected Progeny Performance				
★★★★★	Docility (1-5 scale) Breed avg: -0.05, All breeds avg: 0.02	-0.04 scale	40% (Average)	★★
★★★★★	Carcass weight (kg) Breed avg: 23.45kg, All breeds avg: 17.18kg	+36.9kg	45% (Average)	★★★★★
★★★★★	Carcass conformation (1-15 scale) Breed avg: 2.17, All breeds avg: 1.45	+2.62 scale	39% (Low)	★★★★★

Expected Daughter Breeding Performance

	Daughter calving diff (% 3 & 4) Breed avg: 4.74%, All breeds avg: 5.33%	+3.7%	55%	
★	Daughter Milk (kg) Breed avg: -0.42kg, All breeds avg: 2.49kg	-2.7kg	39% (Low)	★
★★★	Daughter calving interval (days) Breed avg: 1.04days, All breeds avg: -0.87days	+0.69days	36% (Low)	★★

Additional Information:

Animal not scored.

Linear composites	Value	Reliability
Muscle		
Skeletal		
Function		

Herd data quality index

N/A

Copyright, Irish Cattle Breeding Federation ICBF

This report has been prepared by ICBF in good faith on the basis of information provided to it. No representation or warranty expressed or implied is made or given by ICBF as to the accuracy, reliability, completeness of this Report. ICBF shall not be liable for any losses (whether direct or indirect), damages, costs or expenses whatsoever, incurred or arising from any use of or reliance on this Report or the information contained in it by any person.

Lot 50 DROMBANNY STARBUCK

ID: 372218402370254

Breed: Limousin

Sex: Male

DOB: 28-May-2021



Owner: Patrick Sheahan - Drombanna Limerick Co Limerick

Breeder:

Sire: Ewek
LM2311

Sire Verified (SNP)

Capricieux

Baronne

Virage

Unebelle

Toi Roi

Vicomtesse

Dam: Drombanny Molly
IE241262810219

Dam Verified (SNP)

Ampertaine Gigolo

Drombanny Evita

Ampertaine Commander

Ampertaine Crystal

Lino

Baileys Bon Bon



Evaluation Date: Oct 2022 Next Evaluation Date: 22-Nov-2022

Star Rating (Within Limousin breed)	Economic Indexes	€uro value per progeny	Index Reliability	Star rating (across all beef breeds)
★★★★★	Replacement	€111	42% (Average)	★★★★★
★★★★★★	Terminal	€143	45% (Average)	★★★★★★

Calving Difficulty (births requiring considerable assistance; % 3 & 4)

When Mated With:	Value	Reliability
Beef cows Breed avg: 3.82%, All breeds avg: 3.91%	+4%	70% (High)
Beef heifers Breed avg: 8.31%, All breeds avg: 8.2%	+9.7%	39% (Low)

Star Rating (Within Limousin breed)	Key Replacement Profit Traits	Value	Reliability	Star rating (across all beef breeds)
Expected Progeny Performance				
★★★★★★	Docility (1-5 scale) Breed avg: -0.05, All breeds avg: 0.02	0.05 scale	40% (Average)	★★★★★★
★★★★★★	Carcass weight (kg) Breed avg: 23.45kg, All breeds avg: 17.18kg	+29.8kg	42% (Average)	★★★★★★
★★★★	Carcass conformation (1-15 scale) Breed avg: 2.17, All breeds avg: 1.45	+2.18 scale	41% (Average)	★★★★★★
Expected Daughter Breeding Performance				
	Daughter calving diff (% 3 & 4) Breed avg: 4.74%, All breeds avg: 5.33%	+4.3%	55%	
★★★★	Daughter Milk (kg) Breed avg: -0.42kg, All breeds avg: 2.49kg	-0.7kg	43% (Average)	★
★★★	Daughter calving interval (days) Breed avg: 1.04days, All breeds avg: -0.87days	+2.02days	34% (Low)	★

Additional Information:
Exceptionally docile bull with excellent muscle and weight for age.

Linear composites	Value	Reliability
Muscle		
Skeletal		
Function		

Herd data quality index
N/A

Animal not scored.

Copyright, Irish Cattle Breeding Federation ICBF

This report has been prepared by ICBF in good faith on the basis of information provided to it. No representation or warranty expressed or implied is made or given by ICBF as to the accuracy, reliability, completeness of this Report. ICBF shall not be liable for any losses (whether direct or indirect), damages, costs or expenses whatsoever, incurred or arising from any use of or reliance on this Report or the information contained in it by any person.

Lot 51 SHEEMORE SOLDIER

ID: 372217442130621

Breed: Limousin

Sex: Male

DOB: 31-May-2021

Owner: Paddy Farrell - Ballinwing Leitrim P O Carrick On Shannon Co Leitrim

Breeder:

Sire: Elderberry Galahad
EBY

Sire Verified (SNP)

Milbrook Alistair

Diabliesse

Domino

Milbrook Toya

Highlander

Brenda

Dam: Sheemore Koolucy
IE231251110460

Dam Verified (SNP)

Sheemore Ivan

Sheemore Tina

Fieldson Alf

Sheemore Emblem

Genereux

Sheemore Lucy



GENOMIC EVALUATION

Evaluation Date: Oct 2022 Next Evaluation Date: 22-Nov-2022

Star Rating (Within Limousin breed)	Economic Indexes	€uro value per progeny	Index Reliability	Star rating (across all beef breeds)
★★★★★	Replacement	€109	48% (Average)	★★★★★
★★★	Terminal	€130	51% (Average)	★★★★★

Calving Difficulty (births requiring considerable assistance; % 3 & 4)

When Mated With:	Value	Reliability
Beef cows Breed avg: 3.82%, All breeds avg: 3.91%	+3.3%	76% (High)
Beef heifers Breed avg: 8.31%, All breeds avg: 8.2%	+7.2%	54% (Average)

Star Rating (Within Limousin breed)	Key Replacement Profit Traits	Value	Reliability	Star rating (across all beef breeds)
Expected Progeny Performance				
★★★★★	Docility (1-5 scale) Breed avg: -0.05, All breeds avg: 0.02	-0.03 scale	49% (Average)	★★
★★★	Carcass weight (kg) Breed avg: 23.45kg, All breeds avg: 17.18kg	+23.7kg	47% (Average)	★★★★★
★★★★★	Carcass conformation (1-15 scale) Breed avg: 2.17, All breeds avg: 1.45	+2.29 scale	47% (Average)	★★★★★

Expected Daughter Breeding Performance

	Daughter calving diff (% 3 & 4) Breed avg: 4.74%, All breeds avg: 5.33%	+4.4%	64%	
★★★	Daughter Milk (kg) Breed avg: -0.42kg, All breeds avg: 2.49kg	-0.1kg	47% (Average)	★★
★★	Daughter calving interval (days) Breed avg: 1.04days, All breeds avg: -0.87days	+1.66days	45% (Average)	★

Additional Information:

Animal not scored.

Linear composites	Value	Reliability
Muscle		
Skeletal		
Function		

Herd data quality index

N/A

Copyright, Irish Cattle Breeding Federation ICBF

This report has been prepared by ICBF in good faith on the basis of information provided to it. No representation or warranty expressed or implied is made or given by ICBF as to the accuracy, reliability, completeness of this Report. ICBF shall not be liable for any losses (whether direct or indirect), damages, costs or expenses whatsoever, incurred or arising from any use of or reliance on this Report or the information contained in it by any person.

Lot 52 KILLCASTLE SALVADOR

ID: 372226503380128

Breed: Limousin

Sex: Male

DOB: 04-Jun-2021

Owner: Messrs A & P Kelly Ltd - Maymount Farm, Ballinlig Lower Moate Co Westmeath

Breeder:

Sire: Gamin
ZGM

Sire Verified (SNP)

Edelweiss

Belette

Vercors

Tulipe

Ionesco

Ulette

Dam: Killcastle Nikita
372226503390054

Dam Verified (SNP)

Ampertaine Gigolo

Killcastle Faith Et

Ampertaine Commander

Ampertaine Crystal

Sympa

Killcastle Tamera



Evaluation Date: Oct 2022 Next Evaluation Date: 22-Nov-2022

Star Rating (Within Limousin breed)	Economic Indexes	€uro value per progeny	Index Reliability	Star rating (across all beef breeds)
★★★★★	Replacement	€137	49% (Average)	★★★★★
★★★	Terminal	€126	50% (Average)	★★★★

Calving Difficulty (births requiring considerable assistance; % 3 & 4)

When Mated With:	Value	Reliability
Beef cows Breed avg: 3.82%, All breeds avg: 3.91%	+4%	72% (High)
Beef heifers Breed avg: 8.31%, All breeds avg: 8.2%	+8.4%	54% (Average)

Star Rating (Within Limousin breed)	Key Replacement Profit Traits	Value	Reliability	Star rating (across all beef breeds)
Expected Progeny Performance				
★★★	Docility (1-5 scale) Breed avg: -0.05, All breeds avg: 0.02	-0.06 scale	46% (Average)	★
★★★	Carcass weight (kg) Breed avg: 23.45kg, All breeds avg: 17.18kg	+22.6kg	47% (Average)	★★★★
★★★★★	Carcass conformation (1-15 scale) Breed avg: 2.17, All breeds avg: 1.45	+2.42 scale	47% (Average)	★★★★★
Expected Daughter Breeding Performance				
	Daughter calving diff (% 3 & 4) Breed avg: 4.74%, All breeds avg: 5.33%	+4.5%	63%	
★★★★★	Daughter Milk (kg) Breed avg: -0.42kg, All breeds avg: 2.49kg	+0.3kg	46% (Average)	★★
★★★★★	Daughter calving interval (days) Breed avg: 1.04days, All breeds avg: -0.87days	-0.88days	44% (Average)	★★★

Additional Information:

Unique outcross pedigree. From the noted sire Gamin. Exceptionally strong maternal line producing multiple all-Ireland Champions and a top Irish breeding line. A proper mixed breeding bull

Linear composites	Value	Reliability
Muscle		
Skeletal		
Function		

Herd data quality index

N/A

Animal not scored.

Copyright, Irish Cattle Breeding Federation ICBF

This report has been prepared by ICBF in good faith on the basis of information provided to it. No representation or warranty expressed or implied is made or given by ICBF as to the accuracy, reliability, completeness of this Report. ICBF shall not be liable for any losses (whether direct or indirect), damages, costs or expenses whatsoever, incurred or arising from any use of or reliance on this Report or the information contained in it by any person.

Lot 53 AMMAGHMORE SYDNEY

ID: 372222244580294

Breed: Limousin

Sex: Male

DOB: 06-Jun-2021

Owner: Sean Garrett - Annaghmore Ballycastle Co Mayo

Breeder:

Sire: Lodge Hamlet
LM4058

Sire Verified (SNP)

5331 Saphir

Lodge Violet

Jacot
Issue

Broadmeadows Cannon
Middledale Tangerine

Dam: Ammaghmore Jewel
IE271233740201

Dam Verified (SNP)

Wilodge Cerberus

Ammaghmore Holly

Wilodge Tonka
Wilodge Priceless

Sympa
Ammaghmore Edel



Evaluation Date: Oct 2022 Next Evaluation Date: 22-Nov-2022

Star Rating (Within Limousin breed)	Economic Indexes	€uro value per progeny	Index Reliability	Star rating (across all beef breeds)
★★★	Replacement	€103	49% (Average)	★★★★★
★★★★★	Terminal	€155	50% (Average)	★★★★★

Calving Difficulty (births requiring considerable assistance; % 3 & 4)

When Mated With:	Value	Reliability
Beef cows Breed avg: 3.82%, All breeds avg: 3.91%	+3.3%	75% (High)
Beef heifers Breed avg: 8.31%, All breeds avg: 8.2%	+7.6%	56% (Average)

Star Rating (Within Limousin breed)	Key Replacement Profit Traits	Value	Reliability	Star rating (across all beef breeds)
Expected Progeny Performance				
★★★★★	Docility (1-5 scale) Breed avg: -0.05, All breeds avg: 0.02	0 scale	49% (Average)	★★★
★★★★★	Carcass weight (kg) Breed avg: 23.45kg, All breeds avg: 17.18kg	+28.1kg	48% (Average)	★★★★★
★★★★★	Carcass conformation (1-15 scale) Breed avg: 2.17, All breeds avg: 1.45	+2.71 scale	46% (Average)	★★★★★

Expected Daughter Breeding Performance				
	Daughter calving diff (% 3 & 4) Breed avg: 4.74%, All breeds avg: 5.33%	+6.2%	62%	
★★	Daughter Milk (kg) Breed avg: -0.42kg, All breeds avg: 2.49kg	-1kg	48% (Average)	★
★	Daughter calving interval (days) Breed avg: 1.04days, All breeds avg: -0.87days	+3.34days	42% (Average)	★

Additional Information:

Animal not scored.

Linear composites	Value	Reliability
Muscle		
Skeletal		
Function		
Herd data quality index		
N/A		

Copyright, Irish Cattle Breeding Federation ICBF

This report has been prepared by ICBF in good faith on the basis of information provided to it. No representation or warranty expressed or implied is made or given by ICBF as to the accuracy, reliability, completeness of this Report. ICBF shall not be liable for any losses (whether direct or indirect), damages, costs or expenses whatsoever, incurred or arising from any use of or reliance on this Report or the information contained in it by any person.

Lot 54 THE GROVE FARM SOLSKJAER

ID: 372215285980441

Breed: Limousin

Sex: Male

DOB: 14-Jun-2021



Owner: Bernard Garrett - Killaragh Ballyconnell Co Cavan

Breeder:

Sire: Ardlea Napoleon Et

372216910631662

Sire Verified (SNP)

Bavardage

Elite Kimberly Et

On-Dit

Ridelle

Ampertaine Elgin

Carwin Hillery

Dam: The Grove Farm Lulu

IE121681580316

Dam Verified (SNP)

Bolide

Willowfield G215

Neuf

Unibelle

Ampertaine Brigadeer

Willowfield Cathlan



Evaluation Date: Oct 2022 Next Evaluation Date: 22-Nov-2022

Star Rating (Within Limousin breed)	Economic Indexes	€uro value per progeny	Index Reliability	Star rating (across all beef breeds)
★★★	Replacement	€101	43% (Average)	★★★★★
★★★★★	Terminal	€155	46% (Average)	★★★★★

Calving Difficulty (births requiring considerable assistance; % 3 & 4)

When Mated With:	Value	Reliability
Beef cows Breed avg: 3.82%, All breeds avg: 3.91%	+4.8%	71% (High)
Beef heifers Breed avg: 8.31%, All breeds avg: 8.2%	+9.2%	43% (Average)

Star Rating (Within Limousin breed)	Key Replacement Profit Traits	Value	Reliability	Star rating (across all beef breeds)
Expected Progeny Performance				
★★★★★	Docility (1-5 scale) Breed avg: -0.05, All breeds avg: 0.02	-0.02 scale	44% (Average)	★★
★★★★★	Carcass weight (kg) Breed avg: 23.45kg, All breeds avg: 17.18kg	+34kg	45% (Average)	★★★★★
★★★★★	Carcass conformation (1-15 scale) Breed avg: 2.17, All breeds avg: 1.45	+2.52 scale	39% (Low)	★★★★★
Expected Daughter Breeding Performance				
	Daughter calving diff (% 3 & 4) Breed avg: 4.74%, All breeds avg: 5.33%	+4.5%	57%	
★★	Daughter Milk (kg) Breed avg: -0.42kg, All breeds avg: 2.49kg	-1.2kg	42% (Average)	★
★★	Daughter calving interval (days) Breed avg: 1.04days, All breeds avg: -0.87days	+1.78days	37% (Low)	★

Additional Information:

One of the first calves out of a Napoleon ET. A powerful beast.

Linear composites	Value	Reliability
Muscle		
Skeletal		
Function		

Herd data quality index

N/A

Animal not scored.

Copyright, Irish Cattle Breeding Federation ICBF

This report has been prepared by ICBF in good faith on the basis of information provided to it. No representation or warranty expressed or implied is made or given by ICBF as to the accuracy, reliability, completeness of this Report. ICBF shall not be liable for any losses (whether direct or indirect), damages, costs or expenses whatsoever, incurred or arising from any use of or reliance on this Report or the information contained in it by any person.

Lot 55 COOLRAIN SUPER BULL

ID: 372223888390885

Breed: Limousin

Sex: Male

DOB: 15-Jun-2021

Owner: Gearoid & Padraic Kennedy - Derryduff Coolrain Portlaoise Co Laois

Breeder:

Sire: Coolrain Nenuphar
372223888320672

Sire Verified (SNP)

Tomschoice Iceberg

Kaprico Eravelle

Tomschoice Chanel

Coolrain Gwen
Mchawk

Moloskey C Hawk
Ruan Rose

Dam: Coolrain Kate
IE221153540484

Dam Verified (SNP)

Drummin Goliath

Wilodge Vantastic

Drummin Tara

Coolrain Harricot Et

Sympa

Ballyfin Croi (Et)



Evaluation Date: Oct 2022 Next Evaluation Date: 22-Nov-2022

Star Rating (Within Limousin breed)	Economic Indexes	€uro value per progeny	Index Reliability	Star rating (across all beef breeds)
★★	Replacement	€86	41% (Average)	★★★
★★★★★	Terminal	€150	43% (Average)	★★★★★

Calving Difficulty (births requiring considerable assistance; % 3 & 4)

When Mated With:	Value	Reliability
Beef cows Breed avg: 3.82%, All breeds avg: 3.91%	+4.9%	68% (High)
Beef heifers Breed avg: 8.31%, All breeds avg: 8.2%	+10.2%	44% (Average)

Star Rating (Within Limousin breed)	Key Replacement Profit Traits	Value	Reliability	Star rating (across all beef breeds)
Expected Progeny Performance				
★★★★★	Docility (1-5 scale) Breed avg: -0.05, All breeds avg: 0.02	-0.01 scale	39% (Low)	★★
★★★★★	Carcass weight (kg) Breed avg: 23.45kg, All breeds avg: 17.18kg	+31.5kg	40% (Average)	★★★★★
★★★★★	Carcass conformation (1-15 scale) Breed avg: 2.17, All breeds avg: 1.45	+2.49 scale	39% (Low)	★★★★★
Expected Daughter Breeding Performance				
	Daughter calving diff (% 3 & 4) Breed avg: 4.74%, All breeds avg: 5.33%	+5.5%	56%	
★★★★★	Daughter Milk (kg) Breed avg: -0.42kg, All breeds avg: 2.49kg	+1kg	38% (Low)	★★
★	Daughter calving interval (days) Breed avg: 1.04days, All breeds avg: -0.87days	+2.82days	36% (Low)	★

Additional Information:

Animal not scored.

Linear composites	Value	Reliability
Muscle		
Skeletal		
Function		

Herd data quality index

N/A

Copyright, Irish Cattle Breeding Federation ICBF

This report has been prepared by ICBF in good faith on the basis of information provided to it. No representation or warranty expressed or implied is made or given by ICBF as to the accuracy, reliability, completeness of this Report. ICBF shall not be liable for any losses (whether direct or indirect), damages, costs or expenses whatsoever, incurred or arising from any use of or reliance on this Report or the information contained in it by any person.

Lot 56 ERNEVALLEY SNAPSHOT ET

ID: 372216940210548

Breed: Limousin

Sex: Male

DOB: 17-Jun-2021



Owner: Eddie Lynch - Grouse Hall Loughduff Co Cavan

Breeder:

Sire: Mereside Lorenzo
LM4111

Sire Verified (SNP)

Jacot

Mereside Dawnmarie

Dauphin

Violette

Alaska
Mereside Alecia

Dam: Claragh lone
UK949107303632

Dam Verified (SNP)

Broadmeadows
Cannon

Haltcliffe Avon

Broadmeadows Vip

Broadmeadows Ainsl

Sympa

Rafale



Evaluation Date: Oct 2022 Next Evaluation Date: 22-Nov-2022

Star Rating (Within Limousin breed)	Economic Indexes	€uro value per progeny	Index Reliability	Star rating (across all beef breeds)
★	Replacement	€55	45% (Average)	★
★★★★★	Terminal	€181	49% (Average)	★★★★★

Calving Difficulty (births requiring considerable assistance; % 3 & 4)

When Mated With:	Value	Reliability
Beef cows Breed avg: 3.82%, All breeds avg: 3.91%	+2.8%	70% (High)
Beef heifers Breed avg: 8.31%, All breeds avg: 8.2%	+4.8%	45% (Average)

Star Rating (Within Limousin breed)	Key Replacement Profit Traits	Value	Reliability	Star rating (across all beef breeds)
Expected Progeny Performance				
★	Docility (1-5 scale) Breed avg: -0.05, All breeds avg: 0.02	-0.17 scale	53% (Average)	★
★★★★★	Carcass weight (kg) Breed avg: 23.45kg, All breeds avg: 17.18kg	+39.4kg	50% (Average)	★★★★★
★★★★★	Carcass conformation (1-15 scale) Breed avg: 2.17, All breeds avg: 1.45	+2.66 scale	45% (Average)	★★★★★

Expected Daughter Breeding Performance

	Daughter calving diff (% 3 & 4) Breed avg: 4.74%, All breeds avg: 5.33%	+4.4%	59%	
★	Daughter Milk (kg) Breed avg: -0.42kg, All breeds avg: 2.49kg	-6.4kg	43% (Average)	★
★	Daughter calving interval (days) Breed avg: 1.04days, All breeds avg: -0.87days	+4.01days	36% (Low)	★

Additional Information:

Animal scored. Linear scores and weaning weights in evaluations

Linear composites	Value	Reliability
Muscle	127	50%
Skeletal	113	47%
Function	79	15%

Herd data quality index

N/A

Copyright, Irish Cattle Breeding Federation ICBF

This report has been prepared by ICBF in good faith on the basis of information provided to it. No representation or warranty expressed or implied is made or given by ICBF as to the accuracy, reliability, completeness of this Report. ICBF shall not be liable for any losses (whether direct or indirect), damages, costs or expenses whatsoever, incurred or arising from any use of or reliance on this Report or the information contained in it by any person.

Lot 57 TEMPLEQUAIN SETANTA

ID: 372224801711909

Breed: Limousin

Sex: Male

DOB: 18-Jun-2021



Owner: Thomas O'Shea - Templequain Rathdowney Portlaoise Co Laois

Breeder:

Sire: Haltcliffe Newton
LM4908

Sire Verified (SNP)

Ballyrobin Joop

Haltcliffe Enigma

Lowerfrfydd Empire

Ballyrobin Frenchy

Haltcliffe Braveheart

Haltcliffe Britney

Dam: Templequain Kylie
IE221241741418

Dam Verified (SNP)

Templequain Inca

Templequain Gabrielle

Ampertaine Commander

Ardlea Verdict

Fieldson Alfy

Templequain Veronica (ET)



Evaluation Date: Oct 2022 Next Evaluation Date: 22-Nov-2022

Star Rating (Within Limousin breed)	Economic Indexes	€uro value per progeny	Index Reliability	Star rating (across all beef breeds)
★	Replacement	€76	44% (Average)	★★
★★★★★	Terminal	€157	48% (Average)	★★★★★

Calving Difficulty (births requiring considerable assistance; % 3 & 4)

When Mated With:	Value	Reliability
Beef cows Breed avg: 3.82%, All breeds avg: 3.91%	+4.1%	74% (High)
Beef heifers Breed avg: 8.31%, All breeds avg: 8.2%	+9.2%	44% (Average)

Star Rating (Within Limousin breed)	Key Replacement Profit Traits	Value	Reliability	Star rating (across all beef breeds)
Expected Progeny Performance				
★★★★★	Docility (1-5 scale) Breed avg: -0.05, All breeds avg: 0.02	0.01 scale	46% (Average)	★★★
★★★★★	Carcass weight (kg) Breed avg: 23.45kg, All breeds avg: 17.18kg	+32.2kg	46% (Average)	★★★★★
★★★★★	Carcass conformation (1-15 scale) Breed avg: 2.17, All breeds avg: 1.45	+2.6 scale	44% (Average)	★★★★★

Expected Daughter Breeding Performance

	Daughter calving diff (% 3 & 4) Breed avg: 4.74%, All breeds avg: 5.33%	+4%	55%	
★	Daughter Milk (kg) Breed avg: -0.42kg, All breeds avg: 2.49kg	-4.5kg	40% (Average)	★
★	Daughter calving interval (days) Breed avg: 1.04days, All breeds avg: -0.87days	+2.66days	36% (Low)	★

Additional Information:

Animal not scored.

Linear composites	Value	Reliability
Muscle		
Skeletal		
Function		

Herd data quality index

N/A

Copyright, Irish Cattle Breeding Federation ICBF

This report has been prepared by ICBF in good faith on the basis of information provided to it. No representation or warranty expressed or implied is made or given by ICBF as to the accuracy, reliability, completeness of this Report. ICBF shall not be liable for any losses (whether direct or indirect), damages, costs or expenses whatsoever, incurred or arising from any use of or reliance on this Report or the information contained in it by any person.

Lot 58 THE GROVE FARM SAMMY

ID: 372215285990442

Breed: Limousin

Sex: Male

DOB: 20-Jun-2021



Owner: Bernard Garrett - Killaragh Ballyconnell Co Cavan

Breeder:

Sire: Kaprico Eravelle
S2106

Sire Verified (SNP)

Wilodge Tonka

Kaprico Ravelle

Oxygene

Wilodge Meclaira

Greensons Gigolo

Kaprico Natelle

Wilodge Vantastic

Bankdale Amber

Bolide

Willowfield Cathlan

Dam: The Grove Farm Primrose
372215285910385

Dam Verified (SNP)

Plumtree Fantastic

The Grove Farm Hollie



GENOMIC EVALUATION

Evaluation Date: Oct 2022 Next Evaluation Date: 22-Nov-2022

Star Rating (Within Limousin breed)	Economic Indexes	€uro value per progeny	Index Reliability	Star rating (across all beef breeds)
★★★★★	Replacement	€169	47% (Average)	★★★★★
★★★★★	Terminal	€152	50% (Average)	★★★★★

Calving Difficulty (births requiring considerable assistance; % 3 & 4)

When Mated With:	Value	Reliability
Beef cows Breed avg: 3.82%, All breeds avg: 3.91%	+2.1%	72% (High)
Beef heifers Breed avg: 8.31%, All breeds avg: 8.2%	+7.3%	55% (Average)

Star Rating (Within Limousin breed)	Key Replacement Profit Traits	Value	Reliability	Star rating (across all beef breeds)
Expected Progeny Performance				
★★★★★	Docility (1-5 scale) Breed avg: -0.05, All breeds avg: 0.02	0.01 scale	48% (Average)	★★★
★★★★★	Carcass weight (kg) Breed avg: 23.45kg, All breeds avg: 17.18kg	+26.6kg	47% (Average)	★★★★★
★★★★★	Carcass conformation (1-15 scale) Breed avg: 2.17, All breeds avg: 1.45	+2.45 scale	46% (Average)	★★★★★
Expected Daughter Breeding Performance				
	Daughter calving diff (% 3 & 4) Breed avg: 4.74%, All breeds avg: 5.33%	+3.4%	62%	
★★★★★	Daughter Milk (kg) Breed avg: -0.42kg, All breeds avg: 2.49kg	+0.4kg	46% (Average)	★★
★★★★★	Daughter calving interval (days) Breed avg: 1.04days, All breeds avg: -0.87days	+0.28days	43% (Average)	★★

Additional Information:

A very correct young bull. Should be a very short gestation bull.

Linear composites	Value	Reliability
Muscle		
Skeletal		
Function		

Herd data quality index

N/A

Animal not scored.

Copyright, Irish Cattle Breeding Federation ICBF

This report has been prepared by ICBF in good faith on the basis of information provided to it. No representation or warranty expressed or implied is made or given by ICBF as to the accuracy, reliability, completeness of this Report. ICBF shall not be liable for any losses (whether direct or indirect), damages, costs or expenses whatsoever, incurred or arising from any use of or reliance on this Report or the information contained in it by any person.

Lot 59 KILLMACTRANSA SIDNEY

ID: 372222727350256

Breed: Limousin

Sex: Male

DOB: 05-Jul-2021

Owner: Jimmy Mchugh - Carrickavallen Corcreaghy Dundalk Co Louth

Breeder:

Sire: Objat
JAJ

Sire Verified (SNP)



Dam: Mirka
FR8701042747

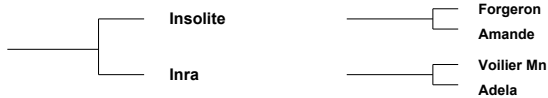

Evaluation Date: Oct 2022 Next Evaluation Date: 22-Nov-2022

Star Rating (Within Limousin breed)	Economic Indexes	€uro value per progeny	Index Reliability	Star rating (across all beef breeds)
★★	Replacement	€79	44% (Average)	★★★
★★★★★	Terminal	€158	46% (Average)	★★★★★

Calving Difficulty (births requiring considerable assistance; % 3 & 4)

When Mated With:	Value	Reliability
Beef cows Breed avg: 3.82%, All breeds avg: 3.91%	+3.7%	70% (High)
Beef heifers Breed avg: 8.31%, All breeds avg: 8.2%	+7.8%	45% (Average)

Star Rating (Within Limousin breed)	Key Replacement Profit Traits	Value	Reliability	Star rating (across all beef breeds)
Expected Progeny Performance				
★★★★★	Docility (1-5 scale) Breed avg: -0.05, All breeds avg: 0.02	0 scale	41% (Average)	★★★
★★★★★	Carcass weight (kg) Breed avg: 23.45kg, All breeds avg: 17.18kg	+32.6kg	44% (Average)	★★★★★
★★★★★	Carcass conformation (1-15 scale) Breed avg: 2.17, All breeds avg: 1.45	+2.38 scale	43% (Average)	★★★★★

Expected Daughter Breeding Performance				
	Daughter calving diff (% 3 & 4) Breed avg: 4.74%, All breeds avg: 5.33%	+4.8%	59%	
★	Daughter Milk (kg) Breed avg: -0.42kg, All breeds avg: 2.49kg	-3.9kg	43% (Average)	★
★★	Daughter calving interval (days) Breed avg: 1.04days, All breeds avg: -0.87days	+2.23days	39% (Low)	★

Additional Information:
Semen Objat no longer commercially available. Dams line is an outcross pedigree. Dam has plenty of milk.

Linear composites	Value	Reliability
Muscle		
Skeletal		
Function		

Herd data quality index
N/A

Animal not scored.

Copyright, Irish Cattle Breeding Federation ICBF

This report has been prepared by ICBF in good faith on the basis of information provided to it. No representation or warranty expressed or implied is made or given by ICBF as to the accuracy, reliability, completeness of this Report. ICBF shall not be liable for any losses (whether direct or indirect), damages, costs or expenses whatsoever, incurred or arising from any use of or reliance on this Report or the information contained in it by any person.

Lot 60 TOWNLEYHALL SHOTGUN

ID: 372224588830698

Breed: Limousin

Sex: Male

DOB: 06-Jul-2021

Owner: Derek Russell - Townley Hall Drogheda Co Louth

Breeder:

Sire: Tomschoice Lexicon
LM4471

Sire Verified (SNP)

Kaprico Eravelle

Tomschoice Icon

Wilodge Tonka

Kaprico Ravelle

Haltcliffe Vermont

Tomschoice Artists

Dam: Townleyhall Lesley
IE281229210513

Dam Verified (SNP)

Mullary Intrepid

Townleyhall Samantha

Plumtree Fantastic

Bremore Veneer

Dauphin

Townleyhall Primrose



GENOMIC EVALUATION

Evaluation Date: Oct 2022 Next Evaluation Date: 22-Nov-2022

Star Rating (Within Limousin breed)	Economic Indexes	€uro value per progeny	Index Reliability	Star rating (across all beef breeds)
★★★★★	Replacement	€145	44% (Average)	★★★★★
★★★★★	Terminal	€139	49% (Average)	★★★★★

Calving Difficulty (births requiring considerable assistance; % 3 & 4)

When Mated With:	Value	Reliability
Beef cows Breed avg: 3.82%, All breeds avg: 3.91%	+4.1%	72% (High)
Beef heifers Breed avg: 8.31%, All breeds avg: 8.2%	+9.3%	50% (Average)

Star Rating (Within Limousin breed)	Key Replacement Profit Traits	Value	Reliability	Star rating (across all beef breeds)
Expected Progeny Performance				
★★★★★	Docility (1-5 scale) Breed avg: -0.05, All breeds avg: 0.02	0.02 scale	45% (Average)	★★★
★★★★★	Carcass weight (kg) Breed avg: 23.45kg, All breeds avg: 17.18kg	+25kg	46% (Average)	★★★★★
★★★★★	Carcass conformation (1-15 scale) Breed avg: 2.17, All breeds avg: 1.45	+2.46 scale	44% (Average)	★★★★★

Expected Daughter Breeding Performance				
	Daughter calving diff (% 3 & 4) Breed avg: 4.74%, All breeds avg: 5.33%	+4.6%	56%	
★★★★★	Daughter Milk (kg) Breed avg: -0.42kg, All breeds avg: 2.49kg	+0.7kg	39% (Low)	★★
★★★★★	Daughter calving interval (days) Breed avg: 1.04days, All breeds avg: -0.87days	+0.55days	37% (Low)	★★

Additional Information:

5 star for and Terminal and Replacement. Dairy beef. Easy calving, short gestation, docile bull.

Linear composites	Value	Reliability
Muscle		
Skeletal		
Function		

Herd data quality index

N/A

Animal not scored.

Copyright, Irish Cattle Breeding Federation ICBF

This report has been prepared by ICBF in good faith on the basis of information provided to it. No representation or warranty expressed or implied is made or given by ICBF as to the accuracy, reliability, completeness of this Report. ICBF shall not be liable for any losses (whether direct or indirect), damages, costs or expenses whatsoever, incurred or arising from any use of or reliance on this Report or the information contained in it by any person.

Lot 61 CREENAGH SONIC

ID: 372216256170654

Breed: Limousin

Sex: Male

DOB: 08-Jul-2021

Owner: Patrick Logan - Creenagh Drumshanbo Co Leitrim

Breeder:

Sire: Plumtree Fantastic
S1278

Sire Verified (SNP)

Wilodge Vantastic

Bankdale Amber

Wilodge Tonka

Ravenelle

Sympa

Princess

Dam: Creenagh Kay
IE231170360498

Dam Verified (SNP)

Huntershall Gladiator

Creenagh Francis

Rossignol

Huntershall Dancer

Baileys Duncan

Creenagh Carmel

Evaluation Date: Oct 2022 Next Evaluation Date: 22-Nov-2022

Star Rating (Within Limousin breed)	Economic Indexes	€uro value per progeny	Index Reliability	Star rating (across all beef breeds)
★	Replacement	€66	31% (Low)	★★
★★★★★	Terminal	€148	29% (Low)	★★★★★

Calving Difficulty (births requiring considerable assistance; % 3 & 4)

When Mated With:	Value	Reliability
Beef cows Breed avg: 3.82%, All breeds avg: 3.91%	+3.7%	43% (Average)
Beef heifers Breed avg: 8.31%, All breeds avg: 8.2%	+7.3%	35% (Low)

Star Rating (Within Limousin breed)	Key Replacement Profit Traits	Value	Reliability	Star rating (across all beef breeds)
Expected Progeny Performance				
★★	Docility (1-5 scale) Breed avg: -0.05, All breeds avg: 0.02	-0.09 scale	38% (Low)	★
★★★★★	Carcass weight (kg) Breed avg: 23.45kg, All breeds avg: 17.18kg	+27.4kg	29% (Low)	★★★★★
★★★★★	Carcass conformation (1-15 scale) Breed avg: 2.17, All breeds avg: 1.45	+2.54 scale	29% (Low)	★★★★★

Expected Daughter Breeding Performance

	Daughter calving diff (% 3 & 4) Breed avg: 4.74%, All breeds avg: 5.33%	+5%	36%	
★	Daughter Milk (kg) Breed avg: -0.42kg, All breeds avg: 2.49kg	-6.5kg	37% (Low)	★
★★★★★	Daughter calving interval (days) Breed avg: 1.04days, All breeds avg: -0.87days	-0.89days	27% (Low)	★★★

Additional Information:

Animal not scored.

Linear composites	Value	Reliability
Muscle		
Skeletal		
Function		

Herd data quality index

N/A

Copyright, Irish Cattle Breeding Federation ICBF

This report has been prepared by ICBF in good faith on the basis of information provided to it. No representation or warranty expressed or implied is made or given by ICBF as to the accuracy, reliability, completeness of this Report. ICBF shall not be liable for any losses (whether direct or indirect), damages, costs or expenses whatsoever, incurred or arising from any use of or reliance on this Report or the information contained in it by any person.

Lot 62 THE GROVE FARM STOUT

ID: 372215285910443

Breed: Limousin

Sex: Male

DOB: 10-Jul-2021



Owner: Bernard Garrett - Killaragh Ballyconnell Co Cavan

Breeder:

Sire: Ampertaine Gigolo
S1633

Sire Verified (SNP)

Ampertaine
Commander

Ampertaine Crystal

Glenrock Ventura

Ampertaine Annabella

Ronick Gains

Kype Ultra

Dam: The Grove Farm Nula
372215285960357

Dam Verified (SNP)

Tomschoice Iceberg

Ammaghmore
Honeysuckle

Kaprico Eravelle

Tomschoice Chanel

Procters Cavalier

Ammaghmore Ursula



Evaluation Date: Oct 2022 Next Evaluation Date: 22-Nov-2022

Star Rating (Within Limousin breed)	Economic Indexes	€uro value per progeny	Index Reliability	Star rating (across all beef breeds)
★★★★★	Replacement	€128	48% (Average)	★★★★★
★★★★★	Terminal	€138	50% (Average)	★★★★★

Calving Difficulty (births requiring considerable assistance; % 3 & 4)

When Mated With:	Value	Reliability
Beef cows Breed avg: 3.82%, All breeds avg: 3.91%	+4.7%	76% (High)
Beef heifers Breed avg: 8.31%, All breeds avg: 8.2%	+6%	53% (Average)

Star Rating (Within Limousin breed)	Key Replacement Profit Traits	Value	Reliability	Star rating (across all beef breeds)
Expected Progeny Performance				
★★★★★	Docility (1-5 scale) Breed avg: -0.05, All breeds avg: 0.02	-0.04 scale	48% (Average)	★★
★★★★★	Carcass weight (kg) Breed avg: 23.45kg, All breeds avg: 17.18kg	+26.6kg	47% (Average)	★★★★★
★★★★★	Carcass conformation (1-15 scale) Breed avg: 2.17, All breeds avg: 1.45	+2.25 scale	47% (Average)	★★★★★
Expected Daughter Breeding Performance				
	Daughter calving diff (% 3 & 4) Breed avg: 4.74%, All breeds avg: 5.33%	+6.4%	62%	
★★★★★	Daughter Milk (kg) Breed avg: -0.42kg, All breeds avg: 2.49kg	+2kg	47% (Average)	★★★
★★★★★	Daughter calving interval (days) Breed avg: 1.04days, All breeds avg: -0.87days	-0.68days	42% (Average)	★★★

Additional Information:

Very stylish bull, definitely the bull to breed show calves.

Linear composites	Value	Reliability
Muscle		
Skeletal		
Function		

Herd data quality index

N/A

Animal not scored.

Copyright, Irish Cattle Breeding Federation ICBF

This report has been prepared by ICBF in good faith on the basis of information provided to it. No representation or warranty expressed or implied is made or given by ICBF as to the accuracy, reliability, completeness of this Report. ICBF shall not be liable for any losses (whether direct or indirect), damages, costs or expenses whatsoever, incurred or arising from any use of or reliance on this Report or the information contained in it by any person.

Lot 63 FINBOY SULTAN ET

ID: 372213489940338

Breed: Limousin

Sex: Male

DOB: 10-Jul-2021



Owner: Tom Harney - Moneygall Birr Co Offaly

Breeder:

Sire: Tomschoice Lexicon
LM4471

Sire Verified (SNP)

Kaprico Eravelle

Tomschoice Icon

Wilodge Tonka

Kaprico Ravelle

Haltcliffe Vermont

Tomschoice Artiste

Dam: Finboy Icepop
IE301455130241

Dam Verified (SNP)

Wilodge Cerberus

Carrefour Cathy

Wilodge Tonka

Wilodge Priceless

Nenuphar

Croagh Rhona



Evaluation Date: Oct 2022 Next Evaluation Date: 22-Nov-2022

Star Rating (Within Limousin breed)	Economic Indexes	€uro value per progeny	Index Reliability	Star rating (across all beef breeds)
★★★★★	Replacement	€146	45% (Average)	★★★★★
★★★★★	Terminal	€149	48% (Average)	★★★★★

Calving Difficulty (births requiring considerable assistance; % 3 & 4)

When Mated With:	Value	Reliability
Beef cows Breed avg: 3.82%, All breeds avg: 3.91%	+2.8%	72% (High)
Beef heifers Breed avg: 8.31%, All breeds avg: 8.2%	+7.5%	52% (Average)

Star Rating (Within Limousin breed)	Key Replacement Profit Traits	Value	Reliability	Star rating (across all beef breeds)
Expected Progeny Performance				
★★★★★	Docility (1-5 scale) Breed avg: -0.05, All breeds avg: 0.02	0.01 scale	47% (Average)	★★★
★★★★★	Carcass weight (kg) Breed avg: 23.45kg, All breeds avg: 17.18kg	+26.1kg	46% (Average)	★★★★★
★★★★★	Carcass conformation (1-15 scale) Breed avg: 2.17, All breeds avg: 1.45	+2.54 scale	44% (Average)	★★★★★
Expected Daughter Breeding Performance				
	Daughter calving diff (% 3 & 4) Breed avg: 4.74%, All breeds avg: 5.33%	+4.4%	59%	
★★★★★	Daughter Milk (kg) Breed avg: -0.42kg, All breeds avg: 2.49kg	+3.5kg	43% (Average)	★★★
★	Daughter calving interval (days) Breed avg: 1.04days, All breeds avg: -0.87days	+2.74days	38% (Low)	★

Additional Information:

Long powerful bull with figures to match.

Animal not scored.

Linear composites	Value	Reliability
Muscle		
Skeletal		
Function		

Herd data quality index

N/A

Copyright, Irish Cattle Breeding Federation ICBF

This report has been prepared by ICBF in good faith on the basis of information provided to it. No representation or warranty expressed or implied is made or given by ICBF as to the accuracy, reliability, completeness of this Report. ICBF shall not be liable for any losses (whether direct or indirect), damages, costs or expenses whatsoever, incurred or arising from any use of or reliance on this Report or the information contained in it by any person.

Lot 64 MULLARY SUZUKI

ID: 372212901350176

Breed: Limousin

Sex: Male

DOB: 15-Jul-2021

Owner: Michael Molloy - Hillfield House Castletown Dunleer Co Louth

Breeder:

Sire: Tomschoice Lexicon
LM4471

Sire Verified (SNP)

Kaprico Eravelle

Tomschoice Icon

Wilodge Tonka

Kaprico Ravelle

Haltcliffe Vermont

Tomschoice Artiste

Dam: Mullary Nerissa
372212901340118

Dam Verified (SNP)

Goldies Jackpot

Mullary Haute Couture

Ampertaine Foreman

Goldies Vitality

Ulm

Mullary Charlie



Evaluation Date: Oct 2022 Next Evaluation Date: 22-Nov-2022

Star Rating (Within Limousin breed)	Economic Indexes	€uro value per progeny	Index Reliability	Star rating (across all beef breeds)
★★★★★	Replacement	€162	43% (Average)	★★★★★
★★★★★	Terminal	€159	48% (Average)	★★★★★

Calving Difficulty (births requiring considerable assistance; % 3 & 4)

When Mated With:	Value	Reliability
Beef cows Breed avg: 3.82%, All breeds avg: 3.91%	+3.8%	72% (High)
Beef heifers Breed avg: 8.31%, All breeds avg: 8.2%	+6.1%	50% (Average)

Star Rating (Within Limousin breed)	Key Replacement Profit Traits	Value	Reliability	Star rating (across all beef breeds)
Expected Progeny Performance				
★★★★★	Docility (1-5 scale) Breed avg: -0.05, All breeds avg: 0.02	0 scale	45% (Average)	★★★
★★★★★	Carcass weight (kg) Breed avg: 23.45kg, All breeds avg: 17.18kg	+29kg	45% (Average)	★★★★★
★★★★★	Carcass conformation (1-15 scale) Breed avg: 2.17, All breeds avg: 1.45	+2.66 scale	44% (Average)	★★★★★
Expected Daughter Breeding Performance				
	Daughter calving diff (% 3 & 4) Breed avg: 4.74%, All breeds avg: 5.33%	+3%	56%	
★★★★★	Daughter Milk (kg) Breed avg: -0.42kg, All breeds avg: 2.49kg	+1.5kg	38% (Low)	★★★
★★★	Daughter calving interval (days) Breed avg: 1.04days, All breeds avg: -0.87days	+1.61days	37% (Low)	★

Additional Information:

Very sweet bull. Born at 278 days. Easy calving short gestation with figures to match. Herd health level 1

Linear composites	Value	Reliability
Muscle		
Skeletal		
Function		

Herd data quality index

N/A

Animal not scored.

Copyright, Irish Cattle Breeding Federation ICBF

This report has been prepared by ICBF in good faith on the basis of information provided to it. No representation or warranty expressed or implied is made or given by ICBF as to the accuracy, reliability, completeness of this Report. ICBF shall not be liable for any losses (whether direct or indirect), damages, costs or expenses whatsoever, incurred or arising from any use of or reliance on this Report or the information contained in it by any person.

Lot 65 CLONMAHON SPARTACUS ET

ID: 372223839450297

Breed: Limousin

Sex: Male

DOB: 19-Jul-2021



Owner: Eddie Daly - Clonmahon Summerhill Co Meath

Breeder:

Sire: Ampertaine Foreman
S1421

Sire Verified (SNP)

Wilodge Cerberus

Ampertaine
Bathsheba

Dam: Bremore Goldielocks
IE171088880392

Dam Verified (SNP)

Beulah Dulas

Bianca.B

Wilodge Tonka
Wilodge Priceless

Sympa
Kype Sharon

Hafodlas Lion

Pompier
Nini B



Evaluation Date: Oct 2022 Next Evaluation Date: 22-Nov-2022

Star Rating (Within Limousin breed)	Economic Indexes	€uro value per progeny	Index Reliability	Star rating (across all beef breeds)
★★★	Replacement	€104	50% (Average)	★★★★★
★★★★★	Terminal	€176	52% (Average)	★★★★★

Calving Difficulty (births requiring considerable assistance; % 3 & 4)

When Mated With:	Value	Reliability
Beef cows Breed avg: 3.82%, All breeds avg: 3.91%	+4.9%	73% (High)
Beef heifers Breed avg: 8.31%, All breeds avg: 8.2%	+7.5%	52% (Average)

Star Rating (Within Limousin breed)	Key Replacement Profit Traits	Value	Reliability	Star rating (across all beef breeds)
Expected Progeny Performance				
★★★★★	Docility (1-5 scale) Breed avg: -0.05, All breeds avg: 0.02	0.08 scale	65% (High)	★★★★★
★★★★★	Carcass weight (kg) Breed avg: 23.45kg, All breeds avg: 17.18kg	+38kg	53% (Average)	★★★★★
★★★★★	Carcass conformation (1-15 scale) Breed avg: 2.17, All breeds avg: 1.45	+2.69 scale	49% (Average)	★★★★★
Expected Daughter Breeding Performance				
	Daughter calving diff (% 3 & 4) Breed avg: 4.74%, All breeds avg: 5.33%	+4.4%	63%	
★	Daughter Milk (kg) Breed avg: -0.42kg, All breeds avg: 2.49kg	-2.5kg	48% (Average)	★
★★	Daughter calving interval (days) Breed avg: 1.04days, All breeds avg: -0.87days	+1.65days	42% (Average)	★

Additional Information:

Spartacus has tremendous shape and power by world renowned Ampertaine Foreman and out of our flushing cow Goldilocks who has bred very well for us.

Linear composites	Value	Reliability
Muscle	131	56%
Skeletal	126	54%
Function	85	29%

Herd data quality index

N/A

Animal scored. Linear scores and weaning weights in evaluations

Copyright, Irish Cattle Breeding Federation ICBF

This report has been prepared by ICBF in good faith on the basis of information provided to it. No representation or warranty expressed or implied is made or given by ICBF as to the accuracy, reliability, completeness of this Report. ICBF shall not be liable for any losses (whether direct or indirect), damages, costs or expenses whatsoever, incurred or arising from any use of or reliance on this Report or the information contained in it by any person.

Lot 66 MEENROSS SUPERB ET

ID: 372217105510826

Breed: Limousin

Sex: Male

DOB: 30-Jul-2021



Owner: James O'Grady - Meenross Scariff Co Clare

Breeder:

Sire: Haltcliffe Dancer
HCF

Sire Verified (SNP)

Sympa

Cloughhead Romany

Octopus

Operette

Oasis

Cloughhead Novelty

Wilodge Tonka

Ravenelle

Malibu

Castleview Katriona Et

Dam: Castleview Felicity
IE191567180563

Dam Verified (SNP)

Wilodge Vantastic

Castleview Ursel



Evaluation Date: Oct 2022 Next Evaluation Date: 22-Nov-2022

Star Rating (Within Limousin breed)	Economic Indexes	€uro value per progeny	Index Reliability	Star rating (across all beef breeds)
★	Replacement	€70	51% (Average)	★★
★★★★★	Terminal	€139	53% (Average)	★★★★★

Calving Difficulty (births requiring considerable assistance; % 3 & 4)

When Mated With:	Value	Reliability
Beef cows Breed avg: 3.82%, All breeds avg: 3.91%	+6%	74% (High)
Beef heifers Breed avg: 8.31%, All breeds avg: 8.2%	+11.3%	56% (Average)

Star Rating (Within Limousin breed)	Key Replacement Profit Traits	Value	Reliability	Star rating (across all beef breeds)
Expected Progeny Performance				
★★★★	Docity (1-5 scale) Breed avg: -0.05, All breeds avg: 0.02	-0.06 scale	57% (Average)	★
★★★★★	Carcass weight (kg) Breed avg: 23.45kg, All breeds avg: 17.18kg	+29.5kg	53% (Average)	★★★★★
★★★★★	Carcass conformation (1-15 scale) Breed avg: 2.17, All breeds avg: 1.45	+2.49 scale	49% (Average)	★★★★★
Expected Daughter Breeding Performance				
	Daughter calving diff (% 3 & 4) Breed avg: 4.74%, All breeds avg: 5.33%	+5.1%	64%	
★★★★★	Daughter Milk (kg) Breed avg: -0.42kg, All breeds avg: 2.49kg	+0.2kg	50% (Average)	★★
★★	Daughter calving interval (days) Breed avg: 1.04days, All breeds avg: -0.87days	+1.78days	45% (Average)	★

Additional Information:

Linear composites	Value	Reliability
Muscle	141	56%
Skeletal	118	54%
Function	117	31%

Herd data quality index

N/A

Animal scored. Linear scores and weaning weights in evaluations

Copyright, Irish Cattle Breeding Federation ICBF

This report has been prepared by ICBF in good faith on the basis of information provided to it. No representation or warranty expressed or implied is made or given by ICBF as to the accuracy, reliability, completeness of this Report. ICBF shall not be liable for any losses (whether direct or indirect), damages, costs or expenses whatsoever, incurred or arising from any use of or reliance on this Report or the information contained in it by any person.

Lot 67 MEENROSS SURPRISE ET

ID: 372217105520827

Breed: Limousin

Sex: Male

DOB: 30-Jul-2021



Owner: James O'Grady - Meenross Scariff Co Clare

Breeder:

Sire: Ampertaine Commander
APM

Glenrock Ventura

Glenrock Spartacus

Glenrock Saspirilla

Sire Verified (SNP)

Ampertaine Annabella

Sympa
Kype Sharon



Dam: Meenross June Et
IE131733260561

Wilodge Cerberus

Wilodge Tonka

Wilodge Priceless

Dam Verified (SNP)

Ovaun Barbara

Grahams Unbeatable

Bishopland Ulrika

Evaluation Date: Oct 2022 Next Evaluation Date: 22-Nov-2022

Star Rating (Within Limousin breed)	Economic Indexes	€uro value per progeny	Index Reliability	Star rating (across all beef breeds)
★★★	Replacement	€108	51% (Average)	★★★★
★★★★★	Terminal	€168	54% (Average)	★★★★★

Calving Difficulty (births requiring considerable assistance; % 3 & 4)

When Mated With:	Value	Reliability
Beef cows Breed avg: 3.82%, All breeds avg: 3.91%	+3%	74% (High)
Beef heifers Breed avg: 8.31%, All breeds avg: 8.2%	+6.1%	58% (Average)

Star Rating (Within Limousin breed)	Key Replacement Profit Traits	Value	Reliability	Star rating (across all beef breeds)
Expected Progeny Performance				
★★★	Docity (1-5 scale) Breed avg: -0.05, All breeds avg: 0.02	-0.07 scale	57% (Average)	★
★★★★★	Carcass weight (kg) Breed avg: 23.45kg, All breeds avg: 17.18kg	+34.3kg	54% (Average)	★★★★★
★★★★★	Carcass conformation (1-15 scale) Breed avg: 2.17, All breeds avg: 1.45	+2.37 scale	49% (Average)	★★★★★
Expected Daughter Breeding Performance				
	Daughter calving diff (% 3 & 4) Breed avg: 4.74%, All breeds avg: 5.33%	+4.4%	64%	
★★★	Daughter Milk (kg) Breed avg: -0.42kg, All breeds avg: 2.49kg	-0.1kg	49% (Average)	★★
★	Daughter calving interval (days) Breed avg: 1.04days, All breeds avg: -0.87days	+3.05days	45% (Average)	★

Additional Information:

5 star Terminal and 4 star Replacement, Commander x Cerberus. Easy calving carrying 1 x Q204X and 1 x F94L gene. Full sister sold for 4300 euros.

Linear composites	Value	Reliability
Muscle	140	56%
Skeletal	131	54%
Function	121	32%

Animal scored. Linear scores and weaning weights in evaluations

Herd data quality index
N/A

Copyright, Irish Cattle Breeding Federation ICBF

This report has been prepared by ICBF in good faith on the basis of information provided to it. No representation or warranty expressed or implied is made or given by ICBF as to the accuracy, reliability, completeness of this Report. ICBF shall not be liable for any losses (whether direct or indirect), damages, costs or expenses whatsoever, incurred or arising from any use of or reliance on this Report or the information contained in it by any person.

Lot 68 COOLFERN SOREL

ID: 372223927790136

Breed: Limousin

Sex: Male

DOB: 01-Aug-2021

Owner: Thomas M O'Leary - Fernmoor Coolroe North Killorglin Co Kerry

Breeder:

Sire: Chaumeil
S1427

Sire Verified (SNP)

Objat

Utile

Dauphin

Melodie

Ionesco

Glamour

Dam: Coolfern Natasha
372223927760091

Dam Verified (SNP)

Usse

Coolfern Ellie

Popeye

Lotte

Nino

Ashmere A454



Evaluation Date: Oct 2022 Next Evaluation Date: 22-Nov-2022

Star Rating (Within Limousin breed)	Economic Indexes	€uro value per progeny	Index Reliability	Star rating (across all beef breeds)
★★★★★	Replacement	€122	48% (Average)	★★★★★
★★★★★	Terminal	€145	50% (Average)	★★★★★

Calving Difficulty (births requiring considerable assistance; % 3 & 4)

When Mated With:	Value	Reliability
Beef cows Breed avg: 3.82%, All breeds avg: 3.91%	+2.1%	75% (High)
Beef heifers Breed avg: 8.31%, All breeds avg: 8.2%	+6.4%	52% (Average)

Star Rating (Within Limousin breed)	Key Replacement Profit Traits	Value	Reliability	Star rating (across all beef breeds)
Expected Progeny Performance				
★★★★★	Docility (1-5 scale) Breed avg: -0.05, All breeds avg: 0.02	0.01 scale	47% (Average)	★★★
★★★★★	Carcass weight (kg) Breed avg: 23.45kg, All breeds avg: 17.18kg	+26.5kg	47% (Average)	★★★★★
★★★	Carcass conformation (1-15 scale) Breed avg: 2.17, All breeds avg: 1.45	+2.2 scale	47% (Average)	★★★★★
Expected Daughter Breeding Performance				
	Daughter calving diff (% 3 & 4) Breed avg: 4.74%, All breeds avg: 5.33%	+6%	61%	
★★★★★	Daughter Milk (kg) Breed avg: -0.42kg, All breeds avg: 2.49kg	+0.4kg	47% (Average)	★★
★★★	Daughter calving interval (days) Breed avg: 1.04days, All breeds avg: -0.87days	+1.26days	41% (Average)	★

Additional Information:
Sire Chaumeil, good for terminal, easy calving bull. Carries 2 x copies of F94L gene.

Linear composites	Value	Reliability
Muscle		
Skeletal		
Function		

Herd data quality index

N/A

Animal not scored.

Copyright, Irish Cattle Breeding Federation ICBF

This report has been prepared by ICBF in good faith on the basis of information provided to it. No representation or warranty expressed or implied is made or given by ICBF as to the accuracy, reliability, completeness of this Report. ICBF shall not be liable for any losses (whether direct or indirect), damages, costs or expenses whatsoever, incurred or arising from any use of or reliance on this Report or the information contained in it by any person.

Lot 69 MEENROSS STARBURST

ID: 372217105530828

Breed: Limousin

Sex: Male

DOB: 03-Aug-2021



Owner: James O'Grady - Meenross Scariff Co Clare

Breeder:

Sire: Plumtree Fantastic
S1278

Sire Verified (SNP)

Wilodge Vantastic

Bankdale Amber

Wilodge Tonka

Ravenelle

Sympa

Princess

Dam: Meenross June Et
IE131733260561

Dam Verified (SNP)

Wilodge Cerberus

Ovaun Barbara

Wilodge Tonka

Wilodge Priceless

Grahams Unbeatable

Bishopland Ulrika



Evaluation Date: Oct 2022 Next Evaluation Date: 22-Nov-2022

Star Rating (Within Limousin breed)	Economic Indexes	€uro value per progeny	Index Reliability	Star rating (across all beef breeds)
★★★★★	Replacement	€124	50% (Average)	★★★★★
★★★★★	Terminal	€170	53% (Average)	★★★★★

Calving Difficulty (births requiring considerable assistance; % 3 & 4)

When Mated With:	Value	Reliability
Beef cows Breed avg: 3.82%, All breeds avg: 3.91%	+1.9%	74% (High)
Beef heifers Breed avg: 8.31%, All breeds avg: 8.2%	+4.1%	55% (Average)

Star Rating (Within Limousin breed)	Key Replacement Profit Traits	Value	Reliability	Star rating (across all beef breeds)
Expected Progeny Performance				
★★★★★	Docity (1-5 scale) Breed avg: -0.05, All breeds avg: 0.02	-0.03 scale	54% (Average)	★★
★★★★★	Carcass weight (kg) Breed avg: 23.45kg, All breeds avg: 17.18kg	+31.9kg	53% (Average)	★★★★★
★★★★★	Carcass conformation (1-15 scale) Breed avg: 2.17, All breeds avg: 1.45	+2.52 scale	49% (Average)	★★★★★
Expected Daughter Breeding Performance				
	Daughter calving diff (% 3 & 4) Breed avg: 4.74%, All breeds avg: 5.33%	+4.4%	62%	
★★	Daughter Milk (kg) Breed avg: -0.42kg, All breeds avg: 2.49kg	-1.9kg	47% (Average)	★
★★★	Daughter calving interval (days) Breed avg: 1.04days, All breeds avg: -0.87days	+0.62days	41% (Average)	★★

Additional Information:

Extremely easy calving Plumtree x Cerberus bull with 5 stars on Terminal and 4 stars for Replacement.

Linear composites	Value	Reliability
Muscle	146	56%
Skeletal	134	54%
Function	110	28%

Herd data quality index

N/A

Animal scored. Linear scores and weaning weights in evaluations

Copyright, Irish Cattle Breeding Federation ICBF

This report has been prepared by ICBF in good faith on the basis of information provided to it. No representation or warranty expressed or implied is made or given by ICBF as to the accuracy, reliability, completeness of this Report. ICBF shall not be liable for any losses (whether direct or indirect), damages, costs or expenses whatsoever, incurred or arising from any use of or reliance on this Report or the information contained in it by any person.

Lot 70 BALLINASCRAW SHELDON

ID: 372217740290772

Breed: Limousin

Sex: Male

DOB: 10-Aug-2021

Owner: John & Stephen Lynch - Ballinascrew Ballinalee Co Longford

Breeder:

Sire: Aughakilmore John

IE251406090011

Sire Verified (SNP)

Elite Forever Brill Et

Ballinascrew
Romantica

Dam: Ballinascrew New Years Baby

372217740260638

Dam Verified (SNP)

Ampertaine
Commander

Ballinascrew Hrh

Wilodge Vantastic

Ardlea Coillte

Hartside Jacko

Ballinascrew Daytripper

Glenrock Ventura

Ampertaine Annabella

Haltcliffe Dancer

Ballinascrew Victoria

Evaluation Date: Oct 2022 Next Evaluation Date: 22-Nov-2022

Star Rating (Within Limousin breed)	Economic Indexes	€uro value per progeny	Index Reliability	Star rating (across all beef breeds)
★	Replacement	€61	26% (Low)	★★
★★★	Terminal	€122	28% (Low)	★★★★

Calving Difficulty (births requiring considerable assistance; % 3 & 4)

When Mated With:	Value	Reliability
Beef cows Breed avg: 3.82%, All breeds avg: 3.91%	+5%	28% (Low)
Beef heifers Breed avg: 8.31%, All breeds avg: 8.2%	+9.8%	14% (V Low)

Star Rating (Within Limousin breed)	Key Replacement Profit Traits	Value	Reliability	Star rating (across all beef breeds)
Expected Progeny Performance				
★★	Docility (1-5 scale) Breed avg: -0.05, All breeds avg: 0.02	-0.08 scale	32% (Low)	★
★★★	Carcass weight (kg) Breed avg: 23.45kg, All breeds avg: 17.18kg	+22.3kg	32% (Low)	★★★★
★★★★★	Carcass conformation (1-15 scale) Breed avg: 2.17, All breeds avg: 1.45	+2.33 scale	31% (Low)	★★★★★

Expected Daughter Breeding Performance

	Daughter calving diff (% 3 & 4) Breed avg: 4.74%, All breeds avg: 5.33%	+3.8%	15%	
★	Daughter Milk (kg) Breed avg: -0.42kg, All breeds avg: 2.49kg	-3.2kg	27% (Low)	★
★★	Daughter calving interval (days) Breed avg: 1.04days, All breeds avg: -0.87days	+2.04days	25% (Low)	★

Additional Information:

Animal not scored.

Linear composites	Value	Reliability
Muscle		
Skeletal		
Function		

Herd data quality index

N/A

Copyright, Irish Cattle Breeding Federation ICBF

This report has been prepared by ICBF in good faith on the basis of information provided to it. No representation or warranty expressed or implied is made or given by ICBF as to the accuracy, reliability, completeness of this Report. ICBF shall not be liable for any losses (whether direct or indirect), damages, costs or expenses whatsoever, incurred or arising from any use of or reliance on this Report or the information contained in it by any person.

Lot 71 KNOCKCOOLKEARE SELECTABULL

ID: 372214757780062

Breed: Limousin

Sex: Male

DOB: 27-Aug-2021

Owner: Michael Roche - Knockcoolkeare Mount Collins Co Limerick

Breeder:

Sire: Claragh Neymar
LM5413

Sire Verified (SNP)

Ampertaine Jamboree

Claragh Lily

Dam: Knockcoolkeare Peach
372214757720049

Dam Verified (SNP)

Grangeford Jojo Et

Wood Road Izzy Et

Ampertaine Gigolo

Ampertaine Fifi

Wilodge Vantastic

Haltcliffe Avon

Ampertaine Elgin

Goldies Flojo

Sympa

Claque



GENOMIC EVALUATION

Evaluation Date: Oct 2022 Next Evaluation Date: 22-Nov-2022

Star Rating (Within Limousin breed)	Economic Indexes	€uro value per progeny	Index Reliability	Star rating (across all beef breeds)
★★★	Replacement	€108	41% (Average)	★★★★★
★★★★★	Terminal	€138	47% (Average)	★★★★★

Calving Difficulty (births requiring considerable assistance; % 3 & 4)

When Mated With:	Value	Reliability
Beef cows Breed avg: 3.82%, All breeds avg: 3.91%	+5.3%	71% (High)
Beef heifers Breed avg: 8.31%, All breeds avg: 8.2%	+11%	50% (Average)

Star Rating (Within Limousin breed)	Key Replacement Profit Traits	Value	Reliability	Star rating (across all beef breeds)
Expected Progeny Performance				
★★★★★	Docility (1-5 scale) Breed avg: -0.05, All breeds avg: 0.02	0 scale	45% (Average)	★★★
★★★★★	Carcass weight (kg) Breed avg: 23.45kg, All breeds avg: 17.18kg	+25.5kg	43% (Average)	★★★★★
★★★★★	Carcass conformation (1-15 scale) Breed avg: 2.17, All breeds avg: 1.45	+2.53 scale	42% (Average)	★★★★★

Expected Daughter Breeding Performance

	Daughter calving diff (% 3 & 4) Breed avg: 4.74%, All breeds avg: 5.33%	+4.6%	55%	
★★★	Daughter Milk (kg) Breed avg: -0.42kg, All breeds avg: 2.49kg	-0.1kg	37% (Low)	★★
★★★	Daughter calving interval (days) Breed avg: 1.04days, All breeds avg: -0.87days	+0.95days	35% (Low)	★★

Additional Information:

Super high Index bull, born at 179 days gestation and weighed 40kg.

Animal not scored.

Linear composites	Value	Reliability
Muscle		
Skeletal		
Function		

Herd data quality index

N/A

Copyright, Irish Cattle Breeding Federation ICBF

This report has been prepared by ICBF in good faith on the basis of information provided to it. No representation or warranty expressed or implied is made or given by ICBF as to the accuracy, reliability, completeness of this Report. ICBF shall not be liable for any losses (whether direct or indirect), damages, costs or expenses whatsoever, incurred or arising from any use of or reliance on this Report or the information contained in it by any person.

Lot 72 CARRICKMORE SAINT LEDGER ET

ID: 372215129140528

Breed: Limousin

Sex: Male

DOB: 06-Sep-2021

Owner: John Connell - Newcastle Oldcastle Co Meath

Breeder:

Sire: Sympa
SYP

Sire Verified (SNP)

Octopus

Operette

Haricot

Justine

Genial
Lavande

Dam: Baileys Iceprincess
IE281515230550

Dam Verified (SNP)

Baileys Darwin

Roundhill Vjoyeuse
820 (Et)

Curraghree Vantheman

Baileys Ava

Nenuphar

Roundhill Rebecca Et



GENOMIC
EVALUATION

Evaluation Date: Oct 2022 Next Evaluation Date: 22-Nov-2022

Star Rating (Within Limousin breed)	Economic Indexes	€uro value per progeny	Index Reliability	Star rating (across all beef breeds)
★★★	Replacement	€103	49% (Average)	★★★★
★★★★★	Terminal	€149	52% (Average)	★★★★★

Calving Difficulty (births requiring considerable assistance; % 3 & 4)

When Mated With:	Value	Reliability
Beef cows Breed avg: 3.82%, All breeds avg: 3.91%	+3.1%	74% (High)
Beef heifers Breed avg: 8.31%, All breeds avg: 8.2%	+5.1%	56% (Average)

Star Rating (Within Limousin breed)	Key Replacement Profit Traits	Value	Reliability	Star rating (across all beef breeds)
Expected Progeny Performance				
★	Docility (1-5 scale) Breed avg: -0.05, All breeds avg: 0.02	-0.11 scale	48% (Average)	★
★★★★★	Carcass weight (kg) Breed avg: 23.45kg, All breeds avg: 17.18kg	+28.7kg	51% (Average)	★★★★★
★★★★★	Carcass conformation (1-15 scale) Breed avg: 2.17, All breeds avg: 1.45	+2.38 scale	48% (Average)	★★★★★

Expected Daughter Breeding Performance

	Daughter calving diff (% 3 & 4) Breed avg: 4.74%, All breeds avg: 5.33%	+3.9%	64%	
★★	Daughter Milk (kg) Breed avg: -0.42kg, All breeds avg: 2.49kg	-1.1kg	47% (Average)	★
★	Daughter calving interval (days) Breed avg: 1.04days, All breeds avg: -0.87days	+2.54days	45% (Average)	★

Additional Information:

Saint Ledger has been part of our show team this year. A tremendous long bull with great shape by Sympa out of the famous Baileys Ice Princess. A bull with tremendous figures and ease of calving. A unique pedigree here being offered for sale.

Linear composites	Value	Reliability
Muscle		
Skeletal		
Function		

Herd data quality index

N/A

Animal not scored.

Copyright, Irish Cattle Breeding Federation ICBF

This report has been prepared by ICBF in good faith on the basis of information provided to it. No representation or warranty expressed or implied is made or given by ICBF as to the accuracy, reliability, completeness of this Report. ICBF shall not be liable for any losses (whether direct or indirect), damages, costs or expenses whatsoever, incurred or arising from any use of or reliance on this Report or the information contained in it by any person.

Lot 73 MILBROOK SOVERIGN ET

ID: 372213914751436

Breed: Limousin

Sex: Male

DOB: 06-Sep-2021



Owner: William Smith - Millbrook Oldcastle Co Meath

Breeder:

Sire: Milbrook Nobel Et

372213914721268

Sire Verified (SNP)

Rossignol

Milbrook Ginger Spice

Dam: Milbrook Enya

IE281084540826

Dam Verified (SNP)

Neuf

Milbrook Ulla

Jacot

Logette

Wilodge Vantastic

Milbrook Baby

Cassis

Jungle

F311 Poker

Milbrook Petal



Evaluation Date: Oct 2022 Next Evaluation Date: 22-Nov-2022

Star Rating (Within Limousin breed)	Economic Indexes	€uro value per progeny	Index Reliability	Star rating (across all beef breeds)
★★★★★	Replacement	€138	44% (Average)	★★★★★
★★★★★	Terminal	€195	49% (Average)	★★★★★

Calving Difficulty (births requiring considerable assistance; % 3 & 4)

When Mated With:	Value	Reliability
Beef cows Breed avg: 3.82%, All breeds avg: 3.91%	+4.4%	69% (High)
Beef heifers Breed avg: 8.31%, All breeds avg: 8.2%	+9%	43% (Average)

Star Rating (Within Limousin breed)	Key Replacement Profit Traits	Value	Reliability	Star rating (across all beef breeds)
Expected Progeny Performance				
★★★★★	Docility (1-5 scale) Breed avg: -0.05, All breeds avg: 0.02	0.08 scale	52% (Average)	★★★★★
★★★★★	Carcass weight (kg) Breed avg: 23.45kg, All breeds avg: 17.18kg	+45.8kg	50% (Average)	★★★★★
★★★★★	Carcass conformation (1-15 scale) Breed avg: 2.17, All breeds avg: 1.45	+2.68 scale	45% (Average)	★★★★★
Expected Daughter Breeding Performance				
	Daughter calving diff (% 3 & 4) Breed avg: 4.74%, All breeds avg: 5.33%	+4.5%	58%	
★★★★★	Daughter Milk (kg) Breed avg: -0.42kg, All breeds avg: 2.49kg	+1kg	42% (Average)	★★★
★★★	Daughter calving interval (days) Breed avg: 1.04days, All breeds avg: -0.87days	+1.13days	36% (Low)	★

Additional Information:

Animal scored. Linear scores and weaning weights in evaluations

Linear composites	Value	Reliability
Muscle	140	51%
Skeletal	130	48%
Function	102	16%

Herd data quality index

N/A

Copyright, Irish Cattle Breeding Federation ICBF

This report has been prepared by ICBF in good faith on the basis of information provided to it. No representation or warranty expressed or implied is made or given by ICBF as to the accuracy, reliability, completeness of this Report. ICBF shall not be liable for any losses (whether direct or indirect), damages, costs or expenses whatsoever, incurred or arising from any use of or reliance on this Report or the information contained in it by any person.

Lot 74 CURRYCRAMP SONIC

ID: 372224443990981

Breed: Limousin

Sex: Male

DOB: 07-Sep-2021

Owner: Thomas Mulligan - Currycramp Dromod Co Leitrim

Breeder:

Sire: Whinfallpark Lomu
LM4607

Sire Verified (SNP)

Lowerfrydd Empire

Whinfallpark Femi

Objat
Dentox Valium

Wilodge Cerberus
Safran B

Dam: Currycramp Nora
372224443980824

Dam Verified (SNP)

Ampertaine Foreman

Currycramp Emma

Wilodge Cerberus
Ampertaine Bathsheba

Mas Du Clo
Tierney Nina



Evaluation Date: Oct 2022 Next Evaluation Date: 22-Nov-2022

Star Rating (Within Limousin breed)	Economic Indexes	€uro value per progeny	Index Reliability	Star rating (across all beef breeds)
★	Replacement	€66	42% (Average)	★★
★★★★★	Terminal	€159	44% (Average)	★★★★★

Calving Difficulty (births requiring considerable assistance; % 3 & 4)

When Mated With:	Value	Reliability
Beef cows Breed avg: 3.82%, All breeds avg: 3.91%	+2.8%	70% (High)
Beef heifers Breed avg: 8.31%, All breeds avg: 8.2%	+7.3%	52% (Average)

Star Rating (Within Limousin breed)	Key Replacement Profit Traits	Value	Reliability	Star rating (across all beef breeds)
Expected Progeny Performance				
★	Docility (1-5 scale) Breed avg: -0.05, All breeds avg: 0.02	-0.11 scale	40% (Average)	★
★★★★★	Carcass weight (kg) Breed avg: 23.45kg, All breeds avg: 17.18kg	+29.9kg	40% (Average)	★★★★★
★★★★★	Carcass conformation (1-15 scale) Breed avg: 2.17, All breeds avg: 1.45	+2.61 scale	39% (Low)	★★★★★

Expected Daughter Breeding Performance

	Daughter calving diff (% 3 & 4) Breed avg: 4.74%, All breeds avg: 5.33%	+5.2%	56%	
★	Daughter Milk (kg) Breed avg: -0.42kg, All breeds avg: 2.49kg	-2.7kg	39% (Low)	★
★	Daughter calving interval (days) Breed avg: 1.04days, All breeds avg: -0.87days	+3.98days	36% (Low)	★

Additional Information:

Animal not scored.

Linear composites	Value	Reliability
Muscle		
Skeletal		
Function		

Herd data quality index

N/A

Copyright, Irish Cattle Breeding Federation ICBF

This report has been prepared by ICBF in good faith on the basis of information provided to it. No representation or warranty expressed or implied is made or given by ICBF as to the accuracy, reliability, completeness of this Report. ICBF shall not be liable for any losses (whether direct or indirect), damages, costs or expenses whatsoever, incurred or arising from any use of or reliance on this Report or the information contained in it by any person.

Lot 75 DONNELLY SANTA CRUZ

ID: 372213574330342

Breed: Limousin

Sex: Male

DOB: 15-Sep-2021

Owner: Mr. Anthony Donnelly - Ballyglass Scardaune Claremorris Co Mayo

Breeder:

Sire: Mereside Godolphin
S1630

Sire Verified (SNP)

Plumtree Deus

Mereside Dawnmarie

Cloughhead Umpire

Bankdale Amber

Alaska

Mereside Alecia

Wilodge Tonka

Ravenelle

Dauphin

Newtown Polly



Dam: Donnelly Jasmin Et
IE271897710273

Dam Verified (SNP)

Wilodge Vantastic

Newtown Trixie

Evaluation Date: Oct 2022 Next Evaluation Date: 22-Nov-2022

Star Rating (Within Limousin breed)	Economic Indexes	€uro value per progeny	Index Reliability	Star rating (across all beef breeds)
★★★	Replacement	€104	45% (Average)	★★★★★
★★★★★	Terminal	€153	48% (Average)	★★★★★

Calving Difficulty (births requiring considerable assistance; % 3 & 4)

When Mated With:	Value	Reliability
Beef cows Breed avg: 3.82%, All breeds avg: 3.91%	+4.2%	71% (High)
Beef heifers Breed avg: 8.31%, All breeds avg: 8.2%	+10.3%	49% (Average)

Star Rating (Within Limousin breed)	Key Replacement Profit Traits	Value	Reliability	Star rating (across all beef breeds)
Expected Progeny Performance				
★★★★★	Docility (1-5 scale) Breed avg: -0.05, All breeds avg: 0.02	0.02 scale	46% (Average)	★★★
★★★★★	Carcass weight (kg) Breed avg: 23.45kg, All breeds avg: 17.18kg	+30.8kg	46% (Average)	★★★★★
★★★★★	Carcass conformation (1-15 scale) Breed avg: 2.17, All breeds avg: 1.45	+2.53 scale	46% (Average)	★★★★★
Expected Daughter Breeding Performance				
	Daughter calving diff (% 3 & 4) Breed avg: 4.74%, All breeds avg: 5.33%	+4.4%	58%	
★★	Daughter Milk (kg) Breed avg: -0.42kg, All breeds avg: 2.49kg	-1.3kg	43% (Average)	★
★★	Daughter calving interval (days) Breed avg: 1.04days, All breeds avg: -0.87days	+1.91days	38% (Low)	★

Additional Information:
Grandson of Newtown Trixie.

Linear composites	Value	Reliability
Muscle		
Skeletal		
Function		

Herd data quality index
N/A

Animal not scored.

Copyright, Irish Cattle Breeding Federation ICBF

This report has been prepared by ICBF in good faith on the basis of information provided to it. No representation or warranty expressed or implied is made or given by ICBF as to the accuracy, reliability, completeness of this Report. ICBF shall not be liable for any losses (whether direct or indirect), damages, costs or expenses whatsoever, incurred or arising from any use of or reliance on this Report or the information contained in it by any person.

Lot 76 DERRA SIMON

ID: 372215620280488

Breed: Limousin

Sex: Male

DOB: 17-Sep-2021



Owner: Gerry Shaughnessy - Derry Gort Co Galway

Breeder:

Sire: Fuschia
LM5052

Sire Verified (SNP)

Vercors

Tulipe

Neuf

Noisette

Mas Du Clo

Jonquille

Dam: Derra Liz Et
IE182504720399

Dam Verified (SNP)

Wilodge Cerberus

Wood Road Erika Et

Wilodge Tonka

Wilodge Priceless

Sympa

Ardnacrusha Violet (Et)



Evaluation Date: Oct 2022 Next Evaluation Date: 22-Nov-2022

Star Rating (Within Limousin breed)	Economic Indexes	€uro value per progeny	Index Reliability	Star rating (across all beef breeds)
★★★★★	Replacement	€120	46% (Average)	★★★★★
★★★★★	Terminal	€167	50% (Average)	★★★★★

Calving Difficulty (births requiring considerable assistance; % 3 & 4)

When Mated With:	Value	Reliability
Beef cows Breed avg: 3.82%, All breeds avg: 3.91%	+2.8%	74% (High)
Beef heifers Breed avg: 8.31%, All breeds avg: 8.2%	+7.5%	50% (Average)

Star Rating (Within Limousin breed)	Key Replacement Profit Traits	Value	Reliability	Star rating (across all beef breeds)
Expected Progeny Performance				
★★★★★	Docity (1-5 scale) Breed avg: -0.05, All breeds avg: 0.02	0.19 scale	59% (Average)	★★★★★
★★★★★	Carcass weight (kg) Breed avg: 23.45kg, All breeds avg: 17.18kg	+29.4kg	47% (Average)	★★★★★
★★★★★	Carcass conformation (1-15 scale) Breed avg: 2.17, All breeds avg: 1.45	+2.78 scale	44% (Average)	★★★★★
Expected Daughter Breeding Performance				
	Daughter calving diff (% 3 & 4) Breed avg: 4.74%, All breeds avg: 5.33%	+5.9%	58%	
★	Daughter Milk (kg) Breed avg: -0.42kg, All breeds avg: 2.49kg	-2.7kg	44% (Average)	★
★★	Daughter calving interval (days) Breed avg: 1.04days, All breeds avg: -0.87days	+2.31days	37% (Low)	★

Additional Information:

Carries 2 x copies pf F94L gene. Muscle score 137. Top 3% in the breed, and top 1% for docility. Easy calving.

Linear composites	Value	Reliability
Muscle	137	52%
Skeletal	105	50%
Function	112	19%

Herd data quality index

N/A

Animal scored. Linear scores and weaning weights in evaluations

Copyright, Irish Cattle Breeding Federation ICBF

This report has been prepared by ICBF in good faith on the basis of information provided to it. No representation or warranty expressed or implied is made or given by ICBF as to the accuracy, reliability, completeness of this Report. ICBF shall not be liable for any losses (whether direct or indirect), damages, costs or expenses whatsoever, incurred or arising from any use of or reliance on this Report or the information contained in it by any person.

Lot 77 HURRICANE SCAT MAN ET

ID: 372225794950073

Breed: Limousin

Sex: Male

DOB: 18-Sep-2021

Owner: Darragh O'Meara - Roo West Ardnacrusha Co Clare

Breeder:

Sire: Ampertaine Foreman
S1421

Sire Verified (SNP)

Wilodge Cerberus

Ampertaine
Bathsheba

Wilodge Tonka

Wilodge Priceless

Sympa
Kype Sharon

Dam: Hurricane Lady Hawk Et
IE131913230029

Dam Verified (SNP)

Ampertaine Elgin

Carwin Hillery

Glenrock Ventura

Ampertaine Carla

Coppertop Frankie

Carwin Elco

Evaluation Date: Oct 2022 Next Evaluation Date: 22-Nov-2022

Star Rating (Within Limousin breed)	Economic Indexes	€uro value per progeny	Index Reliability	Star rating (across all beef breeds)
★★★★★	Replacement	€114	37% (Low)	★★★★★
★★★★★★	Terminal	€154	37% (Low)	★★★★★★

Calving Difficulty (births requiring considerable assistance; % 3 & 4)

When Mated With:	Value	Reliability
Beef cows Breed avg: 3.82%, All breeds avg: 3.91%	+4.9%	44% (Average)
Beef heifers Breed avg: 8.31%, All breeds avg: 8.2%	+12.2%	37% (Low)

Star Rating (Within Limousin breed)	Key Replacement Profit Traits	Value	Reliability	Star rating (across all beef breeds)
Expected Progeny Performance				
★★★★	Docility (1-5 scale) Breed avg: -0.05, All breeds avg: 0.02	-0.05 scale	38% (Low)	★★
★★★★★★	Carcass weight (kg) Breed avg: 23.45kg, All breeds avg: 17.18kg	+33kg	39% (Low)	★★★★★★
★★★★★★	Carcass conformation (1-15 scale) Breed avg: 2.17, All breeds avg: 1.45	+2.64 scale	38% (Low)	★★★★★★

Expected Daughter Breeding Performance

	Daughter calving diff (% 3 & 4) Breed avg: 4.74%, All breeds avg: 5.33%	+4.6%	40%	
★★★★	Daughter Milk (kg) Breed avg: -0.42kg, All breeds avg: 2.49kg	-0.3kg	36% (Low)	★★
★★	Daughter calving interval (days) Breed avg: 1.04days, All breeds avg: -0.87days	+2.44days	32% (Low)	★

Additional Information:

Scat man was shown successfully this summer taking Champion and Interbreed Champion at several Shows and also winning Reserve Junior Champion at Tullamore. Scat Man combines the bloodlines Foreman, Elgin, Carwin Hilery. Carries 1 x F94 L gene and 1x Q204X gene

Animal not scored.

Linear composites	Value	Reliability
Muscle		
Skeletal		
Function		

Herd data quality index

N/A

Copyright, Irish Cattle Breeding Federation ICBF

This report has been prepared by ICBF in good faith on the basis of information provided to it. No representation or warranty expressed or implied is made or given by ICBF as to the accuracy, reliability, completeness of this Report. ICBF shall not be liable for any losses (whether direct or indirect), damages, costs or expenses whatsoever, incurred or arising from any use of or reliance on this Report or the information contained in it by any person.

Lot 78 CLONGUISH ROSALIE

ID: 372219513790478

Breed: Limousin

Sex: Female

DOB: 20-Nov-2020

Owner: Joseph MCGarry - Caldra Newtownforbes Co Longford

Breeder:

Sire: Ampertaine Foreman
S1421

Sire Verified (SNP)

Wilodge Cerberus

Ampertaine
Bathsheba

Wilodge Tonka

Wilodge Priceless

Sympa
Kype Sharon

Dam: Castleview Jewel
IE191567150742

Dam Verified (SNP)

Wilodge Tonka

Castleview Evita

Oxygene
Wilodge Meclaira

Nenuphar
F040 G7



Evaluation Date: Oct 2022 Next Evaluation Date: 22-Nov-2022

Star Rating (Within Limousin breed)	Economic Indexes	€uro value per progeny	Index Reliability	Star rating (across all beef breeds)
★★★	Replacement	€103	50% (Average)	★★★★★
★★★★★	Terminal	€166	53% (Average)	★★★★★

Calving Difficulty (births requiring considerable assistance; % 3 & 4)

When Mated With:	Value	Reliability
Beef cows Breed avg: 3.82%, All breeds avg: 3.91%	+6.1%	76% (High)
Beef heifers Breed avg: 8.31%, All breeds avg: 8.2%	+9.5%	57% (Average)

Star Rating (Within Limousin breed)	Key Replacement Profit Traits	Value	Reliability	Star rating (across all beef breeds)
Expected Progeny Performance				
★	Docility (1-5 scale) Breed avg: -0.05, All breeds avg: 0.02	-0.12 scale	49% (Average)	★
★★★★★	Carcass weight (kg) Breed avg: 23.45kg, All breeds avg: 17.18kg	+37.4kg	53% (Average)	★★★★★
★★★★★	Carcass conformation (1-15 scale) Breed avg: 2.17, All breeds avg: 1.45	+2.5 scale	46% (Average)	★★★★★

Expected Daughter Breeding Performance

	Daughter calving diff (% 3 & 4) Breed avg: 4.74%, All breeds avg: 5.33%	+4.7%	65%	
★	Daughter Milk (kg) Breed avg: -0.42kg, All breeds avg: 2.49kg	-2.4kg	49% (Average)	★
★★★★★	Daughter calving interval (days) Breed avg: 1.04days, All breeds avg: -0.87days	+0.33days	44% (Average)	★★

Additional Information:

Rosalie is a long powerful heifer sired by Ampertaine Foreman and her dam is a super Tonka cow.

Linear composites	Value	Reliability
Muscle		
Skeletal		
Function		

Herd data quality index

N/A

Animal not scored.

Copyright, Irish Cattle Breeding Federation ICBF

This report has been prepared by ICBF in good faith on the basis of information provided to it. No representation or warranty expressed or implied is made or given by ICBF as to the accuracy, reliability, completeness of this Report. ICBF shall not be liable for any losses (whether direct or indirect), damages, costs or expenses whatsoever, incurred or arising from any use of or reliance on this Report or the information contained in it by any person.

Lot 79 MEENROSS RAFELLO

ID: 372217105510801

Breed: Limousin

Sex: Female

DOB: 04-Dec-2020



Owner: James O'Grady - Meenross Scariff Co Clare

Breeder:

Sire: Wilodge Cerberus
WGE

Sire Verified (SNP)

Wilodge Tonka

Wilodge Priceless

Oygene

Wilodge Meclaira

Broadmeadows Cannon

Wilodge Littlegem

Broadmeadows Cannon

Ronick Esther

Wilodge Vantastic

Castlevieu Ursel

Dam: Meenross Mojo
372217105520686

Dam Verified (SNP)

Ronick Hawk

Castlevieu Felicity



Evaluation Date: Oct 2022 Next Evaluation Date: 22-Nov-2022

Star Rating (Within Limousin breed)	Economic Indexes	€uro value per progeny	Index Reliability	Star rating (across all beef breeds)
★★★	Replacement	€106	51% (Average)	★★★★
★★★	Terminal	€128	53% (Average)	★★★★

Calving Difficulty (births requiring considerable assistance; % 3 & 4)

When Mated With:	Value	Reliability
Beef cows Breed avg: 3.82%, All breeds avg: 3.91%	+3.8%	77% (High)
Beef heifers Breed avg: 8.31%, All breeds avg: 8.2%	+6.6%	60% (High)

Star Rating (Within Limousin breed) Key Replacement Profit Traits Value Reliability Star rating (across all beef breeds)

Expected Progeny Performance				
★★★	Docility (1-5 scale) Breed avg: -0.05, All breeds avg: 0.02	-0.07 scale	55% (Average)	★
★★★	Carcass weight (kg) Breed avg: 23.45kg, All breeds avg: 17.18kg	+24kg	51% (Average)	★★★★★
★★★	Carcass conformation (1-15 scale) Breed avg: 2.17, All breeds avg: 1.45	+2.2 scale	48% (Average)	★★★★★

Expected Daughter Breeding Performance

	Daughter calving diff (% 3 & 4) Breed avg: 4.74%, All breeds avg: 5.33%	+5.3%	66%	
★★★★★	Daughter Milk (kg) Breed avg: -0.42kg, All breeds avg: 2.49kg	+2.5kg	49% (Average)	★★★
★	Daughter calving interval (days) Breed avg: 1.04days, All breeds avg: -0.87days	+2.83days	45% (Average)	★

Additional Information:

Big powerful Cerberus ad Hawk heifer going back to Castlevieu Felicity (Vantastic). Served to Godolphin on 18th July . Scanning details at the sale.

Linear composites	Value	Reliability
Muscle	123	55%
Skeletal	125	53%
Function	122	31%

Herd data quality index

N/A

Animal scored. Linear scores and weaning weights in evaluations

Copyright, Irish Cattle Breeding Federation ICBF

This report has been prepared by ICBF in good faith on the basis of information provided to it. No representation or warranty expressed or implied is made or given by ICBF as to the accuracy, reliability, completeness of this Report. ICBF shall not be liable for any losses (whether direct or indirect), damages, costs or expenses whatsoever, incurred or arising from any use of or reliance on this Report or the information contained in it by any person.

Lot 80 BRICKHILL STARLIGHT

ID: 372213368180263

Breed: Limousin

Sex: Female

DOB: 15-Jan-2021

Owner: Michael Gerard Mcinerney - Brickhill East Cratloe Co Clare

Breeder:

Sire: Mereside Godolphin
S1630

Sire Verified (SNP)

Plumtree Deus

Mereside Dawnmarie

Cloughhead Umpire

Bankdale Amber

Alaska

Mereside Alecia

Wilodge Vantastic

Carmorn Penny

Lino

Brickhill Ariel



Dam: Brickhill Indie
IE131212290180

Dam Verified (SNP)

Carmorn Copilot

Brickhill Clarisse

Evaluation Date: Oct 2022 Next Evaluation Date: 22-Nov-2022

Star Rating (Within Limousin breed)	Economic Indexes	€uro value per progeny	Index Reliability	Star rating (across all beef breeds)
★★★	Replacement	€105	47% (Average)	★★★★★
★★★★★	Terminal	€156	51% (Average)	★★★★★

Calving Difficulty (births requiring considerable assistance; % 3 & 4)

When Mated With:	Value	Reliability
Beef cows Breed avg: 3.82%, All breeds avg: 3.91%	+5.4%	75% (High)
Beef heifers Breed avg: 8.31%, All breeds avg: 8.2%	+6.7%	48% (Average)

Star Rating (Within Limousin breed)	Key Replacement Profit Traits	Value	Reliability	Star rating (across all beef breeds)
Expected Progeny Performance				
★★★★★	Docility (1-5 scale) Breed avg: -0.05, All breeds avg: 0.02	-0.03 scale	46% (Average)	★★
★★★★★	Carcass weight (kg) Breed avg: 23.45kg, All breeds avg: 17.18kg	+32.9kg	50% (Average)	★★★★★
★★★★★	Carcass conformation (1-15 scale) Breed avg: 2.17, All breeds avg: 1.45	+2.48 scale	45% (Average)	★★★★★
Expected Daughter Breeding Performance				
	Daughter calving diff (% 3 & 4) Breed avg: 4.74%, All breeds avg: 5.33%	+5.1%	58%	
★★	Daughter Milk (kg) Breed avg: -0.42kg, All breeds avg: 2.49kg	-1.5kg	46% (Average)	★
★★	Daughter calving interval (days) Breed avg: 1.04days, All breeds avg: -0.87days	+2.15days	37% (Low)	★

Additional Information:

Animal not scored.

Linear composites	Value	Reliability
Muscle		
Skeletal		
Function		

Herd data quality index

N/A

Copyright, Irish Cattle Breeding Federation ICBF

This report has been prepared by ICBF in good faith on the basis of information provided to it. No representation or warranty expressed or implied is made or given by ICBF as to the accuracy, reliability, completeness of this Report. ICBF shall not be liable for any losses (whether direct or indirect), damages, costs or expenses whatsoever, incurred or arising from any use of or reliance on this Report or the information contained in it by any person.

Lot 81 RAVANNY SUZIE

ID: 372219331770052

Breed: Limousin

Sex: Female

DOB: 04-Mar-2021



Owner: Joseph Butler - Drumganny Carrickmacross Co Monaghan

Breeder:

Sire: Lodge Hamlet
LM4058

5331 Saphir

Jacot

Issue

Lodge Violet

Broadmeadows Cannon
Middledale Tangerine

Dam: Ernevalley Lauryn Et
372216940210366

Ampertaine Gigolo

Ampertaine Commander
Ampertaine Crystal

Sarkley Gertude

Malibu
Sarkley Sheryl

Evaluation Date: Oct 2022 Next Evaluation Date: 22-Nov-2022

Star Rating (Within Limousin breed)	Economic Indexes	€uro value per progeny	Index Reliability	Star rating (across all beef breeds)
★★	Replacement	€87	30% (Low)	★★★
★★★★★	Terminal	€162	31% (Low)	★★★★★

Calving Difficulty (births requiring considerable assistance; % 3 & 4)

When Mated With:	Value	Reliability
Beef cows Breed avg: 3.82%, All breeds avg: 3.91%	+5.5%	30% (Low)
Beef heifers Breed avg: 8.31%, All breeds avg: 8.2%	+9.8%	28% (Low)

Star Rating (Within Limousin breed)	Key Replacement Profit Traits	Value	Reliability	Star rating (across all beef breeds)
Expected Progeny Performance				
★★	Docility (1-5 scale) Breed avg: -0.05, All breeds avg: 0.02	-0.1 scale	44% (Average)	★
★★★★★	Carcass weight (kg) Breed avg: 23.45kg, All breeds avg: 17.18kg	+34.2kg	37% (Low)	★★★★★
★★★★★	Carcass conformation (1-15 scale) Breed avg: 2.17, All breeds avg: 1.45	+2.63 scale	33% (Low)	★★★★★
Expected Daughter Breeding Performance				
	Daughter calving diff (% 3 & 4) Breed avg: 4.74%, All breeds avg: 5.33%	+6.2%	24%	
★	Daughter Milk (kg) Breed avg: -0.42kg, All breeds avg: 2.49kg	-3.5kg	30% (Low)	★
★★★	Daughter calving interval (days) Breed avg: 1.04days, All breeds avg: -0.87days	+0.6days	21% (Low)	★★

Additional Information:

Lodge Hamlet to a Gigolo cow. Great temperament, oozes style

Linear composites	Value	Reliability
Muscle	121	53%
Skeletal	117	51%
Function	96	26%

Herd data quality index

N/A

Animal scored. Linear scores and weaning weights in evaluations

Copyright, Irish Cattle Breeding Federation ICBF

This report has been prepared by ICBF in good faith on the basis of information provided to it. No representation or warranty expressed or implied is made or given by ICBF as to the accuracy, reliability, completeness of this Report. ICBF shall not be liable for any losses (whether direct or indirect), damages, costs or expenses whatsoever, incurred or arising from any use of or reliance on this Report or the information contained in it by any person.

Lot 82 TOWNLEYHALL SARA

ID: 372224588850683

Breed: Limousin

Sex: Female

DOB: 07-Apr-2021

Owner: Derek Russell - Townley Hall Drogheda Co Louth

Breeder:

Sire: Claddagh Mccabe (Et)
LM6529

Ampertaine Foreman

Wilodge Cerberus

Ampertaine Bathsheba

Milbrook Ginger Spice

Wilodge Vantastic

Milbrook Baby

Dam: Townleyhall Invisible
IE281229250426

Wilodge Fastrac

Wilodge Vantastic

Hazelhead Annie

Barnattin Cleo

Nenuphar

Barnattin Unicorn

Evaluation Date: Oct 2022 Next Evaluation Date: 22-Nov-2022

Star Rating (Within Limousin breed)	Economic Indexes	€uro value per progeny	Index Reliability	Star rating (across all beef breeds)
★★★	Replacement	€99	25% (Low)	★★★★
★★★★★	Terminal	€147	25% (Low)	★★★★★

Calving Difficulty (births requiring considerable assistance; % 3 & 4)

When Mated With:	Value	Reliability
Beef cows Breed avg: 3.82%, All breeds avg: 3.91%	+5.1%	41% (Average)
Beef heifers Breed avg: 8.31%, All breeds avg: 8.2%	+10.4%	28% (Low)

Star Rating (Within Limousin breed)	Key Replacement Profit Traits	Value	Reliability	Star rating (across all beef breeds)
Expected Progeny Performance				
★★★	Docility (1-5 scale) Breed avg: -0.05, All breeds avg: 0.02	-0.07 scale	28% (Low)	★
★★★★★	Carcass weight (kg) Breed avg: 23.45kg, All breeds avg: 17.18kg	+31.8kg	27% (Low)	★★★★★
★★★★★	Carcass conformation (1-15 scale) Breed avg: 2.17, All breeds avg: 1.45	+2.59 scale	18% (V Low)	★★★★★
Expected Daughter Breeding Performance				
	Daughter calving diff (% 3 & 4) Breed avg: 4.74%, All breeds avg: 5.33%	+3.9%	33%	
★	Daughter Milk (kg) Breed avg: -0.42kg, All breeds avg: 2.49kg	-4.7kg	22% (Low)	★
★★★★★	Daughter calving interval (days) Breed avg: 1.04days, All breeds avg: -0.87days	+0.45days	23% (Low)	★★

Additional Information:

First Claddagh Mc Cabe daughter to be offered for sale in Ireland or UK.
Smart correct heifer with Milbrook Gingerspice and Nenuphar in the breeding.

Linear composites	Value	Reliability
Muscle		
Skeletal		
Function		

Herd data quality index

N/A

Animal not scored.

Copyright, Irish Cattle Breeding Federation ICBF

This report has been prepared by ICBF in good faith on the basis of information provided to it. No representation or warranty expressed or implied is made or given by ICBF as to the accuracy, reliability, completeness of this Report. ICBF shall not be liable for any losses (whether direct or indirect), damages, costs or expenses whatsoever, incurred or arising from any use of or reliance on this Report or the information contained in it by any person.

Lot 83 PORTAUNS SAMONA

ID: 372224716661195

Breed: Limousin

Sex: Female

DOB: 09-Apr-2021

Owner: Laurence Lynch - Portauns Kilmallock Co Limerick

Breeder:

Sire: Ewdenvale Ivor
LM2014

Sire Verified (SNP)

Ewdenvale Everest

Ewdendale Fiona

Wilodge Tonka

Withersdale Tara

Ewdenvale Ace

Ewdenvale Val

Dam: Portauns Mystical Lady
372224716690811

Dam Verified (SNP)

Wilodge Joskins

Glebe Park Brid

Wilodge Vantastic

Hazelhead Annie

Nimbus-Mn

Glebe Park Robin



Evaluation Date: Oct 2022 Next Evaluation Date: 22-Nov-2022

Star Rating (Within Limousin breed)	Economic Indexes	€uro value per progeny	Index Reliability	Star rating (across all beef breeds)
★★★★★	Replacement	€111	48% (Average)	★★★★★
★★★★★	Terminal	€141	50% (Average)	★★★★★

Calving Difficulty (births requiring considerable assistance; % 3 & 4)

When Mated With:	Value	Reliability
Beef cows Breed avg: 3.82%, All breeds avg: 3.91%	+4.6%	72% (High)
Beef heifers Breed avg: 8.31%, All breeds avg: 8.2%	+8.5%	55% (Average)

Star Rating (Within Limousin breed)	Key Replacement Profit Traits	Value	Reliability	Star rating (across all beef breeds)
Expected Progeny Performance				
★	Docility (1-5 scale) Breed avg: -0.05, All breeds avg: 0.02	-0.11 scale	47% (Average)	★
★★★★★	Carcass weight (kg) Breed avg: 23.45kg, All breeds avg: 17.18kg	+27.8kg	47% (Average)	★★★★★
★★★★★	Carcass conformation (1-15 scale) Breed avg: 2.17, All breeds avg: 1.45	+2.57 scale	46% (Average)	★★★★★

Expected Daughter Breeding Performance

	Daughter calving diff (% 3 & 4) Breed avg: 4.74%, All breeds avg: 5.33%	+4.8%	64%	
★	Daughter Milk (kg) Breed avg: -0.42kg, All breeds avg: 2.49kg	-2.8kg	47% (Average)	★
★★★★★	Daughter calving interval (days) Breed avg: 1.04days, All breeds avg: -0.87days	-0.14days	44% (Average)	★★

Additional Information:

Animal not scored.

Linear composites	Value	Reliability
Muscle		
Skeletal		
Function		

Herd data quality index

N/A

Copyright, Irish Cattle Breeding Federation ICBF

This report has been prepared by ICBF in good faith on the basis of information provided to it. No representation or warranty expressed or implied is made or given by ICBF as to the accuracy, reliability, completeness of this Report. ICBF shall not be liable for any losses (whether direct or indirect), damages, costs or expenses whatsoever, incurred or arising from any use of or reliance on this Report or the information contained in it by any person.

Lot 84 PORTAUNS SASSY LADY

ID: 372224716631201

Breed: Limousin

Sex: Female

DOB: 10-May-2021

Owner: Laurence Lynch - Portauns Kilmallock Co Limerick

Breeder:

Sire: Ewdenvale Ivor
LM2014

Sire Verified (SNP)

Ewdenvale Everest

Ewdendale Fiona

Wilodge Tonka

Withersdale Tara

Ewdenvale Ace

Ewdenvale Val

Broadmeadows Cannon

Ronick Esther

Ulm

Sample Beatrice



GENOMIC
EVALUATION

Evaluation Date: Oct 2022 Next Evaluation Date: 22-Nov-2022

Star Rating (Within Limousin breed)	Economic Indexes	€uro value per progeny	Index Reliability	Star rating (across all beef breeds)
★★★★★	Replacement	€160	49% (Average)	★★★★★
★★★★★	Terminal	€152	51% (Average)	★★★★★

Calving Difficulty (births requiring considerable assistance; % 3 & 4)

When Mated With:	Value	Reliability
Beef cows Breed avg: 3.82%, All breeds avg: 3.91%	+3.5%	74% (High)
Beef heifers Breed avg: 8.31%, All breeds avg: 8.2%	+7.5%	59% (Average)

Star Rating (Within Limousin breed)	Key Replacement Profit Traits	Value	Reliability	Star rating (across all beef breeds)
Expected Progeny Performance				
★★★★★	Docility (1-5 scale) Breed avg: -0.05, All breeds avg: 0.02	0 scale	47% (Average)	★★★
★★★★★	Carcass weight (kg) Breed avg: 23.45kg, All breeds avg: 17.18kg	+29.3kg	48% (Average)	★★★★★
★★★★★	Carcass conformation (1-15 scale) Breed avg: 2.17, All breeds avg: 1.45	+2.43 scale	46% (Average)	★★★★★

Expected Daughter Breeding Performance

	Daughter calving diff (% 3 & 4) Breed avg: 4.74%, All breeds avg: 5.33%	+4.6%	66%	
★★★★★	Daughter Milk (kg) Breed avg: -0.42kg, All breeds avg: 2.49kg	+1.7kg	47% (Average)	★★★
★★★★	Daughter calving interval (days) Breed avg: 1.04days, All breeds avg: -0.87days	-0.16days	45% (Average)	★★

Additional Information:

Animal not scored.

Linear composites	Value	Reliability
Muscle		
Skeletal		
Function		

Herd data quality index

N/A

Copyright, Irish Cattle Breeding Federation ICBF

This report has been prepared by ICBF in good faith on the basis of information provided to it. No representation or warranty expressed or implied is made or given by ICBF as to the accuracy, reliability, completeness of this Report. ICBF shall not be liable for any losses (whether direct or indirect), damages, costs or expenses whatsoever, incurred or arising from any use of or reliance on this Report or the information contained in it by any person.

Lot 85 MULLARY SKY

ID: 372212901320173

Breed: Limousin

Sex: Female

DOB: 24-May-2021

Owner: Michael Molloy - Hillfield House Castletown Dunleer Co Louth

Breeder:

Sire: Kaprico Eravelle
S2106

Wilodge Tonka

Oxygene

Wilodge Meclaira

Kaprico Ravelle

Greensons Gigolo

Kaprico Natelle

Dam: Mullary Nelly
372212901390130

Bavardage

On-Dit

Ridelle

Ashleigh Fleur

Sympa

Ashleigh Rose

Evaluation Date: Oct 2022 Next Evaluation Date: 22-Nov-2022

Star Rating (Within Limousin breed)	Economic Indexes	€uro value per progeny	Index Reliability	Star rating (across all beef breeds)
★★★★★	Replacement	€155	36% (Low)	★★★★★
★★★★★	Terminal	€156	37% (Low)	★★★★★

Calving Difficulty (births requiring considerable assistance; % 3 & 4)

When Mated With:	Value	Reliability
Beef cows Breed avg: 3.82%, All breeds avg: 3.91%	+3.6%	42% (Average)
Beef heifers Breed avg: 8.31%, All breeds avg: 8.2%	+8.7%	36% (Low)

Star Rating (Within Limousin breed)	Key Replacement Profit Traits	Value	Reliability	Star rating (across all beef breeds)
Expected Progeny Performance				
★★★★★	Docility (1-5 scale) Breed avg: -0.05, All breeds avg: 0.02	-0.03 scale	37% (Low)	★★
★★★★★	Carcass weight (kg) Breed avg: 23.45kg, All breeds avg: 17.18kg	+31.2kg	38% (Low)	★★★★★
★★★★★	Carcass conformation (1-15 scale) Breed avg: 2.17, All breeds avg: 1.45	+2.4 scale	37% (Low)	★★★★★
Expected Daughter Breeding Performance				
	Daughter calving diff (% 3 & 4) Breed avg: 4.74%, All breeds avg: 5.33%	+4%	38%	
★★★★★	Daughter Milk (kg) Breed avg: -0.42kg, All breeds avg: 2.49kg	+4.7kg	36% (Low)	★★★★★
★	Daughter calving interval (days) Breed avg: 1.04days, All breeds avg: -0.87days	+3.47days	31% (Low)	★

Additional Information:

Very correct heifer by Kaprico Eravelle x Bavardage x Sympa. Regular cycle. Herd Health level 1.

Linear composites	Value	Reliability
Muscle		
Skeletal		
Function		

Herd data quality index

N/A

Animal not scored.

Copyright, Irish Cattle Breeding Federation ICBF

This report has been prepared by ICBF in good faith on the basis of information provided to it. No representation or warranty expressed or implied is made or given by ICBF as to the accuracy, reliability, completeness of this Report. ICBF shall not be liable for any losses (whether direct or indirect), damages, costs or expenses whatsoever, incurred or arising from any use of or reliance on this Report or the information contained in it by any person.

Lot 86 LISCARN SUNSHINE

ID: 372212256780587

Breed: Limousin

Sex: Female

DOB: 03-Jun-2021

Owner: Philip Dunne - Lisnalee Bailieboro Co. Cavan

Breeder:

Sire: Fenomen
LM4157

Sire Verified (SNP)

Diamant

Boucledor

Ultime

Nacre

Malibu

Viky

Dam: Ampertaine Melanie
UK956438510732

Dam Verified (SNP)

Mullary Intrepid

Ampertaine Volauvent

Plumtree Fantastic

Bremore Veneer

Nenuphar

Ampertaine Ideal



GENOMIC EVALUATION

Evaluation Date: Oct 2022 Next Evaluation Date: 22-Nov-2022

Star Rating (Within Limousin breed)	Economic Indexes	€uro value per progeny	Index Reliability	Star rating (across all beef breeds)
★	Replacement	€65	42% (Average)	★★
★★★★★	Terminal	€137	45% (Average)	★★★★★

Calving Difficulty (births requiring considerable assistance; % 3 & 4)

When Mated With:	Value	Reliability
Beef cows Breed avg: 3.82%, All breeds avg: 3.91%	+3.4%	74% (High)
Beef heifers Breed avg: 8.31%, All breeds avg: 8.2%	+9%	42% (Average)

Star Rating (Within Limousin breed)	Key Replacement Profit Traits	Value	Reliability	Star rating (across all beef breeds)
Expected Progeny Performance				
★★★★★	Docility (1-5 scale) Breed avg: -0.05, All breeds avg: 0.02	-0.04 scale	42% (Average)	★★
★★★★★	Carcass weight (kg) Breed avg: 23.45kg, All breeds avg: 17.18kg	+28.6kg	42% (Average)	★★★★★
★★★★	Carcass conformation (1-15 scale) Breed avg: 2.17, All breeds avg: 1.45	+2.17 scale	38% (Low)	★★★★★
Expected Daughter Breeding Performance				
	Daughter calving diff (% 3 & 4) Breed avg: 4.74%, All breeds avg: 5.33%	+5.3%	57%	
★★	Daughter Milk (kg) Breed avg: -0.42kg, All breeds avg: 2.49kg	-2.2kg	42% (Average)	★
★★	Daughter calving interval (days) Breed avg: 1.04days, All breeds avg: -0.87days	+1.79days	35% (Low)	★

Additional Information:

Animal not scored.

Linear composites	Value	Reliability
Muscle		
Skeletal		
Function		

Herd data quality index

N/A

Copyright, Irish Cattle Breeding Federation ICBF

This report has been prepared by ICBF in good faith on the basis of information provided to it. No representation or warranty expressed or implied is made or given by ICBF as to the accuracy, reliability, completeness of this Report. ICBF shall not be liable for any losses (whether direct or indirect), damages, costs or expenses whatsoever, incurred or arising from any use of or reliance on this Report or the information contained in it by any person.

Lot 87 LISCARN SUMMER

ID: 372212256710589

Breed: Limousin

Sex: Female

DOB: 17-Jun-2021

Owner: Philip Dunne - Lisnalee Bailieboro Co. Cavan

Breeder:

Sire: Claragh Neymar
LM5413

Sire Verified (SNP)

Ampertaine Jamboree

Claragh Lily

Ampertaine Gigolo

Ampertaine Fifi

Wilodge Vantastic

Haltcliffe Avon

Dam: Liscarn Martina
IE121133210479

Dam Verified (SNP)

Ampertaine Gigolo

Copperbeech Danielle

Ampertaine Commander

Ampertaine Crystal

Wilodge Vantastic

Pelletstown Baroness



Evaluation Date: Oct 2022 Next Evaluation Date: 22-Nov-2022

Star Rating (Within Limousin breed)	Economic Indexes	€uro value per progeny	Index Reliability	Star rating (across all beef breeds)
★★★★★	Replacement	€112	43% (Average)	★★★★★
★★★★★	Terminal	€143	48% (Average)	★★★★★

Calving Difficulty (births requiring considerable assistance; % 3 & 4)

When Mated With:	Value	Reliability
Beef cows Breed avg: 3.82%, All breeds avg: 3.91%	+5.5%	76% (High)
Beef heifers Breed avg: 8.31%, All breeds avg: 8.2%	+13.8%	53% (Average)

Star Rating (Within Limousin breed)	Key Replacement Profit Traits	Value	Reliability	Star rating (across all beef breeds)
Expected Progeny Performance				
★★	Docility (1-5 scale) Breed avg: -0.05, All breeds avg: 0.02	-0.09 scale	46% (Average)	★
★★★★★	Carcass weight (kg) Breed avg: 23.45kg, All breeds avg: 17.18kg	+29.7kg	44% (Average)	★★★★★
★★★★★	Carcass conformation (1-15 scale) Breed avg: 2.17, All breeds avg: 1.45	+2.66 scale	42% (Average)	★★★★★

Expected Daughter Breeding Performance

	Daughter calving diff (% 3 & 4) Breed avg: 4.74%, All breeds avg: 5.33%	+5.3%	57%	
★★★★★	Daughter Milk (kg) Breed avg: -0.42kg, All breeds avg: 2.49kg	+2.2kg	40% (Average)	★★★
★★★	Daughter calving interval (days) Breed avg: 1.04days, All breeds avg: -0.87days	+1.08days	36% (Low)	★

Additional Information:

Animal not scored.

Linear composites	Value	Reliability
Muscle		
Skeletal		
Function		

Herd data quality index

N/A

Copyright, Irish Cattle Breeding Federation ICBF

This report has been prepared by ICBF in good faith on the basis of information provided to it. No representation or warranty expressed or implied is made or given by ICBF as to the accuracy, reliability, completeness of this Report. ICBF shall not be liable for any losses (whether direct or indirect), damages, costs or expenses whatsoever, incurred or arising from any use of or reliance on this Report or the information contained in it by any person.

Lot 88 MULLARY SNOWDROP

ID: 372212901340175

Breed: Limousin

Sex: Female

DOB: 11-Jul-2021

Owner: Michael Molloy - Hillfield House Castletown Dunleer Co Louth

Breeder:

Sire: Tomschoice Lexicon
LM4471

Kaprico Eravelle

Wilodge Tonka

Kaprico Ravelle

Tomschoice Icon

Haltcliffe Vermont

Tomschoice Artiste

Dam: Ashleigh Delilah Et
IE281318280371

Mas Du Clo

Bambino

Cosette

Ashleigh Rose

Espoir

Reask Imelda

Evaluation Date: Oct 2022 Next Evaluation Date: 22-Nov-2022

Star Rating (Within Limousin breed)	Economic Indexes	€uro value per progeny	Index Reliability	Star rating (across all beef breeds)
★★★★★	Replacement	€148	30% (Low)	★★★★★
★★★★★	Terminal	€166	35% (Low)	★★★★★

Calving Difficulty (births requiring considerable assistance; % 3 & 4)

When Mated With:	Value	Reliability
Beef cows Breed avg: 3.82%, All breeds avg: 3.91%	+3.1%	38% (Low)
Beef heifers Breed avg: 8.31%, All breeds avg: 8.2%	+7.2%	29% (Low)

Star Rating (Within Limousin breed)	Key Replacement Profit Traits	Value	Reliability	Star rating (across all beef breeds)
Expected Progeny Performance				
★★★★★	Docity (1-5 scale) Breed avg: -0.05, All breeds avg: 0.02	0 scale	37% (Low)	★★★
★★★★★	Carcass weight (kg) Breed avg: 23.45kg, All breeds avg: 17.18kg	+31.2kg	39% (Low)	★★★★★
★★★★★	Carcass conformation (1-15 scale) Breed avg: 2.17, All breeds avg: 1.45	+2.77 scale	36% (Low)	★★★★★
Expected Daughter Breeding Performance				
	Daughter calving diff (% 3 & 4) Breed avg: 4.74%, All breeds avg: 5.33%	+4.7%	28%	
★★★★★	Daughter Milk (kg) Breed avg: -0.42kg, All breeds avg: 2.49kg	+2kg	29% (Low)	★★★
★	Daughter calving interval (days) Breed avg: 1.04days, All breeds avg: -0.87days	+2.6days	23% (Low)	★

Additional Information:
Lovely sweet heifer by Tomschoice Lexicon x Mas du Clo x Espoir. Regular cycle. Herd health level 1

Linear composites	Value	Reliability
Muscle		
Skeletal		
Function		

Herd data quality index

N/A

Animal not scored.

Copyright, Irish Cattle Breeding Federation ICBF

This report has been prepared by ICBF in good faith on the basis of information provided to it. No representation or warranty expressed or implied is made or given by ICBF as to the accuracy, reliability, completeness of this Report. ICBF shall not be liable for any losses (whether direct or indirect), damages, costs or expenses whatsoever, incurred or arising from any use of or reliance on this Report or the information contained in it by any person.

Lot 89 STRAGHEGLIN SOFIE

ID: 372217606260087

Breed: Limousin

Sex: Female

DOB: 28-Jul-2021

Owner: Ciaran Bogue - Coragh Belturbet Co Cavan

Breeder:

Sire: Mereside Godolphin
S1630

Sire Verified (SNP)

Plumtree Deus

Mereside Dawnmarie

Cloughhead Umpire

Bankdale Amber

Alaska

Mereside Alecia

Dam: Stragheglin Katie
IE121703390048

Dam Verified (SNP)

Ampertaine
Hollywood

Stragheglin Brona

Ampertaine Elgin

Ampertaine Esmia

Ferry

Stragheglin Nancy

Evaluation Date: Oct 2022 Next Evaluation Date: 22-Nov-2022

Star Rating (Within Limousin breed)	Economic Indexes	€uro value per progeny	Index Reliability	Star rating (across all beef breeds)
★★★	Replacement	€107	32% (Low)	★★★★
★★★★★	Terminal	€144	35% (Low)	★★★★★

Calving Difficulty (births requiring considerable assistance; % 3 & 4)

When Mated With:	Value	Reliability
Beef cows Breed avg: 3.82%, All breeds avg: 3.91%	+3.5%	42% (Average)
Beef heifers Breed avg: 8.31%, All breeds avg: 8.2%	+7.1%	32% (Low)

Star Rating (Within Limousin breed)	Key Replacement Profit Traits	Value	Reliability	Star rating (across all beef breeds)
Expected Progeny Performance				
★★	Docity (1-5 scale) Breed avg: -0.05, All breeds avg: 0.02	-0.09 scale	36% (Low)	★
★★★★★	Carcass weight (kg) Breed avg: 23.45kg, All breeds avg: 17.18kg	+25.5kg	38% (Low)	★★★★★
★★★★★	Carcass conformation (1-15 scale) Breed avg: 2.17, All breeds avg: 1.45	+2.33 scale	35% (Low)	★★★★★
Expected Daughter Breeding Performance				
	Daughter calving diff (% 3 & 4) Breed avg: 4.74%, All breeds avg: 5.33%	+4.8%	33%	
★★	Daughter Milk (kg) Breed avg: -0.42kg, All breeds avg: 2.49kg	-2.2kg	33% (Low)	★
★★	Daughter calving interval (days) Breed avg: 1.04days, All breeds avg: -0.87days	+1.78days	23% (Low)	★

Additional Information:

Lovely sweet stylish heifer with great bloodline, Mereside Godolphin x Ampertaine Hollywood x Ferry.

Linear composites	Value	Reliability
Muscle		
Skeletal		
Function		

Herd data quality index

N/A

Animal not scored.

Copyright, Irish Cattle Breeding Federation ICBF

This report has been prepared by ICBF in good faith on the basis of information provided to it. No representation or warranty expressed or implied is made or given by ICBF as to the accuracy, reliability, completeness of this Report. ICBF shall not be liable for any losses (whether direct or indirect), damages, costs or expenses whatsoever, incurred or arising from any use of or reliance on this Report or the information contained in it by any person.

Lot 90 STRAGHEGLIN SANDRA

ID: 372217606280089

Breed: Limousin

Sex: Female

DOB: 06-Aug-2021

Owner: Ciaran Bogue - Coragh Belturbet Co Cavan

Breeder:

Sire: Mereside Godolphin
S1630

Sire Verified (SNP)

Plumtree Deus

Mereside Dawnmarie

Cloughhead Umpire

Bankdale Amber

Alaska
Mereside Alecia

Dam: Stragheglin Margaret
372217606290065

Dam Verified (SNP)

Wilodge Goldcard

Stragheglin Hilda

Wilodge Cerberus

Sarkley Bellola

Ronick Hawk

Rathnestin Donna

Evaluation Date: Oct 2022 Next Evaluation Date: 22-Nov-2022

Star Rating (Within Limousin breed)	Economic Indexes	€uro value per progeny	Index Reliability	Star rating (across all beef breeds)
★★★	Replacement	€106	26% (Low)	★★★★
★★★★★	Terminal	€143	26% (Low)	★★★★★

Calving Difficulty (births requiring considerable assistance; % 3 & 4)

When Mated With:	Value	Reliability
Beef cows Breed avg: 3.82%, All breeds avg: 3.91%	+3.6%	32% (Low)
Beef heifers Breed avg: 8.31%, All breeds avg: 8.2%	+7.7%	23% (Low)

Star Rating (Within Limousin breed)	Key Replacement Profit Traits	Value	Reliability	Star rating (across all beef breeds)
Expected Progeny Performance				
★★★	Docity (1-5 scale) Breed avg: -0.05, All breeds avg: 0.02	-0.05 scale	34% (Low)	★★
★★★★★	Carcass weight (kg) Breed avg: 23.45kg, All breeds avg: 17.18kg	+25.1kg	28% (Low)	★★★★★
★★★★★	Carcass conformation (1-15 scale) Breed avg: 2.17, All breeds avg: 1.45	+2.42 scale	28% (Low)	★★★★★
Expected Daughter Breeding Performance				
	Daughter calving diff (% 3 & 4) Breed avg: 4.74%, All breeds avg: 5.33%	+4.3%	15%	
★	Daughter Milk (kg) Breed avg: -0.42kg, All breeds avg: 2.49kg	-2.3kg	32% (Low)	★
★★	Daughter calving interval (days) Breed avg: 1.04days, All breeds avg: -0.87days	+2.5days	23% (Low)	★

Additional Information:

Stylish young Mereside Godolphin heifer who's full brother sold for 5,700 in October 2021 sale in Elphin.

Linear composites	Value	Reliability
Muscle		
Skeletal		
Function		

Herd data quality index

N/A

Animal not scored.

Copyright, Irish Cattle Breeding Federation ICBF

This report has been prepared by ICBF in good faith on the basis of information provided to it. No representation or warranty expressed or implied is made or given by ICBF as to the accuracy, reliability, completeness of this Report. ICBF shall not be liable for any losses (whether direct or indirect), damages, costs or expenses whatsoever, incurred or arising from any use of or reliance on this Report or the information contained in it by any person.

Lot 91 DRUMMIN SHIRLEY

ID: 372224041552023

Breed: Limousin

Sex: Female

DOB: 27-Aug-2021

Owner: John Mcinerney - Clonmoney West Newmarket On Fergus Co Clare

Breeder:

Sire: Ampertaine Magnum
LM4598

Sire Verified (SNP)

Loosebeare Fantastic

Ampertaine
Fancypants

Wilodge Vantastic

Loosebeare Sacha

Ampertaine Abracadabra
Ampertaine Cancan

Dam: Drummin Kylie
IE131206311354

Dam Verified (SNP)

Glorieux

Drummin Ita Et

Chaton

Ulna

Wilodge Vantastic

Drummin Cliona (Et)



Evaluation Date: Oct 2022 Next Evaluation Date: 22-Nov-2022

Star Rating (Within Limousin breed)	Economic Indexes	€uro value per progeny	Index Reliability	Star rating (across all beef breeds)
★★★★★	Replacement	€135	43% (Average)	★★★★★
★★★★★	Terminal	€172	47% (Average)	★★★★★

Calving Difficulty (births requiring considerable assistance; % 3 & 4)

When Mated With:	Value	Reliability
Beef cows Breed avg: 3.82%, All breeds avg: 3.91%	+3.6%	73% (High)
Beef heifers Breed avg: 8.31%, All breeds avg: 8.2%	+10.4%	44% (Average)

Star Rating (Within Limousin breed)	Key Replacement Profit Traits	Value	Reliability	Star rating (across all beef breeds)
Expected Progeny Performance				
★★★★★	Docility (1-5 scale) Breed avg: -0.05, All breeds avg: 0.02	0 scale	43% (Average)	★★★
★★★★★	Carcass weight (kg) Breed avg: 23.45kg, All breeds avg: 17.18kg	+37.3kg	43% (Average)	★★★★★
★★★★★	Carcass conformation (1-15 scale) Breed avg: 2.17, All breeds avg: 1.45	+2.47 scale	42% (Average)	★★★★★

Expected Daughter Breeding Performance

	Daughter calving diff (% 3 & 4) Breed avg: 4.74%, All breeds avg: 5.33%	+3.5%	56%	
★★★★★	Daughter Milk (kg) Breed avg: -0.42kg, All breeds avg: 2.49kg	+0.7kg	40% (Average)	★★
★	Daughter calving interval (days) Breed avg: 1.04days, All breeds avg: -0.87days	+3.56days	36% (Low)	★

Additional Information:

5 star heifer with breeding back to Drummin Cliona. Her dam bred the Female Champion Roscrea 2019 selling for 5,700 euros.

Linear composites	Value	Reliability
Muscle		
Skeletal		
Function		

Herd data quality index

N/A

Animal not scored.

Copyright, Irish Cattle Breeding Federation ICBF

This report has been prepared by ICBF in good faith on the basis of information provided to it. No representation or warranty expressed or implied is made or given by ICBF as to the accuracy, reliability, completeness of this Report. ICBF shall not be liable for any losses (whether direct or indirect), damages, costs or expenses whatsoever, incurred or arising from any use of or reliance on this Report or the information contained in it by any person.

Lot 92 OVAUN SKITTLES

ID: 372212262610373

Breed: Limousin

Sex: Female

DOB: 01-Sep-2021



Owner: Michael Gunn - Ovaun Elphin Co Roscommon

Breeder:

Sire: Cameos
LM2191

Sire Verified (SNP)

Remix

Velseuse

Cassis

Nougatine

Mas Du Clo
Risette

Grahams Unbeatable

Hillcrest Violet

Highlander

Bishopland Penelope



Dam: Ovaun Isabella
IE311410360229

Dam Verified (SNP)

Ovaun Caledonian

Bishopland Ulrika

Evaluation Date: Oct 2022 Next Evaluation Date: 22-Nov-2022

Star Rating (Within Limousin breed)	Economic Indexes	€uro value per progeny	Index Reliability	Star rating (across all beef breeds)
★★★	Replacement	€99	50% (Average)	★★★★
★★★★★	Terminal	€150	52% (Average)	★★★★★

Calving Difficulty (births requiring considerable assistance; % 3 & 4)

When Mated With:	Value	Reliability
Beef cows Breed avg: 3.82%, All breeds avg: 3.91%	+3.1%	75% (High)
Beef heifers Breed avg: 8.31%, All breeds avg: 8.2%	+6.5%	48% (Average)

Star Rating (Within Limousin breed)	Key Replacement Profit Traits	Value	Reliability	Star rating (across all beef breeds)
Expected Progeny Performance				
★★★★★	Docility (1-5 scale) Breed avg: -0.05, All breeds avg: 0.02	-0.03 scale	64% (High)	★★
★★★★★	Carcass weight (kg) Breed avg: 23.45kg, All breeds avg: 17.18kg	+29.2kg	52% (Average)	★★★★★
★★★	Carcass conformation (1-15 scale) Breed avg: 2.17, All breeds avg: 1.45	+2.01 scale	48% (Average)	★★★★★
Expected Daughter Breeding Performance				
	Daughter calving diff (% 3 & 4) Breed avg: 4.74%, All breeds avg: 5.33%	+5.1%	60%	
★★★★★	Daughter Milk (kg) Breed avg: -0.42kg, All breeds avg: 2.49kg	+4kg	48% (Average)	★★★★★
★	Daughter calving interval (days) Breed avg: 1.04days, All breeds avg: -0.87days	+4.11days	40% (Average)	★

Additional Information:
Lovely Cameos daughter, successfully shown at Summer Shows, 2 copies of F94L gene

Linear composites	Value	Reliability
Muscle	115	53%
Skeletal	109	51%
Function	111	23%

Herd data quality index

N/A

Animal scored. Linear scores and weaning weights in evaluations

Copyright, Irish Cattle Breeding Federation ICBF

This report has been prepared by ICBF in good faith on the basis of information provided to it. No representation or warranty expressed or implied is made or given by ICBF as to the accuracy, reliability, completeness of this Report. ICBF shall not be liable for any losses (whether direct or indirect), damages, costs or expenses whatsoever, incurred or arising from any use of or reliance on this Report or the information contained in it by any person.

Lot 93 HURRICANE SENIORITA

ID: 372225794930071

Breed: Limousin

Sex: Female

DOB: 03-Sep-2021

Owner: Darragh O'Meara - Roo West Ardnacrusha Co Clare

Breeder:

Sire: Plumtree Fantastic
S1278

Wilodge Vantastic

Wilodge Tonka

Ravenelle

Bankdale Amber

Sympa
Princess

Dam: Hurricane Heidi Et
IE131913260007

Ideal 23

Flasch

Disette

Raquette

Nickel

Havane

Evaluation Date: Oct 2022 Next Evaluation Date: 22-Nov-2022

Star Rating (Within Limousin breed)	Economic Indexes	€uro value per progeny	Index Reliability	Star rating (across all beef breeds)
★★★★★	Replacement	€127	36% (Low)	★★★★★
★★★★★	Terminal	€158	36% (Low)	★★★★★

Calving Difficulty (births requiring considerable assistance; % 3 & 4)

When Mated With:	Value	Reliability
Beef cows Breed avg: 3.82%, All breeds avg: 3.91%	+3.2%	38% (Low)
Beef heifers Breed avg: 8.31%, All breeds avg: 8.2%	+8%	27% (Low)

Star Rating (Within Limousin breed)	Key Replacement Profit Traits	Value	Reliability	Star rating (across all beef breeds)
Expected Progeny Performance				
★★★	Docity (1-5 scale) Breed avg: -0.05, All breeds avg: 0.02	-0.06 scale	40% (Average)	★
★★★★★	Carcass weight (kg) Breed avg: 23.45kg, All breeds avg: 17.18kg	+32.9kg	41% (Average)	★★★★★
★★★★★	Carcass conformation (1-15 scale) Breed avg: 2.17, All breeds avg: 1.45	+2.44 scale	39% (Low)	★★★★★
Expected Daughter Breeding Performance				
	Daughter calving diff (% 3 & 4) Breed avg: 4.74%, All breeds avg: 5.33%	+4%	24%	
★★	Daughter Milk (kg) Breed avg: -0.42kg, All breeds avg: 2.49kg	-2.1kg	39% (Low)	★
★★★★★	Daughter calving interval (days) Breed avg: 1.04days, All breeds avg: -0.87days	-1.88days	29% (Low)	★★★★★

Additional Information:

Lovely heifer shown successfully this summer. Sure to make a cow. Half sister sold for 8,000. Fantastic, Ideal 23 in her bloodline.

Linear composites	Value	Reliability
Muscle		
Skeletal		
Function		

Herd data quality index

N/A

Animal not scored.

Copyright, Irish Cattle Breeding Federation ICBF

This report has been prepared by ICBF in good faith on the basis of information provided to it. No representation or warranty expressed or implied is made or given by ICBF as to the accuracy, reliability, completeness of this Report. ICBF shall not be liable for any losses (whether direct or indirect), damages, costs or expenses whatsoever, incurred or arising from any use of or reliance on this Report or the information contained in it by any person.

Lot 94 DRUMMIN SIMONE

ID: 372224041572025

Breed: Limousin

Sex: Female

DOB: 03-Sep-2021

Owner: John Mcinerney - Clonmoney West Newmarket On Fergus Co Clare

Breeder:

Sire: Ampertaine Magnum
LM4598

Sire Verified (SNP)

Loosebeare Fantastic

Ampertaine
Fancypants

Ideal 23

Drummin Peach

Wilodge Vantastic

Loosebeare Sacha

Ampertaine Abracadabra
Ampertaine Cancan

Flasch

Disette

Moustic

Drummin Lady



Dam: Drummin Leslie Et
IE131206361466

Dam Verified (SNP)

Evaluation Date: Oct 2022 Next Evaluation Date: 22-Nov-2022

Star Rating (Within Limousin breed)	Economic Indexes	€uro value per progeny	Index Reliability	Star rating (across all beef breeds)
★★	Replacement	€83	43% (Average)	★★★
★★★★★	Terminal	€147	47% (Average)	★★★★★

Calving Difficulty (births requiring considerable assistance; % 3 & 4)

When Mated With:	Value	Reliability
Beef cows Breed avg: 3.82%, All breeds avg: 3.91%	+2.8%	73% (High)
Beef heifers Breed avg: 8.31%, All breeds avg: 8.2%	+5.8%	44% (Average)

Star Rating (Within Limousin breed)	Key Replacement Profit Traits	Value	Reliability	Star rating (across all beef breeds)
Expected Progeny Performance				
★	Docity (1-5 scale) Breed avg: -0.05, All breeds avg: 0.02	-0.17 scale	42% (Average)	★
★★★★★	Carcass weight (kg) Breed avg: 23.45kg, All breeds avg: 17.18kg	+28.6kg	43% (Average)	★★★★★
★★★★★	Carcass conformation (1-15 scale) Breed avg: 2.17, All breeds avg: 1.45	+2.3 scale	42% (Average)	★★★★★
Expected Daughter Breeding Performance				
	Daughter calving diff (% 3 & 4) Breed avg: 4.74%, All breeds avg: 5.33%	+4.6%	57%	
★	Daughter Milk (kg) Breed avg: -0.42kg, All breeds avg: 2.49kg	-2.8kg	39% (Low)	★
★★	Daughter calving interval (days) Breed avg: 1.04days, All breeds avg: -0.87days	+1.9days	37% (Low)	★

Additional Information:

Magnum x Ideal 23 going back to Drummin Peach. (dam of Drummin Cliona and Drummin Veronica Beef Expo Champion 2008.

Linear composites	Value	Reliability
Muscle		
Skeletal		
Function		

Herd data quality index

N/A

Animal not scored.

Copyright, Irish Cattle Breeding Federation ICBF

This report has been prepared by ICBF in good faith on the basis of information provided to it. No representation or warranty expressed or implied is made or given by ICBF as to the accuracy, reliability, completeness of this Report. ICBF shall not be liable for any losses (whether direct or indirect), damages, costs or expenses whatsoever, incurred or arising from any use of or reliance on this Report or the information contained in it by any person.

Lot 95 SLIABH FELIM SOPHIE

ID: 372219711150835

Breed: Limousin

Sex: Female

DOB: 04-Sep-2021

Owner: Sean Ryan (Luke) - Ait Mathuna Dromsally Cappamore Co Limerick

Breeder:

Sire: Caveldands Jolly
LM2395

Ionesco

Bambino

Coquette

Caveldands Daisy

Ronick Hawk

Caveldands Reba Et

Dam: Sliabh Felim Nora 2
372219711130726

Usse

Popeye

Lotte

Sliabh Felim Jill

Fieldson Alfy

Sliabh Felim Fidelma

Evaluation Date: Oct 2022 Next Evaluation Date: 22-Nov-2022

Star Rating (Within Limousin breed)	Economic Indexes	€uro value per progeny	Index Reliability	Star rating (across all beef breeds)
★★★★★	Replacement	€120	31% (Low)	★★★★★
★★★	Terminal	€123	30% (Low)	★★★★★

Calving Difficulty (births requiring considerable assistance; % 3 & 4)

When Mated With:	Value	Reliability
Beef cows Breed avg: 3.82%, All breeds avg: 3.91%	+5.1%	37% (Low)
Beef heifers Breed avg: 8.31%, All breeds avg: 8.2%	+10.1%	28% (Low)

Star Rating (Within Limousin breed)	Key Replacement Profit Traits	Value	Reliability	Star rating (across all beef breeds)
Expected Progeny Performance				
★★★★★★	Docility (1-5 scale) Breed avg: -0.05, All breeds avg: 0.02	0.08 scale	42% (Average)	★★★★★
★★	Carcass weight (kg) Breed avg: 23.45kg, All breeds avg: 17.18kg	+22kg	31% (Low)	★★★★★
★★★★★	Carcass conformation (1-15 scale) Breed avg: 2.17, All breeds avg: 1.45	+2.29 scale	31% (Low)	★★★★★★
Expected Daughter Breeding Performance				
	Daughter calving diff (% 3 & 4) Breed avg: 4.74%, All breeds avg: 5.33%	+6.3%	26%	
★★★	Daughter Milk (kg) Breed avg: -0.42kg, All breeds avg: 2.49kg	-0.3kg	38% (Low)	★★
★★★★★★	Daughter calving interval (days) Breed avg: 1.04days, All breeds avg: -0.87days	-1.87days	23% (Low)	★★★★★

Additional Information:

Animal not scored.

Linear composites	Value	Reliability
Muscle		
Skeletal		
Function		

Herd data quality index

N/A

Copyright, Irish Cattle Breeding Federation ICBF

This report has been prepared by ICBF in good faith on the basis of information provided to it. No representation or warranty expressed or implied is made or given by ICBF as to the accuracy, reliability, completeness of this Report. ICBF shall not be liable for any losses (whether direct or indirect), damages, costs or expenses whatsoever, incurred or arising from any use of or reliance on this Report or the information contained in it by any person.

Lot 96 BRICKHILL SAPPHIRE

ID: 372213368130267

Breed: Limousin

Sex: Female

DOB: 05-Sep-2021

Owner: Michael Gerard Mcinerney - Brickhill East Cratloe Co Clare

Breeder:

Sire: Excel
LM4027

Sire Verified (SNP)

Manoir

Patouille

Cesar

Genoise

Navarin

Maritime

Dam: Brickhill Marge Et
372213368140227

Dam Verified (SNP)

Ampertaine Foreman

Brickhill Jade Et

Wilodge Cerberus

Ampertaine Bathsheba

Wilodge Vantastic

Drummin Cliona (Et)



GENOMIC EVALUATION

Evaluation Date: Oct 2022 Next Evaluation Date: 22-Nov-2022

Star Rating (Within Limousin breed)	Economic Indexes	€uro value per progeny	Index Reliability	Star rating (across all beef breeds)
★★★★★	Replacement	€109	48% (Average)	★★★★★
★★★★★★	Terminal	€143	51% (Average)	★★★★★★

Calving Difficulty (births requiring considerable assistance; % 3 & 4)

When Mated With:	Value	Reliability
Beef cows Breed avg: 3.82%, All breeds avg: 3.91%	+2.8%	75% (High)
Beef heifers Breed avg: 8.31%, All breeds avg: 8.2%	+6.2%	53% (Average)

Star Rating (Within Limousin breed)	Key Replacement Profit Traits	Value	Reliability	Star rating (across all beef breeds)
Expected Progeny Performance				
★★★★★★	Docility (1-5 scale) Breed avg: -0.05, All breeds avg: 0.02	0.05 scale	47% (Average)	★★★★★★
★★★★★	Carcass weight (kg) Breed avg: 23.45kg, All breeds avg: 17.18kg	+28.1kg	47% (Average)	★★★★★★
★★★★★★	Carcass conformation (1-15 scale) Breed avg: 2.17, All breeds avg: 1.45	+2.53 scale	47% (Average)	★★★★★★

Expected Daughter Breeding Performance

	Daughter calving diff (% 3 & 4) Breed avg: 4.74%, All breeds avg: 5.33%	+5.1%	62%	
★★	Daughter Milk (kg) Breed avg: -0.42kg, All breeds avg: 2.49kg	-1.9kg	46% (Average)	★
★★★	Daughter calving interval (days) Breed avg: 1.04days, All breeds avg: -0.87days	+1.21days	41% (Average)	★

Additional Information:

Animal not scored.

Linear composites	Value	Reliability
Muscle		
Skeletal		
Function		

Herd data quality index

N/A

Copyright, Irish Cattle Breeding Federation ICBF

This report has been prepared by ICBF in good faith on the basis of information provided to it. No representation or warranty expressed or implied is made or given by ICBF as to the accuracy, reliability, completeness of this Report. ICBF shall not be liable for any losses (whether direct or indirect), damages, costs or expenses whatsoever, incurred or arising from any use of or reliance on this Report or the information contained in it by any person.

Lot 97 TEMPLEQUAIN SHEEBA

ID: 372224801741911

Breed: Limousin

Sex: Female

DOB: 09-Sep-2021



Owner: Thomas O'Shea - Templequain Rathdowney Portlaoise Co Laois

Breeder:

Sire: Ampertaine Foreman
S1421

Wilodge Cerberus

Wilodge Tonka

Wilodge Priceless

Ampertaine
Bathsheba

Sympa
Kype Sharon

Dam: Templequain Penny
372224801791726

Grangeford Jojo Et

Ampertaine Elgin
Goldies Flojo

Ardlea Christable

Tatar B
Usabel-Ben

Evaluation Date: Oct 2022 Next Evaluation Date: 22-Nov-2022

Star Rating (Within Limousin breed)	Economic Indexes	€uro value per progeny	Index Reliability	Star rating (across all beef breeds)
★★★	Replacement	€104	29% (Low)	★★★★
★★★★★	Terminal	€160	30% (Low)	★★★★★

Calving Difficulty (births requiring considerable assistance; % 3 & 4)

When Mated With:	Value	Reliability
Beef cows Breed avg: 3.82%, All breeds avg: 3.91%	+4.9%	30% (Low)
Beef heifers Breed avg: 8.31%, All breeds avg: 8.2%	+10.5%	27% (Low)

Star Rating (Within Limousin breed)	Key Replacement Profit Traits	Value	Reliability	Star rating (across all beef breeds)
Expected Progeny Performance				
★★★★★	Docility (1-5 scale) Breed avg: -0.05, All breeds avg: 0.02	-0.02 scale	37% (Low)	★★
★★★★★	Carcass weight (kg) Breed avg: 23.45kg, All breeds avg: 17.18kg	+34.4kg	37% (Low)	★★★★★
★★★★★	Carcass conformation (1-15 scale) Breed avg: 2.17, All breeds avg: 1.45	+2.65 scale	30% (Low)	★★★★★

Expected Daughter Breeding Performance

	Daughter calving diff (% 3 & 4) Breed avg: 4.74%, All breeds avg: 5.33%	+4%	26%	
★★★	Daughter Milk (kg) Breed avg: -0.42kg, All breeds avg: 2.49kg	-0.3kg	31% (Low)	★★
★★	Daughter calving interval (days) Breed avg: 1.04days, All breeds avg: -0.87days	+2.26days	24% (Low)	★

Additional Information:

Linear composites	Value	Reliability
Muscle	134	39%
Skeletal	120	38%
Function	94	28%

Herd data quality index

N/A

Animal scored. Scores or weaning weights NOT included in evaluation

Copyright, Irish Cattle Breeding Federation ICBF

This report has been prepared by ICBF in good faith on the basis of information provided to it. No representation or warranty expressed or implied is made or given by ICBF as to the accuracy, reliability, completeness of this Report. ICBF shall not be liable for any losses (whether direct or indirect), damages, costs or expenses whatsoever, incurred or arising from any use of or reliance on this Report or the information contained in it by any person.

Lot 98 DRUMMIN SIAN

ID: 372224041582026

Breed: Limousin

Sex: Female

DOB: 13-Sep-2021

Owner: John Mcinerney - Clonmoney West Newmarket On Fergus Co Clare

Breeder:

Sire: Wilodge Cerberus
WGE

Sire Verified (SNP)

Wilodge Tonka

Wilodge Priceless

Oygene

Wilodge Meclaira

Broadmeadows Cannon

Wilodge Littlegem

Dam: Eyrecourt Judo
IE182221230760

Dam Verified (SNP)

Malibu

Eyrecourt Heat Wave

Jabot

Haiti

Highlander

Eyrecourt Flower



Evaluation Date: Oct 2022 Next Evaluation Date: 22-Nov-2022

Star Rating (Within Limousin breed)	Economic Indexes	€uro value per progeny	Index Reliability	Star rating (across all beef breeds)
★★★★★	Replacement	€124	49% (Average)	★★★★★
★★★★★	Terminal	€142	51% (Average)	★★★★★

Calving Difficulty (births requiring considerable assistance; % 3 & 4)

When Mated With:	Value	Reliability
Beef cows Breed avg: 3.82%, All breeds avg: 3.91%	+3.2%	74% (High)
Beef heifers Breed avg: 8.31%, All breeds avg: 8.2%	+7.3%	52% (Average)

Star Rating (Within Limousin breed)	Key Replacement Profit Traits	Value	Reliability	Star rating (across all beef breeds)
Expected Progeny Performance				
★★	Docility (1-5 scale) Breed avg: -0.05, All breeds avg: 0.02	-0.1 scale	49% (Average)	★
★★★★★	Carcass weight (kg) Breed avg: 23.45kg, All breeds avg: 17.18kg	+26.8kg	48% (Average)	★★★★★
★★★★★	Carcass conformation (1-15 scale) Breed avg: 2.17, All breeds avg: 1.45	+2.35 scale	48% (Average)	★★★★★

Expected Daughter Breeding Performance				
	Daughter calving diff (% 3 & 4) Breed avg: 4.74%, All breeds avg: 5.33%	+4.2%	63%	
★★★★★	Daughter Milk (kg) Breed avg: -0.42kg, All breeds avg: 2.49kg	+2.3kg	48% (Average)	★★★
★★★	Daughter calving interval (days) Breed avg: 1.04days, All breeds avg: -0.87days	+1.34days	45% (Average)	★

Additional Information:

Powerful Cerberus heifer from a Malibu dam with excellent milk.

Linear composites	Value	Reliability
Muscle		
Skeletal		
Function		

Herd data quality index

N/A

Animal not scored.

Copyright, Irish Cattle Breeding Federation ICBF

This report has been prepared by ICBF in good faith on the basis of information provided to it. No representation or warranty expressed or implied is made or given by ICBF as to the accuracy, reliability, completeness of this Report. ICBF shall not be liable for any losses (whether direct or indirect), damages, costs or expenses whatsoever, incurred or arising from any use of or reliance on this Report or the information contained in it by any person.

Lot 99 PORTAUNS SERAVELLE

ID: 372224716621241

Breed: Limousin

Sex: Female

DOB: 14-Sep-2021

Owner: Laurence Lynch - Portauns Kilmallock Co Limerick

Breeder:

Sire: Tomschoice Iceberg
ZXT

Sire Verified (SNP)

Kaprico Eravelle

Tomschoice Chanel

Wilodge Tonka

Kaprico Ravelle

Sarkley Topknot
Tomschoice Virtual



Dam: Portauns Pauline
372224716690976

Dam Verified (SNP)

Bavardage

Portauns Helen

On-Dit

Ridelle

Ulm

Sample Beatrice

Evaluation Date: Oct 2022 Next Evaluation Date: 22-Nov-2022

Star Rating (Within Limousin breed)	Economic Indexes	€uro value per progeny	Index Reliability	Star rating (across all beef breeds)
★★★★★	Replacement	€150	48% (Average)	★★★★★
★★★★★	Terminal	€145	49% (Average)	★★★★★

Calving Difficulty (births requiring considerable assistance; % 3 & 4)

When Mated With:	Value	Reliability
Beef cows Breed avg: 3.82%, All breeds avg: 3.91%	+3%	72% (High)
Beef heifers Breed avg: 8.31%, All breeds avg: 8.2%	+6.5%	53% (Average)

Star Rating (Within Limousin breed)	Key Replacement Profit Traits	Value	Reliability	Star rating (across all beef breeds)
Expected Progeny Performance				
★★★★★	Docility (1-5 scale) Breed avg: -0.05, All breeds avg: 0.02	-0.02 scale	47% (Average)	★★
★★★★★	Carcass weight (kg) Breed avg: 23.45kg, All breeds avg: 17.18kg	+25.7kg	46% (Average)	★★★★★
★★★★★	Carcass conformation (1-15 scale) Breed avg: 2.17, All breeds avg: 1.45	+2.4 scale	46% (Average)	★★★★★

Expected Daughter Breeding Performance

	Daughter calving diff (% 3 & 4) Breed avg: 4.74%, All breeds avg: 5.33%	+4.9%	62%	
★★★★★	Daughter Milk (kg) Breed avg: -0.42kg, All breeds avg: 2.49kg	+4.4kg	47% (Average)	★★★★★
★★	Daughter calving interval (days) Breed avg: 1.04days, All breeds avg: -0.87days	+2.27days	43% (Average)	★

Additional Information:

Animal not scored.

Linear composites	Value	Reliability
Muscle		
Skeletal		
Function		

Herd data quality index

N/A

Copyright, Irish Cattle Breeding Federation ICBF

This report has been prepared by ICBF in good faith on the basis of information provided to it. No representation or warranty expressed or implied is made or given by ICBF as to the accuracy, reliability, completeness of this Report. ICBF shall not be liable for any losses (whether direct or indirect), damages, costs or expenses whatsoever, incurred or arising from any use of or reliance on this Report or the information contained in it by any person.

Lot 100 MEELICKADUFF SPRINTER

ID: 372213649640373

Breed: Limousin

Sex: Female

DOB: 16-Sep-2021

Owner: Michael Hester - Meelickaduff Castlerea Co Roscommon

Breeder:

Sire: Gorrycam Notorious
LM5151

Cloughhead Lord

Heros

Favourite

Gorrycam Hazel

Nenuphar

Gorrycam Dolly

Dam: Meelickaduff Ema
IE311703530189

Pelletstown Newman

F083 Jongleur

Pelletstown Krystelle

Meelickaduff Cloe

Manoir

Cavelands Ulta

Evaluation Date: Oct 2022 Next Evaluation Date: 22-Nov-2022

Star Rating (Within Limousin breed)	Economic Indexes	€uro value per progeny	Index Reliability	Star rating (across all beef breeds)
★★	Replacement	€87	24% (Low)	★★★
★★	Terminal	€118	25% (Low)	★★★★

Calving Difficulty (births requiring considerable assistance; % 3 & 4)

When Mated With:	Value	Reliability
Beef cows Breed avg: 3.82%, All breeds avg: 3.91%	+2.3%	28% (Low)
Beef heifers Breed avg: 8.31%, All breeds avg: 8.2%	+6.6%	20% (Low)

Star Rating (Within Limousin breed)	Key Replacement Profit Traits	Value	Reliability	Star rating (across all beef breeds)
Expected Progeny Performance				
★★★★	Docility (1-5 scale) Breed avg: -0.05, All breeds avg: 0.02	-0.05 scale	32% (Low)	★★
★★★★	Carcass weight (kg) Breed avg: 23.45kg, All breeds avg: 17.18kg	+23.6kg	31% (Low)	★★★★
★★	Carcass conformation (1-15 scale) Breed avg: 2.17, All breeds avg: 1.45	+2.08 scale	22% (Low)	★★★★★

Expected Daughter Breeding Performance

	Daughter calving diff (% 3 & 4) Breed avg: 4.74%, All breeds avg: 5.33%	+4.6%	17%	
★	Daughter Milk (kg) Breed avg: -0.42kg, All breeds avg: 2.49kg	-2.9kg	24% (Low)	★
★★★★★	Daughter calving interval (days) Breed avg: 1.04days, All breeds avg: -0.87days	+0.13days	26% (Low)	★★

Additional Information:

Nice quality heifer

Linear composites	Value	Reliability
Muscle		
Skeletal		
Function		

Herd data quality index

N/A

Animal not scored.

Copyright, Irish Cattle Breeding Federation ICBF

This report has been prepared by ICBF in good faith on the basis of information provided to it. No representation or warranty expressed or implied is made or given by ICBF as to the accuracy, reliability, completeness of this Report. ICBF shall not be liable for any losses (whether direct or indirect), damages, costs or expenses whatsoever, incurred or arising from any use of or reliance on this Report or the information contained in it by any person.

Lot 101 BROOKLAND SCARLETT

ID: 372213167930397

Breed: Limousin

Sex: Female

DOB: 17-Sep-2021

Owner: John Hickey - Knockbrittas Kilcommon Thurles Co Tipperary

Breeder:

Sire: Gerrygullinane Glen
LM4044

Sire Verified (SNP)

Marchermore
Augustus

Derrygullinane Daisy

Ronick Hawk

Greenbank Patsy

Mas Du Clo

Ballina Terrific

Dam: Brookland Maggie
372213167940332

Dam Verified (SNP)

Wilodge Cerberus

Brookland Isabella

Wilodge Tonka

Wilodge Priceless

Derriaghy Enfield

F115 Olga

Evaluation Date: Oct 2022 Next Evaluation Date: 22-Nov-2022

Star Rating (Within Limousin breed)	Economic Indexes	€uro value per progeny	Index Reliability	Star rating (across all beef breeds)
★★★	Replacement	€100	30% (Low)	★★★★
★★★★★	Terminal	€143	32% (Low)	★★★★★

Calving Difficulty (births requiring considerable assistance; % 3 & 4)

When Mated With:	Value	Reliability
Beef cows Breed avg: 3.82%, All breeds avg: 3.91%	+4.1%	34% (Low)
Beef heifers Breed avg: 8.31%, All breeds avg: 8.2%	+9.4%	22% (Low)

Star Rating (Within Limousin breed)	Key Replacement Profit Traits	Value	Reliability	Star rating (across all beef breeds)
Expected Progeny Performance				
★★★★★	Docility (1-5 scale) Breed avg: -0.05, All breeds avg: 0.02	0.02 scale	36% (Low)	★★★
★★★★★	Carcass weight (kg) Breed avg: 23.45kg, All breeds avg: 17.18kg	+29.7kg	36% (Low)	★★★★★
★★★★★	Carcass conformation (1-15 scale) Breed avg: 2.17, All breeds avg: 1.45	+2.46 scale	34% (Low)	★★★★★
Expected Daughter Breeding Performance				
	Daughter calving diff (% 3 & 4) Breed avg: 4.74%, All breeds avg: 5.33%	+4.5%	17%	
★★★★★	Daughter Milk (kg) Breed avg: -0.42kg, All breeds avg: 2.49kg	+1kg	32% (Low)	★★
★	Daughter calving interval (days) Breed avg: 1.04days, All breeds avg: -0.87days	+4.55days	25% (Low)	★

Additional Information:

A super heifer with great top and plates. Very docile. Dam was second in class in Tullamore.

Animal not scored.

Linear composites	Value	Reliability
Muscle		
Skeletal		
Function		

Herd data quality index

N/A

Copyright, Irish Cattle Breeding Federation ICBF

This report has been prepared by ICBF in good faith on the basis of information provided to it. No representation or warranty expressed or implied is made or given by ICBF as to the accuracy, reliability, completeness of this Report. ICBF shall not be liable for any losses (whether direct or indirect), damages, costs or expenses whatsoever, incurred or arising from any use of or reliance on this Report or the information contained in it by any person.

Lot 102 BROOKLAND SALLY

ID: 372213167950399

Breed: Limousin

Sex: Female

DOB: 23-Sep-2021

Owner: John Hickey - Knockbrittas Kilcommon Thurles Co Tipperary

Breeder:

Sire: Ampertaine Majestic
LM5154

Sire Verified (SNP)

Plumtree Fantastic

Ampertaine Joy

Wilodge Vantastic

Bankdale Amber

Goldies Fantastic
Ampertaine Finesse

Dam: Drummin Millie Et
372224041591565

Dam Verified (SNP)

Ampertaine Foreman

Drummin Ita Et

Wilodge Cerberus

Ampertaine Bathsheba

Wilodge Vantastic

Drummin Cliona (Et)

Evaluation Date: Oct 2022 Next Evaluation Date: 22-Nov-2022

Star Rating (Within Limousin breed)	Economic Indexes	€uro value per progeny	Index Reliability	Star rating (across all beef breeds)
★★★★★	Replacement	€125	24% (Low)	★★★★★
★★★★★	Terminal	€167	27% (Low)	★★★★★

Calving Difficulty (births requiring considerable assistance; % 3 & 4)

When Mated With:	Value	Reliability
Beef cows Breed avg: 3.82%, All breeds avg: 3.91%	+4.2%	31% (Low)
Beef heifers Breed avg: 8.31%, All breeds avg: 8.2%	+9.4%	15% (V Low)

Star Rating (Within Limousin breed)	Key Replacement Profit Traits	Value	Reliability	Star rating (across all beef breeds)
Expected Progeny Performance				
★★★★★	Docity (1-5 scale) Breed avg: -0.05, All breeds avg: 0.02	-0.02 scale	29% (Low)	★★
★★★★★	Carcass weight (kg) Breed avg: 23.45kg, All breeds avg: 17.18kg	+36.5kg	29% (Low)	★★★★★
★★★★★	Carcass conformation (1-15 scale) Breed avg: 2.17, All breeds avg: 1.45	+2.62 scale	28% (Low)	★★★★★
Expected Daughter Breeding Performance				
	Daughter calving diff (% 3 & 4) Breed avg: 4.74%, All breeds avg: 5.33%	+4.2%	12%	
★★★	Daughter Milk (kg) Breed avg: -0.42kg, All breeds avg: 2.49kg	-0.7kg	23% (Low)	★
★★★	Daughter calving interval (days) Breed avg: 1.04days, All breeds avg: -0.87days	+0.84days	22% (Low)	★★

Additional Information:

An extremely well bred heifer with Majestic, Foreman, Fantastic and Drummin Cliona in her pedigree. Maternal sister was Champion in Elphin Premier Sale and sold for 6,000 euros to the UK.

Linear composites	Value	Reliability
Muscle		
Skeletal		
Function		

Herd data quality index

N/A

Animal not scored.

Copyright, Irish Cattle Breeding Federation ICBF

This report has been prepared by ICBF in good faith on the basis of information provided to it. No representation or warranty expressed or implied is made or given by ICBF as to the accuracy, reliability, completeness of this Report. ICBF shall not be liable for any losses (whether direct or indirect), damages, costs or expenses whatsoever, incurred or arising from any use of or reliance on this Report or the information contained in it by any person.

Lot 103 MEELICKADUFF SPORTY SPICE

ID: 372213649650374

Breed: Limousin

Sex: Female

DOB: 06-Oct-2021

Owner: Michael Hester - Meelickaduff Castlerea Co Roscommon

Breeder:

Sire: Ampertaine Commander
APM

Glenrock Ventura

Glenrock Spartacus

Glenrock Saspirilla

Ampertaine Annabella

Sympa
Kype Sharon

Dam: Meelickaduff Porshe
372213649660334

Wilodge Cerberus

Wilodge Tonka
Wilodge Priceless

Meelickaduff Cloe

Manoir
Cavelands Ulta

Evaluation Date: Oct 2022 Next Evaluation Date: 22-Nov-2022

Star Rating (Within Limousin breed)	Economic Indexes	€uro value per progeny	Index Reliability	Star rating (across all beef breeds)
★★★★★	Replacement	€123	35% (Low)	★★★★★
★★★★★	Terminal	€141	34% (Low)	★★★★★

Calving Difficulty (births requiring considerable assistance; % 3 & 4)

When Mated With:	Value	Reliability
Beef cows Breed avg: 3.82%, All breeds avg: 3.91%	+3.3%	30% (Low)
Beef heifers Breed avg: 8.31%, All breeds avg: 8.2%	+7.5%	34% (Low)

Star Rating (Within Limousin breed)	Key Replacement Profit Traits	Value	Reliability	Star rating (across all beef breeds)
Expected Progeny Performance				
★★★★★	Docity (1-5 scale) Breed avg: -0.05, All breeds avg: 0.02	-0.04 scale	37% (Low)	★★
★★★★★	Carcass weight (kg) Breed avg: 23.45kg, All breeds avg: 17.18kg	+26.6kg	37% (Low)	★★★★★
★★★★★	Carcass conformation (1-15 scale) Breed avg: 2.17, All breeds avg: 1.45	+2.28 scale	37% (Low)	★★★★★
Expected Daughter Breeding Performance				
	Daughter calving diff (% 3 & 4) Breed avg: 4.74%, All breeds avg: 5.33%	+4.8%	28%	
★★★★★	Daughter Milk (kg) Breed avg: -0.42kg, All breeds avg: 2.49kg	+0.7kg	38% (Low)	★★
★★★	Daughter calving interval (days) Breed avg: 1.04days, All breeds avg: -0.87days	+1.35days	35% (Low)	★

Additional Information:
Quality heifer with great length

Linear composites	Value	Reliability
Muscle		
Skeletal		
Function		

Herd data quality index

N/A

Animal not scored.

Copyright, Irish Cattle Breeding Federation ICBF

This report has been prepared by ICBF in good faith on the basis of information provided to it. No representation or warranty expressed or implied is made or given by ICBF as to the accuracy, reliability, completeness of this Report. ICBF shall not be liable for any losses (whether direct or indirect), damages, costs or expenses whatsoever, incurred or arising from any use of or reliance on this Report or the information contained in it by any person.



FBD
INSURANCE

Our great value farm insurance just got better

Are you sure your family farm is fully protected?

Not all farm insurance is the same. FBD now offers:

- €6.5 million limit of public liability cover
- Environmental liability protection for farm activities as standard*
- Legal expenses protection as standard*

Find out more:

 **01 7617 617**

*Cover is standard where public liability is active

Terms and conditions and normal underwriting criteria apply. FBD Insurance Group Ltd trading as FBD Insurance is regulated by the Central Bank of Ireland. Farm Insurance is underwritten by FBD Insurance plc.

Protection. It's in our nature.

Male Show Classes

	1st	2nd	3rd	4th
Class 1 (Lots 1-11)				
Class 2 (Lots 12-23)				
Class 3 (Lots 24-34)				
Class 4 (Lots 35-45)				
Senior Male Championship (Classes 1-4)			Champion	Reserve
Class 5 (Lots 46-56)				
Class 6 (Lots 57-67)				
Class 7 (Lots 68-77)				
Junior Male Championship (Classes 5-7)			Champion	Reserve

Female Show Classes

	1st	2nd	3rd	4th
Class 8 (Lots 78-90)				
Class 9 (Lots 91-103)				
Female Championship (Classes 8-9)			Champion	Reserve

Tel: +353 (0)25 85036 **Fax:** +353 (0)25 85060

Email: admin@irishlimousin.com

Web: www.irishlimousin.com