

<b>Lot</b>	<b>Vendor</b>
2, 5	Mark Clune - Drominanov Feakle Co Clare
21, 25	Michael Finn - Greenwood Lacknashannagh Kildysart Co Clare
10, 14, 16, 20, 22	Owen Flannery - Clouny Mountshannon Co Clare
29	Anthony Glynn - Circular Rd Gort Co Galway
9, 18, 19	James Hannon - Clonmoney Bunratty Co Clare
32	Martin Killeen - Ballymakea Beg Mullagh Co Clare
8, 11, 15, 28, 31	Sean Lyons - Ardron Ruan Co Clare
13, 17	Michael Gerard Mcinerney - Brickhill East Cratloe Co Clare
27, 30	John Meehan - Moohane Newmarket On Fergus Co Clare
1, 3, 4, 6, 12	Anthony Moloney - Fairhill Feakle Co Clare
23, 24, 26	Michael, Enda O' Gorman - Lackamore Lahinch Co Clare
7	Darragh O'Meara - Roo West Ardnacrusha Co Clare

# Lot 1 FAIRHILL RAID

ID: 372215606960801

Breed: Limousin

Sex: Female

DOB: 18-Mar-2020

Owner: Anthony Moloney - Fairhill Feakle Co Clare

## Breeder:

Sire: Lodge Hamlet  
LM4058

Sire Verified (SNP)

Dam: Fairhill Jay  
IE131700780658

Dam Verified (SNP)

5331 Saphir

Lodge Violet

Wilodge Fastrac

Fairhill Clover

Jacot

Issue

Broadmeadows Cannon  
Middledale Tangerine

Wilodge Vantastic

Hazelhead Annie

Mas Du Clo

Ayle Maileen



Evaluation Date: Oct 2022      Next Evaluation Date: 22-Nov-2022

Star Rating (Within Limousin breed)	Economic Indexes	€uro value per progeny	Index Reliability	Star rating (across all beef breeds)
★★	<b>Replacement</b>	<b>€77</b>	<b>48%</b> (Average)	★★
★★★★★★	<b>Terminal</b>	<b>€144</b>	<b>51%</b> (Average)	★★★★★★

Calving Difficulty (births requiring considerable assistance; % 3 & 4)

When Mated With:	Value	Reliability
<b>Beef cows</b> Breed avg: 3.82%, All breeds avg: 3.91%	<b>+4.1%</b>	<b>73%</b> (High)
<b>Beef heifers</b> Breed avg: 8.31%, All breeds avg: 8.2%	<b>+9.6%</b>	<b>53%</b> (Average)

Star Rating (Within Limousin breed)	Key Replacement Profit Traits	Value	Reliability	Star rating (across all beef breeds)
<b>Expected Progeny Performance</b>				
★★★	Docility (1-5 scale) Breed avg: -0.05, All breeds avg: 0.02	-0.06 scale	49% (Average)	★
★★★★	Carcass weight (kg) Breed avg: 23.45kg, All breeds avg: 17.18kg	+26.2kg	48% (Average)	★★★★
★★★★★★	Carcass conformation (1-15 scale) Breed avg: 2.17, All breeds avg: 1.45	+2.79 scale	47% (Average)	★★★★★★

### Expected Daughter Breeding Performance

	Daughter calving diff (% 3 & 4) Breed avg: 4.74%, All breeds avg: 5.33%	+5.2%	61%	
★	Daughter Milk (kg) Breed avg: -0.42kg, All breeds avg: 2.49kg	-6.4kg	48% (Average)	★
★★★	Daughter calving interval (days) Breed avg: 1.04days, All breeds avg: -0.87days	+0.83days	42% (Average)	★★

### Additional Information:

In- calf to CWI due 20th October 2022. Carries 1 x NT821 gene and 1 x F94L gene.

Linear composites	Value	Reliability
<b>Muscle</b>		
<b>Skeletal</b>		
<b>Function</b>		

### Herd data quality index

N/A

Animal not scored.

Copyright, Irish Cattle Breeding Federation ICBF

This report has been prepared by ICBF in good faith on the basis of information provided to it. No representation or warranty expressed or implied is made or given by ICBF as to the accuracy, reliability, completeness of this Report. ICBF shall not be liable for any losses (whether direct or indirect), damages, costs or expenses whatsoever, incurred or arising from any use of or reliance on this Report or the information contained in it by any person.

# Lot 2 DROMINANO RUTH

ID: 372222175151670

Breed: Limousin

Sex: Female

DOB: 17-Apr-2020

Owner: Mark Clune - Drominanov Feakle Co Clare

## Breeder:

Sire: On-Dit  
ONI

Sire Verified (SNP)

Dam: Drominanou Molly  
372222175181418

Dam Verified (SNP)

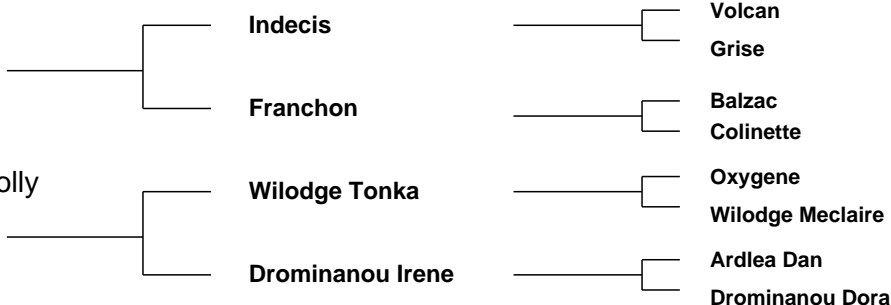

Evaluation Date: Oct 2022      Next Evaluation Date: 22-Nov-2022

Star Rating (Within Limousin breed)	Economic Indexes	€uro value per progeny	Index Reliability	Star rating (across all beef breeds)
★★★★	<b>Replacement</b>	€113	49% (Average)	★★★★
★★★★★	<b>Terminal</b>	€145	50% (Average)	★★★★★

### Calving Difficulty (births requiring considerable assistance; % 3 & 4)

When Mated With:	Value	Reliability
<b>Beef cows</b> Breed avg: 3.82%, All breeds avg: 3.91%	+3.9%	73% (High)
<b>Beef heifers</b> Breed avg: 8.31%, All breeds avg: 8.2%	+8.1%	58% (Average)

Star Rating (Within Limousin breed)	Key Replacement Profit Traits	Value	Reliability	Star rating (across all beef breeds)
<b>Expected Progeny Performance</b>				
★★★★★	Docility (1-5 scale) Breed avg: -0.05, All breeds avg: 0.02	-0.01 scale	46% (Average)	★★
★★★★	Carcass weight (kg) Breed avg: 23.45kg, All breeds avg: 17.18kg	+27.9kg	47% (Average)	★★★★★
★★★	Carcass conformation (1-15 scale) Breed avg: 2.17, All breeds avg: 1.45	+2.16 scale	46% (Average)	★★★★★

### Expected Daughter Breeding Performance

	Daughter calving diff (% 3 & 4) Breed avg: 4.74%, All breeds avg: 5.33%	+3.4%	64%	
★★★	Daughter Milk (kg) Breed avg: -0.42kg, All breeds avg: 2.49kg	-0.4kg	47% (Average)	★★
★	Daughter calving interval (days) Breed avg: 1.04days, All breeds avg: -0.87days	+3.49days	45% (Average)	★

### Additional Information:

Scanned in-calf to 5 star easy calving bull loyal. service date 16/04/2022.

Linear composites	Value	Reliability
Muscle		
Skeletal		
Function		

### Herd data quality index

N/A

Animal not scored.

Copyright, Irish Cattle Breeding Federation ICBF

This report has been prepared by ICBF in good faith on the basis of information provided to it. No representation or warranty expressed or implied is made or given by ICBF as to the accuracy, reliability, completeness of this Report. ICBF shall not be liable for any losses (whether direct or indirect), damages, costs or expenses whatsoever, incurred or arising from any use of or reliance on this Report or the information contained in it by any person.

# Lot 3 FAIRHILL RASIA

ID: 372215606940808

Breed: Limousin

Sex: Female

DOB: 29-Apr-2020

Owner: Anthony Moloney - Fairhill Feakle Co Clare

## Breeder:

Sire: Castleview Gazelle  
ZAG

Sire Verified (SNP)

Dam: Fairhill Lake  
IE131700710692

Dam Verified (SNP)

Ampertaine  
Commander

Castleview Camelia

Ampertaine Foreman

Fairhill Faith

Glenrock Ventura

Ampertaine Annabella

Ronick Hawk  
F040 G7

Wilodge Cerberus

Ampertaine Bathsheba

Elite S148 Et

Fairhill Agree



Evaluation Date: Oct 2022      Next Evaluation Date: 22-Nov-2022

Star Rating (Within Limousin breed)	Economic Indexes	€uro value per progeny	Index Reliability	Star rating (across all beef breeds)
★★★	<b>Replacement</b>	<b>€108</b>	<b>50%</b> (Average)	★★★★
★★★	<b>Terminal</b>	<b>€126</b>	<b>51%</b> (Average)	★★★★

Calving Difficulty (births requiring considerable assistance; % 3 & 4)

When Mated With:	Value	Reliability
<b>Beef cows</b> Breed avg: 3.82%, All breeds avg: 3.91%	<b>+3.9%</b>	<b>74%</b> (High)
<b>Beef heifers</b> Breed avg: 8.31%, All breeds avg: 8.2%	<b>+9.6%</b>	<b>58%</b> (Average)

Star Rating (Within Limousin breed)	Key Replacement Profit Traits	Value	Reliability	Star rating (across all beef breeds)
<b>Expected Progeny Performance</b>				
★★★★★★	Docility (1-5 scale) Breed avg: -0.05, All breeds avg: 0.02	0.04 scale	49% (Average)	★★★★
★★	Carcass weight (kg) Breed avg: 23.45kg, All breeds avg: 17.18kg	+21kg	47% (Average)	★★★★
★★★	Carcass conformation (1-15 scale) Breed avg: 2.17, All breeds avg: 1.45	+2.16 scale	46% (Average)	★★★★★

### Expected Daughter Breeding Performance

	Daughter calving diff (% 3 & 4) Breed avg: 4.74%, All breeds avg: 5.33%	+4.2%	66%	
★★	Daughter Milk (kg) Breed avg: -0.42kg, All breeds avg: 2.49kg	-1.7kg	48% (Average)	★
★★★★	Daughter calving interval (days) Breed avg: 1.04days, All breeds avg: -0.87days	-0.07days	46% (Average)	★★

### Additional Information:

In-calf to Telfers Munster S3301, due 02/12/2022. Carries 2 x F94L gene.

Linear composites	Value	Reliability
Muscle		
Skeletal		
Function		

### Herd data quality index

N/A

Animal not scored.

Copyright, Irish Cattle Breeding Federation ICBF

This report has been prepared by ICBF in good faith on the basis of information provided to it. No representation or warranty expressed or implied is made or given by ICBF as to the accuracy, reliability, completeness of this Report. ICBF shall not be liable for any losses (whether direct or indirect), damages, costs or expenses whatsoever, incurred or arising from any use of or reliance on this Report or the information contained in it by any person.

# Lot 4 FAIRHILL ROLO

ID: 372215606980811

Breed: Limousin

Sex: Female

DOB: 31-May-2020

Owner: Anthony Moloney - Fairhill Feakle Co Clare

## Breeder:

Sire: Ewdenvale Ivor  
LM2014

Sire Verified (SNP)

Dam: Fairhill Faith  
IE131700730570

Dam Verified (SNP)

Ewdenvale Everest

Ewdendale Fiona

Elite S148 Et

Fairhill Agree

Wilodge Tonka

Withersdale Tara

Ewdenvale Ace

Ewdenvale Val

Ferry

F091 Lorraine

Litron

Ayle Tearaway



Evaluation Date: Oct 2022      Next Evaluation Date: 22-Nov-2022

Star Rating (Within Limousin breed)	Economic Indexes	€uro value per progeny	Index Reliability	Star rating (across all beef breeds)
★★★★★	<b>Replacement</b>	<b>€146</b>	<b>50%</b> (Average)	★★★★★
★★★★★	<b>Terminal</b>	<b>€153</b>	<b>52%</b> (Average)	★★★★★

### Calving Difficulty (births requiring considerable assistance; % 3 & 4)

When Mated With:	Value	Reliability
<b>Beef cows</b> Breed avg: 3.82%, All breeds avg: 3.91%	<b>+2.5%</b>	<b>74%</b> (High)
<b>Beef heifers</b> Breed avg: 8.31%, All breeds avg: 8.2%	<b>+5.9%</b>	<b>56%</b> (Average)

Star Rating (Within Limousin breed)	Key Replacement Profit Traits	Value	Reliability	Star rating (across all beef breeds)
<b>Expected Progeny Performance</b>				
★★★★★	Docility (1-5 scale) Breed avg: -0.05, All breeds avg: 0.02	0.04 scale	50% (Average)	★★★★★
★★★★★	Carcass weight (kg) Breed avg: 23.45kg, All breeds avg: 17.18kg	+28.1kg	48% (Average)	★★★★★
★★★★★	Carcass conformation (1-15 scale) Breed avg: 2.17, All breeds avg: 1.45	+2.26 scale	48% (Average)	★★★★★

### Expected Daughter Breeding Performance

	Daughter calving diff (% 3 & 4) Breed avg: 4.74%, All breeds avg: 5.33%	+4.6%	65%	
★★★★★	Daughter Milk (kg) Breed avg: -0.42kg, All breeds avg: 2.49kg	+0.2kg	50% (Average)	★★★
★★★★★	Daughter calving interval (days) Breed avg: 1.04days, All breeds avg: -0.87days	-0.02days	45% (Average)	★★★

### Additional Information:

In- Calf to Powerful Proper, due 12/01/2023. Carries 2 x F94L gene.

Linear composites	Value	Reliability
Muscle		
Skeletal		
Function		

### Herd data quality index

N/A

Animal not scored.

Copyright, Irish Cattle Breeding Federation ICBF

This report has been prepared by ICBF in good faith on the basis of information provided to it. No representation or warranty expressed or implied is made or given by ICBF as to the accuracy, reliability, completeness of this Report. ICBF shall not be liable for any losses (whether direct or indirect), damages, costs or expenses whatsoever, incurred or arising from any use of or reliance on this Report or the information contained in it by any person.

# Lot 5 DROMINANOU ROZ

ID: 372222175141703

Breed: Limousin

Sex: Female

DOB: 24-Jun-2020

Owner: Mark Clune - Drominanov Feakle Co Clare

## Breeder:

Sire: Moondharrig Knell  
LM4217

Sire Verified (SNP)

Bavardage

Moondharrig Flora

Dam: Drominanou Nora  
372222175161481

Dam Verified (SNP)

Elite Ice Cream Et

Drominanou Iris

On-Dit

Ridelle

Nimbus-Mn

Moondharrig Lotto

Ampertaine Elgin

Ardlea George

On-Dit

Drominanou Fran 1



Evaluation Date: Oct 2022      Next Evaluation Date: 22-Nov-2022

Star Rating (Within Limousin breed)	Economic Indexes	€uro value per progeny	Index Reliability	Star rating (across all beef breeds)
★★	<b>Replacement</b>	€92	47% (Average)	★★★
★★★★	<b>Terminal</b>	€132	50% (Average)	★★★★★

Calving Difficulty (births requiring considerable assistance; % 3 & 4)

When Mated With:	Value	Reliability
<b>Beef cows</b> Breed avg: 3.82%, All breeds avg: 3.91%	+4.2%	72% (High)
<b>Beef heifers</b> Breed avg: 8.31%, All breeds avg: 8.2%	+8.9%	57% (Average)

Star Rating (Within Limousin breed)	Key Replacement Profit Traits	Value	Reliability	Star rating (across all beef breeds)
<b>Expected Progeny Performance</b>				
★★★	Docility (1-5 scale) Breed avg: -0.05, All breeds avg: 0.02	-0.05 scale	46% (Average)	★★
★★★★	Carcass weight (kg) Breed avg: 23.45kg, All breeds avg: 17.18kg	+25.2kg	47% (Average)	★★★★★
★★★	Carcass conformation (1-15 scale) Breed avg: 2.17, All breeds avg: 1.45	+2.19 scale	47% (Average)	★★★★★

### Expected Daughter Breeding Performance

	Daughter calving diff (% 3 & 4) Breed avg: 4.74%, All breeds avg: 5.33%	+4.3%	62%	
★	Daughter Milk (kg) Breed avg: -0.42kg, All breeds avg: 2.49kg	-2.7kg	46% (Average)	★
★★★	Daughter calving interval (days) Breed avg: 1.04days, All breeds avg: -0.87days	+0.61days	41% (Average)	★★

### Additional Information:

Scanned in-calf to 5 star easy calving bull Loyal. Service date 11/04/22

Linear composites	Value	Reliability
Muscle		
Skeletal		
Function		

### Herd data quality index

N/A

Animal not scored.

Copyright, Irish Cattle Breeding Federation ICBF

This report has been prepared by ICBF in good faith on the basis of information provided to it. No representation or warranty expressed or implied is made or given by ICBF as to the accuracy, reliability, completeness of this Report. ICBF shall not be liable for any losses (whether direct or indirect), damages, costs or expenses whatsoever, incurred or arising from any use of or reliance on this Report or the information contained in it by any person.

# Lot 6 FAIRHILL RUTH

ID: 372215606940816

Breed: Limousin

Sex: Female

DOB: 09-Aug-2020

Owner: Anthony Moloney - Fairhill Feakle Co Clare

## Breeder:

Sire: Goldies Jackpot  
S3104

Sire Verified (SNP)

Dam: Fairhill Karma  
IE131700710676

Dam Verified (SNP)

Ampertaine Foreman

Goldies Vitality

Haltcliffe Dancer

Fairhill Ease

Wilodge Cerberus

Ampertaine Bathsheba

Sarkley Ragtime

Goldies Tiffeny

Sympa

Cloughhead Romany

Elite S148 Et

Ayle Una



Evaluation Date: Oct 2022      Next Evaluation Date: 22-Nov-2022

Star Rating (Within Limousin breed)	Economic Indexes	€uro value per progeny	Index Reliability	Star rating (across all beef breeds)
★★★	<b>Replacement</b>	<b>€95</b>	<b>46%</b> (Average)	★★★
★★	<b>Terminal</b>	<b>€119</b>	<b>49%</b> (Average)	★★★★

Calving Difficulty (births requiring considerable assistance; % 3 & 4)

When Mated With:	Value	Reliability
<b>Beef cows</b> Breed avg: 3.82%, All breeds avg: 3.91%	<b>+4%</b>	<b>73%</b> (High)
<b>Beef heifers</b> Breed avg: 8.31%, All breeds avg: 8.2%	<b>+13.7%</b>	<b>52%</b> (Average)

Star Rating (Within Limousin breed)	Key Replacement Profit Traits	Value	Reliability	Star rating (across all beef breeds)
<b>Expected Progeny Performance</b>				
★★★★★	Docility (1-5 scale) Breed avg: -0.05, All breeds avg: 0.02	-0.03 scale	47% (Average)	★★
★★★★	Carcass weight (kg) Breed avg: 23.45kg, All breeds avg: 17.18kg	+24.7kg	46% (Average)	★★★★★
★★★★	Carcass conformation (1-15 scale) Breed avg: 2.17, All breeds avg: 1.45	+2.19 scale	46% (Average)	★★★★★

### Expected Daughter Breeding Performance

	Daughter calving diff (% 3 & 4) Breed avg: 4.74%, All breeds avg: 5.33%	+4.6%	60%	
★★★★★	Daughter Milk (kg) Breed avg: -0.42kg, All breeds avg: 2.49kg	+3.1kg	46% (Average)	★★★
★	Daughter calving interval (days) Breed avg: 1.04days, All breeds avg: -0.87days	+3.04days	40% (Average)	★

### Additional Information:

Myostatin Single Carrier: NT419. In- calf to CWI. Due 19/01/2023. Carries 1 x F94L gene and 1 x NT419 gene.

Linear composites	Value	Reliability
<b>Muscle</b>		
<b>Skeletal</b>		
<b>Function</b>		

### Herd data quality index

N/A

Animal not scored.

Copyright, Irish Cattle Breeding Federation ICBF

This report has been prepared by ICBF in good faith on the basis of information provided to it. No representation or warranty expressed or implied is made or given by ICBF as to the accuracy, reliability, completeness of this Report. ICBF shall not be liable for any losses (whether direct or indirect), damages, costs or expenses whatsoever, incurred or arising from any use of or reliance on this Report or the information contained in it by any person.

# Lot 7 HURRICANE RAVENELLE

ID: 372225794990060

Breed: Limousin

Sex: Female

DOB: 19-Aug-2020

Owner: Darragh O'Meara - Roo West Ardnacrusha Co Clare

## Breeder:

Sire: Ampertaine Elgin  
S1495

Sire Verified (SNP)

Glenrock Ventura

Ampertaine Carla

Dam: Hurricane Isabelle Et  
IE131913260015

Dam Verified (SNP)

Wilodge Vantastic

Ardnacrusha Tina

Glenrock Spartacus

Glenrock Saspirilla

Samy

Carmorn Lulu

Wilodge Tonka

Ravenelle

Ibis

F300 Nemite



Evaluation Date: Oct 2022      Next Evaluation Date: 22-Nov-2022

Star Rating (Within Limousin breed)	Economic Indexes	€uro value per progeny	Index Reliability	Star rating (across all beef breeds)
★★★	<b>Replacement</b>	<b>€106</b>	<b>49%</b> (Average)	★★★★
★★★★★★	<b>Terminal</b>	<b>€150</b>	<b>52%</b> (Average)	★★★★★★

Calving Difficulty (births requiring considerable assistance; % 3 & 4)

When Mated With:	Value	Reliability
<b>Beef cows</b> Breed avg: 3.82%, All breeds avg: 3.91%	<b>+3.2%</b>	<b>75%</b> (High)
<b>Beef heifers</b> Breed avg: 8.31%, All breeds avg: 8.2%	<b>+8.8%</b>	<b>52%</b> (Average)

Star Rating (Within Limousin breed)	Key Replacement Profit Traits	Value	Reliability	Star rating (across all beef breeds)
<b>Expected Progeny Performance</b>				
★★★★	Docility (1-5 scale) Breed avg: -0.05, All breeds avg: 0.02	-0.02 scale	47% (Average)	★★
★★★★★★	Carcass weight (kg) Breed avg: 23.45kg, All breeds avg: 17.18kg	+28.4kg	53% (Average)	★★★★★★
★★★★	Carcass conformation (1-15 scale) Breed avg: 2.17, All breeds avg: 1.45	+2.34 scale	47% (Average)	★★★★★★

### Expected Daughter Breeding Performance

	Daughter calving diff (% 3 & 4) Breed avg: 4.74%, All breeds avg: 5.33%	+4.8%	62%	
★★	Daughter Milk (kg) Breed avg: -0.42kg, All breeds avg: 2.49kg	-1.1kg	48% (Average)	★
★★★	Daughter calving interval (days) Breed avg: 1.04days, All breeds avg: -0.87days	+0.83days	42% (Average)	★★

### Additional Information:

Lovely heifer with super bloodlines and temperament.

Linear composites	Value	Reliability
<b>Muscle</b>		
<b>Skeletal</b>		
<b>Function</b>		

### Herd data quality index

N/A

Animal not scored.

Copyright, Irish Cattle Breeding Federation ICBF

This report has been prepared by ICBF in good faith on the basis of information provided to it. No representation or warranty expressed or implied is made or given by ICBF as to the accuracy, reliability, completeness of this Report. ICBF shall not be liable for any losses (whether direct or indirect), damages, costs or expenses whatsoever, incurred or arising from any use of or reliance on this Report or the information contained in it by any person.



# Lot 8 RUAN ROSALEEN

ID: 372216516590898

Breed: Limousin

Sex: Female

DOB: 10-Sep-2020

Owner: Sean Lyons - Ardron Ruan Co Clare

## Breeder:

Sire: Milan Marciano  
372217999930843

Sire Verified (SNP)

Dam: Ruan Hazel  
IE131059140585

Dam Verified (SNP)

Wilodge Tonka

Milan Halea

Procters Cavalier

Ruan Vindigo

Oxygene

Wilodge Meclaire

Vagabond

Milan Amelie

Haltcliffe Vermont

Procters Prunella

Ardlea S236

Pelletstown Indigo



Evaluation Date: Oct 2022      Next Evaluation Date: 22-Nov-2022

Star Rating (Within Limousin breed)	Economic Indexes	€uro value per progeny	Index Reliability	Star rating (across all beef breeds)
★★★★	<b>Replacement</b>	<b>€113</b>	<b>43%</b> (Average)	★★★★
★★★	<b>Terminal</b>	<b>€125</b>	<b>46%</b> (Average)	★★★★

Calving Difficulty (births requiring considerable assistance; % 3 & 4)

When Mated With:	Value	Reliability
<b>Beef cows</b> Breed avg: 3.82%, All breeds avg: 3.91%	<b>+4.6%</b>	<b>68%</b> (High)
<b>Beef heifers</b> Breed avg: 8.31%, All breeds avg: 8.2%	<b>+8.2%</b>	<b>44%</b> (Average)

Star Rating (Within Limousin breed)	Key Replacement Profit Traits	Value	Reliability	Star rating (across all beef breeds)
<b>Expected Progeny Performance</b>				
★★★★	Docility (1-5 scale) Breed avg: -0.05, All breeds avg: 0.02	-0.02 scale	42% (Average)	★★
★★★	Carcass weight (kg) Breed avg: 23.45kg, All breeds avg: 17.18kg	+23.6kg	44% (Average)	★★★★
★★★	Carcass conformation (1-15 scale) Breed avg: 2.17, All breeds avg: 1.45	+2.21 scale	42% (Average)	★★★★★

### Expected Daughter Breeding Performance

	Daughter calving diff (% 3 & 4) Breed avg: 4.74%, All breeds avg: 5.33%	+3.2%	56%	
★★★	Daughter Milk (kg) Breed avg: -0.42kg, All breeds avg: 2.49kg	-0.7kg	42% (Average)	★
★★★	Daughter calving interval (days) Breed avg: 1.04days, All breeds avg: -0.87days	+1.37days	38% (Low)	★

### Additional Information:

Animal not scored.

Linear composites	Value	Reliability
Muscle		
Skeletal		
Function		

### Herd data quality index

N/A

# Lot 9 DRUMLINE R 1126

ID: 372213862911126

Breed: Limousin

Sex: Female

DOB: 28-Sep-2020

Owner: James Hannon - Clonmoney Bunratty Co Clare

## Breeder:

**Sire:** Drumline Macron

372213862941021

Sire Verified (SNP)

Goldies Terence

Wood Road Jasmine  
Et

**Dam:** Drumline Nora

372213862971032

Dam Verified (SNP)

Brookmill Vindicator  
(Et)

Drumline Eddie 2

Ideal 23

Emue

Sympa

Claque

F6 Neron

Milbrook Monique Et

Highlander

Drumline Bernadette



Evaluation Date: Oct 2022      Next Evaluation Date: 22-Nov-2022

Star Rating (Within Limousin breed)	Economic Indexes	€uro value per progeny	Index Reliability	Star rating (across all beef breeds)
★★★★★★	<b>Replacement</b>	<b>€130</b>	<b>44%</b> (Average)	★★★★★★
★★★	<b>Terminal</b>	<b>€129</b>	<b>47%</b> (Average)	★★★★★

Calving Difficulty (births requiring considerable assistance; % 3 & 4)

When Mated With:	Value	Reliability
<b>Beef cows</b> Breed avg: 3.82%, All breeds avg: 3.91%	<b>+3.5%</b>	<b>70%</b> (High)
<b>Beef heifers</b> Breed avg: 8.31%, All breeds avg: 8.2%	<b>+6.7%</b>	<b>47%</b> (Average)

Star Rating (Within Limousin breed)	Key Replacement Profit Traits	Value	Reliability	Star rating (across all beef breeds)
<b>Expected Progeny Performance</b>				
★★★★★★	Docility (1-5 scale) Breed avg: -0.05, All breeds avg: 0.02	0.01 scale	39% (Low)	★★★
★★★	Carcass weight (kg) Breed avg: 23.45kg, All breeds avg: 17.18kg	+22.6kg	48% (Average)	★★★★★
★★★★★	Carcass conformation (1-15 scale) Breed avg: 2.17, All breeds avg: 1.45	+2.23 scale	40% (Average)	★★★★★★

### Expected Daughter Breeding Performance

	Daughter calving diff (% 3 & 4) Breed avg: 4.74%, All breeds avg: 5.33%	+5.5%	57%	
★★★★★★	Daughter Milk (kg) Breed avg: -0.42kg, All breeds avg: 2.49kg	+1.9kg	41% (Average)	★★★
★★★	Daughter calving interval (days) Breed avg: 1.04days, All breeds avg: -0.87days	+0.9days	37% (Low)	★★

### Additional Information:

In-calf to Metric due 27/06/2022.

Linear composites	Value	Reliability
<b>Muscle</b>		
<b>Skeletal</b>		
<b>Function</b>		

### Herd data quality index

N/A

Animal not scored.

Copyright, Irish Cattle Breeding Federation ICBF

This report has been prepared by ICBF in good faith on the basis of information provided to it. No representation or warranty expressed or implied is made or given by ICBF as to the accuracy, reliability, completeness of this Report. ICBF shall not be liable for any losses (whether direct or indirect), damages, costs or expenses whatsoever, incurred or arising from any use of or reliance on this Report or the information contained in it by any person.

# Lot 10 BIRCHPARK RED LADY

ID: 372225564180180

Breed: Limousin

Sex: Female

DOB: 22-Oct-2020

Owner: Owen Flannery - Clouty Mountshannon Co Clare

## Breeder:

**Sire:** Tomschoice Lexicon  
LM4471

Sire Verified (SNP)

Kaprico Eravelle

Tomschoice Icon

Wilodge Tonka

Kaprico Ravelle

Haltcliffe Vermont

Tomschoice Artiste

**Dam:** Birchpark Lady  
IE131902550121

Dam Verified (SNP)

Plumtree Fantastic

Clonlara Beauty (Et)

Wilodge Vantastic

Bankdale Amber

Grahams Samson

Castleview Grainne Et



Evaluation Date: Oct 2022      Next Evaluation Date: 22-Nov-2022

Star Rating (Within Limousin breed)	Economic Indexes	€uro value per progeny	Index Reliability	Star rating (across all beef breeds)
★★★★★★	<b>Replacement</b>	<b>€150</b>	<b>44%</b> (Average)	★★★★★★
★★★★★★	<b>Terminal</b>	<b>€152</b>	<b>49%</b> (Average)	★★★★★★

Calving Difficulty (births requiring considerable assistance; % 3 & 4)

When Mated With:	Value	Reliability
<b>Beef cows</b> Breed avg: 3.82%, All breeds avg: 3.91%	<b>+2%</b>	<b>75%</b> (High)
<b>Beef heifers</b> Breed avg: 8.31%, All breeds avg: 8.2%	<b>+4.5%</b>	<b>50%</b> (Average)

Star Rating (Within Limousin breed)	Key Replacement Profit Traits	Value	Reliability	Star rating (across all beef breeds)
<b>Expected Progeny Performance</b>				
★★★★★★	<b>Docility (1-5 scale)</b> Breed avg: -0.05, All breeds avg: 0.02	0.09 scale	48% (Average)	★★★★★★
★★★	<b>Carcass weight (kg)</b> Breed avg: 23.45kg, All breeds avg: 17.18kg	+24.7kg	45% (Average)	★★★★★★
★★★★★★	<b>Carcass conformation (1-15 scale)</b> Breed avg: 2.17, All breeds avg: 1.45	+2.42 scale	44% (Average)	★★★★★★

### Expected Daughter Breeding Performance

	<b>Daughter calving diff (% 3 &amp; 4)</b> Breed avg: 4.74%, All breeds avg: 5.33%	+4.7%	57%	
★★	<b>Daughter Milk (kg)</b> Breed avg: -0.42kg, All breeds avg: 2.49kg	-1.5kg	41% (Average)	★
★★★★	<b>Daughter calving interval (days)</b> Breed avg: 1.04days, All breeds avg: -0.87days	+0.38days	37% (Low)	★★

### Additional Information:

Well muscled heifer with plenty of width, shape and style.

Animal not scored.

Linear composites	Value	Reliability
<b>Muscle</b>		
<b>Skeletal</b>		
<b>Function</b>		

### Herd data quality index

N/A

Copyright, Irish Cattle Breeding Federation ICBF

This report has been prepared by ICBF in good faith on the basis of information provided to it. No representation or warranty expressed or implied is made or given by ICBF as to the accuracy, reliability, completeness of this Report. ICBF shall not be liable for any losses (whether direct or indirect), damages, costs or expenses whatsoever, incurred or arising from any use of or reliance on this Report or the information contained in it by any person.

# Lot 11 RUAN RACHEL

ID: 372216516580906

Breed: Limousin

Sex: Female

DOB: 16-Nov-2020

Owner: Sean Lyons - Ardron Ruan Co Clare

## Breeder:

**Sire:** Liscarn Johnny  
IE121133220406  
Sire Verified (SNP)

Wilodge Formulaone

Liscarn Anastasia

**Dam:** Ruan Kylie  
IE131059120708  
Dam Verified (SNP)

Pelletstown Excel

Ruan Europa

Objat

Wilodge Diamante

Nenuphar

Brookfield Nadia

Grahams Unbeatable

Pelletstown Bonbelle

Honeylodge Admiral

Ruan Teresa



Evaluation Date: Oct 2022      Next Evaluation Date: 22-Nov-2022

Star Rating (Within Limousin breed)	Economic Indexes	€uro value per progeny	Index Reliability	Star rating (across all beef breeds)
★★★★★	<b>Replacement</b>	<b>€123</b>	<b>46%</b> (Average)	★★★★★★
★★★★★	<b>Terminal</b>	<b>€137</b>	<b>48%</b> (Average)	★★★★★★

### Calving Difficulty (births requiring considerable assistance; % 3 & 4)

When Mated With:	Value	Reliability
<b>Beef cows</b> Breed avg: 3.82%, All breeds avg: 3.91%	<b>+3.3%</b>	<b>72%</b> (High)
<b>Beef heifers</b> Breed avg: 8.31%, All breeds avg: 8.2%	<b>+9.5%</b>	<b>50%</b> (Average)

Star Rating (Within Limousin breed)	Key Replacement Profit Traits	Value	Reliability	Star rating (across all beef breeds)
<b>Expected Progeny Performance</b>				
★★★	Docility (1-5 scale) Breed avg: -0.05, All breeds avg: 0.02	-0.06 scale	46% (Average)	★
★★★★★★	Carcass weight (kg) Breed avg: 23.45kg, All breeds avg: 17.18kg	+30.7kg	46% (Average)	★★★★★★
★★★	Carcass conformation (1-15 scale) Breed avg: 2.17, All breeds avg: 1.45	+2.12 scale	45% (Average)	★★★★★★

### Expected Daughter Breeding Performance

	Daughter calving diff (% 3 & 4) Breed avg: 4.74%, All breeds avg: 5.33%	+5.7%	58%	
★★★★★★	Daughter Milk (kg) Breed avg: -0.42kg, All breeds avg: 2.49kg	+2.9kg	45% (Average)	★★★
★★★★★	Daughter calving interval (days) Breed avg: 1.04days, All breeds avg: -0.87days	+0.48days	39% (Low)	★★

### Additional Information:

Animal not scored.

Linear composites	Value	Reliability
Muscle		
Skeletal		
Function		

### Herd data quality index

N/A

# Lot 12 FAIRHILL SAP

ID: 372215606950825

Breed: Limousin

Sex: Female

DOB: 01-Jan-2021

Owner: Anthony Moloney - Fairhill Feakle Co Clare

## Breeder:

Sire: Ewdenvale Ivor  
LM2014

Sire Verified (SNP)

Dam: Fairhill Mint  
IE131700790717

Dam Verified (SNP)

Ewdenvale Everest

Ewdendale Fiona

Elite Ice Cream Et

Fairhill Imf

Wilodge Tonka

Withersdale Tara

Ewdenvale Ace

Ewdenvale Val

Ampertaine Elgin

Ardlea George

Rocky

Ayle Top



Evaluation Date: Oct 2022      Next Evaluation Date: 22-Nov-2022

Star Rating (Within Limousin breed)	Economic Indexes	€uro value per progeny	Index Reliability	Star rating (across all beef breeds)
★★★★	<b>Replacement</b>	<b>€124</b>	<b>48%</b> (Average)	★★★★★
★★★★★★	<b>Terminal</b>	<b>€164</b>	<b>50%</b> (Average)	★★★★★

Calving Difficulty (births requiring considerable assistance; % 3 & 4)

When Mated With:	Value	Reliability
<b>Beef cows</b> Breed avg: 3.82%, All breeds avg: 3.91%	<b>+4.1%</b>	<b>73%</b> (High)
<b>Beef heifers</b> Breed avg: 8.31%, All breeds avg: 8.2%	<b>+6.4%</b>	<b>55%</b> (Average)

Star Rating (Within Limousin breed)	Key Replacement Profit Traits	Value	Reliability	Star rating (across all beef breeds)
<b>Expected Progeny Performance</b>				
★★	Docility (1-5 scale) Breed avg: -0.05, All breeds avg: 0.02	-0.1 scale	47% (Average)	★
★★★★★★	Carcass weight (kg) Breed avg: 23.45kg, All breeds avg: 17.18kg	+33.7kg	46% (Average)	★★★★★
★★★★★★	Carcass conformation (1-15 scale) Breed avg: 2.17, All breeds avg: 1.45	+2.53 scale	46% (Average)	★★★★★

### Expected Daughter Breeding Performance

	Daughter calving diff (% 3 & 4) Breed avg: 4.74%, All breeds avg: 5.33%	+4%	64%	
★	Daughter Milk (kg) Breed avg: -0.42kg, All breeds avg: 2.49kg	-2.5kg	47% (Average)	★
★★★★	Daughter calving interval (days) Breed avg: 1.04days, All breeds avg: -0.87days	+0.47days	44% (Average)	★★

### Additional Information:

Maiden Heifer. Regular cycle. Carries 2 x F94L gene.

Linear composites	Value	Reliability
Muscle		
Skeletal		
Function		

### Herd data quality index

N/A

Animal not scored.

Copyright, Irish Cattle Breeding Federation ICBF

This report has been prepared by ICBF in good faith on the basis of information provided to it. No representation or warranty expressed or implied is made or given by ICBF as to the accuracy, reliability, completeness of this Report. ICBF shall not be liable for any losses (whether direct or indirect), damages, costs or expenses whatsoever, incurred or arising from any use of or reliance on this Report or the information contained in it by any person.

# Lot 13 BRICKHILL STARLIGHT

ID: 372213368180263

Breed: Limousin

Sex: Female

DOB: 15-Jan-2021

Owner: Michael Gerard Mcinerney - Brickhill East Cratloe Co Clare

## Breeder:

Sire: Mereside Godolphin  
S1630

Sire Verified (SNP)

Plumtree Deus

Mereside Dawnmarie

Dam: Brickhill Indie  
IE131212290180

Dam Verified (SNP)

Carmorn Copilot

Brickhill Clarisse

Cloughhead Umpire

Bankdale Amber

Alaska

Mereside Alecia

Wilodge Vantastic

Carmorn Penny

Lino

Brickhill Ariel



Evaluation Date: Oct 2022      Next Evaluation Date: 22-Nov-2022

Star Rating (Within Limousin breed)	Economic Indexes	€uro value per progeny	Index Reliability	Star rating (across all beef breeds)
★★★	<b>Replacement</b>	<b>€105</b>	<b>47%</b> (Average)	★★★★
★★★★★★	<b>Terminal</b>	<b>€156</b>	<b>51%</b> (Average)	★★★★★★

Calving Difficulty (births requiring considerable assistance; % 3 & 4)

When Mated With:	Value	Reliability
<b>Beef cows</b> Breed avg: 3.82%, All breeds avg: 3.91%	<b>+5.4%</b>	<b>75%</b> (High)
Beef heifers Breed avg: 8.31%, All breeds avg: 8.2%	+6.7%	48% (Average)

Star Rating (Within Limousin breed)	Key Replacement Profit Traits	Value	Reliability	Star rating (across all beef breeds)
<b>Expected Progeny Performance</b>				
★★★★	Docility (1-5 scale) Breed avg: -0.05, All breeds avg: 0.02	-0.03 scale	46% (Average)	★★
★★★★★★	Carcass weight (kg) Breed avg: 23.45kg, All breeds avg: 17.18kg	+32.9kg	50% (Average)	★★★★★★
★★★★★★	Carcass conformation (1-15 scale) Breed avg: 2.17, All breeds avg: 1.45	+2.48 scale	45% (Average)	★★★★★★

### Expected Daughter Breeding Performance

	Daughter calving diff (% 3 & 4) Breed avg: 4.74%, All breeds avg: 5.33%	+5.1%	58%	
★★	Daughter Milk (kg) Breed avg: -0.42kg, All breeds avg: 2.49kg	-1.5kg	46% (Average)	★
★★	Daughter calving interval (days) Breed avg: 1.04days, All breeds avg: -0.87days	+2.15days	37% (Low)	★

### Additional Information:

Animal not scored.

Linear composites	Value	Reliability
Muscle		
Skeletal		
Function		

### Herd data quality index

N/A

Copyright, Irish Cattle Breeding Federation ICBF

This report has been prepared by ICBF in good faith on the basis of information provided to it. No representation or warranty expressed or implied is made or given by ICBF as to the accuracy, reliability, completeness of this Report. ICBF shall not be liable for any losses (whether direct or indirect), damages, costs or expenses whatsoever, incurred or arising from any use of or reliance on this Report or the information contained in it by any person.

# Lot 14 BIRCHPARK SHAKIRA

ID: 372225564140185

Breed: Limousin

Sex: Female

DOB: 21-Jan-2021

Owner: Owen Flannery - Clouty Mountshannon Co Clare

## Breeder:

Sire: Grangeford Nigel Et  
372212128020382

Sire Verified (SNP)

Dam: Birchpark Lily  
IE131902510126

Dam Verified (SNP)

Cloughhead Lord

Tweeddale Lollipop

Ampertaine  
Commander

Fairymount Georgina

Heros

Favourite

Foxhillfarm Irishlad  
Goldies Dahlia

Glenrock Ventura

Ampertaine Annabella

Wilodge Vantastic

Fairymount Cattie



Evaluation Date: Oct 2022      Next Evaluation Date: 22-Nov-2022

Star Rating (Within Limousin breed)	Economic Indexes	€uro value per progeny	Index Reliability	Star rating (across all beef breeds)
★★★★★	<b>Replacement</b>	<b>€129</b>	<b>42%</b> (Average)	★★★★★
★★★★★	<b>Terminal</b>	<b>€160</b>	<b>44%</b> (Average)	★★★★★

Calving Difficulty (births requiring considerable assistance; % 3 & 4)

When Mated With:	Value	Reliability
<b>Beef cows</b> Breed avg: 3.82%, All breeds avg: 3.91%	<b>+3.4%</b>	<b>70%</b> (High)
<b>Beef heifers</b> Breed avg: 8.31%, All breeds avg: 8.2%	<b>+5.2%</b>	<b>45%</b> (Average)

Star Rating (Within Limousin breed)	Key Replacement Profit Traits	Value	Reliability	Star rating (across all beef breeds)
<b>Expected Progeny Performance</b>				
★★★★★	Docility (1-5 scale) Breed avg: -0.05, All breeds avg: 0.02	0.06 scale	39% (Low)	★★★★★
★★★★★	Carcass weight (kg) Breed avg: 23.45kg, All breeds avg: 17.18kg	+32.9kg	40% (Average)	★★★★★
★★★★★	Carcass conformation (1-15 scale) Breed avg: 2.17, All breeds avg: 1.45	+2.42 scale	38% (Low)	★★★★★

### Expected Daughter Breeding Performance

	Daughter calving diff (% 3 & 4) Breed avg: 4.74%, All breeds avg: 5.33%	+4.2%	57%	
★★	Daughter Milk (kg) Breed avg: -0.42kg, All breeds avg: 2.49kg	-2kg	38% (Low)	★
★★★	Daughter calving interval (days) Breed avg: 1.04days, All breeds avg: -0.87days	+0.83days	37% (Low)	★★

### Additional Information:

Animal not scored.

Linear composites	Value	Reliability
Muscle		
Skeletal		
Function		

### Herd data quality index

N/A

Copyright, Irish Cattle Breeding Federation ICBF

This report has been prepared by ICBF in good faith on the basis of information provided to it. No representation or warranty expressed or implied is made or given by ICBF as to the accuracy, reliability, completeness of this Report. ICBF shall not be liable for any losses (whether direct or indirect), damages, costs or expenses whatsoever, incurred or arising from any use of or reliance on this Report or the information contained in it by any person.

# Lot 15 RUAN SIVE

ID: 372216516560912

Breed: Limousin

Sex: Female

DOB: 28-Jan-2021

Owner: Sean Lyons - Ardron Ruan Co Clare

## Breeder:

**Sire:** Liscarn Johnny  
IE121133220406  
Sire Verified (SNP)

Wilodge Formulaone

Liscarn Anastasia

**Dam:** Ruan Collette  
IE131059130428  
Dam Verified (SNP)

Honeylodge Admiral

Ruan Kathy

Objat

Wilodge Diamante

Nenuphar

Brookfield Nadia

Ronick Hawk

Aheybridge Joan

Grange Balerno

Moneypoint Hilda



Evaluation Date: Oct 2022      Next Evaluation Date: 22-Nov-2022

Star Rating (Within Limousin breed)	Economic Indexes	€uro value per progeny	Index Reliability	Star rating (across all beef breeds)
★★★★★	<b>Replacement</b>	<b>€118</b>	<b>48%</b> (Average)	★★★★★★
★★★★★	<b>Terminal</b>	<b>€139</b>	<b>50%</b> (Average)	★★★★★★

Calving Difficulty (births requiring considerable assistance; % 3 & 4)

When Mated With:	Value	Reliability
<b>Beef cows</b> Breed avg: 3.82%, All breeds avg: 3.91%	<b>+3.7%</b>	<b>73%</b> (High)
<b>Beef heifers</b> Breed avg: 8.31%, All breeds avg: 8.2%	<b>+8.5%</b>	<b>51%</b> (Average)

Star Rating (Within Limousin breed)	Key Replacement Profit Traits	Value	Reliability	Star rating (across all beef breeds)
<b>Expected Progeny Performance</b>				
★★★★★★	Docility (1-5 scale) Breed avg: -0.05, All breeds avg: 0.02	0.01 scale	48% (Average)	★★★
★★★★★★	Carcass weight (kg) Breed avg: 23.45kg, All breeds avg: 17.18kg	+30.8kg	48% (Average)	★★★★★★
★★	Carcass conformation (1-15 scale) Breed avg: 2.17, All breeds avg: 1.45	+2.01 scale	47% (Average)	★★★★★★

### Expected Daughter Breeding Performance

	Daughter calving diff (% 3 & 4) Breed avg: 4.74%, All breeds avg: 5.33%	+7%	60%	
★★★★★★	Daughter Milk (kg) Breed avg: -0.42kg, All breeds avg: 2.49kg	+3.4kg	47% (Average)	★★★
★★★★★★	Daughter calving interval (days) Breed avg: 1.04days, All breeds avg: -0.87days	-0.59days	41% (Average)	★★★

**Additional Information:**

Linear composites	Value	Reliability
Muscle		
Skeletal		
Function		

Herd data quality index
N/A

Animal not scored.



# Lot 16 BIRCHPARK SHANNON

ID: 372225564150186

Breed: Limousin

Sex: Female

DOB: 16-Feb-2021

Owner: Owen Flannery - Clouty Mountshannon Co Clare

## Breeder:

Sire: Grangeford Nigel Et  
372212128020382

Sire Verified (SNP)

Cloughhead Lord

Tweeddale Lollipop

Dam: Birchpark Nevaeh  
372225564170155

Dam Verified (SNP)

Wilodge Cerberus

Liscarn Kimberley

Heros

Favourite

Foxhillfarm Irishlad

Goldies Dahlia

Wilodge Tonka

Wilodge Priceless

Wilodge Formulaone

Dinmore Fragrant



Evaluation Date: Oct 2022      Next Evaluation Date: 22-Nov-2022

Star Rating (Within Limousin breed)	Economic Indexes	€uro value per progeny	Index Reliability	Star rating (across all beef breeds)
★★★★★	<b>Replacement</b>	<b>€118</b>	<b>40%</b> (Average)	★★★★★
★★★★★	<b>Terminal</b>	<b>€157</b>	<b>42%</b> (Average)	★★★★★

Calving Difficulty (births requiring considerable assistance; % 3 & 4)

When Mated With:	Value	Reliability
<b>Beef cows</b> Breed avg: 3.82%, All breeds avg: 3.91%	<b>+3.4%</b>	<b>67%</b> (High)
<b>Beef heifers</b> Breed avg: 8.31%, All breeds avg: 8.2%	<b>+10.2%</b>	<b>46%</b> (Average)

Star Rating (Within Limousin breed)	Key Replacement Profit Traits	Value	Reliability	Star rating (across all beef breeds)
<b>Expected Progeny Performance</b>				
★★★★★	Docility (1-5 scale) Breed avg: -0.05, All breeds avg: 0.02	0.03 scale	38% (Low)	★★★
★★★★★	Carcass weight (kg) Breed avg: 23.45kg, All breeds avg: 17.18kg	+33.4kg	37% (Low)	★★★★★
★★★★★	Carcass conformation (1-15 scale) Breed avg: 2.17, All breeds avg: 1.45	+2.42 scale	38% (Low)	★★★★★

### Expected Daughter Breeding Performance

	Daughter calving diff (% 3 & 4) Breed avg: 4.74%, All breeds avg: 5.33%	+4.2%	57%	
★★	Daughter Milk (kg) Breed avg: -0.42kg, All breeds avg: 2.49kg	-1.7kg	38% (Low)	★
★	Daughter calving interval (days) Breed avg: 1.04days, All breeds avg: -0.87days	+3.08days	37% (Low)	★

### Additional Information:

Animal not scored.

Linear composites	Value	Reliability
Muscle		
Skeletal		
Function		

### Herd data quality index

N/A

Copyright, Irish Cattle Breeding Federation ICBF

This report has been prepared by ICBF in good faith on the basis of information provided to it. No representation or warranty expressed or implied is made or given by ICBF as to the accuracy, reliability, completeness of this Report. ICBF shall not be liable for any losses (whether direct or indirect), damages, costs or expenses whatsoever, incurred or arising from any use of or reliance on this Report or the information contained in it by any person.

# Lot 17 BRICKHILL SADIE

ID: 372213368190264

Breed: Limousin

Sex: Female

DOB: 01-Mar-2021

Owner: Michael Gerard Mcinerney - Brickhill East Cratloe Co Clare

## Breeder:

Sire: Moondharrig Knell  
LM4217

Sire Verified (SNP)

Dam: Brickhill Meg  
IE131212210215

Dam Verified (SNP)

Bavardage

Moondharrig Flora

Wilodge Joskins

Brickhill Clarisse

On-Dit

Ridelle

Nimbus-Mn

Moondharrig Lotto

Wilodge Vantastic

Hazelhead Annie

Lino

Brickhill Ariel



Evaluation Date: Oct 2022      Next Evaluation Date: 22-Nov-2022

Star Rating (Within Limousin breed)	Economic Indexes	€uro value per progeny	Index Reliability	Star rating (across all beef breeds)
★★★	<b>Replacement</b>	<b>€108</b>	<b>49%</b> (Average)	★★★★
★★★★★	<b>Terminal</b>	<b>€136</b>	<b>52%</b> (Average)	★★★★★

### Calving Difficulty (births requiring considerable assistance; % 3 & 4)

When Mated With:	Value	Reliability
<b>Beef cows</b> Breed avg: 3.82%, All breeds avg: 3.91%	<b>+6.4%</b>	<b>76%</b> (High)
<b>Beef heifers</b> Breed avg: 8.31%, All breeds avg: 8.2%	<b>+13.3%</b>	<b>56%</b> (Average)

Star Rating (Within Limousin breed)	Key Replacement Profit Traits	Value	Reliability	Star rating (across all beef breeds)
<b>Expected Progeny Performance</b>				
★★	Docility (1-5 scale) Breed avg: -0.05, All breeds avg: 0.02	-0.08 scale	47% (Average)	★
★★★★★	Carcass weight (kg) Breed avg: 23.45kg, All breeds avg: 17.18kg	+31kg	48% (Average)	★★★★★
★★★	Carcass conformation (1-15 scale) Breed avg: 2.17, All breeds avg: 1.45	+2.16 scale	47% (Average)	★★★★★

### Expected Daughter Breeding Performance

	Daughter calving diff (% 3 & 4) Breed avg: 4.74%, All breeds avg: 5.33%	+4.7%	63%	
★	Daughter Milk (kg) Breed avg: -0.42kg, All breeds avg: 2.49kg	-2.8kg	47% (Average)	★
★★★★★	Daughter calving interval (days) Breed avg: 1.04days, All breeds avg: -0.87days	-1.54days	41% (Average)	★★★★★

### Additional Information:

Animal not scored.

Linear composites	Value	Reliability
Muscle		
Skeletal		
Function		

### Herd data quality index

N/A

# Lot 18 DRUMLINE S 1146

ID: 372213862951146

Breed: Limousin

Sex: Female

DOB: 03-Apr-2021

Owner: James Hannon - Clonmoney Bunratty Co Clare

## Breeder:

**Sire:** Drumline Macron  
372213862941021

Sire Verified (SNP)

Goldies Terence

Wood Road Jasmine  
Et

Moneygold Harry Et

Drumline Eddie 2

Ideal 23

Emue

Sympa  
Claque

Ronick Hawk

Moneygold Vernique Et

Highlander

Drumline Bernadette

Evaluation Date: Oct 2022

Next Evaluation Date: 22-Nov-2022

Star Rating (Within Limousin breed)	Economic Indexes	€uro value per progeny	Index Reliability	Star rating (across all beef breeds)
★★★★★	<b>Replacement</b>	<b>€132</b>	<b>22%</b> (Low)	★★★★★
★★★★	<b>Terminal</b>	<b>€141</b>	<b>24%</b> (Low)	★★★★★

Calving Difficulty (births requiring considerable assistance; % 3 & 4)

When Mated With:	Value	Reliability
<b>Beef cows</b> Breed avg: 3.82%, All breeds avg: 3.91%	<b>+2.7%</b>	<b>35%</b> (Low)
<b>Beef heifers</b> Breed avg: 8.31%, All breeds avg: 8.2%	<b>+6.7%</b>	<b>17%</b> (V Low)

Star Rating (Within Limousin breed)	Key Replacement Profit Traits	Value	Reliability	Star rating (across all beef breeds)
<b>Expected Progeny Performance</b>				
★★★★★	Docility (1-5 scale) Breed avg: -0.05, All breeds avg: 0.02	0.05 scale	27% (Low)	★★★★★
★★★★	Carcass weight (kg) Breed avg: 23.45kg, All breeds avg: 17.18kg	+26.9kg	29% (Low)	★★★★★
★★★	Carcass conformation (1-15 scale) Breed avg: 2.17, All breeds avg: 1.45	+2.18 scale	17% (V Low)	★★★★★

### Expected Daughter Breeding Performance

	Daughter calving diff (% 3 & 4) Breed avg: 4.74%, All breeds avg: 5.33%	+4.6%	14%	
★★★★★	Daughter Milk (kg) Breed avg: -0.42kg, All breeds avg: 2.49kg	+3.9kg	24% (Low)	★★★★★
★	Daughter calving interval (days) Breed avg: 1.04days, All breeds avg: -0.87days	+3.8days	14% (V Low)	★

**Additional Information:**  
5 star pedigree heifer.

Animal not scored.

Linear composites	Value	Reliability
Muscle		
Skeletal		
Function		

### Herd data quality index

N/A

Copyright, Irish Cattle Breeding Federation ICBF

This report has been prepared by ICBF in good faith on the basis of information provided to it. No representation or warranty expressed or implied is made or given by ICBF as to the accuracy, reliability, completeness of this Report. ICBF shall not be liable for any losses (whether direct or indirect), damages, costs or expenses whatsoever, incurred or arising from any use of or reliance on this Report or the information contained in it by any person.

# Lot 19 DRUMLINE S 1145

ID: 372213862941145

Breed: Limousin

Sex: Female

DOB: 03-Apr-2021

Owner: James Hannon - Clonmoney Bunratty Co Clare

## Breeder:

Sire: Drumline Macron  
372213862941021

Sire Verified (SNP)

Goldies Terence

Wood Road Jasmine  
Et

Dam: Drumline H 815  
IE131192680815

Dam Verified (SNP)

Birchpark Enrico

Drumline Fine

Ideal 23

Emue

Sympa  
Claque

Ronick Hawk

Clonlara Beauty (Et)

Greenhill Alonso (Et)

Shannon Iona

Evaluation Date: Oct 2022

Next Evaluation Date: 22-Nov-2022

Star Rating (Within Limousin breed)	Economic Indexes	€uro value per progeny	Index Reliability	Star rating (across all beef breeds)
★★★★★	<b>Replacement</b>	€121	23% (Low)	★★★★★★
★★★★★	<b>Terminal</b>	€136	25% (Low)	★★★★★★

Calving Difficulty (births requiring considerable assistance; % 3 & 4)

When Mated With:	Value	Reliability
<b>Beef cows</b> Breed avg: 3.82%, All breeds avg: 3.91%	+3.8%	37% (Low)
<b>Beef heifers</b> Breed avg: 8.31%, All breeds avg: 8.2%	+8.2%	16% (V Low)

Star Rating (Within Limousin breed)	Key Replacement Profit Traits	Value	Reliability	Star rating (across all beef breeds)
<b>Expected Progeny Performance</b>				
★★★★★★	Docility (1-5 scale) Breed avg: -0.05, All breeds avg: 0.02	0.08 scale	29% (Low)	★★★★★★
★★★★★	Carcass weight (kg) Breed avg: 23.45kg, All breeds avg: 17.18kg	+26.4kg	30% (Low)	★★★★★★
★★★	Carcass conformation (1-15 scale) Breed avg: 2.17, All breeds avg: 1.45	+2.12 scale	19% (V Low)	★★★★★★

### Expected Daughter Breeding Performance

	Daughter calving diff (% 3 & 4) Breed avg: 4.74%, All breeds avg: 5.33%	+4.4%	15%	
★★★★★	Daughter Milk (kg) Breed avg: -0.42kg, All breeds avg: 2.49kg	+0.6kg	24% (Low)	★★
★★	Daughter calving interval (days) Breed avg: 1.04days, All breeds avg: -0.87days	+2.01days	15% (V Low)	★

### Additional Information:

Animal not scored.

Linear composites	Value	Reliability
Muscle		
Skeletal		
Function		

### Herd data quality index

N/A

Copyright, Irish Cattle Breeding Federation ICBF

This report has been prepared by ICBF in good faith on the basis of information provided to it. No representation or warranty expressed or implied is made or given by ICBF as to the accuracy, reliability, completeness of this Report. ICBF shall not be liable for any losses (whether direct or indirect), damages, costs or expenses whatsoever, incurred or arising from any use of or reliance on this Report or the information contained in it by any person.

# Lot 20 BIRCHPARK SIENNA

ID: 372225564170188

Breed: Limousin

Sex: Female

DOB: 13-Jun-2021

Owner: Owen Flannery - Clouty Mountshannon Co Clare

## Breeder:

Sire: Grangeford Nigel Et  
372212128020382

Cloughhead Lord

Heros

Favourite

Tweeddale Lollipop

Foxhillfarm Irishlad  
Goldies Dahlia

Dam: Birchpark Jolene  
IE131902550105

Huntershall Gladiator

Rossignol

Huntershall Dancer

Birchpark Gypsy

Vison

Maghramore B-146

Evaluation Date: Oct 2022

Next Evaluation Date: 22-Nov-2022

Star Rating (Within Limousin breed)	Economic Indexes	€uro value per progeny	Index Reliability	Star rating (across all beef breeds)
-------------------------------------	------------------	------------------------	-------------------	--------------------------------------

★	<b>Replacement</b>	<b>€75</b>	<b>21%</b> (Low)	★★
---	--------------------	------------	---------------------	----

★★★★★★	<b>Terminal</b>	<b>€148</b>	<b>15%</b> (V Low)	★★★★★★
--------	-----------------	-------------	-----------------------	--------

Calving Difficulty (births requiring considerable assistance; % 3 & 4)

When Mated With:	Value	Reliability
------------------	-------	-------------

<b>Beef cows</b> Breed avg: 3.82%,All breeds avg: 3.91%	<b>+3.9%</b>	<b>15%</b> (V Low)
--	--------------	-----------------------

<b>Beef heifers</b> Breed avg: 8.31%,All breeds avg: 8.2%	<b>+8.6%</b>	<b>12%</b> (V Low)
--	--------------	-----------------------

Star Rating (Within Limousin breed)	Key Replacement Profit Traits	Value	Reliability	Star rating (across all beef breeds)
-------------------------------------	-------------------------------	-------	-------------	--------------------------------------

### Expected Progeny Performance

★★★★★★	<b>Docility (1-5 scale)</b> Breed avg: -0.05,All breeds avg: 0.02	0.01 scale	26% (Low)	★★★
--------	--	---------------	--------------	-----

★★★★★★	<b>Carcass weight (kg)</b> Breed avg: 23.45kg,All breeds avg: 17.18kg	<b>+31.7kg</b>	18% (V Low)	★★★★★★
--------	--	----------------	----------------	--------

★★★★	<b>Carcass conformation (1-15 scale)</b> Breed avg: 2.17,All breeds avg: 1.45	<b>+2.27</b> scale	16% (V Low)	★★★★★★
------	--	-----------------------	----------------	--------

### Expected Daughter Breeding Performance

	<b>Daughter calving diff (% 3 &amp; 4)</b> Breed avg: 4.74%,All breeds avg: 5.33%	<b>+5.3%</b>	13%	
--	--	--------------	-----	--

★	<b>Daughter Milk (kg)</b> Breed avg: -0.42kg,All breeds avg: 2.49kg	<b>-5.3kg</b>	29% (Low)	★
---	--	---------------	--------------	---

★★★	<b>Daughter calving interval (days)</b> Breed avg: 1.04days,All breeds avg: -0.87days	<b>+1.08days</b>	22% (Low)	★
-----	--	------------------	--------------	---

## Additional Information:

### Linear composites Value Reliability

<b>Muscle</b>		
<b>Skeletal</b>		
<b>Function</b>		

### Herd data quality index

<b>N/A</b>
------------

Animal not scored.

Copyright, Irish Cattle Breeding Federation ICBF

This report has been prepared by ICBF in good faith on the basis of information provided to it. No representation or warranty expressed or implied is made or given by ICBF as to the accuracy, reliability, completeness of this Report. ICBF shall not be liable for any losses (whether direct or indirect), damages, costs or expenses whatsoever, incurred or arising from any use of or reliance on this Report or the information contained in it by any person.

# Lot 21 GREENWOOD SAOIRSE

ID: 372214248740414

Breed: Limousin

Sex: Female

DOB: 29-Aug-2021



Owner: Michael Finn - Greenwood Lacknashannagh Kildysart Co Clare

## Breeder:

Sire: Creggpark Marcus  
LM5422

Sire Verified (SNP)

Ampertaine  
Commander

Creggpark Heather

Glenrock Ventura

Ampertaine Annabella

Goldies Terence

Cillcon Famous Et

Milbrook Tanko

Galbally Sophie

Ballindigney Samuel

Poulnasherry Maeve



Dam: Poulnasherry Fiona  
IE131576460967

Dam Verified (SNP)

Galbally Christy

Poulnasherry Venetia

Evaluation Date: Oct 2022

Next Evaluation Date: 22-Nov-2022

Star Rating (Within Limousin breed)	Economic Indexes	€uro value per progeny	Index Reliability	Star rating (across all beef breeds)
★★	<b>Replacement</b>	€89	46% (Average)	★★★
★	<b>Terminal</b>	€98	51% (Average)	★★★

Calving Difficulty (births requiring considerable assistance; % 3 & 4)

When Mated With:	Value	Reliability
<b>Beef cows</b> Breed avg: 3.82%, All breeds avg: 3.91%	+4.7%	76% (High)
<b>Beef heifers</b> Breed avg: 8.31%, All breeds avg: 8.2%	+7.3%	50% (Average)

Star Rating (Within Limousin breed)	Key Replacement Profit Traits	Value	Reliability	Star rating (across all beef breeds)
<b>Expected Progeny Performance</b>				
★★	Docility (1-5 scale) Breed avg: -0.05, All breeds avg: 0.02	-0.09 scale	57% (Average)	★
★	Carcass weight (kg) Breed avg: 23.45kg, All breeds avg: 17.18kg	+18.9kg	50% (Average)	★★★
★	Carcass conformation (1-15 scale) Breed avg: 2.17, All breeds avg: 1.45	+1.85 scale	44% (Average)	★★★★★

### Expected Daughter Breeding Performance

	Daughter calving diff (% 3 & 4) Breed avg: 4.74%, All breeds avg: 5.33%	+3.9%	57%	
★★	Daughter Milk (kg) Breed avg: -0.42kg, All breeds avg: 2.49kg	-1kg	43% (Average)	★
★★★	Daughter calving interval (days) Breed avg: 1.04days, All breeds avg: -0.87days	+0.9days	39% (Low)	★★

### Additional Information:

Linear composites	Value	Reliability
<b>Muscle</b>	107	51%
<b>Skeletal</b>	105	49%
<b>Function</b>	121	17%

### Herd data quality index

N/A

Animal scored. Linear scores and weaning weights in evaluations

Copyright, Irish Cattle Breeding Federation ICBF

This report has been prepared by ICBF in good faith on the basis of information provided to it. No representation or warranty expressed or implied is made or given by ICBF as to the accuracy, reliability, completeness of this Report. ICBF shall not be liable for any losses (whether direct or indirect), damages, costs or expenses whatsoever, incurred or arising from any use of or reliance on this Report or the information contained in it by any person.

# Lot 22 BIRCHPARK SABRINA

ID: 372225564180189

Breed: Limousin

Sex: Female

DOB: 02-Sep-2021

Owner: Owen Flannery - Clouty Mountshannon Co Clare

## Breeder:

Sire: Grangeford Nigel Et  
372212128020382

Cloughhead Lord

Heros

Favourite

Tweeddale Lollipop

Foxhillfarm Irishlad

Goldies Dahlia

Dam: Bovinion Isa  
IE181931270264

Cloughhead Umpire

Petunia

Gascogne

Bovinion Glam

Wilodge Vantastic

Bovinion Connie

Evaluation Date: Oct 2022

Next Evaluation Date: 22-Nov-2022

Star Rating (Within Limousin breed)	Economic Indexes	€uro value per progeny	Index Reliability	Star rating (across all beef breeds)
★★★	<b>Replacement</b>	<b>€95</b>	<b>22%</b> (Low)	★★★
★★★★★★	<b>Terminal</b>	<b>€147</b>	<b>18%</b> (V Low)	★★★★★★

Calving Difficulty (births requiring considerable assistance; % 3 & 4)

When Mated With:	Value	Reliability
<b>Beef cows</b> Breed avg: 3.82%, All breeds avg: 3.91%	<b>+4.2%</b>	<b>24%</b> (Low)
<b>Beef heifers</b> Breed avg: 8.31%, All breeds avg: 8.2%	<b>+9.6%</b>	<b>12%</b> (V Low)

Star Rating (Within Limousin breed)	Key Replacement Profit Traits	Value	Reliability	Star rating (across all beef breeds)
<b>Expected Progeny Performance</b>				
★★★★★★	Docility (1-5 scale) Breed avg: -0.05, All breeds avg: 0.02	0.03 scale	30% (Low)	★★★
★★★★★★	Carcass weight (kg) Breed avg: 23.45kg, All breeds avg: 17.18kg	+30.9kg	19% (V Low)	★★★★★★
★★★★★	Carcass conformation (1-15 scale) Breed avg: 2.17, All breeds avg: 1.45	+2.24 scale	17% (V Low)	★★★★★★

### Expected Daughter Breeding Performance

	Daughter calving diff (% 3 & 4) Breed avg: 4.74%, All breeds avg: 5.33%	+4.8%	14%	
★★	Daughter Milk (kg) Breed avg: -0.42kg, All breeds avg: 2.49kg	-1.2kg	31% (Low)	★
★★★	Daughter calving interval (days) Breed avg: 1.04days, All breeds avg: -0.87days	+0.9days	23% (Low)	★★

### Additional Information:

Maternal brother to Birchpark Rufus, standing in AI with Dovea Genetics.  
Very stylish heifer with great conformation and lovely muscle.

Linear composites	Value	Reliability
<b>Muscle</b>		
<b>Skeletal</b>		
<b>Function</b>		

### Herd data quality index

N/A

Animal not scored.

Copyright, Irish Cattle Breeding Federation ICBF

This report has been prepared by ICBF in good faith on the basis of information provided to it. No representation or warranty expressed or implied is made or given by ICBF as to the accuracy, reliability, completeness of this Report. ICBF shall not be liable for any losses (whether direct or indirect), damages, costs or expenses whatsoever, incurred or arising from any use of or reliance on this Report or the information contained in it by any person.

# Lot 23 LACKAMORE SONIA

ID: 372213234860358

Breed: Limousin

Sex: Female

DOB: 02-Sep-2021

Owner: Michael, Enda O' Gorman - Lackamore Lahinch Co Clare

## Breeder:

Sire: Fieldson Alf  
S511

Sire Verified (SNP)

Dam: Lackamore Jess  
IE131344970263

Dam Verified (SNP)

Gunnerfleet Plunas

Eden Natasha

Gamin

New Quay Gina

Tunnelby Monkeytricks

Gunnerfleet Luna

Broadmeadows Cannon

Birtles Daisy

Delta

Digitale

Ballyfin Empire Et

Ruan Attracta



Evaluation Date: Oct 2022      Next Evaluation Date: 22-Nov-2022

Star Rating (Within Limousin breed)	Economic Indexes	€uro value per progeny	Index Reliability	Star rating (across all beef breeds)
★	<b>Replacement</b>	<b>€60</b>	<b>49%</b> (Average)	★★
★	<b>Terminal</b>	<b>€96</b>	<b>52%</b> (Average)	★★★

Calving Difficulty (births requiring considerable assistance; % 3 & 4)

When Mated With:	Value	Reliability
<b>Beef cows</b> Breed avg: 3.82%, All breeds avg: 3.91%	<b>+4.6%</b>	<b>76%</b> (High)
<b>Beef heifers</b> Breed avg: 8.31%, All breeds avg: 8.2%	<b>+6%</b>	<b>54%</b> (Average)

Star Rating (Within Limousin breed)	Key Replacement Profit Traits	Value	Reliability	Star rating (across all beef breeds)
<b>Expected Progeny Performance</b>				
★★★★★	Docility (1-5 scale) Breed avg: -0.05, All breeds avg: 0.02	0.01 scale	47% (Average)	★★★
★	Carcass weight (kg) Breed avg: 23.45kg, All breeds avg: 17.18kg	+15.9kg	48% (Average)	★★★
★★★★★	Carcass conformation (1-15 scale) Breed avg: 2.17, All breeds avg: 1.45	+2.3 scale	47% (Average)	★★★★★

### Expected Daughter Breeding Performance

	Daughter calving diff (% 3 & 4) Breed avg: 4.74%, All breeds avg: 5.33%	+5.7%	65%	
★	Daughter Milk (kg) Breed avg: -0.42kg, All breeds avg: 2.49kg	-2.7kg	47% (Average)	★
★★	Daughter calving interval (days) Breed avg: 1.04days, All breeds avg: -0.87days	+1.56days	45% (Average)	★

### Additional Information:

3 generations of Genetics that can't be repeated anymore. Alf, Gamin, Sympa. Smart heifer with good shape.

Linear composites	Value	Reliability
<b>Muscle</b>		
<b>Skeletal</b>		
<b>Function</b>		

### Herd data quality index

N/A

Animal not scored.

Copyright, Irish Cattle Breeding Federation ICBF

This report has been prepared by ICBF in good faith on the basis of information provided to it. No representation or warranty expressed or implied is made or given by ICBF as to the accuracy, reliability, completeness of this Report. ICBF shall not be liable for any losses (whether direct or indirect), damages, costs or expenses whatsoever, incurred or arising from any use of or reliance on this Report or the information contained in it by any person.



# Lot 24 LACKAMORE SABRINA

ID: 372213234820362

Breed: Limousin

Sex: Female

DOB: 04-Sep-2021

Owner: Michael, Enda O' Gorman - Lackamore Lahinch Co Clare

## Breeder:

Sire: Tomschoice Lexicon  
LM4471

Sire Verified (SNP)

Kaprico Eravelle

Tomschoice Icon

Wilodge Tonka

Kaprico Ravelle

Haltcliffe Vermont

Tomschoice Artiste

Dam: Creggpark Molly  
IE182499640270

Dam Verified (SNP)

Fieldson Alfy

Creggpark Gizelle

Gunnerfleet Plunas

Eden Natasha

Wilodge Vantastic

Creggpark Dolly Et



Evaluation Date: Oct 2022      Next Evaluation Date: 22-Nov-2022

Star Rating (Within Limousin breed)	Economic Indexes	€uro value per progeny	Index Reliability	Star rating (across all beef breeds)
★★★★★★	<b>Replacement</b>	<b>€137</b>	<b>44%</b> (Average)	★★★★★★
★★★★★★	<b>Terminal</b>	<b>€160</b>	<b>49%</b> (Average)	★★★★★★

### Calving Difficulty (births requiring considerable assistance; % 3 & 4)

When Mated With:	Value	Reliability
<b>Beef cows</b> Breed avg: 3.82%, All breeds avg: 3.91%	<b>+4.7%</b>	<b>75%</b> (High)
<b>Beef heifers</b> Breed avg: 8.31%, All breeds avg: 8.2%	<b>+9.9%</b>	<b>51%</b> (Average)

Star Rating (Within Limousin breed)	Key Replacement Profit Traits	Value	Reliability	Star rating (across all beef breeds)
<b>Expected Progeny Performance</b>				
★★★★★★	Docility (1-5 scale) Breed avg: -0.05, All breeds avg: 0.02	0.07 scale	45% (Average)	★★★★★★
★★★★★★	Carcass weight (kg) Breed avg: 23.45kg, All breeds avg: 17.18kg	+31.7kg	45% (Average)	★★★★★★
★★★★★★	Carcass conformation (1-15 scale) Breed avg: 2.17, All breeds avg: 1.45	+2.69 scale	44% (Average)	★★★★★★

### Expected Daughter Breeding Performance

	Daughter calving diff (% 3 & 4) Breed avg: 4.74%, All breeds avg: 5.33%	+4.7%	57%	
★★★★	Daughter Milk (kg) Breed avg: -0.42kg, All breeds avg: 2.49kg	+1kg	41% (Average)	★★
★	Daughter calving interval (days) Breed avg: 1.04days, All breeds avg: -0.87days	+2.52days	38% (Low)	★

### Additional Information:

Super pedigree of Lexicon x Alfy x Vantastic. Stylish heifer with good plates and topline.

Linear composites	Value	Reliability
<b>Muscle</b>		
<b>Skeletal</b>		
<b>Function</b>		

### Herd data quality index

N/A

Animal not scored.

Copyright, Irish Cattle Breeding Federation ICBF

This report has been prepared by ICBF in good faith on the basis of information provided to it. No representation or warranty expressed or implied is made or given by ICBF as to the accuracy, reliability, completeness of this Report. ICBF shall not be liable for any losses (whether direct or indirect), damages, costs or expenses whatsoever, incurred or arising from any use of or reliance on this Report or the information contained in it by any person.

# Lot 25 GREENWOOD SORENTA

ID: 372214248790419

Breed: Limousin

Sex: Female

DOB: 05-Sep-2021



Owner: Michael Finn - Greenwood Lacknashannagh Kildysart Co Clare

## Breeder:

Sire: Creggpark Marcus  
LM5422

Sire Verified (SNP)

Ampertaine  
Commander

Creggpark Heather

Glenrock Ventura

Ampertaine Annabella

Goldies Terence

Cillcon Famous Et

Shire Milton

Poulnasherry Tess

Galbally Christy

Poulnasherry Venetia



Dam: Poulnasherry L 1396  
IE131576471396

Dam Verified (SNP)

Poulnasherry Drew

Poulnasherry Fiona

Evaluation Date: Oct 2022

Next Evaluation Date: 22-Nov-2022

Star Rating (Within Limousin breed)	Economic Indexes	€uro value per progeny	Index Reliability	Star rating (across all beef breeds)
★★★	<b>Replacement</b>	<b>€102</b>	<b>47%</b> (Average)	★★★★
★	<b>Terminal</b>	<b>€105</b>	<b>51%</b> (Average)	★★★

Calving Difficulty (births requiring considerable assistance; % 3 & 4)

When Mated With:	Value	Reliability
<b>Beef cows</b> Breed avg: 3.82%, All breeds avg: 3.91%	<b>+4.1%</b>	<b>76%</b> (High)
<b>Beef heifers</b> Breed avg: 8.31%, All breeds avg: 8.2%	<b>+7.6%</b>	<b>50%</b> (Average)

Star Rating (Within Limousin breed)	Key Replacement Profit Traits	Value	Reliability	Star rating (across all beef breeds)
<b>Expected Progeny Performance</b>				
★	Docility (1-5 scale) Breed avg: -0.05, All breeds avg: 0.02	-0.14 scale	56% (Average)	★
★	Carcass weight (kg) Breed avg: 23.45kg, All breeds avg: 17.18kg	+18.9kg	49% (Average)	★★★
★	Carcass conformation (1-15 scale) Breed avg: 2.17, All breeds avg: 1.45	+1.77 scale	44% (Average)	★★★★

### Expected Daughter Breeding Performance

	Daughter calving diff (% 3 & 4) Breed avg: 4.74%, All breeds avg: 5.33%	+4.9%	58%	
★★★★	Daughter Milk (kg) Breed avg: -0.42kg, All breeds avg: 2.49kg	-0.5kg	42% (Average)	★★
★★★★	Daughter calving interval (days) Breed avg: 1.04days, All breeds avg: -0.87days	+1.15days	38% (Low)	★

### Additional Information:

Linear composites	Value	Reliability
<b>Muscle</b>	<b>95</b>	<b>52%</b>
<b>Skeletal</b>	<b>97</b>	<b>49%</b>
<b>Function</b>	<b>127</b>	<b>17%</b>

### Herd data quality index

N/A

Animal scored. Linear scores and weaning weights in evaluations

Copyright, Irish Cattle Breeding Federation ICBF

This report has been prepared by ICBF in good faith on the basis of information provided to it. No representation or warranty expressed or implied is made or given by ICBF as to the accuracy, reliability, completeness of this Report. ICBF shall not be liable for any losses (whether direct or indirect), damages, costs or expenses whatsoever, incurred or arising from any use of or reliance on this Report or the information contained in it by any person.

# Lot 26 LACKAMORE SPECIAL

ID: 372213234830363

Breed: Limousin

Sex: Female

DOB: 08-Sep-2021

Owner: Michael, Enda O' Gorman - Lackamore Lahinch Co Clare

## Breeder:

Sire: Telfers Munster  
S3301

Sire Verified (SNP)

Lodge Hamlet

Telfers Imagination

Dam: Creggpark Lindsey  
IE182499690267

Dam Verified (SNP)

Ampertaine Foreman

Creggpark Elizabeth

5331 Saphir

Lodge Violet

Goldies Comet

Goldies Florist

Wilodge Cerberus

Ampertaine Bathsheba

Mas Du Clo

Creggpark Christina



Evaluation Date: Oct 2022      Next Evaluation Date: 22-Nov-2022

Star Rating (Within Limousin breed)	Economic Indexes	€uro value per progeny	Index Reliability	Star rating (across all beef breeds)
★★★	<b>Replacement</b>	<b>€97</b>	<b>43%</b> (Average)	★★★★
★★★★★★	<b>Terminal</b>	<b>€143</b>	<b>48%</b> (Average)	★★★★★★

Calving Difficulty (births requiring considerable assistance; % 3 & 4)

When Mated With:	Value	Reliability
<b>Beef cows</b> Breed avg: 3.82%, All breeds avg: 3.91%	<b>+5.2%</b>	<b>75%</b> (High)
<b>Beef heifers</b> Breed avg: 8.31%, All breeds avg: 8.2%	<b>+8.7%</b>	<b>48%</b> (Average)

Star Rating (Within Limousin breed)	Key Replacement Profit Traits	Value	Reliability	Star rating (across all beef breeds)
<b>Expected Progeny Performance</b>				
★★★★	Docility (1-5 scale) Breed avg: -0.05, All breeds avg: 0.02	-0.03 scale	41% (Average)	★★
★★★★	Carcass weight (kg) Breed avg: 23.45kg, All breeds avg: 17.18kg	+27.6kg	44% (Average)	★★★★★★
★★★★★★	Carcass conformation (1-15 scale) Breed avg: 2.17, All breeds avg: 1.45	+2.61 scale	43% (Average)	★★★★★★

### Expected Daughter Breeding Performance

	Daughter calving diff (% 3 & 4) Breed avg: 4.74%, All breeds avg: 5.33%	+5%	57%	
★★	Daughter Milk (kg) Breed avg: -0.42kg, All breeds avg: 2.49kg	-1.6kg	40% (Average)	★
★	Daughter calving interval (days) Breed avg: 1.04days, All breeds avg: -0.87days	+3.07days	37% (Low)	★

### Additional Information:

Telfers Munster x Foreman x Mas Du Clo. 3 generations of Terminal sires. Long clean heifer with shape. Sure to be a good breeder in the future.

Linear composites	Value	Reliability
<b>Muscle</b>		
<b>Skeletal</b>		
<b>Function</b>		

### Herd data quality index

N/A

Animal not scored.

Copyright, Irish Cattle Breeding Federation ICBF

This report has been prepared by ICBF in good faith on the basis of information provided to it. No representation or warranty expressed or implied is made or given by ICBF as to the accuracy, reliability, completeness of this Report. ICBF shall not be liable for any losses (whether direct or indirect), damages, costs or expenses whatsoever, incurred or arising from any use of or reliance on this Report or the information contained in it by any person.

# Lot 27 MOOHANE SIREN

ID: 372217939710551

Breed: Limousin

Sex: Female

DOB: 26-Sep-2021

Owner: John Meehan - Moohane Newmarket On Fergus Co Clare

## Breeder:

Sire: Loyal  
LM4184

Sire Verified (SNP)

Dam: Moohane Poppy  
372217939720453

Dam Verified (SNP)

Fuschia

Gama

Grenache

Moohane Kitty

Vercors

Tulipe

Cabaret

Vespa

Tastevin

Dulcinee

Ampertaine Foreman

Moohane Fiona



Evaluation Date: Oct 2022      Next Evaluation Date: 22-Nov-2022

Star Rating (Within Limousin breed)	Economic Indexes	€uro value per progeny	Index Reliability	Star rating (across all beef breeds)
★★★★★★	<b>Replacement</b>	<b>€165</b>	<b>46%</b> (Average)	★★★★★★
★★★★★★	<b>Terminal</b>	<b>€148</b>	<b>49%</b> (Average)	★★★★★★

Calving Difficulty (births requiring considerable assistance; % 3 & 4)

When Mated With:	Value	Reliability
<b>Beef cows</b> Breed avg: 3.82%, All breeds avg: 3.91%	<b>+2.5%</b>	<b>73%</b> (High)
<b>Beef heifers</b> Breed avg: 8.31%, All breeds avg: 8.2%	<b>+7.9%</b>	<b>59%</b> (Average)

Star Rating (Within Limousin breed)	Key Replacement Profit Traits	Value	Reliability	Star rating (across all beef breeds)
<b>Expected Progeny Performance</b>				
★★★★★★	Docility (1-5 scale) Breed avg: -0.05, All breeds avg: 0.02	0 scale	47% (Average)	★★★
★★★★★	Carcass weight (kg) Breed avg: 23.45kg, All breeds avg: 17.18kg	+25.5kg	46% (Average)	★★★★★★
★★★★★★	Carcass conformation (1-15 scale) Breed avg: 2.17, All breeds avg: 1.45	+2.56 scale	46% (Average)	★★★★★★

### Expected Daughter Breeding Performance

	Daughter calving diff (% 3 & 4) Breed avg: 4.74%, All breeds avg: 5.33%	+4.8%	59%	
★★★★★★	Daughter Milk (kg) Breed avg: -0.42kg, All breeds avg: 2.49kg	+2.3kg	44% (Average)	★★★
★★★★★★	Daughter calving interval (days) Breed avg: 1.04days, All breeds avg: -0.87days	-0.55days	38% (Low)	★★★

### Additional Information:

Lovely quiet heifer, with Loyal, Grenache and Foreman in the background.

Animal not scored.

Linear composites	Value	Reliability
Muscle		
Skeletal		
Function		

### Herd data quality index

N/A

# Lot 28 RUAN SOFIA

ID: 372216516520933

Breed: Limousin

Sex: Female

DOB: 03-Oct-2021

Owner: Sean Lyons - Ardron Ruan Co Clare

## Breeder:

Sire: Milan Marciano  
372217999930843

Sire Verified (SNP)

Dam: Ruan Hazel  
IE131059140585

Dam Verified (SNP)

Wilodge Tonka

Milan Halea

Procters Cavalier

Ruan Vindigo

Oxygene

Wilodge Meclaira

Vagabond

Milan Amelie

Haltcliffe Vermont

Procters Prunella

Ardlea S236

Pelletstown Indigo



Evaluation Date: Oct 2022      Next Evaluation Date: 22-Nov-2022

Star Rating (Within Limousin breed)	Economic Indexes	€uro value per progeny	Index Reliability	Star rating (across all beef breeds)
★★★★	<b>Replacement</b>	<b>€115</b>	<b>43%</b> (Average)	★★★★
★★★	<b>Terminal</b>	<b>€128</b>	<b>46%</b> (Average)	★★★★

Calving Difficulty (births requiring considerable assistance; % 3 & 4)

When Mated With:	Value	Reliability
<b>Beef cows</b> Breed avg: 3.82%, All breeds avg: 3.91%	<b>+5%</b>	<b>69%</b> (High)
<b>Beef heifers</b> Breed avg: 8.31%, All breeds avg: 8.2%	<b>+9.8%</b>	<b>45%</b> (Average)

Star Rating (Within Limousin breed)	Key Replacement Profit Traits	Value	Reliability	Star rating (across all beef breeds)
<b>Expected Progeny Performance</b>				
★★★★	Docility (1-5 scale) Breed avg: -0.05, All breeds avg: 0.02	-0.03 scale	42% (Average)	★★
★★★	Carcass weight (kg) Breed avg: 23.45kg, All breeds avg: 17.18kg	+24.6kg	44% (Average)	★★★★★
★★★★★	Carcass conformation (1-15 scale) Breed avg: 2.17, All breeds avg: 1.45	+2.39 scale	42% (Average)	★★★★★

### Expected Daughter Breeding Performance

	Daughter calving diff (% 3 & 4) Breed avg: 4.74%, All breeds avg: 5.33%	+3.5%	57%	
★★★★	Daughter Milk (kg) Breed avg: -0.42kg, All breeds avg: 2.49kg	+0.8kg	42% (Average)	★★
★★★★	Daughter calving interval (days) Breed avg: 1.04days, All breeds avg: -0.87days	+0.51days	38% (Low)	★★

### Additional Information:

Animal not scored.

Linear composites	Value	Reliability
Muscle		
Skeletal		
Function		

### Herd data quality index

N/A

# Lot 29 GLENCARRIGH SWEETIE

ID: 372219068230431

Breed: Limousin

Sex: Female

DOB: 13-Nov-2021

Owner: Anthony Glynn - Circular Rd Gort Co Galway

## Breeder:

Sire: Elderberry Galahad  
EBY

Sire Verified (SNP)

Milbrook Alistair

Diabliesse

Dam: Glencarrigh Jill  
IE182510840332

Dam Verified (SNP)

Carwin Duke

Keeltown Freda

Domino

Milbrook Toya

Highlander

Brenda

Roundhill Saturn Et

Carwin Porea

Wilodge Vantastic

Honeylodge Bo Ob



Evaluation Date: Oct 2022      Next Evaluation Date: 22-Nov-2022

Star Rating (Within Limousin breed)	Economic Indexes	€uro value per progeny	Index Reliability	Star rating (across all beef breeds)
★★★	<b>Replacement</b>	<b>€98</b>	<b>49%</b> (Average)	★★★★
★★★	<b>Terminal</b>	<b>€125</b>	<b>50%</b> (Average)	★★★★

Calving Difficulty (births requiring considerable assistance; % 3 & 4)

When Mated With:	Value	Reliability
<b>Beef cows</b> Breed avg: 3.82%, All breeds avg: 3.91%	<b>+4.7%</b>	<b>73%</b> (High)
<b>Beef heifers</b> Breed avg: 8.31%, All breeds avg: 8.2%	<b>+11%</b>	<b>55%</b> (Average)

Star Rating (Within Limousin breed)	Key Replacement Profit Traits	Value	Reliability	Star rating (across all beef breeds)
<b>Expected Progeny Performance</b>				
★★	Docility (1-5 scale) Breed avg: -0.05, All breeds avg: 0.02	-0.08 scale	47% (Average)	★
★★★★★	Carcass weight (kg) Breed avg: 23.45kg, All breeds avg: 17.18kg	+25.2kg	47% (Average)	★★★★★
★★★★★	Carcass conformation (1-15 scale) Breed avg: 2.17, All breeds avg: 1.45	+2.36 scale	47% (Average)	★★★★★

### Expected Daughter Breeding Performance

	Daughter calving diff (% 3 & 4) Breed avg: 4.74%, All breeds avg: 5.33%	+3.4%	64%	
★	Daughter Milk (kg) Breed avg: -0.42kg, All breeds avg: 2.49kg	-2.9kg	47% (Average)	★
★★★★★	Daughter calving interval (days) Breed avg: 1.04days, All breeds avg: -0.87days	+0.41days	45% (Average)	★★

### Additional Information:

Beautiful, quiet, stylish heifer out of the best cow in the the herd.

Animal not scored.

Linear composites	Value	Reliability
Muscle		
Skeletal		
Function		

### Herd data quality index

N/A

Copyright, Irish Cattle Breeding Federation ICBF

This report has been prepared by ICBF in good faith on the basis of information provided to it. No representation or warranty expressed or implied is made or given by ICBF as to the accuracy, reliability, completeness of this Report. ICBF shall not be liable for any losses (whether direct or indirect), damages, costs or expenses whatsoever, incurred or arising from any use of or reliance on this Report or the information contained in it by any person.

# Lot 30 MOOHANE SCARLETT

ID: 372217939770557

Breed: Limousin

Sex: Female

DOB: 17-Nov-2021

Owner: John Meehan - Moohane Newmarket On Fergus Co Clare

## Breeder:

Sire: Goldies Jackpot  
S3104

Sire Verified (SNP)

Dam: Roundhill Mgiroflee 1774  
IE241280271774

Dam Verified (SNP)

Ampertaine Foreman

Goldies Vitality

Ampertaine  
Commander

Roundhill Hgiroflee  
1364 Et

Wilodge Cerberus

Ampertaine Bathsheba

Sarkley Ragtime  
Goldies Tiffeny

Glenrock Ventura

Ampertaine Annabella

Attirant

Roundhill Vache Et



Evaluation Date: Oct 2022      Next Evaluation Date: 22-Nov-2022

Star Rating (Within Limousin breed)	Economic Indexes	€uro value per progeny	Index Reliability	Star rating (across all beef breeds)
★★★★★	<b>Replacement</b>	<b>€125</b>	<b>47%</b> (Average)	★★★★★
★★★★★	<b>Terminal</b>	<b>€140</b>	<b>49%</b> (Average)	★★★★★

Calving Difficulty (births requiring considerable assistance; % 3 & 4)

When Mated With:	Value	Reliability
<b>Beef cows</b> Breed avg: 3.82%, All breeds avg: 3.91%	<b>+4.2%</b>	<b>75%</b> (High)
<b>Beef heifers</b> Breed avg: 8.31%, All breeds avg: 8.2%	<b>+7.6%</b>	<b>52%</b> (Average)

Star Rating (Within Limousin breed)	Key Replacement Profit Traits	Value	Reliability	Star rating (across all beef breeds)
<b>Expected Progeny Performance</b>				
★★★	Docility (1-5 scale) Breed avg: -0.05, All breeds avg: 0.02	-0.05 scale	46% (Average)	★★
★★★★★	Carcass weight (kg) Breed avg: 23.45kg, All breeds avg: 17.18kg	+27.8kg	46% (Average)	★★★★★
★★★★★	Carcass conformation (1-15 scale) Breed avg: 2.17, All breeds avg: 1.45	+2.35 scale	45% (Average)	★★★★★

### Expected Daughter Breeding Performance

	Daughter calving diff (% 3 & 4) Breed avg: 4.74%, All breeds avg: 5.33%	+4.1%	61%	
★★★★★	Daughter Milk (kg) Breed avg: -0.42kg, All breeds avg: 2.49kg	+2.2kg	46% (Average)	★★★
★★	Daughter calving interval (days) Breed avg: 1.04days, All breeds avg: -0.87days	+2.08days	40% (Average)	★

### Additional Information:

Animal not scored.

Linear composites	Value	Reliability
Muscle		
Skeletal		
Function		

### Herd data quality index

N/A

Copyright, Irish Cattle Breeding Federation ICBF

This report has been prepared by ICBF in good faith on the basis of information provided to it. No representation or warranty expressed or implied is made or given by ICBF as to the accuracy, reliability, completeness of this Report. ICBF shall not be liable for any losses (whether direct or indirect), damages, costs or expenses whatsoever, incurred or arising from any use of or reliance on this Report or the information contained in it by any person.

# Lot 31 RUAN SANDRA

ID: 372216516580939

Breed: Limousin

Sex: Female

DOB: 08-Dec-2021

Owner: Sean Lyons - Ardron Ruan Co Clare

## Breeder:

**Sire:** Milan Marciano  
372217999930843

Sire Verified (SNP)

Wilodge Tonka

Milan Halea

**Dam:** Ruan Norma  
372216516560805

Dam Verified (SNP)

Liscarn Johnny

Ruan Kurdy

Oxygene

Wilodge Meclaira

Vagabond

Milan Amelie

Wilodge Formulaone

Liscarn Anastasia

Pelletstown Excel

Ruan Delilia



Evaluation Date: Oct 2022      Next Evaluation Date: 22-Nov-2022

Star Rating (Within Limousin breed)	Economic Indexes	€uro value per progeny	Index Reliability	Star rating (across all beef breeds)
★★★★	<b>Replacement</b>	<b>€114</b>	<b>41%</b> (Average)	★★★★
★★★★★★	<b>Terminal</b>	<b>€144</b>	<b>44%</b> (Average)	★★★★★★

Calving Difficulty (births requiring considerable assistance; % 3 & 4)

When Mated With:	Value	Reliability
<b>Beef cows</b> Breed avg: 3.82%, All breeds avg: 3.91%	<b>+4.7%</b>	<b>67%</b> (High)
<b>Beef heifers</b> Breed avg: 8.31%, All breeds avg: 8.2%	<b>+11.4%</b>	<b>46%</b> (Average)

Star Rating (Within Limousin breed)	Key Replacement Profit Traits	Value	Reliability	Star rating (across all beef breeds)
<b>Expected Progeny Performance</b>				
★★★★★★	Docility (1-5 scale) Breed avg: -0.05, All breeds avg: 0.02	0.01 scale	40% (Average)	★★★
★★★★★★	Carcass weight (kg) Breed avg: 23.45kg, All breeds avg: 17.18kg	+32.6kg	42% (Average)	★★★★★★
★★★	Carcass conformation (1-15 scale) Breed avg: 2.17, All breeds avg: 1.45	+2.2 scale	40% (Average)	★★★★★★

### Expected Daughter Breeding Performance

	Daughter calving diff (% 3 & 4) Breed avg: 4.74%, All breeds avg: 5.33%	+5%	55%	
★★★	Daughter Milk (kg) Breed avg: -0.42kg, All breeds avg: 2.49kg	+0.1kg	38% (Low)	★★
★★★	Daughter calving interval (days) Breed avg: 1.04days, All breeds avg: -0.87days	+0.64days	36% (Low)	★★

### Additional Information:

Animal not scored.

Linear composites	Value	Reliability
Muscle		
Skeletal		
Function		

### Herd data quality index

N/A



# Lot 32 SPRINGVALLEY STRIXIE

ID: 372216206651527

Breed: Limousin

Sex: Female

DOB: 13-Dec-2021

Owner: Martin Killeen - Ballymakea Beg Mullagh Co Clare

## Breeder:

Sire: Norman Inventor  
LM4151

Sire Verified (SNP)

Claragh Franco

Norman Crystal

Wilodge Vantastic

Haltcliffe Avon

Heathmount Trojan

Norman Tandora

Dam: Springvalley Katie  
IE131480631023

Fieldson Alfie

Springvalley Eilish

Gunnerfleet Plunas

Eden Natasha

Mas Du Clo

Spring Valley Niamh



Evaluation Date: Oct 2022      Next Evaluation Date: 22-Nov-2022

Star Rating (Within Limousin breed)	Economic Indexes	€uro value per progeny	Index Reliability	Star rating (across all beef breeds)
★★	<b>Replacement</b>	€77	46% (Average)	★★
★★★★★★	<b>Terminal</b>	€152	49% (Average)	★★★★★★

Calving Difficulty (births requiring considerable assistance; % 3 & 4)

When Mated With:	Value	Reliability
<b>Beef cows</b> Breed avg: 3.82%, All breeds avg: 3.91%	+3.9%	75% (High)
<b>Beef heifers</b> Breed avg: 8.31%, All breeds avg: 8.2%	+7.1%	50% (Average)

Star Rating (Within Limousin breed)	Key Replacement Profit Traits	Value	Reliability	Star rating (across all beef breeds)
<b>Expected Progeny Performance</b>				
★★	Docility (1-5 scale) Breed avg: -0.05, All breeds avg: 0.02	-0.09 scale	45% (Average)	★
★★★★★★	Carcass weight (kg) Breed avg: 23.45kg, All breeds avg: 17.18kg	+28.5kg	46% (Average)	★★★★★★
★★★★★★	Carcass conformation (1-15 scale) Breed avg: 2.17, All breeds avg: 1.45	+2.64 scale	45% (Average)	★★★★★★

### Expected Daughter Breeding Performance

	Daughter calving diff (% 3 & 4) Breed avg: 4.74%, All breeds avg: 5.33%	+5.6%	59%	
★	Daughter Milk (kg) Breed avg: -0.42kg, All breeds avg: 2.49kg	-2.7kg	45% (Average)	★
★	Daughter calving interval (days) Breed avg: 1.04days, All breeds avg: -0.87days	+3.81days	39% (Low)	★

### Additional Information:

Linear composites	Value	Reliability
Muscle		
Skeletal		
Function		

### Herd data quality index

N/A

Animal not scored.

Copyright, Irish Cattle Breeding Federation ICBF

This report has been prepared by ICBF in good faith on the basis of information provided to it. No representation or warranty expressed or implied is made or given by ICBF as to the accuracy, reliability, completeness of this Report. ICBF shall not be liable for any losses (whether direct or indirect), damages, costs or expenses whatsoever, incurred or arising from any use of or reliance on this Report or the information contained in it by any person.