

Lot	Vendor
3	Ivor Anderson - Corran Derrylane Killeshandra Cavan Co Cavan
4, 10	Patrick Beirne - Oghill Mohill Co Leitrim
19	Padraic Golden - Carrowholly Westport Co Mayo
13, 14	Michael Gunn - Ovaun Elphin Co Roscommon
2	John Hickey - Knockbrittas Kilcommon Thurles Co Tipperary
16	Patrick Logan - Greenagh Drumshanbo Co Leitrim
18	Eddie Lynch - Grouse Hall Loughduff Co Cavan
20	Liam P Lyons - Carrownedan Aghamore Ballyhaunis Co Mayo
17	Mr Joe Maher - Kilkieran Ballyfoyle Co Kilkenny
1	Patrick Pearse Mcnamee - Kiltole Convoy Lifford Co Donegal
7	James O'Grady - Meenross Scariff Co Clare
5, 12	Michael G Oliver - Tullinacurra Swinford Co Mayo
9	Michael Phillips - Doonwest Kilfree Gurteen Co Sligo
11	Michael Roche - Knockcoolkeare Mount Collins Co Limerick
6, 15	William Smith - Millbrook Oldcastle Co Meath
8	Stephen Treanor - Clontybunna Scotstown Co Monaghan

Lot 1 KILTOAL REBECCA ET

ID: 372225188070154

Breed: Limousin

Sex: Female

DOB: 01-Nov-2020

Owner: Patrick Pearse Mcnamee - Kiltale Convoy Lifford Co Donegal

Breeder:

Sire: Kaprico Eravelle
S2106

Sire Verified (SNP)

Wilodge Tonka

Kaprico Ravelle

Dam: Kiltale Maggie Et
372225188060104

Dam Verified (SNP)

Wilodge Cerberus

Millgate Jem

Oxygene

Wilodge Meclair

Greensons Gigolo

Kaprico Natelle

Wilodge Tonka

Wilodge Priceless

Carmorn Greencastle

Millgate Gemma



Evaluation Date: Jul 2022 Next Evaluation Date: 04-Oct-2022

Star Rating (Within Limousin breed)	Economic Indexes	€uro value per progeny	Index Reliability	Star rating (across all beef breeds)
★★★★★★	Replacement	€129	49% (Average)	★★★★★★
★★★★★★	Terminal	€167	52% (Average)	★★★★★★

Calving Difficulty (births requiring considerable assistance; % 3 & 4)

When Mated With:	Value	Reliability
Beef cows Breed avg: 3.82%, All breeds avg: 3.9%	+3.7%	72% (High)
Beef heifers Breed avg: 8.31%, All breeds avg: 8.19%	+8.4%	55% (Average)

Star Rating (Within Limousin breed)	Key Replacement Profit Traits	Value	Reliability	Star rating (across all beef breeds)
Expected Progeny Performance				
★★★★★★	Docility (1-5 scale) Breed avg: -0.05, All breeds avg: 0.02	0.01 scale	53% (Average)	★★★
★★★★★★	Carcass weight (kg) Breed avg: 23.45kg, All breeds avg: 17.18kg	+36kg	52% (Average)	★★★★★★
★★★★★★	Carcass conformation (1-15 scale) Breed avg: 2.17, All breeds avg: 1.44	+2.48 scale	48% (Average)	★★★★★★

Expected Daughter Breeding Performance

	Daughter calving diff (% 3 & 4) Breed avg: 4.75%, All breeds avg: 5.33%	+4.3%	62%	
★★★★★★	Daughter Milk (kg) Breed avg: -0.41kg, All breeds avg: 2.49kg	+2.7kg	46% (Average)	★★★
★	Daughter calving interval (days) Breed avg: 1.11days, All breeds avg: -0.87days	+3.9days	43% (Average)	★

Additional Information:

Both her Dam and Grand Dam were multiple show winners. Her full brother was Senior Champion at Roscrea Premier Limousin sale in May 2022. She is a very long feminine heifer full of breed character with bone, power, super head and certainly will make a Super cow

Linear composites	Value	Reliability
Muscle	132	55%
Skeletal	124	53%
Function	119	28%

Herd data quality index

N/A

Animal scored. Linear scores and weaning weights in evaluations

Copyright, Irish Cattle Breeding Federation ICBF

This report has been prepared by ICBF in good faith on the basis of information provided to it. No representation or warranty expressed or implied is made or given by ICBF as to the accuracy, reliability, completeness of this Report. ICBF shall not be liable for any losses (whether direct or indirect), damages, costs or expenses whatsoever, incurred or arising from any use of or reliance on this Report or the information contained in it by any person.

Lot 2 BROOKLAND SUGAR					
ID: 372213167990386		Breed: Limousin			
Sex: Female		DOB: 05-Jan-2021			
Owner: John Hickey - Knockbrittas Kilcommon Thurles Co Tipperary					
Breeder:					
Sire: Haltcliffe Dancer HCF		Sympa	Octopus Operette	 GENOMIC EVALUATION	
Sire Verified (SNP)					
Dam: Brookland Krafty IE341424830307		Cloughhead Romany	Oasis Cloughhead Novelty		
Dam Verified (SNP)					
		Haltcliffe Gunner	Cloughhead Umpire Haltcliffe Ultraviolet		
		Melwood Dotty	Neuf Melwood Una		
Evaluation Date: Jul 2022 Next Evaluation Date: 04-Oct-2022					
Star Rating (Within Limousin breed)		Economic Indexes	€uro value per progeny	Index Reliability	Star rating (across all beef breeds)
★	Replacement		€65	49% (Average)	★★
★★★★★	Terminal		€137	50% (Average)	★★★★★
Calving Difficulty (births requiring considerable assistance; % 3 & 4)					
When Mated With:		Value		Reliability	
Beef cows Breed avg: 3.82%,All breeds avg: 3.9%		+6.5%		76% (High)	
Beef heifers Breed avg: 8.31%,All breeds avg: 8.19%		+12.6%		55% (Average)	
Star Rating (Within Limousin breed)		Key Replacement Profit Traits	Value	Reliability	Star rating (across all beef breeds)
Expected Progeny Performance					
★★★	Docility (1-5 scale) Breed avg: -0.05,All breeds avg: 0.02		-0.05 scale	48% (Average)	★★
★★★★★	Carcass weight (kg) Breed avg: 23.45kg,All breeds avg: 17.18kg		+29.7kg	47% (Average)	★★★★★
★★★★★	Carcass conformation (1-15 scale) Breed avg: 2.17,All breeds avg: 1.44		+2.38 scale	46% (Average)	★★★★★
Expected Daughter Breeding Performance					
	Daughter calving diff (% 3 & 4) Breed avg: 4.75%,All breeds avg: 5.33%		+4.8%	64%	
★★★★	Daughter Milk (kg) Breed avg: -0.41kg,All breeds avg: 2.49kg		+0.3kg	48% (Average)	★★
★	Daughter calving interval (days) Breed avg: 1.11days,All breeds avg: -0.87days		+4.3days	45% (Average)	★
Additional Information: Brooklands Sugar is a super, young heifer with great power, length and style. From a great cow family that makes up the backbone of our herd, and is the only heifer offered for sale from this line. Johnes level 1 and TB free for 20 years			Linear composites Value Reliability		
			Muscle		
			Skeletal		
			Function		
Animal not scored.			Herd data quality index		
			N/A		

Lot 3 CORRANHILL SOMETHING SPECIAL

ID: 372215997561515

Breed: Limousin

Sex: Female

DOB: 11-Jan-2021

Owner: Ivor Anderson - Corran Derrylane Killeshandra Cavan Co Cavan

Breeder:

Sire: Grangeford Jojo Et
LM2353

Sire Verified (SNP)

Ampertaine Elgin

Goldies Flojo

Glenrock Ventura

Ampertaine Carla

Wilodge Vantastic

Goldies Tara

Dam: Rockfort Fiona
IE121463750461

Dam Verified (SNP)

Vermeil

Timahoe Verronica

Navarin

Praline

Rocky

Oakfield Janet



Evaluation Date: Jul 2022

Next Evaluation Date: 04-Oct-2022

Star Rating (Within Limousin breed)	Economic Indexes	€uro value per progeny	Index Reliability	Star rating (across all beef breeds)
★★★★★★	Replacement	€138	49% (Average)	★★★★★★
★★★★★★	Terminal	€170	52% (Average)	★★★★★★

Calving Difficulty (births requiring considerable assistance; % 3 & 4)

When Mated With:	Value	Reliability
Beef cows Breed avg: 3.82%,All breeds avg: 3.9%	+6.5%	73% (High)
Beef heifers Breed avg: 8.31%,All breeds avg: 8.19%	+10.6%	45% (Average)

Star Rating (Within Limousin breed)	Key Replacement Profit Traits	Value	Reliability	Star rating (across all beef breeds)
Expected Progeny Performance				
★★★★★★	Docility (1-5 scale) Breed avg: -0.05,All breeds avg: 0.02	0.24 scale	56% (Average)	★★★★★★
★★★★★★	Carcass weight (kg) Breed avg: 23.45kg,All breeds avg: 17.18kg	+40.1kg	52% (Average)	★★★★★★
★★★★★★	Carcass conformation (1-15 scale) Breed avg: 2.17,All breeds avg: 1.44	+2.51 scale	48% (Average)	★★★★★★

Expected Daughter Breeding Performance

	Daughter calving diff (% 3 & 4) Breed avg: 4.75%,All breeds avg: 5.33%	+3.5%	58%	
★★★★	Daughter Milk (kg) Breed avg: -0.41kg,All breeds avg: 2.49kg	+1.3kg	47% (Average)	★★
★★★★	Daughter calving interval (days) Breed avg: 1.11days,All breeds avg: -0.87days	+0.13days	39% (Low)	★★

Additional Information:

Maternal sister to Corranhill Krystal, Dam of Foxhillfarm Ourbest which sold at Carlisle Oct `19 for 26,000 gns.

Linear composites	Value	Reliability
Muscle	134	54%
Skeletal	129	52%
Function	94	21%

Herd data quality index

N/A

Animal scored. Linear scores and weaning weights in evaluations

Copyright, Irish Cattle Breeding Federation ICBF

This report has been prepared by ICBF in good faith on the basis of information provided to it. No representation or warranty expressed or implied is made or given by ICBF as to the accuracy, reliability, completeness of this Report. ICBF shall not be liable for any losses (whether direct or indirect), damages, costs or expenses whatsoever, incurred or arising from any use of or reliance on this Report or the information contained in it by any person.

Lot 4 OHILL SILE

ID: 372219299530387

Breed: Limousin

Sex: Female

DOB: 30-Mar-2021

Owner: Patrick Beirne - Oghill Mohill Co Leitrim

Breeder:

Sire: Tomschoice Lexicon
LM4471

Sire Verified (SNP)

Kaprico Eravelle

Tomschoice Icon

Wilodge Tonka

Kaprico Ravelle

Haltcliffe Vermont

Tomschoice Artiste

Dam: Ohill Pena
372219299570358

Dam Verified (SNP)

Ampertaine Gustav

Ohill Heather

Wilodge Cerberus

Ampertaine Beauty

Milbrook Tanko

Ohill Brid



Evaluation Date: Jul 2022

Next Evaluation Date: 04-Oct-2022

Star Rating (Within Limousin breed)	Economic Indexes	€uro value per progeny	Index Reliability	Star rating (across all beef breeds)
★★★★★★	Replacement	€145	43% (Average)	★★★★★★
★★★★★★	Terminal	€143	47% (Average)	★★★★★★

Calving Difficulty (births requiring considerable assistance; % 3 & 4)

When Mated With:	Value	Reliability
Beef cows Breed avg: 3.82%,All breeds avg: 3.9%	+4.5%	71% (High)
Beef heifers Breed avg: 8.31%,All breeds avg: 8.19%	+8.1%	49% (Average)

Star Rating (Within Limousin breed)	Key Replacement Profit Traits	Value	Reliability	Star rating (across all beef breeds)
Expected Progeny Performance				
★★★★★★	Docility (1-5 scale) Breed avg: -0.05,All breeds avg: 0.02	0.01 scale	44% (Average)	★★★
★★★★★	Carcass weight (kg) Breed avg: 23.45kg,All breeds avg: 17.18kg	+27.3kg	44% (Average)	★★★★★★
★★★★★★	Carcass conformation (1-15 scale) Breed avg: 2.17,All breeds avg: 1.44	+2.59 scale	43% (Average)	★★★★★★

Expected Daughter Breeding Performance

	Daughter calving diff (% 3 & 4) Breed avg: 4.75%,All breeds avg: 5.33%	+3.6%	55%	
★★★★★★	Daughter Milk (kg) Breed avg: -0.41kg,All breeds avg: 2.49kg	+2.6kg	39% (Low)	★★★
★★	Daughter calving interval (days) Breed avg: 1.11days,All breeds avg: -0.87days	+2.28days	36% (Low)	★

Additional Information:

Animal not scored.

Linear composites	Value	Reliability
Muscle		
Skeletal		
Function		

Herd data quality index

N/A

Copyright, Irish Cattle Breeding Federation ICBF

This report has been prepared by ICBF in good faith on the basis of information provided to it. No representation or warranty expressed or implied is made or given by ICBF as to the accuracy, reliability, completeness of this Report. ICBF shall not be liable for any losses (whether direct or indirect), damages, costs or expenses whatsoever, incurred or arising from any use of or reliance on this Report or the information contained in it by any person.

Lot 5 LISNACRANN SAGE

ID: 372223902930429

Breed: Limousin

Sex: Female

DOB: 01-Apr-2021

Owner: Michael G Oliver - Tullinacurra Swinford Co Mayo

Breeder:

Sire: Kaprico Eravelle
S2106

Wilodge Tonka

Oxygene

Wilodge Meclaira

Kaprico Ravelle

Greensons Gigolo

Kaprico Natelle

Dam: Ballyline Imoto
IE311149660542

Wilodge Cerberus

Wilodge Tonka

Wilodge Priceless

Ballyline Deirdre

Scorboro Regius

Ballyline Ulma

Evaluation Date: Jul 2022

Next Evaluation Date: 04-Oct-2022

Star Rating (Within Limousin breed)	Economic Indexes	€uro value per progeny	Index Reliability	Star rating (across all beef breeds)
★★★★★★	Replacement	€154	33% (Low)	★★★★★★
★★★★★★	Terminal	€165	29% (Low)	★★★★★★

Calving Difficulty (births requiring considerable assistance; % 3 & 4)

When Mated With:	Value	Reliability
Beef cows Breed avg: 3.82%,All breeds avg: 3.9%	+3.2%	30% (Low)
Beef heifers Breed avg: 8.31%,All breeds avg: 8.19%	+7.7%	28% (Low)

Star Rating (Within Limousin breed)	Key Replacement Profit Traits	Value	Reliability	Star rating (across all beef breeds)
Expected Progeny Performance				
★★★★★★	Docility (1-5 scale) Breed avg: -0.05,All breeds avg: 0.02	0.03 scale	40% (Average)	★★★
★★★★★★	Carcass weight (kg) Breed avg: 23.45kg,All breeds avg: 17.18kg	+31.7kg	33% (Low)	★★★★★★
★★★★★★	Carcass conformation (1-15 scale) Breed avg: 2.17,All breeds avg: 1.44	+2.48 scale	31% (Low)	★★★★★★

Expected Daughter Breeding Performance

	Daughter calving diff (% 3 & 4) Breed avg: 4.75%,All breeds avg: 5.33%	+5.1%	27%	
★★★★★★	Daughter Milk (kg) Breed avg: -0.41kg,All breeds avg: 2.49kg	+3.9kg	33% (Low)	★★★★
★	Daughter calving interval (days) Breed avg: 1.11days,All breeds avg: -0.87days	+3.5days	33% (Low)	★

Additional Information:

Mother twice won Best Cow in the North West Herds Competition and was twice runner up.

Animal not scored.

Linear composites	Value	Reliability
Muscle		
Skeletal		
Function		

Herd data quality index

N/A

Copyright, Irish Cattle Breeding Federation ICBF

This report has been prepared by ICBF in good faith on the basis of information provided to it. No representation or warranty expressed or implied is made or given by ICBF as to the accuracy, reliability, completeness of this Report. ICBF shall not be liable for any losses (whether direct or indirect), damages, costs or expenses whatsoever, incurred or arising from any use of or reliance on this Report or the information contained in it by any person.



Lot 6 MILBROOK SENORITA ET

ID: 372213914731418

Breed: Limousin

Sex: Female

DOB: 02-Apr-2021

Owner: William Smith - Millbrook Oldcastle Co Meath

Breeder:

Sire: Wilodge Tonka
WTA

Sire Verified (SNP)

Oxygene

Wilodge Meclair

Dam: Milbrook Enya
IE281084540826

Dam Verified (SNP)

Neuf

Milbrook Ulla

Janvier

Isocele

Brontemoor Ilkley
Newsham Eclair

Cassis

Jungle

F311 Poker

Milbrook Petal



Evaluation Date: Jul 2022 Next Evaluation Date: 04-Oct-2022

Star Rating (Within Limousin breed)	Economic Indexes	€uro value per progeny	Index Reliability	Star rating (across all beef breeds)
★★★★★★	Replacement	€158	50% (Average)	★★★★★★
★★★★★★	Terminal	€184	53% (Average)	★★★★★★

Calving Difficulty (births requiring considerable assistance; % 3 & 4)

When Mated With:	Value	Reliability
Beef cows Breed avg: 3.82%, All breeds avg: 3.9%	+3.4%	74% (High)
Beef heifers Breed avg: 8.31%, All breeds avg: 8.19%	+8.9%	55% (Average)

Star Rating (Within Limousin breed)	Key Replacement Profit Traits	Value	Reliability	Star rating (across all beef breeds)
Expected Progeny Performance				
★★★★★★	Docility (1-5 scale) Breed avg: -0.05, All breeds avg: 0.02	0.04 scale	48% (Average)	★★★★★★
★★★★★★	Carcass weight (kg) Breed avg: 23.45kg, All breeds avg: 17.18kg	+40.2kg	54% (Average)	★★★★★★
★★★★★★	Carcass conformation (1-15 scale) Breed avg: 2.17, All breeds avg: 1.44	+2.48 scale	48% (Average)	★★★★★★

Expected Daughter Breeding Performance

	Daughter calving diff (% 3 & 4) Breed avg: 4.75%, All breeds avg: 5.33%	+3.2%	65%	
★★★★★★	Daughter Milk (kg) Breed avg: -0.41kg, All breeds avg: 2.49kg	+3kg	49% (Average)	★★★
★★★	Daughter calving interval (days) Breed avg: 1.11days, All breeds avg: -0.87days	+1.34days	45% (Average)	★

Additional Information:

Senhorita is a quality heifer, very docile, great power and fleshing. She has been shown successfully, 1st in her class at the National Limousin Show '22, and reserve Junior Champion Female in Tullamore. Senhorita has a regular cycle and is sure to make a good addition to any herd.

Animal not scored.

Linear composites	Value	Reliability
Muscle		
Skeletal		
Function		

Herd data quality index

N/A

Copyright, Irish Cattle Breeding Federation ICBF

This report has been prepared by ICBF in good faith on the basis of information provided to it. No representation or warranty expressed or implied is made or given by ICBF as to the accuracy, reliability, completeness of this Report. ICBF shall not be liable for any losses (whether direct or indirect), damages, costs or expenses whatsoever, incurred or arising from any use of or reliance on this Report or the information contained in it by any person.

Lot 7 MEENROSS SEODIN

ID: 372217105580824

Breed: Limousin

Sex: Female

DOB: 29-Apr-2021

Owner: James O'Grady - Meenross Scariff Co Clare

Breeder:

Sire: Lodge Hamlet
LM4058

Sire Verified (SNP)

5331 Saphir

Lodge Violet

Dam: Meenross Nova Et
372217105530729

Dam Verified (SNP)

Ampertaine Elgin

Castlevview Felicity

Jacot

Issue

Broadmeadows Cannon
Middledale Tangerine

Glenrock Ventura

Ampertaine Carla

Wilodge Vantastic

Castlevview Ursel



Evaluation Date: Jul 2022 Next Evaluation Date: 04-Oct-2022

Star Rating (Within Limousin breed)	Economic Indexes	€uro value per progeny	Index Reliability	Star rating (across all beef breeds)
★★	Replacement	€85	48% (Average)	★★★
★★★★	Terminal	€129	50% (Average)	★★★★

Calving Difficulty (births requiring considerable assistance; % 3 & 4)

When Mated With:	Value	Reliability
Beef cows Breed avg: 3.82%, All breeds avg: 3.9%	+5.3%	72% (High)
Beef heifers Breed avg: 8.31%, All breeds avg: 8.19%	+8.6%	53% (Average)

Star Rating (Within Limousin breed)	Key Replacement Profit Traits	Value	Reliability	Star rating (across all beef breeds)
Expected Progeny Performance				
★★★★★★	Docility (1-5 scale) Breed avg: -0.05, All breeds avg: 0.02	0 scale	47% (Average)	★★★
★★★★	Carcass weight (kg) Breed avg: 23.45kg, All breeds avg: 17.18kg	+22.6kg	47% (Average)	★★★★
★★★★★★	Carcass conformation (1-15 scale) Breed avg: 2.17, All breeds avg: 1.44	+2.58 scale	47% (Average)	★★★★★★

Expected Daughter Breeding Performance

	Daughter calving diff (% 3 & 4) Breed avg: 4.75%, All breeds avg: 5.33%	+5.2%	61%	
★★	Daughter Milk (kg) Breed avg: -0.41kg, All breeds avg: 2.49kg	-2.2kg	46% (Average)	★
★★★★	Daughter calving interval (days) Breed avg: 1.11days, All breeds avg: -0.87days	+1.09days	40% (Average)	★

Additional Information:

- Exceptionally well bred and stylish Hamlet x Elgin heifer with Vantastic and Cannon also in her breeding. Her dam is full sister to Meenross Leader ET who was Junior Male Champion and the Overall Male Champion at Tullamore National Show before going on to be crowned Reserve Supreme Limousin.

Animal not scored.

Linear composites	Value	Reliability
Muscle		
Skeletal		
Function		

Herd data quality index

N/A

Copyright, Irish Cattle Breeding Federation ICBF

This report has been prepared by ICBF in good faith on the basis of information provided to it. No representation or warranty expressed or implied is made or given by ICBF as to the accuracy, reliability, completeness of this Report. ICBF shall not be liable for any losses (whether direct or indirect), damages, costs or expenses whatsoever, incurred or arising from any use of or reliance on this Report or the information contained in it by any person.

Lot 8 CLONTOWN SPARKLES

ID: 372215135530439

Breed: Limousin

Sex: Female

DOB: 03-May-2021

Owner: Stephen Treanor - Clontybunna Scotstown Co Monaghan

Breeder:

Sire: Clontown Nugget
372215135560409

Sire Verified (SNP)

Wilodge Cerberus

Robineed Jolene

Wilodge Tonka

Wilodge Priceless

Ampertaine Elgin

Robineed Cindy

Dam: Sarkley Owena
UK700643301939

Dam Verified (SNP)

Haltcliffe Hitec

Sarkley Iviona

Volcano

Haltcliffe Elle

Etudiant

Sarkley Deviona



Evaluation Date: Jul 2022 Next Evaluation Date: 04-Oct-2022

Star Rating (Within Limousin breed)	Economic Indexes	€uro value per progeny	Index Reliability	Star rating (across all beef breeds)
★★	Replacement	€80	40% (Average)	★★★
★★★★★★	Terminal	€150	43% (Average)	★★★★★★

Calving Difficulty (births requiring considerable assistance; % 3 & 4)

When Mated With:	Value	Reliability
Beef cows Breed avg: 3.82%, All breeds avg: 3.9%	+5.8%	67% (High)
Beef heifers Breed avg: 8.31%, All breeds avg: 8.19%	+13.2%	41% (Average)

Star Rating (Within Limousin breed)	Key Replacement Profit Traits	Value	Reliability	Star rating (across all beef breeds)
Expected Progeny Performance				
★★★★★★	Docility (1-5 scale) Breed avg: -0.05, All breeds avg: 0.02	0.02 scale	35% (Low)	★★★
★★★★★★	Carcass weight (kg) Breed avg: 23.45kg, All breeds avg: 17.18kg	+32.2kg	41% (Average)	★★★★★★
★★★★★★	Carcass conformation (1-15 scale) Breed avg: 2.17, All breeds avg: 1.44	+2.66 scale	38% (Low)	★★★★★★

Expected Daughter Breeding Performance

	Daughter calving diff (% 3 & 4) Breed avg: 4.75%, All breeds avg: 5.33%	+4.3%	54%	
★	Daughter Milk (kg) Breed avg: -0.41kg, All breeds avg: 2.49kg	-3.9kg	36% (Low)	★
★	Daughter calving interval (days) Breed avg: 1.11days, All breeds avg: -0.87days	+3.42days	35% (Low)	★

Additional Information:

Linear composites	Value	Reliability
Muscle		
Skeletal		
Function		

Herd data quality index

N/A

Animal not scored.

Copyright, Irish Cattle Breeding Federation ICBF

This report has been prepared by ICBF in good faith on the basis of information provided to it. No representation or warranty expressed or implied is made or given by ICBF as to the accuracy, reliability, completeness of this Report. ICBF shall not be liable for any losses (whether direct or indirect), damages, costs or expenses whatsoever, incurred or arising from any use of or reliance on this Report or the information contained in it by any person.

Lot 9 PHILLIPS SERENA ET				
ID: 372213027610800		Breed: Limousin		
Sex: Female		DOB: 14-Jun-2021		
Owner: Michael Phillips - Doonwest Kilfree Gurteen Co Sligo				
Breeder:				
Sire: Gorrycam Notorious LM5151		Cloughhead Lord		Heros
Sire Verified (SNP)		Gorrycam Hazel		Favourite
Dam: Phillips Karliona IE321252060556		Ampertaine Foreman		Nenuphar
Dam Verified (SNP)		Fairywater Gabriella		Gorrycam Dolly
				Wilodge Cerberus
				Ampertaine Bathsheba
				Ironstone Diego
				Pelletstown Catherine (Et)
Evaluation Date: Jul 2022		Next Evaluation Date: 04-Oct-2022		
Star Rating (Within Limousin breed)		Economic Indexes	€uro value per progeny	Index Reliability
★★	Replacement		€93	41% (Average)
★★★★★★	Terminal		€150	44% (Average)
Calving Difficulty (births requiring considerable assistance; % 3 & 4)				
When Mated With:		Value		Reliability
Beef cows Breed avg: 3.82%,All breeds avg: 3.9%		+4.5%		70% (High)
Beef heifers Breed avg: 8.31%,All breeds avg: 8.19%		+7.4%		48% (Average)
Star Rating (Within Limousin breed)		Key Replacement Profit Traits	Value	Reliability
Expected Progeny Performance				
★★★★★★	Docility (1-5 scale) Breed avg: -0.05,All breeds avg: 0.02		0.07 scale	42% (Average)
★★★★★★	Carcass weight (kg) Breed avg: 23.45kg,All breeds avg: 17.18kg		+31.3kg	40% (Average)
★★★★★★	Carcass conformation (1-15 scale) Breed avg: 2.17,All breeds avg: 1.44		+2.5 scale	38% (Low)
Expected Daughter Breeding Performance				
	Daughter calving diff (% 3 & 4) Breed avg: 4.75%,All breeds avg: 5.33%		+5.4%	57%
★	Daughter Milk (kg) Breed avg: -0.41kg,All breeds avg: 2.49kg		-3.7kg	39% (Low)
★★★	Daughter calving interval (days) Breed avg: 1.11days,All breeds avg: -0.87days		+1.25days	36% (Low)
Additional Information:			Linear composites	
Phillips Serena is a stylish heifer with great length. Fairywater Gabriella was Reserve Champion red ladies derby 2013 where she was purchased for 15,000 guineas. Gabriellas full brother Fairywater Haig sold for 23,000gns Carlisle February 2014. This is great opportunity to acquire a top bloodline.			Value	
			Reliability	
			Muscle	
			Skeletal	
			Function	
Herd data quality index				
Animal not scored.			N/A	

Lot 10 OHILL SUNSHINE

ID: 372219299570390 Breed: Limousin
Sex: Female DOB: 24-Aug-2021

Owner: Patrick Beirne - Oghill Mohill Co Leitrim

Breeder:

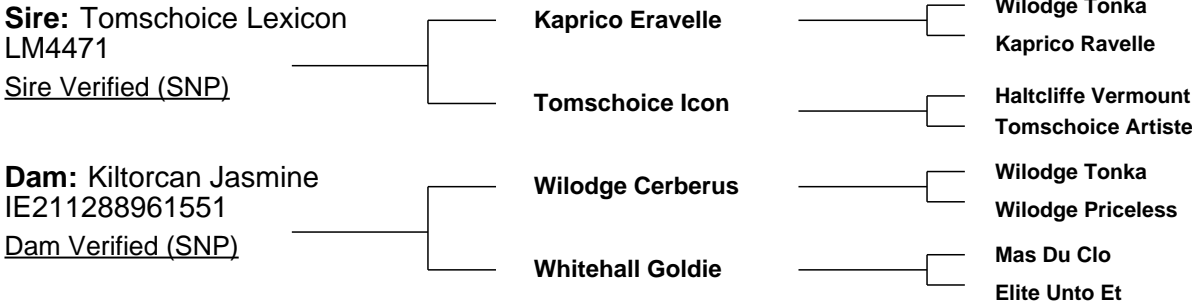

Evaluation Date: Jul 2022 Next Evaluation Date: 04-Oct-2022

Star Rating (Within Limousin breed)	Economic Indexes	€uro value per progeny	Index Reliability	Star rating (across all beef breeds)
★★★★★★	Replacement	€126	28% (Low)	★★★★★★
★★★★★★	Terminal	€174	32% (Low)	★★★★★★

Calving Difficulty (births requiring considerable assistance; % 3 & 4)

When Mated With:	Value	Reliability
Beef cows Breed avg: 3.82%,All breeds avg: 3.9%	+3.3%	30% (Low)
Beef heifers Breed avg: 8.31%,All breeds avg: 8.19%	+7.8%	24% (Low)

Star Rating (Within Limousin breed)	Key Replacement Profit Traits	Value	Reliability	Star rating (across all beef breeds)
Expected Progeny Performance				
★★★★★★	Docility (1-5 scale) Breed avg: -0.05,All breeds avg: 0.02	0.04 scale	40% (Average)	★★★★
★★★★★★	Carcass weight (kg) Breed avg: 23.45kg,All breeds avg: 17.18kg	+34.3kg	37% (Low)	★★★★★★
★★★★★★	Carcass conformation (1-15 scale) Breed avg: 2.17,All breeds avg: 1.44	+2.75 scale	33% (Low)	★★★★★★

Expected Daughter Breeding Performance

	Daughter calving diff (% 3 & 4) Breed avg: 4.75%,All breeds avg: 5.33%	+5.1%	14%	
★★★★★★	Daughter Milk (kg) Breed avg: -0.41kg,All breeds avg: 2.49kg	+3.4kg	28% (Low)	★★★
★	Daughter calving interval (days) Breed avg: 1.11days,All breeds avg: -0.87days	+4.55days	24% (Low)	★

Additional Information:

Linear composites	Value	Reliability
Muscle		
Skeletal		
Function		

Herd data quality index

N/A

Animal not scored.

Lot 11 KNOCKCOOLKEARE SUNRISE				
ID: 372214757770061		Breed: Limousin		
Sex: Female		DOB: 01-Sep-2021		
Owner: Michael Roche - Knockcoolkeare Mount Collins Co Limerick				
Breeder:				
Sire: Wilodge Cerberus WGE <u>Sire Verified (SNP)</u>		Wilodge Tonka		Oxygene
				Wilodge Meclaire
Dam: Knockcoolkeare Lady Nadia B IE241773660031 <u>Dam Verified (SNP)</u>		Wilodge Priceless		Broadmeadows Cannon
				Wilodge Littlegem
		Gamin		Edelweiss
				Belette
		Wood Road Fate Et		Sympa
				Ov Nadia B
<div>Evaluation Date: Jul 2022Next Evaluation Date: 04-Oct-2022</div>				
Star Rating (Within Limousin breed)		Economic Indexes	€uro value per progeny	Index Reliability
★★★★	Replacement		€99	49% (Average)
★★★★★★	Terminal		€170	51% (Average)
Calving Difficulty (births requiring considerable assistance; % 3 & 4)				
When Mated With:		Value		Reliability
Beef cows Breed avg: 3.82%,All breeds avg: 3.9%		+3.9%		73% (High)
Beef heifers Breed avg: 8.31%,All breeds avg: 8.19%		+6.5%		56% (Average)
Star Rating (Within Limousin breed)		Key Replacement Profit Traits	Value	Reliability
Expected Progeny Performance				
★★★★	Docility (1-5 scale) Breed avg: -0.05,All breeds avg: 0.02		-0.02 scale	47% (Average)
★★★★★★	Carcass weight (kg) Breed avg: 23.45kg,All breeds avg: 17.18kg		+37kg	48% (Average)
★★★★★★	Carcass conformation (1-15 scale) Breed avg: 2.17,All breeds avg: 1.44		+2.55 scale	47% (Average)
Expected Daughter Breeding Performance				
	Daughter calving diff (% 3 & 4) Breed avg: 4.75%,All breeds avg: 5.33%		+4.9%	64%
★★★	Daughter Milk (kg) Breed avg: -0.41kg,All breeds avg: 2.49kg		-0.4kg	48% (Average)
★	Daughter calving interval (days) Breed avg: 1.11days,All breeds avg: -0.87days		+2.81days	45% (Average)
Additional Information:			Linear composites	
			Value	Reliability
			Muscle	
			Skeletal	
			Function	
			Herd data quality index	
Animal not scored.			N/A	



Lot 12 LISNACRANN SISTER NAOMI

ID: 372223902970432

Breed: Limousin

Sex: Female

DOB: 02-Sep-2021

Owner: Michael G Oliver - Tullinacurra Swinford Co Mayo

Breeder:

Sire: Ampertaine Elgin
S1495

Sire Verified (SNP)

Glenrock Ventura

Ampertaine Carla

Dam: Lisnacran Naughty Naomi
372223902930379

Dam Verified (SNP)

Kaprico Eravelle

Tullinacurra Darling
Naomi

Glenrock Spartacus
Glenrock Saspirilla

Samy
Carmorn Lulu

Wilodge Tonka
Kaprico Ravelle

Neuf
Tullinacurra Baby Naomi (Et)

Evaluation Date: Jul 2022

Next Evaluation Date: 04-Oct-2022



Star Rating (Within Limousin breed)	Economic Indexes	€uro value per progeny	Index Reliability	Star rating (across all beef breeds)
★★★★	Replacement	€110	31% (Low)	★★★★
★★★★★★	Terminal	€146	31% (Low)	★★★★★★

Calving Difficulty (births requiring considerable assistance; % 3 & 4)

When Mated With:	Value	Reliability
Beef cows Breed avg: 3.82%, All breeds avg: 3.9%	+4.1%	34% (Low)
Beef heifers Breed avg: 8.31%, All breeds avg: 8.19%	+9.3%	27% (Low)

Star Rating (Within Limousin breed)	Key Replacement Profit Traits	Value	Reliability	Star rating (across all beef breeds)
Expected Progeny Performance				
★★★★	Docility (1-5 scale) Breed avg: -0.05, All breeds avg: 0.02	-0.04 scale	43% (Average)	★★
★★★★	Carcass weight (kg) Breed avg: 23.45kg, All breeds avg: 17.18kg	+26.7kg	37% (Low)	★★★★★★
★★★★★★	Carcass conformation (1-15 scale) Breed avg: 2.17, All breeds avg: 1.44	+2.5 scale	33% (Low)	★★★★★★

Expected Daughter Breeding Performance

	Daughter calving diff (% 3 & 4) Breed avg: 4.75%, All breeds avg: 5.33%	+4.1%	25%	
★★	Daughter Milk (kg) Breed avg: -0.41kg, All breeds avg: 2.49kg	-2.1kg	33% (Low)	★
★★	Daughter calving interval (days) Breed avg: 1.11days, All breeds avg: -0.87days	+2.18days	22% (Low)	★

Additional Information:

Comes from the oldest cow family in our herd which was winners of numerous Breed Competitions over the years

Linear composites	Value	Reliability
Muscle	130	55%
Skeletal	118	53%
Function	116	27%

Herd data quality index

N/A

Animal scored. Linear scores and weaning weights in evaluations

Copyright, Irish Cattle Breeding Federation ICBF

This report has been prepared by ICBF in good faith on the basis of information provided to it. No representation or warranty expressed or implied is made or given by ICBF as to the accuracy, reliability, completeness of this Report. ICBF shall not be liable for any losses (whether direct or indirect), damages, costs or expenses whatsoever, incurred or arising from any use of or reliance on this Report or the information contained in it by any person.

Lot 13 OVAUN SARAH

ID: 372212262650377

Breed: Limousin

Sex: Female

DOB: 06-Sep-2021

Owner: Michael Gunn - Ovaun Elphin Co Roscommon

Breeder:

Sire: Cameos
LM2191

Sire Verified (SNP)

Remix

Velseuse

Dam: Ovaun Lorelai
IE311410390280

Dam Verified (SNP)

Abot Mn

Millstone Evita

Cassis

Nougatine

Mas Du Clo

Risette

Sandre

Orge

Neuf

Millstone Blossom



Evaluation Date: Jul 2022 Next Evaluation Date: 04-Oct-2022

Star Rating (Within Limousin breed)	Economic Indexes	€uro value per progeny	Index Reliability	Star rating (across all beef breeds)
★★★★	Replacement	€115	49% (Average)	★★★★★
★★	Terminal	€116	52% (Average)	★★★★

Calving Difficulty (births requiring considerable assistance; % 3 & 4)

When Mated With:	Value	Reliability
Beef cows Breed avg: 3.82%,All breeds avg: 3.9%	+3.9%	75% (High)
Beef heifers Breed avg: 8.31%,All breeds avg: 8.19%	+7.5%	48% (Average)

Star Rating (Within Limousin breed)	Key Replacement Profit Traits	Value	Reliability	Star rating (across all beef breeds)
Expected Progeny Performance				
★★★	Docility (1-5 scale) Breed avg: -0.05,All breeds avg: 0.02	-0.07 scale	64% (High)	★
★★	Carcass weight (kg) Breed avg: 23.45kg,All breeds avg: 17.18kg	+21.9kg	52% (Average)	★★★★
★	Carcass conformation (1-15 scale) Breed avg: 2.17,All breeds avg: 1.44	+1.97 scale	48% (Average)	★★★★★

Expected Daughter Breeding Performance

	Daughter calving diff (% 3 & 4) Breed avg: 4.75%,All breeds avg: 5.33%	+3.6%	60%	
★★★★★	Daughter Milk (kg) Breed avg: -0.41kg,All breeds avg: 2.49kg	+4.3kg	48% (Average)	★★★★
★	Daughter calving interval (days) Breed avg: 1.11days,All breeds avg: -0.87days	+3.01days	39% (Low)	★

Additional Information:

Three generations of French maternal breeding. Dam Lorelei is an excellent Abot daughter. Carries two copies of the F94I gene. Prize winner at local shows over the summer including Breed Champion at the Sligo county show at Riverstown.

Linear composites	Value	Reliability
Muscle	123	54%
Skeletal	121	52%
Function	117	23%

Herd data quality index

N/A

Animal scored. Linear scores and weaning weights in evaluations

Copyright, Irish Cattle Breeding Federation ICBF

This report has been prepared by ICBF in good faith on the basis of information provided to it. No representation or warranty expressed or implied is made or given by ICBF as to the accuracy, reliability, completeness of this Report. ICBF shall not be liable for any losses (whether direct or indirect), damages, costs or expenses whatsoever, incurred or arising from any use of or reliance on this Report or the information contained in it by any person.

Lot 14 OVAUN SIOBHAIN

ID: 372212262610381

Breed: Limousin

Sex: Female

DOB: 11-Sep-2021

Owner: Michael Gunn - Ovaun Elphin Co Roscommon

Breeder:

Sire: Hirohito
S3394

Sire Verified (SNP)

Bavardage

Escrime

On-Dit

Ridelle

Baroqben

Vampirella

Dam: Ovaun Marilyn
372212262670296

Dam Verified (SNP)

Netherhall Jackpot

Ovaun Isabella

Requin

Cloughhead Ainsie

Ovaun Caledonian

Bishoplund Ulrika



Evaluation Date: Jul 2022 Next Evaluation Date: 04-Oct-2022

Star Rating (Within Limousin breed)	Economic Indexes	€uro value per progeny	Index Reliability	Star rating (across all beef breeds)
★★★	Replacement	€103	44% (Average)	★★★★
★★★★★★	Terminal	€149	48% (Average)	★★★★★★

Calving Difficulty (births requiring considerable assistance; % 3 & 4)

When Mated With:	Value	Reliability
Beef cows Breed avg: 3.82%,All breeds avg: 3.9%	+3.7%	73% (High)
Beef heifers Breed avg: 8.31%,All breeds avg: 8.19%	+8.5%	40% (Average)

Star Rating (Within Limousin breed)	Key Replacement Profit Traits	Value	Reliability	Star rating (across all beef breeds)
Expected Progeny Performance				
★★★★★★	Docility (1-5 scale) Breed avg: -0.05,All breeds avg: 0.02	0.07 scale	62% (High)	★★★★
★★★★★★	Carcass weight (kg) Breed avg: 23.45kg,All breeds avg: 17.18kg	+31.8kg	46% (Average)	★★★★★★
★★★★★★	Carcass conformation (1-15 scale) Breed avg: 2.17,All breeds avg: 1.44	+2.44 scale	43% (Average)	★★★★★★

Expected Daughter Breeding Performance

	Daughter calving diff (% 3 & 4) Breed avg: 4.75%,All breeds avg: 5.33%	+5%	55%	
★★★★★★	Daughter Milk (kg) Breed avg: -0.41kg,All breeds avg: 2.49kg	+1.5kg	42% (Average)	★★★
★★	Daughter calving interval (days) Breed avg: 1.11days,All breeds avg: -0.87days	+2.19days	35% (Low)	★

Additional Information:

Sired by Hirohito who was stock sire at Aled Edwards Dyfri herd in Wales. This heifer has an exceptional temperament and has been a prize winner at local shows. carries one F94I and one NT821.

Linear composites	Value	Reliability
Muscle	120	52%
Skeletal	108	49%
Function	107	16%

Herd data quality index

N/A

Animal scored. Linear scores and weaning weights in evaluations

Copyright, Irish Cattle Breeding Federation ICBF

This report has been prepared by ICBF in good faith on the basis of information provided to it. No representation or warranty expressed or implied is made or given by ICBF as to the accuracy, reliability, completeness of this Report. ICBF shall not be liable for any losses (whether direct or indirect), damages, costs or expenses whatsoever, incurred or arising from any use of or reliance on this Report or the information contained in it by any person.

Lot 15 MILBROOK SEXYSPICE ET

ID: 372213914731442

Breed: Limousin

Sex: Female

DOB: 24-Nov-2021

Owner: William Smith - Millbrook Oldcastle Co Meath

Breeder:

Sire: Ideal 23
IAL

Sire Verified (SNP)

Flasch

Disette

Brisard

Ulette

Blaireau

Violette

Dam: Milbrook Naughtyspice Et
372213914781273

Dam Verified (SNP)

Ampertaine Elgin

Milbrook Ginger Spice

Glenrock Ventura

Ampertaine Carla

Wilodge Vantastic

Milbrook Baby



Evaluation Date: Jul 2022 Next Evaluation Date: 04-Oct-2022

Star Rating (Within Limousin breed)	Economic Indexes	€uro value per progeny	Index Reliability	Star rating (across all beef breeds)
★★★★	Replacement	€121	48% (Average)	★★★★★
★★★★★	Terminal	€143	50% (Average)	★★★★★

Calving Difficulty (births requiring considerable assistance; % 3 & 4)

When Mated With:	Value	Reliability
Beef cows Breed avg: 3.82%,All breeds avg: 3.9%	+4.8%	72% (High)
Beef heifers Breed avg: 8.31%,All breeds avg: 8.19%	+9.5%	53% (Average)

Star Rating (Within Limousin breed)	Key Replacement Profit Traits	Value	Reliability	Star rating (across all beef breeds)
Expected Progeny Performance				
★★★★	Docility (1-5 scale) Breed avg: -0.05,All breeds avg: 0.02	-0.02 scale	47% (Average)	★★
★★★★★	Carcass weight (kg) Breed avg: 23.45kg,All breeds avg: 17.18kg	+31.3kg	47% (Average)	★★★★★
★★★★	Carcass conformation (1-15 scale) Breed avg: 2.17,All breeds avg: 1.44	+2.23 scale	46% (Average)	★★★★★

Expected Daughter Breeding Performance

	Daughter calving diff (% 3 & 4) Breed avg: 4.75%,All breeds avg: 5.33%	+4%	64%	
★★★★★	Daughter Milk (kg) Breed avg: -0.41kg,All breeds avg: 2.49kg	+1.9kg	47% (Average)	★★★
★★★★	Daughter calving interval (days) Breed avg: 1.11days,All breeds avg: -0.87days	+0.2days	45% (Average)	★★

Additional Information:

Millbrook Sexyspice is an outstanding young limousin heifer, a combination of old and new limousin pedigree. Her maternal line needs no introduction. Her grandmother, Millbrook Ginger Spice, one of the best cows in the breed over the last decade, and Ideal 23.

Linear composites	Value	Reliability
Muscle	121	35%
Skeletal	118	34%
Function	104	28%

Herd data quality index

N/A

Animal scored. Scores or weaning weights NOT included in evaluation

Copyright, Irish Cattle Breeding Federation ICBF

This report has been prepared by ICBF in good faith on the basis of information provided to it. No representation or warranty expressed or implied is made or given by ICBF as to the accuracy, reliability, completeness of this Report. ICBF shall not be liable for any losses (whether direct or indirect), damages, costs or expenses whatsoever, incurred or arising from any use of or reliance on this Report or the information contained in it by any person.

Lot 16 CREENAGH SERENA

ID: 372216256150660 Breed: Limousin
Sex: Female DOB: 25-Nov-2021

Owner: Patrick Logan - Creenagh Drumshanbo Co Leitrim

Breeder:

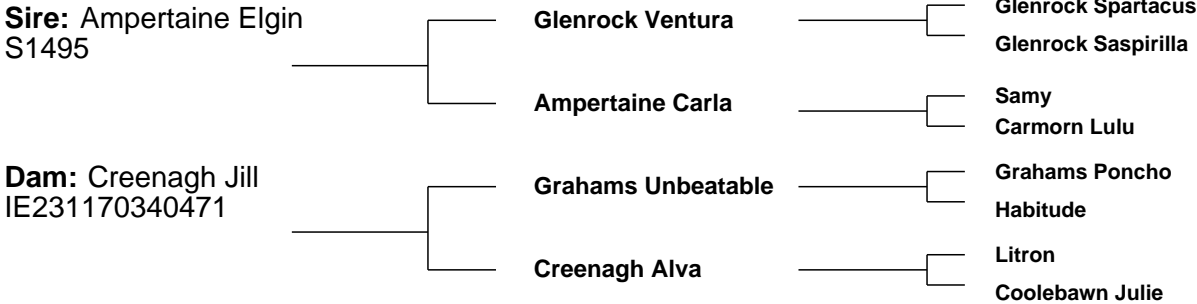

Evaluation Date: Jul 2022		Next Evaluation Date: 04-Oct-2022		
Star Rating (Within Limousin breed)	Economic Indexes	€uro value per progeny	Index Reliability	Star rating (across all beef breeds)
★★★	Replacement	€101	36% (Low)	★★★★
★★★★★	Terminal	€136	35% (Low)	★★★★★★
Calving Difficulty (births requiring considerable assistance; % 3 & 4)				
When Mated With:		Value	Reliability	
Beef cows Breed avg: 3.82%,All breeds avg: 3.9%		+3.3%	42% (Average)	
Beef heifers Breed avg: 8.31%,All breeds avg: 8.19%		+8.8%	36% (Low)	
Star Rating (Within Limousin breed)	Key Replacement Profit Traits	Value	Reliability	Star rating (across all beef breeds)
Expected Progeny Performance				
★★★★★★	Docility (1-5 scale) Breed avg: -0.05,All breeds avg: 0.02	0.05 scale	40% (Average)	★★★★
★★★★★	Carcass weight (kg) Breed avg: 23.45kg,All breeds avg: 17.18kg	+25kg	38% (Low)	★★★★★★
★★★	Carcass conformation (1-15 scale) Breed avg: 2.17,All breeds avg: 1.44	+2.17 scale	37% (Low)	★★★★★★
Expected Daughter Breeding Performance				
	Daughter calving diff (% 3 & 4) Breed avg: 4.75%,All breeds avg: 5.33%	+4.4%	38%	
★★★★★	Daughter Milk (kg) Breed avg: -0.41kg,All breeds avg: 2.49kg	+0.3kg	39% (Low)	★★
★★	Daughter calving interval (days) Breed avg: 1.11days,All breeds avg: -0.87days	+2.05days	30% (Low)	★
Additional Information: Creenagh Serena has a lovely temperament off a very good breeding cow, who's last calf Creenagh Rocko went on to be Senior Champion at Tullamore 22.		Linear composites		
		Value	Reliability	
		Muscle		
		Skeletal		
		Function		
		Herd data quality index		
N/A				
Animal not scored.				

Lot 17 PARKHILL SAMANTHA

ID: 372212242810761 Breed: Limousin
Sex: Female DOB: 29-Nov-2021

Owner: Mr Joe Maher - Kilkieran Ballyfoyle Co Kilkenny

Breeder:

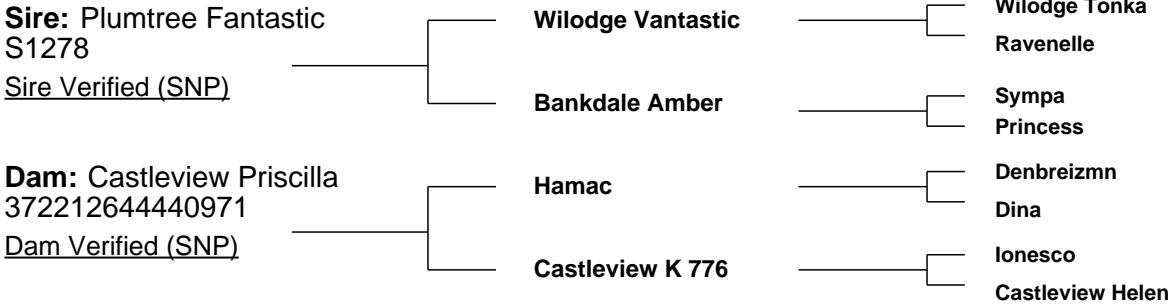

Evaluation Date: Jul 2022 Next Evaluation Date: 04-Oct-2022

Star Rating (Within Limousin breed)	Economic Indexes	€uro value per progeny	Index Reliability	Star rating (across all beef breeds)
★★★★★★	Replacement	€132	29% (Low)	★★★★★★
★★★★★★	Terminal	€152	31% (Low)	★★★★★★

Calving Difficulty (births requiring considerable assistance; % 3 & 4)

When Mated With:	Value	Reliability
Beef cows Breed avg: 3.82%,All breeds avg: 3.9%	+3.1%	29% (Low)
Beef heifers Breed avg: 8.31%,All breeds avg: 8.19%	+7.6%	30% (Low)

Star Rating (Within Limousin breed)	Key Replacement Profit Traits	Value	Reliability	Star rating (across all beef breeds)
Expected Progeny Performance				
★★★★★★	Docility (1-5 scale) Breed avg: -0.05,All breeds avg: 0.02	0.03 scale	37% (Low)	★★★
★★★★★★	Carcass weight (kg) Breed avg: 23.45kg,All breeds avg: 17.18kg	+28.5kg	35% (Low)	★★★★★★
★★★★★★	Carcass conformation (1-15 scale) Breed avg: 2.17,All breeds avg: 1.44	+2.52 scale	35% (Low)	★★★★★★

Expected Daughter Breeding Performance

	Daughter calving diff (% 3 & 4) Breed avg: 4.75%,All breeds avg: 5.33%	+3.9%	20%	
★	Daughter Milk (kg) Breed avg: -0.41kg,All breeds avg: 2.49kg	-3.9kg	35% (Low)	★
★★★★★★	Daughter calving interval (days) Breed avg: 1.11days,All breeds avg: -0.87days	-1.47days	17% (V Low)	★★★★

Additional Information:

Linear composites	Value	Reliability
Muscle		
Skeletal		
Function		

Herd data quality index

N/A

Animal not scored.

Lot 18 ERNEVALLEY SWEETHEART ET

ID: 372216940260569

Breed: Limousin

Sex: Female

DOB: 14-Dec-2021

Owner: Eddie Lynch - Grouse Hall Loughduff Co Cavan

Breeder:

Sire: Nenuphar
NUP

Sire Verified (SNP)

Leo

Giroflee

Flambeur

Admirable

Clown

Anemone

Dam: Ernevalley Nadine Et
372216940250444

Dam Verified (SNP)

Haltcliffe Vermont

Ernevalley Imelia Et

Penyrheol Sam

Renoncule

Wilodge Cerberus

Drummin Cliona (Et)



Evaluation Date: Jul 2022 Next Evaluation Date: 04-Oct-2022

Star Rating (Within Limousin breed)	Economic Indexes	€uro value per progeny	Index Reliability	Star rating (across all beef breeds)
★★	Replacement	€83	48% (Average)	★★★
★★★★	Terminal	€127	49% (Average)	★★★★★

Calving Difficulty (births requiring considerable assistance; % 3 & 4)

When Mated With:	Value	Reliability
Beef cows Breed avg: 3.82%,All breeds avg: 3.9%	+3.9%	72% (High)
Beef heifers Breed avg: 8.31%,All breeds avg: 8.19%	+6.9%	54% (Average)

Star Rating (Within Limousin breed)	Key Replacement Profit Traits	Value	Reliability	Star rating (across all beef breeds)
Expected Progeny Performance				
★★★★★	Docility (1-5 scale) Breed avg: -0.05,All breeds avg: 0.02	-0.04 scale	47% (Average)	★★
★★★★	Carcass weight (kg) Breed avg: 23.45kg,All breeds avg: 17.18kg	+24.7kg	46% (Average)	★★★★★
★★★★★	Carcass conformation (1-15 scale) Breed avg: 2.17,All breeds avg: 1.44	+2.28 scale	46% (Average)	★★★★★

Expected Daughter Breeding Performance

	Daughter calving diff (% 3 & 4) Breed avg: 4.75%,All breeds avg: 5.33%	+4.9%	64%	
★★	Daughter Milk (kg) Breed avg: -0.41kg,All breeds avg: 2.49kg	-1.3kg	47% (Average)	★
★★	Daughter calving interval (days) Breed avg: 1.11days,All breeds avg: -0.87days	+2.07days	45% (Average)	★

Additional Information:

Ernevalley Sweetheart is a wide plated,correct heifer. Sweetheart offers breeders a rare opportunity to purchase a Nenuphar daughter. With Vermont, Cerberus, Mas du Clo and Dauphin in the pedigree sweetheart backs up her looks with 5 of the best cow breeding bulls in the Limousin breed over 20 yrs

Animal not scored.

Linear composites	Value	Reliability
Muscle		
Skeletal		
Function		

Herd data quality index

N/A

Copyright, Irish Cattle Breeding Federation ICBF

This report has been prepared by ICBF in good faith on the basis of information provided to it. No representation or warranty expressed or implied is made or given by ICBF as to the accuracy, reliability, completeness of this Report. ICBF shall not be liable for any losses (whether direct or indirect), damages, costs or expenses whatsoever, incurred or arising from any use of or reliance on this Report or the information contained in it by any person.

Lot 19 CLEW BAY THALIA ET

ID: 372225094021040

Breed: Limousin

Sex: Female

DOB: 04-Jan-2022

Owner: Padraic Golden - Carrowholly Westport Co Mayo

Breeder:

Sire: Telfers Munster
S3301

Sire Verified (SNP)

Lodge Hamlet

Telfers Imagination

5331 Saphir

Lodge Violet

Goldies Comet

Goldies Florist

Dam: Clew Bay Kate
IE272335310716

Dam Verified (SNP)

Ampertaine
Commander

Clew Bay Beauty

Glenrock Ventura

Ampertaine Annabella

Malibu

Clew Bay Rose

Evaluation Date: Jul 2022

Next Evaluation Date: 04-Oct-2022

Star Rating (Within Limousin breed)	Economic Indexes	€uro value per progeny	Index Reliability	Star rating (across all beef breeds)
★★★★★	Replacement	€122	29% (Low)	★★★★★
★★★★★	Terminal	€154	32% (Low)	★★★★★

Calving Difficulty (births requiring considerable assistance; % 3 & 4)

When Mated With:	Value	Reliability
Beef cows Breed avg: 3.82%,All breeds avg: 3.9%	+3.9%	42% (Average)
Beef heifers Breed avg: 8.31%,All breeds avg: 8.19%	+7.2%	28% (Low)

Star Rating (Within Limousin breed)	Key Replacement Profit Traits	Value	Reliability	Star rating (across all beef breeds)
Expected Progeny Performance				
★★★★★	Docility (1-5 scale) Breed avg: -0.05,All breeds avg: 0.02	-0.01 scale	32% (Low)	★★
★★★★★	Carcass weight (kg) Breed avg: 23.45kg,All breeds avg: 17.18kg	+26.5kg	34% (Low)	★★★★★
★★★★★	Carcass conformation (1-15 scale) Breed avg: 2.17,All breeds avg: 1.44	+2.65 scale	31% (Low)	★★★★★

Expected Daughter Breeding Performance

	Daughter calving diff (% 3 & 4) Breed avg: 4.75%,All breeds avg: 5.33%	+4.6%	32%	
★★	Daughter Milk (kg) Breed avg: -0.41kg,All breeds avg: 2.49kg	-2.1kg	26% (Low)	★
★★★	Daughter calving interval (days) Breed avg: 1.11days,All breeds avg: -0.87days	+1.42days	23% (Low)	★

Additional Information:

Has been showing successfully at local shows this Summer and has won a number of red Rosettes

Linear composites	Value	Reliability
Muscle	126	29%
Skeletal	111	28%
Function	110	15%

Herd data quality index

N/A

Animal scored. Scores or weaning weights NOT included in evaluation

Copyright, Irish Cattle Breeding Federation ICBF

This report has been prepared by ICBF in good faith on the basis of information provided to it. No representation or warranty expressed or implied is made or given by ICBF as to the accuracy, reliability, completeness of this Report. ICBF shall not be liable for any losses (whether direct or indirect), damages, costs or expenses whatsoever, incurred or arising from any use of or reliance on this Report or the information contained in it by any person.



Lot 20 CARROWNEDEN TANYA ET				
ID: 372218395160524		Breed: Limousin		
Sex: Female		DOB: 12-Jan-2022		
Owner: Liam P Lyons - Carrownedan Aghamore Ballyhaunis Co Mayo				
Breeder:				
Sire: Wilodge Cerberus WGE <u>Sire Verified (SNP)</u>		Wilodge Tonka		Oxygene
		Wilodge Priceless		Wilodge Meclaire
Dam: Bovinion Juliette IE181931210267 <u>Dam Verified (SNP)</u>		Ampertaine Commander		Broadmeadows Cannon Wilodge Littlegem
		Bovinion Faith		Glenrock Ventura Ampertaine Annabella
				Cloughhead Lord Liscarn Venus
Evaluation Date: Jul 2022		Next Evaluation Date: 04-Oct-2022		
Star Rating (Within Limousin breed)		Economic Indexes	€uro value per progeny	Index Reliability
★★	Replacement		€89	49% (Average)
★★★★★	Terminal		€154	50% (Average)
Calving Difficulty (births requiring considerable assistance; % 3 & 4)				
When Mated With:		Value		Reliability
Beef cows Breed avg: 3.82%,All breeds avg: 3.9%		+3.5%		75% (High)
Beef heifers Breed avg: 8.31%,All breeds avg: 8.19%		+8.1%		59% (Average)
Star Rating (Within Limousin breed)		Key Replacement Profit Traits	Value	Reliability
Expected Progeny Performance				
★★★★	Docility (1-5 scale) Breed avg: -0.05,All breeds avg: 0.02		-0.02 scale	47% (Average)
★★★★	Carcass weight (kg) Breed avg: 23.45kg,All breeds avg: 17.18kg		+28kg	47% (Average)
★★★★★	Carcass conformation (1-15 scale) Breed avg: 2.17,All breeds avg: 1.44		+2.56 scale	46% (Average)
Expected Daughter Breeding Performance				
	Daughter calving diff (% 3 & 4) Breed avg: 4.75%,All breeds avg: 5.33%		+3.8%	66%
★	Daughter Milk (kg) Breed avg: -0.41kg,All breeds avg: 2.49kg		-3.4kg	48% (Average)
★	Daughter calving interval (days) Breed avg: 1.11days,All breeds avg: -0.87days		+4.35days	45% (Average)
Additional Information: Winner of the best heifer born in 2022 North West herds competition.			Linear composites	
			Value	Reliability
			Muscle	
			Skeletal	
			Function	
Animal not scored.			Herd data quality index	
			N/A	

