



€2

## IRISH LIMOUSIN CATTLE SOCIETY

# Limousin Sale Roscommon Mart

Tel: +353 (0)90 662 6352

Show of 62 Males / 6 Females @ 9.00am

Sale of Males / Females @ 1.00pm

All males sold under Fertility Insurance Scheme



## Saturday, May 21st

Also a consignment of 10 females from the Keltic Herd  
And a consignment of 10 females from the Ballyline Herd

All cattle in today's sale are from herds participating in a  
CHeCS accredited Johnes herd testing programme

Tel: +353 (0)25 85036 Fax: +353 (0)25 85060

Email: [admin@irishlimousin.com](mailto:admin@irishlimousin.com)

Web: [www.irishlimousin.com](http://www.irishlimousin.com)



## EVENTS

### 50<sup>th</sup> Anniversary Launch

ILCS Office, Mitchelstown, Co. Cork

17<sup>th</sup> June 2022

### Limousin National Championships

Tullamore Show, Co. Offaly

14<sup>th</sup> August 2022

### National Ploughing Championships

Ratheniska, Co. Laois

21<sup>st</sup> - 23<sup>rd</sup> Sept 2022

### 50<sup>th</sup> Anniversary Show and Sale

Carrick-On-Shannon

30<sup>th</sup> Sept - 1<sup>st</sup> Oct 2022

### 50<sup>th</sup> Anniversary National Calf Show & YMA Workshop

Roscrea, Co. Tipperary

28<sup>th</sup> May 2023



Irish Limousin Society



@irishlimousin



+353 (0)25 85036



admin@irishlimousin.com

# Show & Sale Arrangements

**Stewards:** Michael McNerney, Ann Hester and Alan Kelly

**Judge:** Tom Hickey

**Auctioneer:** George Candler

Animal intake in Roscommon Mart on **Friday (May 20th)** between **5pm** and **8pm**, and **Saturday (May 21st)** between **7am** and **8am**. The show of males will take place Saturday at **9.00am** followed by females.

Sale will commence at 1.00pm on Saturday. All animals being sold must be shown in the show classes or they will not be allowed in the ring.

The first three unsold lots of bulls may be rerun at the end of the bull sale. The Senior Male Champion & Reserve will be sold after lot 16. The Junior Male Champion & Reserve will be sold after lot 40. The Female Champion & Reserve will be sold after lot 66.

**A minimum sale price of €2,000 applies to the bull sale. A minimum sale price of €1,800 applies to the heifer sale.**

All animals must be trained to a halter and bulls must have a ring in their nose. Adequate halter must be left with the sold animal. Any cattle sold outside the ring must be put through the books. This rule will be strictly enforced.

Vendors must also present to the steward their Blue Card, Pedigree Certificate & completed Veterinary Bull Fertility Examination Form. Animals without these documents will not be allowed for sale. No iron halters allowed. Please bring a white coat for showing. **Straw is provided by Roscommon Mart.**

**NOTE:** As a pre-requisite to entry for all ILCS sales, herds consigning cattle must be actively participating in a CHeCS accredited Johnes herd testing programme. This means all animals in the herd that are 24 months and over, whether pedigree Limousin or otherwise, are to be tested annually in accordance with the rules of CHeCS.

All bulls are sold under a Bull Fertility Insurance Scheme in conjunction with FBD Insurance Ltd. this only applies to the Republic of Ireland only. North Ireland and mainland UK are excluded from policy cover. A deduction of 4.5% will be deducted from the sales price of all bulls. This deduction will cover all bulls that are sold to customers in the Republic of Ireland (26 counties only) for fertility insurance for three months from date of sale. If the purchaser wants to delay running the bull with his females this cover may be deferred. Deferrals must be notified in writing to the insurance company. Please contact FBD for further information.

For bulls sold to Northern Ireland or the mainland United Kingdom the 4.5% will be held by the society. If the purchaser insures the animal and provides a receipt to the society within 30 days of the sale the Irish Limousin Cattle Society will forward the 4.5% to the purchaser. If the insurance receipt isn't furnished within 30 days the 4.5% will be returned to the seller.

**ALL BULLS MUST BE 570KG or MORE ON SALE DAY.**

**Disclaimer:** We have taken every precaution to ensure that all the information provided is correct. We have relied on information provided by ICBF and Vendors. The Irish Limousin Cattle Society accepts no liability for any errors or omissions, nor for the consequences of any actions taken on the basis of the information included in this sales catalogue or provided during the show and sale.

# Irish Limousin Cattle Society

## Notice to Purchasers

### Conditions of Sale

These Conditions of Sale apply to all pedigree registered Irish Limousin cattle exposed for sale, by or under the auspices of the Irish Limousin Cattle Society, by public auction or private treaty, and form the basis of the contract between the vendor and the purchaser, and from the contract all conditions and warranties implied under the Sale of Goods Act 1893 and the Sale of Goods and Supply of Services Act 1980 or any other statutory enactment or implied by any law or custom or usage are expressly excluded.

### Title

All animals exposed for sale must be the bona fide property of the Vendor/s at the time of sale and free of all liens, charges and encumbrances.

### Pedigree

The pedigree of each animal is guaranteed to be correct by the Vendor. The Vendor is responsible for the accuracy of all information concerning the pedigree description and health of an animal.

Should any dispute arise as to the pedigree of any animal exposed for sale, such dispute shall be referred to the Council of the Society or to such sub-Committee as the Council may appoint as Arbiters or Arbitrators and their decision shall be final.

### Veterinary

The Society reserves the absolute right to take blood samples, hair samples and/or tissue samples from any animal presented at shows and sales and to have the sample/s independently analysed at a certified Laboratory. A sample will also be given to the Vendor for his/her own use if requested.

The Society may, prior to any Sale appoint an Inspector/s to inspect animals brought forward at the Sale in order to ascertain that such animals are fit for inclusion in the Sale. The Inspector/s so appointed shall be the sole judge/s as to whether or not an animal may be included in the Sale and shall have the power to debar from the Sale any animal which they consider is not of a fit standard. No Vendor will have any claim for damages in respect of any animal, which is rejected pursuant to this rule.

Animals affected with any disease of an infectious nature are prohibited from being brought to any sale held under the auspices of the Society, and should any such animal be knowingly or negligently brought, the Vendor will be held responsible for all damage or loss occasioned thereby. Affected animals which have been treated may be accepted provided they are accompanied by a Vet's certificate, certifying that treatment has been given and the condition is no longer contagious.

## Sale

All animals are sold as they stand and the purchaser is deemed to have examined each animal and fully satisfied himself about the animal prior to sale.

No liability whatsoever is undertaken by the Society or the Auctioneers for the accuracy or otherwise of the statements appearing in a catalogue or made at / during a sale. The vendor is responsible for such statements and for any error, omission or mis-statement.

All sales will be in Euro. At auction a % commission of the purchase price is payable by the Purchaser. The commission is payable by the Purchaser on all animals purchased including those purchased privately after being exposed for Auction on the day of Sale and within the sale premises. The vendor or (failing him) the purchaser shall notify a private sale to the Auctioneers and the Society immediately and the purchase money shall be payable to them in full.

Immediately after the sale of an animal, the purchaser of that animal shall:

- (i) Sign the form of Purchase Confirmation supplied by the Irish Limousin Society or Auctioneer/Mart
- (ii) Give his name, address and proof of identity to the Irish Limousin Society if so required,
- (iii) Pay the full price (including the commission), and VAT if applicable, to the Auctioneer/ Mart/ Society.
- (iv) On the full price (including the commission) being paid, the Purchaser shall receive from the Auctioneer / Mart / Society a written removal order and shall at his/her own expense

remove the animal on the day of the sale or within such a period as may be laid down by the Auctioneers at the commencement of the Sale. No animal shall be removed without a written removal order and the animal so removed shall be recovered summarily without further warrant.

The right of property of each animal shall not pass to the purchaser until the full purchase price is paid and the conditions outlined above are met by the purchaser.

## Warranty

Save as hereinafter provided, no warranty whatever is given as to the performance or fertility of any bull.

## Bull Fertility Guarantee

The vendor shall and hereby does provide the following guarantee as to the fertility of each bull sold, through the ring at this sale.

## GUARANTEE

The Vendor guarantees that each bull is capable of getting stock (females), by natural service, from fourteen months of age which shall be deemed to be fulfilled as soon as five females or fifty per cent, whichever is the lesser number of animals put to the bull are in calf to the bull by natural service subsequent to the Sale.

While all bulls are sold as potential breeding stock, due to their age at the time of Sale, their fertility cannot be proven. The guarantee and indemnity provided is for the purchase price of the bull only (as submitted by the society). Any cost associated with the validation of a claim and/or any other loss, damage or expenses incurred, whether direct or indirect, are excluded.

The Insurers for the purposes of this guarantee is FBD Insurance plc. Registered office FBD House, Bluebell, Dublin 12. Telephone 01 409 3200. FBD Insurance plc is regulated by the Central Bank of Ireland.

## CONDITIONS

1. That incapacity or infertility as a result of injury from whatever cause, or by illness or disease suffered or contracted after the date of sale is not covered by the Guarantee.
  2. Should an animal be re-sold during the period of the guarantee the new Purchaser will not be entitled to the benefit of the guarantee.
  3. Under no circumstances will the insurers be liable for more than the purchase price of the animal.
  4. Every bull presented for sale has had a fertility test completed by a veterinary surgeon within 60 days of the sale date.
  5. FBD Policy applies to the Republic Of Ireland only. North Ireland and mainland UK are excluded from policy cover.
- (b) If, upon purchase of the bull, it is found impracticable for the Purchaser to fairly try the bull within the period stated at (a), due to the Purchaser's normal calving programme, the Insurers must be informed in writing immediately after the Sale. At the discretion of the Insurers the date of commencement of the three month guarantee trial period may be deferred for a further month beyond the date of purchase provided in which the Purchaser has notified them as aforesaid that he proposes to commence using the bull. The Insurers shall not unreasonably refuse to extend the time and in any event shall communicate its decision in writing to the Purchaser within seven days of receipt of the said notice from the Purchaser
- (c) The Purchaser shall give notice to the Insurers of an inability of the bull to put a female in a state of pregnancy by natural service, or a suspected inability in this respect not before the expiration of one month nor after the expiration of three months from the date of sale or of the bull attaining fourteen months, or any extension of the commencement of the trial period granted pursuant to (b) above, whichever is the later.

## The foregoing guarantee is subject to the following conditions: -

- (a) The bull shall be fairly tried with a view to him putting a female in a state of pregnancy by natural service within three months of the date of sale, or within three months of attaining the age of fourteen months, whichever is the later. For the purposes of this guarantee a bull shall not be deemed to be "fairly tried" when less than three female animals in heat have been properly presented to or run with the bull.
- (d) On receipt of the notice referred to in (c) and in order to validate the fertility of the bull, the Insurers may request at their discretion that any of the following must be submitted to the Insurers, at the purchasers own expense, within 30 days of the date of notification:
- (i) A Bull fertility test and associated report;



- (ii) A certificate and report by a qualified veterinary surgeon declaring that the inability to put a female in a state of pregnancy by natural service is not the result of injury, accident, disease or neglect happening after the sale, and that he has examined the females on which the bull has been tried and has found them in a normal breeding condition and that they are not responsible for the bull's inability to put a female in a state of pregnancy by natural service;
- iii) A Scanning report
- (e) The Purchaser shall (if required) allow a Veterinary Surgeon appointed by the Insurers to examine and try the bull.
- (f) The insurer assumes salvage of any bull subject to a claim or deducts the salvage value from any claim settlement.
- (g) In the event of the Insurers and the Purchaser failing to agree on whether or not the bull is capable of fulfilling the guarantee in accordance with the forgoing provisions, or in the event of any other dispute arising between the parties concerning the implementation or interpretation of this guarantee, the said dispute shall be referred to the decision of a single arbitrator, to be appointed by agreement of the Insurers and the Purchaser, (Or in default of agreement to be nominated by the President for the time being of the Incorporated Law Society of Ireland). The aforementioned referral to arbitration shall be a condition precedent to the commencement of any other legal action. Claims not referred to arbitration from the date of disclaimer of liability shall be deemed to be abandoned.

- (h) All claims will be between the Purchaser and the Insurer subject to the terms and conditions of the guarantee.
- (i) All veterinary regulations under the Guarantee must be strictly adhered to and the rules of good pedigree animal husbandry must apply at all times.
- (j) The Society, the Auctioneer or the Mart Management/Owners will not be under any liability whatever to the Purchaser in respect of any loss sustained by the Purchaser howsoever arising, whether it be consequential or otherwise.

### **Female Fertility Guarantee**

Any cow or heifer realising 500 gns, or more that is stated by vendor as having been served or artificially inseminated not less than 12 weeks before the date of the sale shall be guaranteed in calf to the service date or date of artificial insemination and to the bull stated, unless any alteration to the service particulars is announced from the rostrum or by the vendor at the time the animal is sold. The term "running with the Bull" implies no guarantee of pregnancy unless specifically stated by the vendor at the time of sale, neither shall the provision by the vendor of a certificate of positive pregnancy diagnosis imply any such guarantee this being merely an expression of opinion.

Every heifer sold as unserved shall be so guaranteed and all such heifers (unless sold suckling their dams) shall carry a guarantee that they are capable of breeding. Calves sold suckling their dams are given to the purchaser free and no guarantees apply unless specifically stated by the vendor at the time of sale.

No claim under these Rules will be effective unless made to the Auctioneers or to the vendor within the following time limits, as applicable, viz:

- (a) In the case of a cow or heifer sold as being in calf which proved NOT to be in calf, within 49 days of the date of sale.
- (b) In the case of a cow or heifer which, although in calf, does not calve to the stated service or insemination date, within TWO CALENDAR MONTHS of the date that the animal should have calved according to the particulars of service or insemination stated in the catalogue of sale, in all such cases, no claim will be admissible unless there is an interval of more than four weeks between the presumed due date (according to the stated particulars of service or insemination) and the actual calving date.
- (c) Where a cow or heifer calves at a later date than the due date the onus of proving the identity of the service bull shall be upon the vendor.
- (d) Where a heifer is sold as unserved and which subsequently proves to have been in calf at the time, within SIX CALENDAR MONTHS of the date of sale.
- (e) In the case of a maiden heifer which proves incapable of breeding because of malformation or abnormality of the genital system, not before the animal attains the age of TWENTY SEVEN MONTHS and no claim under this rule be admissible after the animal has attained the age of THIRTY SIX MONTHS.

**NOTE:** Any female (cow or heifer) that has

been flushed for embryo transplant will be EXCLUDED from the terms of this guarantee but individual vendors of such animals shall have the option of giving their personal guarantee to be announced at the time of sale. No claims will be admitted under these rules where it can be proved that a cow or heifer is carrying a mummified calf, or has aborted or re-absorbed a foetus and no guarantee is given or implied that any cow or heifer will carry a calf full term. All claims must be submitted to the vendor and the Secretary of the Society and shall be resolved in accordance with the provisions of clauses (f) and (g) below.

- (f) In the event of the vendor and the purchaser failing to agree on whether or not the heifer is incapable of breeding in accordance with the foregoing provisions, or in the event of any other dispute arising between the parties concerning the implementation or interpretation of this agreement, the said dispute shall be and is hereby referred to arbitration by a single arbitrator, to be agreed between the vendor and the purchaser (or in default of agreement to be nominated by the President for the time being of the Incorporated Law Society of Ireland), such arbitration to be conducted in accordance with the Arbitration Acts 1954 and 1980. The aforementioned referral to arbitration shall be a condition precedent to the commencement of any other legal action.

In the event of the vendor and purchaser (or in default the Arbitrator) concluding that a heifer is incapable of breeding in accordance with the foregoing provisions of this Agreement, then the Vendor shall



- (1) Be bound to accept the return of the heifer and on delivery of it to his premises (Unless some other arrangements shall be mutually agreed upon) to refund to the purchaser the whole of the purchase price of the heifer together with the expenses of the purchaser's veterinary surgeons, the cost of carriage from the purchaser's premises to the Vendor's premises, the carriage and keep of the heifer from the date of notification of the claim, provided however that such expenses and costs shall not exceed an amount equal to ten percent of the sale price of the heifer.
- (2) Pay the costs of the arbitration and the arbitrator in accordance with any direction given by the arbitrator in this regard. Save as aforesaid the vendor shall not be under any liability whatever to the purchaser in respect of loss sustained by the purchaser however this loss arises and whether it be consequential or otherwise.
- (g) Where it is determined by agreement, arbitration or otherwise that a heifer is incapable of breeding, the vendor must re-take possession of the heifer and refund the purchaser the sale price of the heifer together with agreed expenses up to an amount not to exceed ten percent of the sale price of the heifer. The vendor shall not be under any liability whatsoever to the purchaser in respect of any other loss sustained by the purchaser however this loss arises and whether it be consequential or otherwise.

## General

In the event of Sale by Auction and there arising conflict between these condition and the General Conditions of the Auction, these conditions shall prevail.

Neither the Society, the Auctioneers or the Marts shall be responsible for any injury, damage, or loss sustained by any person or animal on the premises of the Auctioneers or the Mart whether as a result of the negligence of the Auctioneers, the Marts or the Society or of their respective servants, or Agents or otherwise, nor for any damages by animals prior to, during or after the sale. Any dispute as to any matter for which no provision is made in these Rules shall be referred to an Arbiter or Arbiters to be appointed, failing agreement between or amongst the parties, by the Auctioneers or by the Society. The decision of the Arbiters so appointed shall be final and binding on all parties to the dispute. Any Arbitration under this Clause shall be subject to the provision of the Arbitration Act for the time being in force in the Republic of Ireland and shall be deemed to be a reference to Arbitration there under.

The Auctioneers act as Agents for the Vendors and any action taken by a Purchaser must be against the Vendor and not against the Auctioneers, the Mart or the Society. No responsibility whatever rests with the Society, the Mart or the auctioneers in regard to the qualifications of the animals sold by Auction or being sold privately and all purchases must be made on this distinct understanding.

These Conditions of Sale shall be interpreted in accordance with the law of the Republic of Ireland.

ILCSST&C0217

# Irish Limousin Cattle Society

## Notice to Purchasers

### Conditions of Sale at Auction of Pedigree Cattle

Every Seller, Bidder, Purchaser and the General Public on the Auctioneers premises shall be deemed to have full knowledge of these Conditions and agree to be bound by them. In the event of a Sale by Auction and there arising conflict between these conditions and the General Conditions of the Sale of the Irish Limousin Cattle Society, the General Conditions will prevail.

The highest bidder shall be declared the Purchaser. In the event of any dispute the Auctioneer shall have absolute discretion either to settle the dispute or re-offer the animal immediately.

No person shall advance at any bidding less than a sum to be named by the auctioneer and no bidding shall be retracted

No seller or seller's representative shall bid for seller's own livestock

The Auctioneers and/or the Society reserve the right to refuse any bid without giving a reason for doing so.

The Auctioneers and/or Society may withdraw any animal for which the bidding is considered insufficient.

The Auctioneers / Society reserve the right to fix a reserve price, or to rearrange, consolidate or withdraw any lots to vary the order of sale.

Each animal forward at the Sale must be offered for sale by auction before any private sale shall be permitted or recognised by the

Auctioneers and/or the Society. The usual commission will be charged in respect of every animal offered for auction and not sold in the ring and subsequently sold by the owner or his agent. The vendor or (failing him) the purchaser shall notify a private sale to the Auctioneers and the Society immediately and the purchase money shall be payable to them in full.

Each lot shall be at the Sellers risk from the time it enters the Mart / Auctioneers premises, until sold.

Each animal shall be at the purchaser's absolute risk from the fall of the hammer, and shall be removed from the sales premises at the purchaser's expense.

Each lot shall be at the Purchasers risk from the time of purchase. Purchasers must give their names and addresses when required and pay for all animals in full immediately or if paying by cheque must be in a position to produce a letter of credit from their bankers.

No animal shall be removed from the premises until paid for in full and a Sale Confirmation slip and written removal Order obtained from the Auctioneer / Mart. The right of property of each animal shall not pass to the Purchaser until the full purchase price is paid and the contract of sale is signed by the purchaser.

The Auctioneers/ Society act in all respects only as agents for the seller and it shall be deemed that no condition or warranty expressed or implied has in any circumstances been given by

the Auctioneers or any servant of the Auctioneers, whether as title, description, the quality or merchantability of any lot sold or otherwise.

The Auctioneers & the Society accepts no responsibility for any error in description or weight of any lot exhibited in the ring or pens, or advertised in a catalogue, and shall be under no liability whatsoever, whether direct or consequential, to Sellers, Bidders, Purchasers for same howsoever arising.

Purchasers not complying with any or all of these Conditions of Sale will be subject, without further notice, to have their lot or lots re-sold either by Public auction or

Private contract at the discretion of the Auctioneers / Society and the defaulter shall be held liable for any loss and charges that may accrue upon such re-sale after taking into account the deposit, if any, paid.

The Auctioneers act as Agents for the Vendors and any action taken by a Purchaser must be against the Vendor and not against the Auctioneers the Mart or the Society and vice versa. No responsibility whatever rests with the Society, the Mart or the Auctioneers in regard to the qualifications of the animals sold by Auction and all purchases must be made on this distinct understanding.

ILCSST&C0217

# Irish Limousin Cattle Society

## Notice

### Health & Safety

- Be aware of Safety at all times
- If Children are present they must be constantly supervised by an adult. Children present should be largely confined to the viewing area or the canteen.
- There is no situation where older children up to and including the term "minors" should be involved with any work activity involving cattle in either marts or auctions.
- Please avoid bringing infants to auctions / sales
- Please refrain from entering the ring and keep behind the rope / barrier at all times

- Make yourself aware of Health & Safety instructions

**SAFETY IS A PRIORITY** and Health & Safety Information is available from the Mart, Show or Society Office.

### Security

While The Irish Limousin Society makes every effort to provide security with regard to member's property, those people attending Auctions and sales are asked to be extra vigilant in this respect.

The Irish Limousin Society cannot accept any responsibility for loss or damage to cars, trailers, lorries, or any other property.

<b>Lot</b>	<b>Vendor</b>
58	David Abbott - Woodview House Drumcrow Killeshandra Cavan Co Cavan
65	Patrick Beirne - Oghill Mohill Co Leitrim
68	Ciaran Bogue - Coragh Belturbet Co Cavan
39	Patrick J Bruen - Carrowreagh Elphin Co Roscommon
51	Donal Byrne - Aghamore Ballyhaunis Co Mayo
21, 61	Patsy Creighton - Aughalour Loughglynn Castlerea Co Roscommon
8	Brendan Curtin - Corcamore Clarina Limerick Co Limerick
48	Thomas Doherty - Clooneen Kilfenora Ennis Co Clare
5, 14	Matthew Fee - Mullaghboy Corrawallen Co Leitrim
35	Thomas Feehan - Cross Kilmeena Westport Co Mayo
24	Alan Fitzgerald - Hall Moate Co Westmeath
54	Owen Flannery - Clouny Mountshannon Co Clare
34, 53	Michael Flynn - Hartley Carrick-On-Shannon Co Leitrim
46	Padraig Gormley - Kilbrackan Carrigallen Co Leitrim
42, 63, 67	Gerard Greenan - Moyatra Castleshane Co Monaghan
3, 23, 50	Michael Gunn - Ovaun Elphin Co Roscommon
36	Brendan Hanley - Keellogues Edgeworthstown Co Longford

<b>Lot</b>	<b>Vendor</b>
60	Tony Hartnett - Clonbonny Athlone Co Westmeath
19, 44, 64, 66	Michael Hester - Meelickaduff Castlerea Co Roscommon
10, 28	Patrick Kenny - Cunnagher Ross Castlebar Co Mayo
38	Michael Kiernan - Augharan Carrigallen Po Via Cavan Co Leitrim
22	Patrick Logan - Creenagh Drumshanbo Co Leitrim
40	John & Stephen Lynch - Ballinascrew Ballinalee Co Longford
41	Noel Maughan - Rathoonagh Ballycastle Ballina Co Mayo
20, 62	Donal Mckeon - Carrowcarden Enniscrone Co Sligo
15, 18, 29, 31, 32	Michael Mc Keown - Currane Ballyvary Castlebar Co Mayo
47, 55	Anthony Moloney - Fairhill Feakle Co Clare
43	John Moore Jnr - Buckfield Kilmeena Westport Co Mayo
45	Joe Moran - Cappaduff Tourmakeady Claremorris Co Mayo
2	John Murphy - Fahy Eyrecourt Ballinasloe Co Galway
17	Oliver O'Hara - Gortnaskeagh Leckaun Co Leitrim
7	Michael O'Hara - Cloongrehan Cootehall Boyle Co Roscommon
56	Thomas & Shane O'Loughlin - Cookstown Hse Batterstown Dunboyne Co Meath
1, 11	Diarmuid O'Riordan - Dromtrasna Harnett Abbeyfeale Co Limerick

<b>Lot</b>	<b>Vendor</b>
33	Frank Philbin - Townlaheen Pontoon Road Castlebar Co Mayo
25, 59	Stanley Richardson - Newtowngore Leitrim Co Leitrim
37	Michael Shally - Flaskaghmore Dunmore Tuam Co Galway
49	Patrick Sheahan - Drombanna Limerick Co Limerick
9	Ciaran Smith - Mullinara Redhills Co Cavan
4, 52	Thomas Swaine - Farmleigh Enniscorthy Co Wexford
57	Paul Sykes - Aglora Ballyhaunis Co Mayo
12, 13, 16, 26, 27	Ms Mary Tarpey - Carrow Elphin Castlerea Co Roscommon
6	Sean Vahey - Carrowclogher Ballyheane Castlebar Co Mayo
30	Declan Waldron - Carrowneden Aughamore Ballyhaunis Co Mayo

# Lot 1 GLENASHRONE ROMARIO

ID: 372216166761218

Breed: Limousin

Sex: Male

DOB: 09-Jun-2020

Owner: Diarmuid O'Riordan - Dromtrasna Harnett Abbeyfeale Co Limerick

## Breeder:

Sire: Glenashrone Morgan  
372216166731074

Sire Verified (SNP)

Dam: Ruan Jessica  
IE131059140643

Dam Verified (SNP)

Ampertaine Foreman

Kilmanihan Gina

Pelletstown Excel

Lake Alanis

Wilodge Cerberus

Ampertaine Bathsheba

Malibu

Kilmanihan Tanya

Grahams Unbeatable

Pelletstown Bonbelle

Navarin

Lake Roxanne



Evaluation Date: Mar 2022 Next Evaluation Date: 24-May-2022

Star Rating (Within Limousin breed)	Economic Indexes	€uro value per progeny	Index Reliability	Star rating (across all beef breeds)
-------------------------------------	------------------	------------------------	-------------------	--------------------------------------

★★	<b>Replacement</b>	€89	45% (Average)	★★★★
★★★★★	<b>Terminal</b>	€140	48% (Average)	★★★★★

### Calving Difficulty (births requiring considerable assistance; % 3 & 4)

When Mated With:	Value	Reliability
<b>Beef cows</b> Breed avg: 3.83%, All breeds avg: 3.92%	+5.8%	73% (High)
Beef heifers Breed avg: 8.29%, All breeds avg: 8.14%	+13.3%	44% (Average)

Star Rating (Within Limousin breed)	Key Replacement Profit Traits	Value	Reliability	Star rating (across all beef breeds)
-------------------------------------	-------------------------------	-------	-------------	--------------------------------------

Expected Progeny Performance				
★★★★★★	Docility (1-5 scale) Breed avg: -0.05, All breeds avg: 0.02	0.1 scale	43% (Average)	★★★★★★
★★★★★★	Carcass weight (kg) Breed avg: 23.65kg, All breeds avg: 17.08kg	+32.4kg	46% (Average)	★★★★★★
★★★★★	Carcass conformation (1-15 scale) Breed avg: 2.17, All breeds avg: 1.44	+2.31 scale	41% (Average)	★★★★★★

Expected Daughter Breeding Performance				
	Daughter calving diff (% 3 & 4) Breed avg: 4.74%, All breeds avg: 5.32%	+4.3%	58%	
★★★	Daughter Milk (kg) Breed avg: -0.46kg, All breeds avg: 2.49kg	-0.5kg	43% (Average)	★★
★	Daughter calving interval (days) Breed avg: 1.13days, All breeds avg: -0.89days	+3.07days	37% (Low)	★

### Additional Information:

Docile. Square bull with tremendous sire stack. Boasting Cerberus, Malibu and Grahams Unbeatable and Navarin.

### Linear composites Value Reliability

Linear composite	Value	Reliability
Muscle		
Skeletal		
Function		

### Herd data quality index

N/A

Animal not scored.

Copyright, Irish Cattle Breeding Federation ICBF

This report has been prepared by ICBF in good faith on the basis of information provided to it. No representation or warranty expressed or implied is made or given by ICBF as to the accuracy, reliability, completeness of this Report. ICBF shall not be liable for any losses (whether direct or indirect), damages, costs or expenses whatsoever, incurred or arising from any use of or reliance on this Report or the information contained in it by any person.



# Lot 2 EYRECOURT ROMEO

ID: 372219038440961

Breed: Limousin

Sex: Male

DOB: 14-Jul-2020

Owner: John Murphy - Fahy Eyrecourt Ballinasloe Co Galway

## Breeder:

Sire: Elderberry Galahad  
EBY

Sire Verified (SNP)

Milbrook Alistair

Diabliesse

Dam: Eyrecourt Loreal  
IE182221240836

Dam Verified (SNP)

Ampertaine Foreman

Eyrecourt Inishbofin

Domino

Milbrook Toya

Highlander

Brenda

Wilodge Cerberus

Ampertaine Bathsheba

Nenuphar

Tomnaboley Vine



Evaluation Date: Mar 2022    Next Evaluation Date: 24-May-2022

Star Rating (Within Limousin breed)	Economic Indexes	€uro value per progeny	Index Reliability	Star rating (across all beef breeds)
-------------------------------------	------------------	------------------------	-------------------	--------------------------------------

★★	<b>Replacement</b>	€90	48% (Average)	★★★★
★★★★	<b>Terminal</b>	€126	49% (Average)	★★★★★

### Calving Difficulty (births requiring considerable assistance; % 3 & 4)

When Mated With:	Value	Reliability
<b>Beef cows</b> Breed avg: 3.83%, All breeds avg: 3.92%	+3.8%	72% (High)
Beef heifers Breed avg: 8.29%, All breeds avg: 8.14%	+11.2%	54% (Average)

Star Rating (Within Limousin breed)	Key Replacement Profit Traits	Value	Reliability	Star rating (across all beef breeds)
-------------------------------------	-------------------------------	-------	-------------	--------------------------------------

Expected Progeny Performance				
★★★★	Docility (1-5 scale) Breed avg: -0.05, All breeds avg: 0.02	-0.07 scale	46% (Average)	★
★★★★	Carcass weight (kg) Breed avg: 23.65kg, All breeds avg: 17.08kg	+23.6kg	46% (Average)	★★★★★
★★★★★	Carcass conformation (1-15 scale) Breed avg: 2.17, All breeds avg: 1.44	+2.31 scale	46% (Average)	★★★★★

### Expected Daughter Breeding Performance

	Daughter calving diff (% 3 & 4) Breed avg: 4.74%, All breeds avg: 5.32%	+4.5%	63%	
★	Daughter Milk (kg) Breed avg: -0.46kg, All breeds avg: 2.49kg	-2.8kg	46% (Average)	★
★★★★★	Daughter calving interval (days) Breed avg: 1.13days, All breeds avg: -0.89days	+0.36days	45% (Average)	★★

### Additional Information:

Exhibits style and muscle. Standing very correct. Easy calving sired by EBY.

### Linear composites Value Reliability

Muscle		
Skeletal		
Function		

### Herd data quality index

N/A

Animal not scored.

Copyright, Irish Cattle Breeding Federation ICBF

This report has been prepared by ICBF in good faith on the basis of information provided to it. No representation or warranty expressed or implied is made or given by ICBF as to the accuracy, reliability, completeness of this Report. ICBF shall not be liable for any losses (whether direct or indirect), damages, costs or expenses whatsoever, incurred or arising from any use of or reliance on this Report or the information contained in it by any person.

# Lot 3 OVAUN ROBIN HOOD

ID: 372212262640343

Breed: Limousin

Sex: Male

DOB: 01-Aug-2020

Owner: Michael Gunn - Ovaun Elphin Co Roscommon

Breeder:

Sire: Huntershall Nutcracker  
UK100649500633

Plumtree Fantastic

Wilodge Vantastic  
Bankdale Amber

Huntershall Josie

Rossignol  
Trigwr Bela

Dam: Huntershall Nelly  
UK100649600655

Huntershall Gladiator

Rossignol  
Huntershall Dancer

Dam Verified (SNP)

Larkhill Lorna

Larkhill Emerald  
Larkhill Flora



Evaluation Date: Mar 2022    Next Evaluation Date: 24-May-2022

Star Rating (Within Limousin breed)	Economic Indexes	€uro value per progeny	Index Reliability	Star rating (across all beef breeds)
-------------------------------------	------------------	------------------------	-------------------	--------------------------------------

★★	<b>Replacement</b>	€81	41% (Average)	★★★★
★★★★★★	<b>Terminal</b>	€170	44% (Average)	★★★★★★

Calving Difficulty (births requiring considerable assistance; % 3 & 4)

When Mated With:	Value	Reliability
<b>Beef cows</b> Breed avg: 3.83%, All breeds avg: 3.92%	+4.9%	65% (High)
<b>Beef heifers</b> Breed avg: 8.29%, All breeds avg: 8.14%	+10%	48% (Average)

Star Rating (Within Limousin breed)	Key Replacement Profit Traits	Value	Reliability	Star rating (across all beef breeds)
-------------------------------------	-------------------------------	-------	-------------	--------------------------------------

Expected Progeny Performance				
★★★★★★	Docity (1-5 scale) Breed avg: -0.05, All breeds avg: 0.02	0.06 scale	50% (Average)	★★★★★★
★★★★★★	Carcass weight (kg) Breed avg: 23.65kg, All breeds avg: 17.08kg	+34kg	44% (Average)	★★★★★★
★★★★★★	Carcass conformation (1-15 scale) Breed avg: 2.17, All breeds avg: 1.44	+2.99 scale	39% (Low)	★★★★★★

Expected Daughter Breeding Performance				
	Daughter calving diff (% 3 & 4) Breed avg: 4.74%, All breeds avg: 5.32%	+3.8%	55%	
★	Daughter Milk (kg) Breed avg: -0.46kg, All breeds avg: 2.49kg	-9.1kg	38% (Low)	★
★★★	Daughter calving interval (days) Breed avg: 1.13days, All breeds avg: -0.89days	+0.84days	35% (Low)	★★★

**Additional Information:**

Myostatin Single Carrier: F94L, Q204X. Nutcracker is a renowned show calf and sons selling to 14K in Carlisle. Only one in Ireland, extreme muscle.

Linear composites	Value	Reliability
Muscle	132	46%
Skeletal	100	44%
Function	93	14%

Animal scored. Linear scores and weaning weights in evaluations

**Herd data quality index**

N/A

Copyright, Irish Cattle Breeding Federation ICBF

This report has been prepared by ICBF in good faith on the basis of information provided to it. No representation or warranty expressed or implied is made or given by ICBF as to the accuracy, reliability, completeness of this Report. ICBF shall not be liable for any losses (whether direct or indirect), damages, costs or expenses whatsoever, incurred or arising from any use of or reliance on this Report or the information contained in it by any person.

# Lot 4 FARMLEIGH ROLAND

ID: 372224484250640

Breed: Limousin

Sex: Male

DOB: 15-Sep-2020

Owner: Thomas Swaine - Farmleigh Enniscorthy Co Wexford

## Breeder:

Sire: Vivaldi  
VVI

Sire Verified (SNP)

Dam: Farmleigh J Lo  
IE371301340282

Omar

Naphtaline

Mereside Favori

Farmleigh Edie

Domino  
Madame

Jacot  
Jonction

Urville  
Asie

Milbrook Tanko  
Galbally B-424



Evaluation Date: Mar 2022    Next Evaluation Date: 24-May-2022

Star Rating (Within Limousin breed)	Economic Indexes	€uro value per progeny	Index Reliability	Star rating (across all beef breeds)
-------------------------------------	------------------	------------------------	-------------------	--------------------------------------

★★	<b>Replacement</b>	€91	49% (Average)	★★★★
★★★★★★	<b>Terminal</b>	€151	50% (Average)	★★★★★★

### Calving Difficulty (births requiring considerable assistance; % 3 & 4)

When Mated With:	Value	Reliability
<b>Beef cows</b> Breed avg: 3.83%, All breeds avg: 3.92%	+4.9%	73% (High)
<b>Beef heifers</b> Breed avg: 8.29%, All breeds avg: 8.14%	+10%	51% (Average)

Star Rating (Within Limousin breed)	Key Replacement Profit Traits	Value	Reliability	Star rating (across all beef breeds)
-------------------------------------	-------------------------------	-------	-------------	--------------------------------------

Expected Progeny Performance				
★★★★★★	Docility (1-5 scale) Breed avg: -0.05, All breeds avg: 0.02	0 scale	47% (Average)	★★★★
★★★★★★	Carcass weight (kg) Breed avg: 23.65kg, All breeds avg: 17.08kg	+28.3kg	47% (Average)	★★★★★★
★★★★★★	Carcass conformation (1-15 scale) Breed avg: 2.17, All breeds avg: 1.44	+2.47 scale	46% (Average)	★★★★★★

Expected Daughter Breeding Performance				
	Daughter calving diff (% 3 & 4) Breed avg: 4.74%, All breeds avg: 5.32%	+4.3%	63%	
★	Daughter Milk (kg) Breed avg: -0.46kg, All breeds avg: 2.49kg	-5.2kg	47% (Average)	★
★★★★	Daughter calving interval (days) Breed avg: 1.13days, All breeds avg: -0.89days	+0.23days	44% (Average)	★★

### Additional Information:

Animal not scored.

Linear composites	Value	Reliability
Muscle		
Skeletal		
Function		
Herd data quality index		
N/A		

Copyright, Irish Cattle Breeding Federation ICBF

This report has been prepared by ICBF in good faith on the basis of information provided to it. No representation or warranty expressed or implied is made or given by ICBF as to the accuracy, reliability, completeness of this Report. ICBF shall not be liable for any losses (whether direct or indirect), damages, costs or expenses whatsoever, incurred or arising from any use of or reliance on this Report or the information contained in it by any person.

# Lot 5 MULLAGHBOY ROCKET

ID: 372214000370582

Breed: Limousin

Sex: Male

DOB: 22-Sep-2020

Owner: Matthew Fee - Mullaghboy Corrawallen Co Leitrim

## Breeder:

Sire: Kaprico Eravelle  
S2106

Sire Verified (SNP)

Dam: Mullaghboy Imelda  
IE231234580410

Dam Verified (SNP)

Wilodge Tonka

Kaprico Ravelle

Elite Forever Brill Et

Grovehill Tinkerbell

Oxygene

Wilodge Meclaire

Greensons Gigolo

Kaprico Natelle

Wilodge Vantastic

Ardlea Collite

Interim

F027 Oceanne



Evaluation Date: Mar 2022    Next Evaluation Date: 24-May-2022

Star Rating (Within Limousin breed)	Economic Indexes	€uro value per progeny	Index Reliability	Star rating (across all beef breeds)
-------------------------------------	------------------	------------------------	-------------------	--------------------------------------

★★	<b>Replacement</b>	€89	48% (Average)	★★★★
★★★★★	<b>Terminal</b>	€139	51% (Average)	★★★★★

### Calving Difficulty (births requiring considerable assistance; % 3 & 4)

When Mated With:	Value	Reliability
<b>Beef cows</b> Breed avg: 3.83%, All breeds avg: 3.92%	+7.7%	73% (High)
<b>Beef heifers</b> Breed avg: 8.29%, All breeds avg: 8.14%	+18.9%	53% (Average)

Star Rating (Within Limousin breed)	Key Replacement Profit Traits	Value	Reliability	Star rating (across all beef breeds)
-------------------------------------	-------------------------------	-------	-------------	--------------------------------------

Expected Progeny Performance				
★★★★★	Docility (1-5 scale) Breed avg: -0.05, All breeds avg: 0.02	-0.02 scale	47% (Average)	★★
★★★★★	Carcass weight (kg) Breed avg: 23.65kg, All breeds avg: 17.08kg	+31kg	48% (Average)	★★★★★
★★★★★	Carcass conformation (1-15 scale) Breed avg: 2.17, All breeds avg: 1.44	+2.59 scale	47% (Average)	★★★★★

### Expected Daughter Breeding Performance

	Daughter calving diff (% 3 & 4) Breed avg: 4.74%, All breeds avg: 5.32%	+3.3%	62%	
★★★	Daughter Milk (kg) Breed avg: -0.46kg, All breeds avg: 2.49kg	-0.8kg	47% (Average)	★
★	Daughter calving interval (days) Breed avg: 1.13days, All breeds avg: -0.89days	+2.98days	43% (Average)	★

### Additional Information:

A nice bull, out of a dam with plenty of milk, that has produced many show winners.

Animal not scored.

### Linear composites Value Reliability

Muscle		
Skeletal		
Function		

### Herd data quality index

N/A

Copyright, Irish Cattle Breeding Federation ICBF

This report has been prepared by ICBF in good faith on the basis of information provided to it. No representation or warranty expressed or implied is made or given by ICBF as to the accuracy, reliability, completeness of this Report. ICBF shall not be liable for any losses (whether direct or indirect), damages, costs or expenses whatsoever, incurred or arising from any use of or reliance on this Report or the information contained in it by any person.

# Lot 6 CARROWCLOGHER ROCKY

ID: 372214217390253

Breed: Limousin

Sex: Male

DOB: 02-Oct-2020

Owner: Sean Vahey - Carrowclogher Ballyheane Castlebar Co Mayo

## Breeder:

Sire: Plumtree Fantastic  
S1278

Wilodge Vantastic

Wilodge Tonka  
Ravenelle

Bankdale Amber

Sympa  
Princess

Dam: Ovaun Ingrid  
IE311410340227

Vagabond

Neuf  
Niche

Ovaun Chloe

Ferry  
Hawthorne Sybil

Evaluation Date: Mar 2022    Next Evaluation Date: 24-May-2022

Star Rating (Within Limousin breed)	Economic Indexes	€uro value per progeny	Index Reliability	Star rating (across all beef breeds)
-------------------------------------	------------------	------------------------	-------------------	--------------------------------------

★★★	<b>Replacement</b>	<b>€100</b>	<b>36%</b> (Low)	★★★★★
-----	--------------------	-------------	---------------------	-------

★★★★★	<b>Terminal</b>	<b>€133</b>	<b>36%</b> (Low)	★★★★★
-------	-----------------	-------------	---------------------	-------

### Calving Difficulty (births requiring considerable assistance; % 3 & 4)

When Mated With:	Value	Reliability
<b>Beef cows</b> Breed avg: 3.83%, All breeds avg: 3.92%	<b>+2.9%</b>	<b>43%</b> (Average)
Beef heifers Breed avg: 8.29%, All breeds avg: 8.14%	+6.6%	35% (Low)

Star Rating (Within Limousin breed)	Key Replacement Profit Traits	Value	Reliability	Star rating (across all beef breeds)
-------------------------------------	-------------------------------	-------	-------------	--------------------------------------

### Expected Progeny Performance

★★	Docility (1-5 scale) Breed avg: -0.05, All breeds avg: 0.02	-0.1 scale	40% (Average)	★
★★★	Carcass weight (kg) Breed avg: 23.65kg, All breeds avg: 17.08kg	+23.3kg	39% (Low)	★★★★★
★★★★★	Carcass conformation (1-15 scale) Breed avg: 2.17, All breeds avg: 1.44	+2.35 scale	37% (Low)	★★★★★

### Expected Daughter Breeding Performance

	Daughter calving diff (% 3 & 4) Breed avg: 4.74%, All breeds avg: 5.32%	+4.4%	35%	
★	Daughter Milk (kg) Breed avg: -0.46kg, All breeds avg: 2.49kg	-5.1kg	40% (Average)	★
★★★★★	Daughter calving interval (days) Breed avg: 1.13days, All breeds avg: -0.89days	-0.56days	27% (Low)	★★★★★

### Additional Information:

Carrowclogher Rocky is a very stylish, shapely quiet bull with excellent breeding.

### Linear composites Value Reliability

Muscle		
Skeletal		
Function		

### Herd data quality index

N/A

Animal not scored.

Copyright, Irish Cattle Breeding Federation ICBF

This report has been prepared by ICBF in good faith on the basis of information provided to it. No representation or warranty expressed or implied is made or given by ICBF as to the accuracy, reliability, completeness of this Report. ICBF shall not be liable for any losses (whether direct or indirect), damages, costs or expenses whatsoever, incurred or arising from any use of or reliance on this Report or the information contained in it by any person.

# Lot 7 COOTEHALL RAFA

ID: 372223002130469

Breed: Limousin

Sex: Male

DOB: 06-Oct-2020

Owner: Michael O'Hara - Cloongrehan Cootehall Boyle Co Roscommon

## Breeder:

Sire: Ampertaine Gigolo  
S1633

Sire Verified (SNP)

Ampertaine  
Commander

Ampertaine Crystal

Glenrock Ventura

Ampertaine Annabella

Ronick Gains

Kype Ultra

Carntogher Captain

Wanthwaite Farmersgirl

Sympa

Haltcliffe Donna



Dam: Haltcliffe Neat  
UK100996401634

Dam Verified (SNP)

Wanthwaite Jackal

Haltcliffe Idyllic

Evaluation Date: Mar 2022    Next Evaluation Date: 24-May-2022

Star Rating (Within Limousin breed)	Economic Indexes	€uro value per progeny	Index Reliability	Star rating (across all beef breeds)
-------------------------------------	------------------	------------------------	-------------------	--------------------------------------

★★★★★	<b>Replacement</b>	<b>€113</b>	<b>45%</b> (Average)	★★★★★
★★★★★★	<b>Terminal</b>	<b>€147</b>	<b>47%</b> (Average)	★★★★★★

Calving Difficulty (births requiring considerable assistance; % 3 & 4)

When Mated With:	Value	Reliability
<b>Beef cows</b> Breed avg: 3.83%, All breeds avg: 3.92%	<b>+4.1%</b>	<b>73%</b> (High)
Beef heifers Breed avg: 8.29%, All breeds avg: 8.14%	+7.6%	49% (Average)

Star Rating (Within Limousin breed)	Key Replacement Profit Traits	Value	Reliability	Star rating (across all beef breeds)
-------------------------------------	-------------------------------	-------	-------------	--------------------------------------

Expected Progeny Performance				
★★	Dociity (1-5 scale) Breed avg: -0.05, All breeds avg: 0.02	-0.08 scale	44% (Average)	★
★★★★★★	Carcass weight (kg) Breed avg: 23.65kg, All breeds avg: 17.08kg	+29.9kg	44% (Average)	★★★★★★
★★★★★★	Carcass conformation (1-15 scale) Breed avg: 2.17, All breeds avg: 1.44	+2.43 scale	44% (Average)	★★★★★★

Expected Daughter Breeding Performance				
	Daughter calving diff (% 3 & 4) Breed avg: 4.74%, All breeds avg: 5.32%	+5.4%	59%	
★★★★★★	Daughter Milk (kg) Breed avg: -0.46kg, All breeds avg: 2.49kg	+2.2kg	44% (Average)	★★★★
★★★	Daughter calving interval (days) Breed avg: 1.13days, All breeds avg: -0.89days	+0.84days	39% (Low)	★★

### Additional Information:

Myostatin Double Carrier: F94L. Ampertaine Gigolo son from a proven Haltcliffe cow line. Who has bred many Champions.

### Linear composites Value Reliability

Muscle		
Skeletal		
Function		

### Herd data quality index

N/A

Animal not scored.

Copyright, Irish Cattle Breeding Federation ICBF

This report has been prepared by ICBF in good faith on the basis of information provided to it. No representation or warranty expressed or implied is made or given by ICBF as to the accuracy, reliability, completeness of this Report. ICBF shall not be liable for any losses (whether direct or indirect), damages, costs or expenses whatsoever, incurred or arising from any use of or reliance on this Report or the information contained in it by any person.

# Lot 8 CORCAMORE RENEGADE

ID: 372215242350370

Breed: Limousin

Sex: Male

DOB: 08-Oct-2020

Owner: Brendan Curtin - Corcamore Clarina Limerick Co Limerick

## Breeder:

Sire: Bel Orient  
S2176

Sire Verified (SNP)

Dam: Carwin Helen 2  
IE121133310288

Dam Verified (SNP)

Neuf

Reza

Haltcliffe Dancer

Carwin Vrac

Cassis  
Jungle

Dauphin  
Navette

Sympa  
Cloughhead Romany

Roundhill Saturn Et  
Carwin Icos



Evaluation Date: Mar 2022 Next Evaluation Date: 24-May-2022

Star Rating (Within Limousin breed)	Economic Indexes	€uro value per progeny	Index Reliability	Star rating (across all beef breeds)
-------------------------------------	------------------	------------------------	-------------------	--------------------------------------

★★	<b>Replacement</b>	€90	45% (Average)	★★★★
★★★★★	<b>Terminal</b>	€131	48% (Average)	★★★★★

Calving Difficulty (births requiring considerable assistance; % 3 & 4)

When Mated With:	Value	Reliability
<b>Beef cows</b> Breed avg: 3.83%, All breeds avg: 3.92%	+3.1%	75% (High)
<b>Beef heifers</b> Breed avg: 8.29%, All breeds avg: 8.14%	+10.7%	43% (Average)

Star Rating (Within Limousin breed)	Key Replacement Profit Traits	Value	Reliability	Star rating (across all beef breeds)
-------------------------------------	-------------------------------	-------	-------------	--------------------------------------

Expected Progeny Performance				
★★★★★★	Docility (1-5 scale) Breed avg: -0.05, All breeds avg: 0.02	-0.01 scale	44% (Average)	★★
★★★★★	Carcass weight (kg) Breed avg: 23.65kg, All breeds avg: 17.08kg	+25.6kg	45% (Average)	★★★★★★
★	Carcass conformation (1-15 scale) Breed avg: 2.17, All breeds avg: 1.44	+1.98 scale	44% (Average)	★★★★★★

### Expected Daughter Breeding Performance

	Daughter calving diff (% 3 & 4) Breed avg: 4.74%, All breeds avg: 5.32%	+5.7%	58%	
★★★★★★	Daughter Milk (kg) Breed avg: -0.46kg, All breeds avg: 2.49kg	+1.6kg	46% (Average)	★★★★
★★	Daughter calving interval (days) Breed avg: 1.13days, All breeds avg: -0.89days	+2.38days	38% (Low)	★

### Additional Information:

Myostatin Double Carrier: F94L. Powerful, stylish, functionally correct bull. 5 stars for Terminal, Carcass weight, Carcass confirmation, daughter milk, and docility. Predicted easy calving. Winner of the South West Club, best bull born in 2020. Out of an exceptional Haltcliffe Dancer cow.

### Linear composites Value Reliability

Muscle		
Skeletal		
Function		

### Herd data quality index

N/A

Animal not scored.

Copyright, Irish Cattle Breeding Federation ICBF

This report has been prepared by ICBF in good faith on the basis of information provided to it. No representation or warranty expressed or implied is made or given by ICBF as to the accuracy, reliability, completeness of this Report. ICBF shall not be liable for any losses (whether direct or indirect), damages, costs or expenses whatsoever, incurred or arising from any use of or reliance on this Report or the information contained in it by any person.



# Lot 9 CNOC RUA REILLY

ID: 372225829630053

Breed: Limousin

Sex: Male

DOB: 10-Oct-2020

Owner: Ciaran Smith - Mullinara Redhills Co Cavan

## Breeder:

Sire: Lodge Hamlet  
LM4058

5331 Saphir

Jacot  
Issue

Sire Verified (SNP)

Lodge Violet

Broadmeadows Cannon  
Middledale Tangerine

Dam: Carwin Export  
IE121133310230

Sauvignon

Mexicain  
Manon

Dam Verified (SNP)

Carwin Vrac

Roundhill Saturn Et  
Carwin Icos



Evaluation Date: Mar 2022    Next Evaluation Date: 24-May-2022

Star Rating (Within Limousin breed)	Economic Indexes	€uro value per progeny	Index Reliability	Star rating (across all beef breeds)
-------------------------------------	------------------	------------------------	-------------------	--------------------------------------

★★★	<b>Replacement</b>	<b>€104</b>	<b>50%</b> (Average)	★★★★★
★★★★★	<b>Terminal</b>	<b>€138</b>	<b>53%</b> (Average)	★★★★★

### Calving Difficulty (births requiring considerable assistance; % 3 & 4)

When Mated With:	Value	Reliability
<b>Beef cows</b> Breed avg: 3.83%, All breeds avg: 3.92%	<b>+2.3%</b>	<b>75%</b> (High)
<b>Beef heifers</b> Breed avg: 8.29%, All breeds avg: 8.14%	<b>+4.2%</b>	<b>54%</b> (Average)

Star Rating (Within Limousin breed)	Key Replacement Profit Traits	Value	Reliability	Star rating (across all beef breeds)
-------------------------------------	-------------------------------	-------	-------------	--------------------------------------

Expected Progeny Performance				
★★★★★★	Docility (1-5 scale) Breed avg: -0.05, All breeds avg: 0.02	0.07 scale	58% (Average)	★★★★★
★	Carcass weight (kg) Breed avg: 23.65kg, All breeds avg: 17.08kg	+18.9kg	53% (Average)	★★★★
★★★★★★	Carcass conformation (1-15 scale) Breed avg: 2.17, All breeds avg: 1.44	+2.47 scale	49% (Average)	★★★★★★

Expected Daughter Breeding Performance				
	Daughter calving diff (% 3 & 4) Breed avg: 4.74%, All breeds avg: 5.32%	+6.1%	61%	
★	Daughter Milk (kg) Breed avg: -0.46kg, All breeds avg: 2.49kg	-4.3kg	49% (Average)	★
★★★★★	Daughter calving interval (days) Breed avg: 1.13days, All breeds avg: -0.89days	+0.3days	41% (Average)	★★

### Additional Information:

This bull ticks alot of boxes, 5 star allround with shape and muscle and 2.3% easy calving. Docile and looks the part.

Linear composites	Value	Reliability
<b>Muscle</b>	<b>110</b>	<b>55%</b>
<b>Skeletal</b>	<b>97</b>	<b>53%</b>
<b>Function</b>	<b>91</b>	<b>27%</b>

Animal scored. Linear scores and weaning weights in evaluations

### Herd data quality index

N/A

Copyright, Irish Cattle Breeding Federation ICBF

This report has been prepared by ICBF in good faith on the basis of information provided to it. No representation or warranty expressed or implied is made or given by ICBF as to the accuracy, reliability, completeness of this Report. ICBF shall not be liable for any losses (whether direct or indirect), damages, costs or expenses whatsoever, incurred or arising from any use of or reliance on this Report or the information contained in it by any person.

# Lot 10 CRILLAUNE RIVER

ID: 372214251810216

Breed: Limousin

Sex: Male

DOB: 12-Oct-2020

Owner: Patrick Kenny - Cunnagher Ross Castlebar Co Mayo

## Breeder:

Sire: Ampertaine Majestic  
LM5154

Sire Verified (SNP)

Plumtree Fantastic

Ampertaine Joy

Dam: Crillaune Laya Et  
IE271666850185

Dam Verified (SNP)

Ronick Hawk

Clooney Quinn Arlene

Wilodge Vantastic  
Bankdale Amber

Goldies Fantastic  
Ampertaine Finesse

Broadmeadows Cannon  
Ronick Esther

Grahams Samson  
Clooney Quinn Trudy



Evaluation Date: Mar 2022 Next Evaluation Date: 24-May-2022

Star Rating (Within Limousin breed)	Economic Indexes	€uro value per progeny	Index Reliability	Star rating (across all beef breeds)
-------------------------------------	------------------	------------------------	-------------------	--------------------------------------

★★★★★	<b>Replacement</b>	<b>€116</b>	<b>41%</b> (Average)	★★★★★★
★★★★★★	<b>Terminal</b>	<b>€152</b>	<b>46%</b> (Average)	★★★★★★

### Calving Difficulty (births requiring considerable assistance; % 3 & 4)

When Mated With:	Value	Reliability
<b>Beef cows</b> Breed avg: 3.83%, All breeds avg: 3.92%	<b>+6.4%</b>	<b>72%</b> (High)
Beef heifers Breed avg: 8.29%, All breeds avg: 8.14%	+10.4%	46% (Average)

Star Rating (Within Limousin breed)	Key Replacement Profit Traits	Value	Reliability	Star rating (across all beef breeds)
-------------------------------------	-------------------------------	-------	-------------	--------------------------------------

Expected Progeny Performance				
★★★★★	Docility (1-5 scale) Breed avg: -0.05, All breeds avg: 0.02	-0.04 scale	42% (Average)	★★★
★★★★★★	Carcass weight (kg) Breed avg: 23.65kg, All breeds avg: 17.08kg	+34.6kg	42% (Average)	★★★★★★
★★★★★★	Carcass conformation (1-15 scale) Breed avg: 2.17, All breeds avg: 1.44	+2.53 scale	40% (Average)	★★★★★★

### Expected Daughter Breeding Performance

	Daughter calving diff (% 3 & 4) Breed avg: 4.74%, All breeds avg: 5.32%	+3.6%	57%	
★★★★★	Daughter Milk (kg) Breed avg: -0.46kg, All breeds avg: 2.49kg	+0.6kg	37% (Low)	★★★
★★★	Daughter calving interval (days) Breed avg: 1.13days, All breeds avg: -0.89days	+1.03days	36% (Low)	★

### Additional Information:

Animal not scored.

Linear composites	Value	Reliability
Muscle		
Skeletal		
Function		
Herd data quality index		
N/A		

Copyright, Irish Cattle Breeding Federation ICBF

This report has been prepared by ICBF in good faith on the basis of information provided to it. No representation or warranty expressed or implied is made or given by ICBF as to the accuracy, reliability, completeness of this Report. ICBF shall not be liable for any losses (whether direct or indirect), damages, costs or expenses whatsoever, incurred or arising from any use of or reliance on this Report or the information contained in it by any person.

# Lot 11 GLENASHRONE ROGLIC

ID: 372216166721230

Breed: Limousin

Sex: Male

DOB: 14-Oct-2020

Owner: Diarmuid O'Riordan - Dromtrasna Harnett Abbeyfeale Co Limerick

## Breeder:

Sire: Ampertaine Nugent  
S3436

Plumtree Fantastic

Wilodge Vantastic  
Bankdale Amber

Sire Verified (SNP)

Ampertaine Libby

Ampertaine Elgin  
Ampertaine Happy

Dam: Ruan Jane  
IE131059180639

Pelletstown Excel

Grahams Unbeatable  
Pelletstown Bonnelle

Dam Verified (SNP)

Ruan Erin

Honeylodge Admiral  
Ruan Pamela



Evaluation Date: Mar 2022 Next Evaluation Date: 24-May-2022

Star Rating (Within Limousin breed)	Economic Indexes	€uro value per progeny	Index Reliability	Star rating (across all beef breeds)
-------------------------------------	------------------	------------------------	-------------------	--------------------------------------

★	<b>Replacement</b>	€68	43% (Average)	★★★
★★★★	<b>Terminal</b>	€130	45% (Average)	★★★★★

### Calving Difficulty (births requiring considerable assistance; % 3 & 4)

When Mated With:	Value	Reliability
<b>Beef cows</b> Breed avg: 3.83%, All breeds avg: 3.92%	+7.9%	73% (High)
<b>Beef heifers</b> Breed avg: 8.29%, All breeds avg: 8.14%	+11.9%	43% (Average)

Star Rating (Within Limousin breed)	Key Replacement Profit Traits	Value	Reliability	Star rating (across all beef breeds)
-------------------------------------	-------------------------------	-------	-------------	--------------------------------------

Expected Progeny Performance				
★★★★★	Docility (1-5 scale) Breed avg: -0.05, All breeds avg: 0.02	-0.02 scale	43% (Average)	★★★
★★★★★★	Carcass weight (kg) Breed avg: 23.65kg, All breeds avg: 17.08kg	+34kg	41% (Average)	★★★★★★
★★★★★	Carcass conformation (1-15 scale) Breed avg: 2.17, All breeds avg: 1.44	+2.29 scale	39% (Low)	★★★★★★

Expected Daughter Breeding Performance				
	Daughter calving diff (% 3 & 4) Breed avg: 4.74%, All breeds avg: 5.32%	+4.5%	56%	
★★	Daughter Milk (kg) Breed avg: -0.46kg, All breeds avg: 2.49kg	-1.1kg	42% (Average)	★
★★★★★	Daughter calving interval (days) Breed avg: 1.13days, All breeds avg: -0.89days	+0.16days	36% (Low)	★★★

### Additional Information:

Tremendous weight gain for age. Powerful bull from a milky cow.

### Linear composites Value Reliability

Muscle		
Skeletal		
Function		

### Herd data quality index

N/A

Animal not scored.

Copyright, Irish Cattle Breeding Federation ICBF

This report has been prepared by ICBF in good faith on the basis of information provided to it. No representation or warranty expressed or implied is made or given by ICBF as to the accuracy, reliability, completeness of this Report. ICBF shall not be liable for any losses (whether direct or indirect), damages, costs or expenses whatsoever, incurred or arising from any use of or reliance on this Report or the information contained in it by any person.

# Lot 12 BOYANAGH RICARDO

ID: 372219761050939

Breed: Limousin

Sex: Male

DOB: 16-Oct-2020

Owner: Ms Mary Tarpey - Carrow Elphin Castlereagh Co Roscommon

## Breeder:

Sire: Goldies Jackpot  
S3104

Sire Verified (SNP)

Ampertaine Foreman

Goldies Vitality

Dam: Boyanagh Janet  
IE311415630718

Dam Verified (SNP)

Castleview Gringo Et

Cookstown Annie

Wilodge Cerberus

Ampertaine Bathsheba

Sarkley Ragtime

Goldies Tiffeny

Wilodge Vantastic

Castleview Regina Et

Nenuphar

Cookstown Rita



Evaluation Date: Mar 2022    Next Evaluation Date: 24-May-2022

Star Rating (Within Limousin breed)	Economic Indexes	€uro value per progeny	Index Reliability	Star rating (across all beef breeds)
-------------------------------------	------------------	------------------------	-------------------	--------------------------------------

★★	<b>Replacement</b>	<b>€91</b>	<b>46%</b> (Average)	★★★★
★★★★	<b>Terminal</b>	<b>€123</b>	<b>49%</b> (Average)	★★★★★

### Calving Difficulty (births requiring considerable assistance; % 3 & 4)

When Mated With:	Value	Reliability
<b>Beef cows</b> Breed avg: 3.83%, All breeds avg: 3.92%	<b>+6.4%</b>	<b>72%</b> (High)
Beef heifers Breed avg: 8.29%, All breeds avg: 8.14%	+17.1%	49% (Average)

Star Rating (Within Limousin breed)	Key Replacement Profit Traits	Value	Reliability	Star rating (across all beef breeds)
-------------------------------------	-------------------------------	-------	-------------	--------------------------------------

Expected Progeny Performance				
★★★★	Docility (1-5 scale) Breed avg: -0.05, All breeds avg: 0.02	-0.05 scale	47% (Average)	★★★
★★★★★★	Carcass weight (kg) Breed avg: 23.65kg, All breeds avg: 17.08kg	+28.6kg	46% (Average)	★★★★★★
★★★★★★	Carcass conformation (1-15 scale) Breed avg: 2.17, All breeds avg: 1.44	+2.44 scale	45% (Average)	★★★★★★

### Expected Daughter Breeding Performance

	Daughter calving diff (% 3 & 4) Breed avg: 4.74%, All breeds avg: 5.32%	+4.8%	58%	
★★★★	Daughter Milk (kg) Breed avg: -0.46kg, All breeds avg: 2.49kg	-0.4kg	43% (Average)	★★★
★★★★★	Daughter calving interval (days) Breed avg: 1.13days, All breeds avg: -0.89days	-0.03days	39% (Low)	★★★

### Additional Information:

Myostatin Double Carrier: F94L.

### Linear composites Value Reliability

Muscle		
Skeletal		
Function		

### Herd data quality index

N/A

Animal not scored.

Copyright, Irish Cattle Breeding Federation ICBF

This report has been prepared by ICBF in good faith on the basis of information provided to it. No representation or warranty expressed or implied is made or given by ICBF as to the accuracy, reliability, completeness of this Report. ICBF shall not be liable for any losses (whether direct or indirect), damages, costs or expenses whatsoever, incurred or arising from any use of or reliance on this Report or the information contained in it by any person.

# Lot 13 BOYANAGH ROOSTER

ID: 372219761060948

Breed: Limousin

Sex: Male

DOB: 17-Oct-2020

Owner: Ms Mary Tarpey - Carrow Elphin Castlerea Co Roscommon

## Breeder:

Sire: Goldies Jackpot  
S3104

Sire Verified (SNP)

Dam: Boyanagh Idola  
IE311415650686

Dam Verified (SNP)

Ampertaine Foreman

Goldies Vitality

Wilodge Tonka

Ansvill Bridget

Wilodge Cerberus

Ampertaine Bathsheba

Sarkley Ragtime

Goldies Tiffeny

Oxygene

Wilodge Meclaira

Milbrook Rallyman

Ansvill Sabrina



Evaluation Date: Mar 2022    Next Evaluation Date: 24-May-2022

Star Rating (Within Limousin breed)	Economic Indexes	€uro value per progeny	Index Reliability	Star rating (across all beef breeds)
-------------------------------------	------------------	------------------------	-------------------	--------------------------------------

★★★★★	<b>Replacement</b>	<b>€144</b>	<b>46%</b> (Average)	★★★★★
-------	--------------------	-------------	-------------------------	-------

★★★★★	<b>Terminal</b>	<b>€145</b>	<b>49%</b> (Average)	★★★★★
-------	-----------------	-------------	-------------------------	-------

### Calving Difficulty (births requiring considerable assistance; % 3 & 4)

When Mated With:	Value	Reliability
<b>Beef cows</b> Breed avg: 3.83%, All breeds avg: 3.92%	<b>+4.3%</b>	<b>72%</b> (High)
Beef heifers Breed avg: 8.29%, All breeds avg: 8.14%	+10.4%	50% (Average)

Star Rating (Within Limousin breed)	Key Replacement Profit Traits	Value	Reliability	Star rating (across all beef breeds)
-------------------------------------	-------------------------------	-------	-------------	--------------------------------------

### Expected Progeny Performance

★★★	Docility (1-5 scale) Breed avg: -0.05, All breeds avg: 0.02	-0.06 scale	47% (Average)	★
★★★★★	Carcass weight (kg) Breed avg: 23.65kg, All breeds avg: 17.08kg	+32.6kg	47% (Average)	★★★★★
★★★★	Carcass conformation (1-15 scale) Breed avg: 2.17, All breeds avg: 1.44	+2.29 scale	46% (Average)	★★★★★

### Expected Daughter Breeding Performance

	Daughter calving diff (% 3 & 4) Breed avg: 4.74%, All breeds avg: 5.32%	+4.2%	59%	
★★★★★	Daughter Milk (kg) Breed avg: -0.46kg, All breeds avg: 2.49kg	+5.4kg	44% (Average)	★★★★★
★★★★	Daughter calving interval (days) Breed avg: 1.13days, All breeds avg: -0.89days	+0.62days	39% (Low)	★★

### Additional Information:

Animal not scored.

### Linear composites Value Reliability

Muscle		
Skeletal		
Function		

### Herd data quality index

N/A

Copyright, Irish Cattle Breeding Federation ICBF

This report has been prepared by ICBF in good faith on the basis of information provided to it. No representation or warranty expressed or implied is made or given by ICBF as to the accuracy, reliability, completeness of this Report. ICBF shall not be liable for any losses (whether direct or indirect), damages, costs or expenses whatsoever, incurred or arising from any use of or reliance on this Report or the information contained in it by any person.

# Lot 14 MULLAGHBOY ROVER

ID: 372214000380583

Breed: Limousin

Sex: Male

DOB: 20-Oct-2020

Owner: Matthew Fee - Mullaghboy Corrawallen Co Leitrim

## Breeder:

Sire: Bavardage

AGB

Sire Verified (SNP)

Dam: Mullaghboy Dana

IE231234510305

Dam Verified (SNP)

On-Dit

Ridelle

Fieldson Alfy

Grovehill Tinkerbell

Indecis

Franchon

Dauphin

Mandarine

Gunnerfleet Plunas

Eden Natasha

Interim

F027 Oceanne



Evaluation Date: Mar 2022 Next Evaluation Date: 24-May-2022

Star Rating (Within Limousin breed)	Economic Indexes	€uro value per progeny	Index Reliability	Star rating (across all beef breeds)
-------------------------------------	------------------	------------------------	-------------------	--------------------------------------

★★★★★	<b>Replacement</b>	<b>€142</b>	<b>50%</b> (Average)	★★★★★
★★★★★	<b>Terminal</b>	<b>€145</b>	<b>51%</b> (Average)	★★★★★

### Calving Difficulty (births requiring considerable assistance; % 3 & 4)

When Mated With:	Value	Reliability
<b>Beef cows</b> Breed avg: 3.83%, All breeds avg: 3.92%	<b>+4.2%</b>	<b>74%</b> (High)
Beef heifers Breed avg: 8.29%, All breeds avg: 8.14%	+13.3%	53% (Average)

Star Rating (Within Limousin breed)	Key Replacement Profit Traits	Value	Reliability	Star rating (across all beef breeds)
-------------------------------------	-------------------------------	-------	-------------	--------------------------------------

Expected Progeny Performance				
★★★	Docility (1-5 scale) Breed avg: -0.05, All breeds avg: 0.02	-0.06 scale	49% (Average)	★
★★★★★	Carcass weight (kg) Breed avg: 23.65kg, All breeds avg: 17.08kg	+30.2kg	48% (Average)	★★★★★
★★★★★	Carcass conformation (1-15 scale) Breed avg: 2.17, All breeds avg: 1.44	+2.43 scale	48% (Average)	★★★★★

### Expected Daughter Breeding Performance

	Daughter calving diff (% 3 & 4) Breed avg: 4.74%, All breeds avg: 5.32%	+5%	63%	
★★★★★	Daughter Milk (kg) Breed avg: -0.46kg, All breeds avg: 2.49kg	+5kg	49% (Average)	★★★★★
★	Daughter calving interval (days) Breed avg: 1.13days, All breeds avg: -0.89days	+2.8days	44% (Average)	★

### Additional Information:

Rover's sire Bavardage has proved to be one of the best breeds in Ireland. His dam Mullaghboy Dana by Fieldson Alfy is the best cow in the herd.

Animal not scored.

### Linear composites Value Reliability

Muscle		
Skeletal		
Function		

### Herd data quality index

N/A

Copyright, Irish Cattle Breeding Federation ICBF

This report has been prepared by ICBF in good faith on the basis of information provided to it. No representation or warranty expressed or implied is made or given by ICBF as to the accuracy, reliability, completeness of this Report. ICBF shall not be liable for any losses (whether direct or indirect), damages, costs or expenses whatsoever, incurred or arising from any use of or reliance on this Report or the information contained in it by any person.

# Lot 15 CURRANE RODNEY

ID: 372217006860654

Breed: Limousin

Sex: Male

DOB: 20-Oct-2020

Owner: Michael Mc Keown - Currane Ballyvary Castlebar Co Mayo

## Breeder:

Sire: Mereside Godolphin  
S1630

Sire Verified (SNP)

Plumtree Deus

Mereside Dawnmarie

Cloughhead Umpire

Currane Hattie

Cloughhead Umpire  
Bankdale Amber

Alaska  
Mereside Alecia

Petunia  
Gascoigne

Ronick Hawk  
Currane Fizz

Evaluation Date: Mar 2022 Next Evaluation Date: 24-May-2022

Star Rating (Within Limousin breed)	Economic Indexes	€uro value per progeny	Index Reliability	Star rating (across all beef breeds)
-------------------------------------	------------------	------------------------	-------------------	--------------------------------------

★★★★★	<b>Replacement</b>	<b>€118</b>	<b>28%</b> (Low)	★★★★★★
★★★★★	<b>Terminal</b>	<b>€139</b>	<b>31%</b> (Low)	★★★★★★

Calving Difficulty (births requiring considerable assistance; % 3 & 4)

When Mated With:	Value	Reliability
<b>Beef cows</b> Breed avg: 3.83%,All breeds avg: 3.92%	<b>+2.9%</b>	<b>36%</b> (Low)
Beef heifers Breed avg: 8.29%,All breeds avg: 8.14%	<b>+7%</b>	<b>21%</b> (Low)

Star Rating (Within Limousin breed)	Key Replacement Profit Traits	Value	Reliability	Star rating (across all beef breeds)
-------------------------------------	-------------------------------	-------	-------------	--------------------------------------

Expected Progeny Performance				
★★★★★	Docility (1-5 scale) Breed avg: -0.05,All breeds avg: 0.02	-0.04 scale	32% (Low)	★★★
★★★	Carcass weight (kg) Breed avg: 23.65kg,All breeds avg: 17.08kg	+23.5kg	35% (Low)	★★★★★
★★★★★	Carcass conformation (1-15 scale) Breed avg: 2.17,All breeds avg: 1.44	+2.26 scale	32% (Low)	★★★★★★

Expected Daughter Breeding Performance				
	Daughter calving diff (% 3 & 4) Breed avg: 4.74%,All breeds avg: 5.32%	+4.8%	15%	
★★★	Daughter Milk (kg) Breed avg: -0.46kg,All breeds avg: 2.49kg	-0.1kg	28% (Low)	★★★
★★★	Daughter calving interval (days) Breed avg: 1.13days,All breeds avg: -0.89days	+1.16days	22% (Low)	★

### Additional Information:

Myostatin Double Carrier: F94L.

### Linear composites Value Reliability

Muscle		
Skeletal		
Function		

### Herd data quality index

N/A

Animal not scored.

Copyright, Irish Cattle Breeding Federation ICBF

This report has been prepared by ICBF in good faith on the basis of information provided to it. No representation or warranty expressed or implied is made or given by ICBF as to the accuracy, reliability, completeness of this Report. ICBF shall not be liable for any losses (whether direct or indirect), damages, costs or expenses whatsoever, incurred or arising from any use of or reliance on this Report or the information contained in it by any person.



# Lot 16 BOYANAGH ROCCO

ID: 372219761030953

Breed: Limousin

Sex: Male

DOB: 20-Oct-2020

Owner: Ms Mary Tarpey - Carrow Elphin Castlereagh Co Roscommon

## Breeder:

Sire: Boyanagh Notorious  
372219761080850

Sire Verified (SNP)

Dam: Boyanagh Maja  
IE311415670829

Dam Verified (SNP)

Ampertaine  
Commander

Boyanagh Janet

Ampertaine Foreman

Boyanagh Idola

Glenrock Ventura

Ampertaine Annabella

Castleview Gringo Et

Cookstown Annie

Wilodge Cerberus

Ampertaine Bathsheba

Wilodge Tonka

Ansvill Bridget



Evaluation Date: Mar 2022    Next Evaluation Date: 24-May-2022

Star Rating (Within Limousin breed)	Economic Indexes	€uro value per progeny	Index Reliability	Star rating (across all beef breeds)
-------------------------------------	------------------	------------------------	-------------------	--------------------------------------

★★★★★	<b>Replacement</b>	<b>€138</b>	<b>40%</b> (Average)	★★★★★
-------	--------------------	-------------	-------------------------	-------

★★★★★	<b>Terminal</b>	<b>€155</b>	<b>43%</b> (Average)	★★★★★
-------	-----------------	-------------	-------------------------	-------

### Calving Difficulty (births requiring considerable assistance; % 3 & 4)

When Mated With:	Value	Reliability
<b>Beef cows</b> Breed avg: 3.83%, All breeds avg: 3.92%	<b>+3.6%</b>	<b>68%</b> (High)
Beef heifers Breed avg: 8.29%, All breeds avg: 8.14%	+8.3%	45% (Average)

Star Rating (Within Limousin breed)	Key Replacement Profit Traits	Value	Reliability	Star rating (across all beef breeds)
-------------------------------------	-------------------------------	-------	-------------	--------------------------------------

Expected Progeny Performance				
★★★★★	Docility (1-5 scale) Breed avg: -0.05, All breeds avg: 0.02	-0.03 scale	38% (Low)	★★★
★★★★★	Carcass weight (kg) Breed avg: 23.65kg, All breeds avg: 17.08kg	+30.3kg	39% (Low)	★★★★★
★★★★★	Carcass conformation (1-15 scale) Breed avg: 2.17, All breeds avg: 1.44	+2.42 scale	37% (Low)	★★★★★

Expected Daughter Breeding Performance				
	Daughter calving diff (% 3 & 4) Breed avg: 4.74%, All breeds avg: 5.32%	+3.4%	56%	
★★★	Daughter Milk (kg) Breed avg: -0.46kg, All breeds avg: 2.49kg	-0.8kg	37% (Low)	★
★★★★★	Daughter calving interval (days) Breed avg: 1.13days, All breeds avg: -0.89days	-0.06days	37% (Low)	★★★

### Additional Information:

Animal not scored.

Linear composites	Value	Reliability
Muscle		
Skeletal		
Function		
Herd data quality index		
N/A		

Copyright, Irish Cattle Breeding Federation ICBF

This report has been prepared by ICBF in good faith on the basis of information provided to it. No representation or warranty expressed or implied is made or given by ICBF as to the accuracy, reliability, completeness of this Report. ICBF shall not be liable for any losses (whether direct or indirect), damages, costs or expenses whatsoever, incurred or arising from any use of or reliance on this Report or the information contained in it by any person.

# Lot 17 GORTNASKEAGH RICO

ID: 372213161340448

Breed: Limousin

Sex: Male

DOB: 21-Oct-2020

Owner: Oliver O'Hara - Gortnaskeagh Leckaun Co Leitrim

## Breeder:

Sire: Grangeford Jojo Et  
LM2353

Sire Verified (SNP)

Ampertaine Elgin

Goldies Flojo

Dam: Gortnaskeagh Irene  
IE231055920310

Dam Verified (SNP)

Fieldson Alfy

Gortnaskeagh Gina

Glenrock Ventura  
Ampertaine Carla

Wilodge Vantastic  
Goldies Tara

Gunnerfleet Plunas  
Eden Natasha

Sympa  
Pelletstown Violet



Evaluation Date: Mar 2022 Next Evaluation Date: 24-May-2022

Star Rating (Within Limousin breed)	Economic Indexes	€uro value per progeny	Index Reliability	Star rating (across all beef breeds)
-------------------------------------	------------------	------------------------	-------------------	--------------------------------------

★★★	<b>Replacement</b>	<b>€96</b>	<b>46%</b> (Average)	★★★★★
★★★★★	<b>Terminal</b>	<b>€148</b>	<b>49%</b> (Average)	★★★★★

### Calving Difficulty (births requiring considerable assistance; % 3 & 4)

When Mated With:	Value	Reliability
<b>Beef cows</b> Breed avg: 3.83%, All breeds avg: 3.92%	<b>+4.4%</b>	<b>73%</b> (High)
Beef heifers Breed avg: 8.29%, All breeds avg: 8.14%	+9.1%	46% (Average)

Star Rating (Within Limousin breed)	Key Replacement Profit Traits	Value	Reliability	Star rating (across all beef breeds)
-------------------------------------	-------------------------------	-------	-------------	--------------------------------------

Expected Progeny Performance				
★★★★★	Docility (1-5 scale) Breed avg: -0.05, All breeds avg: 0.02	0.05 scale	46% (Average)	★★★★★
★★★★★	Carcass weight (kg) Breed avg: 23.65kg, All breeds avg: 17.08kg	+32.7kg	47% (Average)	★★★★★
★★★★★	Carcass conformation (1-15 scale) Breed avg: 2.17, All breeds avg: 1.44	+2.44 scale	45% (Average)	★★★★★

### Expected Daughter Breeding Performance

	Daughter calving diff (% 3 & 4) Breed avg: 4.74%, All breeds avg: 5.32%	+4.3%	57%	
★	Daughter Milk (kg) Breed avg: -0.46kg, All breeds avg: 2.49kg	-2.5kg	46% (Average)	★
★★	Daughter calving interval (days) Breed avg: 1.13days, All breeds avg: -0.89days	+2.43days	39% (Low)	★

### Additional Information:

Fieldson Alfy, Sympa Elgin and Wilodge Vantastic in the back breeding.

### Linear composites Value Reliability

Muscle		
Skeletal		
Function		

### Herd data quality index

N/A

Animal not scored.

Copyright, Irish Cattle Breeding Federation ICBF

This report has been prepared by ICBF in good faith on the basis of information provided to it. No representation or warranty expressed or implied is made or given by ICBF as to the accuracy, reliability, completeness of this Report. ICBF shall not be liable for any losses (whether direct or indirect), damages, costs or expenses whatsoever, incurred or arising from any use of or reliance on this Report or the information contained in it by any person.

# Lot 18 CURRANE RAMSES

ID: 372217006870655

Breed: Limousin

Sex: Male

DOB: 21-Oct-2020

Owner: Michael Mc Keown - Currane Ballyvary Castlebar Co Mayo

## Breeder:

Sire: Mereside Godolphin  
S1630

Sire Verified (SNP)

Plumtree Deus

Mereside Dawnmarie

Dam: Currane Hattie  
IE271738740430

Dam Verified (SNP)

Ronick Hawk

Currane Fizz

Cloughhead Umpire  
Bankdale Amber

Alaska  
Mereside Alecia

Broadmeadows Cannon  
Ronick Esther

Sarkley Pepsi  
Currane Anett

Evaluation Date: Mar 2022 Next Evaluation Date: 24-May-2022

Star Rating (Within Limousin breed)	Economic Indexes	€uro value per progeny	Index Reliability	Star rating (across all beef breeds)
-------------------------------------	------------------	------------------------	-------------------	--------------------------------------

★★★★★	<b>Replacement</b>	<b>€124</b>	31% (Low)	★★★★★
★★★★	<b>Terminal</b>	<b>€138</b>	32% (Low)	★★★★★

Calving Difficulty (births requiring considerable assistance; % 3 & 4)

When Mated With:	Value	Reliability
<b>Beef cows</b> Breed avg: 3.83%, All breeds avg: 3.92%	+3%	36% (Low)
<b>Beef heifers</b> Breed avg: 8.29%, All breeds avg: 8.14%	+7%	23% (Low)

Star Rating (Within Limousin breed)	Key Replacement Profit Traits	Value	Reliability	Star rating (across all beef breeds)
-------------------------------------	-------------------------------	-------	-------------	--------------------------------------

Expected Progeny Performance				
★★★★★	Docility (1-5 scale) Breed avg: -0.05, All breeds avg: 0.02	-0.03 scale	38% (Low)	★★
★★★	Carcass weight (kg) Breed avg: 23.65kg, All breeds avg: 17.08kg	+23.4kg	36% (Low)	★★★★★
★★★★★	Carcass conformation (1-15 scale) Breed avg: 2.17, All breeds avg: 1.44	+2.28 scale	33% (Low)	★★★★★

Expected Daughter Breeding Performance				
	Daughter calving diff (% 3 & 4) Breed avg: 4.74%, All breeds avg: 5.32%	+4.4%	18%	
★★★	Daughter Milk (kg) Breed avg: -0.46kg, All breeds avg: 2.49kg	+0.1kg	35% (Low)	★★
★★★	Daughter calving interval (days) Breed avg: 1.13days, All breeds avg: -0.89days	+1.56days	24% (Low)	★

### Additional Information:

Myostatin Double Carrier: F94L.

### Linear composites Value Reliability

Linear composites	Value	Reliability
Muscle		
Skeletal		
Function		

### Herd data quality index

N/A

Animal not scored.

Copyright, Irish Cattle Breeding Federation ICBF

This report has been prepared by ICBF in good faith on the basis of information provided to it. No representation or warranty expressed or implied is made or given by ICBF as to the accuracy, reliability, completeness of this Report. ICBF shall not be liable for any losses (whether direct or indirect), damages, costs or expenses whatsoever, incurred or arising from any use of or reliance on this Report or the information contained in it by any person.

# Lot 19 MEELICKADUFF RICHIE RICH

ID: 372213649680360

Breed: Limousin

Sex: Male

DOB: 26-Oct-2020

Owner: Michael Hester - Meelickaduff Castlerea Co Roscommon

**Breeder:**

Sire: Tomschoice Lexicon  
LM4471

Sire Verified (SNP)

Dam: Millburn Mona  
372218078470912

Dam Verified (SNP)

Kaprico Eravelle

Tomschoice Icon

Wilodge Joskins

Millburn Vera

Wilodge Tonka

Kaprico Ravelle

Haltcliffe Vermont

Tomschoice Artiste

Wilodge Vantastic

Hazelhead Annie

Mas Du Clo

Sleedagh May



Evaluation Date: Mar 2022    Next Evaluation Date: 24-May-2022

Star Rating (Within Limousin breed)	Economic Indexes	€uro value per progeny	Index Reliability	Star rating (across all beef breeds)
-------------------------------------	------------------	------------------------	-------------------	--------------------------------------

★★★★★	<b>Replacement</b>	€122	42% (Average)	★★★★★★
★★★★★★	<b>Terminal</b>	€147	47% (Average)	★★★★★★

**Calving Difficulty (births requiring considerable assistance; % 3 & 4)**

When Mated With:	Value	Reliability
<b>Beef cows</b> Breed avg: 3.83%, All breeds avg: 3.92%	+4.1%	72% (High)
<b>Beef heifers</b> Breed avg: 8.29%, All breeds avg: 8.14%	+7.6%	49% (Average)

Star Rating (Within Limousin breed)	Key Replacement Profit Traits	Value	Reliability	Star rating (across all beef breeds)
-------------------------------------	-------------------------------	-------	-------------	--------------------------------------

Expected Progeny Performance				
★★★★★	Docility (1-5 scale) Breed avg: -0.05, All breeds avg: 0.02	-0.02 scale	46% (Average)	★★★
★★★★★★	Carcass weight (kg) Breed avg: 23.65kg, All breeds avg: 17.08kg	+30kg	43% (Average)	★★★★★★
★★★★★★	Carcass conformation (1-15 scale) Breed avg: 2.17, All breeds avg: 1.44	+2.46 scale	41% (Average)	★★★★★★

Expected Daughter Breeding Performance				
	Daughter calving diff (% 3 & 4) Breed avg: 4.74%, All breeds avg: 5.32%	+3.7%	55%	
★★★★★	Daughter Milk (kg) Breed avg: -0.46kg, All breeds avg: 2.49kg	+1.2kg	38% (Low)	★★★
★★★	Daughter calving interval (days) Breed avg: 1.13days, All breeds avg: -0.89days	+0.82days	37% (Low)	★★★

**Additional Information:**  
Myostatin Double Carrier: F94L.

Linear composites	Value	Reliability
Muscle		
Skeletal		
Function		

**Herd data quality index**

N/A

Animal not scored.

Copyright, Irish Cattle Breeding Federation ICBF

This report has been prepared by ICBF in good faith on the basis of information provided to it. No representation or warranty expressed or implied is made or given by ICBF as to the accuracy, reliability, completeness of this Report. ICBF shall not be liable for any losses (whether direct or indirect), damages, costs or expenses whatsoever, incurred or arising from any use of or reliance on this Report or the information contained in it by any person.

# Lot 20 MILAN REMY

ID: 372217999980922

Breed: Limousin

Sex: Male

DOB: 07-Nov-2020

Owner: Donal Mckeen - Carrowcarden Enniscrone Co Sligo

## Breeder:

Sire: Millington Leslie  
UK143223602538

Sire Verified (SNP)

Dam: Milan Jolie  
IE321461570772

Dam Verified (SNP)

Norman Hawk

Brockhurst Option

Ampertaine Foreman

Milan Aubergine

Claragh Franco

Norman Clover

Ronick Matador

Ronick Mcainsi

Wilodge Cerberus

Ampertaine Bathsheba

Ronick Member

Pelletstown Lorraine



Evaluation Date: Mar 2022 Next Evaluation Date: 24-May-2022

Star Rating (Within Limousin breed)	Economic Indexes	€uro value per progeny	Index Reliability	Star rating (across all beef breeds)
-------------------------------------	------------------	------------------------	-------------------	--------------------------------------

★★★★★	<b>Replacement</b>	<b>€111</b>	<b>42%</b> (Average)	★★★★★
★★★★★★	<b>Terminal</b>	<b>€144</b>	<b>45%</b> (Average)	★★★★★★

### Calving Difficulty (births requiring considerable assistance; % 3 & 4)

When Mated With:	Value	Reliability
<b>Beef cows</b> Breed avg: 3.83%, All breeds avg: 3.92%	<b>+3.5%</b>	<b>73%</b> (High)
Beef heifers Breed avg: 8.29%, All breeds avg: 8.14%	+8.1%	41% (Average)

Star Rating (Within Limousin breed)	Key Replacement Profit Traits	Value	Reliability	Star rating (across all beef breeds)
-------------------------------------	-------------------------------	-------	-------------	--------------------------------------

Expected Progeny Performance				
★★★★★	Docility (1-5 scale) Breed avg: -0.05, All breeds avg: 0.02	-0.02 scale	41% (Average)	★★★
★★★★★	Carcass weight (kg) Breed avg: 23.65kg, All breeds avg: 17.08kg	+27.8kg	41% (Average)	★★★★★★
★★★★★★	Carcass conformation (1-15 scale) Breed avg: 2.17, All breeds avg: 1.44	+2.47 scale	39% (Low)	★★★★★★

### Expected Daughter Breeding Performance

	Daughter calving diff (% 3 & 4) Breed avg: 4.74%, All breeds avg: 5.32%	+5.3%	56%	
★★	Daughter Milk (kg) Breed avg: -0.46kg, All breeds avg: 2.49kg	-1.7kg	41% (Average)	★
★	Daughter calving interval (days) Breed avg: 1.13days, All breeds avg: -0.89days	+3.11days	35% (Low)	★

### Additional Information:

Myostatin Double Carrier: F94L. Very easy calving on cows. Out of the best cow in the herd.

### Linear composites Value Reliability

Muscle		
Skeletal		
Function		

### Herd data quality index

N/A

Animal not scored.

Copyright, Irish Cattle Breeding Federation ICBF

This report has been prepared by ICBF in good faith on the basis of information provided to it. No representation or warranty expressed or implied is made or given by ICBF as to the accuracy, reliability, completeness of this Report. ICBF shall not be liable for any losses (whether direct or indirect), damages, costs or expenses whatsoever, incurred or arising from any use of or reliance on this Report or the information contained in it by any person.

# Lot 21 ALOOR RALPH

ID: 372218909020552

Breed: Limousin

Sex: Male

DOB: 12-Nov-2020

Owner: Patsy Creighton - Aughalour Loughglynn Castlerea Co Roscommon

## Breeder:

Sire: Lodge Hamlet  
LM4058

Sire Verified (SNP)

Dam: Aloor Kate 2  
IE311615570446

Dam Verified (SNP)

5331 Saphir

Lodge Violet

Haltcliffe Dancer

Aloor Grainne

Jacot  
Issue

Broadmeadows Cannon  
Middledale Tangerine

Sympa  
Cloughhead Romany

Mas Du Clo  
Aloor Vienna



Evaluation Date: Mar 2022    Next Evaluation Date: 24-May-2022

Star Rating (Within Limousin breed)	Economic Indexes	€uro value per progeny	Index Reliability	Star rating (across all beef breeds)
-------------------------------------	------------------	------------------------	-------------------	--------------------------------------

★★	<b>Replacement</b>	€79	47% (Average)	★★★★
★★★★★★	<b>Terminal</b>	€147	50% (Average)	★★★★★★

### Calving Difficulty (births requiring considerable assistance; % 3 & 4)

When Mated With:	Value	Reliability
<b>Beef cows</b> Breed avg: 3.83%, All breeds avg: 3.92%	+4.8%	73% (High)
<b>Beef heifers</b> Breed avg: 8.29%, All breeds avg: 8.14%	+10.9%	54% (Average)

Star Rating (Within Limousin breed)	Key Replacement Profit Traits	Value	Reliability	Star rating (across all beef breeds)
-------------------------------------	-------------------------------	-------	-------------	--------------------------------------

Expected Progeny Performance				
★★★★★★	Docility (1-5 scale) Breed avg: -0.05, All breeds avg: 0.02	0.03 scale	48% (Average)	★★★★
★★★★★	Carcass weight (kg) Breed avg: 23.65kg, All breeds avg: 17.08kg	+27kg	48% (Average)	★★★★★★
★★★★★★	Carcass conformation (1-15 scale) Breed avg: 2.17, All breeds avg: 1.44	+2.89 scale	47% (Average)	★★★★★★

### Expected Daughter Breeding Performance

	Daughter calving diff (% 3 & 4) Breed avg: 4.74%, All breeds avg: 5.32%	+5.2%	61%	
★★	Daughter Milk (kg) Breed avg: -0.46kg, All breeds avg: 2.49kg	-2.3kg	46% (Average)	★
★	Daughter calving interval (days) Breed avg: 1.13days, All breeds avg: -0.89days	+2.97days	40% (Average)	★

### Additional Information:

Fertility tested. Very docile with loads of muscle.

Animal not scored.

### Linear composites Value Reliability

Muscle		
Skeletal		
Function		

### Herd data quality index

N/A

Copyright, Irish Cattle Breeding Federation ICBF

This report has been prepared by ICBF in good faith on the basis of information provided to it. No representation or warranty expressed or implied is made or given by ICBF as to the accuracy, reliability, completeness of this Report. ICBF shall not be liable for any losses (whether direct or indirect), damages, costs or expenses whatsoever, incurred or arising from any use of or reliance on this Report or the information contained in it by any person.

# Lot 22 CREENAGH RODRIGO

ID: 372216256190631

Breed: Limousin

Sex: Male

DOB: 15-Nov-2020

Owner: Patrick Logan - Creenagh Drumshanbo Co Leitrim

## Breeder:

Sire: Ampertaine Gigolo  
S1633

Sire Verified (SNP)

Dam: Creenagh Lavin  
IE231170310519

Dam Verified (SNP)

Ampertaine  
Commander

Ampertaine Crystal

Creenagh Ian

Creenagh Immaculate

Glenrock Ventura

Ampertaine Annabella

Ronick Gains

Kype Ultra

Vison

Creenagh Carmel

Procters Cavalier

Creenagh Trica



Evaluation Date: Mar 2022 Next Evaluation Date: 24-May-2022

Star Rating (Within Limousin breed)	Economic Indexes	€uro value per progeny	Index Reliability	Star rating (across all beef breeds)
-------------------------------------	------------------	------------------------	-------------------	--------------------------------------

★★★★★	<b>Replacement</b>	<b>€109</b>	<b>46%</b> (Average)	★★★★★
★★	<b>Terminal</b>	<b>€118</b>	<b>48%</b> (Average)	★★★★★

### Calving Difficulty (births requiring considerable assistance; % 3 & 4)

When Mated With:	Value	Reliability
<b>Beef cows</b> Breed avg: 3.83%, All breeds avg: 3.92%	<b>+2.7%</b>	<b>71%</b> (High)
Beef heifers Breed avg: 8.29%, All breeds avg: 8.14%	+7.4%	50% (Average)

Star Rating (Within Limousin breed)	Key Replacement Profit Traits	Value	Reliability	Star rating (across all beef breeds)
-------------------------------------	-------------------------------	-------	-------------	--------------------------------------

Expected Progeny Performance				
★★★★★★	Docility (1-5 scale) Breed avg: -0.05, All breeds avg: 0.02	-0.01 scale	46% (Average)	★★
★★	Carcass weight (kg) Breed avg: 23.65kg, All breeds avg: 17.08kg	+19.4kg	46% (Average)	★★★★★
★★	Carcass conformation (1-15 scale) Breed avg: 2.17, All breeds avg: 1.44	+2.03 scale	45% (Average)	★★★★★★

Expected Daughter Breeding Performance				
	Daughter calving diff (% 3 & 4) Breed avg: 4.74%, All breeds avg: 5.32%	+4.7%	60%	
★★★★★★	Daughter Milk (kg) Breed avg: -0.46kg, All breeds avg: 2.49kg	+3.2kg	46% (Average)	★★★★
★★★	Daughter calving interval (days) Breed avg: 1.13days, All breeds avg: -0.89days	+1.55days	40% (Average)	★

### Additional Information:

Animal not scored.

### Linear composites Value Reliability

Muscle		
Skeletal		
Function		

### Herd data quality index

N/A

Copyright, Irish Cattle Breeding Federation ICBF

This report has been prepared by ICBF in good faith on the basis of information provided to it. No representation or warranty expressed or implied is made or given by ICBF as to the accuracy, reliability, completeness of this Report. ICBF shall not be liable for any losses (whether direct or indirect), damages, costs or expenses whatsoever, incurred or arising from any use of or reliance on this Report or the information contained in it by any person.

# Lot 23 OVAUN REBEL

ID: 372212262660353

Breed: Limousin

Sex: Male

DOB: 16-Nov-2020

Owner: Michael Gunn - Ovaun Elphin Co Roscommon

Breeder:

Sire: Cameos  
LM2191

Sire Verified (SNP)

Remix

Velseuse

Dam: Ballygarvan Stud Maggie  
IE141633960308

Dam Verified (SNP)

Engy

Ballygarvan Stud  
Helga Et

Cassis  
Nougatine

Mas Du Clo  
Risette

Ultrabo Mn  
Cedille

Wilodge Vantastic  
Elite Eleanora Et



Evaluation Date: Mar 2022 Next Evaluation Date: 24-May-2022

Star Rating (Within Limousin breed)	Economic Indexes	€uro value per progeny	Index Reliability	Star rating (across all beef breeds)
-------------------------------------	------------------	------------------------	-------------------	--------------------------------------

★★	<b>Replacement</b>	€92	47% (Average)	★★★★
★★★★	<b>Terminal</b>	€130	51% (Average)	★★★★★

Calving Difficulty (births requiring considerable assistance; % 3 & 4)

When Mated With:	Value	Reliability
<b>Beef cows</b> Breed avg: 3.83%, All breeds avg: 3.92%	+3.6%	71% (High)
<b>Beef heifers</b> Breed avg: 8.29%, All breeds avg: 8.14%	+8.5%	46% (Average)

Star Rating (Within Limousin breed)	Key Replacement Profit Traits	Value	Reliability	Star rating (across all beef breeds)
-------------------------------------	-------------------------------	-------	-------------	--------------------------------------

Expected Progeny Performance				
★★★★★★	Docility (1-5 scale) Breed avg: -0.05, All breeds avg: 0.02	0.04 scale	56% (Average)	★★★★★
★★★★	Carcass weight (kg) Breed avg: 23.65kg, All breeds avg: 17.08kg	+23.9kg	50% (Average)	★★★★★★
★★	Carcass conformation (1-15 scale) Breed avg: 2.17, All breeds avg: 1.44	+2.02 scale	47% (Average)	★★★★★★

Expected Daughter Breeding Performance				
	Daughter calving diff (% 3 & 4) Breed avg: 4.74%, All breeds avg: 5.32%	+4.6%	57%	
★★★★★★	Daughter Milk (kg) Breed avg: -0.46kg, All breeds avg: 2.49kg	+2.7kg	47% (Average)	★★★★
★	Daughter calving interval (days) Breed avg: 1.13days, All breeds avg: -0.89days	+2.82days	38% (Low)	★

**Additional Information:**

Myostatin Double Carrier: F94L. Lovely Cameos son, very docile. Easy calving with good maternal traits.

Linear composites	Value	Reliability
Muscle	119	54%
Skeletal	105	52%
Function	117	22%

**Herd data quality index**

N/A

Animal scored. Linear scores and weaning weights in evaluations

Copyright, Irish Cattle Breeding Federation ICBF

This report has been prepared by ICBF in good faith on the basis of information provided to it. No representation or warranty expressed or implied is made or given by ICBF as to the accuracy, reliability, completeness of this Report. ICBF shall not be liable for any losses (whether direct or indirect), damages, costs or expenses whatsoever, incurred or arising from any use of or reliance on this Report or the information contained in it by any person.



# Lot 24 HUDSON ROCKO 2 ET

ID: 372226111780051

Breed: Limousin

Sex: Male

DOB: 16-Nov-2020

Owner: Alan Fitzgerald - Hall Moate Co Westmeath

## Breeder:

Sire: Ronick Hawk  
RKH

Broadmeadows  
Cannon

Broadmeadows Vip  
Broadmeadows Ainsl

Sire Verified (SNP)

Ronick Esther

Talent  
Vanilla

Dam: Hill Top Harmony Et  
IE131495170279

Wilodge Cerberus

Wilodge Tonka  
Wilodge Priceless

Dam Verified (SNP)

Hill Top Francis Et

Sympa  
Aran



Evaluation Date: Mar 2022    Next Evaluation Date: 24-May-2022

Star Rating (Within Limousin breed)	Economic Indexes	€uro value per progeny	Index Reliability	Star rating (across all beef breeds)
-------------------------------------	------------------	------------------------	-------------------	--------------------------------------

★★★	<b>Replacement</b>	<b>€105</b>	<b>49%</b> (Average)	★★★★★
★★★★★	<b>Terminal</b>	<b>€139</b>	<b>50%</b> (Average)	★★★★★

### Calving Difficulty (births requiring considerable assistance; % 3 & 4)

When Mated With:	Value	Reliability
<b>Beef cows</b> Breed avg: 3.83%, All breeds avg: 3.92%	<b>+5.4%</b>	<b>74%</b> (High)
Beef heifers Breed avg: 8.29%, All breeds avg: 8.14%	+9.1%	58% (Average)

Star Rating (Within Limousin breed)	Key Replacement Profit Traits	Value	Reliability	Star rating (across all beef breeds)
-------------------------------------	-------------------------------	-------	-------------	--------------------------------------

Expected Progeny Performance				
★	Docility (1-5 scale) Breed avg: -0.05, All breeds avg: 0.02	-0.12 scale	47% (Average)	★
★★★★★	Carcass weight (kg) Breed avg: 23.65kg, All breeds avg: 17.08kg	+29.1kg	47% (Average)	★★★★★
★★★★★	Carcass conformation (1-15 scale) Breed avg: 2.17, All breeds avg: 1.44	+2.41 scale	47% (Average)	★★★★★

Expected Daughter Breeding Performance				
	Daughter calving diff (% 3 & 4) Breed avg: 4.74%, All breeds avg: 5.32%	+5.5%	65%	
★★★★★	Daughter Milk (kg) Breed avg: -0.46kg, All breeds avg: 2.49kg	+2.4kg	46% (Average)	★★★★
★★	Daughter calving interval (days) Breed avg: 1.13days, All breeds avg: -0.89days	+1.79days	45% (Average)	★

### Additional Information:

Animal not scored.

Linear composites	Value	Reliability
Muscle		
Skeletal		
Function		
Herd data quality index		
N/A		

Copyright, Irish Cattle Breeding Federation ICBF

This report has been prepared by ICBF in good faith on the basis of information provided to it. No representation or warranty expressed or implied is made or given by ICBF as to the accuracy, reliability, completeness of this Report. ICBF shall not be liable for any losses (whether direct or indirect), damages, costs or expenses whatsoever, incurred or arising from any use of or reliance on this Report or the information contained in it by any person.

# Lot 25 NEWTOWN RAMBO

ID: 372212608160709

Breed: Limousin

Sex: Male

DOB: 17-Nov-2020



Owner: Stanley Richardson - Newtowngore Leitrim Co Leitrim

## Breeder:

Sire: Grangeford Jojo Et  
LM2353

Sire Verified (SNP)

Ampertaine Elgin

Goldies Flojo

Dam: Newtown Irene  
IE231230640553

Dam Verified (SNP)

Wilodge Cerberus

Newtown Cacie (Et)

Glenrock Ventura  
Ampertaine Carla

Wilodge Vantastic  
Goldies Tara

Wilodge Tonka  
Wilodge Priceless

Cloughhead Lord  
Castlevew Rub



Evaluation Date: Mar 2022    Next Evaluation Date: 24-May-2022

Star Rating (Within Limousin breed)	Economic Indexes	€uro value per progeny	Index Reliability	Star rating (across all beef breeds)
-------------------------------------	------------------	------------------------	-------------------	--------------------------------------

★★★★★	<b>Replacement</b>	<b>€115</b>	47% (Average)	★★★★★★
★★★★★★	<b>Terminal</b>	<b>€152</b>	49% (Average)	★★★★★★

### Calving Difficulty (births requiring considerable assistance; % 3 & 4)

When Mated With:	Value	Reliability
<b>Beef cows</b> Breed avg: 3.83%, All breeds avg: 3.92%	<b>+4.1%</b>	<b>74% (High)</b>
<b>Beef heifers</b> Breed avg: 8.29%, All breeds avg: 8.14%	<b>+7.7%</b>	<b>47% (Average)</b>

Star Rating (Within Limousin breed)	Key Replacement Profit Traits	Value	Reliability	Star rating (across all beef breeds)
-------------------------------------	-------------------------------	-------	-------------	--------------------------------------

Expected Progeny Performance				
★★★★★★	Docility (1-5 scale) Breed avg: -0.05, All breeds avg: 0.02	0 scale	47% (Average)	★★★★
★★★★★★	Carcass weight (kg) Breed avg: 23.65kg, All breeds avg: 17.08kg	+32.2kg	47% (Average)	★★★★★★
★★★★★	Carcass conformation (1-15 scale) Breed avg: 2.17, All breeds avg: 1.44	+2.28 scale	45% (Average)	★★★★★★

Expected Daughter Breeding Performance				
	Daughter calving diff (% 3 & 4) Breed avg: 4.74%, All breeds avg: 5.32%	+3.4%	58%	
★★★★	Daughter Milk (kg) Breed avg: -0.46kg, All breeds avg: 2.49kg	-0.4kg	47% (Average)	★★★
★★★★	Daughter calving interval (days) Breed avg: 1.13days, All breeds avg: -0.89days	+1.44days	39% (Low)	★

**Additional Information:**  
Myostatin Double Carrier: F94L.

### Linear composites Value Reliability

Muscle		
Skeletal		
Function		

### Herd data quality index

N/A

Animal not scored.

Copyright, Irish Cattle Breeding Federation ICBF

This report has been prepared by ICBF in good faith on the basis of information provided to it. No representation or warranty expressed or implied is made or given by ICBF as to the accuracy, reliability, completeness of this Report. ICBF shall not be liable for any losses (whether direct or indirect), damages, costs or expenses whatsoever, incurred or arising from any use of or reliance on this Report or the information contained in it by any person.

# Lot 26 BOYANAGH RUSSELL

ID: 372219761090959

Breed: Limousin

Sex: Male

DOB: 17-Nov-2020

Owner: Ms Mary Tarpey - Carrow Elphin Castlerea Co Roscommon

## Breeder:

Sire: Goldies Jackpot  
S3104

Sire Verified (SNP)

Dam: Boyanagh Galbanna  
IE311415620626

Dam Verified (SNP)

Ampertaine Foreman

Goldies Vitality

Rocky

Corlea Victoria

Wilodge Cerberus

Ampertaine Bathsheba

Sarkley Ragtime

Goldies Tiffeny

Jacot

Gloire

Mas Du Clo

Chapellane Patience



Evaluation Date: Mar 2022    Next Evaluation Date: 24-May-2022

Star Rating (Within Limousin breed)	Economic Indexes	€uro value per progeny	Index Reliability	Star rating (across all beef breeds)
-------------------------------------	------------------	------------------------	-------------------	--------------------------------------

★	<b>Replacement</b>	€61	46% (Average)	★★★
★★★★★	<b>Terminal</b>	€131	49% (Average)	★★★★★

### Calving Difficulty (births requiring considerable assistance; % 3 & 4)

When Mated With:	Value	Reliability
<b>Beef cows</b> Breed avg: 3.83%, All breeds avg: 3.92%	+5.1%	73% (High)
Beef heifers Breed avg: 8.29%, All breeds avg: 8.14%	+13.2%	52% (Average)

Star Rating (Within Limousin breed)	Key Replacement Profit Traits	Value	Reliability	Star rating (across all beef breeds)
-------------------------------------	-------------------------------	-------	-------------	--------------------------------------

Expected Progeny Performance				
★★★★★	Docility (1-5 scale) Breed avg: -0.05, All breeds avg: 0.02	0.03 scale	47% (Average)	★★★★
★★★★★	Carcass weight (kg) Breed avg: 23.65kg, All breeds avg: 17.08kg	+30.9kg	46% (Average)	★★★★★
★★★★★	Carcass conformation (1-15 scale) Breed avg: 2.17, All breeds avg: 1.44	+2.26 scale	46% (Average)	★★★★★

Expected Daughter Breeding Performance				
	Daughter calving diff (% 3 & 4) Breed avg: 4.74%, All breeds avg: 5.32%	+5.1%	60%	
★★★	Daughter Milk (kg) Breed avg: -0.46kg, All breeds avg: 2.49kg	+0kg	43% (Average)	★★
★	Daughter calving interval (days) Breed avg: 1.13days, All breeds avg: -0.89days	+4.26days	39% (Low)	★

### Additional Information:

Animal not scored.

Linear composites	Value	Reliability
Muscle		
Skeletal		
Function		
Herd data quality index		
N/A		

Copyright, Irish Cattle Breeding Federation ICBF

This report has been prepared by ICBF in good faith on the basis of information provided to it. No representation or warranty expressed or implied is made or given by ICBF as to the accuracy, reliability, completeness of this Report. ICBF shall not be liable for any losses (whether direct or indirect), damages, costs or expenses whatsoever, incurred or arising from any use of or reliance on this Report or the information contained in it by any person.

# Lot 27 BOYANAGH RUBIN

ID: 372219761050955

Breed: Limousin

Sex: Male

DOB: 18-Nov-2020

Owner: Ms Mary Tarpey - Carrow Elphin Castlerea Co Roscommon

## Breeder:

Sire: Wilodge Fastrac  
LM4052

Sire Verified (SNP)

Dam: Boyanagh Gosh  
IE311415610633

Dam Verified (SNP)

Wilodge Vantastic

Hazelhead Annie

Ulm

Ansvill Karen

Wilodge Tonka  
Ravenelle

Sympa  
Hazelhead Sarah

Mas Du Clo  
Nivelle

Villy  
Lisbrack Candy



Evaluation Date: Mar 2022 Next Evaluation Date: 24-May-2022

Star Rating (Within Limousin breed)	Economic Indexes	€uro value per progeny	Index Reliability	Star rating (across all beef breeds)
-------------------------------------	------------------	------------------------	-------------------	--------------------------------------

★★	<b>Replacement</b>	€87	48% (Average)	★★★★
★★	<b>Terminal</b>	€118	50% (Average)	★★★★★

### Calving Difficulty (births requiring considerable assistance; % 3 & 4)

When Mated With:	Value	Reliability
<b>Beef cows</b> Breed avg: 3.83%, All breeds avg: 3.92%	+4.4%	73% (High)
<b>Beef heifers</b> Breed avg: 8.29%, All breeds avg: 8.14%	+10.4%	53% (Average)

Star Rating (Within Limousin breed)	Key Replacement Profit Traits	Value	Reliability	Star rating (across all beef breeds)
-------------------------------------	-------------------------------	-------	-------------	--------------------------------------

Expected Progeny Performance				
★★★★★	Docility (1-5 scale) Breed avg: -0.05, All breeds avg: 0.02	-0.03 scale	48% (Average)	★★
★★★★	Carcass weight (kg) Breed avg: 23.65kg, All breeds avg: 17.08kg	+22.9kg	47% (Average)	★★★★★
★★★★	Carcass conformation (1-15 scale) Breed avg: 2.17, All breeds avg: 1.44	+2.11 scale	46% (Average)	★★★★★

Expected Daughter Breeding Performance				
	Daughter calving diff (% 3 & 4) Breed avg: 4.74%, All breeds avg: 5.32%	+4.5%	64%	
★	Daughter Milk (kg) Breed avg: -0.46kg, All breeds avg: 2.49kg	-5.8kg	46% (Average)	★
★★★★★	Daughter calving interval (days) Breed avg: 1.13days, All breeds avg: -0.89days	-0.88days	43% (Average)	★★★★

### Additional Information:

Animal not scored.

Linear composites	Value	Reliability
Muscle		
Skeletal		
Function		
Herd data quality index		
N/A		

Copyright, Irish Cattle Breeding Federation ICBF

This report has been prepared by ICBF in good faith on the basis of information provided to it. No representation or warranty expressed or implied is made or given by ICBF as to the accuracy, reliability, completeness of this Report. ICBF shall not be liable for any losses (whether direct or indirect), damages, costs or expenses whatsoever, incurred or arising from any use of or reliance on this Report or the information contained in it by any person.

# Lot 28 CRILLAUNE RAZZLE DAZZLE

ID: 372214251820217

Breed: Limousin

Sex: Male

DOB: 23-Nov-2020

Owner: Patrick Kenny - Cunnagher Ross Castlebar Co Mayo

**Breeder:**

Sire: Kaprico Eravelle  
S2106

Wilodge Tonka

Oxygene

Wilodge Meclairé

Sire Verified (SNP)

Kaprico Ravelle

Greensons Gigolo

Kaprico Natelle

Dam: Crillaune Harper  
IE271666880139

Jockey

F039 Gourmand

Coquine

Dam Verified (SNP)

Clooney Quinn Trudy

Louxor

0126 Osephine

Evaluation Date: Mar 2022    Next Evaluation Date: 24-May-2022

Star Rating (Within Limousin breed)	Economic Indexes	€uro value per progeny	Index Reliability	Star rating (across all beef breeds)
-------------------------------------	------------------	------------------------	-------------------	--------------------------------------

★★★★★	<b>Replacement</b>	€137	35% (Low)	★★★★★
★★★★	<b>Terminal</b>	€134	34% (Low)	★★★★★

**Calving Difficulty (births requiring considerable assistance; % 3 & 4)**

When Mated With:	Value	Reliability
<b>Beef cows</b> Breed avg: 3.83%, All breeds avg: 3.92%	+5%	35% (Low)
<b>Beef heifers</b> Breed avg: 8.29%, All breeds avg: 8.14%	+10.1%	28% (Low)

Star Rating (Within Limousin breed)	Key Replacement Profit Traits	Value	Reliability	Star rating (across all beef breeds)
-------------------------------------	-------------------------------	-------	-------------	--------------------------------------

Expected Progeny Performance				
★★★★★	<b>Docility (1-5 scale)</b> Breed avg: -0.05, All breeds avg: 0.02	0.01 scale	37% (Low)	★★★★
★★★★	<b>Carcass weight (kg)</b> Breed avg: 23.65kg, All breeds avg: 17.08kg	+25.4kg	39% (Low)	★★★★★
★★★★★	<b>Carcass conformation (1-15 scale)</b> Breed avg: 2.17, All breeds avg: 1.44	+2.38 scale	36% (Low)	★★★★★

**Expected Daughter Breeding Performance**

	<b>Daughter calving diff (% 3 &amp; 4)</b> Breed avg: 4.74%, All breeds avg: 5.32%	+3.7%	26%	
★★★★★	<b>Daughter Milk (kg)</b> Breed avg: -0.46kg, All breeds avg: 2.49kg	+1.8kg	39% (Low)	★★★★
★★★	<b>Daughter calving interval (days)</b> Breed avg: 1.13days, All breeds avg: -0.89days	+1.51days	27% (Low)	★

**Additional Information:**

Animal not scored.

Linear composites	Value	Reliability
<b>Muscle</b>		
<b>Skeletal</b>		
<b>Function</b>		
<b>Herd data quality index</b>		
N/A		

Copyright, Irish Cattle Breeding Federation ICBF

This report has been prepared by ICBF in good faith on the basis of information provided to it. No representation or warranty expressed or implied is made or given by ICBF as to the accuracy, reliability, completeness of this Report. ICBF shall not be liable for any losses (whether direct or indirect), damages, costs or expenses whatsoever, incurred or arising from any use of or reliance on this Report or the information contained in it by any person.

# Lot 29 CURRANE RIGGS

ID: 372217006870663

Breed: Limousin

Sex: Male

DOB: 05-Dec-2020

Owner: Michael Mc Keown - Currane Ballyvary Castlebar Co Mayo

## Breeder:

Sire: Mereside Godolphin  
S1630

Sire Verified (SNP)

Plumtree Deus

Mereside Dawnmarie

Ampertaine Elgin

Currane Isabella

Cloughhead Umpire  
Bankdale Amber

Alaska  
Mereside Alecia

Glenrock Ventura  
Ampertaine Carla

Procters Cavalier  
Currane Carol

Dam: Currane Kizzy  
IE271738740513

Dam Verified (SNP)

Evaluation Date: Mar 2022 Next Evaluation Date: 24-May-2022

Star Rating (Within Limousin breed)	Economic Indexes	€uro value per progeny	Index Reliability	Star rating (across all beef breeds)
-------------------------------------	------------------	------------------------	-------------------	--------------------------------------

★★★	<b>Replacement</b>	<b>€95</b>	<b>28%</b> (Low)	★★★
★★★★★	<b>Terminal</b>	<b>€134</b>	<b>32%</b> (Low)	★★★★★

### Calving Difficulty (births requiring considerable assistance; % 3 & 4)

When Mated With:	Value	Reliability
<b>Beef cows</b> Breed avg: 3.83%, All breeds avg: 3.92%	<b>+3.3%</b>	<b>37%</b> (Low)
<b>Beef heifers</b> Breed avg: 8.29%, All breeds avg: 8.14%	<b>+7.7%</b>	<b>22%</b> (Low)

Star Rating (Within Limousin breed)	Key Replacement Profit Traits	Value	Reliability	Star rating (across all beef breeds)
-------------------------------------	-------------------------------	-------	-------------	--------------------------------------

Expected Progeny Performance				
★★★★★★	Docility (1-5 scale) Breed avg: -0.05, All breeds avg: 0.02	-0.01 scale	35% (Low)	★★
★★	Carcass weight (kg) Breed avg: 23.65kg, All breeds avg: 17.08kg	+21.9kg	35% (Low)	★★★★★
★★★★★	Carcass conformation (1-15 scale) Breed avg: 2.17, All breeds avg: 1.44	+2.32 scale	32% (Low)	★★★★★★

Expected Daughter Breeding Performance				
	Daughter calving diff (% 3 & 4) Breed avg: 4.74%, All breeds avg: 5.32%	+4.2%	15%	
★	Daughter Milk (kg) Breed avg: -0.46kg, All breeds avg: 2.49kg	-2.5kg	32% (Low)	★
★	Daughter calving interval (days) Breed avg: 1.13days, All breeds avg: -0.89days	+2.79days	22% (Low)	★

### Additional Information:

Myostatin Single Carrier: F94L, Q204X.

### Linear composites Value Reliability

Muscle		
Skeletal		
Function		

### Herd data quality index

N/A

Animal not scored.

Copyright, Irish Cattle Breeding Federation ICBF

This report has been prepared by ICBF in good faith on the basis of information provided to it. No representation or warranty expressed or implied is made or given by ICBF as to the accuracy, reliability, completeness of this Report. ICBF shall not be liable for any losses (whether direct or indirect), damages, costs or expenses whatsoever, incurred or arising from any use of or reliance on this Report or the information contained in it by any person.

# Lot 30 GLORE RANDY

ID: 372217652430300

Breed: Limousin

Sex: Male

DOB: 05-Dec-2020

Owner: Declan Waldron - Carrownedon Aughamore Ballyhaunis Co Mayo

## Breeder:

Sire: Ewdenvale Ivor  
LM2014

Sire Verified (SNP)

Dam: Glore Nicole  
372217652440235

Dam Verified (SNP)

Ewdenvale Everest

Ewdendale Fiona

Castleview Gazelle

Glore Julie

Wilodge Tonka  
Withersdale Tara

Ewdenvale Ace  
Ewdenvale Val

Ampertaine Commander  
Castleview Camelia

Fieldson Alfie  
Coogue Ursula



Evaluation Date: Mar 2022 Next Evaluation Date: 24-May-2022

Star Rating (Within Limousin breed)	Economic Indexes	€uro value per progeny	Index Reliability	Star rating (across all beef breeds)
-------------------------------------	------------------	------------------------	-------------------	--------------------------------------

★★★★★	<b>Replacement</b>	€138	48% (Average)	★★★★★
★★★★	<b>Terminal</b>	€138	50% (Average)	★★★★★

### Calving Difficulty (births requiring considerable assistance; % 3 & 4)

When Mated With:	Value	Reliability
<b>Beef cows</b> Breed avg: 3.83%, All breeds avg: 3.92%	+2.5%	73% (High)
<b>Beef heifers</b> Breed avg: 8.29%, All breeds avg: 8.14%	+8.3%	59% (Average)

Star Rating (Within Limousin breed)	Key Replacement Profit Traits	Value	Reliability	Star rating (across all beef breeds)
-------------------------------------	-------------------------------	-------	-------------	--------------------------------------

Expected Progeny Performance				
★★★★★	Docility (1-5 scale) Breed avg: -0.05, All breeds avg: 0.02	-0.04 scale	47% (Average)	★★
★★★	Carcass weight (kg) Breed avg: 23.65kg, All breeds avg: 17.08kg	+24.7kg	46% (Average)	★★★★★
★★★★★	Carcass conformation (1-15 scale) Breed avg: 2.17, All breeds avg: 1.44	+2.32 scale	47% (Average)	★★★★★

Expected Daughter Breeding Performance				
	Daughter calving diff (% 3 & 4) Breed avg: 4.74%, All breeds avg: 5.32%	+4.2%	63%	
★★	Daughter Milk (kg) Breed avg: -0.46kg, All breeds avg: 2.49kg	-2kg	47% (Average)	★
★★★★★	Daughter calving interval (days) Breed avg: 1.13days, All breeds avg: -0.89days	-1.49days	43% (Average)	★★★★★

### Additional Information:

Myostatin Double Carrier: F94L. Excellent quality 5 star bull. Very docile and easy calving with only 2.5% on cows.

### Linear composites Value Reliability

Muscle		
Skeletal		
Function		

### Herd data quality index

N/A

Animal not scored.

Copyright, Irish Cattle Breeding Federation ICBF

This report has been prepared by ICBF in good faith on the basis of information provided to it. No representation or warranty expressed or implied is made or given by ICBF as to the accuracy, reliability, completeness of this Report. ICBF shall not be liable for any losses (whether direct or indirect), damages, costs or expenses whatsoever, incurred or arising from any use of or reliance on this Report or the information contained in it by any person.

# Lot 31 CURRANE RJ

ID: 372217006860662

Breed: Limousin

Sex: Male

DOB: 05-Dec-2020

Owner: Michael Mc Keown - Currane Ballyvary Castlebar Co Mayo

## Breeder:

Sire: Sarkley Herald  
S2266

Sire Verified (SNP)

Etudiant

Sarkley Riona

Objat

Boulette

Heros

Sarkley Iona

Dam: Currane Kandy  
IE271738770516

Dam Verified (SNP)

Ampertaine Foreman

Currane Hattie

Wilodge Cerberus

Ampertaine Bathsheba

Ronick Hawk

Currane Fizz

Evaluation Date: Mar 2022 Next Evaluation Date: 24-May-2022

Star Rating (Within Limousin breed)	Economic Indexes	€uro value per progeny	Index Reliability	Star rating (across all beef breeds)
-------------------------------------	------------------	------------------------	-------------------	--------------------------------------

★★	<b>Replacement</b>	€90	27% (Low)	★★★★
★★★★★	<b>Terminal</b>	€141	30% (Low)	★★★★★

### Calving Difficulty (births requiring considerable assistance; % 3 & 4)

When Mated With:	Value	Reliability
<b>Beef cows</b> Breed avg: 3.83%, All breeds avg: 3.92%	+3.7%	33% (Low)
<b>Beef heifers</b> Breed avg: 8.29%, All breeds avg: 8.14%	+7.9%	16% (V Low)

Star Rating (Within Limousin breed)	Key Replacement Profit Traits	Value	Reliability	Star rating (across all beef breeds)
-------------------------------------	-------------------------------	-------	-------------	--------------------------------------

Expected Progeny Performance				
★★★★★★	<b>Docility (1-5 scale)</b> Breed avg: -0.05, All breeds avg: 0.02	0.03 scale	35% (Low)	★★★★
★★★★★	<b>Carcass weight (kg)</b> Breed avg: 23.65kg, All breeds avg: 17.08kg	+26kg	34% (Low)	★★★★★★
★★★★★★	<b>Carcass conformation (1-15 scale)</b> Breed avg: 2.17, All breeds avg: 1.44	+2.42 scale	30% (Low)	★★★★★★

### Expected Daughter Breeding Performance

	<b>Daughter calving diff (% 3 &amp; 4)</b> Breed avg: 4.74%, All breeds avg: 5.32%	+4.3%	13%	
★★★	<b>Daughter Milk (kg)</b> Breed avg: -0.46kg, All breeds avg: 2.49kg	-0.3kg	29% (Low)	★★
★★	<b>Daughter calving interval (days)</b> Breed avg: 1.13days, All breeds avg: -0.89days	+1.83days	22% (Low)	★

### Additional Information:

Myostatin Single Carrier: F94L, Q204X.

### Linear composites Value Reliability

<b>Muscle</b>		
<b>Skeletal</b>		
<b>Function</b>		

### Herd data quality index

N/A

Animal not scored.

Copyright, Irish Cattle Breeding Federation ICBF

This report has been prepared by ICBF in good faith on the basis of information provided to it. No representation or warranty expressed or implied is made or given by ICBF as to the accuracy, reliability, completeness of this Report. ICBF shall not be liable for any losses (whether direct or indirect), damages, costs or expenses whatsoever, incurred or arising from any use of or reliance on this Report or the information contained in it by any person.



# Lot 32 CURRANE RIO

ID: 372217006880664

Breed: Limousin

Sex: Male

DOB: 07-Dec-2020

Owner: Michael Mc Keown - Currane Ballyvary Castlebar Co Mayo

## Breeder:

Sire: Grenache  
LM4351

Sire Verified (SNP)

Tastevin

Dulcinee

Epson  
Paillette

Amiral  
Volga

Dam: Currane Nicole  
372217006850587

Plumtree Fantastic

Currane Fizz

Wilodge Vantastic  
Bankdale Amber

Sarkley Pepsi  
Currane Anett

Evaluation Date: Mar 2022    Next Evaluation Date: 24-May-2022

Star Rating (Within Limousin breed)	Economic Indexes	€uro value per progeny	Index Reliability	Star rating (across all beef breeds)
-------------------------------------	------------------	------------------------	-------------------	--------------------------------------

★★★★★	<b>Replacement</b>	<b>€142</b>	<b>28%</b> (Low)	★★★★★
-------	--------------------	-------------	---------------------	-------

★★★★★	<b>Terminal</b>	<b>€143</b>	<b>32%</b> (Low)	★★★★★
-------	-----------------	-------------	---------------------	-------

Calving Difficulty (births requiring considerable assistance; % 3 & 4)

When Mated With:	Value	Reliability
<b>Beef cows</b> Breed avg: 3.83%, All breeds avg: 3.92%	<b>+2.7%</b>	<b>28%</b> (Low)
Beef heifers Breed avg: 8.29%, All breeds avg: 8.14%	<b>+7.1%</b>	<b>35%</b> (Low)

Star Rating (Within Limousin breed)	Key Replacement Profit Traits	Value	Reliability	Star rating (across all beef breeds)
-------------------------------------	-------------------------------	-------	-------------	--------------------------------------

### Expected Progeny Performance

★★★★★	Docility (1-5 scale) Breed avg: -0.05, All breeds avg: 0.02	0 scale	36% (Low)	★★★★
★★★★★	Carcass weight (kg) Breed avg: 23.65kg, All breeds avg: 17.08kg	+25.4kg	35% (Low)	★★★★★
★★★★★	Carcass conformation (1-15 scale) Breed avg: 2.17, All breeds avg: 1.44	+2.24 scale	35% (Low)	★★★★★

### Expected Daughter Breeding Performance

	Daughter calving diff (% 3 & 4) Breed avg: 4.74%, All breeds avg: 5.32%	+4.8%	13%	
★★★★★	Daughter Milk (kg) Breed avg: -0.46kg, All breeds avg: 2.49kg	+1.1kg	29% (Low)	★★★
★★★★★	Daughter calving interval (days) Breed avg: 1.13days, All breeds avg: -0.89days	+0.14days	22% (Low)	★★★

### Additional Information:

Myostatin Single Carrier: F94L, Q204X.

### Linear composites Value Reliability

Muscle		
Skeletal		
Function		

### Herd data quality index

N/A

Animal not scored.

Copyright, Irish Cattle Breeding Federation ICBF

This report has been prepared by ICBF in good faith on the basis of information provided to it. No representation or warranty expressed or implied is made or given by ICBF as to the accuracy, reliability, completeness of this Report. ICBF shall not be liable for any losses (whether direct or indirect), damages, costs or expenses whatsoever, incurred or arising from any use of or reliance on this Report or the information contained in it by any person.

# Lot 33 CLYDAGH REGGIE

ID: 372218411860134

Breed: Limousin

Sex: Male

DOB: 07-Dec-2020

Owner: Frank Philbin - Townlaheen Pontoon Road Castlebar Co Mayo

## Breeder:

Sire: Sarkley Herald  
S2266

Sire Verified (SNP)

Dam: Clydagh Isabella  
IE271763880076

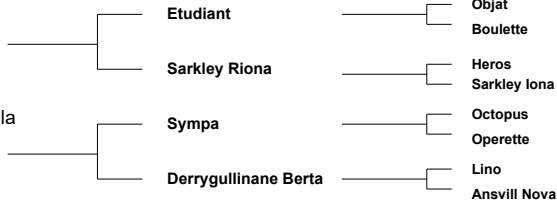

Evaluation Date: Mar 2022 Next Evaluation Date: 24-May-2022

Star Rating (Within Limousin breed)	Economic Indexes	€uro value per progeny	Index Reliability	Star rating (across all beef breeds)
-------------------------------------	------------------	------------------------	-------------------	--------------------------------------

★★	<b>Replacement</b>	€89	24% (Low)	★★★★
★★★★	<b>Terminal</b>	€130	28% (Low)	★★★★★

### Calving Difficulty (births requiring considerable assistance; % 3 & 4)

When Mated With:	Value	Reliability
<b>Beef cows</b> Breed avg: 3.83%, All breeds avg: 3.92%	+4.2%	31% (Low)
<b>Beef heifers</b> Breed avg: 8.29%, All breeds avg: 8.14%	+9.4%	21% (Low)

Star Rating (Within Limousin breed)	Key Replacement Profit Traits	Value	Reliability	Star rating (across all beef breeds)
-------------------------------------	-------------------------------	-------	-------------	--------------------------------------

Expected Progeny Performance				
★★★★★★	Docility (1-5 scale) Breed avg: -0.05, All breeds avg: 0.02	0 scale	31% (Low)	★★★★
★★★★	Carcass weight (kg) Breed avg: 23.65kg, All breeds avg: 17.08kg	+23.5kg	36% (Low)	★★★★★
★★★★★★	Carcass conformation (1-15 scale) Breed avg: 2.17, All breeds avg: 1.44	+2.4 scale	24% (Low)	★★★★★★

Expected Daughter Breeding Performance				
	Daughter calving diff (% 3 & 4) Breed avg: 4.74%, All breeds avg: 5.32%	+4.8%	25%	
★★★★	Daughter Milk (kg) Breed avg: -0.46kg, All breeds avg: 2.49kg	-0.1kg	20% (Low)	★★★
★★★★	Daughter calving interval (days) Breed avg: 1.13days, All breeds avg: -0.89days	+1.06days	19% (V Low)	★

### Additional Information:

Animal not scored.

Linear composites	Value	Reliability
Muscle		
Skeletal		
Function		
Herd data quality index		
N/A		

Copyright, Irish Cattle Breeding Federation ICBF

This report has been prepared by ICBF in good faith on the basis of information provided to it. No representation or warranty expressed or implied is made or given by ICBF as to the accuracy, reliability, completeness of this Report. ICBF shall not be liable for any losses (whether direct or indirect), damages, costs or expenses whatsoever, incurred or arising from any use of or reliance on this Report or the information contained in it by any person.

# Lot 34 KILLARKIN RONNIE

ID: 372218901360246

Breed: Limousin

Sex: Male

DOB: 22-Dec-2020

Owner: Michael Flynn - Hartley Carrick-On-Shannon Co Leitrim

**Breeder:**

Sire: Tomschoice Imperial  
LM2117

Sire Verified (SNP)

Kaprico Eravelle

Tomschoice Gauche

Dam: Liverpool Beauty  
IE311487840145

Dam Verified (SNP)

Navarin

Leckee Rosy

Wilodge Tonka

Kaprico Ravelle

Homebyres Drummie

Tomschoice Vogue

Imperial

Intuitive

Espoir

Tully Irma



Evaluation Date: Mar 2022    Next Evaluation Date: 24-May-2022

Star Rating (Within Limousin breed)	Economic Indexes	€uro value per progeny	Index Reliability	Star rating (across all beef breeds)
-------------------------------------	------------------	------------------------	-------------------	--------------------------------------

★★★	<b>Replacement</b>	<b>€102</b>	<b>49%</b> (Average)	★★★★★
-----	--------------------	-------------	-------------------------	-------

★★★	<b>Terminal</b>	<b>€130</b>	<b>52%</b> (Average)	★★★★★
-----	-----------------	-------------	-------------------------	-------

**Calving Difficulty (births requiring considerable assistance; % 3 & 4)**

When Mated With:	Value	Reliability
<b>Beef cows</b> Breed avg: 3.83%, All breeds avg: 3.92%	<b>+4.6%</b>	<b>75%</b> (High)
<b>Beef heifers</b> Breed avg: 8.29%, All breeds avg: 8.14%	<b>+8.3%</b>	<b>54%</b> (Average)

Star Rating (Within Limousin breed)	Key Replacement Profit Traits	Value	Reliability	Star rating (across all beef breeds)
-------------------------------------	-------------------------------	-------	-------------	--------------------------------------

**Expected Progeny Performance**

★★★★★★	<b>Docility (1-5 scale)</b> Breed avg: -0.05, All breeds avg: 0.02	-0.01 scale	48% (Average)	★★★
★★★	<b>Carcass weight (kg)</b> Breed avg: 23.65kg, All breeds avg: 17.08kg	+24.8kg	49% (Average)	★★★★★★
★★★★★	<b>Carcass conformation (1-15 scale)</b> Breed avg: 2.17, All breeds avg: 1.44	+2.24 scale	49% (Average)	★★★★★★

**Expected Daughter Breeding Performance**

	<b>Daughter calving diff (% 3 &amp; 4)</b> Breed avg: 4.74%, All breeds avg: 5.32%	+3%	63%	
★★★	<b>Daughter Milk (kg)</b> Breed avg: -0.46kg, All breeds avg: 2.49kg	-0.9kg	48% (Average)	★
★★	<b>Daughter calving interval (days)</b> Breed avg: 1.13days, All breeds avg: -0.89days	+2.01days	44% (Average)	★

**Additional Information:**

Animal not scored.

**Linear composites Value Reliability**

<b>Muscle</b>		
<b>Skeletal</b>		
<b>Function</b>		

**Herd data quality index**

N/A

Copyright, Irish Cattle Breeding Federation ICBF

This report has been prepared by ICBF in good faith on the basis of information provided to it. No representation or warranty expressed or implied is made or given by ICBF as to the accuracy, reliability, completeness of this Report. ICBF shall not be liable for any losses (whether direct or indirect), damages, costs or expenses whatsoever, incurred or arising from any use of or reliance on this Report or the information contained in it by any person.

# Lot 35 CROSS R-0457

ID: 372217409040457

Breed: Limousin

Sex: Male

DOB: 24-Dec-2020

Owner: Thomas Feehan - Cross Kilmeeena Westport Co Mayo

## Breeder:

Sire: Vagabond  
S1046

Sire Verified (SNP)

Dam: Cross Nicki  
372217409010413

Dam Verified (SNP)

Neuf

Niche

Kilskeagh Jisop

Mount Scott Edwina

Cassis

Jungle

Idem

Actrice

Bavardage

Roundhill Gleny 1303

Ronick Hawk

Mount Scott Valentine

Evaluation Date: Mar 2022    Next Evaluation Date: 24-May-2022

Star Rating (Within Limousin breed)	Economic Indexes	€uro value per progeny	Index Reliability	Star rating (across all beef breeds)
-------------------------------------	------------------	------------------------	-------------------	--------------------------------------

★★★★★	<b>Replacement</b>	<b>€113</b>	<b>33%</b> (Low)	★★★★★
-------	--------------------	-------------	---------------------	-------

★★★★★	<b>Terminal</b>	<b>€132</b>	<b>34%</b> (Low)	★★★★★
-------	-----------------	-------------	---------------------	-------

### Calving Difficulty (births requiring considerable assistance; % 3 & 4)

When Mated With:	Value	Reliability
<b>Beef cows</b> Breed avg: 3.83%, All breeds avg: 3.92%	<b>+4.5%</b>	<b>42%</b> (Average)
<b>Beef heifers</b> Breed avg: 8.29%, All breeds avg: 8.14%	<b>+8.7%</b>	<b>32%</b> (Low)

Star Rating (Within Limousin breed)	Key Replacement Profit Traits	Value	Reliability	Star rating (across all beef breeds)
-------------------------------------	-------------------------------	-------	-------------	--------------------------------------

### Expected Progeny Performance

★★★★★	Docility (1-5 scale) Breed avg: -0.05, All breeds avg: 0.02	-0.02 scale	35% (Low)	★★
★★★★★	Carcass weight (kg) Breed avg: 23.65kg, All breeds avg: 17.08kg	+27.9kg	35% (Low)	★★★★★
★★★★★	Carcass conformation (1-15 scale) Breed avg: 2.17, All breeds avg: 1.44	+2.25 scale	35% (Low)	★★★★★

### Expected Daughter Breeding Performance

	Daughter calving diff (% 3 & 4) Breed avg: 4.74%, All breeds avg: 5.32%	+5%	36%	
★★★★★	Daughter Milk (kg) Breed avg: -0.46kg, All breeds avg: 2.49kg	+1.3kg	34% (Low)	★★
★★	Daughter calving interval (days) Breed avg: 1.13days, All breeds avg: -0.89days	+2.28days	28% (Low)	★

### Additional Information:

Vagabond bull out of a Bavardage dam, and a Ronick grandmother.  
Exceptionally quiet bull.

### Linear composites Value Reliability

Linear composite	Value	Reliability
Muscle		
Skeletal		
Function		

### Herd data quality index

N/A

Animal not scored.

Copyright, Irish Cattle Breeding Federation ICBF

This report has been prepared by ICBF in good faith on the basis of information provided to it. No representation or warranty expressed or implied is made or given by ICBF as to the accuracy, reliability, completeness of this Report. ICBF shall not be liable for any losses (whether direct or indirect), damages, costs or expenses whatsoever, incurred or arising from any use of or reliance on this Report or the information contained in it by any person.

# Lot 36 KEELTOWN SAMY

ID: 372215981450339

Breed: Limousin

Sex: Male

DOB: 01-Jan-2021



Owner: Brendan Hanley - Keellogues Edgeworthstown Co Longford

**Breeder:**

Sire: Tomschoice Lexicon  
LM4471

Kaprico Eravelle

Wilodge Tonka  
Kaprico Ravelle

Sire Verified (SNP)

Tomschoice Icon

Haltcliffe Vermont  
Tomschoice Artiste

Dam: Keeltown Fawn  
IE251079890156

Teddy

Palace  
Jade

Dam Verified (SNP)

Sarkley Clarabelle

Sympa  
Sarkley Usabelle



Evaluation Date: Mar 2022      Next Evaluation Date: 24-May-2022

Star Rating (Within Limousin breed)	Economic Indexes	€uro value per progeny	Index Reliability	Star rating (across all beef breeds)
-------------------------------------	------------------	------------------------	-------------------	--------------------------------------

★★★★★★	<b>Replacement</b>	<b>€154</b>	<b>47%</b> (Average)	★★★★★★
★★★★★★	<b>Terminal</b>	<b>€165</b>	<b>51%</b> (Average)	★★★★★★

**Calving Difficulty (births requiring considerable assistance; % 3 & 4)**

When Mated With:	Value	Reliability
<b>Beef cows</b> Breed avg: 3.83%, All breeds avg: 3.92%	<b>+4.1%</b>	<b>75%</b> (High)
<b>Beef heifers</b> Breed avg: 8.29%, All breeds avg: 8.14%	<b>+8.5%</b>	<b>49%</b> (Average)

Star Rating (Within Limousin breed)	Key Replacement Profit Traits	Value	Reliability	Star rating (across all beef breeds)
-------------------------------------	-------------------------------	-------	-------------	--------------------------------------

Expected Progeny Performance				
★★★★★★	<b>Docility (1-5 scale)</b> Breed avg: -0.05, All breeds avg: 0.02	0.03 scale	<b>48%</b> (Average)	★★★★
★★★★★★	<b>Carcass weight (kg)</b> Breed avg: 23.65kg, All breeds avg: 17.08kg	<b>+30.8kg</b>	<b>51%</b> (Average)	★★★★★★
★★★★★★	<b>Carcass conformation (1-15 scale)</b> Breed avg: 2.17, All breeds avg: 1.44	<b>+2.74</b> scale	<b>44%</b> (Average)	★★★★★★

Expected Daughter Breeding Performance				
	<b>Daughter calving diff (% 3 &amp; 4)</b> Breed avg: 4.74%, All breeds avg: 5.32%	<b>+4.6%</b>	<b>57%</b>	
★★★★★★	<b>Daughter Milk (kg)</b> Breed avg: -0.46kg, All breeds avg: 2.49kg	<b>+2.4kg</b>	<b>43%</b> (Average)	★★★★
★★★	<b>Daughter calving interval (days)</b> Breed avg: 1.13days, All breeds avg: -0.89days	<b>+1.54days</b>	<b>38%</b> (Low)	★

**Additional Information:**

Animal not scored.

Linear composites	Value	Reliability
<b>Muscle</b>		
<b>Skeletal</b>		
<b>Function</b>		
<b>Herd data quality index</b>		
N/A		

Copyright, Irish Cattle Breeding Federation ICBF

This report has been prepared by ICBF in good faith on the basis of information provided to it. No representation or warranty expressed or implied is made or given by ICBF as to the accuracy, reliability, completeness of this Report. ICBF shall not be liable for any losses (whether direct or indirect), damages, costs or expenses whatsoever, incurred or arising from any use of or reliance on this Report or the information contained in it by any person.

# Lot 37 FLASKAGH SHALLY

ID: 372224513260284

Breed: Limousin

Sex: Male

DOB: 02-Jan-2021

Owner: Michael Shally - Flaskaghmore Dunmore Tuam Co Galway

**Breeder:**

Sire: Ampertaine Missouri  
UK956438511373

Sire Verified (SNP)

Ampertaine Jamboree

Ampertaine Geneva

Dam: Flaskagh Nancy  
372224513230257

Dam Verified (SNP)

Ampertaine Gigolo

Dunmore Elsie

Ampertaine Gigolo  
Ampertaine Fifi

Bailea Bullion  
Ampertaine Dora

Ampertaine Commander  
Ampertaine Crystal

Roundhill Uron Et  
Dunmore Trudy



Evaluation Date: Mar 2022    Next Evaluation Date: 24-May-2022

Star Rating (Within Limousin breed)	Economic Indexes	€uro value per progeny	Index Reliability	Star rating (across all beef breeds)
-------------------------------------	------------------	------------------------	-------------------	--------------------------------------

★★★★★	<b>Replacement</b>	<b>€118</b>	<b>40%</b> (Average)	★★★★★★
★★★★★★	<b>Terminal</b>	<b>€152</b>	<b>43%</b> (Average)	★★★★★★

**Calving Difficulty (births requiring considerable assistance; % 3 & 4)**

When Mated With:	Value	Reliability
<b>Beef cows</b> Breed avg: 3.83%, All breeds avg: 3.92%	<b>+5.7%</b>	<b>68%</b> (High)
<b>Beef heifers</b> Breed avg: 8.29%, All breeds avg: 8.14%	<b>+11%</b>	<b>47%</b> (Average)

Star Rating (Within Limousin breed)	Key Replacement Profit Traits	Value	Reliability	Star rating (across all beef breeds)
-------------------------------------	-------------------------------	-------	-------------	--------------------------------------

Expected Progeny Performance				
★★	Docility (1-5 scale) Breed avg: -0.05, All breeds avg: 0.02	-0.09 scale	36% (Low)	★
★★★★★★	Carcass weight (kg) Breed avg: 23.65kg, All breeds avg: 17.08kg	+34.7kg	40% (Average)	★★★★★★
★★★★★★	Carcass conformation (1-15 scale) Breed avg: 2.17, All breeds avg: 1.44	+2.46 scale	39% (Low)	★★★★★★

Expected Daughter Breeding Performance				
	Daughter calving diff (% 3 & 4) Breed avg: 4.74%, All breeds avg: 5.32%	+5.4%	55%	
★★★★★★	Daughter Milk (kg) Breed avg: -0.46kg, All breeds avg: 2.49kg	+2.6kg	37% (Low)	★★★★
★★	Daughter calving interval (days) Breed avg: 1.13days, All breeds avg: -0.89days	+1.73days	35% (Low)	★

**Additional Information:**

Animal not scored.

Linear composites	Value	Reliability
Muscle		
Skeletal		
Function		
<b>Herd data quality index</b>		
N/A		

Copyright, Irish Cattle Breeding Federation ICBF

This report has been prepared by ICBF in good faith on the basis of information provided to it. No representation or warranty expressed or implied is made or given by ICBF as to the accuracy, reliability, completeness of this Report. ICBF shall not be liable for any losses (whether direct or indirect), damages, costs or expenses whatsoever, incurred or arising from any use of or reliance on this Report or the information contained in it by any person.

# Lot 38 GALLAWAY SCOT

ID: 372223587620693

Breed: Limousin

Sex: Male

DOB: 02-Jan-2021



Owner: Michael Kiernan - Augharan Carrigallen Po Via Cavan Co Leitrim

Breeder:

Sire: Ewdenvale Ivor  
LM2014

Sire Verified (SNP)

Ewdenvale Everest

Ewdendale Fiona

Wilodge Tonka  
Withersdale Tara

Ewdenvale Ace  
Ewdenvale Val

Dam: Gallaway Nuala  
372223587610627

Dam Verified (SNP)

Tomschoice Iceberg

Gallaway Leighann

Kaprico Eravelle  
Tomschoice Chanel

Ampertaine Foreman  
Drumeel Tabitha



Evaluation Date: Mar 2022    Next Evaluation Date: 24-May-2022

Star Rating (Within Limousin breed)	Economic Indexes	€uro value per progeny	Index Reliability	Star rating (across all beef breeds)
-------------------------------------	------------------	------------------------	-------------------	--------------------------------------

★★★★★★	<b>Replacement</b>	<b>€183</b>	<b>48%</b> (Average)	★★★★★★
★★★★★★	<b>Terminal</b>	<b>€143</b>	<b>50%</b> (Average)	★★★★★★

Calving Difficulty (births requiring considerable assistance; % 3 & 4)

When Mated With:	Value	Reliability
<b>Beef cows</b> Breed avg: 3.83%, All breeds avg: 3.92%	<b>+2.9%</b>	<b>72%</b> (High)
<b>Beef heifers</b> Breed avg: 8.29%, All breeds avg: 8.14%	<b>+6.2%</b>	<b>55%</b> (Average)

Star Rating (Within Limousin breed)	Key Replacement Profit Traits	Value	Reliability	Star rating (across all beef breeds)
-------------------------------------	-------------------------------	-------	-------------	--------------------------------------

Expected Progeny Performance				
★★★★★★	Docility (1-5 scale) Breed avg: -0.05, All breeds avg: 0.02	-0.01 scale	48% (Average)	★★★
★★★	Carcass weight (kg) Breed avg: 23.65kg, All breeds avg: 17.08kg	+24.9kg	47% (Average)	★★★★★★
★★★★	Carcass conformation (1-15 scale) Breed avg: 2.17, All breeds avg: 1.44	+2.28 scale	47% (Average)	★★★★★★

Expected Daughter Breeding Performance				
	Daughter calving diff (% 3 & 4) Breed avg: 4.74%, All breeds avg: 5.32%	+5.2%	63%	
★★★	Daughter Milk (kg) Breed avg: -0.46kg, All breeds avg: 2.49kg	-0.1kg	47% (Average)	★★★
★★★★★★	Daughter calving interval (days) Breed avg: 1.13days, All breeds avg: -0.89days	-1.65days	42% (Average)	★★★★★★

Additional Information:

Animal not scored.

Linear composites	Value	Reliability
Muscle		
Skeletal		
Function		
Herd data quality index		
N/A		

Copyright, Irish Cattle Breeding Federation ICBF

This report has been prepared by ICBF in good faith on the basis of information provided to it. No representation or warranty expressed or implied is made or given by ICBF as to the accuracy, reliability, completeness of this Report. ICBF shall not be liable for any losses (whether direct or indirect), damages, costs or expenses whatsoever, incurred or arising from any use of or reliance on this Report or the information contained in it by any person.

# Lot 39 CARROWREAGH SANTA CRUZ

ID: 372219211860566

Breed: Limousin

Sex: Male

DOB: 06-Jan-2021

Owner: Patrick J Bruen - Carrowreagh Elphin Co Roscommon

**Breeder:**

Sire: Hirohito  
S3394

Sire Verified (SNP)

Dam: Carrowreagh Favourite  
IE311411950286

Dam Verified (SNP)

Bavardage

Escrime

Sympa

Ballynerrin Phoebe

On-Dit

Ridelle

Baroqben

Vampirella

Octopus

Operette

Ferry

Milbrook Enya



Evaluation Date: Mar 2022    Next Evaluation Date: 24-May-2022

Star Rating (Within Limousin breed)	Economic Indexes	€uro value per progeny	Index Reliability	Star rating (across all beef breeds)
-------------------------------------	------------------	------------------------	-------------------	--------------------------------------

★★	<b>Replacement</b>	<b>€79</b>	<b>43%</b> (Average)	★★★★
★★★★★	<b>Terminal</b>	<b>€136</b>	<b>46%</b> (Average)	★★★★★

**Calving Difficulty (births requiring considerable assistance; % 3 & 4)**

When Mated With:	Value	Reliability
<b>Beef cows</b> Breed avg: 3.83%, All breeds avg: 3.92%	<b>+3.5%</b>	<b>71%</b> (High)
Beef heifers Breed avg: 8.29%, All breeds avg: 8.14%	+9.1%	44% (Average)

Star Rating (Within Limousin breed)	Key Replacement Profit Traits	Value	Reliability	Star rating (across all beef breeds)
-------------------------------------	-------------------------------	-------	-------------	--------------------------------------

Expected Progeny Performance				
★★★★	Docity (1-5 scale) Breed avg: -0.05, All breeds avg: 0.02	-0.05 scale	46% (Average)	★★
★★★★★★	Carcass weight (kg) Breed avg: 23.65kg, All breeds avg: 17.08kg	+28.8kg	44% (Average)	★★★★★★
★★★★	Carcass conformation (1-15 scale) Breed avg: 2.17, All breeds avg: 1.44	+2.15 scale	42% (Average)	★★★★★★

**Expected Daughter Breeding Performance**

	Daughter calving diff (% 3 & 4) Breed avg: 4.74%, All breeds avg: 5.32%	+5%	58%	
★★★★★★	Daughter Milk (kg) Breed avg: -0.46kg, All breeds avg: 2.49kg	+2.2kg	43% (Average)	★★★★
★	Daughter calving interval (days) Breed avg: 1.13days, All breeds avg: -0.89days	+3.06days	37% (Low)	★

**Additional Information:**

Myostatin Double Carrier: F94L. A bull to breed good males and females.  
Lots of milk on the dams side.

**Linear composites Value Reliability**

<b>Muscle</b>		
<b>Skeletal</b>		
<b>Function</b>		

**Herd data quality index**

N/A

Animal not scored.

Copyright, Irish Cattle Breeding Federation ICBF

This report has been prepared by ICBF in good faith on the basis of information provided to it. No representation or warranty expressed or implied is made or given by ICBF as to the accuracy, reliability, completeness of this Report. ICBF shall not be liable for any losses (whether direct or indirect), damages, costs or expenses whatsoever, incurred or arising from any use of or reliance on this Report or the information contained in it by any person.



# Lot 40 BALLINASCRAW SATURN

ID: 372217740290748

Breed: Limousin

Sex: Male

DOB: 08-Jan-2021

Owner: John & Stephen Lynch - Ballinascrew Ballinalee Co Longford

**Breeder:**

Sire: Gorrycam Notorious LM5151

Sire Verified (SNP)

Cloughhead Lord

Gorrycam Hazel

Dam: Ballinascrew Layla IE251388720600

Dam Verified (SNP)

Mullary Intrepid

Ballinascrew Irresistable

Heros Favourite

Nenuphar Gorrycam Dolly

Plumtree Fantastic Bremore Veneer

Ampertaine Foreman Ballinascrew Precious



Evaluation Date: Mar 2022 Next Evaluation Date: 24-May-2022

Star Rating (Within Limousin breed)	Economic Indexes	€uro value per progeny	Index Reliability	Star rating (across all beef breeds)
-------------------------------------	------------------	------------------------	-------------------	--------------------------------------

★★★★	<b>Replacement</b>	<b>€96</b>	<b>42%</b> (Average)	★★★★★
------	--------------------	------------	----------------------	-------

★★★★	<b>Terminal</b>	<b>€129</b>	<b>44%</b> (Average)	★★★★★
------	-----------------	-------------	----------------------	-------

**Calving Difficulty (births requiring considerable assistance; % 3 & 4)**

When Mated With:	Value	Reliability
<b>Beef cows</b> Breed avg: 3.83%, All breeds avg: 3.92%	<b>+2.6%</b>	<b>71%</b> (High)
Beef heifers Breed avg: 8.29%, All breeds avg: 8.14%	+9%	45% (Average)

Star Rating (Within Limousin breed)	Key Replacement Profit Traits	Value	Reliability	Star rating (across all beef breeds)
-------------------------------------	-------------------------------	-------	-------------	--------------------------------------

Expected Progeny Performance				
★	Docility (1-5 scale) Breed avg: -0.05, All breeds avg: 0.02	-0.13 scale	42% (Average)	★
★★★★★	Carcass weight (kg) Breed avg: 23.65kg, All breeds avg: 17.08kg	+25.8kg	41% (Average)	★★★★★
★★	Carcass conformation (1-15 scale) Breed avg: 2.17, All breeds avg: 1.44	+2.06 scale	39% (Low)	★★★★★

Expected Daughter Breeding Performance				
	Daughter calving diff (% 3 & 4) Breed avg: 4.74%, All breeds avg: 5.32%	+4.8%	56%	
★★★★	Daughter Milk (kg) Breed avg: -0.46kg, All breeds avg: 2.49kg	-1kg	38% (Low)	★
★★★★★	Daughter calving interval (days) Breed avg: 1.13days, All breeds avg: -0.89days	-0.23days	36% (Low)	★★

**Additional Information:**  
Myostatin Double Carrier: F94L.

Linear composites	Value	Reliability
Muscle		
Skeletal		
Function		

**Herd data quality index**

N/A

Animal not scored.

Copyright, Irish Cattle Breeding Federation ICBF

This report has been prepared by ICBF in good faith on the basis of information provided to it. No representation or warranty expressed or implied is made or given by ICBF as to the accuracy, reliability, completeness of this Report. ICBF shall not be liable for any losses (whether direct or indirect), damages, costs or expenses whatsoever, incurred or arising from any use of or reliance on this Report or the information contained in it by any person.

# Lot 41 RATHOONAGH SCOOPY

ID: 372222758850255

Breed: Limousin

Sex: Male

DOB: 09-Jan-2021

Owner: Noel Maughan - Rathoonagh Ballycastle Ballina Co Mayo

## Breeder:

Sire: Wilodge Formulaone  
LM4271

Sire Verified (SNP)

Dam: Rathoonagh Lyla  
IE271219860242

Dam Verified (SNP)

Objat

Wilodge Diamante

Ardlea Dan

Tullinacurra  
Honeysuckle

Dauphin  
Melodie

Wilodge Vantastic  
Wilodge Amethyst

Vivaldi  
Bremore Verynice

On-Dit  
Bloomfield Unity

Evaluation Date: Mar 2022 Next Evaluation Date: 24-May-2022

Star Rating (Within Limousin breed)	Economic Indexes	€uro value per progeny	Index Reliability	Star rating (across all beef breeds)
-------------------------------------	------------------	------------------------	-------------------	--------------------------------------

★	<b>Replacement</b>	€65	28% (Low)	★★★
★★★★★	<b>Terminal</b>	€132	30% (Low)	★★★★★

### Calving Difficulty (births requiring considerable assistance; % 3 & 4)

When Mated With:	Value	Reliability
<b>Beef cows</b> Breed avg: 3.83%, All breeds avg: 3.92%	+4.7%	31% (Low)
<b>Beef heifers</b> Breed avg: 8.29%, All breeds avg: 8.14%	+9.9%	27% (Low)

Star Rating (Within Limousin breed)	Key Replacement Profit Traits	Value	Reliability	Star rating (across all beef breeds)
-------------------------------------	-------------------------------	-------	-------------	--------------------------------------

Expected Progeny Performance				
★★★★★	Docility (1-5 scale) Breed avg: -0.05, All breeds avg: 0.02	-0.02 scale	31% (Low)	★★★
★★★★★	Carcass weight (kg) Breed avg: 23.65kg, All breeds avg: 17.08kg	+25.6kg	34% (Low)	★★★★★
★★★★★	Carcass conformation (1-15 scale) Breed avg: 2.17, All breeds avg: 1.44	+2.26 scale	32% (Low)	★★★★★

Expected Daughter Breeding Performance				
	Daughter calving diff (% 3 & 4) Breed avg: 4.74%, All breeds avg: 5.32%	+4.6%	26%	
★	Daughter Milk (kg) Breed avg: -0.46kg, All breeds avg: 2.49kg	-3.7kg	28% (Low)	★
★★	Daughter calving interval (days) Breed avg: 1.13days, All breeds avg: -0.89days	+2.05days	23% (Low)	★

### Additional Information:

Animal not scored.

Linear composites	Value	Reliability
Muscle		
Skeletal		
Function		
Herd data quality index		
N/A		

Copyright, Irish Cattle Breeding Federation ICBF

This report has been prepared by ICBF in good faith on the basis of information provided to it. No representation or warranty expressed or implied is made or given by ICBF as to the accuracy, reliability, completeness of this Report. ICBF shall not be liable for any losses (whether direct or indirect), damages, costs or expenses whatsoever, incurred or arising from any use of or reliance on this Report or the information contained in it by any person.

# Lot 42 CASTLESHANE STAR

ID: 372217982410100

Breed: Limousin

Sex: Male

DOB: 14-Jan-2021



Owner: Gerard Greenan - Moyatra Castleshane Co Monaghan

## Breeder:

Sire: Tweeddale Lennox  
LM4407

Goldies Goldmine

Wilodge Vantastic  
Goldies Vitality

Emslie Heledd

Emslies Colossus  
Emslies Elin

Dam: Castleshane Kim  
IE291439430077

Brooklands F0959

Ronick Hawk  
Brooklands Cheryl

Castleshane Gemma

Mas Du Clo  
Castleshane Sheba

Evaluation Date: Mar 2022    Next Evaluation Date: 24-May-2022

Star Rating (Within Limousin breed)	Economic Indexes	€uro value per progeny	Index Reliability	Star rating (across all beef breeds)
-------------------------------------	------------------	------------------------	-------------------	--------------------------------------

★★★★★	<b>Replacement</b>	<b>€126</b>	<b>22%</b> (Low)	★★★★★
★★★★★	<b>Terminal</b>	<b>€152</b>	<b>26%</b> (Low)	★★★★★

### Calving Difficulty (births requiring considerable assistance; % 3 & 4)

When Mated With:	Value	Reliability
<b>Beef cows</b> Breed avg: 3.83%, All breeds avg: 3.92%	<b>+2.9%</b>	<b>24%</b> (Low)
Beef heifers Breed avg: 8.29%, All breeds avg: 8.14%	+7.2%	19% (V Low)

Star Rating (Within Limousin breed)	Key Replacement Profit Traits	Value	Reliability	Star rating (across all beef breeds)
-------------------------------------	-------------------------------	-------	-------------	--------------------------------------

Expected Progeny Performance				
★★★	Docility (1-5 scale) Breed avg: -0.05, All breeds avg: 0.02	-0.06 scale	38% (Low)	★
★★★★★	Carcass weight (kg) Breed avg: 23.65kg, All breeds avg: 17.08kg	+30.9kg	34% (Low)	★★★★★
★★★★	Carcass conformation (1-15 scale) Breed avg: 2.17, All breeds avg: 1.44	+2.35 scale	24% (Low)	★★★★★

Expected Daughter Breeding Performance				
	Daughter calving diff (% 3 & 4) Breed avg: 4.74%, All breeds avg: 5.32%	+5.2%	10%	
★★★★★	Daughter Milk (kg) Breed avg: -0.46kg, All breeds avg: 2.49kg	+4.6kg	16% (V Low)	★★★★★
★	Daughter calving interval (days) Breed avg: 1.13days, All breeds avg: -0.89days	+3days	22% (Low)	★

### Additional Information:

Animal scored. Linear scores and weaning weights in evaluations

Linear composites	Value	Reliability
Muscle	131	48%
Skeletal	123	45%
Function	109	14%

### Herd data quality index

N/A

Copyright, Irish Cattle Breeding Federation ICBF

This report has been prepared by ICBF in good faith on the basis of information provided to it. No representation or warranty expressed or implied is made or given by ICBF as to the accuracy, reliability, completeness of this Report. ICBF shall not be liable for any losses (whether direct or indirect), damages, costs or expenses whatsoever, incurred or arising from any use of or reliance on this Report or the information contained in it by any person.

# Lot 43 BUCKFIELD SKIPPY

ID: 372223450990310

Breed: Limousin

Sex: Male

DOB: 17-Jan-2021



Owner: John Moore Jnr - Buckfield Kilmeena Westport Co Mayo

Breeder:

Sire: Hirohito  
S3394

Sire Verified (SNP)

Dam: Buckfield Leona  
IE272344630253

Dam Verified (SNP)

Bavardage

Escrime

Wilodge Cerberus

Ardlea Fatastic

On-Dit

Ridelle

Baroqben  
Vampirella

Wilodge Tonka

Wilodge Priceless

Ampertaine Commander

Elite Uget Et



Evaluation Date: Mar 2022 Next Evaluation Date: 24-May-2022

Star Rating (Within Limousin breed)	Economic Indexes	€uro value per progeny	Index Reliability	Star rating (across all beef breeds)
-------------------------------------	------------------	------------------------	-------------------	--------------------------------------

★★★★★	<b>Replacement</b>	<b>€119</b>	<b>45%</b> (Average)	★★★★★★
★★★★★★	<b>Terminal</b>	<b>€159</b>	<b>48%</b> (Average)	★★★★★★

Calving Difficulty (births requiring considerable assistance; % 3 & 4)

When Mated With:	Value	Reliability
<b>Beef cows</b> Breed avg: 3.83%, All breeds avg: 3.92%	<b>+4.4%</b>	<b>70%</b> (High)
<b>Beef heifers</b> Breed avg: 8.29%, All breeds avg: 8.14%	<b>+7.8%</b>	<b>43%</b> (Average)

Star Rating (Within Limousin breed)	Key Replacement Profit Traits	Value	Reliability	Star rating (across all beef breeds)
-------------------------------------	-------------------------------	-------	-------------	--------------------------------------

Expected Progeny Performance				
★★★★★★	Docility (1-5 scale) Breed avg: -0.05, All breeds avg: 0.02	0.08 scale	53% (Average)	★★★★★★
★★★★★★	Carcass weight (kg) Breed avg: 23.65kg, All breeds avg: 17.08kg	+34.2kg	49% (Average)	★★★★★★
★★★★★★	Carcass conformation (1-15 scale) Breed avg: 2.17, All breeds avg: 1.44	+2.39 scale	43% (Average)	★★★★★★

Expected Daughter Breeding Performance				
	Daughter calving diff (% 3 & 4) Breed avg: 4.74%, All breeds avg: 5.32%	+4.9%	56%	
★★★★★★	Daughter Milk (kg) Breed avg: -0.46kg, All breeds avg: 2.49kg	+2.8kg	42% (Average)	★★★★
★	Daughter calving interval (days) Breed avg: 1.13days, All breeds avg: -0.89days	+3.52days	36% (Low)	★

**Additional Information:**

Myostatin Single Carrier: F94L, Q204X. 5 star bull. Very docile, easy calving.

Linear composites	Value	Reliability
<b>Muscle</b>	127	52%
<b>Skeletal</b>	122	49%
<b>Function</b>	120	18%

**Herd data quality index**

N/A

Animal scored. Linear scores and weaning weights in evaluations

Copyright, Irish Cattle Breeding Federation ICBF

This report has been prepared by ICBF in good faith on the basis of information provided to it. No representation or warranty expressed or implied is made or given by ICBF as to the accuracy, reliability, completeness of this Report. ICBF shall not be liable for any losses (whether direct or indirect), damages, costs or expenses whatsoever, incurred or arising from any use of or reliance on this Report or the information contained in it by any person.

# Lot 44 MEELICKADUFF SNAPCHAT

ID: 372213649620363

Breed: Limousin

Sex: Male

DOB: 17-Jan-2021

Owner: Michael Hester - Meelickaduff Castlerea Co Roscommon

**Breeder:**

Sire: Pelletstown Newman  
PNW

F083 Jongleur

Bambou  
Danette

Sire Verified (SNP)

Pelletstown Krystelle

Genereux  
Pelletstown Estelle

Dam: Meelickaduff Cloe  
IE311703550158

Manoir

Cesar  
Genoise

Dam Verified (SNP)

Cavelands Ulta

Ideal 23  
0187 Mouche



Evaluation Date: Mar 2022    Next Evaluation Date: 24-May-2022

Star Rating (Within Limousin breed)	Economic Indexes	€uro value per progeny	Index Reliability	Star rating (across all beef breeds)
-------------------------------------	------------------	------------------------	-------------------	--------------------------------------

★★	<b>Replacement</b>	€92	51% (Average)	★★★★
★★	<b>Terminal</b>	€115	52% (Average)	★★★★★

**Calving Difficulty (births requiring considerable assistance; % 3 & 4)**

When Mated With:	Value	Reliability
<b>Beef cows</b> Breed avg: 3.83%, All breeds avg: 3.92%	+3.7%	73% (High)
<b>Beef heifers</b> Breed avg: 8.29%, All breeds avg: 8.14%	+8.3%	54% (Average)

Star Rating (Within Limousin breed)	Key Replacement Profit Traits	Value	Reliability	Star rating (across all beef breeds)
-------------------------------------	-------------------------------	-------	-------------	--------------------------------------

Expected Progeny Performance				
★★★★★★	<b>Docility (1-5 scale)</b> Breed avg: -0.05, All breeds avg: 0.02	0.02 scale	49% (Average)	★★★★
★★★	<b>Carcass weight (kg)</b> Breed avg: 23.65kg, All breeds avg: 17.08kg	+22.8kg	49% (Average)	★★★★★
★★	<b>Carcass conformation (1-15 scale)</b> Breed avg: 2.17, All breeds avg: 1.44	+2.09 scale	49% (Average)	★★★★★★

**Expected Daughter Breeding Performance**

	<b>Daughter calving diff (% 3 &amp; 4)</b> Breed avg: 4.74%, All breeds avg: 5.32%	+4.5%	65%	
★★	<b>Daughter Milk (kg)</b> Breed avg: -0.46kg, All breeds avg: 2.49kg	-1.5kg	50% (Average)	★
★★★	<b>Daughter calving interval (days)</b> Breed avg: 1.13days, All breeds avg: -0.89days	+0.92days	46% (Average)	★★

**Additional Information:**  
Myostatin Double Carrier: F94L.

Linear composites	Value	Reliability
Muscle		
Skeletal		
Function		

**Herd data quality index**

N/A

Animal not scored.

Copyright, Irish Cattle Breeding Federation ICBF

This report has been prepared by ICBF in good faith on the basis of information provided to it. No representation or warranty expressed or implied is made or given by ICBF as to the accuracy, reliability, completeness of this Report. ICBF shall not be liable for any losses (whether direct or indirect), damages, costs or expenses whatsoever, incurred or arising from any use of or reliance on this Report or the information contained in it by any person.

# Lot 45 CAPPADUFF SPENCER NW

ID: 372216532880132

Breed: Limousin

Sex: Male

DOB: 20-Jan-2021

Owner: Joe Moran - Cappaduff Tourmakeady Claremorris Co Mayo

**Breeder:**

Sire: Loyal LM4184

Sire Verified (SNP)

Fuschia

Gama

Dam: Cappaduff North West IE271419780118

Dam Verified (SNP)

Queenshead Altea

Eyrecourt Kloe

Vercors

Tulipe

Cabaret

Vespa

Greensons Gigolo

Ryedale Parfait

On-Dit

Eyrecourt Flower



Evaluation Date: Mar 2022    Next Evaluation Date: 24-May-2022

Star Rating (Within Limousin breed)	Economic Indexes	€uro value per progeny	Index Reliability	Star rating (across all beef breeds)
-------------------------------------	------------------	------------------------	-------------------	--------------------------------------

★★★★★	<b>Replacement</b>	€138	46% (Average)	★★★★★
★★★★	<b>Terminal</b>	€141	51% (Average)	★★★★★

**Calving Difficulty (births requiring considerable assistance; % 3 & 4)**

When Mated With:	Value	Reliability
<b>Beef cows</b> Breed avg: 3.83%, All breeds avg: 3.92%	+3.5%	71% (High)
<b>Beef heifers</b> Breed avg: 8.29%, All breeds avg: 8.14%	+8.3%	53% (Average)

Star Rating (Within Limousin breed)	Key Replacement Profit Traits	Value	Reliability	Star rating (across all beef breeds)
-------------------------------------	-------------------------------	-------	-------------	--------------------------------------

Expected Progeny Performance				
★★★★★	Docility (1-5 scale) Breed avg: -0.05, All breeds avg: 0.02	0.02 scale	46% (Average)	★★★★
★★★★	Carcass weight (kg) Breed avg: 23.65kg, All breeds avg: 17.08kg	+26.8kg	51% (Average)	★★★★★
★★★★	Carcass conformation (1-15 scale) Breed avg: 2.17, All breeds avg: 1.44	+2.24 scale	46% (Average)	★★★★★

Expected Daughter Breeding Performance				
	Daughter calving diff (% 3 & 4) Breed avg: 4.74%, All breeds avg: 5.32%	+4.9%	56%	
★★★★	Daughter Milk (kg) Breed avg: -0.46kg, All breeds avg: 2.49kg	+1.3kg	45% (Average)	★★
★★★	Daughter calving interval (days) Breed avg: 1.13days, All breeds avg: -0.89days	+0.73days	37% (Low)	★★

**Additional Information:**

Myostatin Double Carrier: F94L. High herd health status. Very easy calving bloodlines.

**Linear composites Value Reliability**

Muscle		
Skeletal		
Function		

**Herd data quality index**

N/A

Animal not scored.

Copyright, Irish Cattle Breeding Federation ICBF

This report has been prepared by ICBF in good faith on the basis of information provided to it. No representation or warranty expressed or implied is made or given by ICBF as to the accuracy, reliability, completeness of this Report. ICBF shall not be liable for any losses (whether direct or indirect), damages, costs or expenses whatsoever, incurred or arising from any use of or reliance on this Report or the information contained in it by any person.

# Lot 46 BRACKAN SCOOPY

ID: 372217785450218

Breed: Limousin

Sex: Male

DOB: 23-Jan-2021

Owner: Pdraig Gormley - Kilbrackan Carrigallen Co Leitrim

## Breeder:

Sire: Grangeford Jojo Et  
LM2353

Sire Verified (SNP)

Ampertaine Elgin

Goldies Flojo

Dam: Esker-Hill Karen Et  
IE251378740264

Dam Verified (SNP)

Sympa

Newtown Harriet Et

Glenrock Ventura  
Ampertaine Carla

Wilodge Vantastic  
Goldies Tara

Octopus  
Operette

Wilodge Cerberus  
Newtown Trixie

Evaluation Date: Mar 2022 Next Evaluation Date: 24-May-2022

Star Rating (Within Limousin breed)	Economic Indexes	€uro value per progeny	Index Reliability	Star rating (across all beef breeds)
-------------------------------------	------------------	------------------------	-------------------	--------------------------------------

★★	<b>Replacement</b>	€87	24% (Low)	★★★★
★★★★★★	<b>Terminal</b>	€158	26% (Low)	★★★★★★

### Calving Difficulty (births requiring considerable assistance; % 3 & 4)

When Mated With:	Value	Reliability
<b>Beef cows</b> Breed avg: 3.83%, All breeds avg: 3.92%	+5%	33% (Low)
<b>Beef heifers</b> Breed avg: 8.29%, All breeds avg: 8.14%	+10%	20% (Low)

Star Rating (Within Limousin breed)	Key Replacement Profit Traits	Value	Reliability	Star rating (across all beef breeds)
-------------------------------------	-------------------------------	-------	-------------	--------------------------------------

Expected Progeny Performance				
★★★★★★	<b>Docity (1-5 scale)</b> Breed avg: -0.05, All breeds avg: 0.02	0.01 scale	37% (Low)	★★★★
★★★★★★	<b>Carcass weight (kg)</b> Breed avg: 23.65kg, All breeds avg: 17.08kg	+34.1kg	29% (Low)	★★★★★★
★★★★★★	<b>Carcass conformation (1-15 scale)</b> Breed avg: 2.17, All breeds avg: 1.44	+2.54 scale	28% (Low)	★★★★★★

Expected Daughter Breeding Performance				
	<b>Daughter calving diff (% 3 &amp; 4)</b> Breed avg: 4.74%, All breeds avg: 5.32%	+4%	15%	
★★	<b>Daughter Milk (kg)</b> Breed avg: -0.46kg, All breeds avg: 2.49kg	-1.8kg	27% (Low)	★
★★	<b>Daughter calving interval (days)</b> Breed avg: 1.13days, All breeds avg: -0.89days	+2.31days	16% (V Low)	★

### Additional Information:

Scooby is a very stylish young bull out of a milky Sympa cow, who is breeding very well. This bull is very docile and was born unassisted.

Animal not scored.

Linear composites	Value	Reliability
<b>Muscle</b>		
<b>Skeletal</b>		
<b>Function</b>		
<b>Herd data quality index</b>		
N/A		

Copyright, Irish Cattle Breeding Federation ICBF

This report has been prepared by ICBF in good faith on the basis of information provided to it. No representation or warranty expressed or implied is made or given by ICBF as to the accuracy, reliability, completeness of this Report. ICBF shall not be liable for any losses (whether direct or indirect), damages, costs or expenses whatsoever, incurred or arising from any use of or reliance on this Report or the information contained in it by any person.

# Lot 47 FAIRHILL SARGE

ID: 372215606960826

Breed: Limousin

Sex: Male

DOB: 25-Jan-2021

Owner: Anthony Moloney - Fairhill Feakle Co Clare

## Breeder:

Sire: Fairhill Nice  
372215606990754  
Sire Verified (SNP)

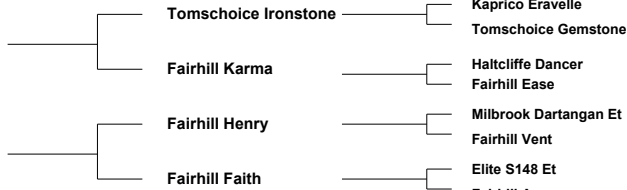

Dam: Fairhill Jute  
IE131700790659  
Dam Verified (SNP)

Evaluation Date: Mar 2022 Next Evaluation Date: 24-May-2022

Star Rating (Within Limousin breed)	Economic Indexes	€uro value per progeny	Index Reliability	Star rating (across all beef breeds)
-------------------------------------	------------------	------------------------	-------------------	--------------------------------------

★	<b>Replacement</b>	€70	41% (Average)	★★★
★★★★	<b>Terminal</b>	€122	44% (Average)	★★★★★

### Calving Difficulty (births requiring considerable assistance; % 3 & 4)

When Mated With:	Value	Reliability
<b>Beef cows</b> Breed avg: 3.83%, All breeds avg: 3.92%	+5.1%	67% (High)
<b>Beef heifers</b> Breed avg: 8.29%, All breeds avg: 8.14%	+8.2%	43% (Average)

Star Rating (Within Limousin breed)	Key Replacement Profit Traits	Value	Reliability	Star rating (across all beef breeds)
-------------------------------------	-------------------------------	-------	-------------	--------------------------------------

Expected Progeny Performance				
★★	Docility (1-5 scale) Breed avg: -0.05, All breeds avg: 0.02	-0.08 scale	41% (Average)	★
★★★★	Carcass weight (kg) Breed avg: 23.65kg, All breeds avg: 17.08kg	+24.9kg	41% (Average)	★★★★★
★	Carcass conformation (1-15 scale) Breed avg: 2.17, All breeds avg: 1.44	+1.93 scale	39% (Low)	★★★★★

### Expected Daughter Breeding Performance

	Daughter calving diff (% 3 & 4) Breed avg: 4.74%, All breeds avg: 5.32%	+5.3%	55%	
★★★★	Daughter Milk (kg) Breed avg: -0.46kg, All breeds avg: 2.49kg	-0.8kg	40% (Average)	★
★★	Daughter calving interval (days) Breed avg: 1.13days, All breeds avg: -0.89days	+1.96days	36% (Low)	★

### Additional Information:

Myostatin Single Carrier: F94L, NT419.

### Linear composites Value Reliability

Muscle		
Skeletal		
Function		

### Herd data quality index

N/A

Animal not scored.

Copyright, Irish Cattle Breeding Federation ICBF

This report has been prepared by ICBF in good faith on the basis of information provided to it. No representation or warranty expressed or implied is made or given by ICBF as to the accuracy, reliability, completeness of this Report. ICBF shall not be liable for any losses (whether direct or indirect), damages, costs or expenses whatsoever, incurred or arising from any use of or reliance on this Report or the information contained in it by any person.



# Lot 48 OR RUA SPIKE

ID: 372215223760459

Breed: Limousin

Sex: Male

DOB: 27-Jan-2021

Owner: Thomas Doherty - Clooneen Kilfenora Ennis Co Clare

## Breeder:

Sire: Bavardage

AGB

Sire Verified (SNP)

On-Dit

Ridelle

Dam: Poulnasherry Hanora

IE131576441055

Dam Verified (SNP)

Galbally Christy

Poulnasherry Tess

Indecis

Franchon

Dauphin

Mandarine

Milbrook Tanko

Galbally Sophie

Poulnasherry Luke

Poulnasherry Jane



Evaluation Date: Mar 2022    Next Evaluation Date: 24-May-2022

Star Rating (Within Limousin breed)	Economic Indexes	€uro value per progeny	Index Reliability	Star rating (across all beef breeds)
-------------------------------------	------------------	------------------------	-------------------	--------------------------------------

★★★★★	<b>Replacement</b>	<b>€153</b>	<b>50%</b> (Average)	★★★★★
★★★★	<b>Terminal</b>	<b>€131</b>	<b>53%</b> (Average)	★★★★★

### Calving Difficulty (births requiring considerable assistance; % 3 & 4)

When Mated With:	Value	Reliability
<b>Beef cows</b> Breed avg: 3.83%, All breeds avg: 3.92%	<b>+3%</b>	<b>75%</b> (High)
<b>Beef heifers</b> Breed avg: 8.29%, All breeds avg: 8.14%	<b>+6.3%</b>	<b>53%</b> (Average)

Star Rating (Within Limousin breed)	Key Replacement Profit Traits	Value	Reliability	Star rating (across all beef breeds)
-------------------------------------	-------------------------------	-------	-------------	--------------------------------------

Expected Progeny Performance				
★	Docility (1-5 scale) Breed avg: -0.05, All breeds avg: 0.02	-0.15 scale	56% (Average)	★
★★★★★	Carcass weight (kg) Breed avg: 23.65kg, All breeds avg: 17.08kg	+29.2kg	53% (Average)	★★★★★
★★	Carcass conformation (1-15 scale) Breed avg: 2.17, All breeds avg: 1.44	+2.1 scale	49% (Average)	★★★★★

Expected Daughter Breeding Performance				
	Daughter calving diff (% 3 & 4) Breed avg: 4.74%, All breeds avg: 5.32%	+3.6%	63%	
★★★★★	Daughter Milk (kg) Breed avg: -0.46kg, All breeds avg: 2.49kg	+5.1kg	47% (Average)	★★★★★
★★★	Daughter calving interval (days) Breed avg: 1.13days, All breeds avg: -0.89days	+0.71days	43% (Average)	★★★

### Additional Information:

5 star for Terminal, Replacement and dairy beef. Carries 2 x F94L gene.

Linear composites	Value	Reliability
<b>Muscle</b>	<b>119</b>	<b>53%</b>
<b>Skeletal</b>	<b>122</b>	<b>51%</b>
<b>Function</b>	<b>122</b>	<b>26%</b>

### Herd data quality index

N/A

Animal scored. Linear scores and weaning weights in evaluations

Copyright, Irish Cattle Breeding Federation ICBF

This report has been prepared by ICBF in good faith on the basis of information provided to it. No representation or warranty expressed or implied is made or given by ICBF as to the accuracy, reliability, completeness of this Report. ICBF shall not be liable for any losses (whether direct or indirect), damages, costs or expenses whatsoever, incurred or arising from any use of or reliance on this Report or the information contained in it by any person.

# Lot 49 DROMBANNY SAMSON

ID: 372218402350252

Breed: Limousin

Sex: Male

DOB: 07-Feb-2021



Owner: Patrick Sheahan - Drombanna Limerick Co Limerick

## Breeder:

Sire: Grenache LM4351

Sire Verified (SNP)

Tastevin

Dulcinee

Epson  
Paillette

Amiral  
Volga

Dam: Drombanny Nougat 372218402390231

Dam Verified (SNP)

Hamac

Drombanny Evita

Denbreizmn  
Dina

Lino  
Baileys Bon Bon



Evaluation Date: Mar 2022 Next Evaluation Date: 24-May-2022

Star Rating (Within Limousin breed)	Economic Indexes	€uro value per progeny	Index Reliability	Star rating (across all beef breeds)
-------------------------------------	------------------	------------------------	-------------------	--------------------------------------

★★★★★	<b>Replacement</b>	€174	45% (Average)	★★★★★
★★★★★	<b>Terminal</b>	€161	50% (Average)	★★★★★

### Calving Difficulty (births requiring considerable assistance; % 3 & 4)

When Mated With:	Value	Reliability
<b>Beef cows</b> Breed avg: 3.83%, All breeds avg: 3.92%	+2%	70% (High)
<b>Beef heifers</b> Breed avg: 8.29%, All breeds avg: 8.14%	+3.7%	50% (Average)

Star Rating (Within Limousin breed)	Key Replacement Profit Traits	Value	Reliability	Star rating (across all beef breeds)
-------------------------------------	-------------------------------	-------	-------------	--------------------------------------

Expected Progeny Performance				
★★★★★	<b>Docility (1-5 scale)</b> Breed avg: -0.05, All breeds avg: 0.02	0.07 scale	55% (Average)	★★★★★
★★★★★	<b>Carcass weight (kg)</b> Breed avg: 23.65kg, All breeds avg: 17.08kg	+31.1kg	49% (Average)	★★★★★
★★★★★	<b>Carcass conformation (1-15 scale)</b> Breed avg: 2.17, All breeds avg: 1.44	+2.38 scale	46% (Average)	★★★★★

Expected Daughter Breeding Performance				
	<b>Daughter calving diff (% 3 &amp; 4)</b> Breed avg: 4.74%, All breeds avg: 5.32%	+4.6%	55%	
★★★★★	<b>Daughter Milk (kg)</b> Breed avg: -0.46kg, All breeds avg: 2.49kg	+3.7kg	43% (Average)	★★★★★
★★★★★	<b>Daughter calving interval (days)</b> Breed avg: 1.13days, All breeds avg: -0.89days	+0days	36% (Low)	★★★

### Additional Information:

Myostatin Double Carrier: F94L. Samson has exceptional Replacement and Terminal star ratings and is genotyped. He is sired by Grenache out of a Hama Cow and has a calving figure of 1.7% on beef cows.

Linear composites	Value	Reliability
<b>Muscle</b>	110	53%
<b>Skeletal</b>	108	51%
<b>Function</b>	105	17%

Animal scored. Linear scores and weaning weights in evaluations

### Herd data quality index

N/A

Copyright, Irish Cattle Breeding Federation ICBF

This report has been prepared by ICBF in good faith on the basis of information provided to it. No representation or warranty expressed or implied is made or given by ICBF as to the accuracy, reliability, completeness of this Report. ICBF shall not be liable for any losses (whether direct or indirect), damages, costs or expenses whatsoever, incurred or arising from any use of or reliance on this Report or the information contained in it by any person.

# Lot 50 OVAUN SALT LAKE ET

ID: 372212262660361

Breed: Limousin

Sex: Male

DOB: 07-Feb-2021

Owner: Michael Gunn - Ovaun Elphin Co Roscommon

Breeder:

Sire: Ulys Mn  
S840

Sire Verified (SNP)

Dam: Bishopland Utah  
IE201017430057

Illustre

Indola

Highlander

Garryduff Honor

Elephant

Espada

Everest

Fouine

Villy

Baronne

Tarvis

Westwood Carina



Evaluation Date: Mar 2022      Next Evaluation Date: 24-May-2022

Star Rating (Within Limousin breed)	Economic Indexes	€uro value per progeny	Index Reliability	Star rating (across all beef breeds)
-------------------------------------	------------------	------------------------	-------------------	--------------------------------------

★★★★★	<b>Replacement</b>	<b>€150</b>	<b>46%</b> (Average)	★★★★★
-------	--------------------	-------------	-------------------------	-------

★★	<b>Terminal</b>	<b>€114</b>	<b>49%</b> (Average)	★★★★
----	-----------------	-------------	-------------------------	------

Calving Difficulty (births requiring considerable assistance; % 3 & 4)

When Mated With:	Value	Reliability
<b>Beef cows</b> Breed avg: 3.83%, All breeds avg: 3.92%	<b>+4.2%</b>	<b>71%</b> (High)
<b>Beef heifers</b> Breed avg: 8.29%, All breeds avg: 8.14%	<b>+6%</b>	<b>47%</b> (Average)

Star Rating (Within Limousin breed)	Key Replacement Profit Traits	Value	Reliability	Star rating (across all beef breeds)
-------------------------------------	-------------------------------	-------	-------------	--------------------------------------

Expected Progeny Performance				
★★★★★	Dociity (1-5 scale) Breed avg: -0.05, All breeds avg: 0.02	-0.02 scale	45% (Average)	★★
★	Carcass weight (kg) Breed avg: 23.65kg, All breeds avg: 17.08kg	+18.6kg	47% (Average)	★★★★
★★	Carcass conformation (1-15 scale) Breed avg: 2.17, All breeds avg: 1.44	+2.01 scale	47% (Average)	★★★★★

Expected Daughter Breeding Performance				
	Daughter calving diff (% 3 & 4) Breed avg: 4.74%, All breeds avg: 5.32%	+5.4%	59%	
★★★★★	Daughter Milk (kg) Breed avg: -0.46kg, All breeds avg: 2.49kg	+6.6kg	46% (Average)	★★★★★
★★★★★	Daughter calving interval (days) Breed avg: 1.13days, All breeds avg: -0.89days	+0.56days	39% (Low)	★★

**Additional Information:**

Myostatin Double Carrier: F94L. Outcross bloodlines, Ulys MN was a highly regarded French maternal bull and sire of Fest No2. easy calving and conformation.

**Linear composites Value Reliability**

<b>Muscle</b>		
<b>Skeletal</b>		
<b>Function</b>		

**Herd data quality index**

N/A

Animal not scored.

Copyright, Irish Cattle Breeding Federation ICBF

This report has been prepared by ICBF in good faith on the basis of information provided to it. No representation or warranty expressed or implied is made or given by ICBF as to the accuracy, reliability, completeness of this Report. ICBF shall not be liable for any losses (whether direct or indirect), damages, costs or expenses whatsoever, incurred or arising from any use of or reliance on this Report or the information contained in it by any person.

# Lot 51 BIG RED SETANTA

ID: 372226861970023

Breed: Limousin

Sex: Male

DOB: 08-Feb-2021

Owner: Donal Byrne - Aghamore Ballyhaunis Co Mayo

## Breeder:

Sire: Trueman Jagger  
LM4066

Sire Verified (SNP)

Dam: Eyrecourt Kaden  
IE182221230785

Ampertaine Gigolo

Trueman Grazia

Queenshead Altea

Eyrecourt Iona

Ampertaine Commander  
Ampertaine Crystal

Haltcliffe Vermont  
Cookstown B1425

Greensons Gigolo  
Ryedale Parfait

Mas Du Clo  
Allstars Ciara

Evaluation Date: Mar 2022    Next Evaluation Date: 24-May-2022

Star Rating (Within Limousin breed)	Economic Indexes	€uro value per progeny	Index Reliability	Star rating (across all beef breeds)
-------------------------------------	------------------	------------------------	-------------------	--------------------------------------

★★★	<b>Replacement</b>	<b>€105</b>	22% (Low)	★★★★★
★★★★★	<b>Terminal</b>	<b>€150</b>	25% (Low)	★★★★★

### Calving Difficulty (births requiring considerable assistance; % 3 & 4)

When Mated With:	Value	Reliability
<b>Beef cows</b> Breed avg: 3.83%, All breeds avg: 3.92%	<b>+8%</b>	<b>28% (Low)</b>
<b>Beef heifers</b> Breed avg: 8.29%, All breeds avg: 8.14%	<b>+13.3%</b>	<b>15% (V Low)</b>

Star Rating (Within Limousin breed)	Key Replacement Profit Traits	Value	Reliability	Star rating (across all beef breeds)
-------------------------------------	-------------------------------	-------	-------------	--------------------------------------

Expected Progeny Performance				
★★★★★	Docility (1-5 scale) Breed avg: -0.05, All breeds avg: 0.02	0.02 scale	33% (Low)	★★★★
★★★★★	Carcass weight (kg) Breed avg: 23.65kg, All breeds avg: 17.08kg	+38.3kg	33% (Low)	★★★★★
★★★★★	Carcass conformation (1-15 scale) Breed avg: 2.17, All breeds avg: 1.44	+2.6 scale	23% (Low)	★★★★★

Expected Daughter Breeding Performance				
	Daughter calving diff (% 3 & 4) Breed avg: 4.74%, All breeds avg: 5.32%	+5.2%	16%	
★★★★★	Daughter Milk (kg) Breed avg: -0.46kg, All breeds avg: 2.49kg	+4kg	21% (Low)	★★★★★
★★	Daughter calving interval (days) Breed avg: 1.13days, All breeds avg: -0.89days	+2.05days	14% (V Low)	★

### Additional Information:

Bull to breed milk, and muscle. Dam is a milky Altea cow. Sire sold for 140,000 euros.

Linear composites	Value	Reliability
Muscle		
Skeletal		
Function		

### Herd data quality index

N/A

Animal not scored.

Copyright, Irish Cattle Breeding Federation ICBF

This report has been prepared by ICBF in good faith on the basis of information provided to it. No representation or warranty expressed or implied is made or given by ICBF as to the accuracy, reliability, completeness of this Report. ICBF shall not be liable for any losses (whether direct or indirect), damages, costs or expenses whatsoever, incurred or arising from any use of or reliance on this Report or the information contained in it by any person.

# Lot 52 FARMLEIGH SYDNEY

ID: 372224484220704

Breed: Limousin

Sex: Male

DOB: 12-Feb-2021

Owner: Thomas Swaine - Farmleigh Enniscorthy Co Wexford

## Breeder:

Sire: Ernevalley Miley Et  
372216940220391

Sire Verified (SNP)

Dam: Farmleigh Makenzie  
3722244842250475

Dam Verified (SNP)

Sympa

Sarkley Gertude

Galbally John

Farmleigh Henryetta  
(E)

Octopus

Operette

Malibu

Sarkley Sheryl

Bavardage

Galbally Enhance

Wilodge Cerberus

Roundhill Dbelladone 1142



Evaluation Date: Mar 2022 Next Evaluation Date: 24-May-2022

Star Rating (Within Limousin breed)	Economic Indexes	€uro value per progeny	Index Reliability	Star rating (across all beef breeds)
-------------------------------------	------------------	------------------------	-------------------	--------------------------------------

★★★	<b>Replacement</b>	<b>€105</b>	<b>41%</b> (Average)	★★★★★
★★★★★	<b>Terminal</b>	<b>€172</b>	<b>43%</b> (Average)	★★★★★

Calving Difficulty (births requiring considerable assistance; % 3 & 4)

When Mated With:	Value	Reliability
<b>Beef cows</b> Breed avg: 3.83%, All breeds avg: 3.92%	<b>+3.2%</b>	<b>69%</b> (High)
Beef heifers Breed avg: 8.29%, All breeds avg: 8.14%	+10.7%	46% (Average)

Star Rating (Within Limousin breed)	Key Replacement Profit Traits	Value	Reliability	Star rating (across all beef breeds)
-------------------------------------	-------------------------------	-------	-------------	--------------------------------------

Expected Progeny Performance				
★★★	Docility (1-5 scale) Breed avg: -0.05, All breeds avg: 0.02	-0.07 scale	37% (Low)	★
★★★★★	Carcass weight (kg) Breed avg: 23.65kg, All breeds avg: 17.08kg	+35.4kg	40% (Average)	★★★★★
★★★★★	Carcass conformation (1-15 scale) Breed avg: 2.17, All breeds avg: 1.44	+2.59 scale	38% (Low)	★★★★★

Expected Daughter Breeding Performance				
	Daughter calving diff (% 3 & 4) Breed avg: 4.74%, All breeds avg: 5.32%	+3.6%	56%	
★★★	Daughter Milk (kg) Breed avg: -0.46kg, All breeds avg: 2.49kg	-0.9kg	36% (Low)	★
★	Daughter calving interval (days) Breed avg: 1.13days, All breeds avg: -0.89days	+2.93days	36% (Low)	★

## Additional Information:

Animal not scored.

Linear composites	Value	Reliability
Muscle		
Skeletal		
Function		
<b>Herd data quality index</b>		
N/A		

Copyright, Irish Cattle Breeding Federation ICBF

This report has been prepared by ICBF in good faith on the basis of information provided to it. No representation or warranty expressed or implied is made or given by ICBF as to the accuracy, reliability, completeness of this Report. ICBF shall not be liable for any losses (whether direct or indirect), damages, costs or expenses whatsoever, incurred or arising from any use of or reliance on this Report or the information contained in it by any person.

# Lot 53 KILLARKIN SAMSON

ID: 372218901380248

Breed: Limousin

Sex: Male

DOB: 21-Feb-2021

Owner: Michael Flynn - Hartley Carrick-On-Shannon Co Leitrim

## Breeder:

Sire: Bavardage  
AGB

Sire Verified (SNP)

On-Dit

Ridelle

Dam: Esker-Hill Lara Et  
IE251378790277

Dam Verified (SNP)

Ampertaine Elgin

Newtown Harriet Et

Indecis

Franchon

Dauphin

Mandarine

Glenrock Ventura

Ampertaine Carla

Wilodge Cerberus

Newtown Trixie

Evaluation Date: Mar 2022 Next Evaluation Date: 24-May-2022

Star Rating (Within Limousin breed)	Economic Indexes	€uro value per progeny	Index Reliability	Star rating (across all beef breeds)
-------------------------------------	------------------	------------------------	-------------------	--------------------------------------

★★★★★	<b>Replacement</b>	€139	29% (Low)	★★★★★
★★★★★	<b>Terminal</b>	€171	29% (Low)	★★★★★

### Calving Difficulty (births requiring considerable assistance; % 3 & 4)

When Mated With:	Value	Reliability
<b>Beef cows</b> Breed avg: 3.83%, All breeds avg: 3.92%	+3.5%	34% (Low)
<b>Beef heifers</b> Breed avg: 8.29%, All breeds avg: 8.14%	+8.1%	27% (Low)

Star Rating (Within Limousin breed)	Key Replacement Profit Traits	Value	Reliability	Star rating (across all beef breeds)
-------------------------------------	-------------------------------	-------	-------------	--------------------------------------

Expected Progeny Performance				
★★★★★	Docility (1-5 scale) Breed avg: -0.05, All breeds avg: 0.02	-0.04 scale	38% (Low)	★★
★★★★★	Carcass weight (kg) Breed avg: 23.65kg, All breeds avg: 17.08kg	+36.5kg	30% (Low)	★★★★★
★★★★★	Carcass conformation (1-15 scale) Breed avg: 2.17, All breeds avg: 1.44	+2.55 scale	30% (Low)	★★★★★

Expected Daughter Breeding Performance				
	Daughter calving diff (% 3 & 4) Breed avg: 4.74%, All breeds avg: 5.32%	+4.4%	26%	
★★★★★	Daughter Milk (kg) Breed avg: -0.46kg, All breeds avg: 2.49kg	+4.4kg	36% (Low)	★★★★★
★	Daughter calving interval (days) Breed avg: 1.13days, All breeds avg: -0.89days	+4.89days	23% (Low)	★

### Additional Information:

Animal not scored.

Linear composites	Value	Reliability
Muscle		
Skeletal		
Function		
Herd data quality index		
N/A		

Copyright, Irish Cattle Breeding Federation ICBF

This report has been prepared by ICBF in good faith on the basis of information provided to it. No representation or warranty expressed or implied is made or given by ICBF as to the accuracy, reliability, completeness of this Report. ICBF shall not be liable for any losses (whether direct or indirect), damages, costs or expenses whatsoever, incurred or arising from any use of or reliance on this Report or the information contained in it by any person.

# Lot 54 BIRCHPARK SANTIAGO

ID: 372225564160187

Breed: Limousin

Sex: Male

DOB: 25-Feb-2021

Owner: Owen Flannery - Clouny Mountshannon Co Clare

## Breeder:

Sire: Grangeford Nigel Et  
372212128020382

Sire Verified (SNP)

Dam: Fairymount Georga  
IE221280040184

Dam Verified (SNP)

Cloughhead Lord

Tweeddale Lollipop

Procters Cavalier

Fairymount Vicky

Heros  
Favourite

Foxhillfarm Irishlad  
Goldies Dahlia

Haltcliffe Vermont  
Procters Prunella

Otan  
Fairymount Rhona



Evaluation Date: Mar 2022 Next Evaluation Date: 24-May-2022

Star Rating (Within Limousin breed)	Economic Indexes	€uro value per progeny	Index Reliability	Star rating (across all beef breeds)
-------------------------------------	------------------	------------------------	-------------------	--------------------------------------

★★★★★	<b>Replacement</b>	<b>€109</b>	<b>42%</b> (Average)	★★★★★
★★★	<b>Terminal</b>	<b>€130</b>	<b>44%</b> (Average)	★★★★★

### Calving Difficulty (births requiring considerable assistance; % 3 & 4)

When Mated With:	Value	Reliability
<b>Beef cows</b> Breed avg: 3.83%, All breeds avg: 3.92%	<b>+6.2%</b>	<b>70%</b> (High)
Beef heifers Breed avg: 8.29%, All breeds avg: 8.14%	+10.3%	42% (Average)

Star Rating (Within Limousin breed)	Key Replacement Profit Traits	Value	Reliability	Star rating (across all beef breeds)
-------------------------------------	-------------------------------	-------	-------------	--------------------------------------

Expected Progeny Performance				
★★★★★★	Docility (1-5 scale) Breed avg: -0.05, All breeds avg: 0.02	0.02 scale	40% (Average)	★★★★
★★★★★★	Carcass weight (kg) Breed avg: 23.65kg, All breeds avg: 17.08kg	+28.6kg	39% (Low)	★★★★★★
★★★★★	Carcass conformation (1-15 scale) Breed avg: 2.17, All breeds avg: 1.44	+2.32 scale	39% (Low)	★★★★★★

Expected Daughter Breeding Performance				
	Daughter calving diff (% 3 & 4) Breed avg: 4.74%, All breeds avg: 5.32%	+5%	57%	
★★★	Daughter Milk (kg) Breed avg: -0.46kg, All breeds avg: 2.49kg	-0.3kg	41% (Average)	★★★
★★★★★	Daughter calving interval (days) Breed avg: 1.13days, All breeds avg: -0.89days	+0.15days	37% (Low)	★★★

### Additional Information:

Animal not scored.

Linear composites	Value	Reliability
Muscle		
Skeletal		
Function		
Herd data quality index		
N/A		

Copyright, Irish Cattle Breeding Federation ICBF

This report has been prepared by ICBF in good faith on the basis of information provided to it. No representation or warranty expressed or implied is made or given by ICBF as to the accuracy, reliability, completeness of this Report. ICBF shall not be liable for any losses (whether direct or indirect), damages, costs or expenses whatsoever, incurred or arising from any use of or reliance on this Report or the information contained in it by any person.

# Lot 55 FAIRHILL SABER

ID: 372215606970827

Breed: Limousin

Sex: Male

DOB: 27-Feb-2021

Owner: Anthony Moloney - Fairhill Feakle Co Clare

## Breeder:

Sire: Lodge Hamlet  
LM4058

Sire Verified (SNP)

Dam: Fairhill Gauge  
IE131700780591

Dam Verified (SNP)

5331 Saphir

Lodge Violet

Elite S148 Et

Fairhill Agree

Jacot  
Issue

Broadmeadows Cannon  
Middledale Tangerine

Ferry  
F091 Lorraine

Litron  
Ayle Tearaway



Evaluation Date: Mar 2022 Next Evaluation Date: 24-May-2022

Star Rating (Within Limousin breed)	Economic Indexes	€uro value per progeny	Index Reliability	Star rating (across all beef breeds)
-------------------------------------	------------------	------------------------	-------------------	--------------------------------------

★★	<b>Replacement</b>	€79	48% (Average)	★★★★
★★★★★★	<b>Terminal</b>	€142	50% (Average)	★★★★★★

### Calving Difficulty (births requiring considerable assistance; % 3 & 4)

When Mated With:	Value	Reliability
<b>Beef cows</b> Breed avg: 3.83%, All breeds avg: 3.92%	+2.1%	73% (High)
<b>Beef heifers</b> Breed avg: 8.29%, All breeds avg: 8.14%	+5.8%	53% (Average)

Star Rating (Within Limousin breed)	Key Replacement Profit Traits	Value	Reliability	Star rating (across all beef breeds)
-------------------------------------	-------------------------------	-------	-------------	--------------------------------------

Expected Progeny Performance				
★★★★★★	Docility (1-5 scale) Breed avg: -0.05, All breeds avg: 0.02	0.02 scale	49% (Average)	★★★★
★★★	Carcass weight (kg) Breed avg: 23.65kg, All breeds avg: 17.08kg	+23.7kg	48% (Average)	★★★★★
★★★	Carcass conformation (1-15 scale) Breed avg: 2.17, All breeds avg: 1.44	+2.2 scale	47% (Average)	★★★★★★

### Expected Daughter Breeding Performance

	Daughter calving diff (% 3 & 4) Breed avg: 4.74%, All breeds avg: 5.32%	+6%	62%	
★★	Daughter Milk (kg) Breed avg: -0.46kg, All breeds avg: 2.49kg	-2.2kg	49% (Average)	★
★	Daughter calving interval (days) Breed avg: 1.13days, All breeds avg: -0.89days	+3.31days	40% (Average)	★

### Additional Information:

Myostatin Single Carrier: F94L, NT821.

### Linear composites Value Reliability

Muscle		
Skeletal		
Function		

### Herd data quality index

N/A

Animal not scored.

Copyright, Irish Cattle Breeding Federation ICBF

This report has been prepared by ICBF in good faith on the basis of information provided to it. No representation or warranty expressed or implied is made or given by ICBF as to the accuracy, reliability, completeness of this Report. ICBF shall not be liable for any losses (whether direct or indirect), damages, costs or expenses whatsoever, incurred or arising from any use of or reliance on this Report or the information contained in it by any person.



# Lot 56 ROYAL COUNTY SAMSON

ID: 372223890570136

Breed: Limousin

Sex: Male

DOB: 01-Mar-2021

Owner: Thomas & Shane O'Loughlin - Cookstown Hse Batterstown Dunboyne Co Meath

**Breeder:**

Sire: Whinfellpark Lomu  
LM4607

Sire Verified (SNP)

Dam: Drummin Katie  
IE131206371269

Dam Verified (SNP)

Lowerfrydd Empire

Whinfellpark Femi

Ampertaine Foreman

Drummin Cliona (Et)

Objat

Dentox Valium

Wilodge Cerberus  
Safran B

Wilodge Cerberus  
Ampertaine Bathsheba

Mas Du Clo  
Drummin Peach



Evaluation Date: Mar 2022    Next Evaluation Date: 24-May-2022

Star Rating (Within Limousin breed)	Economic Indexes	€uro value per progeny	Index Reliability	Star rating (across all beef breeds)
-------------------------------------	------------------	------------------------	-------------------	--------------------------------------

★	<b>Replacement</b>	€66	41% (Average)	★★★
★★★★★	<b>Terminal</b>	€158	44% (Average)	★★★★★

**Calving Difficulty (births requiring considerable assistance; % 3 & 4)**

When Mated With:	Value	Reliability
<b>Beef cows</b> Breed avg: 3.83%, All breeds avg: 3.92%	+4.4%	69% (High)
<b>Beef heifers</b> Breed avg: 8.29%, All breeds avg: 8.14%	+8.6%	46% (Average)

Star Rating (Within Limousin breed)	Key Replacement Profit Traits	Value	Reliability	Star rating (across all beef breeds)
-------------------------------------	-------------------------------	-------	-------------	--------------------------------------

Expected Progeny Performance				
★★★★★	Docility (1-5 scale) Breed avg: -0.05, All breeds avg: 0.02	-0.03 scale	39% (Low)	★★★
★★★★★	Carcass weight (kg) Breed avg: 23.65kg, All breeds avg: 17.08kg	+33.1kg	41% (Average)	★★★★★
★★★★★	Carcass conformation (1-15 scale) Breed avg: 2.17, All breeds avg: 1.44	+2.71 scale	40% (Average)	★★★★★

**Expected Daughter Breeding Performance**

	Daughter calving diff (% 3 & 4) Breed avg: 4.74%, All breeds avg: 5.32%	+5.1%	56%	
★	Daughter Milk (kg) Breed avg: -0.46kg, All breeds avg: 2.49kg	-3.4kg	38% (Low)	★
★	Daughter calving interval (days) Breed avg: 1.13days, All breeds avg: -0.89days	+3.27days	36% (Low)	★

**Additional Information:**

Animal not scored.

**Linear composites Value Reliability**

Muscle		
Skeletal		
Function		

**Herd data quality index**

N/A

Copyright, Irish Cattle Breeding Federation ICBF

This report has been prepared by ICBF in good faith on the basis of information provided to it. No representation or warranty expressed or implied is made or given by ICBF as to the accuracy, reliability, completeness of this Report. ICBF shall not be liable for any losses (whether direct or indirect), damages, costs or expenses whatsoever, incurred or arising from any use of or reliance on this Report or the information contained in it by any person.

# Lot 57 CAVELANDS SHANAGOLDEN

ID: 372215969750455

Breed: Limousin

Sex: Male

DOB: 05-Mar-2021

Owner: Paul Sykes - Aglora Ballyhaunis Co Mayo

**Breeder:**

Sire: Mereside Godolphin  
S1630

Sire Verified (SNP)

Plumtree Deus

Mereside Dawnmarie

Dam: Cavellands Jaffa  
IE271789770311

Dam Verified (SNP)

Armoric

Cavellands Freeda

Cloughhead Umpire  
Bankdale Amber

Alaska  
Mereside Alecia

Neuf  
Souriante

On-Dit  
Cavellands Ursela



Evaluation Date: Mar 2022    Next Evaluation Date: 24-May-2022

Star Rating (Within Limousin breed)	Economic Indexes	€uro value per progeny	Index Reliability	Star rating (across all beef breeds)
-------------------------------------	------------------	------------------------	-------------------	--------------------------------------

★★	<b>Replacement</b>	€84	46% (Average)	★★★★
★★★★★	<b>Terminal</b>	€133	49% (Average)	★★★★★

**Calving Difficulty (births requiring considerable assistance; % 3 & 4)**

When Mated With:	Value	Reliability
<b>Beef cows</b> Breed avg: 3.83%, All breeds avg: 3.92%	+4.6%	70% (High)
<b>Beef heifers</b> Breed avg: 8.29%, All breeds avg: 8.14%	+9.1%	46% (Average)

Star Rating (Within Limousin breed)	Key Replacement Profit Traits	Value	Reliability	Star rating (across all beef breeds)
-------------------------------------	-------------------------------	-------	-------------	--------------------------------------

Expected Progeny Performance				
★★★★★	Docility (1-5 scale) Breed avg: -0.05, All breeds avg: 0.02	-0.04 scale	64% (High)	★★
★★★	Carcass weight (kg) Breed avg: 23.65kg, All breeds avg: 17.08kg	+24kg	47% (Average)	★★★★★
★★★★★	Carcass conformation (1-15 scale) Breed avg: 2.17, All breeds avg: 1.44	+2.42 scale	46% (Average)	★★★★★

Expected Daughter Breeding Performance				
	Daughter calving diff (% 3 & 4) Breed avg: 4.74%, All breeds avg: 5.32%	+4%	56%	
★★	Daughter Milk (kg) Breed avg: -0.46kg, All breeds avg: 2.49kg	-1.3kg	44% (Average)	★
★	Daughter calving interval (days) Breed avg: 1.13days, All breeds avg: -0.89days	+3.78days	36% (Low)	★

**Additional Information:**

Animal scored. Linear scores and weaning weights in evaluations

Linear composites	Value	Reliability
Muscle	121	53%
Skeletal	111	51%
Function	121	18%

Herd data quality index
N/A

Copyright, Irish Cattle Breeding Federation ICBF

This report has been prepared by ICBF in good faith on the basis of information provided to it. No representation or warranty expressed or implied is made or given by ICBF as to the accuracy, reliability, completeness of this Report. ICBF shall not be liable for any losses (whether direct or indirect), damages, costs or expenses whatsoever, incurred or arising from any use of or reliance on this Report or the information contained in it by any person.

# Lot 58 WOODVIEW SAMSON

ID: 372213526571343

Breed: Limousin

Sex: Male

DOB: 10-Mar-2021



Owner: David Abbott - Woodview House Drumcrow Killeshandra Cavan Co Cavan

## Breeder:

Sire: Ewdenvale Ivor  
LM2014

Sire Verified (SNP)

Dam: Corranhill Isabell  
IE121702850132

Dam Verified (SNP)

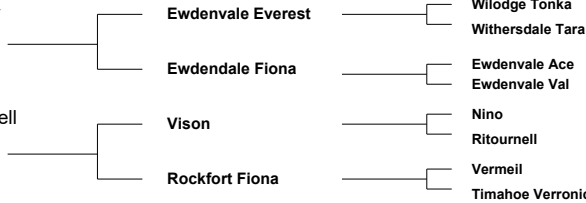

Evaluation Date: Mar 2022    Next Evaluation Date: 24-May-2022

Star Rating (Within Limousin breed)	Economic Indexes	€uro value per progeny	Index Reliability	Star rating (across all beef breeds)
-------------------------------------	------------------	------------------------	-------------------	--------------------------------------

★★★★★	<b>Replacement</b>	€131	51% (Average)	★★★★★
★★★★	<b>Terminal</b>	€140	54% (Average)	★★★★★

### Calving Difficulty (births requiring considerable assistance; % 3 & 4)

When Mated With:	Value	Reliability
<b>Beef cows</b> Breed avg: 3.83%, All breeds avg: 3.92%	+5.3%	76% (High)
<b>Beef heifers</b> Breed avg: 8.29%, All breeds avg: 8.14%	+12.4%	54% (Average)

Star Rating (Within Limousin breed)	Key Replacement Profit Traits	Value	Reliability	Star rating (across all beef breeds)
-------------------------------------	-------------------------------	-------	-------------	--------------------------------------

Expected Progeny Performance				
★★★★★	Docility (1-5 scale) Breed avg: -0.05, All breeds avg: 0.02	-0.02 scale	49% (Average)	★★★
★★★★★	Carcass weight (kg) Breed avg: 23.65kg, All breeds avg: 17.08kg	+30.9kg	52% (Average)	★★★★★
★★★	Carcass conformation (1-15 scale) Breed avg: 2.17, All breeds avg: 1.44	+2.21 scale	48% (Average)	★★★★★

### Expected Daughter Breeding Performance

	Daughter calving diff (% 3 & 4) Breed avg: 4.74%, All breeds avg: 5.32%	+4.4%	63%	
★★★	Daughter Milk (kg) Breed avg: -0.46kg, All breeds avg: 2.49kg	-1kg	50% (Average)	★
★★★★★	Daughter calving interval (days) Breed avg: 1.13days, All breeds avg: -0.89days	-0.97days	44% (Average)	★★★

### Additional Information:

By Corranhill Isabell. Very good breeding cow. Ewdenvale Ivor is known for easy calving.

### Linear composites Value Reliability

Muscle		
Skeletal		
Function		

### Herd data quality index

N/A

Animal not scored.

Copyright, Irish Cattle Breeding Federation ICBF

This report has been prepared by ICBF in good faith on the basis of information provided to it. No representation or warranty expressed or implied is made or given by ICBF as to the accuracy, reliability, completeness of this Report. ICBF shall not be liable for any losses (whether direct or indirect), damages, costs or expenses whatsoever, incurred or arising from any use of or reliance on this Report or the information contained in it by any person.

# Lot 59 NEWTOWN SCOOPY

ID: 372212608110712

Breed: Limousin

Sex: Male

DOB: 10-Mar-2021



Owner: Stanley Richardson - Newtowngore Leitrim Co Leitrim

**Breeder:**

Sire: Norman Inventor  
LM4151

Claragh Franco

Wilodge Vantastic  
Haltcliffe Avon

Sire Verified (SNP)

Norman Crystal

Heathmount Trojan  
Norman Tandora

Dam: Newtown Lavender (P)  
IE231230680623

Index Pp

Iran Ps  
Rutzi P

Dam Verified (SNP)

Newtown Hedda

Sympa  
Newtown Emma Et



Evaluation Date: Mar 2022    Next Evaluation Date: 24-May-2022

Star Rating (Within Limousin breed)	Economic Indexes	€uro value per progeny	Index Reliability	Star rating (across all beef breeds)
-------------------------------------	------------------	------------------------	-------------------	--------------------------------------

★★★★★	<b>Replacement</b>	<b>€122</b>	<b>46%</b> (Average)	★★★★★★
★★★★★★	<b>Terminal</b>	<b>€157</b>	<b>48%</b> (Average)	★★★★★★

**Calving Difficulty (births requiring considerable assistance; % 3 & 4)**

When Mated With:	Value	Reliability
<b>Beef cows</b> Breed avg: 3.83%, All breeds avg: 3.92%	<b>+2%</b>	<b>73%</b> (High)
<b>Beef heifers</b> Breed avg: 8.29%, All breeds avg: 8.14%	<b>+5.6%</b>	<b>46%</b> (Average)

Star Rating (Within Limousin breed)	Key Replacement Profit Traits	Value	Reliability	Star rating (across all beef breeds)
-------------------------------------	-------------------------------	-------	-------------	--------------------------------------

Expected Progeny Performance				
★	Docility (1-5 scale) Breed avg: -0.05, All breeds avg: 0.02	-0.14 scale	47% (Average)	★
★★★★★★	Carcass weight (kg) Breed avg: 23.65kg, All breeds avg: 17.08kg	+29.4kg	45% (Average)	★★★★★★
★★★★★	Carcass conformation (1-15 scale) Breed avg: 2.17, All breeds avg: 1.44	+2.27 scale	44% (Average)	★★★★★★

Expected Daughter Breeding Performance				
	Daughter calving diff (% 3 & 4) Breed avg: 4.74%, All breeds avg: 5.32%	+5.4%	57%	
★★★★	Daughter Milk (kg) Breed avg: -0.46kg, All breeds avg: 2.49kg	-0.3kg	44% (Average)	★★★
★★★★★	Daughter calving interval (days) Breed avg: 1.13days, All breeds avg: -0.89days	-0.19days	36% (Low)	★★★

**Additional Information:**

Myostatin Double Carrier: F94L. Well bred bull. Easy calving at 2%. Very docile.

Linear composites	Value	Reliability
<b>Muscle</b>	<b>120</b>	<b>32%</b>
<b>Skeletal</b>	<b>113</b>	<b>31%</b>
<b>Function</b>	<b>110</b>	<b>11%</b>

**Herd data quality index**

N/A

Animal scored. Scores or weaning weights NOT included in evaluation

Copyright, Irish Cattle Breeding Federation ICBF

This report has been prepared by ICBF in good faith on the basis of information provided to it. No representation or warranty expressed or implied is made or given by ICBF as to the accuracy, reliability, completeness of this Report. ICBF shall not be liable for any losses (whether direct or indirect), damages, costs or expenses whatsoever, incurred or arising from any use of or reliance on this Report or the information contained in it by any person.

# Lot 60 CLONBONNY SONIC

ID: 372224101660342

Breed: Limousin

Sex: Male

DOB: 10-Mar-2021

Owner: Tony Hartnett - Clonbonny Athlone Co Westmeath

## Breeder:

Sire: Lodge Hamlet  
LM4058

5331 Saphir

Jacot  
Issue

Lodge Violet

Broadmeadows Cannon  
Middledale Tangerine

Dam: Castlevue Hazel 2  
IE191567190639

Rocky

Jacot  
Gloire

Castlevue Daffodil

Ronick Hawk  
Castlevue Vicky (Et)

Evaluation Date: Mar 2022    Next Evaluation Date: 24-May-2022

Star Rating (Within Limousin breed)	Economic Indexes	€uro value per progeny	Index Reliability	Star rating (across all beef breeds)
-------------------------------------	------------------	------------------------	-------------------	--------------------------------------

★★	<b>Replacement</b>	€89	38% (Low)	★★★★
★★★★★★	<b>Terminal</b>	€142	38% (Low)	★★★★★★

### Calving Difficulty (births requiring considerable assistance; % 3 & 4)

When Mated With:	Value	Reliability
<b>Beef cows</b> Breed avg: 3.83%, All breeds avg: 3.92%	+5%	45% (Average)
<b>Beef heifers</b> Breed avg: 8.29%, All breeds avg: 8.14%	+9.4%	39% (Low)

Star Rating (Within Limousin breed)	Key Replacement Profit Traits	Value	Reliability	Star rating (across all beef breeds)
-------------------------------------	-------------------------------	-------	-------------	--------------------------------------

Expected Progeny Performance				
★★★★	Docity (1-5 scale) Breed avg: -0.05, All breeds avg: 0.02	-0.07 scale	42% (Average)	★
★★★★★★	Carcass weight (kg) Breed avg: 23.65kg, All breeds avg: 17.08kg	+27.3kg	42% (Average)	★★★★★★
★★★★★★	Carcass conformation (1-15 scale) Breed avg: 2.17, All breeds avg: 1.44	+2.6 scale	39% (Low)	★★★★★★

### Expected Daughter Breeding Performance

	Daughter calving diff (% 3 & 4) Breed avg: 4.74%, All breeds avg: 5.32%	+5.2%	38%	
★	Daughter Milk (kg) Breed avg: -0.46kg, All breeds avg: 2.49kg	-3.2kg	42% (Average)	★
★★★★★★	Daughter calving interval (days) Breed avg: 1.13days, All breeds avg: -0.89days	-0.53days	28% (Low)	★★★★

### Additional Information:

Here's the ingredients to producing a show ring progeny use Clonbonny Sonic. Lodge Hamlet, Saphir and Rocky combined with excellent Maternal lines, including Ronick Hawk and Broadmeadows Cannon.

### Linear composites Value Reliability

Muscle		
Skeletal		
Function		

### Herd data quality index

N/A

Animal not scored.

Copyright, Irish Cattle Breeding Federation ICBF

This report has been prepared by ICBF in good faith on the basis of information provided to it. No representation or warranty expressed or implied is made or given by ICBF as to the accuracy, reliability, completeness of this Report. ICBF shall not be liable for any losses (whether direct or indirect), damages, costs or expenses whatsoever, incurred or arising from any use of or reliance on this Report or the information contained in it by any person.

# Lot 61 ALOOR SENAN

ID: 372218909030553

Breed: Limousin

Sex: Male

DOB: 10-Mar-2021

Owner: Patsy Creighton - Aughalour Loughglynn Castlerea Co Roscommon

## Breeder:

Sire: Brooklands Marco  
LM5443

Sire Verified (SNP)

Kaprico Eravelle

Brooklands F 0965

Dam: Aloor Kite  
IE311615590448

Dam Verified (SNP)

On-Dit

Aloor Amanda

Wilodge Tonka  
Kaprico Ravelle

Ronick Hawk  
Brooklands Rachel

Indecis  
Franchon

Ferry  
Aloor Tulipe

Evaluation Date: Mar 2022 Next Evaluation Date: 24-May-2022

Star Rating (Within Limousin breed)	Economic Indexes	€uro value per progeny	Index Reliability	Star rating (across all beef breeds)
-------------------------------------	------------------	------------------------	-------------------	--------------------------------------

★★★★★	<b>Replacement</b>	€127	21% (Low)	★★★★★
★★★★	<b>Terminal</b>	€132	22% (Low)	★★★★★

### Calving Difficulty (births requiring considerable assistance; % 3 & 4)

When Mated With:	Value	Reliability
<b>Beef cows</b> Breed avg: 3.83%, All breeds avg: 3.92%	+3%	30% (Low)
<b>Beef heifers</b> Breed avg: 8.29%, All breeds avg: 8.14%	+8%	26% (Low)

Star Rating (Within Limousin breed)	Key Replacement Profit Traits	Value	Reliability	Star rating (across all beef breeds)
-------------------------------------	-------------------------------	-------	-------------	--------------------------------------

Expected Progeny Performance				
★★★★★	Docility (1-5 scale) Breed avg: -0.05, All breeds avg: 0.02	-0.03 scale	39% (Low)	★★
★★★	Carcass weight (kg) Breed avg: 23.65kg, All breeds avg: 17.08kg	+23.7kg	22% (Low)	★★★★★
★★★	Carcass conformation (1-15 scale) Breed avg: 2.17, All breeds avg: 1.44	+2.12 scale	18% (V Low)	★★★★★

Expected Daughter Breeding Performance				
	Daughter calving diff (% 3 & 4) Breed avg: 4.74%, All breeds avg: 5.32%	+4.4%	14%	
★★★★★	Daughter Milk (kg) Breed avg: -0.46kg, All breeds avg: 2.49kg	+3.3kg	27% (Low)	★★★★
★	Daughter calving interval (days) Breed avg: 1.13days, All breeds avg: -0.89days	+3.26days	15% (V Low)	★

### Additional Information:

Fertility tested. Very docile with loads of milk.

Animal not scored.

### Linear composites Value Reliability

Muscle		
Skeletal		
Function		

### Herd data quality index

N/A

Copyright, Irish Cattle Breeding Federation ICBF

This report has been prepared by ICBF in good faith on the basis of information provided to it. No representation or warranty expressed or implied is made or given by ICBF as to the accuracy, reliability, completeness of this Report. ICBF shall not be liable for any losses (whether direct or indirect), damages, costs or expenses whatsoever, incurred or arising from any use of or reliance on this Report or the information contained in it by any person.

# Lot 62 MILAN SPECIAL

ID: 372217999980930

Breed: Limousin

Sex: Male

DOB: 21-Mar-2021

Owner: Donal Mckeon - Carrowcarden Enniscrone Co Sligo

## Breeder:

Sire: Millington Leslie  
UK143223602538

Sire Verified (SNP)

Dam: Milan Jodi  
IE321461520784

Dam Verified (SNP)

Norman Hawk

Brockhurst Option

Plumtree Deus

Milan Verona

Claragh Franco

Norman Clover

Ronick Matador

Ronick Mcainsi

Cloughhead Umpire

Bankdale Amber

Mas Du Clo

Pelletstown Lorraine



Evaluation Date: Mar 2022 Next Evaluation Date: 24-May-2022

Star Rating (Within Limousin breed)	Economic Indexes	€uro value per progeny	Index Reliability	Star rating (across all beef breeds)
-------------------------------------	------------------	------------------------	-------------------	--------------------------------------

★★	<b>Replacement</b>	€86	42% (Average)	★★★★
★★★★★★	<b>Terminal</b>	€149	44% (Average)	★★★★★★

Calving Difficulty (births requiring considerable assistance; % 3 & 4)

When Mated With:	Value	Reliability
<b>Beef cows</b> Breed avg: 3.83%, All breeds avg: 3.92%	+3.3%	70% (High)
Beef heifers Breed avg: 8.29%, All breeds avg: 8.14%	+5.5%	42% (Average)

Star Rating (Within Limousin breed)	Key Replacement Profit Traits	Value	Reliability	Star rating (across all beef breeds)
-------------------------------------	-------------------------------	-------	-------------	--------------------------------------

Expected Progeny Performance				
★★	Docility (1-5 scale) Breed avg: -0.05, All breeds avg: 0.02	-0.09 scale	41% (Average)	★
★★★★★★	Carcass weight (kg) Breed avg: 23.65kg, All breeds avg: 17.08kg	+28kg	41% (Average)	★★★★★★
★★★★★★	Carcass conformation (1-15 scale) Breed avg: 2.17, All breeds avg: 1.44	+2.51 scale	38% (Low)	★★★★★★

Expected Daughter Breeding Performance				
	Daughter calving diff (% 3 & 4) Breed avg: 4.74%, All breeds avg: 5.32%	+5.5%	55%	
★★	Daughter Milk (kg) Breed avg: -0.46kg, All breeds avg: 2.49kg	-1.9kg	40% (Average)	★
★★	Daughter calving interval (days) Breed avg: 1.13days, All breeds avg: -0.89days	+2.54days	35% (Low)	★

### Additional Information:

Myostatin Double Carrier: F94L. Very easy calving bull. Loads of style.

### Linear composites Value Reliability

Muscle		
Skeletal		
Function		

### Herd data quality index

N/A

Animal not scored.

Copyright, Irish Cattle Breeding Federation ICBF

This report has been prepared by ICBF in good faith on the basis of information provided to it. No representation or warranty expressed or implied is made or given by ICBF as to the accuracy, reliability, completeness of this Report. ICBF shall not be liable for any losses (whether direct or indirect), damages, costs or expenses whatsoever, incurred or arising from any use of or reliance on this Report or the information contained in it by any person.

# Lot 63 CASTLESHANE RUTH

ID: 372217982490099

Breed: Limousin

Sex: Female

DOB: 07-Sep-2020



Owner: Gerard Greenan - Moyatra Castleshane Co Monaghan

## Breeder:

Sire: Karlos Pp  
S3253

Sire Verified (SNP)

Dam: Castleshane Curdy  
IE291439410042

Kant Pp

Lina P

Milbrook Tanko

Castleshane Sheba

Kana Pp

Irlande

Kern Pp

Linse Pp

Mas Du Clo

Milbrook Monique Et

Farfelu

Castleshane Masie



Evaluation Date: Mar 2022    Next Evaluation Date: 24-May-2022

Star Rating (Within Limousin breed)	Economic Indexes	€uro value per progeny	Index Reliability	Star rating (across all beef breeds)
-------------------------------------	------------------	------------------------	-------------------	--------------------------------------

★★★	<b>Replacement</b>	<b>€96</b>	<b>44%</b> (Average)	★★★★★
-----	--------------------	------------	-------------------------	-------

★	<b>Terminal</b>	<b>€109</b>	<b>49%</b> (Average)	★★★
---	-----------------	-------------	-------------------------	-----

### Calving Difficulty (births requiring considerable assistance; % 3 & 4)

When Mated With:	Value	Reliability
<b>Beef cows</b> Breed avg: 3.83%, All breeds avg: 3.92%	<b>+2.9%</b>	<b>70%</b> (High)
<b>Beef heifers</b> Breed avg: 8.29%, All breeds avg: 8.14%	<b>+5.8%</b>	<b>41%</b> (Average)

Star Rating (Within Limousin breed)	Key Replacement Profit Traits	Value	Reliability	Star rating (across all beef breeds)
-------------------------------------	-------------------------------	-------	-------------	--------------------------------------

Expected Progeny Performance				
★★★★	Docility (1-5 scale) Breed avg: -0.05, All breeds avg: 0.02	-0.06 scale	46% (Average)	★
★★★	Carcass weight (kg) Breed avg: 23.65kg, All breeds avg: 17.08kg	+20kg	50% (Average)	★★★★★
★	Carcass conformation (1-15 scale) Breed avg: 2.17, All breeds avg: 1.44	+1.71 scale	43% (Average)	★★★★★

Expected Daughter Breeding Performance				
	Daughter calving diff (% 3 & 4) Breed avg: 4.74%, All breeds avg: 5.32%	+4.2%	55%	
★★★★	Daughter Milk (kg) Breed avg: -0.46kg, All breeds avg: 2.49kg	-0.5kg	41% (Average)	★★★
★★★★★	Daughter calving interval (days) Breed avg: 1.13days, All breeds avg: -0.89days	+0.28days	36% (Low)	★★★

### Additional Information:

Animal scored. Linear scores and weaning weights in evaluations

Linear composites	Value	Reliability
<b>Muscle</b>	<b>104</b>	<b>54%</b>
<b>Skeletal</b>	<b>103</b>	<b>52%</b>
<b>Function</b>	<b>112</b>	<b>20%</b>

### Herd data quality index

N/A

Copyright, Irish Cattle Breeding Federation ICBF

This report has been prepared by ICBF in good faith on the basis of information provided to it. No representation or warranty expressed or implied is made or given by ICBF as to the accuracy, reliability, completeness of this Report. ICBF shall not be liable for any losses (whether direct or indirect), damages, costs or expenses whatsoever, incurred or arising from any use of or reliance on this Report or the information contained in it by any person.



# Lot 64 MEELICKADUFF RAINBOW

ID: 372213649690361

Breed: Limousin

Sex: Female

DOB: 20-Nov-2020

Owner: Michael Hester - Meelickaduff Castlerea Co Roscommon

**Breeder:**

Sire: Tomschoice Lexicon  
LM4471

Kaprico Eravelle

Wilodge Tonka  
Kaprico Ravelle

Tomschoice Icon

Haltcliffe Vermont  
Tomschoice Artiste

Dam: Meelickaduff Nutella  
372213649690320

Goldies Jackpot

Ampertaine Foreman  
Goldies Vitality

Meelickaduff Ema

Pelletstown Newman  
Meelickaduff Cloe

Evaluation Date: Mar 2022    Next Evaluation Date: 24-May-2022

Star Rating (Within Limousin breed)	Economic Indexes	€uro value per progeny	Index Reliability	Star rating (across all beef breeds)
-------------------------------------	------------------	------------------------	-------------------	--------------------------------------

★★★★★	<b>Replacement</b>	<b>€154</b>	<b>24%</b> (Low)	★★★★★
★★★★★	<b>Terminal</b>	<b>€147</b>	<b>27%</b> (Low)	★★★★★

**Calving Difficulty (births requiring considerable assistance; % 3 & 4)**

When Mated With:	Value	Reliability
<b>Beef cows</b> Breed avg: 3.83%, All breeds avg: 3.92%	<b>+4.1%</b>	<b>28%</b> (Low)
<b>Beef heifers</b> Breed avg: 8.29%, All breeds avg: 8.14%	<b>+9.1%</b>	<b>22%</b> (Low)

Star Rating (Within Limousin breed)	Key Replacement Profit Traits	Value	Reliability	Star rating (across all beef breeds)
-------------------------------------	-------------------------------	-------	-------------	--------------------------------------

Expected Progeny Performance				
★★★★★	<b>Docility (1-5 scale)</b> Breed avg: -0.05, All breeds avg: 0.02	0.02 scale	34% (Low)	★★★★
★★★★★	<b>Carcass weight (kg)</b> Breed avg: 23.65kg, All breeds avg: 17.08kg	+29.9kg	30% (Low)	★★★★★
★★★★★	<b>Carcass conformation (1-15 scale)</b> Breed avg: 2.17, All breeds avg: 1.44	+2.56 scale	28% (Low)	★★★★★

**Expected Daughter Breeding Performance**

	<b>Daughter calving diff (% 3 &amp; 4)</b> Breed avg: 4.74%, All breeds avg: 5.32%	+4.2%	10%	
★★★★★	<b>Daughter Milk (kg)</b> Breed avg: -0.46kg, All breeds avg: 2.49kg	+5.4kg	24% (Low)	★★★★★
★★★	<b>Daughter calving interval (days)</b> Breed avg: 1.13days, All breeds avg: -0.89days	+0.86days	21% (Low)	★★★

**Additional Information:**

Animal not scored.

**Linear composites Value Reliability**

<b>Muscle</b>		
<b>Skeletal</b>		
<b>Function</b>		

**Herd data quality index**

N/A

Copyright, Irish Cattle Breeding Federation ICBF

This report has been prepared by ICBF in good faith on the basis of information provided to it. No representation or warranty expressed or implied is made or given by ICBF as to the accuracy, reliability, completeness of this Report. ICBF shall not be liable for any losses (whether direct or indirect), damages, costs or expenses whatsoever, incurred or arising from any use of or reliance on this Report or the information contained in it by any person.

# Lot 65 OHILL RITA

ID: 372219299550380

Breed: Limousin

Sex: Female

DOB: 27-Nov-2020

Owner: Patrick Beirne - Oghill Mohill Co Leitrim

## Breeder:

Sire: Ewdenvale Ivor  
LM2014

Sire Verified (SNP)

Dam: Ohill Maggie  
372219299570341

Dam Verified (SNP)

Ewdenvale Everest

Ewdendale Fiona

Ampertaine  
Commander

Ohill Isabella

Wilodge Tonka  
Withersdale Tara

Ewdenvale Ace  
Ewdenvale Val

Glenrock Ventura  
Ampertaine Annabella

Newtown Bunty 1 (Et)  
Ohill Sarah



Evaluation Date: Mar 2022    Next Evaluation Date: 24-May-2022

Star Rating (Within Limousin breed)	Economic Indexes	€uro value per progeny	Index Reliability	Star rating (across all beef breeds)
-------------------------------------	------------------	------------------------	-------------------	--------------------------------------

★★★★★	<b>Replacement</b>	<b>€165</b>	<b>49%</b> (Average)	★★★★★
★★★★★	<b>Terminal</b>	<b>€146</b>	<b>51%</b> (Average)	★★★★★

### Calving Difficulty (births requiring considerable assistance; % 3 & 4)

When Mated With:	Value	Reliability
<b>Beef cows</b> Breed avg: 3.83%, All breeds avg: 3.92%	<b>+1.1%</b>	<b>74%</b> (High)
<b>Beef heifers</b> Breed avg: 8.29%, All breeds avg: 8.14%	<b>+3.6%</b>	<b>54%</b> (Average)

Star Rating (Within Limousin breed)	Key Replacement Profit Traits	Value	Reliability	Star rating (across all beef breeds)
-------------------------------------	-------------------------------	-------	-------------	--------------------------------------

Expected Progeny Performance				
★★	Docility (1-5 scale) Breed avg: -0.05, All breeds avg: 0.02	-0.09 scale	48% (Average)	★
★★★	Carcass weight (kg) Breed avg: 23.65kg, All breeds avg: 17.08kg	+24.2kg	47% (Average)	★★★★★
★★★★	Carcass conformation (1-15 scale) Breed avg: 2.17, All breeds avg: 1.44	+2.29 scale	47% (Average)	★★★★★

Expected Daughter Breeding Performance				
	Daughter calving diff (% 3 & 4) Breed avg: 4.74%, All breeds avg: 5.32%	+3.8%	63%	
★★★	Daughter Milk (kg) Breed avg: -0.46kg, All breeds avg: 2.49kg	-0.2kg	48% (Average)	★★★
★★★★★	Daughter calving interval (days) Breed avg: 1.13days, All breeds avg: -0.89days	-1.1days	43% (Average)	★★★★★

### Additional Information:

Animal not scored.

Linear composites	Value	Reliability
Muscle		
Skeletal		
Function		
Herd data quality index		
N/A		

Copyright, Irish Cattle Breeding Federation ICBF

This report has been prepared by ICBF in good faith on the basis of information provided to it. No representation or warranty expressed or implied is made or given by ICBF as to the accuracy, reliability, completeness of this Report. ICBF shall not be liable for any losses (whether direct or indirect), damages, costs or expenses whatsoever, incurred or arising from any use of or reliance on this Report or the information contained in it by any person.

# Lot 66 MEELICKADUFF SPICEGIRL

ID: 372213649610362

Breed: Limousin

Sex: Female

DOB: 02-Jan-2021

Owner: Michael Hester - Meelickaduff Castlerea Co Roscommon

## Breeder:

Sire: Tomschoice Lexicon  
LM4471

Kaprico Eravelle

Wilodge Tonka  
Kaprico Ravelle

Tomschoice Icon

Haltcliffe Vermont  
Tomschoice Artiste

Dam: Meelickaduff Nina  
372213649620322

Cameos

Remix  
Velseuse

Ardnacrusha Fairytale  
Et

Sympa  
Raquette

Evaluation Date: Mar 2022 Next Evaluation Date: 24-May-2022

Star Rating (Within Limousin breed)	Economic Indexes	€uro value per progeny	Index Reliability	Star rating (across all beef breeds)
-------------------------------------	------------------	------------------------	-------------------	--------------------------------------

★★★★★	<b>Replacement</b>	€132	24% (Low)	★★★★★
★★★★★	<b>Terminal</b>	€148	27% (Low)	★★★★★

### Calving Difficulty (births requiring considerable assistance; % 3 & 4)

When Mated With:	Value	Reliability
<b>Beef cows</b> Breed avg: 3.83%, All breeds avg: 3.92%	+3.3%	28% (Low)
<b>Beef heifers</b> Breed avg: 8.29%, All breeds avg: 8.14%	+7.6%	22% (Low)

Star Rating (Within Limousin breed)	Key Replacement Profit Traits	Value	Reliability	Star rating (across all beef breeds)
-------------------------------------	-------------------------------	-------	-------------	--------------------------------------

Expected Progeny Performance				
★★★★★	Docility (1-5 scale) Breed avg: -0.05, All breeds avg: 0.02	0 scale	35% (Low)	★★★★
★★★★★	Carcass weight (kg) Breed avg: 23.65kg, All breeds avg: 17.08kg	+26.6kg	30% (Low)	★★★★★
★★★★★	Carcass conformation (1-15 scale) Breed avg: 2.17, All breeds avg: 1.44	+2.49 scale	28% (Low)	★★★★★

### Expected Daughter Breeding Performance

	Daughter calving diff (% 3 & 4) Breed avg: 4.74%, All breeds avg: 5.32%	+4.3%	11%	
★★★★★	Daughter Milk (kg) Breed avg: -0.46kg, All breeds avg: 2.49kg	+5.1kg	24% (Low)	★★★★★
★★	Daughter calving interval (days) Breed avg: 1.13days, All breeds avg: -0.89days	+2.51days	21% (Low)	★

### Additional Information:

Animal not scored.

### Linear composites Value Reliability

Muscle		
Skeletal		
Function		

### Herd data quality index

N/A

Copyright, Irish Cattle Breeding Federation ICBF

This report has been prepared by ICBF in good faith on the basis of information provided to it. No representation or warranty expressed or implied is made or given by ICBF as to the accuracy, reliability, completeness of this Report. ICBF shall not be liable for any losses (whether direct or indirect), damages, costs or expenses whatsoever, incurred or arising from any use of or reliance on this Report or the information contained in it by any person.

# Lot 67 CASTLESHANE STELLA

ID: 372217982420101

Breed: Limousin

Sex: Female

DOB: 12-Mar-2021



Owner: Gerard Greenan - Moyatra Castleshane Co Monaghan

## Breeder:

Sire: Ivantonov  
LM5887

Bavardage

On-Dit  
Ridelle

Coccinelle

Remix  
Vielle

Dam: Castleshane Nicole  
372217982460088

Castleview Casino (Et)

Otan  
F040 G7

Castleshane Gemma

Mas Du Clo  
Castleshane Sheba

Evaluation Date: Mar 2022    Next Evaluation Date: 24-May-2022

Star Rating (Within Limousin breed)	Economic Indexes	€uro value per progeny	Index Reliability	Star rating (across all beef breeds)
-------------------------------------	------------------	------------------------	-------------------	--------------------------------------

★★★★★	<b>Replacement</b>	€110	25% (Low)	★★★★★
★★★★★	<b>Terminal</b>	€132	26% (Low)	★★★★★

### Calving Difficulty (births requiring considerable assistance; % 3 & 4)

When Mated With:	Value	Reliability
<b>Beef cows</b> Breed avg: 3.83%, All breeds avg: 3.92%	+3.6%	40% (Average)
<b>Beef heifers</b> Breed avg: 8.29%, All breeds avg: 8.14%	+6.2%	27% (Low)

Star Rating (Within Limousin breed)	Key Replacement Profit Traits	Value	Reliability	Star rating (across all beef breeds)
-------------------------------------	-------------------------------	-------	-------------	--------------------------------------

Expected Progeny Performance				
★★	Docility (1-5 scale) Breed avg: -0.05, All breeds avg: 0.02	-0.1 scale	33% (Low)	★
★★★★	Carcass weight (kg) Breed avg: 23.65kg, All breeds avg: 17.08kg	+24.9kg	29% (Low)	★★★★★
★★	Carcass conformation (1-15 scale) Breed avg: 2.17, All breeds avg: 1.44	+2.08 scale	23% (Low)	★★★★★

Expected Daughter Breeding Performance				
	Daughter calving diff (% 3 & 4) Breed avg: 4.74%, All breeds avg: 5.32%	+3.9%	33%	
★★★★★	Daughter Milk (kg) Breed avg: -0.46kg, All breeds avg: 2.49kg	+3.3kg	20% (Low)	★★★★
★	Daughter calving interval (days) Breed avg: 1.13days, All breeds avg: -0.89days	+2.69days	22% (Low)	★

### Additional Information:

Linear composites	Value	Reliability
Muscle	109	49%
Skeletal	105	46%
Function	108	17%

### Herd data quality index

N/A

Animal scored. Linear scores and weaning weights in evaluations

Copyright, Irish Cattle Breeding Federation ICBF

This report has been prepared by ICBF in good faith on the basis of information provided to it. No representation or warranty expressed or implied is made or given by ICBF as to the accuracy, reliability, completeness of this Report. ICBF shall not be liable for any losses (whether direct or indirect), damages, costs or expenses whatsoever, incurred or arising from any use of or reliance on this Report or the information contained in it by any person.

# Lot 68 STRAGHEGLIN SARA

ID: 372217606240085

Breed: Limousin

Sex: Female

DOB: 20-Apr-2021

Owner: Ciaran Bogue - Coragh Belturbet Co Cavan

## Breeder:

Sire: Grangeford Jojo Et  
LM2353

Ampertaine Elgin

Glenrock Ventura  
Ampertaine Carla

Goldies Flojo

Wilodge Vantastic  
Goldies Tara

Dam: Stragheglin Linda  
IE121703370054

Haltcliffe Gunner

Cloughhead Umpire  
Haltcliffe Ultraviolet

Stragheglin Grace

Jeansonnet  
Rathnestin Donna

Evaluation Date: Mar 2022 Next Evaluation Date: 24-May-2022

Star Rating (Within Limousin breed)	Economic Indexes	€uro value per progeny	Index Reliability	Star rating (across all beef breeds)
-------------------------------------	------------------	------------------------	-------------------	--------------------------------------

★★	<b>Replacement</b>	€80	29% (Low)	★★★★
★★★★★★	<b>Terminal</b>	€156	30% (Low)	★★★★★★

### Calving Difficulty (births requiring considerable assistance; % 3 & 4)

When Mated With:	Value	Reliability
<b>Beef cows</b> Breed avg: 3.83%,All breeds avg: 3.92%	+4.5%	43% (Average)
Beef heifers Breed avg: 8.29%,All breeds avg: 8.14%	+10.6%	30% (Low)

Star Rating (Within Limousin breed)	Key Replacement Profit Traits	Value	Reliability	Star rating (across all beef breeds)
-------------------------------------	-------------------------------	-------	-------------	--------------------------------------

Expected Progeny Performance				
★★★★★★	Docity (1-5 scale) Breed avg: -0.05,All breeds avg: 0.02	0.04 scale	34% (Low)	★★★★★★
★★★★★★	Carcass weight (kg) Breed avg: 23.65kg,All breeds avg: 17.08kg	+33.3kg	34% (Low)	★★★★★★
★★★★★★	Carcass conformation (1-15 scale) Breed avg: 2.17,All breeds avg: 1.44	+2.43 scale	26% (Low)	★★★★★★

### Expected Daughter Breeding Performance

	Daughter calving diff (% 3 & 4) Breed avg: 4.74%,All breeds avg: 5.32%	+4%	32%	
★	Daughter Milk (kg) Breed avg: -0.46kg,All breeds avg: 2.49kg	-5kg	26% (Low)	★
★★	Daughter calving interval (days) Breed avg: 1.13days,All breeds avg: -0.89days	+1.73days	23% (Low)	★

### Additional Information:

Very stylish Grangeford Jo Jo heifer with Haltcliffe Gunner and Cloughhead Umpire in her pedigree.

### Linear composites Value Reliability

Muscle		
Skeletal		
Function		

### Herd data quality index

N/A

Animal not scored.

Copyright, Irish Cattle Breeding Federation ICBF

This report has been prepared by ICBF in good faith on the basis of information provided to it. No representation or warranty expressed or implied is made or given by ICBF as to the accuracy, reliability, completeness of this Report. ICBF shall not be liable for any losses (whether direct or indirect), damages, costs or expenses whatsoever, incurred or arising from any use of or reliance on this Report or the information contained in it by any person.

## **KELTIC DRAFT SALE**

Welcome to our second consignment of heifers from the Keltic herd. The herd is focused on breeding milky, fertile females and easy calving bulls and concentrates on recording good information to try and ensure indexes are as accurate as possible. We are members of the Whole Herd Performance Recording programme.

The heifers forward include most of the autumn 2020 heifer calf crop and as such represent some of the best breeding cows in the herd. All the heifers are 4 and 5 star maternal; many with very high milk and maternal indexes. They are only for sale as we are very heavily stocked and need to reduce numbers.

The heifers, with the exception of the two yearlings, have been overwintered on kale and straw with some silage and went to grass in mid-March. They have been fed no meal other than for handling to halter train in the month prior to sale.

The Keltic herd has been part of the Premium Cattle Health Scheme for Johnes since 2002 and has hitherto had no positive reactors making the herd monitored accredited free(risk level) since 2003. The cows are vaccinated with Leptavoid H and Rispoval IBR inactivated annually as a precaution, but we have no evidence of either disease. We have been part of the BVD eradication programme since its inception with no PIs detected.

We would like to take this opportunity to thank all who have shown an interest in our cattle over the last 14 years and in particular those of you who have bought stock from us. We wish all purchasers the very best with their new heifers.



## **VENDOR**

**Ms. Teleri Thomas**

**Clongiffen Longwood Co Meath A83 V673**

# Lot 1 KELTIC RIVA

ID: 372225626480317

Breed: Limousin

Sex: Female

DOB: 19-Apr-2020

Owner: Ms. Teleri Thomas - Clongiffen Longwood Co Meath A83 V673

## Breeder:

Sire: Tomschoice Lexicon  
LM4471

Sire Verified (SNP)

Dam: Keltic Hadiva  
IE281673730096

Dam Verified (SNP)

Kaprico Eravelle

Tomschoice Icon

Haltcliffe Dancer

Keltic Diva

Wilodge Tonka

Kaprico Ravelle

Haltcliffe Vermont

Tomschoice Artiste

Sympa

Cloughhead Romany

Vivaldi

Roundhill Adalida 841 (Et)



Evaluation Date: Mar 2022 Next Evaluation Date: 24-May-2022

Star Rating (Within Limousin breed)	Economic Indexes	€uro value per progeny	Index Reliability	Star rating (across all beef breeds)
-------------------------------------	------------------	------------------------	-------------------	--------------------------------------

★★★	<b>Replacement</b>	<b>€96</b>	<b>45%</b> (Average)	★★★★★
-----	--------------------	------------	-------------------------	-------

★★★★★	<b>Terminal</b>	<b>€134</b>	<b>47%</b> (Average)	★★★★★
-------	-----------------	-------------	-------------------------	-------

### Calving Difficulty (births requiring considerable assistance; % 3 & 4)

When Mated With:	Value	Reliability
<b>Beef cows</b> Breed avg: 3.83%, All breeds avg: 3.92%	<b>+6.8%</b>	<b>71%</b> (High)
Beef heifers Breed avg: 8.29%, All breeds avg: 8.14%	+10.4%	48% (Average)

Star Rating (Within Limousin breed)	Key Replacement Profit Traits	Value	Reliability	Star rating (across all beef breeds)
-------------------------------------	-------------------------------	-------	-------------	--------------------------------------

### Expected Progeny Performance

★★★★★★	Docility (1-5 scale) Breed avg: -0.05, All breeds avg: 0.02	0 scale	48% (Average)	★★★★
★★★★★★	Carcass weight (kg) Breed avg: 23.65kg, All breeds avg: 17.08kg	+29kg	44% (Average)	★★★★★★
★★★★★★	Carcass conformation (1-15 scale) Breed avg: 2.17, All breeds avg: 1.44	+2.46 scale	42% (Average)	★★★★★★

### Expected Daughter Breeding Performance

	Daughter calving diff (% 3 & 4) Breed avg: 4.74%, All breeds avg: 5.32%	+5.1%	56%	
★★★★★★	Daughter Milk (kg) Breed avg: -0.46kg, All breeds avg: 2.49kg	+3.3kg	43% (Average)	★★★★
★	Daughter calving interval (days) Breed avg: 1.13days, All breeds avg: -0.89days	+2.8days	38% (Low)	★

### Additional Information:

Served to Loyal LM4184, 28/12/2021. Scanned in-calf 11/02/2022. A peach ... an asset to any herd. Milk on both sides.

### Linear composites Value Reliability

Muscle		
Skeletal		
Function		

### Herd data quality index

N/A

Animal not scored.

Copyright, Irish Cattle Breeding Federation ICBF

This report has been prepared by ICBF in good faith on the basis of information provided to it. No representation or warranty expressed or implied is made or given by ICBF as to the accuracy, reliability, completeness of this Report. ICBF shall not be liable for any losses (whether direct or indirect), damages, costs or expenses whatsoever, incurred or arising from any use of or reliance on this Report or the information contained in it by any person.



# Lot 2 KELTIC REBECA

ID: 372225626440321

Breed: Limousin

Sex: Female

DOB: 16-May-2020

Owner: Ms. Teleri Thomas - Clongiffen Longwood Co Meath A83 V673

## Breeder:

Sire: Tomschoice Lexicon  
LM4471

Sire Verified (SNP)

Kaprico Eravelle

Tomschoice Icon

Wilodge Tonka

Kaprico Ravelle

Haltcliffe Vermont

Tomschoice Artiste

Dam: Keltic Honeysuckle  
IE281673760090

Dam Verified (SNP)

Wilodge Cerberus

Cwmpedran Rebeca

Wilodge Tonka

Wilodge Priceless

Sarkley Mountie



Evaluation Date: Mar 2022 Next Evaluation Date: 24-May-2022

Star Rating (Within Limousin breed)	Economic Indexes	€uro value per progeny	Index Reliability	Star rating (across all beef breeds)
-------------------------------------	------------------	------------------------	-------------------	--------------------------------------

★★★★★★	<b>Replacement</b>	<b>€158</b>	<b>44%</b> (Average)	★★★★★★
★★★★★★	<b>Terminal</b>	<b>€161</b>	<b>48%</b> (Average)	★★★★★★

### Calving Difficulty (births requiring considerable assistance; % 3 & 4)

When Mated With:	Value	Reliability
<b>Beef cows</b> Breed avg: 3.83%, All breeds avg: 3.92%	<b>+1.5%</b>	<b>75%</b> (High)
<b>Beef heifers</b> Breed avg: 8.29%, All breeds avg: 8.14%	<b>+5%</b>	<b>49%</b> (Average)

Star Rating (Within Limousin breed)	Key Replacement Profit Traits	Value	Reliability	Star rating (across all beef breeds)
-------------------------------------	-------------------------------	-------	-------------	--------------------------------------

Expected Progeny Performance				
★★★★★★	<b>Docility (1-5 scale)</b> Breed avg: -0.05, All breeds avg: 0.02	0.12 scale	<b>48%</b> (Average)	★★★★★★
★★★★★	<b>Carcass weight (kg)</b> Breed avg: 23.65kg, All breeds avg: 17.08kg	<b>+28kg</b>	<b>44%</b> (Average)	★★★★★★
★★★★★★	<b>Carcass conformation (1-15 scale)</b> Breed avg: 2.17, All breeds avg: 1.44	<b>+2.55</b> scale	<b>42%</b> (Average)	★★★★★★

### Expected Daughter Breeding Performance

	<b>Daughter calving diff (% 3 &amp; 4)</b> Breed avg: 4.74%, All breeds avg: 5.32%	<b>+4.1%</b>	<b>56%</b>	
★★★★★★	<b>Daughter Milk (kg)</b> Breed avg: -0.46kg, All breeds avg: 2.49kg	<b>+8.1kg</b>	<b>42%</b> (Average)	★★★★★★
★	<b>Daughter calving interval (days)</b> Breed avg: 1.13days, All breeds avg: -0.89days	<b>+3.14days</b>	<b>37%</b> (Low)	★

### Additional Information:

Served 18/11/2022 to LM4184 Loyal. Scanned in-calf 11/02/2022.  
Honeysuckle (dam) is a really thick milky cow.

### Linear composites Value Reliability

<b>Muscle</b>		
<b>Skeletal</b>		
<b>Function</b>		

### Herd data quality index

N/A

Animal not scored.

Copyright, Irish Cattle Breeding Federation ICBF

This report has been prepared by ICBF in good faith on the basis of information provided to it. No representation or warranty expressed or implied is made or given by ICBF as to the accuracy, reliability, completeness of this Report. ICBF shall not be liable for any losses (whether direct or indirect), damages, costs or expenses whatsoever, incurred or arising from any use of or reliance on this Report or the information contained in it by any person.

# Lot 3 KELTIC ROYALQUEEN

ID: 372225626410327

Breed: Limousin

Sex: Female

DOB: 31-Aug-2020



Owner: Ms. Teleri Thomas - Clongiffen Longwood Co Meath A83 V673

## Breeder:

Sire: Tomschoice Lexicon  
LM4471

Sire Verified (SNP)

Kaprico Eravelle

Tomschoice Icon

Wilodge Tonka  
Kaprico Ravelle

Haltcliffe Vermont  
Tomschoice Artiste

Dam: Keltic Jubilation  
IE281673780134

Dam Verified (SNP)

Wilodge Cerberus

Keltic Fern

Wilodge Tonka  
Wilodge Priceless

Mas Du Clo  
Cwmpedran Reine

Evaluation Date: Mar 2022 Next Evaluation Date: 24-May-2022

Star Rating (Within Limousin breed)	Economic Indexes	€uro value per progeny	Index Reliability	Star rating (across all beef breeds)
-------------------------------------	------------------	------------------------	-------------------	--------------------------------------

★★★★★	<b>Replacement</b>	<b>€152</b>	<b>25%</b> (Low)	★★★★★
★★★★★	<b>Terminal</b>	<b>€152</b>	<b>30%</b> (Low)	★★★★★

### Calving Difficulty (births requiring considerable assistance; % 3 & 4)

When Mated With:	Value	Reliability
<b>Beef cows</b> Breed avg: 3.83%, All breeds avg: 3.92%	<b>+3.4%</b>	<b>38%</b> (Low)
<b>Beef heifers</b> Breed avg: 8.29%, All breeds avg: 8.14%	<b>+8%</b>	<b>23%</b> (Low)

Star Rating (Within Limousin breed)	Key Replacement Profit Traits	Value	Reliability	Star rating (across all beef breeds)
-------------------------------------	-------------------------------	-------	-------------	--------------------------------------

Expected Progeny Performance				
★★★★★	Docility (1-5 scale) Breed avg: -0.05, All breeds avg: 0.02	-0.03 scale	57% (Average)	★★
★★★★★	Carcass weight (kg) Breed avg: 23.65kg, All breeds avg: 17.08kg	+29.3kg	34% (Low)	★★★★★
★★★★★	Carcass conformation (1-15 scale) Breed avg: 2.17, All breeds avg: 1.44	+2.49 scale	25% (Low)	★★★★★

Expected Daughter Breeding Performance				
	Daughter calving diff (% 3 & 4) Breed avg: 4.74%, All breeds avg: 5.32%	+4.8%	14%	
★★★★★	Daughter Milk (kg) Breed avg: -0.46kg, All breeds avg: 2.49kg	+7.5kg	24% (Low)	★★★★★
★	Daughter calving interval (days) Breed avg: 1.13days, All breeds avg: -0.89days	+3.45days	15% (V Low)	★

### Additional Information:

A wide square heifer with milk in the background.

Linear composites	Value	Reliability
<b>Muscle</b>	<b>130</b>	<b>54%</b>
<b>Skeletal</b>	<b>110</b>	<b>52%</b>
<b>Function</b>	<b>112</b>	<b>23%</b>

### Herd data quality index

N/A

Animal scored. Linear scores and weaning weights in evaluations

Copyright, Irish Cattle Breeding Federation ICBF

This report has been prepared by ICBF in good faith on the basis of information provided to it. No representation or warranty expressed or implied is made or given by ICBF as to the accuracy, reliability, completeness of this Report. ICBF shall not be liable for any losses (whether direct or indirect), damages, costs or expenses whatsoever, incurred or arising from any use of or reliance on this Report or the information contained in it by any person.

# Lot 4 KELTIC ROXY

ID: 372225626420328

Breed: Limousin

Sex: Female

DOB: 01-Sep-2020



Owner: Ms. Teleri Thomas - Clongiffen Longwood Co Meath A83 V673

## Breeder:

Sire: Ewdenvale Ivor  
LM2014

Sire Verified (SNP)

Ewdenvale Everest

Ewdendale Fiona

Wilodge Tonka

Withersdale Tara

Ewdenvale Ace

Ewdenvale Val

Dam: Keltic Nigella  
372225626470258

Dam Verified (SNP)

Keltic Isaac

Keltic Florence

Bavardage

Cwmpedran Telyn

Vivaldi

Cwmpedran Clover

Evaluation Date: Mar 2022 Next Evaluation Date: 24-May-2022

Star Rating (Within Limousin breed)	Economic Indexes	€uro value per progeny	Index Reliability	Star rating (across all beef breeds)
-------------------------------------	------------------	------------------------	-------------------	--------------------------------------

★★★★★	<b>Replacement</b>	<b>€144</b>	<b>32%</b> (Low)	★★★★★
★★★★★	<b>Terminal</b>	<b>€152</b>	<b>35%</b> (Low)	★★★★★

### Calving Difficulty (births requiring considerable assistance; % 3 & 4)

When Mated With:	Value	Reliability
<b>Beef cows</b> Breed avg: 3.83%, All breeds avg: 3.92%	<b>+2.2%</b>	<b>31%</b> (Low)
<b>Beef heifers</b> Breed avg: 8.29%, All breeds avg: 8.14%	<b>+5.7%</b>	<b>34%</b> (Low)

Star Rating (Within Limousin breed)	Key Replacement Profit Traits	Value	Reliability	Star rating (across all beef breeds)
-------------------------------------	-------------------------------	-------	-------------	--------------------------------------

Expected Progeny Performance				
★	Docility (1-5 scale) Breed avg: -0.05, All breeds avg: 0.02	-0.16 scale	57% (Average)	★
★★★★★	Carcass weight (kg) Breed avg: 23.65kg, All breeds avg: 17.08kg	+26.5kg	40% (Average)	★★★★★
★★★★★	Carcass conformation (1-15 scale) Breed avg: 2.17, All breeds avg: 1.44	+2.42 scale	34% (Low)	★★★★★

### Expected Daughter Breeding Performance

	Daughter calving diff (% 3 & 4) Breed avg: 4.74%, All breeds avg: 5.32%	+5.7%	26%	
★★★	Daughter Milk (kg) Breed avg: -0.46kg, All breeds avg: 2.49kg	-0.7kg	30% (Low)	★★★
★★★★★	Daughter calving interval (days) Breed avg: 1.13days, All breeds avg: -0.89days	-1.25days	23% (Low)	★★★★★

### Additional Information:

Linear composites	Value	Reliability
Muscle	115	53%
Skeletal	107	51%
Function	112	23%

### Herd data quality index

N/A

Animal scored. Linear scores and weaning weights in evaluations

Copyright, Irish Cattle Breeding Federation ICBF

This report has been prepared by ICBF in good faith on the basis of information provided to it. No representation or warranty expressed or implied is made or given by ICBF as to the accuracy, reliability, completeness of this Report. ICBF shall not be liable for any losses (whether direct or indirect), damages, costs or expenses whatsoever, incurred or arising from any use of or reliance on this Report or the information contained in it by any person.

# Lot 5 KELTIC RHONA

ID: 372225626450330

Breed: Limousin

Sex: Female

DOB: 12-Sep-2020



Owner: Ms. Teleri Thomas - Clongiffen Longwood Co Meath A83 V673

## Breeder:

Sire: Tomschoice Lexicon  
LM4471

Sire Verified (SNP)

Kaprico Eravelle

Tomschoice Icon

Wilodge Tonka  
Kaprico Ravelle

Haltcliffe Vermont  
Tomschoice Artiste

Dam: Keltic Iona  
IE281673750115

Dam Verified (SNP)

Ampertaine Foreman

Keltic Esther

Wilodge Cerberus  
Ampertaine Bathsheba

Ionesco  
Cwmpedran Telyn

Evaluation Date: Mar 2022 Next Evaluation Date: 24-May-2022

Star Rating (Within Limousin breed)	Economic Indexes	€uro value per progeny	Index Reliability	Star rating (across all beef breeds)
-------------------------------------	------------------	------------------------	-------------------	--------------------------------------

★★★★★	<b>Replacement</b>	<b>€136</b>	<b>25%</b> (Low)	★★★★★
-------	--------------------	-------------	---------------------	-------

★★★★★	<b>Terminal</b>	<b>€146</b>	<b>30%</b> (Low)	★★★★★
-------	-----------------	-------------	---------------------	-------

### Calving Difficulty (births requiring considerable assistance; % 3 & 4)

When Mated With:	Value	Reliability
<b>Beef cows</b> Breed avg: 3.83%, All breeds avg: 3.92%	<b>+4%</b>	<b>39%</b> (Low)
<b>Beef heifers</b> Breed avg: 8.29%, All breeds avg: 8.14%	<b>+9%</b>	<b>23%</b> (Low)

Star Rating (Within Limousin breed)	Key Replacement Profit Traits	Value	Reliability	Star rating (across all beef breeds)
-------------------------------------	-------------------------------	-------	-------------	--------------------------------------

### Expected Progeny Performance

★★	Docility (1-5 scale) Breed avg: -0.05, All breeds avg: 0.02	-0.08 scale	58% (Average)	★
★★★★★	Carcass weight (kg) Breed avg: 23.65kg, All breeds avg: 17.08kg	+27.7kg	34% (Low)	★★★★★
★★★★★	Carcass conformation (1-15 scale) Breed avg: 2.17, All breeds avg: 1.44	+2.54 scale	25% (Low)	★★★★★

### Expected Daughter Breeding Performance

	Daughter calving diff (% 3 & 4) Breed avg: 4.74%, All breeds avg: 5.32%	+4.4%	15%	
★★★★★	Daughter Milk (kg) Breed avg: -0.46kg, All breeds avg: 2.49kg	+0.9kg	23% (Low)	★★
★★★★★	Daughter calving interval (days) Breed avg: 1.13days, All breeds avg: -0.89days	-0.98days	14% (V Low)	★★★

### Additional Information:

Iona (dam) is one of the most admired cows in the herd, a tank of a Foreman.

Linear composites	Value	Reliability
<b>Muscle</b>	<b>121</b>	<b>54%</b>
<b>Skeletal</b>	<b>109</b>	<b>52%</b>
<b>Function</b>	<b>102</b>	<b>22%</b>

### Herd data quality index

N/A

Animal scored. Linear scores and weaning weights in evaluations

Copyright, Irish Cattle Breeding Federation ICBF

This report has been prepared by ICBF in good faith on the basis of information provided to it. No representation or warranty expressed or implied is made or given by ICBF as to the accuracy, reliability, completeness of this Report. ICBF shall not be liable for any losses (whether direct or indirect), damages, costs or expenses whatsoever, incurred or arising from any use of or reliance on this Report or the information contained in it by any person.

# Lot 6 KELTIC ROYALPRINCESS

ID: 372225626450339

Breed: Limousin

Sex: Female

DOB: 12-Oct-2020



Owner: Ms. Teleri Thomas - Clongiffen Longwood Co Meath A83 V673

## Breeder:

Sire: Edakya  
LM2242

Sire Verified (SNP)

Alex

Rintintin

Tendresse

Barbie

Urgel

Tsarine

Dam: Keltic Incaroyal  
IE281673770117

Dam Verified (SNP)

Ampertaine Foreman

Wilodge Cerberus

Ampertaine Bathsheba

Cwmpedran  
Copperqueen

Killerton Travis

Cwmpedran Vivelareine

Evaluation Date: Mar 2022 Next Evaluation Date: 24-May-2022

Star Rating (Within Limousin breed)	Economic Indexes	€uro value per progeny	Index Reliability	Star rating (across all beef breeds)
-------------------------------------	------------------	------------------------	-------------------	--------------------------------------

★★★★★	<b>Replacement</b>	<b>€125</b>	<b>28%</b> (Low)	★★★★★
-------	--------------------	-------------	---------------------	-------

★★★★★	<b>Terminal</b>	<b>€149</b>	<b>33%</b> (Low)	★★★★★
-------	-----------------	-------------	---------------------	-------

### Calving Difficulty (births requiring considerable assistance; % 3 & 4)

When Mated With:	Value	Reliability
<b>Beef cows</b> Breed avg: 3.83%, All breeds avg: 3.92%	<b>+4.4%</b>	<b>38%</b> (Low)
<b>Beef heifers</b> Breed avg: 8.29%, All breeds avg: 8.14%	<b>+9.7%</b>	<b>22%</b> (Low)

Star Rating (Within Limousin breed)	Key Replacement Profit Traits	Value	Reliability	Star rating (across all beef breeds)
-------------------------------------	-------------------------------	-------	-------------	--------------------------------------

### Expected Progeny Performance

★★	Docility (1-5 scale) Breed avg: -0.05, All breeds avg: 0.02	-0.08 scale	59% (Average)	★
★★★★★	Carcass weight (kg) Breed avg: 23.65kg, All breeds avg: 17.08kg	+34kg	39% (Low)	★★★★★
★★★★	Carcass conformation (1-15 scale) Breed avg: 2.17, All breeds avg: 1.44	+2.24 scale	33% (Low)	★★★★★

### Expected Daughter Breeding Performance

	Daughter calving diff (% 3 & 4) Breed avg: 4.74%, All breeds avg: 5.32%	+5.2%	20%	
★★★★★	Daughter Milk (kg) Breed avg: -0.46kg, All breeds avg: 2.49kg	+0.9kg	31% (Low)	★★★
★★★	Daughter calving interval (days) Breed avg: 1.13days, All breeds avg: -0.89days	+1.33days	16% (V Low)	★

### Additional Information:

A real cowmaker out of a long Foreman, who won best cow in the NE Limousin Club herd competition 2016. 3/4 sister to Rembrandt LM8259 old to NCBC.

Linear composites	Value	Reliability
<b>Muscle</b>	<b>123</b>	<b>52%</b>
<b>Skeletal</b>	<b>121</b>	<b>50%</b>
<b>Function</b>	<b>101</b>	<b>17%</b>

### Herd data quality index

N/A

Animal scored. Linear scores and weaning weights in evaluations

Copyright, Irish Cattle Breeding Federation ICBF

This report has been prepared by ICBF in good faith on the basis of information provided to it. No representation or warranty expressed or implied is made or given by ICBF as to the accuracy, reliability, completeness of this Report. ICBF shall not be liable for any losses (whether direct or indirect), damages, costs or expenses whatsoever, incurred or arising from any use of or reliance on this Report or the information contained in it by any person.

# Lot 7 KELTIC RAINBOW

ID: 372225626430337

Breed: Limousin

Sex: Female

DOB: 04-Oct-2020



Owner: Ms. Teleri Thomas - Clongiffen Longwood Co Meath A83 V673

## Breeder:

Sire: Tomschoice Lexicon  
LM4471

Sire Verified (SNP)

Kaprico Eravelle

Tomschoice Icon

Wilodge Tonka  
Kaprico Ravelle

Haltcliffe Vermont  
Tomschoice Artiste

Dam: Keltic Joy  
IE281673750131

Dam Verified (SNP)

Ampertaine  
Commander

Cwmpedran Clover

Glenrock Ventura  
Ampertaine Annabella

Bapton Javelin  
Cwmpedran Vitality

Evaluation Date: Mar 2022 Next Evaluation Date: 24-May-2022

Star Rating (Within Limousin breed)	Economic Indexes	€uro value per progeny	Index Reliability	Star rating (across all beef breeds)
-------------------------------------	------------------	------------------------	-------------------	--------------------------------------

★★★★★	<b>Replacement</b>	<b>€170</b>	<b>24%</b> (Low)	★★★★★
★★★★★	<b>Terminal</b>	<b>€157</b>	<b>30%</b> (Low)	★★★★★

### Calving Difficulty (births requiring considerable assistance; % 3 & 4)

When Mated With:	Value	Reliability
<b>Beef cows</b> Breed avg: 3.83%, All breeds avg: 3.92%	<b>+2.4%</b>	<b>37%</b> (Low)
<b>Beef heifers</b> Breed avg: 8.29%, All breeds avg: 8.14%	<b>+5.8%</b>	<b>23%</b> (Low)

Star Rating (Within Limousin breed)	Key Replacement Profit Traits	Value	Reliability	Star rating (across all beef breeds)
-------------------------------------	-------------------------------	-------	-------------	--------------------------------------

Expected Progeny Performance				
★★★★★	Docility (1-5 scale) Breed avg: -0.05, All breeds avg: 0.02	-0.03 scale	58% (Average)	★★
★★★★★	Carcass weight (kg) Breed avg: 23.65kg, All breeds avg: 17.08kg	+27.9kg	34% (Low)	★★★★★
★★★★★	Carcass conformation (1-15 scale) Breed avg: 2.17, All breeds avg: 1.44	+2.45 scale	25% (Low)	★★★★★

Expected Daughter Breeding Performance				
	Daughter calving diff (% 3 & 4) Breed avg: 4.74%, All breeds avg: 5.32%	+4.3%	14%	
★★★★★	Daughter Milk (kg) Breed avg: -0.46kg, All breeds avg: 2.49kg	+7.2kg	23% (Low)	★★★★★
★★	Daughter calving interval (days) Breed avg: 1.13days, All breeds avg: -0.89days	+2.34days	14% (V Low)	★

### Additional Information:

Milk and short gestation on both sides.

Linear composites	Value	Reliability
<b>Muscle</b>	<b>117</b>	<b>54%</b>
<b>Skeletal</b>	<b>107</b>	<b>52%</b>
<b>Function</b>	<b>113</b>	<b>22%</b>

### Herd data quality index

N/A

Animal scored. Linear scores and weaning weights in evaluations

Copyright, Irish Cattle Breeding Federation ICBF

This report has been prepared by ICBF in good faith on the basis of information provided to it. No representation or warranty expressed or implied is made or given by ICBF as to the accuracy, reliability, completeness of this Report. ICBF shall not be liable for any losses (whether direct or indirect), damages, costs or expenses whatsoever, incurred or arising from any use of or reliance on this Report or the information contained in it by any person.

# Lot 8 KELTIC REDLADY

ID: 372225626470340

Breed: Limousin

Sex: Female

DOB: 16-Oct-2020



Owner: Ms. Teleri Thomas - Clongiffen Longwood Co Meath A83 V673

## Breeder:

Sire: Ewdenvale Ivor  
LM2014

Sire Verified (SNP)

Dam: Keltic Jewel  
IE281673740155

Dam Verified (SNP)

Ewdenvale Everest

Ewdendale Fiona

Ampertaine Foreman

Cwmpedran Ubedol

Wilodge Tonka

Withersdale Tara

Ewdenvale Ace

Ewdenvale Val

Wilodge Cerberus

Ampertaine Bathsheba

Greenwell Manager

Cwmpedran Perwinkle

Evaluation Date: Mar 2022 Next Evaluation Date: 24-May-2022

Star Rating (Within Limousin breed)	Economic Indexes	€uro value per progeny	Index Reliability	Star rating (across all beef breeds)
-------------------------------------	------------------	------------------------	-------------------	--------------------------------------

★★★★★	<b>Replacement</b>	<b>€139</b>	<b>33%</b> (Low)	★★★★★
-------	--------------------	-------------	---------------------	-------

★★★★★	<b>Terminal</b>	<b>€151</b>	<b>36%</b> (Low)	★★★★★
-------	-----------------	-------------	---------------------	-------

### Calving Difficulty (births requiring considerable assistance; % 3 & 4)

When Mated With:	Value	Reliability
<b>Beef cows</b> Breed avg: 3.83%, All breeds avg: 3.92%	<b>+3%</b>	<b>39%</b> (Low)
<b>Beef heifers</b> Breed avg: 8.29%, All breeds avg: 8.14%	<b>+7%</b>	<b>29%</b> (Low)

Star Rating (Within Limousin breed)	Key Replacement Profit Traits	Value	Reliability	Star rating (across all beef breeds)
-------------------------------------	-------------------------------	-------	-------------	--------------------------------------

### Expected Progeny Performance

★★	Docility (1-5 scale) Breed avg: -0.05, All breeds avg: 0.02	-0.1 scale	59% (Average)	★
★★★★★	Carcass weight (kg) Breed avg: 23.65kg, All breeds avg: 17.08kg	+28.7kg	40% (Average)	★★★★★
★★★★★	Carcass conformation (1-15 scale) Breed avg: 2.17, All breeds avg: 1.44	+2.41 scale	33% (Low)	★★★★★

### Expected Daughter Breeding Performance

	Daughter calving diff (% 3 & 4) Breed avg: 4.74%, All breeds avg: 5.32%	+5.9%	29%	
★★★	Daughter Milk (kg) Breed avg: -0.46kg, All breeds avg: 2.49kg	-0.8kg	34% (Low)	★
★★★★★	Daughter calving interval (days) Breed avg: 1.13days, All breeds avg: -0.89days	-1.01 days	25% (Low)	★★★

### Additional Information:

Animal scored. Linear scores and weaning weights in evaluations

Linear composites	Value	Reliability
Muscle	116	54%
Skeletal	106	52%
Function	109	25%

### Herd data quality index

N/A

Copyright, Irish Cattle Breeding Federation ICBF

This report has been prepared by ICBF in good faith on the basis of information provided to it. No representation or warranty expressed or implied is made or given by ICBF as to the accuracy, reliability, completeness of this Report. ICBF shall not be liable for any losses (whether direct or indirect), damages, costs or expenses whatsoever, incurred or arising from any use of or reliance on this Report or the information contained in it by any person.

# Lot 9 KELTIC SIONED

ID: 372225626490342

Breed: Limousin

Sex: Female

DOB: 06-Apr-2021



Owner: Ms. Teleri Thomas - Clongiffen Longwood Co Meath A83 V673

## Breeder:

Sire: Loyal  
LM4184

Sire Verified (SNP)

Fuschia

Gama

Vercors

Tulipe

Cabaret

Vespa

Dam: Keltic Mincaroal  
372225626410244

Dam Verified (SNP)

Kaprico Eravelle

Keltic Incaroal

Wilodge Tonka

Kaprico Ravelle

Ampertaine Foreman

Cwmpedran Copperqueen

Evaluation Date: Mar 2022 Next Evaluation Date: 24-May-2022

Star Rating (Within Limousin breed)	Economic Indexes	€uro value per progeny	Index Reliability	Star rating (across all beef breeds)
-------------------------------------	------------------	------------------------	-------------------	--------------------------------------

★★★★★	<b>Replacement</b>	<b>€154</b>	<b>27%</b> (Low)	★★★★★
★★★★★	<b>Terminal</b>	<b>€153</b>	<b>29%</b> (Low)	★★★★★

### Calving Difficulty (births requiring considerable assistance; % 3 & 4)

When Mated With:	Value	Reliability
<b>Beef cows</b> Breed avg: 3.83%, All breeds avg: 3.92%	<b>+2.9%</b>	<b>38%</b> (Low)
<b>Beef heifers</b> Breed avg: 8.29%, All breeds avg: 8.14%	<b>+7.1%</b>	<b>28%</b> (Low)

Star Rating (Within Limousin breed)	Key Replacement Profit Traits	Value	Reliability	Star rating (across all beef breeds)
-------------------------------------	-------------------------------	-------	-------------	--------------------------------------

Expected Progeny Performance				
★★★★★	Docility (1-5 scale) Breed avg: -0.05, All breeds avg: 0.02	0.02 scale	39% (Low)	★★★★
★★★★★	Carcass weight (kg) Breed avg: 23.65kg, All breeds avg: 17.08kg	+27.3kg	30% (Low)	★★★★★
★★★★★	Carcass conformation (1-15 scale) Breed avg: 2.17, All breeds avg: 1.44	+2.42 scale	29% (Low)	★★★★★

Expected Daughter Breeding Performance				
	Daughter calving diff (% 3 & 4) Breed avg: 4.74%, All breeds avg: 5.32%	+5%	14%	
★★★★★	Daughter Milk (kg) Breed avg: -0.46kg, All breeds avg: 2.49kg	+1.5kg	28% (Low)	★★★★
★★★	Daughter calving interval (days) Breed avg: 1.13days, All breeds avg: -0.89days	+1.34days	23% (Low)	★

### Additional Information:

Animal scored. Scores or weaning weights NOT included in evaluation

Linear composites	Value	Reliability
<b>Muscle</b>	<b>130</b>	<b>32%</b>
<b>Skeletal</b>	<b>100</b>	<b>31%</b>
<b>Function</b>	<b>113</b>	<b>18%</b>

### Herd data quality index

N/A

Copyright, Irish Cattle Breeding Federation ICBF

This report has been prepared by ICBF in good faith on the basis of information provided to it. No representation or warranty expressed or implied is made or given by ICBF as to the accuracy, reliability, completeness of this Report. ICBF shall not be liable for any losses (whether direct or indirect), damages, costs or expenses whatsoever, incurred or arising from any use of or reliance on this Report or the information contained in it by any person.



# Lot 10 KELTIC SALI

ID: 372225626470349

Breed: Limousin

Sex: Female

DOB: 23-Apr-2021



Owner: Ms. Teleri Thomas - Clongiffen Longwood Co Meath A83 V673

## Breeder:

Sire: Loyal  
LM4184

Sire Verified (SNP)

Dam: Keltic Lili  
IE281673780191

Dam Verified (SNP)

Fuschia

Gama

Keltic Isaac

Cwmpedran Grug

Vercors

Tulipe

Cabaret

Vespa

Bavardage

Cwmpedran Telyn

Bolide

Cwmpedran Daphne

Evaluation Date: Mar 2022 Next Evaluation Date: 24-May-2022

Star Rating (Within Limousin breed)	Economic Indexes	€uro value per progeny	Index Reliability	Star rating (across all beef breeds)
-------------------------------------	------------------	------------------------	-------------------	--------------------------------------

★★★★★	<b>Replacement</b>	<b>€123</b>	<b>27%</b> (Low)	★★★★★
★★★★★	<b>Terminal</b>	<b>€150</b>	<b>30%</b> (Low)	★★★★★

### Calving Difficulty (births requiring considerable assistance; % 3 & 4)

When Mated With:	Value	Reliability
<b>Beef cows</b> Breed avg: 3.83%, All breeds avg: 3.92%	<b>+2.6%</b>	<b>39%</b> (Low)
<b>Beef heifers</b> Breed avg: 8.29%, All breeds avg: 8.14%	<b>+6.9%</b>	<b>27%</b> (Low)

Star Rating (Within Limousin breed)	Key Replacement Profit Traits	Value	Reliability	Star rating (across all beef breeds)
-------------------------------------	-------------------------------	-------	-------------	--------------------------------------

Expected Progeny Performance				
★★★★★	Docility (1-5 scale) Breed avg: -0.05, All breeds avg: 0.02	-0.03 scale	39% (Low)	★★
★★★★★	Carcass weight (kg) Breed avg: 23.65kg, All breeds avg: 17.08kg	+27.1kg	31% (Low)	★★★★★
★★★★★	Carcass conformation (1-15 scale) Breed avg: 2.17, All breeds avg: 1.44	+2.38 scale	29% (Low)	★★★★★

Expected Daughter Breeding Performance				
	Daughter calving diff (% 3 & 4) Breed avg: 4.74%, All breeds avg: 5.32%	+5.9%	14%	
★★★★★	Daughter Milk (kg) Breed avg: -0.46kg, All breeds avg: 2.49kg	+0.2kg	28% (Low)	★★
★★★★★	Daughter calving interval (days) Breed avg: 1.13days, All breeds avg: -0.89days	+0.31days	23% (Low)	★★

### Additional Information:

Sali's maternal brother Pilgrim by OKH is working in the Novinchristie Herd.  
Lili (da) is breeding well.

Linear composites	Value	Reliability
<b>Muscle</b>	<b>124</b>	<b>35%</b>
<b>Skeletal</b>	<b>103</b>	<b>34%</b>
<b>Function</b>	<b>109</b>	<b>16%</b>

### Herd data quality index

N/A

Animal scored. Scores or weaning weights NOT included in evaluation

Copyright, Irish Cattle Breeding Federation ICBF

This report has been prepared by ICBF in good faith on the basis of information provided to it. No representation or warranty expressed or implied is made or given by ICBF as to the accuracy, reliability, completeness of this Report. ICBF shall not be liable for any losses (whether direct or indirect), damages, costs or expenses whatsoever, incurred or arising from any use of or reliance on this Report or the information contained in it by any person.



## **VENDOR**

**Bertie Mannion**

**Whitepark Curraghboy Athlone Co Roscommon**

# Lot 1 BALLYLINE RULIA

**ID:** 372215504550743

**Breed:** Limousin

**Sex:** Female

**DOB:** 27-Mar-2020

**Owner:** Bertie Mannion - Whitepark Curraghboy Athlone Co Roscommon

**Breeder:**

**Sire:** Caveldands Kieran  
IE271789750326

Sire Verified (SNP)

Caveldands Eoin (Et)

Neuf  
0187 Mouche

Caveldands Heather

Ionesco  
Caveldands Elsie

**Dam:** Ballyline Koalie  
IE311149660617

Dam Verified (SNP)

Gleannari Everest

Wilodge Vantastic  
Veloutine

Ballyline Gretta

Elite Angle (Et)  
Ballyline Caitlin



**Evaluation Date:** Mar 2022    **Next Evaluation Date:** 24-May-2022

Star Rating (Within Limousin breed)	Economic Indexes	€uro value per progeny	Index Reliability	Star rating (across all beef breeds)
-------------------------------------	------------------	------------------------	-------------------	--------------------------------------

★★	<b>Replacement</b>	€81	42% (Average)	★★★★
★★★★	<b>Terminal</b>	€124	44% (Average)	★★★★★

**Calving Difficulty (births requiring considerable assistance; % 3 & 4)**

When Mated With:	Value	Reliability
<b>Beef cows</b> Breed avg: 3.83%, All breeds avg: 3.92%	+4.3%	67% (High)
<b>Beef heifers</b> Breed avg: 8.29%, All breeds avg: 8.14%	+7.4%	44% (Average)

Star Rating (Within Limousin breed)	Key Replacement Profit Traits	Value	Reliability	Star rating (across all beef breeds)
-------------------------------------	-------------------------------	-------	-------------	--------------------------------------

Expected Progeny Performance				
★★★★★★	<b>Docility (1-5 scale)</b> Breed avg: -0.05, All breeds avg: 0.02	-0.01 scale	41% (Average)	★★
★★★★★	<b>Carcass weight (kg)</b> Breed avg: 23.65kg, All breeds avg: 17.08kg	+25.2kg	42% (Average)	★★★★★★
★★★★	<b>Carcass conformation (1-15 scale)</b> Breed avg: 2.17, All breeds avg: 1.44	+2.16 scale	39% (Low)	★★★★★★

Expected Daughter Breeding Performance				
	<b>Daughter calving diff (% 3 &amp; 4)</b> Breed avg: 4.74%, All breeds avg: 5.32%	+6%	55%	
★★★★	<b>Daughter Milk (kg)</b> Breed avg: -0.46kg, All breeds avg: 2.49kg	-0.5kg	41% (Average)	★★
★★	<b>Daughter calving interval (days)</b> Breed avg: 1.13days, All breeds avg: -0.89days	+1.87days	35% (Low)	★

**Additional Information:**

Animal not scored.

Linear composites	Value	Reliability
<b>Muscle</b>		
<b>Skeletal</b>		
<b>Function</b>		
<b>Herd data quality index</b>		
N/A		

Copyright, Irish Cattle Breeding Federation ICBF

This report has been prepared by ICBF in good faith on the basis of information provided to it. No representation or warranty expressed or implied is made or given by ICBF as to the accuracy, reliability, completeness of this Report. ICBF shall not be liable for any losses (whether direct or indirect), damages, costs or expenses whatsoever, incurred or arising from any use of or reliance on this Report or the information contained in it by any person.

# Lot 2 BALLYLINE SANDRA

ID: 372215504580754

Breed: Limousin

Sex: Female

DOB: 04-Jan-2021

Owner: Bertie Mannion - Whitepark Curraghboy Athlone Co Roscommon

## Breeder:

Sire: Mereside Godolphin  
S1630

Plumtree Deus

Cloughhead Umpire  
Bankdale Amber

Sire Verified (SNP)

Mereside Dawnmarie

Alaska  
Mereside Alecia

Dam: Ballyline Michelle  
IE311149670659

Castleview Gazelle

Ampertaine Commander  
Castleview Camelia

Dam Verified (SNP)

Ballyline Janie

Fieldson Alfie  
Ballyline Caitlin



Evaluation Date: Mar 2022 Next Evaluation Date: 24-May-2022

Star Rating (Within Limousin breed)	Economic Indexes	€uro value per progeny	Index Reliability	Star rating (across all beef breeds)
-------------------------------------	------------------	------------------------	-------------------	--------------------------------------

★★	<b>Replacement</b>	€85	44% (Average)	★★★★
★★★★★	<b>Terminal</b>	€137	48% (Average)	★★★★★

### Calving Difficulty (births requiring considerable assistance; % 3 & 4)

When Mated With:	Value	Reliability
<b>Beef cows</b> Breed avg: 3.83%, All breeds avg: 3.92%	+5.2%	74% (High)
<b>Beef heifers</b> Breed avg: 8.29%, All breeds avg: 8.14%	+7.6%	49% (Average)

Star Rating (Within Limousin breed)	Key Replacement Profit Traits	Value	Reliability	Star rating (across all beef breeds)
-------------------------------------	-------------------------------	-------	-------------	--------------------------------------

Expected Progeny Performance				
★★★★★★	Docility (1-5 scale) Breed avg: -0.05, All breeds avg: 0.02	-0.01 scale	45% (Average)	★★
★★★★★	Carcass weight (kg) Breed avg: 23.65kg, All breeds avg: 17.08kg	+26.6kg	45% (Average)	★★★★★★
★★★★★	Carcass conformation (1-15 scale) Breed avg: 2.17, All breeds avg: 1.44	+2.22 scale	43% (Average)	★★★★★★

Expected Daughter Breeding Performance				
	Daughter calving diff (% 3 & 4) Breed avg: 4.74%, All breeds avg: 5.32%	+4.5%	57%	
★★	Daughter Milk (kg) Breed avg: -0.46kg, All breeds avg: 2.49kg	-2.1kg	43% (Average)	★
★	Daughter calving interval (days) Breed avg: 1.13days, All breeds avg: -0.89days	+3.78days	37% (Low)	★

### Additional Information:

Animal not scored.

Linear composites	Value	Reliability
Muscle		
Skeletal		
Function		
Herd data quality index		
N/A		

Copyright, Irish Cattle Breeding Federation ICBF

This report has been prepared by ICBF in good faith on the basis of information provided to it. No representation or warranty expressed or implied is made or given by ICBF as to the accuracy, reliability, completeness of this Report. ICBF shall not be liable for any losses (whether direct or indirect), damages, costs or expenses whatsoever, incurred or arising from any use of or reliance on this Report or the information contained in it by any person.

# Lot 3 BALLYLINE SHIELA

ID: 372215504590755

Breed: Limousin

Sex: Female

DOB: 04-Jan-2021

Owner: Bertie Mannion - Whitepark Curraghboy Athlone Co Roscommon

## Breeder:

Sire: Mereside Godolphin  
S1630

Sire Verified (SNP)

Plumtree Deus

Mereside Dawnmarie

Dam: Ballyline Maura  
IE311149650657

Dam Verified (SNP)

Castleview Gazelle

Ballyline Jo

Cloughhead Umpire

Bankdale Amber

Alaska

Mereside Alecia

Ampertaine Commander

Castleview Camelia

Gleannari Everest

Ballyline Gretta



Evaluation Date: Mar 2022 Next Evaluation Date: 24-May-2022

Star Rating (Within Limousin breed)	Economic Indexes	€uro value per progeny	Index Reliability	Star rating (across all beef breeds)
-------------------------------------	------------------	------------------------	-------------------	--------------------------------------

★★★★★	<b>Replacement</b>	<b>€114</b>	<b>44%</b> (Average)	★★★★★
★★★★★★	<b>Terminal</b>	<b>€146</b>	<b>48%</b> (Average)	★★★★★★

### Calving Difficulty (births requiring considerable assistance; % 3 & 4)

When Mated With:	Value	Reliability
<b>Beef cows</b> Breed avg: 3.83%, All breeds avg: 3.92%	<b>+4.8%</b>	<b>75%</b> (High)
<b>Beef heifers</b> Breed avg: 8.29%, All breeds avg: 8.14%	<b>+8%</b>	<b>51%</b> (Average)

Star Rating (Within Limousin breed)	Key Replacement Profit Traits	Value	Reliability	Star rating (across all beef breeds)
-------------------------------------	-------------------------------	-------	-------------	--------------------------------------

Expected Progeny Performance				
★★★★★	Docility (1-5 scale) Breed avg: -0.05, All breeds avg: 0.02	-0.04 scale	45% (Average)	★★★
★★★★★	Carcass weight (kg) Breed avg: 23.65kg, All breeds avg: 17.08kg	+28kg	45% (Average)	★★★★★★
★★★★★★	Carcass conformation (1-15 scale) Breed avg: 2.17, All breeds avg: 1.44	+2.36 scale	43% (Average)	★★★★★★

Expected Daughter Breeding Performance				
	Daughter calving diff (% 3 & 4) Breed avg: 4.74%, All breeds avg: 5.32%	+3.7%	58%	
★	Daughter Milk (kg) Breed avg: -0.46kg, All breeds avg: 2.49kg	-2.4kg	43% (Average)	★
★★★	Daughter calving interval (days) Breed avg: 1.13days, All breeds avg: -0.89days	+1.41days	37% (Low)	★

### Additional Information:

Animal not scored.

### Linear composites Value Reliability

Muscle		
Skeletal		
Function		

### Herd data quality index

N/A

Copyright, Irish Cattle Breeding Federation ICBF

This report has been prepared by ICBF in good faith on the basis of information provided to it. No representation or warranty expressed or implied is made or given by ICBF as to the accuracy, reliability, completeness of this Report. ICBF shall not be liable for any losses (whether direct or indirect), damages, costs or expenses whatsoever, incurred or arising from any use of or reliance on this Report or the information contained in it by any person.

# Lot 4 BALLYLINE SILVIA

ID: 372215504530758

Breed: Limousin

Sex: Female

DOB: 22-Jan-2021

Owner: Bertie Mannion - Whitepark Curraghboy Athlone Co Roscommon

## Breeder:

Sire: Ewdenvale Ivor  
LM2014

Sire Verified (SNP)

Ewdenvale Everest

Ewdendale Fiona

Dam: Ballyline Natalma  
372215504540692

Dam Verified (SNP)

Goldies Jackpot

Ballyline Gretta

Wilodge Tonka  
Withersdale Tara

Ewdenvale Ace  
Ewdenvale Val

Ampertaine Foreman  
Goldies Vitality

Elite Angle (Et)  
Ballyline Caitlin



Evaluation Date: Mar 2022    Next Evaluation Date: 24-May-2022

Star Rating (Within Limousin breed)	Economic Indexes	€uro value per progeny	Index Reliability	Star rating (across all beef breeds)
-------------------------------------	------------------	------------------------	-------------------	--------------------------------------

★★★★★	<b>Replacement</b>	<b>€119</b>	<b>48%</b> (Average)	★★★★★★
★★★★★	<b>Terminal</b>	<b>€133</b>	<b>51%</b> (Average)	★★★★★★

### Calving Difficulty (births requiring considerable assistance; % 3 & 4)

When Mated With:	Value	Reliability
<b>Beef cows</b> Breed avg: 3.83%, All breeds avg: 3.92%	<b>+5.1%</b>	<b>73%</b> (High)
<b>Beef heifers</b> Breed avg: 8.29%, All breeds avg: 8.14%	<b>+9.6%</b>	<b>59%</b> (Average)

Star Rating (Within Limousin breed)	Key Replacement Profit Traits	Value	Reliability	Star rating (across all beef breeds)
-------------------------------------	-------------------------------	-------	-------------	--------------------------------------

Expected Progeny Performance				
★★	Docility (1-5 scale) Breed avg: -0.05, All breeds avg: 0.02	-0.1 scale	47% (Average)	★
★★★★★★	Carcass weight (kg) Breed avg: 23.65kg, All breeds avg: 17.08kg	+29.2kg	47% (Average)	★★★★★★
★★★★★	Carcass conformation (1-15 scale) Breed avg: 2.17, All breeds avg: 1.44	+2.31 scale	46% (Average)	★★★★★★

Expected Daughter Breeding Performance				
	Daughter calving diff (% 3 & 4) Breed avg: 4.74%, All breeds avg: 5.32%	+4.9%	62%	
★★★★★	Daughter Milk (kg) Breed avg: -0.46kg, All breeds avg: 2.49kg	+0.2kg	46% (Average)	★★★
★★★	Daughter calving interval (days) Breed avg: 1.13days, All breeds avg: -0.89days	+0.98days	42% (Average)	★

### Additional Information:

Animal not scored.

Linear composites	Value	Reliability
Muscle		
Skeletal		
Function		
Herd data quality index		
N/A		

Copyright, Irish Cattle Breeding Federation ICBF

This report has been prepared by ICBF in good faith on the basis of information provided to it. No representation or warranty expressed or implied is made or given by ICBF as to the accuracy, reliability, completeness of this Report. ICBF shall not be liable for any losses (whether direct or indirect), damages, costs or expenses whatsoever, incurred or arising from any use of or reliance on this Report or the information contained in it by any person.

# Lot 5 BALLYLINE SALLY

ID: 372215504570761

Breed: Limousin

Sex: Female

DOB: 24-Feb-2021

Owner: Bertie Mannion - Whitepark Curraghboy Athlone Co Roscommon

## Breeder:

Sire: Elderberry Galahad  
EBY

Sire Verified (SNP)

Milbrook Alistair

Diabliesse

Dam: Ballyline Nadine  
372215504580696

Dam Verified (SNP)

Goldies Jackpot

Ballyline Iris

Domino

Milbrook Toya

Highlander

Brenda

Ampertaine Foreman

Goldies Vitality

Wilodge Cerberus

Ballyline Glenda



Evaluation Date: Mar 2022    Next Evaluation Date: 24-May-2022

Star Rating (Within Limousin breed)	Economic Indexes	€uro value per progeny	Index Reliability	Star rating (across all beef breeds)
-------------------------------------	------------------	------------------------	-------------------	--------------------------------------

★★★	<b>Replacement</b>	<b>€106</b>	<b>48%</b> (Average)	★★★★★
-----	--------------------	-------------	-------------------------	-------

★★	<b>Terminal</b>	<b>€121</b>	<b>50%</b> (Average)	★★★★★
----	-----------------	-------------	-------------------------	-------

### Calving Difficulty (births requiring considerable assistance; % 3 & 4)

When Mated With:	Value	Reliability
<b>Beef cows</b> Breed avg: 3.83%, All breeds avg: 3.92%	<b>+4.5%</b>	<b>73%</b> (High)
<b>Beef heifers</b> Breed avg: 8.29%, All breeds avg: 8.14%	<b>+10.7%</b>	<b>59%</b> (Average)

Star Rating (Within Limousin breed)	Key Replacement Profit Traits	Value	Reliability	Star rating (across all beef breeds)
-------------------------------------	-------------------------------	-------	-------------	--------------------------------------

### Expected Progeny Performance

★★	Docility (1-5 scale) Breed avg: -0.05, All breeds avg: 0.02	-0.08 scale	46% (Average)	★
★★★★	Carcass weight (kg) Breed avg: 23.65kg, All breeds avg: 17.08kg	+24.1kg	47% (Average)	★★★★★
★★★★★	Carcass conformation (1-15 scale) Breed avg: 2.17, All breeds avg: 1.44	+2.33 scale	46% (Average)	★★★★★

### Expected Daughter Breeding Performance

	Daughter calving diff (% 3 & 4) Breed avg: 4.74%, All breeds avg: 5.32%	+3.6%	64%	
★★★★★	Daughter Milk (kg) Breed avg: -0.46kg, All breeds avg: 2.49kg	+0.5kg	46% (Average)	★★★
★★★	Daughter calving interval (days) Breed avg: 1.13days, All breeds avg: -0.89days	+1.34days	44% (Average)	★

### Additional Information:

Animal not scored.

### Linear composites Value Reliability

Linear composite	Value	Reliability
Muscle		
Skeletal		
Function		

### Herd data quality index

N/A

Copyright, Irish Cattle Breeding Federation ICBF

This report has been prepared by ICBF in good faith on the basis of information provided to it. No representation or warranty expressed or implied is made or given by ICBF as to the accuracy, reliability, completeness of this Report. ICBF shall not be liable for any losses (whether direct or indirect), damages, costs or expenses whatsoever, incurred or arising from any use of or reliance on this Report or the information contained in it by any person.

# Lot 6 BALLYLINE SANDIE

ID: 372215504550768

Breed: Limousin

Sex: Female

DOB: 26-Mar-2021

Owner: Bertie Mannion - Whitepark Curraghboy Athlone Co Roscommon

## Breeder:

Sire: Plumtree Fantastic  
S1278

Sire Verified (SNP)

Dam: Ballyline Ita  
IE311149650525

Dam Verified (SNP)

Wilodge Vantastic

Bankdale Amber

Gleannari Everest

Ballyline Charlene

Wilodge Tonka  
Ravenelle

Sympa  
Princess

Wilodge Vantastic  
Veloutine

Imperial  
Ballyline Sheila



Evaluation Date: Mar 2022    Next Evaluation Date: 24-May-2022

Star Rating (Within Limousin breed)	Economic Indexes	€uro value per progeny	Index Reliability	Star rating (across all beef breeds)
-------------------------------------	------------------	------------------------	-------------------	--------------------------------------

★★★★★	<b>Replacement</b>	<b>€124</b>	<b>48%</b> (Average)	★★★★★
★★★★	<b>Terminal</b>	<b>€136</b>	<b>50%</b> (Average)	★★★★★

### Calving Difficulty (births requiring considerable assistance; % 3 & 4)

When Mated With:	Value	Reliability
<b>Beef cows</b> Breed avg: 3.83%, All breeds avg: 3.92%	<b>+4%</b>	<b>75%</b> (High)
<b>Beef heifers</b> Breed avg: 8.29%, All breeds avg: 8.14%	<b>+7.4%</b>	<b>52%</b> (Average)

Star Rating (Within Limousin breed)	Key Replacement Profit Traits	Value	Reliability	Star rating (across all beef breeds)
-------------------------------------	-------------------------------	-------	-------------	--------------------------------------

Expected Progeny Performance				
★★★★★	<b>Docity (1-5 scale)</b> Breed avg: -0.05, All breeds avg: 0.02	0.02 scale	48% (Average)	★★★★
★★★★	<b>Carcass weight (kg)</b> Breed avg: 23.65kg, All breeds avg: 17.08kg	+26.3kg	48% (Average)	★★★★★
★★★★	<b>Carcass conformation (1-15 scale)</b> Breed avg: 2.17, All breeds avg: 1.44	+2.26 scale	47% (Average)	★★★★★

Expected Daughter Breeding Performance				
	<b>Daughter calving diff (% 3 &amp; 4)</b> Breed avg: 4.74%, All breeds avg: 5.32%	+4%	60%	
★	<b>Daughter Milk (kg)</b> Breed avg: -0.46kg, All breeds avg: 2.49kg	-4.2kg	48% (Average)	★
★★★★★	<b>Daughter calving interval (days)</b> Breed avg: 1.13days, All breeds avg: -0.89days	-2.38days	40% (Average)	★★★★★

### Additional Information:

Animal not scored.

Linear composites	Value	Reliability
<b>Muscle</b>		
<b>Skeletal</b>		
<b>Function</b>		
<b>Herd data quality index</b>		
N/A		

Copyright, Irish Cattle Breeding Federation ICBF

This report has been prepared by ICBF in good faith on the basis of information provided to it. No representation or warranty expressed or implied is made or given by ICBF as to the accuracy, reliability, completeness of this Report. ICBF shall not be liable for any losses (whether direct or indirect), damages, costs or expenses whatsoever, incurred or arising from any use of or reliance on this Report or the information contained in it by any person.



# Lot 7 BALLYLINE SUBERO

ID: 372215504580770

Breed: Limousin

Sex: Female

DOB: 27-Mar-2021

Owner: Bertie Mannion - Whitepark Curraghboy Athlone Co Roscommon

## Breeder:

Sire: Mereside Godolphin  
S1630

Sire Verified (SNP)

Plumtree Deus

Mereside Dawnmarie

Dam: Ballyline Italia  
IE311149670527

Dam Verified (SNP)

Gleannari Everest

Ballyline Sheila

Cloughhead Umpire

Bankdale Amber

Alaska

Mereside Alecia

Wilodge Vantastic

Veloutine

Farnaught Lothario

Ballyline Irene



Evaluation Date: Mar 2022 Next Evaluation Date: 24-May-2022

Star Rating (Within Limousin breed)	Economic Indexes	€uro value per progeny	Index Reliability	Star rating (across all beef breeds)
-------------------------------------	------------------	------------------------	-------------------	--------------------------------------

★★★	<b>Replacement</b>	<b>€101</b>	<b>45%</b> (Average)	★★★★★
★★★★★	<b>Terminal</b>	<b>€136</b>	<b>48%</b> (Average)	★★★★★

### Calving Difficulty (births requiring considerable assistance; % 3 & 4)

When Mated With:	Value	Reliability
<b>Beef cows</b> Breed avg: 3.83%, All breeds avg: 3.92%	<b>+4.3%</b>	<b>74%</b> (High)
Beef heifers Breed avg: 8.29%, All breeds avg: 8.14%	+4.7%	44% (Average)

Star Rating (Within Limousin breed)	Key Replacement Profit Traits	Value	Reliability	Star rating (across all beef breeds)
-------------------------------------	-------------------------------	-------	-------------	--------------------------------------

Expected Progeny Performance				
★★★★★★	Docility (1-5 scale) Breed avg: -0.05, All breeds avg: 0.02	-0.01 scale	46% (Average)	★★
★★★	Carcass weight (kg) Breed avg: 23.65kg, All breeds avg: 17.08kg	+22.9kg	46% (Average)	★★★★★
★★★★★	Carcass conformation (1-15 scale) Breed avg: 2.17, All breeds avg: 1.44	+2.28 scale	45% (Average)	★★★★★

Expected Daughter Breeding Performance				
	Daughter calving diff (% 3 & 4) Breed avg: 4.74%, All breeds avg: 5.32%	+3.9%	55%	
★	Daughter Milk (kg) Breed avg: -0.46kg, All breeds avg: 2.49kg	-2.9kg	44% (Average)	★
★★★★★	Daughter calving interval (days) Breed avg: 1.13days, All breeds avg: -0.89days	+0.6days	37% (Low)	★★

### Additional Information:

Animal not scored.

Linear composites	Value	Reliability
Muscle		
Skeletal		
Function		
Herd data quality index		
N/A		

Copyright, Irish Cattle Breeding Federation ICBF

This report has been prepared by ICBF in good faith on the basis of information provided to it. No representation or warranty expressed or implied is made or given by ICBF as to the accuracy, reliability, completeness of this Report. ICBF shall not be liable for any losses (whether direct or indirect), damages, costs or expenses whatsoever, incurred or arising from any use of or reliance on this Report or the information contained in it by any person.

# Lot 8 BALLYLINE SUBINA

ID: 372215504510772

Breed: Limousin

Sex: Female

DOB: 30-Mar-2021

Owner: Bertie Mannion - Whitepark Curraghboy Athlone Co Roscommon

## Breeder:

Sire: Plumtree Fantastic  
S1278

Sire Verified (SNP)

Wilodge Vantastic

Bankdale Amber

Dam: Ballyline Finula  
IE311149640441

Dam Verified (SNP)

Elite Angle (Et)

Ballyline Aoife

Wilodge Tonka  
Ravenelle

Sympa  
Princess

Grahams Samson  
Ardlea Rita

Highlander  
Ballyline Sheila



Evaluation Date: Mar 2022    Next Evaluation Date: 24-May-2022

Star Rating (Within Limousin breed)	Economic Indexes	€uro value per progeny	Index Reliability	Star rating (across all beef breeds)
-------------------------------------	------------------	------------------------	-------------------	--------------------------------------

★★★★★	<b>Replacement</b>	<b>€107</b>	<b>48%</b> (Average)	★★★★★
★★★★★	<b>Terminal</b>	<b>€131</b>	<b>50%</b> (Average)	★★★★★

### Calving Difficulty (births requiring considerable assistance; % 3 & 4)

When Mated With:	Value	Reliability
<b>Beef cows</b> Breed avg: 3.83%, All breeds avg: 3.92%	<b>+3.6%</b>	<b>76%</b> (High)
Beef heifers Breed avg: 8.29%, All breeds avg: 8.14%	+5.6%	51% (Average)

Star Rating (Within Limousin breed)	Key Replacement Profit Traits	Value	Reliability	Star rating (across all beef breeds)
-------------------------------------	-------------------------------	-------	-------------	--------------------------------------

Expected Progeny Performance				
★★	Docility (1-5 scale) Breed avg: -0.05, All breeds avg: 0.02	-0.09 scale	49% (Average)	★
★★★★	Carcass weight (kg) Breed avg: 23.65kg, All breeds avg: 17.08kg	+24.6kg	48% (Average)	★★★★★
★★★★	Carcass conformation (1-15 scale) Breed avg: 2.17, All breeds avg: 1.44	+2.21 scale	47% (Average)	★★★★★

Expected Daughter Breeding Performance				
	Daughter calving diff (% 3 & 4) Breed avg: 4.74%, All breeds avg: 5.32%	+5.1%	60%	
★	Daughter Milk (kg) Breed avg: -0.46kg, All breeds avg: 2.49kg	-5kg	48% (Average)	★
★★★★★	Daughter calving interval (days) Breed avg: 1.13days, All breeds avg: -0.89days	-2.92days	41% (Average)	★★★★★

### Additional Information:

Animal not scored.

Linear composites	Value	Reliability
Muscle		
Skeletal		
Function		
Herd data quality index		
N/A		

Copyright, Irish Cattle Breeding Federation ICBF

This report has been prepared by ICBF in good faith on the basis of information provided to it. No representation or warranty expressed or implied is made or given by ICBF as to the accuracy, reliability, completeness of this Report. ICBF shall not be liable for any losses (whether direct or indirect), damages, costs or expenses whatsoever, incurred or arising from any use of or reliance on this Report or the information contained in it by any person.

# Lot 9 BALLYLINE SINDY

ID: 372215504520773

Breed: Limousin

Sex: Female

DOB: 01-Apr-2021

Owner: Bertie Mannion - Whitepark Curraghboy Athlone Co Roscommon

## Breeder:

Sire: Plumtree Fantastic  
S1278

Sire Verified (SNP)

Wilodge Vantastic

Bankdale Amber

Dam: Ballyline Mindy  
372215504510665

Dam Verified (SNP)

Castleview Gazelle

Ballyline Gretta

Wilodge Tonka  
Ravenelle

Sympa  
Princess

Ampertaine Commander  
Castleview Camelia

Elite Angle (Et)  
Ballyline Caitlin



Evaluation Date: Mar 2022    Next Evaluation Date: 24-May-2022

Star Rating (Within Limousin breed)	Economic Indexes	€uro value per progeny	Index Reliability	Star rating (across all beef breeds)
-------------------------------------	------------------	------------------------	-------------------	--------------------------------------

★★★	<b>Replacement</b>	<b>€94</b>	<b>47%</b> (Average)	★★★
★★★★★	<b>Terminal</b>	<b>€143</b>	<b>50%</b> (Average)	★★★★★

### Calving Difficulty (births requiring considerable assistance; % 3 & 4)

When Mated With:	Value	Reliability
<b>Beef cows</b> Breed avg: 3.83%, All breeds avg: 3.92%	<b>+3.8%</b>	<b>75%</b> (High)
Beef heifers Breed avg: 8.29%, All breeds avg: 8.14%	+9%	51% (Average)

Star Rating (Within Limousin breed)	Key Replacement Profit Traits	Value	Reliability	Star rating (across all beef breeds)
-------------------------------------	-------------------------------	-------	-------------	--------------------------------------

Expected Progeny Performance				
★★★★★	Docility (1-5 scale) Breed avg: -0.05, All breeds avg: 0.02	-0.02 scale	47% (Average)	★★
★★★★★	Carcass weight (kg) Breed avg: 23.65kg, All breeds avg: 17.08kg	+28kg	47% (Average)	★★★★★
★★★★★	Carcass conformation (1-15 scale) Breed avg: 2.17, All breeds avg: 1.44	+2.38 scale	46% (Average)	★★★★★

### Expected Daughter Breeding Performance

	Daughter calving diff (% 3 & 4) Breed avg: 4.74%, All breeds avg: 5.32%	+4.7%	60%	
★	Daughter Milk (kg) Breed avg: -0.46kg, All breeds avg: 2.49kg	-6.2kg	47% (Average)	★
★★★★★	Daughter calving interval (days) Breed avg: 1.13days, All breeds avg: -0.89days	-0.15days	40% (Average)	★★

### Additional Information:

Animal not scored.

### Linear composites Value Reliability

Muscle		
Skeletal		
Function		

### Herd data quality index

N/A

Copyright, Irish Cattle Breeding Federation ICBF

This report has been prepared by ICBF in good faith on the basis of information provided to it. No representation or warranty expressed or implied is made or given by ICBF as to the accuracy, reliability, completeness of this Report. ICBF shall not be liable for any losses (whether direct or indirect), damages, costs or expenses whatsoever, incurred or arising from any use of or reliance on this Report or the information contained in it by any person.

# Lot 10 BALLYLINE SEACLIFF

ID: 372215504570778

Breed: Limousin

Sex: Female

DOB: 10-May-2021

Owner: Bertie Mannion - Whitepark Curraghboy Athlone Co Roscommon

## Breeder:

Sire: Fuschia  
LM5052

Sire Verified (SNP)

Dam: Ballyline Karen  
IE311149630589

Dam Verified (SNP)

Vercors

Tulipe

Gleannari Everest

Ballyline Glenda

Neuf

Noisette

Mas Du Clo

Jonquille

Wilodge Vantastic

Veloutine

Sympa

Ballyline Etna



Evaluation Date: Mar 2022    Next Evaluation Date: 24-May-2022

Star Rating (Within Limousin breed)	Economic Indexes	€uro value per progeny	Index Reliability	Star rating (across all beef breeds)
-------------------------------------	------------------	------------------------	-------------------	--------------------------------------

★★★★★	<b>Replacement</b>	<b>€120</b>	<b>44%</b> (Average)	★★★★★★
★★★★★★	<b>Terminal</b>	<b>€150</b>	<b>47%</b> (Average)	★★★★★★

### Calving Difficulty (births requiring considerable assistance; % 3 & 4)

When Mated With:	Value	Reliability
<b>Beef cows</b> Breed avg: 3.83%, All breeds avg: 3.92%	<b>+2.6%</b>	<b>74%</b> (High)
<b>Beef heifers</b> Breed avg: 8.29%, All breeds avg: 8.14%	<b>+7.1%</b>	<b>47%</b> (Average)

Star Rating (Within Limousin breed)	Key Replacement Profit Traits	Value	Reliability	Star rating (across all beef breeds)
-------------------------------------	-------------------------------	-------	-------------	--------------------------------------

Expected Progeny Performance				
★★★★★	Docility (1-5 scale) Breed avg: -0.05, All breeds avg: 0.02	-0.02 scale	43% (Average)	★★★
★★★	Carcass weight (kg) Breed avg: 23.65kg, All breeds avg: 17.08kg	+24.8kg	44% (Average)	★★★★★★
★★★★★★	Carcass conformation (1-15 scale) Breed avg: 2.17, All breeds avg: 1.44	+2.65 scale	42% (Average)	★★★★★★

Expected Daughter Breeding Performance				
	Daughter calving diff (% 3 & 4) Breed avg: 4.74%, All breeds avg: 5.32%	+5.2%	57%	
★	Daughter Milk (kg) Breed avg: -0.46kg, All breeds avg: 2.49kg	-2.5kg	44% (Average)	★
★★★	Daughter calving interval (days) Breed avg: 1.13days, All breeds avg: -0.89days	+0.69days	36% (Low)	★★★

### Additional Information:

Animal not scored.

Linear composites	Value	Reliability
Muscle		
Skeletal		
Function		
Herd data quality index		
N/A		

Copyright, Irish Cattle Breeding Federation ICBF

This report has been prepared by ICBF in good faith on the basis of information provided to it. No representation or warranty expressed or implied is made or given by ICBF as to the accuracy, reliability, completeness of this Report. ICBF shall not be liable for any losses (whether direct or indirect), damages, costs or expenses whatsoever, incurred or arising from any use of or reliance on this Report or the information contained in it by any person.

# Notes

A series of 25 horizontal dotted lines for writing notes.



**FBD**  
INSURANCE

# Our great value farm insurance just got better

## Are you sure your family farm is fully protected?

Not all farm insurance is the same. FBD now offers:

- €6.5 million limit of public liability cover
- Environmental liability protection for farm activities as standard\*
- Legal expenses protection as standard\*

Find out more:

 **01 7617 617**

\*Cover is standard where public liability is active

Terms and conditions and normal underwriting criteria apply. FBD Insurance Group Ltd trading as FBD Insurance is regulated by the Central Bank of Ireland. Farm Insurance is underwritten by FBD Insurance plc.

**Protection. It's in our nature.**

## Male Show Classes

	1st	2nd	3rd	4th
<b>Class 1</b> (Lots 1-5)				
<b>Class 2</b> (Lots 6-16)				
<b>Class 3</b> (Lots 17-28)				
<b>Senior Male Championship</b> (Classes 1-3)			<b>Champion</b>	<b>Reserve</b>
<b>Class 4</b> (Lots 29-41)				
<b>Class 5</b> (Lots 42-52)				
<b>Class 6</b> (Lots 53-62)				
<b>Junior Male Championship</b> (Classes 4-6)			<b>Champion</b>	<b>Reserve</b>

## Female Show Classes

	1st	2nd	3rd	4th
<b>Class 7</b> (Lots 63-68)				
<b>Female Championship</b> (Class 7)			<b>Champion</b>	<b>Reserve</b>

**Tel:** +353 (0)25 85036 **Fax:** +353 (0)25 85060

**Email:** [admin@irishlimousin.com](mailto:admin@irishlimousin.com)

**Web:** [www.irishlimousin.com](http://www.irishlimousin.com)