



Lot	Vendor
6, 25	Thomas Bailey - Coolcommon Batterstown Co Meath
5	Tommy Claffey - Ballykilroe Ballinagore Co Westmeath
39, 40	Thomas Connor - Derrylough Kenagh Co Longford
27, 28	Brendan Curtin - Corcamore Clarina Limerick Co Limerick
45, 46, 47, 48	Denis Dowling - Clonard Mountrath Portlaoise Co Laois
4	Gerard Fenlon - Newtown Borris Via Kilkenny Co Carlow
17, 24	Patrick Foster - Cloughoola Moyglass Loughrea Co Galway
14	Anthony Glynn - Circular Rd Gort Co Galway
42, 43, 44	Michael Mahony - Dangan House Thomastown Co Kilkenny
1, 3	Trevor Masterson - Galbally Ballyhogue Enniscorthy Co Wexford
26, 32, 36	Martin Mc Connon - Corcrin Carrickmacross Co Monaghan
2, 33	James Muldowney - Newtown Woodsgift Via Thurles Co Kilkenny
23, 29, 34	Niall Mulhearn - Main Street Mullinavat Waterford Co Kilkenny
10	John Murphy - Fahy Eyrecourt Ballinasloe Co Galway
16, 30	Ms. Teleri Thomas - Clongriffin Enfield Co Meath
41	Seamus Neary - Troyswood Co Kilkenny
37	Darragh O'Meara - Roo West Ardnacrusha Co Clare

**Lot****Vendor**

7

Thomas O'Shea - Templequain Rathdowney Portlaoise Co Laois

35, 38

Stanley Richardson - Newtowngore Leitrim Co Leitrim

15

Noel Smyth - Greeve Mounnugent Co Cavan

8, 9, 11, 12, 13

Ms Mary Tarpey - Carrow Elphin Castlerea Co Roscommon

18, 19, 20, 22

Daniel Tynan - Beechhill Farm Doon Mountrath Co Laois

21, 31

Gerry Walsh - No 5 The Spires Church Road Ballina Co Mayo

Lot 1 GALBALLY KING KONG 1076

ID: IE371218311076

Breed: Limousin

Sex: Male

DOB: 07-Mar-2015

Owner: Trevor Masterson - Galbally Ballyhogue Enniscorthy Co Wexford

Breeder:

Sire: Castlevue Gazelle
ZAG

Ampertaine
Commander

Glenrock Ventura
Ampertaine Annabella

Castlevue Camelia

Ronick Hawk
F040 G7

Dam: Galbally Hannah
IE371218310854

Wilodge Cerberus

Wilodge Tonka
Wilodge Priceless

Galbally Ellen

Lennon Breezer (Et)
Galbally V-290

Star Rating (Within Limousin breed)	Economic Indexes	€uro value per progeny	Index Reliability	Star rating (across all beef breeds)
★★★★★★	Terminal Index	€163	47% (Average)	★★★★★★
★★★★★★	Replacement Index Maternal Cow Traits : Maternal Progeny Traits :	€169 €61 €108	42% (Average) 39% 48%	★★★★★★
	Dairy Beef			

Star Rating (Within Limousin breed)	Key profit traits	Index Value	Trait Reliability	Star rating (across all beef breeds)
Expected progeny performance				
	Calving difficulty (% 3 & 4) Breed ave: 4.95%,All breeds ave: 4.39%	+5.2%	51% (Average)	
★★	Docility (1-5 scale) Breed ave: -0.07,All breeds ave: 0	-0.11 scale	65% (High)	★
★★★★★★	Carcass weight (kg) Breed ave: 21.88kg,All breeds ave: 14.94kg	+34kg	48% (Average)	★★★★★★
★★★★★★	Carcass conformation (1-15 scale) Breed ave: 2.03,All breeds ave: 1.32	+2.54 scale	43% (Average)	★★★★★★

Expected daughter breeding performance				
	Daughter calving diff (% 3 & 4) Breed ave: 5.03%,All breeds ave: 5.81%	+5.82%	37% (Low)	
★★★★★★	Daughter Milk (kg) Breed ave: -1.32kg,All breeds ave: 2.04kg	+3.5kg	40% (Average)	★★★★
★★★★	Daughter calving interval (days) Breed ave: 1.03days,All breeds ave: -0.62days	+0.05days	35% (Low)	★★

Additional Information:

Super euro stars for both terminal and replacement. Very milky line, sired by easy calving AI sire ZAG from Progressive Genetics. Heifers calf.

Linear composites	Value	Reliability
Muscle	131	50%
Skeletal	119	48%
Function	115	18%

Herd data quality index

N/A

Animal scored. Linear scores and weaning weights in evaluations

Lot 2 GLEBE RANCH KEVIN 15

ID: IE211344311108

Breed: Limousin

Sex: Male

DOB: 12-Mar-2015

Owner: James Muldowney - Newtown Woodsgift Via Thurles Co Kilkenny

Breeder:

Sire: Glebe Ranch Dwight
IE211344310720

Parisien

Lanaud
Maitresse

Glebe Ranch
Unique

Glebe Ranch Samson
Woodview Meggan

Dam: Glebe Ranch Hilda
IE211344360948

Ampertaine
Brigadeer

Sympa
Kype Signet

Glebe Ranch Aggie

Glebe Ranch Smasher
Woodview Myrtle

Star Rating (Within Limousin breed)	Economic Indexes	€uro value per progeny	Index Reliability	Star rating (across all beef breeds)
★★★★★	Terminal Index	€126	45% (Average)	★★★★★★
★★★★★	Replacement Index Maternal Cow Traits : Maternal Progeny Traits :	€88 €3 €85	41% (Average) 40% 45%	★★★★★
	Dairy Beef			

Star Rating (Within Limousin breed)	Key profit traits	Index Value	Trait Reliability	Star rating (across all beef breeds)
Expected progeny performance				
	Calving difficulty (% 3 & 4) Breed ave: 4.95%,All breeds ave: 4.39%	+4.7%	47% (Average)	
★★★★★	Docility (1-5 scale) Breed ave: -0.07,All breeds ave: 0	-0.03 scale	54% (Average)	★★★
★★★★★	Carcass weight (kg) Breed ave: 21.88kg,All breeds ave: 14.94kg	+26kg	49% (Average)	★★★★★★
★★★	Carcass conformation (1-15 scale) Breed ave: 2.03,All breeds ave: 1.32	+1.87 scale	44% (Average)	★★★★★★

Expected daughter breeding performance				
	Daughter calving diff (% 3 & 4) Breed ave: 5.03%,All breeds ave: 5.81%	+4.33%	38% (Low)	
★	Daughter Milk (kg) Breed ave: -1.32kg,All breeds ave: 2.04kg	-3.7kg	40% (Average)	★
★★★★★	Daughter calving interval (days) Breed ave: 1.03days,All breeds ave: -0.62days	-0.08days	37% (Low)	★★★

Additional Information:

Serious bloodlines including Ampertaine Brigadeer and Sympa. Quiet bull with good star ratings.

Linear composites	Value	Reliability
Muscle	101	48%
Skeletal	116	46%
Function	99	15%

Herd data quality index

N/A

Animal scored. Linear scores and weaning weights in evaluations

Lot 3 GALBALLY KANE 1077

ID: IE371218321077

Breed: Limousin

Sex: Male

DOB: 17-Mar-2015

Owner: Trevor Masterson - Galbally Ballyhogue Enniscorthy Co Wexford

Breeder:

Sire: Haltcliffe Dancer
HCF

Sympa

Octopus

Operette

Cloughhead
Romany

Oasis

Cloughhead Novelty

Dam: Galbally Emma
IE371218390580

Ronick Hawk

Broadmeadows Cannon

Ronick Esther

Galbally Tessie

Penane Prince

Millknock Nomad

Star Rating (Within Limousin breed)	Economic Indexes	€uro value per progeny	Index Reliability	Star rating (across all beef breeds)
★★★★★★	Terminal Index	€167	50% (Average)	★★★★★★
★★★★★★	Replacement Index Maternal Cow Traits : Maternal Progeny Traits :	€120 €15 €106	48% (Average) 47% 51%	★★★★★★
	Dairy Beef			

Star Rating (Within Limousin breed)	Key profit traits	Index Value	Trait Reliability	Star rating (across all beef breeds)
Expected progeny performance				
	Calving difficulty (% 3 & 4) Breed ave: 4.95%,All breeds ave: 4.39%	+7.7%	51% (Average)	
★★★★★★	Docility (1-5 scale) Breed ave: -0.07,All breeds ave: 0	0.16 scale	66% (High)	★★★★★★
★★★★★★	Carcass weight (kg) Breed ave: 21.88kg,All breeds ave: 14.94kg	+38kg	53% (Average)	★★★★★★
★★★★★★	Carcass conformation (1-15 scale) Breed ave: 2.03,All breeds ave: 1.32	+2.72 scale	49% (Average)	★★★★★★

Expected daughter breeding performance				
	Daughter calving diff (% 3 & 4) Breed ave: 5.03%,All breeds ave: 5.81%	+6.17%	45% (Average)	
★★★	Daughter Milk (kg) Breed ave: -1.32kg,All breeds ave: 2.04kg	-1kg	49% (Average)	★★
★★★★	Daughter calving interval (days) Breed ave: 1.03days,All breeds ave: -0.62days	-0.15days	41% (Average)	★★★

Additional Information:

Super bull, exceptional euro stars. Dam is strongest cow in the herd.

Linear composites	Value	Reliability
Muscle	134	54%
Skeletal	125	52%
Function	116	28%

Herd data quality index

N/A

Animal scored. Linear scores and weaning weights in evaluations

Lot 4 BARRACKS KAROL

ID: IE111011281047

Breed: Limousin

Sex: Male

DOB: 18-Mar-2015

Owner: Gerard Fenlon - Newtown Borris Via Kilkenny Co Carlow

Breeder:

Sire: Mas Du Clo
MUC

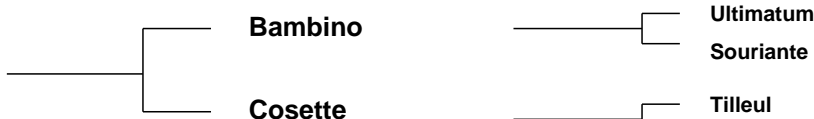

Dam: Tomriland Eithne
IE381121170411



Ultimum
Souriante

Tilleul
Lancette

Octopus
Operette

Nestor
0133 Nicotine

Star Rating (Within Limousin breed)	Economic Indexes	€uro value per progeny	Index Reliability	Star rating (across all beef breeds)
★★★★★	Terminal Index	€128	35% (Low)	★★★★★★
★★★	Replacement Index Maternal Cow Traits : Maternal Progeny Traits :	€63 -€20 €83	33% (Low) 32% 35%	★★★
	Dairy Beef			

Star Rating (Within Limousin breed)	Key profit traits	Index Value	Trait Reliability	Star rating (across all beef breeds)
Expected progeny performance				
	Calving difficulty (% 3 & 4) Breed ave: 4.95%,All breeds ave: 4.39%	+5.9%	37% (Low)	
★★★	Docility (1-5 scale) Breed ave: -0.07,All breeds ave: 0	-0.11 scale	32% (Low)	★
★★★★★	Carcass weight (kg) Breed ave: 21.88kg,All breeds ave: 14.94kg	+26kg	40% (Average)	★★★★★★
★★★★★★	Carcass conformation (1-15 scale) Breed ave: 2.03,All breeds ave: 1.32	+2.33 scale	34% (Low)	★★★★★★

Expected daughter breeding performance				
	Daughter calving diff (% 3 & 4) Breed ave: 5.03%,All breeds ave: 5.81%	+4.62%	30% (Low)	
★★★	Daughter Milk (kg) Breed ave: -1.32kg,All breeds ave: 2.04kg	-1.9kg	32% (Low)	★
★★	Daughter calving interval (days) Breed ave: 1.03days,All breeds ave: -0.62days	+2.36days	31% (Low)	★

Additional Information:

Linear composites	Value	Reliability
Muscle	120	33%
Skeletal	117	32%
Function	118	28%

Herd data quality index

N/A

Animal scored. Linear scores and weaning weights in evaluations

Lot 5 BALLYKILROE KING-KONG

ID: IE361190980940

Breed: Limousin

Sex: Male

DOB: 30-Mar-2015

Owner: Tommy Claffey - Ballykilroe Ballinagore Co Westmeath

Breeder:

Sire: Rocky
ROX

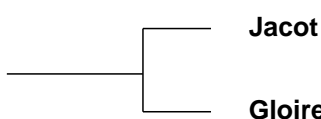

Dauphin
Violette

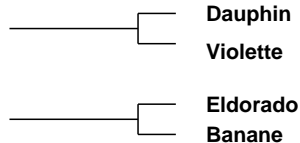

Dam: Broomfield Fruits
IE151640350835

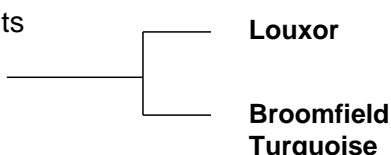

Furioso
Calypso



Star Rating (Within Limousin breed)	Economic Indexes	€uro value per progeny	Index Reliability	Star rating (across all beef breeds)
★★★★★★	Terminal Index	€132	49% (Average)	★★★★★★
★★	Replacement Index Maternal Cow Traits : Maternal Progeny Traits :	€62 -€23 €85	48% (Average) 47% 49%	★★★
	Dairy Beef			

Star Rating (Within Limousin breed)	Key profit traits	Index Value	Trait Reliability	Star rating (across all beef breeds)
Expected progeny performance				
	Calving difficulty (% 3 & 4) Breed ave: 4.95%,All breeds ave: 4.39%	+6.4%	50% (Average)	
★★★★★★	Docility (1-5 scale) Breed ave: -0.07,All breeds ave: 0	0 scale	47% (Average)	★★★
★★★★★★	Carcass weight (kg) Breed ave: 21.88kg,All breeds ave: 14.94kg	+28kg	52% (Average)	★★★★★★
★★★★★★	Carcass conformation (1-15 scale) Breed ave: 2.03,All breeds ave: 1.32	+2.34 scale	48% (Average)	★★★★★★

Expected daughter breeding performance				
	Daughter calving diff (% 3 & 4) Breed ave: 5.03%,All breeds ave: 5.81%	+4.86%	47% (Average)	
★★	Daughter Milk (kg) Breed ave: -1.32kg,All breeds ave: 2.04kg	-2.9kg	48% (Average)	★
★★★	Daughter calving interval (days) Breed ave: 1.03days,All breeds ave: -0.62days	+0.93days	46% (Average)	★★

Additional Information:

A Rocky son who combines power and muscle. 5 star for terminal.

Linear composites	Value	Reliability
Muscle	117	29%
Skeletal	102	29%
Function	82	27%

Herd data quality index

N/A

Animal scored. Linear scores and weaning weights in evaluations

Lot 6 BAILEYS KHON

ID: IE281515230609

Breed: Limousin

Sex: Male

DOB: 10-Apr-2015



Owner: Thomas Bailey - Coolcommon Batterstown Co Meath

Breeder:

Sire: Ampertaine Elgin
S1495

Glenrock Ventura

Glenrock Spartacus

Glenrock Saspirilla

Ampertaine Carla

Samy

Carmorn Lulu

Dam: Roundhill Vjoyeuse 820 (Et)
IE241280210820

Nenuphar

Leo

Giroflee

Roundhill Rebecca
Et

Ibis

Roundhill Natalie (Dna) Et

Star Rating (Within Limousin breed)	Economic Indexes	€uro value per progeny	Index Reliability	Star rating (across all beef breeds)
★★★★★	Terminal Index	€126	46% (Average)	★★★★★★
★★★	Replacement Index Maternal Cow Traits : Maternal Progeny Traits :	€73 -€11 €84	42% (Average) 40% 46%	★★★★★
	Dairy Beef			

Star Rating (Within Limousin breed)	Key profit traits	Index Value	Trait Reliability	Star rating (across all beef breeds)
Expected progeny performance				
	Calving difficulty (% 3 & 4) Breed ave: 4.95%,All breeds ave: 4.39%	+4.9%	50% (Average)	
★★★	Docility (1-5 scale) Breed ave: -0.07,All breeds ave: 0	-0.06 scale	64% (High)	★★★
★★★★★	Carcass weight (kg) Breed ave: 21.88kg,All breeds ave: 14.94kg	+24kg	48% (Average)	★★★★★★
★★★	Carcass conformation (1-15 scale) Breed ave: 2.03,All breeds ave: 1.32	+1.97 scale	43% (Average)	★★★★★★

Expected daughter breeding performance				
	Daughter calving diff (% 3 & 4) Breed ave: 5.03%,All breeds ave: 5.81%	+5.32%	38% (Low)	
★★★★★	Daughter Milk (kg) Breed ave: -1.32kg,All breeds ave: 2.04kg	-0.3kg	40% (Average)	★★★
★★	Daughter calving interval (days) Breed ave: 1.03days,All breeds ave: -0.62days	+2.31days	37% (Low)	★

Additional Information:

Linear composites	Value	Reliability
Muscle	120	52%
Skeletal	120	50%
Function	104	21%

Herd data quality index

N/A

Animal scored. Linear scores and weaning weights in evaluations

Lot 7 TEMPLEQUAIN KESTREL

ID: IE221241771412

Breed: Limousin

Sex: Male

DOB: 27-Apr-2015

Owner: Thomas O'Shea - Templequain Rathdowney Portlaoise Co Laois

Breeder:

Sire: Mereside Godolphin
S1630

Plumtree Deus

Cloughhead Umpire

Bankdale Amber

Mereside
Dawnmarie

Alaska

Mereside Alecia

Dam: Templequain Heather
IE221241721151

Wilodge Cerberus

Wilodge Tonka

Wilodge Priceless

Ardlea Christable

Tatar B

Usabel-Ben

Star Rating (Within Limousin breed)	Economic Indexes	€uro value per progeny	Index Reliability	Star rating (across all beef breeds)
★★★★★★	Terminal Index	€143	22% (Low)	★★★★★★
★★★★	Replacement Index Maternal Cow Traits : Maternal Progeny Traits :	€87 -€5 €92	16% (V Low) 13% 23%	★★★★
	Dairy Beef			

Star Rating (Within Limousin breed)	Key profit traits	Index Value	Trait Reliability	Star rating (across all beef breeds)
Expected progeny performance				
	Calving difficulty (% 3 & 4) Breed ave: 4.95%,All breeds ave: 4.39%	+6.2%	29% (Low)	
★★★★	Docility (1-5 scale) Breed ave: -0.07,All breeds ave: 0	-0.03 scale	33% (Low)	★★
★★★★★★	Carcass weight (kg) Breed ave: 21.88kg,All breeds ave: 14.94kg	+34kg	26% (Low)	★★★★★★
★★★★	Carcass conformation (1-15 scale) Breed ave: 2.03,All breeds ave: 1.32	+2.08 scale	16% (V Low)	★★★★★★

Expected daughter breeding performance				
	Daughter calving diff (% 3 & 4) Breed ave: 5.03%,All breeds ave: 5.81%	+5.41%	9% (V Low)	
★★★★★★	Daughter Milk (kg) Breed ave: -1.32kg,All breeds ave: 2.04kg	+1.8kg	13% (V Low)	★★★
N/A	Daughter calving interval (days) Breed ave: 1.03days,All breeds ave: -0.62days		5% (Too Low)	N/A

Additional Information:

One of the first sons of the 40,000 gns Mereside Godolphin to be offered for sale here. Exceptional shape and style. His dam Heather was National Junior Heifer Champion 2013. Kestrel is her first calf. Very easily calved.

Linear composites	Value	Reliability
Muscle	127	40%
Skeletal	122	37%
Function	107	11%

Herd data quality index

N/A

Animal scored. Scores or weaning weights NOT included in evaluation

Lot 8 BOYANAGH KAYNE

ID: IE311415650744

Breed: Limousin

Sex: Male

DOB: 29-Apr-2015

Owner: Ms Mary Tarpey - Carrow Elphin Castlereagh Co Roscommon

Breeder:

Sire: Wilodge Fastrac
LM4052

Wilodge Vantastic

Wilodge Tonka

Ravenelle

Hazelhead Annie

Sympa

Hazelhead Sarah

Dam: Broher Annie
IE321228140108

Highlander

Villy

Baronne

Broher Sarah

Hortensia

Newtown Nora

Star Rating (Within Limousin breed)	Economic Indexes	€uro value per progeny	Index Reliability	Star rating (across all beef breeds)
★★★★★★	Terminal Index	€137	32% (Low)	★★★★★★
★★★★★★	Replacement Index Maternal Cow Traits : Maternal Progeny Traits :	€102 €17 €86	25% (Low) 22% 33%	★★★★★★
	Dairy Beef			

Star Rating (Within Limousin breed)	Key profit traits	Index Value	Trait Reliability	Star rating (across all beef breeds)
Expected progeny performance				
	Calving difficulty (% 3 & 4) Breed ave: 4.95%,All breeds ave: 4.39%	+7.1%	36% (Low)	
★★★★★	Docility (1-5 scale) Breed ave: -0.07,All breeds ave: 0	-0.04 scale	46% (Average)	★★★
★★★★★★	Carcass weight (kg) Breed ave: 21.88kg,All breeds ave: 14.94kg	+34kg	38% (Low)	★★★★★★
★★★★★★	Carcass conformation (1-15 scale) Breed ave: 2.03,All breeds ave: 1.32	+2.22 scale	32% (Low)	★★★★★★

Expected daughter breeding performance				
	Daughter calving diff (% 3 & 4) Breed ave: 5.03%,All breeds ave: 5.81%	+3.8%	20% (Low)	
★★★	Daughter Milk (kg) Breed ave: -1.32kg,All breeds ave: 2.04kg	-1kg	26% (Low)	★★★
★★★★★	Daughter calving interval (days) Breed ave: 1.03days,All breeds ave: -0.62days	+0.31days	17% (V Low)	★★★

Additional Information:

Linear composites	Value	Reliability
Muscle	125	52%
Skeletal	124	49%
Function	113	24%

Herd data quality index

N/A

Animal scored. Scores or weaning weights NOT included in evaluation

Lot 9 BOYANAGH KAZ

ID: IE311415690748

Breed: Limousin

Sex: Male

DOB: 30-Apr-2015

Owner: Ms Mary Tarpey - Carrow Elphin Castlerea Co Roscommon

Breeder:

Sire: Wilodge Fastrac
LM4052

Wilodge Vantastic

Wilodge Tonka

Ravenelle

Hazelhead Annie

Sympa

Hazelhead Sarah

Dam: Castlerock Ellie 2
IE311348180209

Ionesco

Bambino

Coquette

Corlea Victoria

Mas Du Clo

Chapellane Patience

Star Rating (Within Limousin breed)	Economic Indexes	€uro value per progeny	Index Reliability	Star rating (across all beef breeds)
★★★★★★	Terminal Index	€157	31% (Low)	★★★★★★
★★★★★★	Replacement Index	€109	23% (Low)	★★★★★★
	Maternal Cow Traits :	€11	20%	
	Maternal Progeny Traits :	€98	32%	
	Dairy Beef			

Star Rating (Within Limousin breed)	Key profit traits	Index Value	Trait Reliability	Star rating (across all beef breeds)
Expected progeny performance				
	Calving difficulty (% 3 & 4) Breed ave: 4.95%,All breeds ave: 4.39%	+8.1%	35% (Low)	
★★★★★★	Docility (1-5 scale) Breed ave: -0.07,All breeds ave: 0	0.06 scale	45% (Average)	★★★★★★
★★★★★★	Carcass weight (kg) Breed ave: 21.88kg,All breeds ave: 14.94kg	+39kg	37% (Low)	★★★★★★
★★★★★★	Carcass conformation (1-15 scale) Breed ave: 2.03,All breeds ave: 1.32	+2.43 scale	30% (Low)	★★★★★★

Expected daughter breeding performance				
	Daughter calving diff (% 3 & 4) Breed ave: 5.03%,All breeds ave: 5.81%	+3.52%	19% (V Low)	
★	Daughter Milk (kg) Breed ave: -1.32kg,All breeds ave: 2.04kg	-3.7kg	22% (Low)	★
★★★★	Daughter calving interval (days) Breed ave: 1.03days,All breeds ave: -0.62days	-0.25days	15% (V Low)	★★★

Additional Information:

Linear composites	Value	Reliability
Muscle	136	51%
Skeletal	140	49%
Function	120	23%

Herd data quality index

N/A

Animal scored. Scores or weaning weights NOT included in evaluation

Lot 10 EYRECOURT KILLARNEY

ID: IE182221220768

Breed: Limousin

Sex: Male

DOB: 02-May-2015

Owner: John Murphy - Fahy Eyrecourt Ballinasloe Co Galway

Breeder:

Sire: Malibu
MBU



Dam: Eyrecourt Hallanna
IE182221230686



Star Rating (Within Limousin breed)	Economic Indexes	€uro value per progeny	Index Reliability	Star rating (across all beef breeds)
★★★★★	Terminal Index	€129	49% (Average)	★★★★★★
★	Replacement Index Maternal Cow Traits : Maternal Progeny Traits :	€28 -€58 €85	48% (Average) 47% 49%	★
	Dairy Beef			

Star Rating (Within Limousin breed)	Key profit traits	Index Value	Trait Reliability	Star rating (across all beef breeds)
Expected progeny performance				
	Calving difficulty (% 3 & 4) Breed ave: 4.95%,All breeds ave: 4.39%	+4.8%	50% (Average)	
★	Docility (1-5 scale) Breed ave: -0.07,All breeds ave: 0	-0.23 scale	49% (Average)	★
★★★★★	Carcass weight (kg) Breed ave: 21.88kg,All breeds ave: 14.94kg	+24kg	52% (Average)	★★★★★★
★★★★★	Carcass conformation (1-15 scale) Breed ave: 2.03,All breeds ave: 1.32	+2.17 scale	46% (Average)	★★★★★★

Expected daughter breeding performance				
	Daughter calving diff (% 3 & 4) Breed ave: 5.03%,All breeds ave: 5.81%	+5.38%	46% (Average)	
★★	Daughter Milk (kg) Breed ave: -1.32kg,All breeds ave: 2.04kg	-2.8kg	48% (Average)	★
★	Daughter calving interval (days) Breed ave: 1.03days,All breeds ave: -0.62days	+4.4days	46% (Average)	★

Additional Information:

Linear scored progeny in evaluation

Linear composites	Value	Reliability
Muscle	107	30%
Skeletal	102	30%
Function	104	28%

Herd data quality index

N/A

Lot 11 BOYANAGH KOBY

ID: IE311415620758

Breed: Limousin

Sex: Male

DOB: 03-May-2015

Owner: Ms Mary Tarpey - Carrow Elphin Castlerea Co Roscommon

Breeder:

Sire: Achile
AHZ

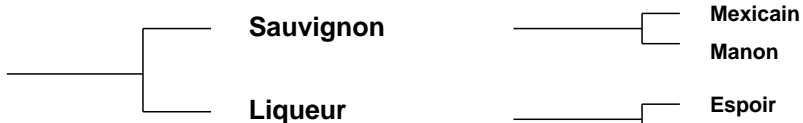

Dam: Boyanagh Heidi
IE311415660654



Star Rating (Within Limousin breed)	Economic Indexes	€uro value per progeny	Index Reliability	Star rating (across all beef breeds)
★	Terminal Index	€98	33% (Low)	★★★
★★★	Replacement Index Maternal Cow Traits : Maternal Progeny Traits :	€75 €9 €66	28% (Low) 25% 34%	★★★★★
	Dairy Beef			

Star Rating (Within Limousin breed)	Key profit traits	Index Value	Trait Reliability	Star rating (across all beef breeds)
Expected progeny performance				
	Calving difficulty (% 3 & 4) Breed ave: 4.95%,All breeds ave: 4.39%	+4.7%	36% (Low)	
★★★	Docility (1-5 scale) Breed ave: -0.07,All breeds ave: 0	-0.06 scale	46% (Average)	★★
★	Carcass weight (kg) Breed ave: 21.88kg,All breeds ave: 14.94kg	+14kg	39% (Low)	★★★
★★★	Carcass conformation (1-15 scale) Breed ave: 2.03,All breeds ave: 1.32	+2.02 scale	33% (Low)	★★★★★

Expected daughter breeding performance				
	Daughter calving diff (% 3 & 4) Breed ave: 5.03%,All breeds ave: 5.81%	+5.2%	26% (Low)	
★★	Daughter Milk (kg) Breed ave: -1.32kg,All breeds ave: 2.04kg	-3.2kg	26% (Low)	★
★★★★	Daughter calving interval (days) Breed ave: 1.03days,All breeds ave: -0.62days	-0.34days	19% (V Low)	★★★

Additional Information:

Linear composites	Value	Reliability
Muscle	99	49%
Skeletal	87	47%
Function	99	18%

Herd data quality index

N/A

Animal scored. Scores or weaning weights NOT included in evaluation

Lot 12 BOYANAGH KAEL

ID: IE311415670754

Breed: Limousin

Sex: Male

DOB: 03-May-2015

Owner: Ms Mary Tarpey - Carrow Elphin Castlerea Co Roscommon

Breeder:

Sire: Lennon Frosty
FTY

Wilodge Cerberus

Wilodge Tonka
Wilodge Priceless

Riverdale Blossom

Lino
Manor Unice

Dam: Boyanagh Hailey
IE311415690640

Siam

Ionesco
Fanchette

Hillcrest Vicky 2

Gamin
Ibrickane Nari

Star Rating (Within Limousin breed)	Economic Indexes	€uro value per progeny	Index Reliability	Star rating (across all beef breeds)
★	Terminal Index	€88	33% (Low)	★★★
★★★	Replacement Index Maternal Cow Traits : Maternal Progeny Traits :	€80 €19 €61	23% (Low) 19% 33%	★★★★★
	Dairy Beef			

Star Rating (Within Limousin breed)	Key profit traits	Index Value	Trait Reliability	Star rating (across all beef breeds)
Expected progeny performance				
	Calving difficulty (% 3 & 4) Breed ave: 4.95%,All breeds ave: 4.39%	+4.3%	36% (Low)	
★	Docility (1-5 scale) Breed ave: -0.07,All breeds ave: 0	-0.14 scale	46% (Average)	★
★	Carcass weight (kg) Breed ave: 21.88kg,All breeds ave: 14.94kg	+11kg	38% (Low)	★★
★★	Carcass conformation (1-15 scale) Breed ave: 2.03,All breeds ave: 1.32	+1.92 scale	32% (Low)	★★★★★

Expected daughter breeding performance				
	Daughter calving diff (% 3 & 4) Breed ave: 5.03%,All breeds ave: 5.81%	+5.55%	18% (V Low)	
★★★★★	Daughter Milk (kg) Breed ave: -1.32kg,All breeds ave: 2.04kg	-0.3kg	17% (V Low)	★★
★★★★★	Daughter calving interval (days) Breed ave: 1.03days,All breeds ave: -0.62days	-0.99days	15% (V Low)	★★★

Additional Information:

Linear composites	Value	Reliability
Muscle	98	49%
Skeletal	86	46%
Function	115	17%

Herd data quality index

N/A

Animal scored. Scores or weaning weights NOT included in evaluation

Lot 13 BOYANAGH KING

ID: IE311415630759

Breed: Limousin

Sex: Male

DOB: 03-May-2015

Owner: Ms Mary Tarpey - Carrow Elphin Castlerea Co Roscommon

Breeder:

Sire: Vermeil
S666

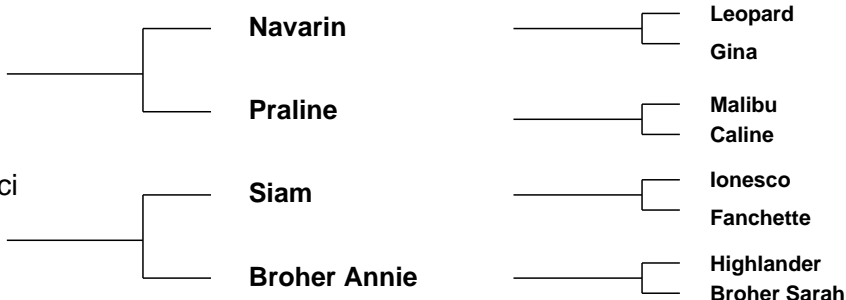

Star Rating (Within Limousin breed)	Economic Indexes	€uro value per progeny	Index Reliability	Star rating (across all beef breeds)
★	Terminal Index	€89	32% (Low)	★★★
★	Replacement Index Maternal Cow Traits : Maternal Progeny Traits :	€49 -€5 €54	25% (Low) 22% 33%	★★
	Dairy Beef			

Star Rating (Within Limousin breed)	Key profit traits	Index Value	Trait Reliability	Star rating (across all beef breeds)
Expected progeny performance				
	Calving difficulty (% 3 & 4) Breed ave: 4.95%,All breeds ave: 4.39%	+6.2%	35% (Low)	
★★★	Docility (1-5 scale) Breed ave: -0.07,All breeds ave: 0	-0.07 scale	47% (Average)	★★
★	Carcass weight (kg) Breed ave: 21.88kg,All breeds ave: 14.94kg	+16kg	39% (Low)	★★★
★★	Carcass conformation (1-15 scale) Breed ave: 2.03,All breeds ave: 1.32	+1.94 scale	32% (Low)	★★★★★

Expected daughter breeding performance				
	Daughter calving diff (% 3 & 4) Breed ave: 5.03%,All breeds ave: 5.81%	+5.99%	20% (Low)	
★★★	Daughter Milk (kg) Breed ave: -1.32kg,All breeds ave: 2.04kg	-1.3kg	25% (Low)	★
★★★★	Daughter calving interval (days) Breed ave: 1.03days,All breeds ave: -0.62days	+0.52days	15% (V Low)	★★

Additional Information:

Linear composites	Value	Reliability
Muscle	98	51%
Skeletal	94	48%
Function	110	16%

Herd data quality index

N/A

Animal scored. Scores or weaning weights NOT included in evaluation

Lot 14 GLENCARRIGH KIESZA

ID: IE182510830348

Breed: Limousin

Sex: Male

DOB: 05-May-2015

Owner: Anthony Glynn - Circular Rd Gort Co Galway

Breeder:

Sire: Glencarrigh Hansom
IE182510850309

Haltcliffe Dancer

Sympa

Cloughhead Romany

Keeltown Freda

Wilodge Vantastic

Honeylodge Bo Ob

Dam: Millburn Gwyneth
IE181698370663

Fieldson Alfy

Gunnerfleet Plunas

Eden Natasha

Millburn Classic

Dauphin

Sleedagh Lovely

Star Rating (Within Limousin breed)	Economic Indexes	€uro value per progeny	Index Reliability	Star rating (across all beef breeds)
★★★★★★	Terminal Index	€139	42% (Average)	★★★★★★
★★★	Replacement Index Maternal Cow Traits : Maternal Progeny Traits :	€80 -€8 €88	40% (Average) 39% 43%	★★★★
	Dairy Beef			

Star Rating (Within Limousin breed)	Key profit traits	Index Value	Trait Reliability	Star rating (across all beef breeds)
Expected progeny performance				
	Calving difficulty (% 3 & 4) Breed ave: 4.95%,All breeds ave: 4.39%	+6.8%	44% (Average)	
★★	Docility (1-5 scale) Breed ave: -0.07,All breeds ave: 0	-0.11 scale	52% (Average)	★
★★★★★★	Carcass weight (kg) Breed ave: 21.88kg,All breeds ave: 14.94kg	+31kg	46% (Average)	★★★★★★
★★★★★★	Carcass conformation (1-15 scale) Breed ave: 2.03,All breeds ave: 1.32	+2.53 scale	40% (Average)	★★★★★★

Expected daughter breeding performance				
	Daughter calving diff (% 3 & 4) Breed ave: 5.03%,All breeds ave: 5.81%	+5.74%	37% (Low)	
★★	Daughter Milk (kg) Breed ave: -1.32kg,All breeds ave: 2.04kg	-3.1kg	39% (Low)	★
★	Daughter calving interval (days) Breed ave: 1.03days,All breeds ave: -0.62days	+2.61days	36% (Low)	★

Additional Information:

Powerful well muscled docile bull out of a Fieldson Alfy dam. Great bull.

Linear composites	Value	Reliability
Muscle	121	44%
Skeletal	104	42%
Function	129	16%

Herd data quality index

N/A

Animal scored. Linear scores and weaning weights in evaluations

Lot 15 GREEVE KENAO

ID: IE121352910329

Breed: Limousin

Sex: Male

DOB: 15-May-2015

Owner: Noel Smyth - Greeve Mounthugent Co Cavan

Breeder:

Sire: Achile
AHZ

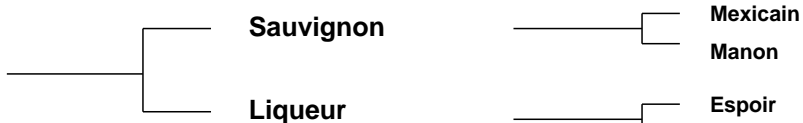

Dam: Greeve Clare
IE121352980186



Star Rating (Within Limousin breed)	Economic Indexes	€uro value per progeny	Index Reliability	Star rating (across all beef breeds)
★★★★★	Terminal Index	€123	49% (Average)	★★★★★
★	Replacement Index Maternal Cow Traits : Maternal Progeny Traits :	€37 -€43 €80	46% (Average) 45% 50%	★
	Dairy Beef			

Star Rating (Within Limousin breed)	Key profit traits	Index Value	Trait Reliability	Star rating (across all beef breeds)
Expected progeny performance				
	Calving difficulty (% 3 & 4) Breed ave: 4.95%,All breeds ave: 4.39%	+5.6%	51% (Average)	
★★★★★	Docility (1-5 scale) Breed ave: -0.07,All breeds ave: 0	-0.04 scale	54% (Average)	★★★
★★★★	Carcass weight (kg) Breed ave: 21.88kg,All breeds ave: 14.94kg	+23kg	52% (Average)	★★★★★
★★★★★	Carcass conformation (1-15 scale) Breed ave: 2.03,All breeds ave: 1.32	+2.23 scale	48% (Average)	★★★★★

Expected daughter breeding performance				
	Daughter calving diff (% 3 & 4) Breed ave: 5.03%,All breeds ave: 5.81%	+6.45%	45% (Average)	
★	Daughter Milk (kg) Breed ave: -1.32kg,All breeds ave: 2.04kg	-6.8kg	48% (Average)	★
★★★	Daughter calving interval (days) Breed ave: 1.03days,All breeds ave: -0.62days	+1.21days	41% (Average)	★

Additional Information:

Disease free herd. Vaccinated for IBR, BVD and Lepto.

Linear composites	Value	Reliability
Muscle	117	26%
Skeletal	100	26%
Function	89	16%

Herd data quality index

N/A

Animal scored. Linear scores and weaning weights in evaluations

Lot 16 KELTIC KOOLCUSTOMER

ID: IE281673780167

Breed: Limousin

Twin to Male

Sex: Male

DOB: 20-May-2015



Owner: Ms. Teleri Thomas - Clongriffin Enfield Co Meath

Breeder:

Sire: Dinmore Goldcrest
S1571

Ronick Hawk

Broadmeadows Cannon

Ronick Esther

Dinmore Elle

Wilodge Vantastic

Aghadowey Alix

Dam: Cwmpedran Clover
UK745993400072

Bapton Javelin

Gladiator

Bapton Greta

Cwmpedran Vitality

Cockleshell Olympus

Cwmpedran Perwinkle

Star Rating (Within Limousin breed)	Economic Indexes	€uro value per progeny	Index Reliability	Star rating (across all beef breeds)
★★★★★★	Terminal Index	€136	44% (Average)	★★★★★★
★★★★★★	Replacement Index Maternal Cow Traits : Maternal Progeny Traits :	€114 €33 €81	42% (Average) 41% 44%	★★★★★★
	Dairy Beef			

Star Rating (Within Limousin breed)	Key profit traits	Index Value	Trait Reliability	Star rating (across all beef breeds)
Expected progeny performance				
	Calving difficulty (% 3 & 4) Breed ave: 4.95%,All breeds ave: 4.39%	+9.2%	47% (Average)	
★★★★★★	Docility (1-5 scale) Breed ave: -0.07,All breeds ave: 0	0.02 scale	63% (High)	★★★
★★★★★★	Carcass weight (kg) Breed ave: 21.88kg,All breeds ave: 14.94kg	+35kg	47% (Average)	★★★★★★
★★★★★★	Carcass conformation (1-15 scale) Breed ave: 2.03,All breeds ave: 1.32	+2.23 scale	41% (Average)	★★★★★★

Expected daughter breeding performance				
	Daughter calving diff (% 3 & 4) Breed ave: 5.03%,All breeds ave: 5.81%	+4.7%	36% (Low)	
★★★★★★	Daughter Milk (kg) Breed ave: -1.32kg,All breeds ave: 2.04kg	+5.4kg	43% (Average)	★★★★★★
★★	Daughter calving interval (days) Breed ave: 1.03days,All breeds ave: -0.62days	+2.24days	36% (Low)	★

Additional Information:

Keltic herd is risk level 1 for Johnes disease with SAC since 2003.

Linear composites	Value	Reliability
Muscle	115	51%
Skeletal	114	48%
Function	99	17%

Herd data quality index

N/A

Animal scored. Linear scores and weaning weights in evaluations

Lot 17 CLOUGHOLA KENCO

ID: IE182451780564

Breed: Limousin

Sex: Male

DOB: 23-May-2015

Owner: Patrick Foster - Cloughoola Moyglass Loughrea Co Galway

Breeder:

Sire: Huntershall Gladiator
S1564

Rossignol

Jacot

Logette

Huntershall Dancer

Sympa

Middledale Nanny

Dam: Cloughoola Gretta
IE182451720468

Fieldson Alf

Gunnerfleet Plunas

Eden Natasha

Cloughoola
Bellissimo

Aille Stevo

Lislanamanstown Tutti

Star Rating (Within Limousin breed)	Economic Indexes	€uro value per progeny	Index Reliability	Star rating (across all beef breeds)
★★	Terminal Index	€110	26% (Low)	★★★★
★	Replacement Index Maternal Cow Traits : Maternal Progeny Traits :	€44 -€27 €70	20% (Low) 17% 27%	★★
	Dairy Beef			

Star Rating (Within Limousin breed)	Key profit traits	Index Value	Trait Reliability	Star rating (across all beef breeds)
Expected progeny performance				
	Calving difficulty (% 3 & 4) Breed ave: 4.95%,All breeds ave: 4.39%	+6.6%	34% (Low)	
★★★★★	Docility (1-5 scale) Breed ave: -0.07,All breeds ave: 0	-0.04 scale	42% (Average)	★★
★★★★	Carcass weight (kg) Breed ave: 21.88kg,All breeds ave: 14.94kg	+22kg	31% (Low)	★★★★★
★★★★★	Carcass conformation (1-15 scale) Breed ave: 2.03,All breeds ave: 1.32	+2.18 scale	22% (Low)	★★★★★

Expected daughter breeding performance				
	Daughter calving diff (% 3 & 4) Breed ave: 5.03%,All breeds ave: 5.81%	+4.56%	13% (V Low)	
★	Daughter Milk (kg) Breed ave: -1.32kg,All breeds ave: 2.04kg	-4.6kg	16% (V Low)	★
★★	Daughter calving interval (days) Breed ave: 1.03days,All breeds ave: -0.62days	+1.98days	16% (V Low)	★

Additional Information:

A bull with lots of muscle, Alf and Sympa in his breeding.

Linear composites	Value	Reliability
Muscle	120	47%
Skeletal	94	45%
Function	111	19%

Herd data quality index

N/A

Animal scored. Linear scores and weaning weights in evaluations

Lot 18 ARDLEA KINGSLEY

ID: IE221064591370

Breed: Limousin

Sex: Male

DOB: 27-May-2015



Owner: Daniel Tynan - Beechhill Farm Doon Mountrath Co Laois

Breeder:

Sire: Aultside Hulk
LM2133

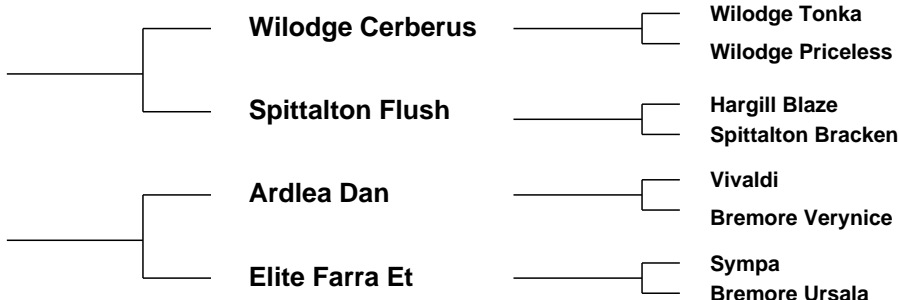

Dam: Elite Ida Et
IE221062750882

Star Rating (Within Limousin breed)	Economic Indexes	€uro value per progeny	Index Reliability	Star rating (across all beef breeds)
★★★★★★	Terminal Index	€148	42% (Average)	★★★★★★
★★★★★★	Replacement Index Maternal Cow Traits : Maternal Progeny Traits :	€115 €16 €98	40% (Average) 39% 43%	★★★★★★
	Dairy Beef			

Star Rating (Within Limousin breed)	Key profit traits	Index Value	Trait Reliability	Star rating (across all beef breeds)
Expected progeny performance				
	Calving difficulty (% 3 & 4) Breed ave: 4.95%,All breeds ave: 4.39%	+4.7%	45% (Average)	
★★★★★★	Docility (1-5 scale) Breed ave: -0.07,All breeds ave: 0	-0.01 scale	63% (High)	★★★
★★★★★★	Carcass weight (kg) Breed ave: 21.88kg,All breeds ave: 14.94kg	+30kg	45% (Average)	★★★★★★
★★★★★★	Carcass conformation (1-15 scale) Breed ave: 2.03,All breeds ave: 1.32	+2.27 scale	40% (Average)	★★★★★★

Expected daughter breeding performance				
	Daughter calving diff (% 3 & 4) Breed ave: 5.03%,All breeds ave: 5.81%	+5.28%	37% (Low)	
★★★★	Daughter Milk (kg) Breed ave: -1.32kg,All breeds ave: 2.04kg	-0.4kg	39% (Low)	★★
★★★★★★	Daughter calving interval (days) Breed ave: 1.03days,All breeds ave: -0.62days	-0.43days	35% (Low)	★★★

Additional Information:

Linear composites	Value	Reliability
Muscle	124	50%
Skeletal	122	47%
Function	105	17%

Herd data quality index

N/A

Animal scored. Linear scores and weaning weights in evaluations

Lot 19 ARDLEA KEYNON

ID: IE221064551375

Breed: Limousin

Sex: Male

DOB: 30-May-2015



Owner: Daniel Tynan - Beechhill Farm Doon Mountrath Co Laois

Breeder:

Sire: Aultside Hulk
LM2133

Wilodge Cerberus

Wilodge Tonka
Wilodge Priceless

Spittalton Flush

Hargill Blaze
Spittalton Bracken

Dam: Ardlea High Girl
IE221064561153

Emerson

Objat
Baviere

Ardlea Delta

Vivaldi
F039 Sanzillou

Star Rating (Within Limousin breed)	Economic Indexes	€uro value per progeny	Index Reliability	Star rating (across all beef breeds)
★★★★★★	Terminal Index	€147	41% (Average)	★★★★★★
★★★★★★	Replacement Index Maternal Cow Traits : Maternal Progeny Traits :	€106 €9 €97	38% (Low) 37% 42%	★★★★★★
	Dairy Beef			

Star Rating (Within Limousin breed)	Key profit traits	Index Value	Trait Reliability	Star rating (across all beef breeds)
Expected progeny performance				
	Calving difficulty (% 3 & 4) Breed ave: 4.95%,All breeds ave: 4.39%	+5.7%	45% (Average)	
★★★★★★	Docility (1-5 scale) Breed ave: -0.07,All breeds ave: 0	-0.01 scale	63% (High)	★★★
★★★★★★	Carcass weight (kg) Breed ave: 21.88kg,All breeds ave: 14.94kg	+31kg	44% (Average)	★★★★★★
★★★★★★	Carcass conformation (1-15 scale) Breed ave: 2.03,All breeds ave: 1.32	+2.39 scale	39% (Low)	★★★★★★

Expected daughter breeding performance				
	Daughter calving diff (% 3 & 4) Breed ave: 5.03%,All breeds ave: 5.81%	+4.88%	35% (Low)	
★★★	Daughter Milk (kg) Breed ave: -1.32kg,All breeds ave: 2.04kg	-2kg	38% (Low)	★
★★★	Daughter calving interval (days) Breed ave: 1.03days,All breeds ave: -0.62days	+0.76days	33% (Low)	★★

Additional Information:

Linear composites	Value	Reliability
Muscle	132	49%
Skeletal	120	47%
Function	100	14%

Herd data quality index

N/A

Animal scored. Linear scores and weaning weights in evaluations

Lot 20 ARDLEA KENTON

ID: IE221064541374

Breed: Limousin

Sex: Male

DOB: 30-May-2015



Owner: Daniel Tynan - Beechhill Farm Doon Mountrath Co Laois

Breeder:

Sire: Henzo
FR1936062207

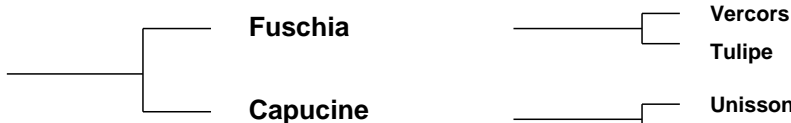

Dam: Elite Irene Et
IE221062760891

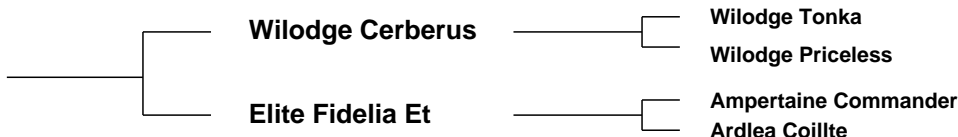

Star Rating (Within Limousin breed)	Economic Indexes	€uro value per progeny	Index Reliability	Star rating (across all beef breeds)
★★★★★★	Terminal Index	€143	42% (Average)	★★★★★★
★★★★★★	Replacement Index Maternal Cow Traits : Maternal Progeny Traits :	€119 €23 €96	38% (Low) 37% 42%	★★★★★★
	Dairy Beef			

Star Rating (Within Limousin breed)	Key profit traits	Index Value	Trait Reliability	Star rating (across all beef breeds)
Expected progeny performance				
	Calving difficulty (% 3 & 4) Breed ave: 4.95%,All breeds ave: 4.39%	+5%	45% (Average)	
★	Docility (1-5 scale) Breed ave: -0.07,All breeds ave: 0	-0.14 scale	63% (High)	★
★★★★★★	Carcass weight (kg) Breed ave: 21.88kg,All breeds ave: 14.94kg	+28kg	45% (Average)	★★★★★★
★★★★★★	Carcass conformation (1-15 scale) Breed ave: 2.03,All breeds ave: 1.32	+2.38 scale	39% (Low)	★★★★★★

Expected daughter breeding performance				
	Daughter calving diff (% 3 & 4) Breed ave: 5.03%,All breeds ave: 5.81%	+6.14%	34% (Low)	
★★★★	Daughter Milk (kg) Breed ave: -1.32kg,All breeds ave: 2.04kg	+0.6kg	37% (Low)	★★
★★★★	Daughter calving interval (days) Breed ave: 1.03days,All breeds ave: -0.62days	+0.48days	33% (Low)	★★

Additional Information:

Linear composites	Value	Reliability
Muscle	117	50%
Skeletal	98	47%
Function	100	15%

Herd data quality index

N/A

Animal scored. Linear scores and weaning weights in evaluations

Lot 21 GERRYGULLINANE KINGSLEY

ID: IE272503080075

Breed: Limousin

Sex: Male

DOB: 30-May-2015



Owner: Gerry Walsh - No 5 The Spires Church Road Ballina Co Mayo

Breeder:

Sire: Gerrygullinane Glen
LM4044

Marchermore
Augustus

Ronick Hawk
Greenbank Patsy

Derrygullinane
Daisy

Mas Du Clo
Ballina Terrific

Dam: Achonry Ultraviolet
IE321300160215

Ferry

As De Pic
Verveine

Wavecrest Penny

Genial
"Links Lodge" Lucky

Star Rating (Within Limousin breed)	Economic Indexes	€uro value per progeny	Index Reliability	Star rating (across all beef breeds)
★★★★★★	Terminal Index	€132	44% (Average)	★★★★★★
★★	Replacement Index Maternal Cow Traits : Maternal Progeny Traits :	€67 -€19 €86	42% (Average) 41% 44%	★★★
	Dairy Beef			

Star Rating (Within Limousin breed)	Key profit traits	Index Value	Trait Reliability	Star rating (across all beef breeds)
Expected progeny performance				
	Calving difficulty (% 3 & 4) Breed ave: 4.95%,All breeds ave: 4.39%	+6%	47% (Average)	
★★★	Docility (1-5 scale) Breed ave: -0.07,All breeds ave: 0	-0.09 scale	52% (Average)	★
★★★★★★	Carcass weight (kg) Breed ave: 21.88kg,All breeds ave: 14.94kg	+28kg	47% (Average)	★★★★★★
★★	Carcass conformation (1-15 scale) Breed ave: 2.03,All breeds ave: 1.32	+1.92 scale	42% (Average)	★★★★★★

Expected daughter breeding performance				
	Daughter calving diff (% 3 & 4) Breed ave: 5.03%,All breeds ave: 5.81%	+5.51%	39% (Low)	
★★★★★★	Daughter Milk (kg) Breed ave: -1.32kg,All breeds ave: 2.04kg	+0.8kg	43% (Average)	★★
★	Daughter calving interval (days) Breed ave: 1.03days,All breeds ave: -0.62days	+2.91days	37% (Low)	★

Additional Information:

Stylish bull, son of Glen. 5 stars for terminal index - could be suitable for heifers. 5 years testing in the Limo Leader herd health programme.

Linear composites	Value	Reliability
Muscle	127	45%
Skeletal	125	43%
Function	114	15%

Herd data quality index

N/A

Animal scored. Scores or weaning weights NOT included in evaluation

Lot 22 ARDLEA K 2

ID: IE221064581378

Breed: Limousin

Twin to Male

Sex: Male

DOB: 02-Jun-2015



Owner: Daniel Tynan - Beechhill Farm Doon Mountrath Co Laois

Breeder:

Sire: Henzo
FR1936062207



Dam: Elite Haley Et
IE221062740832

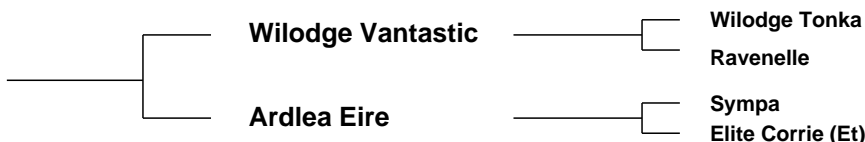

Star Rating (Within Limousin breed)	Economic Indexes	€uro value per progeny	Index Reliability	Star rating (across all beef breeds)
★★★★★★	Terminal Index	€151	41% (Average)	★★★★★★
★★★★★★	Replacement Index Maternal Cow Traits : Maternal Progeny Traits :	€124 €25 €98	38% (Low) 37% 41%	★★★★★★
	Dairy Beef			

Star Rating (Within Limousin breed)	Key profit traits	Index Value	Trait Reliability	Star rating (across all beef breeds)
Expected progeny performance				
	Calving difficulty (% 3 & 4) Breed ave: 4.95%,All breeds ave: 4.39%	+5.9%	42% (Average)	
★★★★★	Docility (1-5 scale) Breed ave: -0.07,All breeds ave: 0	-0.03 scale	63% (High)	★★★
★★★★★★	Carcass weight (kg) Breed ave: 21.88kg,All breeds ave: 14.94kg	+34kg	45% (Average)	★★★★★★
★★★★★	Carcass conformation (1-15 scale) Breed ave: 2.03,All breeds ave: 1.32	+2.2 scale	39% (Low)	★★★★★★

Expected daughter breeding performance				
	Daughter calving diff (% 3 & 4) Breed ave: 5.03%,All breeds ave: 5.81%	+3.54%	34% (Low)	
★★★	Daughter Milk (kg) Breed ave: -1.32kg,All breeds ave: 2.04kg	-2kg	37% (Low)	★
★★★★★	Daughter calving interval (days) Breed ave: 1.03days,All breeds ave: -0.62days	+0.24days	34% (Low)	★★★

Additional Information:

Linear composites	Value	Reliability
Muscle	101	50%
Skeletal	121	47%
Function	110	15%

Herd data quality index

N/A

Animal scored. Linear scores and weaning weights in evaluations

Lot 23 THREEFRIARS K 30025

ID: IE211432130025

Breed: Limousin

Sex: Male

DOB: 04-Jun-2015

Owner: Niall Mulhearn - Main Street Mullinavat Waterford Co Kilkenny

Breeder:

Sire: Ampertaine Foreman
S1421

Wilodge Cerberus

Wilodge Tonka
Wilodge Priceless

Ampertaine
Bathsheba

Sympa
Kype Sharon

Dam: New Quay Freda
IE131909140004

Ruan Beano

Ferry
Ardlea Lane

Ruan Attracta

Ardlea S236
Ruan Pamela

Star Rating (Within Limousin breed)	Economic Indexes	€uro value per progeny	Index Reliability	Star rating (across all beef breeds)
★★★★★★	Terminal Index	€140	27% (Low)	★★★★★★
★★★★★★	Replacement Index Maternal Cow Traits : Maternal Progeny Traits :	€125 €31 €94	21% (Low) 18% 28%	★★★★★★
	Dairy Beef			

Star Rating (Within Limousin breed)	Key profit traits	Index Value	Trait Reliability	Star rating (across all beef breeds)
Expected progeny performance				
	Calving difficulty (% 3 & 4) Breed ave: 4.95%,All breeds ave: 4.39%	+4.4%	29% (Low)	
★★★	Docility (1-5 scale) Breed ave: -0.07,All breeds ave: 0	-0.06 scale	42% (Average)	★★
★★★★★★	Carcass weight (kg) Breed ave: 21.88kg,All breeds ave: 14.94kg	+28kg	34% (Low)	★★★★★★
★★★★★★	Carcass conformation (1-15 scale) Breed ave: 2.03,All breeds ave: 1.32	+2.36 scale	26% (Low)	★★★★★★

Expected daughter breeding performance				
	Daughter calving diff (% 3 & 4) Breed ave: 5.03%,All breeds ave: 5.81%	+5.36%	13% (V Low)	
★★★★	Daughter Milk (kg) Breed ave: -1.32kg,All breeds ave: 2.04kg	+0.1kg	17% (V Low)	★★
★★★	Daughter calving interval (days) Breed ave: 1.03days,All breeds ave: -0.62days	+0.95days	16% (V Low)	★★

Additional Information:

Linear composites	Value	Reliability
Muscle	109	48%
Skeletal	109	46%
Function	105	21%

Herd data quality index

N/A

Animal scored. Scores or weaning weights NOT included in evaluation

Lot 24 CLOUGHOLA KYLE

ID: IE182451720567

Breed: Limousin

Sex: Male

DOB: 05-Jun-2015

Owner: Patrick Foster - Cloughoola Moyglass Loughrea Co Galway

Breeder:

Sire: Huntershall Gladiator
S1564

Rossignol

Jacot

Logette

Huntershall Dancer

Sympa

Middledale Nanny

Dam: Cloughoola Hazel
IE182451770480

Fieldson Alf

Gunnerfleet Plunas

Eden Natasha

Lislanamanstown
Tutti

Ruan Roberto

Lislanamanstown Natalie

Star Rating (Within Limousin breed)	Economic Indexes	€uro value per progeny	Index Reliability	Star rating (across all beef breeds)
★★★★	Terminal Index	€115	27% (Low)	★★★★★
★★★★	Replacement Index Maternal Cow Traits : Maternal Progeny Traits :	€79 €6 €73	20% (Low) 17% 28%	★★★★★
	Dairy Beef			

Star Rating (Within Limousin breed)	Key profit traits	Index Value	Trait Reliability	Star rating (across all beef breeds)
Expected progeny performance				
	Calving difficulty (% 3 & 4) Breed ave: 4.95%,All breeds ave: 4.39%	+7.1%	34% (Low)	
★★★★★★	Docility (1-5 scale) Breed ave: -0.07,All breeds ave: 0	0.07 scale	41% (Average)	★★★★★
★★★★★	Carcass weight (kg) Breed ave: 21.88kg,All breeds ave: 14.94kg	+25kg	32% (Low)	★★★★★★
★★★★★	Carcass conformation (1-15 scale) Breed ave: 2.03,All breeds ave: 1.32	+2.1 scale	22% (Low)	★★★★★★

Expected daughter breeding performance				
	Daughter calving diff (% 3 & 4) Breed ave: 5.03%,All breeds ave: 5.81%	+4.29%	13% (V Low)	
★★	Daughter Milk (kg) Breed ave: -1.32kg,All breeds ave: 2.04kg	-2.8kg	16% (V Low)	★
★★	Daughter calving interval (days) Breed ave: 1.03days,All breeds ave: -0.62days	+1.8days	17% (V Low)	★

Additional Information:

A bull with excellent breeding - Alf, Sympa and Dauphin. Qualifies for the BDGP Scheme.

Linear composites	Value	Reliability
Muscle	112	46%
Skeletal	116	44%
Function	113	19%

Herd data quality index

N/A

Animal scored. Linear scores and weaning weights in evaluations

Lot 25 BAILEYS KINBY

ID: IE281515220616

Breed: Limousin

Sex: Male

DOB: 08-Jun-2015



Owner: Thomas Bailey - Coolcommon Batterstown Co Meath

Breeder:

Sire: Baileys Ivan
IE281515260561

Queenshead Altea

Greensons Gigolo
Ryedale Parfait

Maigue Saddle Et

Ideal 23
Beresina

Dam: Baileys Irene
IE281515230559

Queenshead Altea

Greensons Gigolo
Ryedale Parfait

Baileys Clodagh

Castleboy Viv
Uremie

Star Rating (Within Limousin breed)	Economic Indexes	€uro value per progeny	Index Reliability	Star rating (across all beef breeds)
★★★★★	Terminal Index	€124	43% (Average)	★★★★★
★★★★★	Replacement Index Maternal Cow Traits : Maternal Progeny Traits :	€90 €4 €86	40% (Average) 39% 43%	★★★★★
	Dairy Beef			

Star Rating (Within Limousin breed)	Key profit traits	Index Value	Trait Reliability	Star rating (across all beef breeds)
Expected progeny performance				
	Calving difficulty (% 3 & 4) Breed ave: 4.95%,All breeds ave: 4.39%	+3.4%	43% (Average)	
★	Docility (1-5 scale) Breed ave: -0.07,All breeds ave: 0	-0.16 scale	61% (High)	★
★★★★	Carcass weight (kg) Breed ave: 21.88kg,All breeds ave: 14.94kg	+22kg	47% (Average)	★★★★★
★★★★	Carcass conformation (1-15 scale) Breed ave: 2.03,All breeds ave: 1.32	+2.05 scale	42% (Average)	★★★★★

Expected daughter breeding performance				
	Daughter calving diff (% 3 & 4) Breed ave: 5.03%,All breeds ave: 5.81%	+5.61%	37% (Low)	
★★★★★	Daughter Milk (kg) Breed ave: -1.32kg,All breeds ave: 2.04kg	+0.3kg	40% (Average)	★★
★★	Daughter calving interval (days) Breed ave: 1.03days,All breeds ave: -0.62days	+2.19days	35% (Low)	★

Additional Information:

Linear composites	Value	Reliability
Muscle	119	48%
Skeletal	104	46%
Function	92	16%

Herd data quality index

N/A

Animal scored. Linear scores and weaning weights in evaluations

Lot 26 MAYTHORN KILLANNY

ID: IE291029760358

Breed: Limousin

Sex: Male

DOB: 13-Jun-2015

Owner: Martin Mc Connon - Corcrin Carrickmacross Co Monaghan

Breeder:

Sire: Virginia Andy (Et)
S1219

Elite Popsi Et

Ferry
Ballynerrin Maud

Marlhill Naomi

Carwin Flow
Marlhill Elma

Dam: Maythorn Fabulous
IE291029760250

Mas Du Clo

Bambino
Cosette

Kilcloon Thelma

Gamin
Kilcloon Naomi

Star Rating (Within Limousin breed)	Economic Indexes	€uro value per progeny	Index Reliability	Star rating (across all beef breeds)
★★★★★★	Terminal Index	€140	30% (Low)	★★★★★★
★★★	Replacement Index Maternal Cow Traits : Maternal Progeny Traits :	€76 -€15 €91	25% (Low) 23% 31%	★★★★
	Dairy Beef			

Star Rating (Within Limousin breed)	Key profit traits	Index Value	Trait Reliability	Star rating (across all beef breeds)
Expected progeny performance				
	Calving difficulty (% 3 & 4) Breed ave: 4.95%,All breeds ave: 4.39%	+6.6%	34% (Low)	
★★★★★★	Docility (1-5 scale) Breed ave: -0.07,All breeds ave: 0	0.07 scale	51% (Average)	★★★★
★★★★★★	Carcass weight (kg) Breed ave: 21.88kg,All breeds ave: 14.94kg	+32kg	36% (Low)	★★★★★★
★★★★★★	Carcass conformation (1-15 scale) Breed ave: 2.03,All breeds ave: 1.32	+2.24 scale	29% (Low)	★★★★★★

Expected daughter breeding performance				
	Daughter calving diff (% 3 & 4) Breed ave: 5.03%,All breeds ave: 5.81%	+5.59%	19% (V Low)	
★★★★	Daughter Milk (kg) Breed ave: -1.32kg,All breeds ave: 2.04kg	+0.1kg	22% (Low)	★★
★	Daughter calving interval (days) Breed ave: 1.03days,All breeds ave: -0.62days	+3.34days	21% (Low)	★

Additional Information:

Powerful bull, should be easy calving.

Linear composites	Value	Reliability
Muscle	131	48%
Skeletal	126	45%
Function	119	17%

Herd data quality index

N/A

Animal scored. Scores or weaning weights NOT included in evaluation

Lot 27 CORCAMORE KINGS RANSOM

ID: IE241397050232

Breed: Limousin

Sex: Male

DOB: 16-Jun-2015



Owner: Brendan Curtin - Corcamore Clarina Limerick Co Limerick

Breeder:

Sire: Neuf NUF

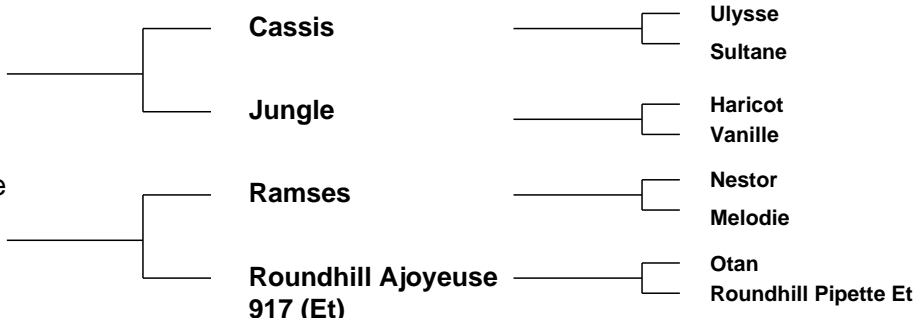

Dam: Corcamore Eve IE241397070119

Star Rating (Within Limousin breed)	Economic Indexes	€uro value per progeny	Index Reliability	Star rating (across all beef breeds)
★★★★★	Terminal Index	€130	49% (Average)	★★★★★★
★★★	Replacement Index Maternal Cow Traits : Maternal Progeny Traits :	€74 -€13 €87	48% (Average) 47% 49%	★★★★★
	Dairy Beef			

Star Rating (Within Limousin breed)	Key profit traits	Index Value	Trait Reliability	Star rating (across all beef breeds)
Expected progeny performance				
	Calving difficulty (% 3 & 4) Breed ave: 4.95%,All breeds ave: 4.39%	+4.5%	51% (Average)	
★★★	Docility (1-5 scale) Breed ave: -0.07,All breeds ave: 0	-0.08 scale	56% (Average)	★
★★★★★	Carcass weight (kg) Breed ave: 21.88kg,All breeds ave: 14.94kg	+24kg	52% (Average)	★★★★★★
★★★★★	Carcass conformation (1-15 scale) Breed ave: 2.03,All breeds ave: 1.32	+2.11 scale	48% (Average)	★★★★★★

Expected daughter breeding performance				
	Daughter calving diff (% 3 & 4) Breed ave: 5.03%,All breeds ave: 5.81%	+5.43%	46% (Average)	
★★★★★★	Daughter Milk (kg) Breed ave: -1.32kg,All breeds ave: 2.04kg	+1.2kg	49% (Average)	★★★
★	Daughter calving interval (days) Breed ave: 1.03days,All breeds ave: -0.62days	+5.37days	44% (Average)	★

Additional Information:

Linear composites	Value	Reliability
Muscle	107	49%
Skeletal	107	47%
Function	110	27%

Herd data quality index

N/A

Animal scored. Scores or weaning weights NOT included in evaluation

Lot 28 CORCAMORE KALYPSO

ID: IE241397060233

Breed: Limousin

Sex: Male

DOB: 17-Jun-2015



Owner: Brendan Curtin - Corcamore Clarina Limerick Co Limerick

Breeder:

Sire: Dieunordic
S2102

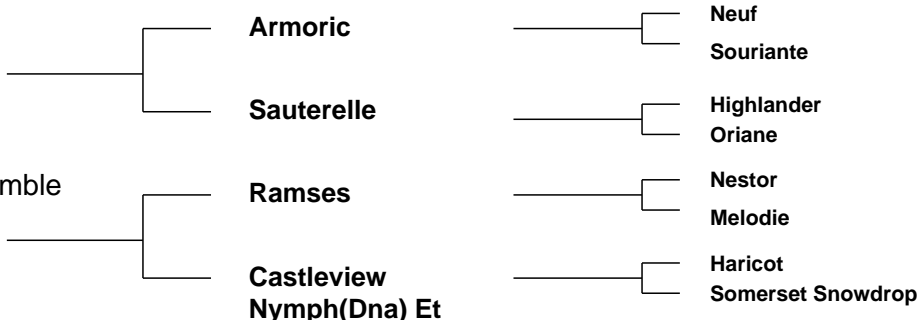

Star Rating (Within Limousin breed)	Economic Indexes	€uro value per progeny	Index Reliability	Star rating (across all beef breeds)
★★★★★★	Terminal Index	€132	44% (Average)	★★★★★★
★★★	Replacement Index Maternal Cow Traits : Maternal Progeny Traits :	€80 -€6 €86	41% (Average) 40% 45%	★★★★
	Dairy Beef			

Star Rating (Within Limousin breed)	Key profit traits	Index Value	Trait Reliability	Star rating (across all beef breeds)
Expected progeny performance				
	Calving difficulty (% 3 & 4) Breed ave: 4.95%,All breeds ave: 4.39%	+5.7%	48% (Average)	
★★	Docility (1-5 scale) Breed ave: -0.07,All breeds ave: 0	-0.1 scale	52% (Average)	★
★★★★★★	Carcass weight (kg) Breed ave: 21.88kg,All breeds ave: 14.94kg	+27kg	48% (Average)	★★★★★★
★★★	Carcass conformation (1-15 scale) Breed ave: 2.03,All breeds ave: 1.32	+2.06 scale	43% (Average)	★★★★★★

Expected daughter breeding performance				
	Daughter calving diff (% 3 & 4) Breed ave: 5.03%,All breeds ave: 5.81%	+5.12%	38% (Low)	
★★★	Daughter Milk (kg) Breed ave: -1.32kg,All breeds ave: 2.04kg	-0.9kg	43% (Average)	★★
★★★	Daughter calving interval (days) Breed ave: 1.03days,All breeds ave: -0.62days	+0.92days	36% (Low)	★★

Additional Information:

Linear composites	Value	Reliability
Muscle	117	42%
Skeletal	112	40%
Function	110	13%

Herd data quality index

N/A

Animal scored. Scores or weaning weights NOT included in evaluation

Lot 29 THREEFRIARS K 26

ID: IE211432140026

Breed: Limousin

Sex: Male

DOB: 20-Jun-2015

Owner: Niall Mulhearn - Main Street Mullinavat Waterford Co Kilkenny

Breeder:

Sire: Huntershall Gladiator
S1564

Rossignol

Jacot

Logette

Huntershall Dancer

Sympa

Middledale Nanny

Dam: Threefriars E 012
IE211432170012

Milbrook Tanko

Mas Du Clo

Milbrook Monique Et

Threefriars Susan
Et

Ibis

0188 Ombrelle

Star Rating (Within Limousin breed)	Economic Indexes	€uro value per progeny	Index Reliability	Star rating (across all beef breeds)
★★★★★	Terminal Index	€125	26% (Low)	★★★★★★
★★★	Replacement Index	€67	20% (Low)	★★★
	Maternal Cow Traits :	-€12	17%	
	Maternal Progeny Traits :	€79	26%	
	Dairy Beef			

Star Rating (Within Limousin breed)	Key profit traits	Index Value	Trait Reliability	Star rating (across all beef breeds)
Expected progeny performance				
	Calving difficulty (% 3 & 4) Breed ave: 4.95%,All breeds ave: 4.39%	+7.2%	29% (Low)	
★★★★★	Docility (1-5 scale) Breed ave: -0.07,All breeds ave: 0	-0.03 scale	40% (Average)	★★★
★★★★★★	Carcass weight (kg) Breed ave: 21.88kg,All breeds ave: 14.94kg	+30kg	31% (Low)	★★★★★★
★★★★★	Carcass conformation (1-15 scale) Breed ave: 2.03,All breeds ave: 1.32	+2.12 scale	22% (Low)	★★★★★★

Expected daughter breeding performance				
	Daughter calving diff (% 3 & 4) Breed ave: 5.03%,All breeds ave: 5.81%	+3.82%	12% (V Low)	
★	Daughter Milk (kg) Breed ave: -1.32kg,All breeds ave: 2.04kg	-5kg	15% (V Low)	★
★★★	Daughter calving interval (days) Breed ave: 1.03days,All breeds ave: -0.62days	+1.3days	18% (V Low)	★

Additional Information:

Linear composites	Value	Reliability
Muscle	116	46%
Skeletal	115	44%
Function	105	19%

Herd data quality index

N/A

Animal scored. Scores or weaning weights NOT included in evaluation

Lot 30 KELTIC KOBE

ID: IE281673760173

Breed: Limousin

Sex: Male

DOB: 23-Jun-2015



Owner: Ms. Teleri Thomas - Clongriffin Enfield Co Meath

Breeder:

Sire: Gamin
ZGM



Dam: Keltic Florence
IE281673720046



Star Rating (Within Limousin breed)	Economic Indexes	€uro value per progeny	Index Reliability	Star rating (across all beef breeds)
★★★★★★	Terminal Index	€150	48% (Average)	★★★★★★
★★★★★	Replacement Index Maternal Cow Traits : Maternal Progeny Traits :	€95 -€5 €100	42% (Average) 39% 48%	★★★★★★
	Dairy Beef			

Star Rating (Within Limousin breed)	Key profit traits	Index Value	Trait Reliability	Star rating (across all beef breeds)
Expected progeny performance				
	Calving difficulty (% 3 & 4) Breed ave: 4.95%,All breeds ave: 4.39%	+5.3%	51% (Average)	
★★★	Docility (1-5 scale) Breed ave: -0.07,All breeds ave: 0	-0.11 scale	64% (High)	★
★★★★★★	Carcass weight (kg) Breed ave: 21.88kg,All breeds ave: 14.94kg	+29kg	50% (Average)	★★★★★★
★★★★★★	Carcass conformation (1-15 scale) Breed ave: 2.03,All breeds ave: 1.32	+2.36 scale	46% (Average)	★★★★★★

Expected daughter breeding performance				
	Daughter calving diff (% 3 & 4) Breed ave: 5.03%,All breeds ave: 5.81%	+4.41%	36% (Low)	
★★★★	Daughter Milk (kg) Breed ave: -1.32kg,All breeds ave: 2.04kg	-0.9kg	41% (Average)	★★★
★★★★	Daughter calving interval (days) Breed ave: 1.03days,All breeds ave: -0.62days	+0.91days	36% (Low)	★★★

Additional Information:

Keltic herd is risk level 1 for Johnes disease with SAC since 2003.

Linear composites	Value	Reliability
Muscle	118	51%
Skeletal	105	48%
Function	108	15%

Herd data quality index

N/A

Animal scored. Linear scores and weaning weights in evaluations

Lot 31 DERRYGULLINANE KIRBY

ID: IE271061720377

Breed: Limousin

Sex: Male

DOB: 29-Jun-2015



Owner: Gerry Walsh - No 5 The Spires Church Road Ballina Co Mayo

Breeder: John Joseph Walsh - Derrygullinane Knockmore Ballina Co Mayo

Sire: Mas Du Clo
MUC



Dam: Derrygullinane Hannah
IE271061780300



Star Rating (Within Limousin breed)	Economic Indexes	€uro value per progeny	Index Reliability	Star rating (across all beef breeds)
★★★★★	Terminal Index	€125	35% (Low)	★★★★★★
★★	Replacement Index Maternal Cow Traits : Maternal Progeny Traits :	€61 -€20 €81	33% (Low) 32% 35%	★★★
	Dairy Beef			

Star Rating (Within Limousin breed)	Key profit traits	Index Value	Trait Reliability	Star rating (across all beef breeds)
Expected progeny performance				
	Calving difficulty (% 3 & 4) Breed ave: 4.95%,All breeds ave: 4.39%	+5.9%	36% (Low)	
★★★	Docility (1-5 scale) Breed ave: -0.07,All breeds ave: 0	-0.07 scale	46% (Average)	★★
★★★★★	Carcass weight (kg) Breed ave: 21.88kg,All breeds ave: 14.94kg	+26kg	39% (Low)	★★★★★★
★★★★★★	Carcass conformation (1-15 scale) Breed ave: 2.03,All breeds ave: 1.32	+2.38 scale	33% (Low)	★★★★★★

Expected daughter breeding performance				
	Daughter calving diff (% 3 & 4) Breed ave: 5.03%,All breeds ave: 5.81%	+4.46%	29% (Low)	
★★	Daughter Milk (kg) Breed ave: -1.32kg,All breeds ave: 2.04kg	-2.9kg	34% (Low)	★
★★	Daughter calving interval (days) Breed ave: 1.03days,All breeds ave: -0.62days	+2.09days	28% (Low)	★

Additional Information:

Stylish well muscled bull with a stacked pedigree. 5 stars across the breed for terminal traits. 5 years testing in the Limo Leader herd health programme.

Linear composites	Value	Reliability
Muscle	124	50%
Skeletal	112	48%
Function	129	30%

Herd data quality index

N/A

Animal scored. Scores or weaning weights NOT included in evaluation

Lot 32 MAYTHORN KILLIAN

ID: IE291029710361

Breed: Limousin

Sex: Male

DOB: 09-Jul-2015

Owner: Martin Mc Connon - Corcrin Carrickmacross Co Monaghan

Breeder:

Sire: Virginia Andy (Et)
S1219

Elite Popsi Et

Ferry
Ballynerrin Maud

Marlhill Naomi

Carwin Flow
Marlhill Elma

Dam: Maythorn Amanda
IE291029740133

Interim

Begonia
Dinette

Kilcloon Tara

Eleazar
Kilcloon Natasha

Star Rating (Within Limousin breed)	Economic Indexes	€uro value per progeny	Index Reliability	Star rating (across all beef breeds)
★★★★★	Terminal Index	€128	32% (Low)	★★★★★★
★★★★★★	Replacement Index Maternal Cow Traits : Maternal Progeny Traits :	€125 €39 €85	25% (Low) 22% 33%	★★★★★★
	Dairy Beef			

Star Rating (Within Limousin breed)	Key profit traits	Index Value	Trait Reliability	Star rating (across all beef breeds)
Expected progeny performance				
	Calving difficulty (% 3 & 4) Breed ave: 4.95%,All breeds ave: 4.39%	+5.6%	36% (Low)	
★★★★★★	Docility (1-5 scale) Breed ave: -0.07,All breeds ave: 0	0.06 scale	51% (Average)	★★★★★
★★★★★	Carcass weight (kg) Breed ave: 21.88kg,All breeds ave: 14.94kg	+26kg	38% (Low)	★★★★★★
★★★★★	Carcass conformation (1-15 scale) Breed ave: 2.03,All breeds ave: 1.32	+2.16 scale	32% (Low)	★★★★★★

Expected daughter breeding performance				
	Daughter calving diff (% 3 & 4) Breed ave: 5.03%,All breeds ave: 5.81%	+5.32%	20% (Low)	
★★★★★★	Daughter Milk (kg) Breed ave: -1.32kg,All breeds ave: 2.04kg	+3.1kg	25% (Low)	★★★★★
★★★	Daughter calving interval (days) Breed ave: 1.03days,All breeds ave: -0.62days	+1.18days	17% (V Low)	★

Additional Information:
Should be an easy calving bull.

Linear composites	Value	Reliability
Muscle	113	49%
Skeletal	108	46%
Function	107	16%

Herd data quality index

N/A

Animal scored. Scores or weaning weights NOT included in evaluation

Lot 33 GLEBE RANCH KV 15

ID: IE211344331126

Breed: Limousin

Sex: Male

DOB: 15-Jul-2015

Owner: James Muldowney - Newtown Woodsgift Via Thurles Co Kilkenny

Breeder:

Sire: Roundhill Herdplus Et
IE241280281362

Acajou

Ultrabeau

Sauterelle

Roundhill Egiroflee
1164 Et

Mas Du Clo

Roundhill Vache Et

Dam: Glebe Ranch Sorcha Et
IE211344340236

Duvalier

Beziers

Songeuse

Woodview Meave

Grange Balerno

Lakeview Una

Star Rating (Within Limousin breed)	Economic Indexes	€uro value per progeny	Index Reliability	Star rating (across all beef breeds)
★	Terminal Index	€102	23% (Low)	★★★
★	Replacement Index Maternal Cow Traits : Maternal Progeny Traits :	€49 -€15 €64	22% (Low) 22% 23%	★★
	Dairy Beef			

Star Rating (Within Limousin breed)	Key profit traits	Index Value	Trait Reliability	Star rating (across all beef breeds)
Expected progeny performance				
	Calving difficulty (% 3 & 4) Breed ave: 4.95%,All breeds ave: 4.39%	+5.7%	24% (Low)	
★★★★★	Docility (1-5 scale) Breed ave: -0.07,All breeds ave: 0	scale	(Low)	★★
★★★★	Carcass weight (kg) Breed ave: 21.88kg,All breeds ave: 14.94kg	+21kg	30% (Low)	★★★★★
★★	Carcass conformation (1-15 scale) Breed ave: 2.03,All breeds ave: 1.32	+1.87 scale	22% (Low)	★★★★★

Expected daughter breeding performance				
	Daughter calving diff (% 3 & 4) Breed ave: 5.03%,All breeds ave: 5.81%	+5.12%	18% (V Low)	
★★	Daughter Milk (kg) Breed ave: -1.32kg,All breeds ave: 2.04kg	-2.8kg	23% (Low)	★
★★★★	Daughter calving interval (days) Breed ave: 1.03days,All breeds ave: -0.62days	+1.05days	24% (Low)	★★

Additional Information:

Very docile bull out of a very good breeding dam from champion Woodview Meave.

Animal not scored.

Linear composites	Value	Reliability
Muscle		
Skeletal		
Function		

Herd data quality index

N/A

Lot 34 THREEFRIARS KNIALL BEG

ID: IE211432150027

Breed: Limousin

Sex: Male

DOB: 17-Jul-2015

Owner: Niall Mulhearn - Main Street Mullinavat Waterford Co Kilkenny

Breeder:

Sire: Huntershall Gladiator
S1564

Rossignol

Jacot

Logette

Huntershall Dancer

Sympa

Middledale Nanny

Dam: Brookfield Gwen
IE201276910068

Redstone Rossini

Festin

Redstone Maxine

Brookfield Vanessa

Nenuphar

Brookfield Jude

Star Rating (Within Limousin breed)	Economic Indexes	€uro value per progeny	Index Reliability	Star rating (across all beef breeds)
★★★★★★	Terminal Index	€131	25% (Low)	★★★★★★
★★★	Replacement Index Maternal Cow Traits : Maternal Progeny Traits :	€78 -€7 €85	18% (V Low) 15% 26%	★★★★
	Dairy Beef			

Star Rating (Within Limousin breed)	Key profit traits	Index Value	Trait Reliability	Star rating (across all beef breeds)
Expected progeny performance				
	Calving difficulty (% 3 & 4) Breed ave: 4.95%,All breeds ave: 4.39%	+6.8%	29% (Low)	
★★★★★★	Docility (1-5 scale) Breed ave: -0.07,All breeds ave: 0	0 scale	41% (Average)	★★★
★★★★★★	Carcass weight (kg) Breed ave: 21.88kg,All breeds ave: 14.94kg	+29kg	31% (Low)	★★★★★★
★★★★★	Carcass conformation (1-15 scale) Breed ave: 2.03,All breeds ave: 1.32	+2.2 scale	21% (Low)	★★★★★★

Expected daughter breeding performance				
	Daughter calving diff (% 3 & 4) Breed ave: 5.03%,All breeds ave: 5.81%	+3.93%	10% (V Low)	
★	Daughter Milk (kg) Breed ave: -1.32kg,All breeds ave: 2.04kg	-4.7kg	14% (V Low)	★
★★★	Daughter calving interval (days) Breed ave: 1.03days,All breeds ave: -0.62days	+1.32days	15% (V Low)	★

Additional Information:

Linear composites	Value	Reliability
Muscle	125	45%
Skeletal	111	43%
Function	108	17%

Herd data quality index

N/A

Animal scored. Scores or weaning weights NOT included in evaluation

Lot 35 NEWTOWN KNIGHT RIDER

ID: IE231230650604

Breed: Limousin

Sex: Male

DOB: 22-Jul-2015



Owner: Stanley Richardson - Newtowngore Leitrim Co Leitrim

Breeder:

Sire: Dinmore Goldcrest
S1571

Ronick Hawk

Broadmeadows Cannon

Ronick Esther

Dinmore Elle

Wilodge Vantastic

Aghadowey Alix

Dam: Ashmara Abbey
UK939194107203

Goldies Terence

Ideal 23

Emue

Ronick Nainsi

Talent

Broadmeadows Ainsi

Star Rating (Within Limousin breed)	Economic Indexes	€uro value per progeny	Index Reliability	Star rating (across all beef breeds)
★★★★	Terminal Index	€121	46% (Average)	★★★★
★★★★	Replacement Index Maternal Cow Traits : Maternal Progeny Traits :	€100 €27 €73	42% (Average) 41% 46%	★★★★★
	Dairy Beef			

Star Rating (Within Limousin breed)	Key profit traits	Index Value	Trait Reliability	Star rating (across all beef breeds)
Expected progeny performance				
	Calving difficulty (% 3 & 4) Breed ave: 4.95%,All breeds ave: 4.39%	+7.5%	49% (Average)	
★★★★	Docility (1-5 scale) Breed ave: -0.07,All breeds ave: 0	-0.02 scale	55% (Average)	★★★
★★★★★	Carcass weight (kg) Breed ave: 21.88kg,All breeds ave: 14.94kg	+28kg	48% (Average)	★★★★★
★★★★★	Carcass conformation (1-15 scale) Breed ave: 2.03,All breeds ave: 1.32	+2.31 scale	42% (Average)	★★★★★

Expected daughter breeding performance				
	Daughter calving diff (% 3 & 4) Breed ave: 5.03%,All breeds ave: 5.81%	+4.94%	38% (Low)	
★★★★	Daughter Milk (kg) Breed ave: -1.32kg,All breeds ave: 2.04kg	+0.2kg	42% (Average)	★★
★★★	Daughter calving interval (days) Breed ave: 1.03days,All breeds ave: -0.62days	+0.83days	37% (Low)	★★

Additional Information:

Genotyped. Very docile.

Linear composites	Value	Reliability
Muscle	123	46%
Skeletal	127	44%
Function	113	18%

Herd data quality index

N/A

Animal scored. Scores or weaning weights NOT included in evaluation

Lot 36 MAYTHORN KING

ID: IE291029730363

Breed: Limousin

Sex: Male

DOB: 31-Jul-2015

Owner: Martin Mc Connon - Corcrin Carrickmacross Co Monaghan

Breeder:

Sire: Ampertaine Hollywood
YHW

Ampertaine Elgin

Glenrock Ventura

Ampertaine Carla

Ampertaine Esmia

Cloughhead Umpire

Kype Sky

Dam: Maythorn Diana
IE291029790204

Mas Du Clo

Bambino

Cosette

Maythorn Ursula

Genial

Liscarn Pandora

Star Rating (Within Limousin breed)	Economic Indexes	€uro value per progeny	Index Reliability	Star rating (across all beef breeds)
★★	Terminal Index	€104	25% (Low)	★★★
★★★	Replacement Index Maternal Cow Traits : Maternal Progeny Traits :	€72 €9 €64	20% (Low) 17% 27%	★★★
	Dairy Beef			

Star Rating (Within Limousin breed)	Key profit traits	Index Value	Trait Reliability	Star rating (across all beef breeds)
Expected progeny performance				
	Calving difficulty (% 3 & 4) Breed ave: 4.95%,All breeds ave: 4.39%	+6.7%	35% (Low)	
★★	Docility (1-5 scale) Breed ave: -0.07,All breeds ave: 0	-0.12 scale	51% (Average)	★
★★★	Carcass weight (kg) Breed ave: 21.88kg,All breeds ave: 14.94kg	+23kg	28% (Low)	★★★★★
★★★★★	Carcass conformation (1-15 scale) Breed ave: 2.03,All breeds ave: 1.32	+2.19 scale	19% (V Low)	★★★★★

Expected daughter breeding performance				
	Daughter calving diff (% 3 & 4) Breed ave: 5.03%,All breeds ave: 5.81%	+4.68%	13% (V Low)	
★★★★★	Daughter Milk (kg) Breed ave: -1.32kg,All breeds ave: 2.04kg	+1.3kg	19% (V Low)	★★★
★★★★★	Daughter calving interval (days) Breed ave: 1.03days,All breeds ave: -0.62days	+0.33days	15% (V Low)	★★

Additional Information:

Well muscled bull.

Linear composites	Value	Reliability
Muscle	118	45%
Skeletal	109	43%
Function	106	15%

Herd data quality index

N/A

Animal scored. Scores or weaning weights NOT included in evaluation

Lot 37 HURRICANE KODIAC

ID: IE131913280025

Breed: Limousin

Sex: Male

DOB: 16-Aug-2015

Owner: Darragh O'Meara - Roo West Ardnacrusha Co Clare

Breeder:

Sire: Ronick Hawk
RKH

Broadmeadows
Cannon

Broadmeadows Vip
Broadmeadows Ainsi

Ronick Esther

Talent
Vanilla

Dam: Hurricane Hayley Et
IE131913280009

Objat

Dauphin
Melodie

Darragh Noelle

Eleazar
Darragh Leanne

Star Rating (Within Limousin breed)	Economic Indexes	€uro value per progeny	Index Reliability	Star rating (across all beef breeds)
★★★★★★	Terminal Index	€132	48% (Average)	★★★★★★
★★★★★★	Replacement Index Maternal Cow Traits : Maternal Progeny Traits :	€107 €21 €86	46% (Average) 45% 48%	★★★★★★
	Dairy Beef			

Star Rating (Within Limousin breed)	Key profit traits	Index Value	Trait Reliability	Star rating (across all beef breeds)
Expected progeny performance				
	Calving difficulty (% 3 & 4) Breed ave: 4.95%,All breeds ave: 4.39%	+5.5%	49% (Average)	
★★★★★★	Docility (1-5 scale) Breed ave: -0.07,All breeds ave: 0	0.02 scale	46% (Average)	★★★
★★★★★	Carcass weight (kg) Breed ave: 21.88kg,All breeds ave: 14.94kg	+25kg	50% (Average)	★★★★★★
★★★★★★	Carcass conformation (1-15 scale) Breed ave: 2.03,All breeds ave: 1.32	+2.31 scale	47% (Average)	★★★★★★

Expected daughter breeding performance				
	Daughter calving diff (% 3 & 4) Breed ave: 5.03%,All breeds ave: 5.81%	+6.25%	45% (Average)	
★★★★★★	Daughter Milk (kg) Breed ave: -1.32kg,All breeds ave: 2.04kg	+1.3kg	47% (Average)	★★★
★★★	Daughter calving interval (days) Breed ave: 1.03days,All breeds ave: -0.62days	+1.71days	44% (Average)	★

Additional Information:

Nice young bull. Eligible for BDGP Scheme. Bred from easy calving bloodlines and off the renowned bull Ronick Hawk.

Linear composites	Value	Reliability
Muscle	117	29%
Skeletal	115	29%
Function	120	25%

Herd data quality index

N/A

Linear scored progeny in evaluation

Lot 38 NEWTOWN KAMAKAZIE

ID: IE231230610609

Breed: Limousin

Sex: Male

DOB: 06-Sep-2015



Owner: Stanley Richardson - Newtowngore Leitrim Co Leitrim

Breeder:

Sire: Castleview Gringo Et
GWO

Wilodge Vantastic

Wilodge Tonka
Ravenelle

Castleview Regina
Et

Ferry
F040 G7

Dam: Newtown Deborah
IE231230630445

Milbrook Tanko

Mas Du Clo
Milbrook Monique Et

Newtown Tess

Genial
Newtown Misty

Star Rating (Within Limousin breed)	Economic Indexes	€uro value per progeny	Index Reliability	Star rating (across all beef breeds)
★★★★★	Terminal Index	€127	50% (Average)	★★★★★★
★★★★★★	Replacement Index Maternal Cow Traits : Maternal Progeny Traits :	€122 €40 €82	45% (Average) 43% 51%	★★★★★★
	Dairy Beef			

Star Rating (Within Limousin breed)	Key profit traits	Index Value	Trait Reliability	Star rating (across all beef breeds)
Expected progeny performance				
	Calving difficulty (% 3 & 4) Breed ave: 4.95%,All breeds ave: 4.39%	+6%	51% (Average)	
★★★★★	Docility (1-5 scale) Breed ave: -0.07,All breeds ave: 0	-0.04 scale	64% (High)	★★★
★★★★★★	Carcass weight (kg) Breed ave: 21.88kg,All breeds ave: 14.94kg	+27kg	52% (Average)	★★★★★★
★★★★	Carcass conformation (1-15 scale) Breed ave: 2.03,All breeds ave: 1.32	+2.06 scale	48% (Average)	★★★★★★

Expected daughter breeding performance				
	Daughter calving diff (% 3 & 4) Breed ave: 5.03%,All breeds ave: 5.81%	+3.33%	42% (Average)	
★★★★★	Daughter Milk (kg) Breed ave: -1.32kg,All breeds ave: 2.04kg	-0.4kg	45% (Average)	★★★
★★★★★★	Daughter calving interval (days) Breed ave: 1.03days,All breeds ave: -0.62days	-1.94days	39% (Low)	★★★★★

Additional Information:
Genotyped. Very docile.

Linear composites	Value	Reliability
Muscle	115	47%
Skeletal	124	45%
Function	131	21%

Herd data quality index
N/A

Animal scored. Scores or weaning weights NOT included in evaluation

Lot 39 CORLEA KLASS

ID: IE251049450365

Breed: Limousin

Sex: Male

DOB: 04-Oct-2015

Owner: Thomas Connor - Derrylough Kenagh Co Longford

Breeder:

Sire: Cloughhead Umpire
UPI

Petunia

Malibu

Gatine

Gascogne

Espagnol

Bavette

Dam: Bishopland Gretta
IE201017450133

Baltracey Bert (Et)

Nenuphar

Curraghree Posh Spice

Bishopland A-071

Ferry

Garryduff Kathy

Star Rating (Within Limousin breed)	Economic Indexes	€uro value per progeny	Index Reliability	Star rating (across all beef breeds)
★★★★★★	Terminal Index	€138	26% (Low)	★★★★★★
★★★★	Replacement Index Maternal Cow Traits : Maternal Progeny Traits :	€88 -€6 €94	23% (Low) 22% 27%	★★★★
	Dairy Beef			

Star Rating (Within Limousin breed)	Key profit traits	Index Value	Trait Reliability	Star rating (across all beef breeds)
Expected progeny performance				
	Calving difficulty (% 3 & 4) Breed ave: 4.95%,All breeds ave: 4.39%	+4.3%	34% (Low)	
★	Docility (1-5 scale) Breed ave: -0.07,All breeds ave: 0	-0.14 scale	35% (Low)	★
★★★★★★	Carcass weight (kg) Breed ave: 21.88kg,All breeds ave: 14.94kg	+27kg	28% (Low)	★★★★★★
★★★★★★	Carcass conformation (1-15 scale) Breed ave: 2.03,All breeds ave: 1.32	+2.26 scale	28% (Low)	★★★★★★

Expected daughter breeding performance				
	Daughter calving diff (% 3 & 4) Breed ave: 5.03%,All breeds ave: 5.81%	+4.72%	20% (Low)	
★★★★	Daughter Milk (kg) Breed ave: -1.32kg,All breeds ave: 2.04kg	-0.7kg	36% (Low)	★★
★★	Daughter calving interval (days) Breed ave: 1.03days,All breeds ave: -0.62days	+1.82days	13% (V Low)	★

Additional Information:

Linear composites	Value	Reliability
Muscle	115	30%
Skeletal	112	30%
Function	90	18%

Herd data quality index

N/A

Animal scored. Scores or weaning weights NOT included in evaluation

Lot 40 CORLEA KNIGHT

ID: IE251049460366

Breed: Limousin

Sex: Male

DOB: 17-Oct-2015

Owner: Thomas Connor - Derrylough Kenagh Co Longford

Breeder:

Sire: Wilodge Goldcard
LM4050

Wilodge Cerberus

Wilodge Tonka
Wilodge Priceless

Sarkley Bellola

Cloughhead Lord
Sarkley Talola

Dam: Corlea Infinity
IE251049460317

Haltcliffe Dancer

Sympa
Cloughhead Romany

Kilucan Glenda

Neuf
Kilucan Blaithin

Star Rating (Within Limousin breed)	Economic Indexes	€uro value per progeny	Index Reliability	Star rating (across all beef breeds)
★★★★★★	Terminal Index	€138	25% (Low)	★★★★★★
★★★★★	Replacement Index Maternal Cow Traits : Maternal Progeny Traits :	€100 €10 €89	20% (Low) 17% 26%	★★★★★★
	Dairy Beef			

Star Rating (Within Limousin breed)	Key profit traits	Index Value	Trait Reliability	Star rating (across all beef breeds)
Expected progeny performance				
	Calving difficulty (% 3 & 4) Breed ave: 4.95%,All breeds ave: 4.39%	+5.8%	34% (Low)	
★	Docility (1-5 scale) Breed ave: -0.07,All breeds ave: 0	-0.18 scale	35% (Low)	★
★★★★★★	Carcass weight (kg) Breed ave: 21.88kg,All breeds ave: 14.94kg	+30kg	27% (Low)	★★★★★★
★★★★★★	Carcass conformation (1-15 scale) Breed ave: 2.03,All breeds ave: 1.32	+2.49 scale	25% (Low)	★★★★★★

Expected daughter breeding performance				
	Daughter calving diff (% 3 & 4) Breed ave: 5.03%,All breeds ave: 5.81%	+5.53%	14% (V Low)	
★★★	Daughter Milk (kg) Breed ave: -1.32kg,All breeds ave: 2.04kg	-1.9kg	23% (Low)	★
★★★★★★	Daughter calving interval (days) Breed ave: 1.03days,All breeds ave: -0.62days	-0.65days	11% (V Low)	★★★

Additional Information:

Linear composites	Value	Reliability
Muscle	123	30%
Skeletal	115	30%
Function	112	20%

Herd data quality index

N/A

Animal scored. Scores or weaning weights NOT included in evaluation

Lot 41 TROYSWOOD IREEN ET

ID: IE211403630343

Breed: Limousin

Sex: Female

DOB: 02-Nov-2013

Owner: Seamus Neary - Troyswood Co Kilkenny

Breeder:

Sire: Wilodge Vantastic
VTI

Wilodge Tonka

Oxygene

Wilodge Meclaire

Ravenelle

Jersey

Isabelle

Dam: Ardnacrusha Stephanie
IE131668010210

Ideal 23

Flasch

Disette

0167 Option

Enjoleur

Gonzesse

Star Rating (Within Limousin breed)	Economic Indexes	€uro value per progeny	Index Reliability	Star rating (across all beef breeds)
	Terminal Index	€151	49% (Average)	
★★★	Replacement Index Maternal Cow Traits : Maternal Progeny Traits :	€77 -€17 €95	46% (Average) 45% 49%	★★★★
	Dairy Beef			

Star Rating (Within Limousin breed)	Key profit traits	Index Value	Trait Reliability	Star rating (across all beef breeds)
Expected progeny performance				
	Calving difficulty (% 3 & 4) Breed ave: 4.95%,All breeds ave: 4.39%	+7.6%	48% (Average)	
★★★★★	Docility (1-5 scale) Breed ave: -0.07,All breeds ave: 0	-0.03 scale	47% (Average)	★★
★★★★★★	Carcass weight (kg) Breed ave: 21.88kg,All breeds ave: 14.94kg	+37kg	53% (Average)	★★★★★★
★★★★★★	Carcass conformation (1-15 scale) Breed ave: 2.03,All breeds ave: 1.32	+2.47 scale	49% (Average)	★★★★★★

Expected daughter breeding performance				
	Daughter calving diff (% 3 & 4) Breed ave: 5.03%,All breeds ave: 5.81%	+3.36%	45% (Average)	
★	Daughter Milk (kg) Breed ave: -1.32kg,All breeds ave: 2.04kg	-8.4kg	48% (Average)	★
★★★	Daughter calving interval (days) Breed ave: 1.03days,All breeds ave: -0.62days	+1.33days	42% (Average)	★

Additional Information:

Beautifully bred heifer, in calf to Ampertaine Commander. Due in December.

Linear composites	Value	Reliability
Muscle	122	30%
Skeletal	123	30%
Function	113	24%

Herd data quality index

N/A

Animal scored. Linear scores and weaning weights in evaluations

Lot 42 DANGAN JENNIFER

ID: IE211304570447

Breed: Limousin

Sex: Female

DOB: 10-Jul-2014



Owner: Michael Mahony - Dangan House Thomastown Co Kilkenny

Breeder:

Sire: Roundhill Saturn Et
RHN

Ideal 23

Flasch

Disette

Roundhill Meridian
Et

Geant
F084 Leny

Dam: Dangan Cait
IE211304550239

On-Dit

Indecis

Franchon

Dangan Swift

Highlander

Dangan Patricia

Star Rating (Within Limousin breed)	Economic Indexes	€uro value per progeny	Index Reliability	Star rating (across all beef breeds)
	Terminal Index	€144	34% (Low)	
★★★★	Replacement Index Maternal Cow Traits : Maternal Progeny Traits :	€83 -€18 €100	31% (Low) 29% 35%	★★★★
	Dairy Beef			

Star Rating (Within Limousin breed)	Key profit traits	Index Value	Trait Reliability	Star rating (across all beef breeds)
Expected progeny performance				
	Calving difficulty (% 3 & 4) Breed ave: 4.95%,All breeds ave: 4.39%	+3.7%	38% (Low)	
★★★	Docility (1-5 scale) Breed ave: -0.07,All breeds ave: 0	scale	(Low)	★★
★★★★★	Carcass weight (kg) Breed ave: 21.88kg,All breeds ave: 14.94kg	+27kg	37% (Low)	★★★★★
★★★★	Carcass conformation (1-15 scale) Breed ave: 2.03,All breeds ave: 1.32	+2.16 scale	31% (Low)	★★★★★

Expected daughter breeding performance				
	Daughter calving diff (% 3 & 4) Breed ave: 5.03%,All breeds ave: 5.81%	+4.42%	27% (Low)	
★★★	Daughter Milk (kg) Breed ave: -1.32kg,All breeds ave: 2.04kg	-1.8kg	32% (Low)	★
★	Daughter calving interval (days) Breed ave: 1.03days,All breeds ave: -0.62days	+2.7days	23% (Low)	★

Additional Information:

In calf to Roundhill JFK ET. He has a Replacement Index of 92 and Terminal Index of 144. He is 5 stars for docility with a calving difficulty of 5.4%. Due December.

Linear composites	Value	Reliability
Muscle		
Skeletal		
Function		

Herd data quality index

N/A

Animal not scored.

Lot 43 DANGAN JOY

ID: IE211304590449

Breed: Limousin

Sex: Female

DOB: 14-Jul-2014



Owner: Michael Mahony - Dangan House Thomastown Co Kilkenny

Breeder:

Sire: Roundhill Saturn Et
RHN

Ideal 23

Flasch

Disette

Roundhill Meridian
Et

Geant
F084 Leny

Dam: Dangan Angel
IE211304520194

Highlander

Villy

Baronne

Dangan Tittle

Ferry

Dangan Jessica

Star Rating (Within Limousin breed)	Economic Indexes	€uro value per progeny	Index Reliability	Star rating (across all beef breeds)
	Terminal Index	€129	35% (Low)	
★★★	Replacement Index Maternal Cow Traits : Maternal Progeny Traits :	€70 -€18 €88	31% (Low) 29% 36%	★★★
	Dairy Beef			

Star Rating (Within Limousin breed)	Key profit traits	Index Value	Trait Reliability	Star rating (across all beef breeds)
Expected progeny performance				
	Calving difficulty (% 3 & 4) Breed ave: 4.95%,All breeds ave: 4.39%	+4.1%	39% (Low)	
★★★	Docility (1-5 scale) Breed ave: -0.07,All breeds ave: 0	-0.08 scale	41% (Average)	★
★★★★★	Carcass weight (kg) Breed ave: 21.88kg,All breeds ave: 14.94kg	+24kg	38% (Low)	★★★★★
★★★★★	Carcass conformation (1-15 scale) Breed ave: 2.03,All breeds ave: 1.32	+2.13 scale	32% (Low)	★★★★★

Expected daughter breeding performance				
	Daughter calving diff (% 3 & 4) Breed ave: 5.03%,All breeds ave: 5.81%	+5.55%	27% (Low)	
★★	Daughter Milk (kg) Breed ave: -1.32kg,All breeds ave: 2.04kg	-2.4kg	33% (Low)	★
★★★★★	Daughter calving interval (days) Breed ave: 1.03days,All breeds ave: -0.62days	+0.13days	24% (Low)	★★

Additional Information:

In-calf to Roundhill JFK ET. Due December. Roundhill JFK ET has a Replacement Index of 92 and Terminal Index of 144. He is 5 stars for docility with a calving difficulty of 5.4%.

Linear composites	Value	Reliability
Muscle	114	37%
Skeletal	109	37%
Function	98	26%

Herd data quality index

N/A

Animal scored. Scores or weaning weights NOT included in evaluation

Lot 44 DANGAN KEEPER

ID: IE211304560495

Breed: Limousin

Sex: Female

DOB: 02-Aug-2015



Owner: Michael Mahony - Dangan House Thomastown Co Kilkenny

Breeder:

Sire: Roundhill Saturn Et
RHN

Ideal 23

Flasch

Disette

Roundhill Meridian
Et

Geant

F084 Leny

Dam: Dangan Edith 1
IE211304530286

Milbrook Tanko

Mas Du Clo

Milbrook Monique Et

Dangan Trixy

Jeansonnet

Dangan Pearl

Star Rating (Within Limousin breed)	Economic Indexes	€uro value per progeny	Index Reliability	Star rating (across all beef breeds)
	Terminal Index	€126	30% (Low)	
★★★	Replacement Index Maternal Cow Traits : Maternal Progeny Traits :	€74 -€10 €84	30% (Low) 30% 30%	★★★★★
	Dairy Beef			

Star Rating (Within Limousin breed)	Key profit traits	Index Value	Trait Reliability	Star rating (across all beef breeds)
Expected progeny performance				
	Calving difficulty (% 3 & 4) Breed ave: 4.95%,All breeds ave: 4.39%	+4.5%	35% (Low)	
★★★★★	Docility (1-5 scale) Breed ave: -0.07,All breeds ave: 0	-0.03 scale	37% (Low)	★★
★★★★★	Carcass weight (kg) Breed ave: 21.88kg,All breeds ave: 14.94kg	+25kg	30% (Low)	★★★★★
★★★★★	Carcass conformation (1-15 scale) Breed ave: 2.03,All breeds ave: 1.32	+2.29 scale	30% (Low)	★★★★★

Expected daughter breeding performance				
	Daughter calving diff (% 3 & 4) Breed ave: 5.03%,All breeds ave: 5.81%	+4.98%	26% (Low)	
★★	Daughter Milk (kg) Breed ave: -1.32kg,All breeds ave: 2.04kg	-2.4kg	39% (Low)	★
★★★★★	Daughter calving interval (days) Breed ave: 1.03days,All breeds ave: -0.62days	+0.26days	23% (Low)	★★

Additional Information:

Maiden heifer.

Linear composites	Value	Reliability
Muscle	117	33%
Skeletal	114	33%
Function	114	25%

Herd data quality index

N/A

Animal scored. Scores or weaning weights NOT included in evaluation

Lot 45 KILBRICKEN KAREN ET

ID: IE221173631396

Breed: Limousin

Sex: Female

DOB: 25-Aug-2015

Owner: Denis Dowling - Clonard Mountrath Portlaoise Co Laois

Breeder:

Sire: Sympa
SYP

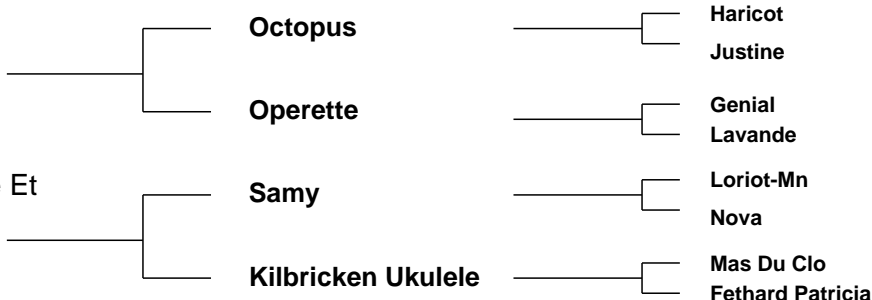

Star Rating (Within Limousin breed)	Economic Indexes	€uro value per progeny	Index Reliability	Star rating (across all beef breeds)
	Terminal Index	€143	45% (Average)	
★★★★★	Replacement Index Maternal Cow Traits : Maternal Progeny Traits :	€99 €8 €91	45% (Average) 45% 46%	★★★★★
	Dairy Beef			

Star Rating (Within Limousin breed)	Key profit traits	Index Value	Trait Reliability	Star rating (across all beef breeds)
Expected progeny performance				
	Calving difficulty (% 3 & 4) Breed ave: 4.95%,All breeds ave: 4.39%	+6.9%	46% (Average)	
★★★	Docility (1-5 scale) Breed ave: -0.07,All breeds ave: 0	scale	(Average)	★
★★★★★	Carcass weight (kg) Breed ave: 21.88kg,All breeds ave: 14.94kg	+31kg	47% (Average)	★★★★★
★★★★★	Carcass conformation (1-15 scale) Breed ave: 2.03,All breeds ave: 1.32	+2.42 scale	46% (Average)	★★★★★

Expected daughter breeding performance				
	Daughter calving diff (% 3 & 4) Breed ave: 5.03%,All breeds ave: 5.81%	+4.68%	45% (Average)	
★★★★	Daughter Milk (kg) Breed ave: -1.32kg,All breeds ave: 2.04kg	-0.5kg	47% (Average)	★★
★★★★	Daughter calving interval (days) Breed ave: 1.03days,All breeds ave: -0.62days	-0.29days	43% (Average)	★★★

Additional Information:

Very exciting heifer who has height, length and width. This heifer oozes class and has stacks of pedigree with Sympa x Samy x Mas Du Clo. Very impressive figures in both maternal and terminal traits.

Linear composites	Value	Reliability
Muscle		
Skeletal		
Function		

Herd data quality index

N/A

Animal not scored.

Lot 46 KILBRICKEN KICKER

ID: IE221173641397

Breed: Limousin

Sex: Female

DOB: 25-Aug-2015

Owner: Denis Dowling - Clonard Mountrath Portlaoise Co Laois

Breeder:

Sire: Grahams Apache
GZP

Waindale Prime

Waindale Jackpot

Waindale Mull

Lisette

Indien

Guerre

Dam: Kilbricken Illuminate
IE221173671152

Emerson

Objat

Baviere

Roundhill Uwe

Omar

Roundhill Prunelle Et

Star Rating (Within Limousin breed)	Economic Indexes	€uro value per progeny	Index Reliability	Star rating (across all beef breeds)
	Terminal Index	€130	31% (Low)	
★★★★★	Replacement Index Maternal Cow Traits : Maternal Progeny Traits :	€100 €12 €88	27% (Low) 25% 31%	★★★★★
	Dairy Beef			

Star Rating (Within Limousin breed)	Key profit traits	Index Value	Trait Reliability	Star rating (across all beef breeds)
Expected progeny performance				
	Calving difficulty (% 3 & 4) Breed ave: 4.95%,All breeds ave: 4.39%	+4.15%	34% (Low)	
★★	Docility (1-5 scale) Breed ave: -0.07,All breeds ave: 0	scale	(Low)	★
★★★★	Carcass weight (kg) Breed ave: 21.88kg,All breeds ave: 14.94kg	+23kg	34% (Low)	★★★★★
★★★★★	Carcass conformation (1-15 scale) Breed ave: 2.03,All breeds ave: 1.32	+2.22 scale	32% (Low)	★★★★★

Expected daughter breeding performance				
	Daughter calving diff (% 3 & 4) Breed ave: 5.03%,All breeds ave: 5.81%	+5.33%	25% (Low)	
★★★★★	Daughter Milk (kg) Breed ave: -1.32kg,All breeds ave: 2.04kg	-0.2kg	29% (Low)	★★
★★★	Daughter calving interval (days) Breed ave: 1.03days,All breeds ave: -0.62days	+0.72days	20% (Low)	★★

Additional Information:

Classy heifer who boasts 5 stars across all breeds for maternal index, carcass conformation and carcass weight. Powerful pedigree combined of Apache x Emerson x Omar.

Linear composites	Value	Reliability
Muscle		
Skeletal		
Function		

Herd data quality index

N/A

Animal not scored.

Lot 47 KILBRICKEN KERRY ET

ID: IE221173661399

Breed: Limousin

Sex: Female

DOB: 26-Aug-2015

Owner: Denis Dowling - Clonard Mountrath Portlaoise Co Laois

Breeder:

Sire: Wilodge Fastrac
LM4052

Wilodge Vantastic

Wilodge Tonka

Ravenelle

Hazelhead Annie

Sympa

Hazelhead Sarah

Dam: Kilbricken Elsie Et
IE221173690882

Samy

Loriot-Mn

Nova

Kilbricken Ukulele

Mas Du Clo

Fethard Patricia

Star Rating (Within Limousin breed)	Economic Indexes	€uro value per progeny	Index Reliability	Star rating (across all beef breeds)
	Terminal Index	€147	44% (Average)	
★★★★	Replacement Index Maternal Cow Traits : Maternal Progeny Traits :	€85 -€3 €88	41% (Average) 40% 44%	★★★★
	Dairy Beef			

Star Rating (Within Limousin breed)	Key profit traits	Index Value	Trait Reliability	Star rating (across all beef breeds)
Expected progeny performance				
	Calving difficulty (% 3 & 4) Breed ave: 4.95%,All breeds ave: 4.39%	+9.4%	46% (Average)	
★★★★★	Docility (1-5 scale) Breed ave: -0.07,All breeds ave: 0	scale	(Average)	★★★
★★★★★	Carcass weight (kg) Breed ave: 21.88kg,All breeds ave: 14.94kg	+38kg	45% (Average)	★★★★★
★★★★★	Carcass conformation (1-15 scale) Breed ave: 2.03,All breeds ave: 1.32	+2.52 scale	45% (Average)	★★★★★

Expected daughter breeding performance				
	Daughter calving diff (% 3 & 4) Breed ave: 5.03%,All breeds ave: 5.81%	+3.17%	39% (Low)	
★	Daughter Milk (kg) Breed ave: -1.32kg,All breeds ave: 2.04kg	-4.1kg	43% (Average)	★
★★	Daughter calving interval (days) Breed ave: 1.03days,All breeds ave: -0.62days	+1.71days	36% (Low)	★

Additional Information:

Kerry is a smashing heifer who has the makings of a great breeding cow. 4 star replacement index and 5 stars across all terminal traits. Her full brother had a successful summer showing in 2015 winning many first prizes.

Animal not scored.

Linear composites	Value	Reliability
Muscle		
Skeletal		
Function		

Herd data quality index

N/A

Lot 48 KILBRICKEN KAY ET

ID: IE221173671400

Breed: Limousin

Sex: Female

DOB: 27-Aug-2015

Owner: Denis Dowling - Clonard Mountrath Portlaoise Co Laois

Breeder:

Sire: Wilodge Fastrac
LM4052

Wilodge Vantastic

Wilodge Tonka

Ravenelle

Hazelhead Annie

Sympa

Hazelhead Sarah

Dam: Kilbricken Elsie Et
IE221173690882

Samy

Loriot-Mn

Nova

Kilbricken Ukulele

Mas Du Clo

Fethard Patricia

Star Rating (Within Limousin breed)	Economic Indexes	€uro value per progeny	Index Reliability	Star rating (across all beef breeds)
	Terminal Index	€152	44% (Average)	
★★★★★	Replacement Index Maternal Cow Traits : Maternal Progeny Traits :	€99 €5 €94	41% (Average) 40% 44%	★★★★★
	Dairy Beef			

Star Rating (Within Limousin breed)	Key profit traits	Index Value	Trait Reliability	Star rating (across all beef breeds)
Expected progeny performance				
	Calving difficulty (% 3 & 4) Breed ave: 4.95%,All breeds ave: 4.39%	+8.1%	46% (Average)	
★★★★★	Docility (1-5 scale) Breed ave: -0.07,All breeds ave: 0	scale	(Average)	★★
★★★★★★	Carcass weight (kg) Breed ave: 21.88kg,All breeds ave: 14.94kg	+38kg	45% (Average)	★★★★★★
★★★★★★	Carcass conformation (1-15 scale) Breed ave: 2.03,All breeds ave: 1.32	+2.32 scale	45% (Average)	★★★★★★

Expected daughter breeding performance				
	Daughter calving diff (% 3 & 4) Breed ave: 5.03%,All breeds ave: 5.81%	+3.63%	39% (Low)	
★★	Daughter Milk (kg) Breed ave: -1.32kg,All breeds ave: 2.04kg	-3.2kg	43% (Average)	★
★★★	Daughter calving interval (days) Breed ave: 1.03days,All breeds ave: -0.62days	+1.05days	36% (Low)	★★

Additional Information:

Full sister to Kilbricken Kerry ET also for sale today. Kay is another exciting heifer who also boasts a number of 4 and 5 stars including maternal traits. Impressive pedigree of Fastrac x Samy x Mas Du Clo.

Linear composites	Value	Reliability
Muscle		
Skeletal		
Function		

Herd data quality index

N/A

Animal not scored.