



<b>Lot</b>	<b>Vendor</b>
38	Jonathan Anderson - Corran Derrylane Killeshandra Co Cavan
16, 56	Thomas Bailey - Coolcommon Batterstown Co Meath
28	Noel Barry - Carramore Killasser Swinford Co Mayo
8	Patrick Beirne - Killeighter Kilcock Co Kildare
15	Patrick J Bruen - Carrowreagh Elphin Co Roscommon
4, 10	Jerome Campion - Knockiel Rathdowney Portlaoise Co Laois
50	Mr Leo Carroll - Ballygurteen Castlewarren Co Kilkenny
62	Mark Clune - Drominanov Feakle Co Clare
6	Timothy Corridan - Castlequarter House Fedamore Co Limerick
2	Evan Delaney - Red City Fethard Co Tipperary
53	John Duggan - Clonboyne Portlaoise Co Laois
42	Ann Feeley - Clooncellan Ballymurray Roscommon Co Roscommon
3, 36	Gerard Fenlon - Newtown Borris Via Kilkenny Co Carlow
54	Owen Flannery - Clounty Mountshannon Co Clare
9, 17	Seamus Goggin - Killeaney Maynooth Co Kildare
69	Brendan Hanley - Keelogues Edgeworthstown Co Longford
18, 19, 20	Malachy Hennessy - Tanderagee Longwood Enfield Co Meath



<b>Lot</b>	<b>Vendor</b>
43	Thomas Henry - Lisanedan Mostrim Co Longford
1	Clive Jennings - Boulteen Enniskeane Co Cork
46	Bobby Jones - Thomastown Road Loughshinny Skerries Co Dublin
30	Noel Kenny - Tomriland Roundwood Ashford Co Wicklow
65	John Kenny - Loughaun Dunkerrin Birr Co Offaly
7	John & Stephen Lynch - Ballinascrew Ballinalee Co Longford
26, 27, 35, 63	John Malone - Kyle Ballymurphy Borris Co Carlow
37	Martin Mc Connon - Corcrin Carrickmacross Co Monaghan
23	Peter Mcdonnell - Dungooley Kilcurry Dundalk Co Louth
13	Eugene Mcelroy - Killycronney Knockbridge Dundalk Co Louth
60	Kevin Mcinerney - Ardkyle Newmarket On Fergus Co Clare
58, 59	John Mcinerney - Clonmoney West Newmarket On Fergus Co Clare
67	Michael Gerard Mcinerney - Brickhill East Cratloe Co Clare
64	Patrick Mulconroy - Maghera Tulla Co Clare
12, 33	James Muldowney - Newtown Woodsgift Via Thurles Co Kilkenny
29, 40	Ms. Teleri Thomas - Clongriffin Enfield Co Meath
14, 61	Thomas Murphy - Carhuligane Mullagh Co Clare



<b>Lot</b>	<b>Vendor</b>
57	Stephen Anthon O Grady - Doonogan Mullagh Co Clare
31	Jimmy O'Donnell - Tierlahood Stradone Cavan Co Cavan
48, 70	Noel O'Hara - Knockroe Croghan Boyle Co Roscommon
41	Dan O'Mahony - Ballinreasig Ballygarvan Co Cork
32	Thomas O'Shea - Templequain Rathdowney Portlaoise Co Laois
39, 52	Michael G Oliver - Tullinacurra Swinford Co Mayo
45, 55	Nigel Peavoy - Longmeadow Shannon Road Mountrath Co Laois
21	Ger Ryan - Kedra Rathealy Road Fermoy Co Cork
11, 22, 34	Michael Sexton - Aheybridge Mullagh Ennis Co Clare
44, 66	William Smith - Millbrook Oldcastle Co Meath
5, 25	Ivor Stephens - Umrigar Carnew Co Wicklow
24	Ms Mary Tarpey - Carrow Elphin Castlerea Co Roscommon
51	Edward Tynan - Beechill Farm Doon Mountrath Co Laois
49	Daniel Tynan - Beechill Farm Doon Mountrath Co Laois
47, 68	James Wycherley - Lislevane Bandon Co Cork

# Lot 1 Brooklands F 0979

ID: IE141475480979

Breed: Limousin

Sex: Male

DOB: 21-Dec-2010

Owner: Clive Jennings - Boulteen Enniskeane Co Cork

## Breeder:

Sire: Milbrook Dartangan Et  
MBP

Wilodge Vantastic

Wilodge Tonka

Ravenelle

Milbrook Kathryn

Broadmeadows Cannon

Milbrook Freda

Dam: Kylea Alexis  
IE182511040123

Highlander

Villy

Baronne

Kylea Una

Litron

Doolin Love

Star Rating (Within Limousin breed)	Economic Indexes	€uro value per progeny	Index Reliability	Star rating (across all beef breeds)
★★★★☆	<b>Maternal</b>	<b>€105</b>	<b>31%</b> (Low)	★★★★☆
★★★	<b>Terminal</b>	<b>€90</b>	<b>37%</b> (Low)	★★★★
	<b>Dairy Beef</b>			

Star Rating (Within Limousin breed)	Key profit traits	Index Value	Trait Reliability	Star rating (across all beef breeds)
<b>Expected progeny performance</b>				
★★★	Calving difficulty (% 3 & 4) Breed ave: 5.33%,All breeds ave: 5.49%	+5.12%	42% (Average)	★★★
★★★★☆	Docility (1-5 scale) Breed ave: -0.06,All breeds ave: 0	-0.04 scale	29% (Low)	★★
★★★☆	Carcass weight (kg) Breed ave: 18.61kg,All breeds ave: 18.25kg	+18.4kg	37% (Low)	★★★
★★★★★	Carcass conformation (1-15 scale) Breed ave: 1.79,All breeds ave: 1.57	+1.89 scale	32% (Low)	★★★★★☆

<b>Expected daughter breeding performance</b>				
★★★★☆	Daughter calving diff (% 3 & 4) Breed ave: 5.9%,All breeds ave: 6.36%	+5.52%	28% (Low)	★★★★★
★	Daughter Milk (kg) Breed ave: -0.31kg,All breeds ave: 0.47kg	-2.6kg	20% (Low)	★★
★★★★☆	Daughter calving interval (days) Breed ave: 1.27days,All breeds ave: -0.2days	+0.75days	20% (Low)	★★

### Additional Information:

Super docilty. Cows scanned in-calf by him.

Linear composites	Value	Reliability
Muscle	115	52%
Skeletal	115	51%
Function	105	27%

### Herd data quality index

N/A

Animal scored. Linear scores and weaning weights in evaluations

# Lot 2 Redcity Grant

ID: IE341089440320

Breed: Limousin

Sex: Male

DOB: 02-Jan-2011

Owner: Evan Delaney - Red City Fethard Co Tipperary

## Breeder:

Sire: Newtown Bunty 1 (Et)  
NEU

Mas Du Clo

Bambino

Cosette

Castleview Rub

Ideal 23

Castleview Miss

Dam: Redcity Beatrice  
IE341089490184

Imperial

Vainqueur

Amorce

Tullamoylan Petal

Redpaths Jaguar

Tullamoylan Katherine

Star Rating (Within Limousin breed)	Economic Indexes	€uro value per progeny	Index Reliability	Star rating (across all beef breeds)
★	<b>Maternal</b>	<b>€32</b>	<b>27%</b> (Low)	★
★	<b>Terminal</b>	<b>€67</b>	<b>30%</b> (Low)	★★★
	<b>Dairy Beef</b>			

Star Rating (Within Limousin breed)	Key profit traits	Index Value	Trait Reliability	Star rating (across all beef breeds)
<b>Expected progeny performance</b>				
★	Calving difficulty (% 3 & 4) Breed ave: 5.33%,All breeds ave: 5.49%	+11.8%	40% (Average)	★
★★★★★	Docility (1-5 scale) Breed ave: -0.06,All breeds ave: 0	0.01 scale	29% (Low)	★★★
★★★★★	Carcass weight (kg) Breed ave: 18.61kg,All breeds ave: 18.25kg	+22.7kg	27% (Low)	★★★★★
★★★	Carcass conformation (1-15 scale) Breed ave: 1.79,All breeds ave: 1.57	+1.8 scale	26% (Low)	★★★★★

<b>Expected daughter breeding performance</b>				
★★★★★	Daughter calving diff (% 3 & 4) Breed ave: 5.9%,All breeds ave: 6.36%	+4.78%	28% (Low)	★★★★★
★★★★★	Daughter Milk (kg) Breed ave: -0.31kg,All breeds ave: 0.47kg	+2.9kg	23% (Low)	★★★★★
★★	Daughter calving interval (days) Breed ave: 1.27days,All breeds ave: -0.2days	+1.93days	19% (V Low)	★

### Additional Information:

Grant comes with muscle, skeletal, docility and good bloodlines (mas du clo x Ideal 23 x Imperial x Redpaths Jaguar). He is easy calving and has served heifers which have calved down this Autumn with no assistance

Linear composites	Value	Reliability
<b>Muscle</b>	<b>117</b>	<b>30%</b>
<b>Skeletal</b>	<b>116</b>	<b>30%</b>
<b>Function</b>	<b>113</b>	<b>18%</b>

### Herd data quality index

N/A

Animal scored. Scores or weaning weights NOT included in evaluation

# Lot 3 Barracks George

ID: IE111011250723

Breed: Limousin

Sex: Male

DOB: 18-Feb-2011

Owner: Gerard Fenlon - Newtown Borris Via Kilkenny Co Carlow

## Breeder:

Sire: Sympa  
SYP

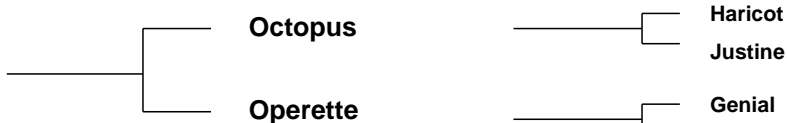

Dam: Cloonagh Carol 3  
IE221283320595

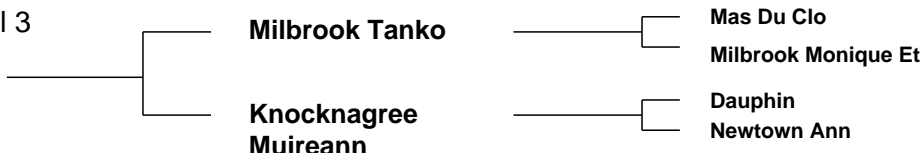

Star Rating (Within Limousin breed)	Economic Indexes	€uro value per progeny	Index Reliability	Star rating (across all beef breeds)
★★★★★	<b>Maternal</b>	<b>€150</b>	<b>30%</b> (Low)	★★★★★
★★★★★	<b>Terminal</b>	<b>€104</b>	<b>33%</b> (Low)	★★★★★
	<b>Dairy Beef</b>			

Star Rating (Within Limousin breed)	Key profit traits	Index Value	Trait Reliability	Star rating (across all beef breeds)
<b>Expected progeny performance</b>				
★★	Calving difficulty (% 3 & 4) Breed ave: 5.33%,All breeds ave: 5.49%	+5.77%	36% (Low)	★★★
★★★★★	Docility (1-5 scale) Breed ave: -0.06,All breeds ave: 0	0.01 scale	36% (Low)	★★★
★★★★★	Carcass weight (kg) Breed ave: 18.61kg,All breeds ave: 18.25kg	+25.1kg	33% (Low)	★★★★★
★★★★★	Carcass conformation (1-15 scale) Breed ave: 1.79,All breeds ave: 1.57	+1.99 scale	32% (Low)	★★★★★

<b>Expected daughter breeding performance</b>				
★★★★★	Daughter calving diff (% 3 & 4) Breed ave: 5.9%,All breeds ave: 6.36%	+4.88%	27% (Low)	★★★★★
★★	Daughter Milk (kg) Breed ave: -0.31kg,All breeds ave: 0.47kg	-1.5kg	28% (Low)	★★
★★★★	Daughter calving interval (days) Breed ave: 1.27days,All breeds ave: -0.2days	+0.49days	22% (Low)	★★

### Additional Information:

George is a heifer's calf, by top sire Sympa.

Linear composites	Value	Reliability
Muscle	115	39%
Skeletal	113	39%
Function	116	29%

### Herd data quality index

N/A

Animal not scored.

# Lot 4 Knockiel George

ID: IE221334210118

Breed: Limousin

Sex: Male

DOB: 09-Mar-2011

Owner: Jerome Campion - Knockiel Rathdowney Portlaoise Co Laois

## Breeder:

Sire: Castlevie Duke  
IE191567140460

Sable

Pompier

Paulette

Castlevie Valerie

Mas Du Clo

Castlevie Pauline Et

Dam: Knockiel Babe  
IE221334250055

Ramses

Nestor

Melodie

0133 Perle

Mozart

Minette

Star Rating (Within Limousin breed)	Economic Indexes	€uro value per progeny	Index Reliability	Star rating (across all beef breeds)
★★★★★	<b>Maternal</b>	<b>€158</b>	<b>27%</b> (Low)	★★★★★
★★★★	<b>Terminal</b>	<b>€99</b>	<b>32%</b> (Low)	★★★★★
	<b>Dairy Beef</b>			

Star Rating (Within Limousin breed)	Key profit traits	Index Value	Trait Reliability	Star rating (across all beef breeds)
<b>Expected progeny performance</b>				
★★★★	Calving difficulty (% 3 & 4) Breed ave: 5.33%,All breeds ave: 5.49%	+4.36%	38% (Low)	★★★★★
★★★	Docility (1-5 scale) Breed ave: -0.06,All breeds ave: 0	-0.05 scale	19% (V Low)	★★
★★★	Carcass weight (kg) Breed ave: 18.61kg,All breeds ave: 18.25kg	+18.4kg	31% (Low)	★★★
★★★★	Carcass conformation (1-15 scale) Breed ave: 1.79,All breeds ave: 1.57	+1.92 scale	23% (Low)	★★★★★

<b>Expected daughter breeding performance</b>				
★★	Daughter calving diff (% 3 & 4) Breed ave: 5.9%,All breeds ave: 6.36%	+6.54%	24% (Low)	★★★
★★★★	Daughter Milk (kg) Breed ave: -0.31kg,All breeds ave: 0.47kg	+1.8kg	21% (Low)	★★★
★★	Daughter calving interval (days) Breed ave: 1.27days,All breeds ave: -0.2days	+2.45days	16% (V Low)	★

### Additional Information:

Well muscled bull, very quiet from a high health herd.

Linear composites	Value	Reliability
Muscle	107	51%
Skeletal	98	50%
Function	96	18%

### Herd data quality index

N/A

Animal scored. Linear scores and weaning weights in evaluations

# Lot 5 Mine Bridge Gregory

ID: IE371534030149

Breed: Limousin

Sex: Male

DOB: 10-Mar-2011

Owner: Ivor Stephens - Umrigar Carnew Co Wicklow

Breeder:

Sire: Killcastle Dexter  
IE361033220407

Ryedale Paragon

Ronick Iceman  
Rachels Glenda

Killcastle Treasa

Esope  
Pelletstown Nickelle

Dam: Mine Bridge Debra  
IE371534030074

Kiltartan Albert

Imperial  
Kiltartan Samantha

Umrygar Ursula

Mount Scott Pj  
Umrygar Kirsty

Star Rating (Within Limousin breed)	Economic Indexes	€uro value per progeny	Index Reliability	Star rating (across all beef breeds)
★★★	<b>Maternal</b>	€64	23% (Low)	★★★
★★★	<b>Terminal</b>	€82	28% (Low)	★★★★★
	<b>Dairy Beef</b>			

Star Rating (Within Limousin breed)	Key profit traits	Index Value	Trait Reliability	Star rating (across all beef breeds)
<b>Expected progeny performance</b>				
★★★★	Calving difficulty (% 3 & 4) Breed ave: 5.33%,All breeds ave: 5.49%	+5.3%	38% (Low)	★★★★
★★★	Docility (1-5 scale) Breed ave: -0.06,All breeds ave: 0	-0.09 scale	41% (Average)	★★★
★	Carcass weight (kg) Breed ave: 18.61kg,All breeds ave: 18.25kg	+13.9kg	29% (Low)	★★★
★★★★★	Carcass conformation (1-15 scale) Breed ave: 1.79,All breeds ave: 1.57	+1.87 scale	22% (Low)	★★★★★

<b>Expected daughter breeding performance</b>				
★	Daughter calving diff (% 3 & 4) Breed ave: 5.9%,All breeds ave: 6.36%	+6.64%	24% (Low)	★★★
★	Daughter Milk (kg) Breed ave: -0.31kg,All breeds ave: 0.47kg	-2.9kg	13% (V Low)	★★
★	Daughter calving interval (days) Breed ave: 1.27days,All breeds ave: -0.2days	+2.77days	11% (V Low)	★

**Additional Information:**

Gregory is a bull of good temperment, well balanced between muscle and sketetal development. With plenty of milk in background.

Linear composites	Value	Reliability
Muscle	109	51%
Skeletal	74	51%
Function	106	17%

**Herd data quality index**

N/A

Animal scored. Linear scores and weaning weights in evaluations



# Lot 6 Roundhill Gaucho

ID: IE241280291306

Breed: Limousin

Sex: Male

DOB: 18-Mar-2011

Owner: Timothy Corridan - Castlequarter House Fedamore Co Limerick

## Breeder:

Sire: Vison  
VZN



Dam: Glenisla Susanne  
IE291628650134



Star Rating (Within Limousin breed)	Economic Indexes	€uro value per progeny	Index Reliability	Star rating (across all beef breeds)
★★★	<b>Maternal</b>	€68	32% (Low)	★★
★	<b>Terminal</b>	€72	36% (Low)	★★★
	<b>Dairy Beef</b>			

Star Rating (Within Limousin breed)	Key profit traits	Index Value	Trait Reliability	Star rating (across all beef breeds)
<b>Expected progeny performance</b>				
★	Calving difficulty (% 3 & 4) Breed ave: 5.33%,All breeds ave: 5.49%	+7%	39% (Low)	★★
★★★	Docility (1-5 scale) Breed ave: -0.06,All breeds ave: 0	-0.12 scale	47% (Average)	★
★	Carcass weight (kg) Breed ave: 18.61kg,All breeds ave: 18.25kg	+11.9kg	38% (Low)	★★
★★★★★	Carcass conformation (1-15 scale) Breed ave: 1.79,All breeds ave: 1.57	+1.97 scale	32% (Low)	★★★★★

<b>Expected daughter breeding performance</b>				
★★★★★	Daughter calving diff (% 3 & 4) Breed ave: 5.9%,All breeds ave: 6.36%	+4.87%	28% (Low)	★★★★★
★★	Daughter Milk (kg) Breed ave: -0.31kg,All breeds ave: 0.47kg	-2kg	27% (Low)	★★
★★★★★	Daughter calving interval (days) Breed ave: 1.27days,All breeds ave: -0.2days	-1.53days	20% (Low)	★★★★★

### Additional Information:

Herd accredited for Johnes since 2009.

Linear composites	Value	Reliability
Muscle	91	55%
Skeletal	96	54%
Function	105	27%

### Herd data quality index

N/A

Animal scored. Linear scores and weaning weights in evaluations

# Lot 7 Ballinascrew Gooch

ID: IE251388720443

Breed: Limousin

Sex: Male

DOB: 22-Mar-2011

Owner: John & Stephen Lynch - Ballinascrew Ballinalee Co Longford

## Breeder:

Sire: Veteran  
S771

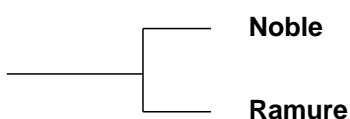

Jovial  
Danseuse

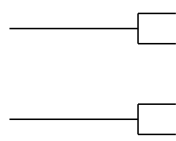

Dam: Ballinascrew Delta  
IE251388760389

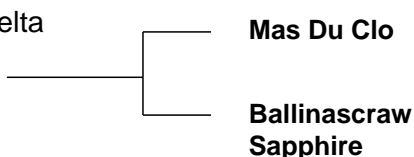

Bambino  
Cosette  
Geant  
Ballinascrew Precious

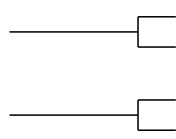

Star Rating (Within Limousin breed)	Economic Indexes	€uro value per progeny	Index Reliability	Star rating (across all beef breeds)
★★★★★	<b>Maternal</b>	<b>€175</b>	<b>21%</b> (Low)	★★★★★
★★★★★	<b>Terminal</b>	<b>€99</b>	<b>24%</b> (Low)	★★★★★
	<b>Dairy Beef</b>			

Star Rating (Within Limousin breed)	Key profit traits	Index Value	Trait Reliability	Star rating (across all beef breeds)
<b>Expected progeny performance</b>				
★★★	Calving difficulty (% 3 & 4) Breed ave: 5.33%,All breeds ave: 5.49%	+5.28%	31% (Low)	★★★
★★★★★	Docility (1-5 scale) Breed ave: -0.06,All breeds ave: 0	0.01 scale	29% (Low)	★★★
★★★★★	Carcass weight (kg) Breed ave: 18.61kg,All breeds ave: 18.25kg	+21kg	25% (Low)	★★★★★
★★★★★	Carcass conformation (1-15 scale) Breed ave: 1.79,All breeds ave: 1.57	+2.08 scale	21% (Low)	★★★★★

<b>Expected daughter breeding performance</b>				
★★★	Daughter calving diff (% 3 & 4) Breed ave: 5.9%,All breeds ave: 6.36%	+5.84%	20% (Low)	★★★★★
★★★★★	Daughter Milk (kg) Breed ave: -0.31kg,All breeds ave: 0.47kg	+2.4kg	12% (V Low)	★★★
★★★★★	Daughter calving interval (days) Breed ave: 1.27days,All breeds ave: -0.2days	+0.16days	15% (V Low)	★★★

**Additional Information:**  
5 star bull with top breeding.

Linear composites	Value	Reliability
Muscle	118	32%
Skeletal	109	29%
Function	108	13%

### Herd data quality index

N/A

Animal not scored.

# Lot 8 Cornagher Gethin

ID: IE201126831018

Breed: Limousin

Sex: Male

DOB: 24-Mar-2011

Owner: Patrick Beirne - Killeighter Kilcock Co Kildare

## Breeder:

Sire: Cornagher Bo-Bo  
IE201126850707

Malibu

Jabot

Haiti

Cornagher Tina

Lino

Elite Polly Et

Dam: Cornagher Aline  
IE201126840607

Lino

Galopin

Allumette

Cornagher Norma

Epson

Cornagher Kiwi

Star Rating (Within Limousin breed)	Economic Indexes	€uro value per progeny	Index Reliability	Star rating (across all beef breeds)
★★★	<b>Maternal</b>	<b>€102</b>	<b>29%</b> (Low)	★★★
★★★★☆	<b>Terminal</b>	<b>€92</b>	<b>33%</b> (Low)	★★★★
	<b>Dairy Beef</b>			

Star Rating (Within Limousin breed)	Key profit traits	Index Value	Trait Reliability	Star rating (across all beef breeds)
<b>Expected progeny performance</b>				
★★★★★★	Calving difficulty (% 3 & 4) Breed ave: 5.33%,All breeds ave: 5.49%	+3.62%	41% (Average)	★★★★
★★★★★	Docility (1-5 scale) Breed ave: -0.06,All breeds ave: 0	0.01 scale	41% (Average)	★★★
★★	Carcass weight (kg) Breed ave: 18.61kg,All breeds ave: 18.25kg	+17kg	34% (Low)	★★★
★	Carcass conformation (1-15 scale) Breed ave: 1.79,All breeds ave: 1.57	+1.44 scale	28% (Low)	★★★

<b>Expected daughter breeding performance</b>				
★★★	Daughter calving diff (% 3 & 4) Breed ave: 5.9%,All breeds ave: 6.36%	+5.8%	29% (Low)	★★★★☆
★★★	Daughter Milk (kg) Breed ave: -0.31kg,All breeds ave: 0.47kg	+0.3kg	22% (Low)	★★★
★★★	Daughter calving interval (days) Breed ave: 1.27days,All breeds ave: -0.2days	+1.21days	18% (V Low)	★★

### Additional Information:

Linear composites	Value	Reliability
Muscle	87	50%
Skeletal	85	49%
Function	92	19%

### Herd data quality index

N/A

Animal scored. Linear scores and weaning weights in evaluations

# Lot 9 Kilcloon Goal

ID: IE281584380228

Breed: Limousin

Sex: Male

DOB: 25-Mar-2011

Owner: Seamus Goggin - Killeaney Maynooth Co Kildare

## Breeder:

Sire: Sympa  
SYP

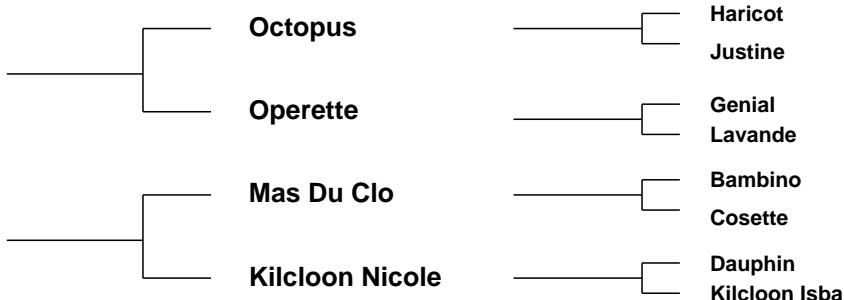

Star Rating (Within Limousin breed)	Economic Indexes	€uro value per progeny	Index Reliability	Star rating (across all beef breeds)
★★★★★	<b>Maternal</b>	<b>€144</b>	<b>34%</b> (Low)	★★★★★
★★★★★	<b>Terminal</b>	<b>€107</b>	<b>38%</b> (Low)	★★★★★
	<b>Dairy Beef</b>			

Star Rating (Within Limousin breed)	Key profit traits	Index Value	Trait Reliability	Star rating (across all beef breeds)
<b>Expected progeny performance</b>				
★★★★★	Calving difficulty (% 3 & 4) Breed ave: 5.33%,All breeds ave: 5.49%	+4.92%	42% (Average)	★★★
★★★	Docility (1-5 scale) Breed ave: -0.06,All breeds ave: 0	-0.05 scale	45% (Average)	★★
★★★★★	Carcass weight (kg) Breed ave: 18.61kg,All breeds ave: 18.25kg	+23.3kg	37% (Low)	★★★★★
★★★★★	Carcass conformation (1-15 scale) Breed ave: 1.79,All breeds ave: 1.57	+2.08 scale	32% (Low)	★★★★★

<b>Expected daughter breeding performance</b>				
★★★★★	Daughter calving diff (% 3 & 4) Breed ave: 5.9%,All breeds ave: 6.36%	+5.52%	31% (Low)	★★★★★
★★	Daughter Milk (kg) Breed ave: -0.31kg,All breeds ave: 0.47kg	-1kg	31% (Low)	★★★
★★	Daughter calving interval (days) Breed ave: 1.27days,All breeds ave: -0.2days	+1.89days	25% (Low)	★

### Additional Information:

By symp a out of best cow in the herd. Excellent breeder.

Linear composites	Value	Reliability
Muscle	116	52%
Skeletal	113	52%
Function	105	30%

### Herd data quality index

N/A

Animal scored. Linear scores and weaning weights in evaluations

# Lot 10 Knockiel Geronimo

ID: IE221334240120

Breed: Limousin

Sex: Male

DOB: 26-Mar-2011

Owner: Jerome Campion - Knockiel Rathdowney Portlaoise Co Laois

## Breeder:

Sire: Castlevie Duke  
IE191567140460

Sable

Pompier

Paulette

Castlevie Valerie

Mas Du Clo

Castlevie Pauline Et

Dam: Knockiel Roxie  
IE221334260023

Gamin

Delta

Digitale

0189 Niagara

Espoir

Ida

Star Rating (Within Limousin breed)	Economic Indexes	€uro value per progeny	Index Reliability	Star rating (across all beef breeds)
★★	<b>Maternal</b>	€76	27% (Low)	★★★
★★★	<b>Terminal</b>	€88	32% (Low)	★★★★
	<b>Dairy Beef</b>			

Star Rating (Within Limousin breed)	Key profit traits	Index Value	Trait Reliability	Star rating (across all beef breeds)
<b>Expected progeny performance</b>				
★★	Calving difficulty (% 3 & 4) Breed ave: 5.33%,All breeds ave: 5.49%	+6.02%	38% (Low)	★★★
★★★★	Docility (1-5 scale) Breed ave: -0.06,All breeds ave: 0	-0.04 scale	20% (Low)	★★
★★★	Carcass weight (kg) Breed ave: 18.61kg,All breeds ave: 18.25kg	+18.1kg	32% (Low)	★★★
★★★★★	Carcass conformation (1-15 scale) Breed ave: 1.79,All breeds ave: 1.57	+2 scale	25% (Low)	★★★★★

<b>Expected daughter breeding performance</b>				
★★★	Daughter calving diff (% 3 & 4) Breed ave: 5.9%,All breeds ave: 6.36%	+6.05%	26% (Low)	★★★★
★★	Daughter Milk (kg) Breed ave: -0.31kg,All breeds ave: 0.47kg	-1.7kg	20% (Low)	★★
★	Daughter calving interval (days) Breed ave: 1.27days,All breeds ave: -0.2days	+4.21days	18% (V Low)	★

### Additional Information:

A really well shaped bull, suitable for crossing with either dairy or beef cows.

Linear composites	Value	Reliability
Muscle	102	51%
Skeletal	100	50%
Function	111	18%

### Herd data quality index

N/A

Animal scored. Linear scores and weaning weights in evaluations

# Lot 11 Mount Scott Gamin

ID: IE131306690532

Breed: Limousin

Sex: Male

DOB: 27-Mar-2011

Owner: Michael Sexton - Aheybridge Mullagh Ennis Co Clare

## Breeder:

Sire: Moloskey Ugo  
IE131477870329

Espoir

Bill

Aquila

Moloskey Susan

Gamin

Moloskey Nical

Dam: Mount Scott Britney  
IE131306660380

Litron

Epson

Gracieuse

Ballykincurra Uno

Mas Du Clo

Harvestlodge Paula

Star Rating (Within Limousin breed)	Economic Indexes	€uro value per progeny	Index Reliability	Star rating (across all beef breeds)
★★	<b>Maternal</b>	€83	28% (Low)	★★★
★★★	<b>Terminal</b>	€86	31% (Low)	★★★★
	<b>Dairy Beef</b>			

Star Rating (Within Limousin breed)	Key profit traits	Index Value	Trait Reliability	Star rating (across all beef breeds)
<b>Expected progeny performance</b>				
★★	Calving difficulty (% 3 & 4) Breed ave: 5.33%,All breeds ave: 5.49%	+5.75%	38% (Low)	★★★
★★★★★	Docility (1-5 scale) Breed ave: -0.06,All breeds ave: 0	0.07 scale	43% (Average)	★★★★★
★★★★	Carcass weight (kg) Breed ave: 18.61kg,All breeds ave: 18.25kg	+19.6kg	31% (Low)	★★★★
★★★	Carcass conformation (1-15 scale) Breed ave: 1.79,All breeds ave: 1.57	+1.78 scale	25% (Low)	★★★★★

<b>Expected daughter breeding performance</b>				
★★★★★	Daughter calving diff (% 3 & 4) Breed ave: 5.9%,All breeds ave: 6.36%	+5.69%	27% (Low)	★★★★★
★★	Daughter Milk (kg) Breed ave: -0.31kg,All breeds ave: 0.47kg	-1.6kg	23% (Low)	★★
★	Daughter calving interval (days) Breed ave: 1.27days,All breeds ave: -0.2days	+3.79days	20% (Low)	★

### Additional Information:

Grandson of Espoir, dam by Litron.

Linear composites	Value	Reliability
Muscle	101	52%
Skeletal	109	51%
Function	95	21%

### Herd data quality index

N/A

Animal scored. Linear scores and weaning weights in evaluations

# Lot 12 Glebe Ranch Genius

ID: IE211344350848

Breed: Limousin

Sex: Male

DOB: 29-Mar-2011

Owner: James Muldowney - Newtown Woodsgift Via Thurles Co Kilkenny

## Breeder:

Sire: Glebe Ranch Smasher  
IE211344340211

Dauphin

Romeo  
Ombrette

Woodview Meggan

Grange Balerno  
Curragrange Valsolda

Dam: Glebe Ranch Trogian Et  
IE211344350328

Highlander

Villy  
Baronne

Glebe Ranch Ruby

Ibis  
Woodview Meggan

Star Rating (Within Limousin breed)	Economic Indexes	€uro value per progeny	Index Reliability	Star rating (across all beef breeds)
★★★	<b>Maternal</b>	€70	32% (Low)	★★★
★★★	<b>Terminal</b>	€82	35% (Low)	★★★★★
	<b>Dairy Beef</b>			

Star Rating (Within Limousin breed)	Key profit traits	Index Value	Trait Reliability	Star rating (across all beef breeds)
<b>Expected progeny performance</b>				
★★★★★	Calving difficulty (% 3 & 4) Breed ave: 5.33%,All breeds ave: 5.49%	+3.8%	42% (Average)	★★★★★
★★★★	Docility (1-5 scale) Breed ave: -0.06,All breeds ave: 0	-0.05 scale	30% (Low)	★★★
★★★	Carcass weight (kg) Breed ave: 18.61kg,All breeds ave: 18.25kg	+14.9kg	37% (Low)	★★★
★	Carcass conformation (1-15 scale) Breed ave: 1.79,All breeds ave: 1.57	+1.6 scale	33% (Low)	★★★

<b>Expected daughter breeding performance</b>				
★★★	Daughter calving diff (% 3 & 4) Breed ave: 5.9%,All breeds ave: 6.36%	+6.18%	32% (Low)	★★★
★★★★	Daughter Milk (kg) Breed ave: -0.31kg,All breeds ave: 0.47kg	+1.6kg	24% (Low)	★★★
★	Daughter calving interval (days) Breed ave: 1.27days,All breeds ave: -0.2days	+3.64days	23% (Low)	★

### Additional Information:

Out of high muscle cow. Excellent blood lines, very thick bull. Finished his progeny at under 20 months and a quiet bull.

Linear composites	Value	Reliability
Muscle	103	52%
Skeletal	110	51%
Function	94	24%

### Herd data quality index

N/A

Animal scored. Linear scores and weaning weights in evaluations

# Lot 13 Killycrouney Gardette Et

ID: IE261129980320

Breed: Limousin

Sex: Male

DOB: 01-Apr-2011

Owner: Eugene Mcelroy - Killycrouney Knockbridge Dundalk Co Louth

## Breeder:

Sire: Nelson  
NLO

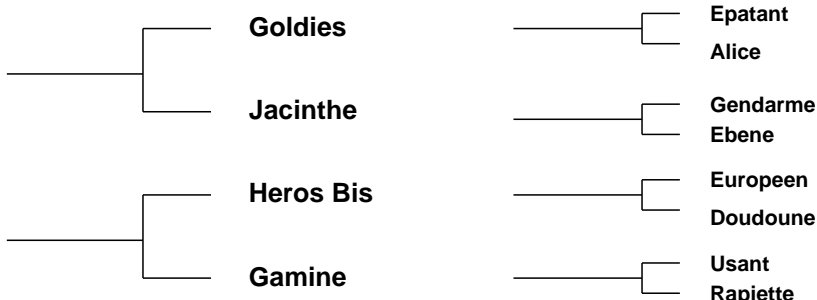

Star Rating (Within Limousin breed)	Economic Indexes	€uro value per progeny	Index Reliability	Star rating (across all beef breeds)
★★★★★	<b>Maternal</b>	€123	25% (Low)	★★★★★
★★★	<b>Terminal</b>	€82	26% (Low)	★★★★☆
	<b>Dairy Beef</b>			

Star Rating (Within Limousin breed)	Key profit traits	Index Value	Trait Reliability	Star rating (across all beef breeds)
<b>Expected progeny performance</b>				
★★★★	Calving difficulty (% 3 & 4) Breed ave: 5.33%,All breeds ave: 5.49%	+5.23%	33% (Low)	★★★★
★★★★★	Docility (1-5 scale) Breed ave: -0.06,All breeds ave: 0	-0.02 scale	25% (Low)	★★★★☆
★★★★	Carcass weight (kg) Breed ave: 18.61kg,All breeds ave: 18.25kg	+18.8kg	26% (Low)	★★★★
★	Carcass conformation (1-15 scale) Breed ave: 1.79,All breeds ave: 1.57	+1.35 scale	26% (Low)	★★

<b>Expected daughter breeding performance</b>				
★★★★★	Daughter calving diff (% 3 & 4) Breed ave: 5.9%,All breeds ave: 6.36%	+5.41%	26% (Low)	★★★★★
★★★☆☆	Daughter Milk (kg) Breed ave: -0.31kg,All breeds ave: 0.47kg	-0.5kg	28% (Low)	★★★☆☆
★★★★★	Daughter calving interval (days) Breed ave: 1.27days,All breeds ave: -0.2days	+0.08days	20% (Low)	★★★★☆

### Additional Information:

Proven fertile, two full brothers were stock bulls in two well known pedigree herds, Ridleys in Scotland, and Peyrots in France

Linear composites	Value	Reliability
Muscle	99	28%
Skeletal	123	28%
Function	117	14%

### Herd data quality index

N/A

Animal scored. Scores or weaning weights NOT included in evaluation



# Lot 14 Hill Top Graham

ID: IE131495170246

Breed: Limousin

Sex: Male

DOB: 03-Apr-2011

Owner: Thomas Murphy - Carhuligane Mullagh Co Clare

## Breeder:

Sire: Wilodge Vantastic  
VTI

Wilodge Tonka

Oxygene

Wilodge Meclaire

Ravenelle

Jersey

Isabelle

Dam: Hill Top Chardonnay (Et)  
IE131495180148

Cloughhead Lord

Heros

Favourite

Moyglen Uber-Frau

Highlander

Mount Scott Pretty

Star Rating (Within Limousin breed)	Economic Indexes	€uro value per progeny	Index Reliability	Star rating (across all beef breeds)
★★★★★★	<b>Maternal</b>	<b>€154</b>	<b>31%</b> (Low)	★★★★★
★★★★★	<b>Terminal</b>	<b>€99</b>	<b>36%</b> (Low)	★★★★★
	<b>Dairy Beef</b>			

Star Rating (Within Limousin breed)	Key profit traits	Index Value	Trait Reliability	Star rating (across all beef breeds)
<b>Expected progeny performance</b>				
★	Calving difficulty (% 3 & 4) Breed ave: 5.33%,All breeds ave: 5.49%	+8.19%	42% (Average)	★
★★★★★★	Docility (1-5 scale) Breed ave: -0.06,All breeds ave: 0	0.12 scale	44% (Average)	★★★★★
★★★★★★	Carcass weight (kg) Breed ave: 18.61kg,All breeds ave: 18.25kg	+29.7kg	36% (Low)	★★★★★
★★★★★★	Carcass conformation (1-15 scale) Breed ave: 1.79,All breeds ave: 1.57	+2.03 scale	30% (Low)	★★★★★★

<b>Expected daughter breeding performance</b>				
★★★★★★	Daughter calving diff (% 3 & 4) Breed ave: 5.9%,All breeds ave: 6.36%	+4.48%	27% (Low)	★★★★★★
★★★	Daughter Milk (kg) Breed ave: -0.31kg,All breeds ave: 0.47kg	-1.9kg	27% (Low)	★★★
★★★★★	Daughter calving interval (days) Breed ave: 1.27days,All breeds ave: -0.2days	+0.07days	17% (V Low)	★★★★★

### Additional Information:

Linear composites	Value	Reliability
Muscle	121	54%
Skeletal	126	53%
Function	97	27%

### Herd data quality index

N/A

Animal scored. Linear scores and weaning weights in evaluations

# Lot 15 Carrowreagh Gem

ID: IE311411990315

Breed: Limousin

Sex: Male

DOB: 05-Apr-2011

Owner: Patrick J Bruen - Carrowreagh Elphin Co Roscommon

## Breeder:

Sire: Wilodge Vantastic  
VTI

Wilodge Tonka

Oxygene

Wilodge Meclaire

Ravenelle

Jersey

Isabelle

Dam: Carrowreagh Beresina  
IE311411980207

Grahams Samson

Jersey

Lisette

Clooney Quinn  
Valerie

Mas Du Clo

0126 Premiere

Star Rating (Within Limousin breed)	Economic Indexes	€uro value per progeny	Index Reliability	Star rating (across all beef breeds)
★★★★☆	<b>Maternal</b>	<b>€111</b>	<b>31%</b> (Low)	★★★★☆
★★★★☆	<b>Terminal</b>	<b>€96</b>	<b>36%</b> (Low)	★★★★★
	<b>Dairy Beef</b>			

Star Rating (Within Limousin breed)	Key profit traits	Index Value	Trait Reliability	Star rating (across all beef breeds)
<b>Expected progeny performance</b>				
★★	Calving difficulty (% 3 & 4) Breed ave: 5.33%,All breeds ave: 5.49%	+5.87%	42% (Average)	★★★
★★★★★	Docility (1-5 scale) Breed ave: -0.06,All breeds ave: 0	0.03 scale	45% (Average)	★★★★★
★★★★★	Carcass weight (kg) Breed ave: 18.61kg,All breeds ave: 18.25kg	+21.4kg	36% (Low)	★★★★★
★★★★★	Carcass conformation (1-15 scale) Breed ave: 1.79,All breeds ave: 1.57	+2.09 scale	30% (Low)	★★★★★

<b>Expected daughter breeding performance</b>				
★★	Daughter calving diff (% 3 & 4) Breed ave: 5.9%,All breeds ave: 6.36%	+6.24%	27% (Low)	★★★
★	Daughter Milk (kg) Breed ave: -0.31kg,All breeds ave: 0.47kg	-4.7kg	25% (Low)	★★
★★	Daughter calving interval (days) Breed ave: 1.27days,All breeds ave: -0.2days	+1.74days	16% (V Low)	★★

### Additional Information:

Very muscley - docile bull, fertility tested and served. Herd tested negative for BVD and Johnes.

Linear composites	Value	Reliability
Muscle	113	53%
Skeletal	112	53%
Function	107	27%

### Herd data quality index

N/A

Animal scored. Linear scores and weaning weights in evaluations

# Lot 16 Baileys Garfunkel

ID: IE281515290457

Breed: Limousin

Sex: Male

DOB: 10-Apr-2011

Owner: Thomas Bailey - Coolcommon Batterstown Co Meath

## Breeder:

Sire: Baileys Darwin  
IE281515210301

Curraghree  
Vantheman

Meridien  
Curraghree Sensation

Baileys Ava

Grahams Samson  
Turquoise

Dam: Baileys Vera  
IE281515260124

Grahams Samson

Jersey  
Lisette

Pelletstown  
Petronelle Et

Genereux  
Pelletstown Estelle

Star Rating (Within Limousin breed)	Economic Indexes	€uro value per progeny	Index Reliability	Star rating (across all beef breeds)
★★★	<b>Maternal</b>	€62	26% (Low)	★★
★★★★★	<b>Terminal</b>	€99	30% (Low)	★★★★★
	<b>Dairy Beef</b>			

Star Rating (Within Limousin breed)	Key profit traits	Index Value	Trait Reliability	Star rating (across all beef breeds)
<b>Expected progeny performance</b>				
★	Calving difficulty (% 3 & 4) Breed ave: 5.33%,All breeds ave: 5.49%	+8.56%	40% (Average)	★
★★★★★	Docility (1-5 scale) Breed ave: -0.06,All breeds ave: 0	-0.01 scale	41% (Average)	★★★★★
★★★★★	Carcass weight (kg) Breed ave: 18.61kg,All breeds ave: 18.25kg	+25.2kg	30% (Low)	★★★★★
★★★★★	Carcass conformation (1-15 scale) Breed ave: 1.79,All breeds ave: 1.57	+2.11 scale	22% (Low)	★★★★★

<b>Expected daughter breeding performance</b>				
★★★★★	Daughter calving diff (% 3 & 4) Breed ave: 5.9%,All breeds ave: 6.36%	+4.47%	26% (Low)	★★★★★
★★★	Daughter Milk (kg) Breed ave: -0.31kg,All breeds ave: 0.47kg	-1.8kg	18% (V Low)	★★★
★	Daughter calving interval (days) Breed ave: 1.27days,All breeds ave: -0.2days	+4.17days	17% (V Low)	★

### Additional Information:

Linear composites	Value	Reliability
Muscle	138	50%
Skeletal	104	49%
Function	113	18%

### Herd data quality index

N/A

Animal scored. Linear scores and weaning weights in evaluations

# Lot 17 Kilcloon Gmail

ID: IE281584320230

Breed: Limousin

Sex: Male

DOB: 13-Apr-2011

Owner: Seamus Goggin - Killeaney Maynooth Co Kildare

## Breeder:

Sire: Neuf  
NUF

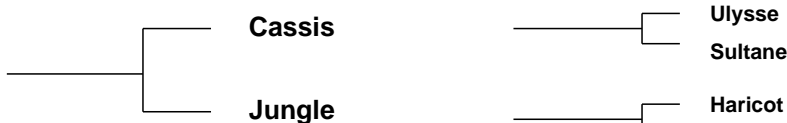

Dam: Kilcloon Davina  
IE281584360192



Star Rating (Within Limousin breed)	Economic Indexes	€uro value per progeny	Index Reliability	Star rating (across all beef breeds)
★★★★★	<b>Maternal</b>	<b>€130</b>	<b>34%</b> (Low)	★★★★★
★★★★★☆	<b>Terminal</b>	<b>€104</b>	<b>36%</b> (Low)	★★★★★☆
	<b>Dairy Beef</b>			

Star Rating (Within Limousin breed)	Key profit traits	Index Value	Trait Reliability	Star rating (across all beef breeds)
<b>Expected progeny performance</b>				
★★	Calving difficulty (% 3 & 4) Breed ave: 5.33%,All breeds ave: 5.49%	+5.82%	36% (Low)	★★★☆☆
★★★★★	Docility (1-5 scale) Breed ave: -0.06,All breeds ave: 0	-0.01 scale	44% (Average)	★★★☆☆
★★★★★☆	Carcass weight (kg) Breed ave: 18.61kg,All breeds ave: 18.25kg	+20.4kg	38% (Low)	★★★★★
★★★★★☆☆	Carcass conformation (1-15 scale) Breed ave: 1.79,All breeds ave: 1.57	+2.06 scale	33% (Low)	★★★★★☆☆

<b>Expected daughter breeding performance</b>				
★★★★★☆☆	Daughter calving diff (% 3 & 4) Breed ave: 5.9%,All breeds ave: 6.36%	+5.61%	29% (Low)	★★★★★☆☆
★★	Daughter Milk (kg) Breed ave: -0.31kg,All breeds ave: 0.47kg	-1.4kg	30% (Low)	★★★☆☆
★★	Daughter calving interval (days) Breed ave: 1.27days,All breeds ave: -0.2days	+1.81days	25% (Low)	★★☆☆☆

### Additional Information:

By French sure Neuf. Dam by Tanko.

Linear composites	Value	Reliability
Muscle	115	52%
Skeletal	105	51%
Function	122	28%

### Herd data quality index

N/A

Animal scored. Linear scores and weaning weights in evaluations

# Lot 18 Tanderagee Genial

ID: IE281483680625

Breed: Limousin

Sex: Male

DOB: 17-Apr-2011

Owner: Malachy Hennessy - Tanderagee Longwood Enfield Co Meath

## Breeder:

Sire: Forrest-View Brendan  
IE181845260620

Ronick Hawk

Broadmeadows Cannon

Ronick Esther

Forest-View Ursula

Mas Du Clo

Ballydaniel Nalibu

Dam: Tanderagee Una  
IE281483680220

Castle Provider

Geant

Castle Kracker Jack

Ballycullane Pauline

Laheens Invader

Ballycullane Kiwi

Star Rating (Within Limousin breed)	Economic Indexes	€uro value per progeny	Index Reliability	Star rating (across all beef breeds)
★★★★★	<b>Maternal</b>	<b>€198</b>	<b>29%</b> (Low)	★★★★★
★★★★★	<b>Terminal</b>	<b>€112</b>	<b>33%</b> (Low)	★★★★★
	<b>Dairy Beef</b>			

Star Rating (Within Limousin breed)	Key profit traits	Index Value	Trait Reliability	Star rating (across all beef breeds)
---	-------------------	----------------	----------------------	--

### Expected progeny performance

★★★★★☆	Calving difficulty (% 3 & 4) Breed ave: 5.33%,All breeds ave: 5.49%	+4.2%	40% (Average)	★★★★★
★★★★★	Docility (1-5 scale) Breed ave: -0.06,All breeds ave: 0	0.05 scale	43% (Average)	★★★★★
★★★★★	Carcass weight (kg) Breed ave: 18.61kg,All breeds ave: 18.25kg	+27.3kg	35% (Low)	★★★★★☆
★★★	Carcass conformation (1-15 scale) Breed ave: 1.79,All breeds ave: 1.57	+1.79 scale	29% (Low)	★★★★★

### Expected daughter breeding performance

★	Daughter calving diff (% 3 & 4) Breed ave: 5.9%,All breeds ave: 6.36%	+6.87%	28% (Low)	★★★
★★★★★	Daughter Milk (kg) Breed ave: -0.31kg,All breeds ave: 0.47kg	+6.2kg	23% (Low)	★★★★★
★★★★☆	Daughter calving interval (days) Breed ave: 1.27days,All breeds ave: -0.2days	+0.86days	20% (Low)	★★★

#### Additional Information:

Cows scanned in-calf to Genial.

Linear composites	Value	Reliability
Muscle	113	52%
Skeletal	122	51%
Function	105	20%

#### Herd data quality index

N/A

Animal scored. Linear scores and weaning weights in evaluations

# Lot 19 Tanderagee Gangster

ID: IE281483690626

Breed: Limousin

Sex: Male

DOB: 19-Apr-2011

Owner: Malachy Hennessy - Tanderagee Longwood Enfield Co Meath

## Breeder:

Sire: Forrest-View Brendan  
IE181845260620

Ronick Hawk

Broadmeadows Cannon

Ronick Esther

Forest-View Ursula

Mas Du Clo

Ballydaniel Nalibu

Dam: Tomnaboley Vellum  
IE371330320338

F115 Romario

Nenuphar

Lutece

Tomnaboley  
Therese

Litron

Tomnaboley Pennie

Star Rating (Within Limousin breed)	Economic Indexes	€uro value per progeny	Index Reliability	Star rating (across all beef breeds)
★★★★★	<b>Maternal</b>	<b>€196</b>	<b>31%</b> (Low)	★★★★★
★★★★★	<b>Terminal</b>	<b>€127</b>	<b>35%</b> (Low)	★★★★★
	<b>Dairy Beef</b>			

Star Rating (Within Limousin breed)	Key profit traits	Index Value	Trait Reliability	Star rating (across all beef breeds)
<b>Expected progeny performance</b>				
★★★★☆	Calving difficulty (% 3 & 4) Breed ave: 5.33%,All breeds ave: 5.49%	+4.72%	41% (Average)	★★★★☆
★★★★★	Docility (1-5 scale) Breed ave: -0.06,All breeds ave: 0	0.14 scale	45% (Average)	★★★★★
★★★★★	Carcass weight (kg) Breed ave: 18.61kg,All breeds ave: 18.25kg	+29.2kg	37% (Low)	★★★★★
★★★★★	Carcass conformation (1-15 scale) Breed ave: 1.79,All breeds ave: 1.57	+2.07 scale	31% (Low)	★★★★★

<b>Expected daughter breeding performance</b>				
★	Daughter calving diff (% 3 & 4) Breed ave: 5.9%,All breeds ave: 6.36%	+7.09%	29% (Low)	★★
★★★★☆	Daughter Milk (kg) Breed ave: -0.31kg,All breeds ave: 0.47kg	+3.3kg	23% (Low)	★★★★☆
★★	Daughter calving interval (days) Breed ave: 1.27days,All breeds ave: -0.2days	+2.64days	21% (Low)	★

### Additional Information:

Linear composites	Value	Reliability
Muscle	111	53%
Skeletal	118	53%
Function	108	22%

### Herd data quality index

N/A

Animal scored. Linear scores and weaning weights in evaluations

# Lot 20 Tanderagee General

ID: IE281483610627

Breed: Limousin

Sex: Male

DOB: 20-Apr-2011

Owner: Malachy Hennessy - Tanderagee Longwood Enfield Co Meath

## Breeder:

Sire: Forrest-View Brendan  
IE181845260620

Ronick Hawk

Broadmeadows Cannon

Ronick Esther

Forest-View Ursula

Mas Du Clo

Ballydaniel Nalibu

Dam: Tanderagee Babs  
IE281483610420

Navarin

Imperial

Intuitive

Ballycullane Pauline

Laheens Invader

Ballycullane Kiwi

Star Rating (Within Limousin breed)	Economic Indexes	€uro value per progeny	Index Reliability	Star rating (across all beef breeds)
★★★★★	<b>Maternal</b>	<b>€124</b>	<b>31%</b> (Low)	★★★★★
★★★★☆	<b>Terminal</b>	<b>€94</b>	<b>35%</b> (Low)	★★★★★
	<b>Dairy Beef</b>			

Star Rating (Within Limousin breed)	Key profit traits	Index Value	Trait Reliability	Star rating (across all beef breeds)
<b>Expected progeny performance</b>				
★	Calving difficulty (% 3 & 4) Breed ave: 5.33%,All breeds ave: 5.49%	+8.22%	40% (Average)	★
★★★★★☆☆	Docility (1-5 scale) Breed ave: -0.06,All breeds ave: 0	0.02 scale	45% (Average)	★★★
★★★★★★	Carcass weight (kg) Breed ave: 18.61kg,All breeds ave: 18.25kg	+26.1kg	37% (Low)	★★★★★
★★★★★☆☆	Carcass conformation (1-15 scale) Breed ave: 1.79,All breeds ave: 1.57	+1.94 scale	32% (Low)	★★★★★★

<b>Expected daughter breeding performance</b>				
★★★	Daughter calving diff (% 3 & 4) Breed ave: 5.9%,All breeds ave: 6.36%	+5.82%	28% (Low)	★★★★☆
★★★★★★	Daughter Milk (kg) Breed ave: -0.31kg,All breeds ave: 0.47kg	+3.8kg	23% (Low)	★★★★☆
★	Daughter calving interval (days) Breed ave: 1.27days,All breeds ave: -0.2days	+2.77days	21% (Low)	★

### Additional Information:

Linear composites	Value	Reliability
Muscle	117	53%
Skeletal	121	52%
Function	99	22%

### Herd data quality index

N/A

Animal scored. Linear scores and weaning weights in evaluations

# Lot 21 Ryans Gerard

ID: IE151841040063

Breed: Limousin

Sex: Male

DOB: 21-Apr-2011

Owner: Ger Ryan - Kedra Rathealy Road Fermoy Co Cork

## Breeder:

Sire: Attirant  
S930

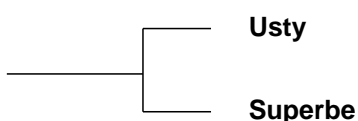

Neuf  
Savane

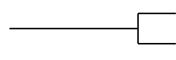

Mas Du Clo  
Nitouche

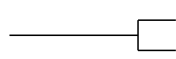

Dam: Vedette  
FR2305509125

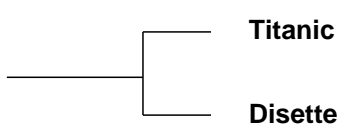

Rameau  
Ourse

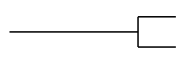

Blaireau  
Violette

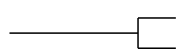

Star Rating (Within Limousin breed)	Economic Indexes	€uro value per progeny	Index Reliability	Star rating (across all beef breeds)
★★★★★	<b>Maternal</b>	<b>€185</b>	<b>15%</b> (V Low)	★★★★★
★★★★★☆	<b>Terminal</b>	<b>€101</b>	<b>19%</b> (V Low)	★★★★★☆
	<b>Dairy Beef</b>			

Star Rating (Within Limousin breed)	Key profit traits	Index Value	Trait Reliability	Star rating (across all beef breeds)
<b>Expected progeny performance</b>				
★★★★★☆	Calving difficulty (% 3 & 4) Breed ave: 5.33%,All breeds ave: 5.49%	+4.82%	25% (Low)	★★★★★☆
★★★★★	Docility (1-5 scale) Breed ave: -0.06,All breeds ave: 0	-0.01 scale	26% (Low)	★★★★★
★★★★★	Carcass weight (kg) Breed ave: 18.61kg,All breeds ave: 18.25kg	+21.5kg	18% (V Low)	★★★★★☆
★★★★★	Carcass conformation (1-15 scale) Breed ave: 1.79,All breeds ave: 1.57	+1.88 scale	13% (V Low)	★★★★★☆

<b>Expected daughter breeding performance</b>				
★★★	Daughter calving diff (% 3 & 4) Breed ave: 5.9%,All breeds ave: 6.36%	+6.22%	15% (V Low)	★★★
★★★★★☆	Daughter Milk (kg) Breed ave: -0.31kg,All breeds ave: 0.47kg	+3.2kg	9% (V Low)	★★★★★☆
★★★★★	Daughter calving interval (days) Breed ave: 1.27days,All breeds ave: -0.2days	-1.05days	6% (V Low)	★★★★★☆

### Additional Information:

Animal not scored.

Linear composites	Value	Reliability
Muscle	114	31%
Skeletal	107	31%
Function	105	12%

### Herd data quality index

N/A



# Lot 22 Mount Scott Gorgeous

ID: IE131306670539

Breed: Limousin

Sex: Male

DOB: 23-Apr-2011

Owner: Michael Sexton - Aheybridge Mullagh Ennis Co Clare

## Breeder:

Sire: Moloskey Ugo  
IE131477870329

Espoir

Bill

Aquila

Moloskey Susan

Gamin

Moloskey Nical

Dam: Mount Scott Tess  
IE131306620204

Gamin

Delta

Digitale

Mount Scott Mandy

Brownhill Harry

Loughane Flower

Star Rating (Within Limousin breed)	Economic Indexes	€uro value per progeny	Index Reliability	Star rating (across all beef breeds)
★	<b>Maternal</b>	<b>€53</b>	<b>29%</b> (Low)	★★★
★★★	<b>Terminal</b>	<b>€78</b>	<b>32%</b> (Low)	★★★★
	<b>Dairy Beef</b>			

Star Rating (Within Limousin breed)	Key profit traits	Index Value	Trait Reliability	Star rating (across all beef breeds)
<b>Expected progeny performance</b>				
★★★	Calving difficulty (% 3 & 4) Breed ave: 5.33%,All breeds ave: 5.49%	+5.82%	39% (Low)	★★★★★
★★★★★	Docility (1-5 scale) Breed ave: -0.06,All breeds ave: 0	-0.06 scale	43% (Average)	★★★
★★★	Carcass weight (kg) Breed ave: 18.61kg,All breeds ave: 18.25kg	+16.5kg	32% (Low)	★★★★★
★★★★★	Carcass conformation (1-15 scale) Breed ave: 1.79,All breeds ave: 1.57	+1.86 scale	25% (Low)	★★★★★★★

<b>Expected daughter breeding performance</b>				
★★★★★	Daughter calving diff (% 3 & 4) Breed ave: 5.9%,All breeds ave: 6.36%	+6.06%	28% (Low)	★★★★★
★★★★★	Daughter Milk (kg) Breed ave: -0.31kg,All breeds ave: 0.47kg	-0.7kg	24% (Low)	★★★★★
★	Daughter calving interval (days) Breed ave: 1.27days,All breeds ave: -0.2days	+4.26days	21% (Low)	★

### Additional Information:

Grandson of Espoir, dam by Gamin.

Linear composites	Value	Reliability
Muscle	101	52%
Skeletal	94	51%
Function	110	21%

### Herd data quality index

N/A

Animal scored. Linear scores and weaning weights in evaluations

# Lot 23 Dungooley Gold

ID: IE261154270101

Breed: Limousin

Sex: Male

DOB: 26-Apr-2011

Owner: Peter McDonnell - Dungooley Kilcurry Dundalk Co Louth

Breeder:

Sire: Lennon Breezer (Et)  
F161

Mas Du Clo

Bambino

Cosette

Halea

Eclair

Balea

Dam: Kirtlevale Alice  
UK581741300238

Broadmeadows  
Cannon

Broadmeadows Vip

Broadmeadows Ainsi

Kirtlevale Teegal

Yealand Peru

Yealand Lorraine

Star Rating (Within Limousin breed)	Economic Indexes	€uro value per progeny	Index Reliability	Star rating (across all beef breeds)
★★★	<b>Maternal</b>	€97	27% (Low)	★★★
★	<b>Terminal</b>	€74	30% (Low)	★★★
	<b>Dairy Beef</b>			

Star Rating (Within Limousin breed)	Key profit traits	Index Value	Trait Reliability	Star rating (across all beef breeds)
<b>Expected progeny performance</b>				
★	Calving difficulty (% 3 & 4) Breed ave: 5.33%,All breeds ave: 5.49%	+7.21%	37% (Low)	★★★
★★★★★	Docility (1-5 scale) Breed ave: -0.06,All breeds ave: 0	0.03 scale	40% (Average)	★★★★★
★★★	Carcass weight (kg) Breed ave: 18.61kg,All breeds ave: 18.25kg	+18.8kg	32% (Low)	★★★
★★	Carcass conformation (1-15 scale) Breed ave: 1.79,All breeds ave: 1.57	+1.73 scale	27% (Low)	★★★★★

<b>Expected daughter breeding performance</b>				
★★★	Daughter calving diff (% 3 & 4) Breed ave: 5.9%,All breeds ave: 6.36%	+5.85%	25% (Low)	★★★★★
★★★★★	Daughter Milk (kg) Breed ave: -0.31kg,All breeds ave: 0.47kg	+1.5kg	22% (Low)	★★★
★★★★★	Daughter calving interval (days) Breed ave: 1.27days,All breeds ave: -0.2days	+0.5days	18% (V Low)	★★

Additional Information:

Linear composites	Value	Reliability
Muscle	110	49%
Skeletal	104	47%
Function	109	19%

Herd data quality index

N/A

Animal scored. Linear scores and weaning weights in evaluations

# Lot 24 Boyanagh Gaines

ID: IE311415680615

Breed: Limousin

Sex: Male

DOB: 29-Apr-2011

Owner: Ms Mary Tarpey - Carrow Elphin Castlerea Co Roscommon

## Breeder:

Sire: Vison  
VZN

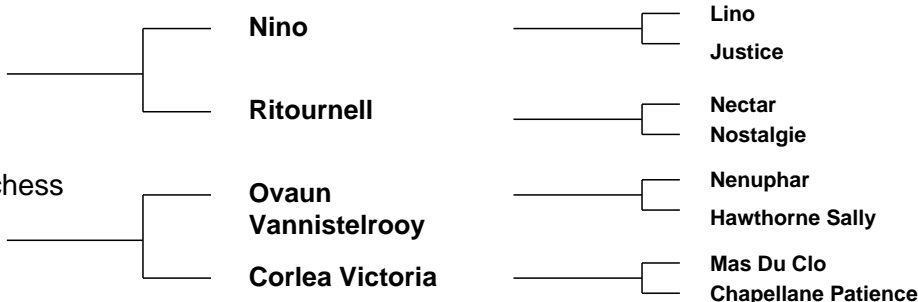

Star Rating (Within Limousin breed)	Economic Indexes	€uro value per progeny	Index Reliability	Star rating (across all beef breeds)
★	<b>Maternal</b>	€51	29% (Low)	★★
★★	<b>Terminal</b>	€81	34% (Low)	★★★★
	<b>Dairy Beef</b>			

Star Rating (Within Limousin breed)	Key profit traits	Index Value	Trait Reliability	Star rating (across all beef breeds)
<b>Expected progeny performance</b>				
★	Calving difficulty (% 3 & 4) Breed ave: 5.33%,All breeds ave: 5.49%	+7.62%	42% (Average)	★★
★★★★	Docility (1-5 scale) Breed ave: -0.06,All breeds ave: 0	-0.07 scale	42% (Average)	★★
★★★★	Carcass weight (kg) Breed ave: 18.61kg,All breeds ave: 18.25kg	+18kg	34% (Low)	★★★★
★★★★★	Carcass conformation (1-15 scale) Breed ave: 1.79,All breeds ave: 1.57	+1.89 scale	29% (Low)	★★★★★

<b>Expected daughter breeding performance</b>				
★★★★★	Daughter calving diff (% 3 & 4) Breed ave: 5.9%,All breeds ave: 6.36%	+4.66%	27% (Low)	★★★★★
★★★★	Daughter Milk (kg) Breed ave: -0.31kg,All breeds ave: 0.47kg	-0.1kg	18% (V Low)	★★★★
★★	Daughter calving interval (days) Breed ave: 1.27days,All breeds ave: -0.2days	+2.52days	18% (V Low)	★

### Additional Information:

Linear composites	Value	Reliability
Muscle	103	50%
Skeletal	105	49%
Function	109	23%

### Herd data quality index

N/A

Animal scored. Linear scores and weaning weights in evaluations

# Lot 25 Mine Bridge Garrett

ID: IE371534040158

Breed: Limousin

Sex: Male

DOB: 29-Apr-2011

Owner: Ivor Stephens - Umrigar Carnew Co Wicklow

## Breeder:

Sire: Killcastle Dexter  
IE361033220407

Ryedale Paragon

Ronick Iceman  
Rachels Glenda

Killcastle Treasa

Esope  
Pelletstown Nickelle

Dam: Mine Bridge Dexter  
IE371534050084

Kiltartan Albert

Imperial  
Kiltartan Samantha

Umrygar Vera

Mount Scott Pj  
Umrygar Kirsty

Star Rating (Within Limousin breed)	Economic Indexes	€uro value per progeny	Index Reliability	Star rating (across all beef breeds)
★★★★☆	<b>Maternal</b>	<b>€115</b>	<b>24%</b> (Low)	★★★★☆
★★★☆☆	<b>Terminal</b>	<b>€88</b>	<b>28%</b> (Low)	★★★★☆
	<b>Dairy Beef</b>			

Star Rating (Within Limousin breed)	Key profit traits	Index Value	Trait Reliability	Star rating (across all beef breeds)
<b>Expected progeny performance</b>				
★★★☆☆	Calving difficulty (% 3 & 4) Breed ave: 5.33%,All breeds ave: 5.49%	+5.78%	38% (Low)	★★★☆☆
★★★★★★	Docility (1-5 scale) Breed ave: -0.06,All breeds ave: 0	0.05 scale	40% (Average)	★★★★★★
★★★☆☆	Carcass weight (kg) Breed ave: 18.61kg,All breeds ave: 18.25kg	+15.1kg	29% (Low)	★★★☆☆
★★★★★★	Carcass conformation (1-15 scale) Breed ave: 1.79,All breeds ave: 1.57	+2.02 scale	22% (Low)	★★★★★★

<b>Expected daughter breeding performance</b>				
★★★☆☆	Daughter calving diff (% 3 & 4) Breed ave: 5.9%,All breeds ave: 6.36%	+6.25%	24% (Low)	★★★☆☆
★★★☆☆	Daughter Milk (kg) Breed ave: -0.31kg,All breeds ave: 0.47kg	-2.7kg	13% (V Low)	★★★☆☆
★★★☆☆	Daughter calving interval (days) Breed ave: 1.27days,All breeds ave: -0.2days	+2.55days	11% (V Low)	★★★☆☆

### Additional Information:

A nice sweet thick square bull, with very good temperament.

Linear composites	Value	Reliability
Muscle	93	51%
Skeletal	88	51%
Function	102	17%

### Herd data quality index

N/A

Animal scored. Linear scores and weaning weights in evaluations

# Lot 26 Kyle George

ID: IE111023160381

Breed: Limousin

Sex: Male

DOB: 02-May-2011

Owner: John Malone - Kyle Ballymurphy Borris Co Carlow

## Breeder:

Sire: Castlevie Casino (Et)  
CWI

Otan

Insecte

Jade

F040 G7

Na Claudus  
Coureuse

Dam: Kyle Badiane  
IE111023120270

Nimbus-Mn

Haricot

Etrille

Millknock Spring

Borovale Kane  
Millknock Jingle

Star Rating (Within Limousin breed)	Economic Indexes	€uro value per progeny	Index Reliability	Star rating (across all beef breeds)
★★★★★	<b>Maternal</b>	<b>€186</b>	<b>31%</b> (Low)	★★★★★
★★★	<b>Terminal</b>	<b>€89</b>	<b>35%</b> (Low)	★★★★
	<b>Dairy Beef</b>			

Star Rating (Within Limousin breed)	Key profit traits	Index Value	Trait Reliability	Star rating (across all beef breeds)
<b>Expected progeny performance</b>				
★★☆	Calving difficulty (% 3 & 4) Breed ave: 5.33%,All breeds ave: 5.49%	+6.35%	42% (Average)	★★
★★★	Docility (1-5 scale) Breed ave: -0.06,All breeds ave: 0	-0.05 scale	37% (Low)	★★
★★★★☆	Carcass weight (kg) Breed ave: 18.61kg,All breeds ave: 18.25kg	+20.7kg	35% (Low)	★★★★☆
★★	Carcass conformation (1-15 scale) Breed ave: 1.79,All breeds ave: 1.57	+1.72 scale	33% (Low)	★★★★☆

<b>Expected daughter breeding performance</b>				
★★★★★☆	Daughter calving diff (% 3 & 4) Breed ave: 5.9%,All breeds ave: 6.36%	+5%	29% (Low)	★★★★★☆
★★★★★	Daughter Milk (kg) Breed ave: -0.31kg,All breeds ave: 0.47kg	+6.3kg	21% (Low)	★★★★★
★★★★★	Daughter calving interval (days) Breed ave: 1.27days,All breeds ave: -0.2days	-1.15days	22% (Low)	★★★★☆

### Additional Information:

Linear composites	Value	Reliability
Muscle	104	38%
Skeletal	105	38%
Function	102	27%

### Herd data quality index

N/A

Animal not scored.

# Lot 27 Kyle Golden

ID: IE111023180383

Breed: Limousin

Sex: Male

DOB: 05-May-2011

Owner: John Malone - Kyle Ballymurphy Borris Co Carlow

## Breeder:

Sire: Milbrook Vic  
MBV

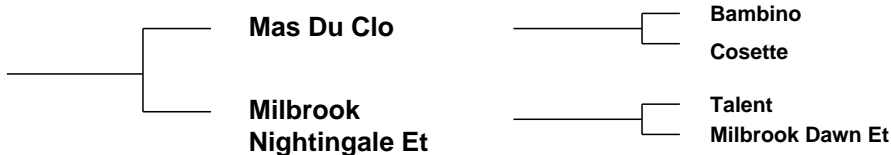

Dam: Kyle April  
IE111023160233

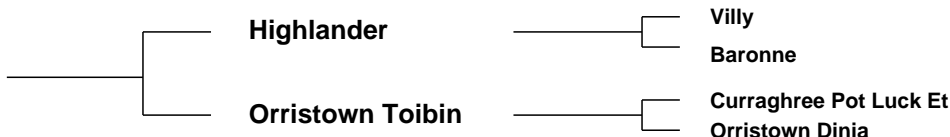

Star Rating (Within Limousin breed)	Economic Indexes	€uro value per progeny	Index Reliability	Star rating (across all beef breeds)
★★	<b>Maternal</b>	€75	34% (Low)	★★★
★★★	<b>Terminal</b>	€92	36% (Low)	★★★★
	<b>Dairy Beef</b>			

Star Rating (Within Limousin breed)	Key profit traits	Index Value	Trait Reliability	Star rating (across all beef breeds)
<b>Expected progeny performance</b>				
★★★★	Calving difficulty (% 3 & 4) Breed ave: 5.33%,All breeds ave: 5.49%	+5.05%	43% (Average)	★★★★
★	Docility (1-5 scale) Breed ave: -0.06,All breeds ave: 0	-0.15 scale	35% (Low)	★
★★★★	Carcass weight (kg) Breed ave: 18.61kg,All breeds ave: 18.25kg	+19.3kg	35% (Low)	★★★★
★★★	Carcass conformation (1-15 scale) Breed ave: 1.79,All breeds ave: 1.57	+1.69 scale	34% (Low)	★★★★★

<b>Expected daughter breeding performance</b>				
★★★★★	Daughter calving diff (% 3 & 4) Breed ave: 5.9%,All breeds ave: 6.36%	+5.58%	32% (Low)	★★★★★
★	Daughter Milk (kg) Breed ave: -0.31kg,All breeds ave: 0.47kg	-4.6kg	35% (Low)	★★
★★	Daughter calving interval (days) Breed ave: 1.27days,All breeds ave: -0.2days	+1.95days	27% (Low)	★

### Additional Information:

Animal not scored.

Linear composites	Value	Reliability
Muscle	100	34%
Skeletal	110	34%
Function	90	23%

### Herd data quality index

N/A

# Lot 28 Novinchristie Gerry

ID: IE271966980215

Breed: Limousin

Sex: Male

DOB: 19-May-2011

Owner: Noel Barry - Carramore Killasser Swinford Co Mayo

## Breeder:

Sire: Vison  
VZN

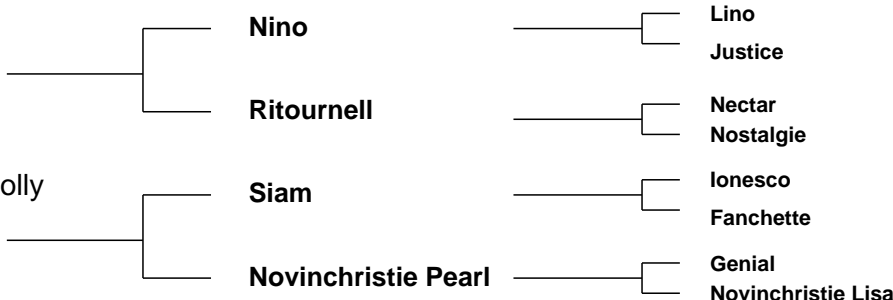

Star Rating (Within Limousin breed)	Economic Indexes	€uro value per progeny	Index Reliability	Star rating (across all beef breeds)
★	<b>Maternal</b>	€43	27% (Low)	★★
☆	<b>Terminal</b>	€67	31% (Low)	★★★
	<b>Dairy Beef</b>			

Star Rating (Within Limousin breed)	Key profit traits	Index Value	Trait Reliability	Star rating (across all beef breeds)
<b>Expected progeny performance</b>				
☆	Calving difficulty (% 3 & 4) Breed ave: 5.33%,All breeds ave: 5.49%	+9.8%	34% (Low)	★
★★★	Docility (1-5 scale) Breed ave: -0.06,All breeds ave: 0	-0.08 scale	31% (Low)	★★★
★★★	Carcass weight (kg) Breed ave: 18.61kg,All breeds ave: 18.25kg	+18.2kg	31% (Low)	★★★
★★★★★	Carcass conformation (1-15 scale) Breed ave: 1.79,All breeds ave: 1.57	+1.91 scale	31% (Low)	★★★★★

<b>Expected daughter breeding performance</b>				
★★★★★	Daughter calving diff (% 3 & 4) Breed ave: 5.9%,All breeds ave: 6.36%	+3.72%	24% (Low)	★★★★★
★★★★	Daughter Milk (kg) Breed ave: -0.31kg,All breeds ave: 0.47kg	+0.6kg	19% (V Low)	★★★★
★★★	Daughter calving interval (days) Breed ave: 1.27days,All breeds ave: -0.2days	+1.59days	18% (V Low)	★★★

### Additional Information:

Well bred bull with very good temperament, breeding, details announced at the sale.

Linear composites	Value	Reliability
Muscle	107	33%
Skeletal	105	33%
Function	108	24%

### Herd data quality index

N/A

Animal not scored.

# Lot 29 Keltic General

ID: IE281673710053

Breed: Limousin

Sex: Male

DOB: 20-May-2011

Owner: Ms. Teleri Thomas - Clongriffin Enfield Co Meath

## Breeder:

Sire: Univers 566  
S839

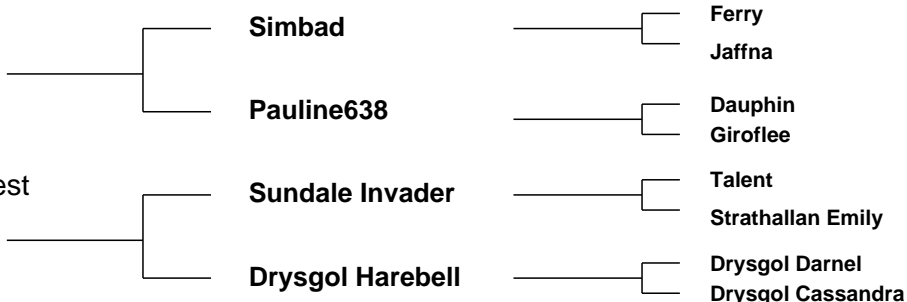

Star Rating (Within Limousin breed)	Economic Indexes	€uro value per progeny	Index Reliability	Star rating (across all beef breeds)
★★★★★	<b>Maternal</b>	<b>€125</b>	<b>18%</b> (V Low)	★★★★★
★★★	<b>Terminal</b>	<b>€84</b>	<b>21%</b> (Low)	★★★★☆
	<b>Dairy Beef</b>			

Star Rating (Within Limousin breed)	Key profit traits	Index Value	Trait Reliability	Star rating (across all beef breeds)
<b>Expected progeny performance</b>				
★	Calving difficulty (% 3 & 4) Breed ave: 5.33%,All breeds ave: 5.49%	+6.67%	25% (Low)	★★
★★★★	Docility (1-5 scale) Breed ave: -0.06,All breeds ave: 0	-0.05 scale	33% (Low)	★★
★★★★	Carcass weight (kg) Breed ave: 18.61kg,All breeds ave: 18.25kg	+19.2kg	22% (Low)	★★★★
★★★★	Carcass conformation (1-15 scale) Breed ave: 1.79,All breeds ave: 1.57	+1.82 scale	17% (V Low)	★★★★★☆

<b>Expected daughter breeding performance</b>				
★★★★☆	Daughter calving diff (% 3 & 4) Breed ave: 5.9%,All breeds ave: 6.36%	+5.6%	10% (V Low)	★★★★★
★★★★☆	Daughter Milk (kg) Breed ave: -0.31kg,All breeds ave: 0.47kg	+1.1kg	23% (Low)	★★★★
★★★★	Daughter calving interval (days) Breed ave: 1.27days,All breeds ave: -0.2days	+0.32days	8% (V Low)	★★★☆☆

### Additional Information:

Linear composites	Value	Reliability
Muscle	115	46%
Skeletal	111	45%
Function	95	10%

### Herd data quality index

N/A

Animal scored. Linear scores and weaning weights in evaluations



# Lot 30 Tomriland Garry

ID: IE381121180461

Breed: Limousin

Sex: Male

DOB: 22-May-2011

Owner: Noel Kenny - Tomriland Roundwood Ashford Co Wicklow

## Breeder:

Sire: Wilodge Tonka  
WTA

Oxygene

Janvier

Isocele

Wilodge Meclair

Brontemoor Ilkley  
Newsham Eclair

Dam: Tomriland Cindy  
IE381121120349

Tartuffe

Rayonnant

Opaline

Ballynerrin Unity Et

Greensons Gigolo  
F093 Lindy

Star Rating (Within Limousin breed)	Economic Indexes	€uro value per progeny	Index Reliability	Star rating (across all beef breeds)
★★★★★	<b>Maternal</b>	<b>€154</b>	<b>28%</b> (Low)	★★★★★
★★★★★	<b>Terminal</b>	<b>€115</b>	<b>32%</b> (Low)	★★★★★
	<b>Dairy Beef</b>			

Star Rating (Within Limousin breed)	Key profit traits	Index Value	Trait Reliability	Star rating (across all beef breeds)
<b>Expected progeny performance</b>				
★	Calving difficulty (% 3 & 4) Breed ave: 5.33%,All breeds ave: 5.49%	+8.14%	41% (Average)	★★★
★★★★★	Docility (1-5 scale) Breed ave: -0.06,All breeds ave: 0	0.06 scale	43% (Average)	★★★★★
★★★★★	Carcass weight (kg) Breed ave: 18.61kg,All breeds ave: 18.25kg	+34.1kg	32% (Low)	★★★★★
★★★★★	Carcass conformation (1-15 scale) Breed ave: 1.79,All breeds ave: 1.57	+2.01 scale	26% (Low)	★★★★★

<b>Expected daughter breeding performance</b>				
★★★★★	Daughter calving diff (% 3 & 4) Breed ave: 5.9%,All breeds ave: 6.36%	+5.06%	24% (Low)	★★★★★
★★★	Daughter Milk (kg) Breed ave: -0.31kg,All breeds ave: 0.47kg	-2.4kg	24% (Low)	★★★
★★★	Daughter calving interval (days) Breed ave: 1.27days,All breeds ave: -0.2days	+1.12days	14% (V Low)	★★★

### Additional Information:

Garrys maternal brother sold at Tully Test Station last year for 5,100. Bull has pedigree cows scanned in calf.

Linear composites	Value	Reliability
Muscle	121	52%
Skeletal	138	51%
Function	101	22%

### Herd data quality index

N/A

Animal scored. Linear scores and weaning weights in evaluations

# Lot 31 Jodel Gordon

ID: IE121683990020

Breed: Limousin

Sex: Male

DOB: 25-May-2011

Owner: Jimmy O'Donnell - Tierlahood Stradone Cavan Co Cavan

## Breeder:

Sire: Rocky  
ROX

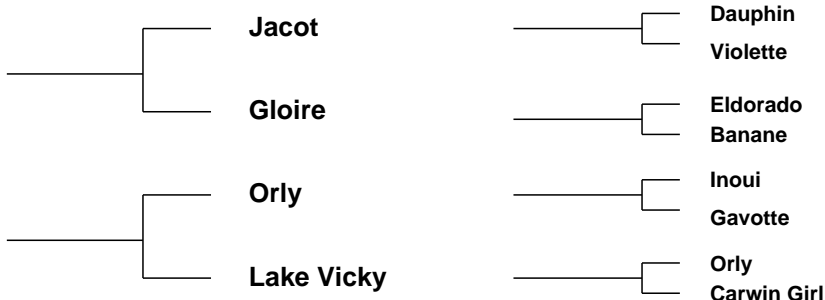

Star Rating (Within Limousin breed)	Economic Indexes	€uro value per progeny	Index Reliability	Star rating (across all beef breeds)
★	<b>Maternal</b>	<b>€58</b>	<b>34%</b> (Low)	★★
★★☆	<b>Terminal</b>	<b>€78</b>	<b>36%</b> (Low)	★★★
	<b>Dairy Beef</b>			

Star Rating (Within Limousin breed)	Key profit traits	Index Value	Trait Reliability	Star rating (across all beef breeds)
<b>Expected progeny performance</b>				
★	Calving difficulty (% 3 & 4) Breed ave: 5.33%,All breeds ave: 5.49%	+9.28%	36% (Low)	★
★★	Docility (1-5 scale) Breed ave: -0.06,All breeds ave: 0	-0.09 scale	44% (Average)	★★☆
★★★★★	Carcass weight (kg) Breed ave: 18.61kg,All breeds ave: 18.25kg	+22.5kg	38% (Low)	★★★★★
★★★★★	Carcass conformation (1-15 scale) Breed ave: 1.79,All breeds ave: 1.57	+1.93 scale	34% (Low)	★★★★★

<b>Expected daughter breeding performance</b>				
★★★	Daughter calving diff (% 3 & 4) Breed ave: 5.9%,All breeds ave: 6.36%	+5.89%	33% (Low)	★★★★☆
★★★★	Daughter Milk (kg) Breed ave: -0.31kg,All breeds ave: 0.47kg	+1.6kg	32% (Low)	★★★★
★★★	Daughter calving interval (days) Breed ave: 1.27days,All breeds ave: -0.2days	+1.52days	30% (Low)	★★★

### Additional Information:

Rocky son, fine well made bull with lots of stars. Very docile.

Linear composites	Value	Reliability
Muscle	102	51%
Skeletal	101	50%
Function	103	29%

### Herd data quality index

N/A

Animal scored. Linear scores and weaning weights in evaluations

# Lot 32 Templequain General

ID: IE221241711068

Breed: Limousin

Sex: Male

DOB: 25-May-2011

Owner: Thomas O'Shea - Templequain Rathdowney Portlaoise Co Laois

## Breeder:

Sire: Tistou  
TTU



Vainqueur  
Amorce

Jersey  
Indienne

Dam: Ardlea Upearl  
IE221064530400



0161 Galant  
Sleadagh Pauline

Colibri  
Fatima

Star Rating (Within Limousin breed)	Economic Indexes	€uro value per progeny	Index Reliability	Star rating (across all beef breeds)
★★★★★	<b>Maternal</b>	<b>€131</b>	<b>31%</b> (Low)	★★★★
★★★★★	<b>Terminal</b>	<b>€119</b>	<b>36%</b> (Low)	★★★★★
	<b>Dairy Beef</b>			

Star Rating (Within Limousin breed)	Key profit traits	Index Value	Trait Reliability	Star rating (across all beef breeds)
<b>Expected progeny performance</b>				
★	Calving difficulty (% 3 & 4) Breed ave: 5.33%,All breeds ave: 5.49%	+7.78%	41% (Average)	★★
★★★★★	Docility (1-5 scale) Breed ave: -0.06,All breeds ave: 0	0.06 scale	29% (Low)	★★★★★
★★★★★	Carcass weight (kg) Breed ave: 18.61kg,All breeds ave: 18.25kg	+32.1kg	36% (Low)	★★★★★
★★★★★	Carcass conformation (1-15 scale) Breed ave: 1.79,All breeds ave: 1.57	+2.22 scale	31% (Low)	★★★★★

<b>Expected daughter breeding performance</b>				
★★★★★	Daughter calving diff (% 3 & 4) Breed ave: 5.9%,All breeds ave: 6.36%	+5.58%	28% (Low)	★★★★★
★★★	Daughter Milk (kg) Breed ave: -0.31kg,All breeds ave: 0.47kg	+0.1kg	24% (Low)	★★★
★★★	Daughter calving interval (days) Breed ave: 1.27days,All breeds ave: -0.2days	+1.68days	20% (Low)	★★

### Additional Information:

Linear composites	Value	Reliability
Muscle	128	52%
Skeletal	127	51%
Function	110	23%

### Herd data quality index

N/A

Animal scored. Linear scores and weaning weights in evaluations

# Lot 33 Glebe Ranch Gawain

ID: IE211344310877

Breed: Limousin

Sex: Male

DOB: 04-Jun-2011

Owner: James Muldowney - Newtown Woodsgift Via Thurles Co Kilkenny

## Breeder:

Sire: Glebe Ranch Smasher  
IE211344340211

Dauphin

Romeo

Ombrette

Woodview Meggan

Grange Balerno

Curragrange Valsolda

Dam: Glebe Ranch Sorcha Et  
IE211344340236

Duvalier

Beziers

Songeuse

Woodview Meave

Grange Balerno

Lakeview Una

Star Rating (Within Limousin breed)	Economic Indexes	€uro value per progeny	Index Reliability	Star rating (across all beef breeds)
★★★	<b>Maternal</b>	€67	32% (Low)	★★★
★★★★	<b>Terminal</b>	€82	35% (Low)	★★★★★
	<b>Dairy Beef</b>			

Star Rating (Within Limousin breed)	Key profit traits	Index Value	Trait Reliability	Star rating (across all beef breeds)
---	-------------------	----------------	----------------------	--

### Expected progeny performance

★★★★★★	Calving difficulty (% 3 & 4) Breed ave: 5.33%,All breeds ave: 5.49%	+3.07%	42% (Average)	★★★★★★★
★★★★★	Docility (1-5 scale) Breed ave: -0.06,All breeds ave: 0	-0.04 scale	30% (Low)	★★★
★	Carcass weight (kg) Breed ave: 18.61kg,All breeds ave: 18.25kg	+14kg	34% (Low)	★★★
★★★	Carcass conformation (1-15 scale) Breed ave: 1.79,All breeds ave: 1.57	+1.65 scale	30% (Low)	★★★

### Expected daughter breeding performance

★	Daughter calving diff (% 3 & 4) Breed ave: 5.9%,All breeds ave: 6.36%	+7.68%	31% (Low)	★★★
★★★★	Daughter Milk (kg) Breed ave: -0.31kg,All breeds ave: 0.47kg	-0.3kg	26% (Low)	★★★★★
★★★	Daughter calving interval (days) Breed ave: 1.27days,All breeds ave: -0.2days	+2.64days	25% (Low)	★

#### Additional Information:

Out of Duvalier, daughter of Woodview Meave, that won many champions and produced Champions and lots of 1st prizewinners. Easy calving. Quiet.

Linear composites	Value	Reliability
Muscle	96	35%
Skeletal	110	36%
Function	112	20%

#### Herd data quality index

N/A

Animal scored. Live weight only included in evaluation

# Lot 34 Ballyoganmore Glacier

ID: IE131147990544

Breed: Limousin

Sex: Male

DOB: 12-Jun-2011

Owner: Michael Sexton - Aheybridge Mullagh Ennis Co Clare

Breeder: Thomas Carmody - Ballyogan More Tubber Co Clare

Sire: Moloskey A428 (Et)  
IE131477870428

Ronick Hawk

Broadmeadows Cannon

Ronick Esther

Knockerra Hannah

Tarvis

Island Catch

Dam: Ardlea Pixy  
IE221064580140

Espoir

Bill

Aquila

C119 Ingenuie

Elixir

Bledine

Star Rating (Within Limousin breed)	Economic Indexes	€uro value per progeny	Index Reliability	Star rating (across all beef breeds)
★★★★☆	<b>Maternal</b>	<b>€105</b>	<b>27%</b> (Low)	★★★★☆
★★★★★	<b>Terminal</b>	<b>€97</b>	<b>30%</b> (Low)	★★★★★☆☆
	<b>Dairy Beef</b>			

Star Rating (Within Limousin breed)	Key profit traits	Index Value	Trait Reliability	Star rating (across all beef breeds)
<b>Expected progeny performance</b>				
★★☆	Calving difficulty (% 3 & 4) Breed ave: 5.33%,All breeds ave: 5.49%	+6.1%	40% (Average)	★★★☆☆
★★★	Docility (1-5 scale) Breed ave: -0.06,All breeds ave: 0	-0.11 scale	29% (Low)	★☆☆☆☆
★★★★☆	Carcass weight (kg) Breed ave: 18.61kg,All breeds ave: 18.25kg	+19.9kg	31% (Low)	★★★★★☆☆
★★★★★	Carcass conformation (1-15 scale) Breed ave: 1.79,All breeds ave: 1.57	+1.91 scale	30% (Low)	★★★★★☆☆

<b>Expected daughter breeding performance</b>				
★★★★	Daughter calving diff (% 3 & 4) Breed ave: 5.9%,All breeds ave: 6.36%	+5.84%	27% (Low)	★★★★★☆☆
★★★★	Daughter Milk (kg) Breed ave: -0.31kg,All breeds ave: 0.47kg	+0.1kg	23% (Low)	★★★★☆☆
★★☆	Daughter calving interval (days) Breed ave: 1.27days,All breeds ave: -0.2days	+2.55days	17% (V Low)	★☆☆☆☆

**Additional Information:**

Grandson of Ronick Hawk & Espoir.

Linear composites	Value	Reliability
Muscle	98	33%
Skeletal	104	33%
Function	110	17%

**Herd data quality index**

N/A

Animal not scored.

# Lot 35 Kyle Gary

ID: IE111023140388

Breed: Limousin

Sex: Male

DOB: 12-Jun-2011

Owner: John Malone - Kyle Ballymurphy Borris Co Carlow

## Breeder:

Sire: Kyle E 4  
IE111023110344



Dam: Kyle Alice  
IE111023120221



Star Rating (Within Limousin breed)	Economic Indexes	€uro value per progeny	Index Reliability	Star rating (across all beef breeds)
★★★☆☆	<b>Maternal</b>	<b>€88</b>	<b>23%</b> (Low)	★★★☆☆
★★★☆☆	<b>Terminal</b>	<b>€82</b>	<b>24%</b> (Low)	★★★☆☆
	<b>Dairy Beef</b>			

Star Rating (Within Limousin breed)	Key profit traits	Index Value	Trait Reliability	Star rating (across all beef breeds)
<b>Expected progeny performance</b>				
★★★★★	Calving difficulty (% 3 & 4) Breed ave: 5.33%,All breeds ave: 5.49%	+4.54%	37% (Low)	★★★★★☆☆
★★★☆☆	Docility (1-5 scale) Breed ave: -0.06,All breeds ave: 0	-0.1 scale	24% (Low)	★☆☆☆☆
★☆☆☆☆	Carcass weight (kg) Breed ave: 18.61kg,All breeds ave: 18.25kg	+13.7kg	22% (Low)	★★☆☆☆
★★★★★	Carcass conformation (1-15 scale) Breed ave: 1.79,All breeds ave: 1.57	+1.79 scale	19% (V Low)	★★★★★☆☆

<b>Expected daughter breeding performance</b>				
★★★☆☆	Daughter calving diff (% 3 & 4) Breed ave: 5.9%,All breeds ave: 6.36%	+6.35%	26% (Low)	★★★☆☆
★★★☆☆	Daughter Milk (kg) Breed ave: -0.31kg,All breeds ave: 0.47kg	-1.1kg	26% (Low)	★★★☆☆
★★★☆☆	Daughter calving interval (days) Breed ave: 1.27days,All breeds ave: -0.2days	+1.69days	16% (V Low)	★★★☆☆

### Additional Information:

Animal not scored.

Linear composites	Value	Reliability
Muscle	104	27%
Skeletal	97	27%
Function	112	15%

### Herd data quality index

N/A

# Lot 36 Barracks Garry

ID: IE111011230738

Breed: Limousin

Sex: Male

DOB: 15-Jun-2011

Owner: Gerard Fenlon - Newtown Borris Via Kilkenny Co Carlow

## Breeder:

Sire: Rocky  
ROX

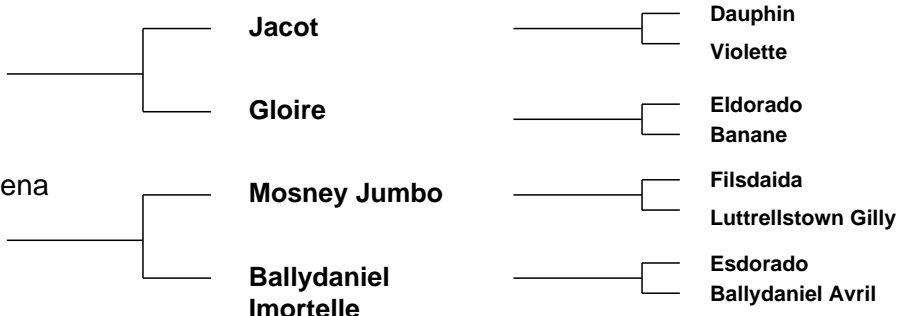

Star Rating (Within Limousin breed)	Economic Indexes	€uro value per progeny	Index Reliability	Star rating (across all beef breeds)
★★★★☆	<b>Maternal</b>	<b>€105</b>	<b>37%</b> (Low)	★★★★☆
★★★★☆	<b>Terminal</b>	<b>€95</b>	<b>38%</b> (Low)	★★★★★
	<b>Dairy Beef</b>			

Star Rating (Within Limousin breed)	Key profit traits	Index Value	Trait Reliability	Star rating (across all beef breeds)
<b>Expected progeny performance</b>				
★★☆	Calving difficulty (% 3 & 4) Breed ave: 5.33%,All breeds ave: 5.49%	+6.56%	39% (Low)	★★
★★★	Docility (1-5 scale) Breed ave: -0.06,All breeds ave: 0	-0.05 scale	39% (Low)	★★
★★★★★	Carcass weight (kg) Breed ave: 18.61kg,All breeds ave: 18.25kg	+23.6kg	39% (Low)	★★★★★
★★★★☆	Carcass conformation (1-15 scale) Breed ave: 1.79,All breeds ave: 1.57	+1.84 scale	38% (Low)	★★★★★

<b>Expected daughter breeding performance</b>				
★	Daughter calving diff (% 3 & 4) Breed ave: 5.9%,All breeds ave: 6.36%	+6.65%	36% (Low)	★★★
★★☆	Daughter Milk (kg) Breed ave: -0.31kg,All breeds ave: 0.47kg	-1.8kg	37% (Low)	★★
★★★★★	Daughter calving interval (days) Breed ave: 1.27days,All breeds ave: -0.2days	-0.1days	34% (Low)	★★★

### Additional Information:

Garry is by top sire Rocky, his dam Ballydaniel Malena is by Mosney Jumbo and is breeding every year at 15 years old and has many daughters retained in the herd.

Linear composites	Value	Reliability
<b>Muscle</b>	<b>105</b>	<b>42%</b>
<b>Skeletal</b>	<b>110</b>	<b>42%</b>
<b>Function</b>	<b>81</b>	<b>30%</b>

### Herd data quality index

N/A

Animal not scored.

# Lot 37 Maythorn Gandi

ID: IE291029770276

Breed: Limousin

Sex: Male

DOB: 03-Jul-2011

Owner: Martin Mc Connon - Corcrin Carrickmacross Co Monaghan

## Breeder:

Sire: Marchermore Augustus  
S691

Ronick Hawk

Broadmeadows Cannon

Ronick Esther

Greenbank Patsy

Griseburn Legend

Greenbank Irene

Dam: Maythorn Andrea  
IE291029740141

Rubis

Joueur

Flamenca

Maythorn Treasure

Imperial

Beaghmore Red Sox

Star Rating (Within Limousin breed)	Economic Indexes	€uro value per progeny	Index Reliability	Star rating (across all beef breeds)
★★★★★	<b>Maternal</b>	<b>€132</b>	<b>26%</b> (Low)	★★★★
★★★★★	<b>Terminal</b>	<b>€101</b>	<b>28%</b> (Low)	★★★★★
	<b>Dairy Beef</b>			

Star Rating (Within Limousin breed)	Key profit traits	Index Value	Trait Reliability	Star rating (across all beef breeds)
<b>Expected progeny performance</b>				
★★	Calving difficulty (% 3 & 4) Breed ave: 5.33%,All breeds ave: 5.49%	+5.84%	33% (Low)	★★★
★★★★★	Docility (1-5 scale) Breed ave: -0.06,All breeds ave: 0	-0.03 scale	40% (Average)	★★★
★★★★★	Carcass weight (kg) Breed ave: 18.61kg,All breeds ave: 18.25kg	+22.7kg	30% (Low)	★★★★★
★★★★★	Carcass conformation (1-15 scale) Breed ave: 1.79,All breeds ave: 1.57	+1.97 scale	24% (Low)	★★★★★

<b>Expected daughter breeding performance</b>				
★★★★★	Daughter calving diff (% 3 & 4) Breed ave: 5.9%,All breeds ave: 6.36%	+5.51%	23% (Low)	★★★★★
★★★★★	Daughter Milk (kg) Breed ave: -0.31kg,All breeds ave: 0.47kg	+3.8kg	24% (Low)	★★★★★
★★★★★	Daughter calving interval (days) Breed ave: 1.27days,All breeds ave: -0.2days	+0.85days	14% (V Low)	★★

### Additional Information:

Linear composites	Value	Reliability
Muscle	111	49%
Skeletal	112	47%
Function	102	17%

### Herd data quality index

N/A

Animal scored. Linear scores and weaning weights in evaluations



# Lot 38 Corranhill Google

ID: IE121702880110

Breed: Limousin

Sex: Male

DOB: 04-Jul-2011

Owner: Jonathan Anderson - Corran Derrylane Killeshandra Co Cavan

## Breeder:

Sire: Vermeil  
S666

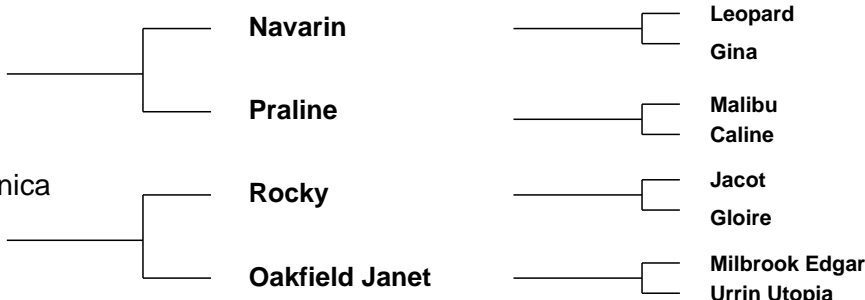

Star Rating (Within Limousin breed)	Economic Indexes	€uro value per progeny	Index Reliability	Star rating (across all beef breeds)
★★★★★	<b>Maternal</b>	<b>€182</b>	<b>23%</b> (Low)	★★★★★
★★★★	<b>Terminal</b>	<b>€98</b>	<b>28%</b> (Low)	★★★★☆
	<b>Dairy Beef</b>			

Star Rating (Within Limousin breed)	Key profit traits	Index Value	Trait Reliability	Star rating (across all beef breeds)
<b>Expected progeny performance</b>				
★★☆	Calving difficulty (% 3 & 4) Breed ave: 5.33%,All breeds ave: 5.49%	+6.13%	31% (Low)	★★★☆☆
★★★★★	Docility (1-5 scale) Breed ave: -0.06,All breeds ave: 0	-0.01 scale	40% (Average)	★★★☆☆
★★★★★	Carcass weight (kg) Breed ave: 18.61kg,All breeds ave: 18.25kg	+24.7kg	29% (Low)	★★★★★
★★★★★	Carcass conformation (1-15 scale) Breed ave: 1.79,All breeds ave: 1.57	+1.92 scale	22% (Low)	★★★★★

<b>Expected daughter breeding performance</b>				
★★☆	Daughter calving diff (% 3 & 4) Breed ave: 5.9%,All breeds ave: 6.36%	+6.45%	20% (Low)	★★★☆☆
★★★★★	Daughter Milk (kg) Breed ave: -0.31kg,All breeds ave: 0.47kg	+4.1kg	15% (V Low)	★★★★☆
★★★★★	Daughter calving interval (days) Breed ave: 1.27days,All breeds ave: -0.2days	-2.53days	12% (V Low)	★★★★★

### Additional Information:

Bred out of a powerful Rocky cow and well known maternal sire Vermeil. Has heifers in-calf. Very quiet.

Linear composites	Value	Reliability
Muscle	126	49%
Skeletal	120	49%
Function	108	16%

### Herd data quality index

N/A

Animal scored. Linear scores and weaning weights in evaluations

# Lot 39 Tullinacurra Gerry

ID: IE272111750258

Breed: Limousin

Sex: Male

DOB: 09-Jul-2011

Owner: Michael G Oliver - Tullinacurra Swinford Co Mayo

## Breeder:

Sire: Wilodge Tonka  
WTA

Oxygene

Janvier

Isocele

Wilodge Meclair

Brontemoor Ilkley  
Newsham Eclair

Dam: Magherabawn Cindy (Et)  
IE301293690535

Rocky

Jacot

Gloire

Tati B

Omisb  
Noseille

Star Rating (Within Limousin breed)	Economic Indexes	€uro value per progeny	Index Reliability	Star rating (across all beef breeds)
★★★★★	<b>Maternal</b>	<b>€147</b>	<b>27%</b> (Low)	★★★★★
★★★★★	<b>Terminal</b>	<b>€122</b>	<b>32%</b> (Low)	★★★★★
	<b>Dairy Beef</b>			

Star Rating (Within Limousin breed)	Key profit traits	Index Value	Trait Reliability	Star rating (across all beef breeds)
<b>Expected progeny performance</b>				
★★★	Calving difficulty (% 3 & 4) Breed ave: 5.33%,All breeds ave: 5.49%	+6.5%	39% (Low)	★★★
★★★★★	Docility (1-5 scale) Breed ave: -0.06,All breeds ave: 0	0.1 scale	44% (Average)	★★★★★
★★★★★	Carcass weight (kg) Breed ave: 18.61kg,All breeds ave: 18.25kg	+30.9kg	32% (Low)	★★★★★
★★★★★	Carcass conformation (1-15 scale) Breed ave: 1.79,All breeds ave: 1.57	+2.21 scale	26% (Low)	★★★★★

<b>Expected daughter breeding performance</b>				
★★★	Daughter calving diff (% 3 & 4) Breed ave: 5.9%,All breeds ave: 6.36%	+6.29%	24% (Low)	★★★
★	Daughter Milk (kg) Breed ave: -0.31kg,All breeds ave: 0.47kg	-5.6kg	23% (Low)	★
★★★★	Daughter calving interval (days) Breed ave: 1.27days,All breeds ave: -0.2days	+0.33days	14% (V Low)	★★★

### Additional Information:

Linear composites	Value	Reliability
Muscle	133	52%
Skeletal	114	51%
Function	98	24%

### Herd data quality index

N/A

Animal scored. Linear scores and weaning weights in evaluations

# Lot 40 Keltic Grandee

ID: IE281673740056

Breed: Limousin

Sex: Male

DOB: 12-Jul-2011

Owner: Ms. Teleri Thomas - Clongriffin Enfield Co Meath

## Breeder:

Sire: Urville  
URV

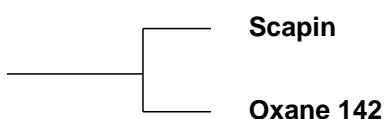

Joueur  
Japie

Domino  
Merveille

Dam: Cwmpedran Valtina  
UK745993300029

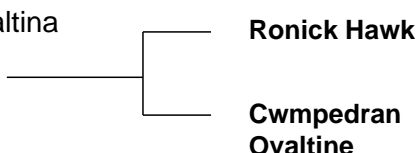

Broadmeadows Cannon  
Ronick Esther

Sundale Invader  
Drysgol Daphne

Star Rating (Within Limousin breed)	Economic Indexes	€uro value per progeny	Index Reliability	Star rating (across all beef breeds)
★★★★☆	<b>Maternal</b>	<b>€114</b>	<b>22%</b> (Low)	★★★★☆
★★★☆☆	<b>Terminal</b>	<b>€85</b>	<b>26%</b> (Low)	★★★★☆
	<b>Dairy Beef</b>			

Star Rating (Within Limousin breed)	Key profit traits	Index Value	Trait Reliability	Star rating (across all beef breeds)
<b>Expected progeny performance</b>				
★★★☆☆	Calving difficulty (% 3 & 4) Breed ave: 5.33%,All breeds ave: 5.49%	+5.95%	30% (Low)	★★★☆☆
★★★☆☆	Docility (1-5 scale) Breed ave: -0.06,All breeds ave: 0	-0.13 scale	38% (Low)	★★★☆☆
★★★★★	Carcass weight (kg) Breed ave: 18.61kg,All breeds ave: 18.25kg	+19kg	26% (Low)	★★★★★
★★★★☆	Carcass conformation (1-15 scale) Breed ave: 1.79,All breeds ave: 1.57	+1.78 scale	22% (Low)	★★★★☆

<b>Expected daughter breeding performance</b>				
★★★☆☆	Daughter calving diff (% 3 & 4) Breed ave: 5.9%,All breeds ave: 6.36%	+6.26%	19% (V Low)	★★★★★
★★★★★	Daughter Milk (kg) Breed ave: -0.31kg,All breeds ave: 0.47kg	+6.4kg	19% (V Low)	★★★★★
★★★★★	Daughter calving interval (days) Breed ave: 1.27days,All breeds ave: -0.2days	+0.09days	12% (V Low)	★★★★☆

### Additional Information:

Linear composites	Value	Reliability
Muscle	113	49%
Skeletal	109	48%
Function	101	15%

### Herd data quality index

N/A

Animal scored. Linear scores and weaning weights in evaluations

# Lot 41 Ballygarvan Stud George

ID: IE141633910179

Breed: Limousin

Sex: Male

DOB: 22-Jul-2011

Owner: Dan O'Mahony - Ballinreasig Ballygarvan Co Cork

## Breeder:

Sire: Ronick Hawk  
RKH

Broadmeadows  
Cannon

Broadmeadows Vip  
Broadmeadows Ainsi

Ronick Esther

Talent  
Vanilla

Dam: Ballygarvan Stud Debbie  
IE141633930148

Ocean

Espoir  
Gloria

Ballydaniel U-5

Epson  
Ballydaniel Kelly

Star Rating (Within Limousin breed)	Economic Indexes	€uro value per progeny	Index Reliability	Star rating (across all beef breeds)
★★★	<b>Maternal</b>	<b>€105</b>	<b>35%</b> (Low)	★★★★☆
★★★★☆	<b>Terminal</b>	<b>€93</b>	<b>39%</b> (Low)	★★★★★
	<b>Dairy Beef</b>			

Star Rating (Within Limousin breed)	Key profit traits	Index Value	Trait Reliability	Star rating (across all beef breeds)
<b>Expected progeny performance</b>				
★★★	Calving difficulty (% 3 & 4) Breed ave: 5.33%,All breeds ave: 5.49%	+5.03%	41% (Average)	★★★
★★★	Docility (1-5 scale) Breed ave: -0.06,All breeds ave: 0	-0.05 scale	45% (Average)	★★
★★	Carcass weight (kg) Breed ave: 18.61kg,All breeds ave: 18.25kg	+17.4kg	39% (Low)	★★★☆
★★★★☆	Carcass conformation (1-15 scale) Breed ave: 1.79,All breeds ave: 1.57	+1.84 scale	34% (Low)	★★★★★☆

<b>Expected daughter breeding performance</b>				
★	Daughter calving diff (% 3 & 4) Breed ave: 5.9%,All breeds ave: 6.36%	+6.67%	32% (Low)	★★★☆
★★★★★	Daughter Milk (kg) Breed ave: -0.31kg,All breeds ave: 0.47kg	+5kg	31% (Low)	★★★★★
★★☆	Daughter calving interval (days) Breed ave: 1.27days,All breeds ave: -0.2days	+2.47days	24% (Low)	★

### Additional Information:

George is a heifers calf and son of the famous Ronick Hawk.

Linear composites	Value	Reliability
Muscle	107	53%
Skeletal	102	52%
Function	118	28%

### Herd data quality index

N/A

Animal scored. Linear scores and weaning weights in evaluations

# Lot 42 Clooncellan George 2

ID: IE311807910158

Breed: Limousin

Sex: Male

DOB: 25-Jul-2011

Owner: Ann Feeley - Clooncellan Ballymurray Roscommon Co Roscommon

## Breeder:

Sire: Rocky  
ROX

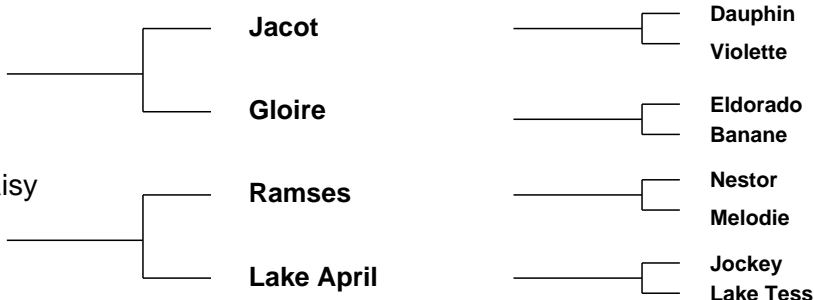

Star Rating (Within Limousin breed)	Economic Indexes	€uro value per progeny	Index Reliability	Star rating (across all beef breeds)
★★★★★	<b>Maternal</b>	<b>€119</b>	<b>31%</b> (Low)	★★★★★
★★★★★★	<b>Terminal</b>	<b>€107</b>	<b>31%</b> (Low)	★★★★★★
	<b>Dairy Beef</b>			

Star Rating (Within Limousin breed)	Key profit traits	Index Value	Trait Reliability	Star rating (across all beef breeds)
<b>Expected progeny performance</b>				
★	Calving difficulty (% 3 & 4) Breed ave: 5.33%,All breeds ave: 5.49%	+7.41%	36% (Low)	★★★
★★★★★★★	Docility (1-5 scale) Breed ave: -0.06,All breeds ave: 0	0.03 scale	32% (Low)	★★★★★★★
★★★★★★★	Carcass weight (kg) Breed ave: 18.61kg,All breeds ave: 18.25kg	+27kg	30% (Low)	★★★★★★★
★★★★★★★	Carcass conformation (1-15 scale) Breed ave: 1.79,All breeds ave: 1.57	+2.09 scale	29% (Low)	★★★★★★★

<b>Expected daughter breeding performance</b>				
★★★★★	Daughter calving diff (% 3 & 4) Breed ave: 5.9%,All breeds ave: 6.36%	+6.07%	34% (Low)	★★★★★
★★★	Daughter Milk (kg) Breed ave: -0.31kg,All breeds ave: 0.47kg	-1.9kg	30% (Low)	★★★
★★★	Daughter calving interval (days) Breed ave: 1.27days,All breeds ave: -0.2days	+1.74days	28% (Low)	★★★

### Additional Information:

Animal scored. Scores or weaning weights NOT included in evaluation

Linear composites	Value	Reliability
Muscle	119	30%
Skeletal	106	29%
Function	86	27%

### Herd data quality index

N/A

# Lot 43 Edandale Gent

ID: IE251345760365

Breed: Limousin

Sex: Male

DOB: 09-Aug-2011

Owner: Thomas Henry - Lisanedan Mostrim Co Longford

## Breeder:

Sire: Baileys Duncan  
BYQ

Curraghree  
Vantheman

Meridien

Curraghree Sensation

Baileys At Dawn

Pelletstown Newman  
Pelletstown Sadie

Dam: Keeltown Ella  
IE251079830142

Teddy

Palace

Jade

Rathcahill Veronica  
2

Litron

Rathcahill Gemma (Dna)

Star Rating (Within Limousin breed)	Economic Indexes	€uro value per progeny	Index Reliability	Star rating (across all beef breeds)
★★★★★	<b>Maternal</b>	<b>€138</b>	<b>27%</b> (Low)	★★★★★
★★★★★	<b>Terminal</b>	<b>€104</b>	<b>33%</b> (Low)	★★★★★
	<b>Dairy Beef</b>			

Star Rating (Within Limousin breed)	Key profit traits	Index Value	Trait Reliability	Star rating (across all beef breeds)
<b>Expected progeny performance</b>				
★	Calving difficulty (% 3 & 4) Breed ave: 5.33%,All breeds ave: 5.49%	+6.78%	42% (Average)	★★
★★★★★	Docility (1-5 scale) Breed ave: -0.06,All breeds ave: 0	-0.03 scale	35% (Low)	★★★
★★★★★	Carcass weight (kg) Breed ave: 18.61kg,All breeds ave: 18.25kg	+26.1kg	32% (Low)	★★★★★
★★★★★	Carcass conformation (1-15 scale) Breed ave: 1.79,All breeds ave: 1.57	+1.83 scale	31% (Low)	★★★★★

<b>Expected daughter breeding performance</b>				
★★★★★	Daughter calving diff (% 3 & 4) Breed ave: 5.9%,All breeds ave: 6.36%	+5.56%	26% (Low)	★★★★★
★★★★★	Daughter Milk (kg) Breed ave: -0.31kg,All breeds ave: 0.47kg	+2.8kg	14% (V Low)	★★★★★
★	Daughter calving interval (days) Breed ave: 1.27days,All breeds ave: -0.2days	+2.84days	15% (V Low)	★

### Additional Information:

Very correct bull with a very good temperament.

Linear composites	Value	Reliability
Muscle	110	30%
Skeletal	111	29%
Function	91	14%

### Herd data quality index

N/A

Animal not scored.

# Lot 44 Milbrook Gandi

ID: IE281084520956

Breed: Limousin

Sex: Male

DOB: 12-Aug-2011

Owner: William Smith - Millbrook Oldcastle Co Meath

## Breeder:

Sire: Milbrook Derby  
IE281084520741

Siam

Ionesco

Fanchette

Milbrook Vanilla

Mas Du Clo  
Milbrook Ita

Dam: Milbrook Bella  
IE281084580656

Rocky

Jacot

Gloire

Milbrook Uschi

Genial

Milbrook Ita

Star Rating (Within Limousin breed)	Economic Indexes	€uro value per progeny	Index Reliability	Star rating (across all beef breeds)
★★★★★	<b>Maternal</b>	<b>€179</b>	<b>28%</b> (Low)	★★★★★
★★★★	<b>Terminal</b>	<b>€99</b>	<b>31%</b> (Low)	★★★★☆
	<b>Dairy Beef</b>			

Star Rating (Within Limousin breed)	Key profit traits	Index Value	Trait Reliability	Star rating (across all beef breeds)
<b>Expected progeny performance</b>				
★★★	Calving difficulty (% 3 & 4) Breed ave: 5.33%,All breeds ave: 5.49%	+5.24%	38% (Low)	★★★
★★★★☆	Docility (1-5 scale) Breed ave: -0.06,All breeds ave: 0	0.02 scale	42% (Average)	★★★
★★★★★	Carcass weight (kg) Breed ave: 18.61kg,All breeds ave: 18.25kg	+24.6kg	31% (Low)	★★★★★
★★★★☆	Carcass conformation (1-15 scale) Breed ave: 1.79,All breeds ave: 1.57	+1.99 scale	25% (Low)	★★★★★

<b>Expected daughter breeding performance</b>				
★★★	Daughter calving diff (% 3 & 4) Breed ave: 5.9%,All breeds ave: 6.36%	+5.78%	27% (Low)	★★★★☆
★★★	Daughter Milk (kg) Breed ave: -0.31kg,All breeds ave: 0.47kg	-0.5kg	19% (V Low)	★★★
★★★★	Daughter calving interval (days) Breed ave: 1.27days,All breeds ave: -0.2days	+0.1days	19% (V Low)	★★★

### Additional Information:

Linear composites	Value	Reliability
Muscle	135	50%
Skeletal	114	50%
Function	103	19%

### Herd data quality index

N/A

Animal scored. Linear scores and weaning weights in evaluations

# Lot 45 Monagh Goldie

ID: IE221155240401

Breed: Limousin

Sex: Male

DOB: 21-Aug-2011

Owner: Nigel Peavoy - Longmeadow Shannon Road Mountrath Co Laois

## Breeder:

Sire: Netherhall Epic  
NHL

Sympa

Octopus

Operette

Montgomery Vixon

Lasso

Montgomery Portia

Dam: Monagh Ester  
IE221155230350

Milbrook Tanko

Mas Du Clo

Milbrook Monique Et

Galtymore Sora

Hortensia

Galtymore Guan

Star Rating (Within Limousin breed)	Economic Indexes	€uro value per progeny	Index Reliability	Star rating (across all beef breeds)
★★★★★	<b>Maternal</b>	<b>€159</b>	<b>29%</b> (Low)	★★★★★☆
★★★	<b>Terminal</b>	<b>€91</b>	<b>34%</b> (Low)	★★★★
	<b>Dairy Beef</b>			

Star Rating (Within Limousin breed)	Key profit traits	Index Value	Trait Reliability	Star rating (across all beef breeds)
<b>Expected progeny performance</b>				
★★★	Calving difficulty (% 3 & 4) Breed ave: 5.33%,All breeds ave: 5.49%	+5.18%	42% (Average)	★★★
★★☆	Docility (1-5 scale) Breed ave: -0.06,All breeds ave: 0	-0.12 scale	43% (Average)	★
★★★★☆	Carcass weight (kg) Breed ave: 18.61kg,All breeds ave: 18.25kg	+20.1kg	31% (Low)	★★★
★★★★★	Carcass conformation (1-15 scale) Breed ave: 1.79,All breeds ave: 1.57	+1.9 scale	24% (Low)	★★★★★☆

<b>Expected daughter breeding performance</b>				
★★★★★	Daughter calving diff (% 3 & 4) Breed ave: 5.9%,All breeds ave: 6.36%	+5.29%	26% (Low)	★★★★★☆
★★★★★	Daughter Milk (kg) Breed ave: -0.31kg,All breeds ave: 0.47kg	+3.5kg	22% (Low)	★★★★★☆
★★★★★	Daughter calving interval (days) Breed ave: 1.27days,All breeds ave: -0.2days	-0.91days	16% (V Low)	★★★

### Additional Information:

Well muscled bull with top pedigree, Epic, Sympa, Tanko and Mas du clo.

Linear composites	Value	Reliability
Muscle	120	50%
Skeletal	105	49%
Function	103	22%

### Herd data quality index

N/A

Animal scored. Linear scores and weaning weights in evaluations



# Lot 46 Bremore Giant

ID: IE171088870375

Breed: Limousin

Sex: Male

DOB: 21-Aug-2011

Owner: Bobby Jones - Thomastown Road Loughshinny Skerries Co Dublin

## Breeder:

Sire: Tistou  
TTU



Dam: Bricol-Ben  
FR3615047781

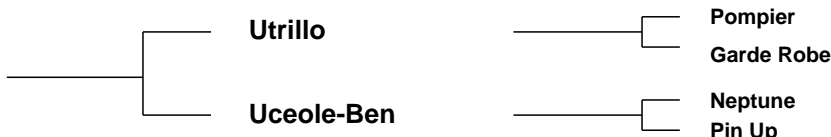

Star Rating (Within Limousin breed)	Economic Indexes	€uro value per progeny	Index Reliability	Star rating (across all beef breeds)
★★★★★	<b>Maternal</b>	<b>€158</b>	<b>27%</b> (Low)	★★★★★
★★★★★	<b>Terminal</b>	<b>€103</b>	<b>33%</b> (Low)	★★★★★
	<b>Dairy Beef</b>			

Star Rating (Within Limousin breed)	Key profit traits	Index Value	Trait Reliability	Star rating (across all beef breeds)
<b>Expected progeny performance</b>				
★★★	Calving difficulty (% 3 & 4) Breed ave: 5.33%,All breeds ave: 5.49%	+6.24%	38% (Low)	★★★
★★★★★	Docility (1-5 scale) Breed ave: -0.06,All breeds ave: 0	0.04 scale	42% (Average)	★★★★★
★★★★★	Carcass weight (kg) Breed ave: 18.61kg,All breeds ave: 18.25kg	+26.1kg	32% (Low)	★★★★★
★★★★	Carcass conformation (1-15 scale) Breed ave: 1.79,All breeds ave: 1.57	+1.81 scale	27% (Low)	★★★★★

<b>Expected daughter breeding performance</b>				
★★★	Daughter calving diff (% 3 & 4) Breed ave: 5.9%,All breeds ave: 6.36%	+6.32%	25% (Low)	★★★★
★★★★★	Daughter Milk (kg) Breed ave: -0.31kg,All breeds ave: 0.47kg	+5.4kg	19% (V Low)	★★★★★
★★★★★	Daughter calving interval (days) Breed ave: 1.27days,All breeds ave: -0.2days	+0.55days	14% (V Low)	★★★

### Additional Information:

Linear composites	Value	Reliability
Muscle	109	51%
Skeletal	130	50%
Function	103	21%

### Herd data quality index

N/A

Animal scored. Linear scores and weaning weights in evaluations

# Lot 47 Barryroe Gilbert

ID: IE141928680133

Breed: Limousin

Sex: Male

DOB: 04-Sep-2011

Owner: James Wycherley - Lislevane Bandon Co Cork

## Breeder:

Sire: Haltcliffe Dancer  
HCF

Sympa

Octopus

Operette

Cloughhead  
Romany

Oasis  
Cloughhead Novelty

Dam: Barryroe Etna  
IE141928660098

Brookmill  
Vindicator (Et)

F6 Neron  
Milbrook Monique Et

Barryroe Vanessa

Nenuphar  
Barryroe Judy

Star Rating (Within Limousin breed)	Economic Indexes	€uro value per progeny	Index Reliability	Star rating (across all beef breeds)
★★★★★	<b>Maternal</b>	<b>€144</b>	<b>25%</b> (Low)	★★★★★
★★★★★	<b>Terminal</b>	<b>€96</b>	<b>30%</b> (Low)	★★★★★
	<b>Dairy Beef</b>			

Star Rating (Within Limousin breed)	Key profit traits	Index Value	Trait Reliability	Star rating (across all beef breeds)
<b>Expected progeny performance</b>				
★	Calving difficulty (% 3 & 4) Breed ave: 5.33%,All breeds ave: 5.49%	+6.75%	41% (Average)	★★
★★★	Docility (1-5 scale) Breed ave: -0.06,All breeds ave: 0	-0.07 scale	41% (Average)	★★★
★★★★★	Carcass weight (kg) Breed ave: 18.61kg,All breeds ave: 18.25kg	+25.4kg	28% (Low)	★★★★★
★★★★★	Carcass conformation (1-15 scale) Breed ave: 1.79,All breeds ave: 1.57	+1.96 scale	19% (V Low)	★★★★★

<b>Expected daughter breeding performance</b>				
★★★★★	Daughter calving diff (% 3 & 4) Breed ave: 5.9%,All breeds ave: 6.36%	+4.7%	25% (Low)	★★★★★
★★★★★	Daughter Milk (kg) Breed ave: -0.31kg,All breeds ave: 0.47kg	+0.6kg	17% (V Low)	★★★★
★★★★★	Daughter calving interval (days) Breed ave: 1.27days,All breeds ave: -0.2days	+0.08days	11% (V Low)	★★★★★

### Additional Information:

Linear composites	Value	Reliability
Muscle	122	49%
Skeletal	118	48%
Function	101	19%

### Herd data quality index

N/A

Animal scored. Linear scores and weaning weights in evaluations

# Lot 48 Knockroe Gerry

ID: IE311438690419

Breed: Limousin

Sex: Male

DOB: 05-Sep-2011

Owner: Noel O'Hara - Knockroe Croghan Boyle Co Roscommon

## Breeder:

Sire: Drumkerrin Billy  
IE231141720087

Moondharrig Tower

Mas Du Clo  
Moondharrig Pearl

Corfree Robin

Gorvagh Lovejoy  
Corfree Fifa

Dam: Creggy Abby  
IE361101150191

Newbeech Union

Mas Du Clo  
0155 Odile

Newbeech Thelma

Mount Scott Patrick  
Gregmore Nora

Star Rating (Within Limousin breed)	Economic Indexes	€uro value per progeny	Index Reliability	Star rating (across all beef breeds)
★★★	<b>Maternal</b>	€82	21% (Low)	★★★☆☆
★★☆	<b>Terminal</b>	€78	25% (Low)	★★★☆☆
	<b>Dairy Beef</b>			

Star Rating (Within Limousin breed)	Key profit traits	Index Value	Trait Reliability	Star rating (across all beef breeds)
<b>Expected progeny performance</b>				
★★★★☆	Calving difficulty (% 3 & 4) Breed ave: 5.33%,All breeds ave: 5.49%	+4.77%	38% (Low)	★★★★☆☆
★★★★	Docility (1-5 scale) Breed ave: -0.06,All breeds ave: 0	-0.05 scale	26% (Low)	★★★☆☆
★	Carcass weight (kg) Breed ave: 18.61kg,All breeds ave: 18.25kg	+13.7kg	23% (Low)	★★☆☆☆
★★★☆☆	Carcass conformation (1-15 scale) Breed ave: 1.79,All breeds ave: 1.57	+1.76 scale	21% (Low)	★★★★☆☆

<b>Expected daughter breeding performance</b>				
★★★	Daughter calving diff (% 3 & 4) Breed ave: 5.9%,All breeds ave: 6.36%	+6.21%	24% (Low)	★★★★☆☆
★★★★☆☆	Daughter Milk (kg) Breed ave: -0.31kg,All breeds ave: 0.47kg	+2.4kg	16% (V Low)	★★★★☆☆
★★★	Daughter calving interval (days) Breed ave: 1.27days,All breeds ave: -0.2days	+1.86days	10% (V Low)	★★★☆☆

### Additional Information:

Linear composites	Value	Reliability
Muscle	113	26%
Skeletal	93	25%
Function	104	8%

### Herd data quality index

N/A

Animal not scored.

# Lot 49 Ardlea Gunther

ID: IE221064561054

Breed: Limousin

Sex: Male

DOB: 07-Sep-2011

Owner: Daniel Tynan - Beechhill Farm Doon Mountrath Co Laois

## Breeder:

Sire: Emerson  
S1052

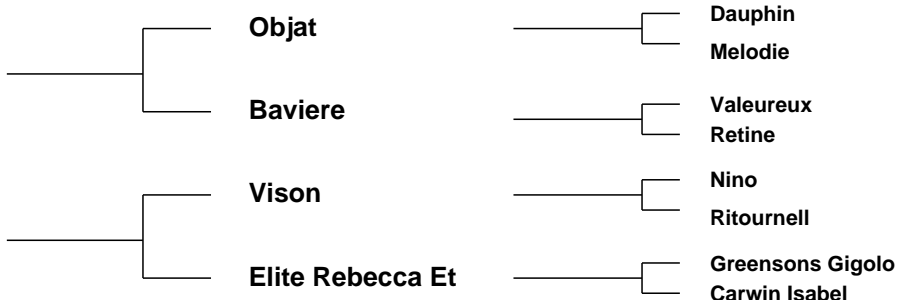

Star Rating (Within Limousin breed)	Economic Indexes	€uro value per progeny	Index Reliability	Star rating (across all beef breeds)
★★★★★	<b>Maternal</b>	€121	22% (Low)	★★★★★
★★★★★★	<b>Terminal</b>	€116	28% (Low)	★★★★★★
	<b>Dairy Beef</b>			

Star Rating (Within Limousin breed)	Key profit traits	Index Value	Trait Reliability	Star rating (across all beef breeds)
<b>Expected progeny performance</b>				
★★★★★★	Calving difficulty (% 3 & 4) Breed ave: 5.33%,All breeds ave: 5.49%	+3.53%	38% (Low)	★★★★★★☆
★★★	Docility (1-5 scale) Breed ave: -0.06,All breeds ave: 0	-0.05 scale	42% (Average)	★★★
★★★★★★	Carcass weight (kg) Breed ave: 18.61kg,All breeds ave: 18.25kg	+26.7kg	28% (Low)	★★★★★★☆
★★★★★★☆	Carcass conformation (1-15 scale) Breed ave: 1.79,All breeds ave: 1.57	+1.93 scale	21% (Low)	★★★★★★

<b>Expected daughter breeding performance</b>				
★	Daughter calving diff (% 3 & 4) Breed ave: 5.9%,All breeds ave: 6.36%	+6.82%	22% (Low)	★★★
★★★☆	Daughter Milk (kg) Breed ave: -0.31kg,All breeds ave: 0.47kg	-0.8kg	12% (V Low)	★★★☆
★★	Daughter calving interval (days) Breed ave: 1.27days,All breeds ave: -0.2days	+2.09days	9% (V Low)	★

### Additional Information:

Linear composites	Value	Reliability
Muscle	136	52%
Skeletal	122	51%
Function	115	18%

### Herd data quality index

N/A

Animal scored. Linear scores and weaning weights in evaluations

# Lot 50 Castlewarren Garfield

ID: IE211412090289

Breed: Limousin

Sex: Male

DOB: 10-Sep-2011

Owner: Mr Leo Carroll - Ballygurteen Castlewarren Co Kilkenny

## Breeder:

Sire: Queenshead Altea  
S593

Greensons Gigolo

Titan  
Surprise

Ryedale Parfait

Ronick Iceman  
Gavotte

Dam: Rathcash Dolly  
IE211355520097

Malibu

Jabot  
Haiti

Tomnaboley Alberta

F115 Romario  
F082 Sauge

Star Rating (Within Limousin breed)	Economic Indexes	€uro value per progeny	Index Reliability	Star rating (across all beef breeds)
★★★★★	<b>Maternal</b>	<b>€184</b>	<b>28%</b> (Low)	★★★★★
★★★★★	<b>Terminal</b>	<b>€126</b>	<b>30%</b> (Low)	★★★★★
	<b>Dairy Beef</b>			

Star Rating (Within Limousin breed)	Key profit traits	Index Value	Trait Reliability	Star rating (across all beef breeds)
<b>Expected progeny performance</b>				
★★★★★	Calving difficulty (% 3 & 4) Breed ave: 5.33%,All breeds ave: 5.49%	+2.78%	40% (Average)	★★★★★
★★	Docility (1-5 scale) Breed ave: -0.06,All breeds ave: 0	-0.09 scale	31% (Low)	★★
★★★★★	Carcass weight (kg) Breed ave: 18.61kg,All breeds ave: 18.25kg	+23.2kg	28% (Low)	★★★★★
★★★★★	Carcass conformation (1-15 scale) Breed ave: 1.79,All breeds ave: 1.57	+2 scale	27% (Low)	★★★★★

<b>Expected daughter breeding performance</b>				
★	Daughter calving diff (% 3 & 4) Breed ave: 5.9%,All breeds ave: 6.36%	+6.99%	27% (Low)	★★
★★★★★	Daughter Milk (kg) Breed ave: -0.31kg,All breeds ave: 0.47kg	+0.8kg	23% (Low)	★★★★★
★★★	Daughter calving interval (days) Breed ave: 1.27days,All breeds ave: -0.2days	+1.46days	19% (V Low)	★★

### Additional Information:

Stylish, clean, docile bull. His dam has lots of milk.

Linear composites	Value	Reliability
Muscle	107	33%
Skeletal	99	33%
Function	86	23%

### Herd data quality index

N/A

Animal not scored.

# Lot 51 Elite Gigi Et

ID: IE221062750767

Breed: Limousin

Sex: Male

DOB: 12-Sep-2011

Owner: Edward Tynan - Beechill Farm Doon Mountrath Co Laois

## Breeder:

Sire: Attirant  
S930

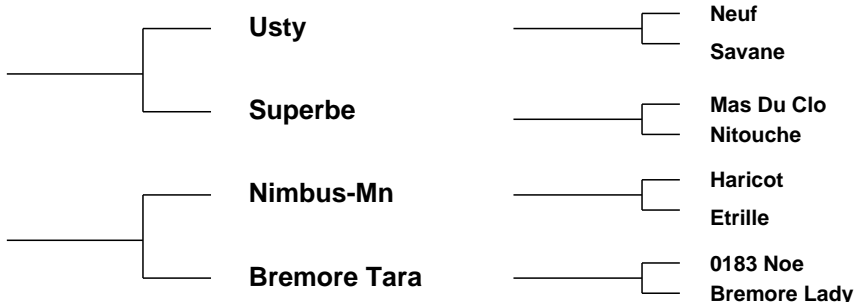

Star Rating (Within Limousin breed)	Economic Indexes	€uro value per progeny	Index Reliability	Star rating (across all beef breeds)
★★★★★	<b>Maternal</b>	€132	22% (Low)	★★★★
★★★★	<b>Terminal</b>	€99	26% (Low)	★★★★★
	<b>Dairy Beef</b>			

Star Rating (Within Limousin breed)	Key profit traits	Index Value	Trait Reliability	Star rating (across all beef breeds)
<b>Expected progeny performance</b>				
★★★	Calving difficulty (% 3 & 4) Breed ave: 5.33%,All breeds ave: 5.49%	+5.18%	28% (Low)	★★★
★★★★★	Docility (1-5 scale) Breed ave: -0.06,All breeds ave: 0	0 scale	42% (Average)	★★★
★★★★★	Carcass weight (kg) Breed ave: 18.61kg,All breeds ave: 18.25kg	+21.6kg	28% (Low)	★★★★★
★★★	Carcass conformation (1-15 scale) Breed ave: 1.79,All breeds ave: 1.57	+1.81 scale	21% (Low)	★★★★★

<b>Expected daughter breeding performance</b>				
★★★	Daughter calving diff (% 3 & 4) Breed ave: 5.9%,All breeds ave: 6.36%	+5.87%	17% (V Low)	★★★★★
★★	Daughter Milk (kg) Breed ave: -0.31kg,All breeds ave: 0.47kg	-2.2kg	16% (V Low)	★★
★★★	Daughter calving interval (days) Breed ave: 1.27days,All breeds ave: -0.2days	+1.04days	9% (V Low)	★★

### Additional Information:

Linear composites	Value	Reliability
Muscle	115	52%
Skeletal	118	51%
Function	113	18%

### Herd data quality index

N/A

Animal scored. Linear scores and weaning weights in evaluations

# Lot 52 Tullinacurra Gaelforce Et

ID: IE272111790261

Breed: Limousin

Sex: Male

DOB: 14-Sep-2011

Owner: Michael G Oliver - Tullinacurra Swinford Co Mayo

## Breeder:

Sire: Mas Du Clo  
MUC

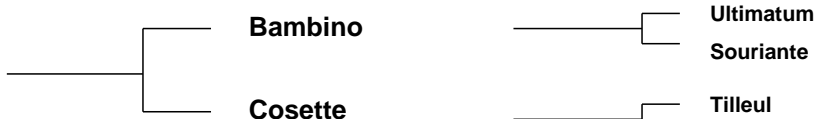

Dam: Lisnacransh Sasha  
IE272111460055



Star Rating (Within Limousin breed)	Economic Indexes	€uro value per progeny	Index Reliability	Star rating (across all beef breeds)
★	<b>Maternal</b>	€51	34% (Low)	★★☆
★★☆	<b>Terminal</b>	€78	35% (Low)	★★★
	<b>Dairy Beef</b>			

Star Rating (Within Limousin breed)	Key profit traits	Index Value	Trait Reliability	Star rating (across all beef breeds)
<b>Expected progeny performance</b>				
★★☆	Calving difficulty (% 3 & 4) Breed ave: 5.33%,All breeds ave: 5.49%	+6.28%	37% (Low)	★★
	Docility (1-5 scale) Breed ave: -0.06,All breeds ave: 0	scale		
★★	Carcass weight (kg) Breed ave: 18.61kg,All breeds ave: 18.25kg	+16.3kg	37% (Low)	★★★☆☆
★★★★★☆☆	Carcass conformation (1-15 scale) Breed ave: 1.79,All breeds ave: 1.57	+1.94 scale	36% (Low)	★★★★★★★

<b>Expected daughter breeding performance</b>				
★★★★	Daughter calving diff (% 3 & 4) Breed ave: 5.9%,All breeds ave: 6.36%	+5.72%	34% (Low)	★★★★★
★★☆	Daughter Milk (kg) Breed ave: -0.31kg,All breeds ave: 0.47kg	-1.9kg	40% (Average)	★★
★	Daughter calving interval (days) Breed ave: 1.27days,All breeds ave: -0.2days	+3.67days	30% (Low)	★

### Additional Information:

BVD vaccinated and fertility tested.

Linear composites	Value	Reliability
Muscle		
Skeletal		
Function		

### Herd data quality index

N/A

Animal scored. Scores or weaning weights NOT included in evaluation

# Lot 53 Clonboyne Garrya

ID: IE221301570260

Breed: Limousin

Sex: Male

DOB: 18-Sep-2011

Owner: John Duggan - Clonboyne Portlaoise Co Laois

## Breeder:

Sire: Uskudar  
S648

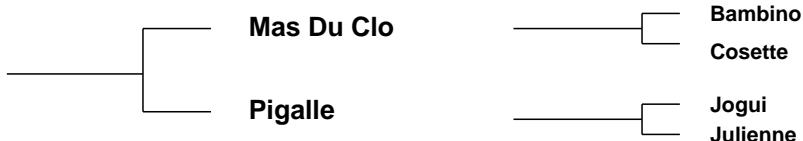

Dam: Clonboyne Vanessa 2  
IE221301590147

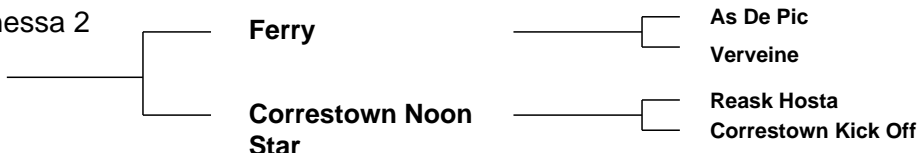

Star Rating (Within Limousin breed)	Economic Indexes	€uro value per progeny	Index Reliability	Star rating (across all beef breeds)
★★	<b>Maternal</b>	€82	21% (Low)	★★★
★★★★★	<b>Terminal</b>	€102	24% (Low)	★★★★★
	<b>Dairy Beef</b>			

Star Rating (Within Limousin breed)	Key profit traits	Index Value	Trait Reliability	Star rating (across all beef breeds)
<b>Expected progeny performance</b>				
★★★★★	Calving difficulty (% 3 & 4) Breed ave: 5.33%,All breeds ave: 5.49%	+4.86%	33% (Low)	★★★★★
★★	Docility (1-5 scale) Breed ave: -0.06,All breeds ave: 0	-0.1 scale	22% (Low)	★
★★★★★	Carcass weight (kg) Breed ave: 18.61kg,All breeds ave: 18.25kg	+21.9kg	21% (Low)	★★★★★
★★★★★	Carcass conformation (1-15 scale) Breed ave: 1.79,All breeds ave: 1.57	+2.09 scale	21% (Low)	★★★★★

<b>Expected daughter breeding performance</b>				
★★	Daughter calving diff (% 3 & 4) Breed ave: 5.9%,All breeds ave: 6.36%	+6.28%	22% (Low)	★★★
★★	Daughter Milk (kg) Breed ave: -0.31kg,All breeds ave: 0.47kg	-1.8kg	18% (V Low)	★★
★	Daughter calving interval (days) Breed ave: 1.27days,All breeds ave: -0.2days	+3.98days	16% (V Low)	★

### Additional Information:

Well muscled bull out of a Ferry cow.

Linear composites	Value	Reliability
Muscle	128	26%
Skeletal	101	26%
Function	104	13%

### Herd data quality index

N/A

Animal scored. Scores or weaning weights NOT included in evaluation



# Lot 54 Cillcon Ginger Et

ID: IE131649660498

Breed: Limousin

Sex: Male

DOB: 20-Sep-2011

Owner: Owen Flannery - Clouty Mountshannon Co Clare

Breeder: John Moloney - Connolly Cross Ardnacrusha Co Clare

Sire: Nelson  
NLO



Dam: Ardnacrusha Tina  
IE131668030212



Star Rating (Within Limousin breed)	Economic Indexes	€uro value per progeny	Index Reliability	Star rating (across all beef breeds)
★★★	<b>Maternal</b>	<b>€88</b>	<b>24%</b> (Low)	★★★
★★	<b>Terminal</b>	<b>€77</b>	<b>26%</b> (Low)	★★★
	<b>Dairy Beef</b>			

Star Rating (Within Limousin breed)	Key profit traits	Index Value	Trait Reliability	Star rating (across all beef breeds)
<b>Expected progeny performance</b>				
★	Calving difficulty (% 3 & 4) Breed ave: 5.33%,All breeds ave: 5.49%	+7.17%	31% (Low)	★★
★★★	Docility (1-5 scale) Breed ave: -0.06,All breeds ave: 0	-0.05 scale	23% (Low)	★★
★★★★★	Carcass weight (kg) Breed ave: 18.61kg,All breeds ave: 18.25kg	+19.9kg	27% (Low)	★★★
★	Carcass conformation (1-15 scale) Breed ave: 1.79,All breeds ave: 1.57	+1.56 scale	26% (Low)	★★★

<b>Expected daughter breeding performance</b>				
★★★★★★	Daughter calving diff (% 3 & 4) Breed ave: 5.9%,All breeds ave: 6.36%	+4.58%	25% (Low)	★★★★★★
★★	Daughter Milk (kg) Breed ave: -0.31kg,All breeds ave: 0.47kg	-2kg	26% (Low)	★★
★★★★	Daughter calving interval (days) Breed ave: 1.27days,All breeds ave: -0.2days	+0.16days	18% (V Low)	★★★

**Additional Information:**

Long deep bull with good shape and size. Ideal for breeding replacements. Multiple prize winner at Summer Shows.

Linear composites	Value	Reliability
Muscle	103	29%
Skeletal	120	29%
Function	124	14%

**Herd data quality index**

N/A

Animal scored. Scores or weaning weights NOT included in evaluation

# Lot 55 Monagh Governor

ID: IE221155280405

Breed: Limousin

Sex: Male

DOB: 22-Sep-2011

Owner: Nigel Peavoy - Longmeadow Shannon Road Mountrath Co Laois

Breeder:

Sire: Vison  
VZN



Dam: Monagh Elma  
IE221155290348



Star Rating (Within Limousin breed)	Economic Indexes	€uro value per progeny	Index Reliability	Star rating (across all beef breeds)
★	<b>Maternal</b>	€49	32% (Low)	★★★
★	<b>Terminal</b>	€62	37% (Low)	★★★
	<b>Dairy Beef</b>			

Star Rating (Within Limousin breed)	Key profit traits	Index Value	Trait Reliability	Star rating (across all beef breeds)
<b>Expected progeny performance</b>				
★	Calving difficulty (% 3 & 4) Breed ave: 5.33%,All breeds ave: 5.49%	+12.07%	41% (Average)	★
★★★★★	Docility (1-5 scale) Breed ave: -0.06,All breeds ave: 0	0 scale	43% (Average)	★★★★★
★★★★	Carcass weight (kg) Breed ave: 18.61kg,All breeds ave: 18.25kg	+18.5kg	36% (Low)	★★★★
★★★★★	Carcass conformation (1-15 scale) Breed ave: 1.79,All breeds ave: 1.57	+1.91 scale	32% (Low)	★★★★★

<b>Expected daughter breeding performance</b>				
★★★★★	Daughter calving diff (% 3 & 4) Breed ave: 5.9%,All breeds ave: 6.36%	+3.13%	28% (Low)	★★★★★
★★★★	Daughter Milk (kg) Breed ave: -0.31kg,All breeds ave: 0.47kg	+0.2kg	22% (Low)	★★★★
★★★★★	Daughter calving interval (days) Breed ave: 1.27days,All breeds ave: -0.2days	+0.54days	20% (Low)	★★★★

**Additional Information:**

Very long muscled bull with very good pedigree. Very docile.

Linear composites	Value	Reliability
Muscle	98	51%
Skeletal	108	50%
Function	105	25%

**Herd data quality index**

N/A

Animal scored. Linear scores and weaning weights in evaluations

# Lot 56 Baileys Gentleman

ID: IE281515230468

Breed: Limousin

Sex: Male

DOB: 23-Sep-2011

Owner: Thomas Bailey - Coolcommon Batterstown Co Meath

Breeder:

Sire: Queenshead Altea  
S593

Greensons Gigolo

Titan  
Surprise

Ryedale Parfait

Ronick Iceman  
Gavotte

Dam: Gorvagh Abby  
IE231273550224

Kilcoursey Ris

Ferry  
Kilcoursey Misty

Gorvagh Leitrim

Villy  
Gorvagh Daisy

Star Rating (Within Limousin breed)	Economic Indexes	€uro value per progeny	Index Reliability	Star rating (across all beef breeds)
★★★★★★	<b>Maternal</b>	<b>€180</b>	<b>31%</b> (Low)	★★★★★★
★★★★★★	<b>Terminal</b>	<b>€121</b>	<b>34%</b> (Low)	★★★★★★
	<b>Dairy Beef</b>			

Star Rating (Within Limousin breed)	Key profit traits	Index Value	Trait Reliability	Star rating (across all beef breeds)
<b>Expected progeny performance</b>				
★★★★★★	Calving difficulty (% 3 & 4) Breed ave: 5.33%,All breeds ave: 5.49%	+3.59%	41% (Average)	★★★★
★	Docility (1-5 scale) Breed ave: -0.06,All breeds ave: 0	-0.14 scale	44% (Average)	★
★★★★★★	Carcass weight (kg) Breed ave: 18.61kg,All breeds ave: 18.25kg	+25.4kg	35% (Low)	★★★★
★★★★★★	Carcass conformation (1-15 scale) Breed ave: 1.79,All breeds ave: 1.57	+2.03 scale	29% (Low)	★★★★★★

<b>Expected daughter breeding performance</b>				
★	Daughter calving diff (% 3 & 4) Breed ave: 5.9%,All breeds ave: 6.36%	+6.65%	28% (Low)	★★★
★★★★★	Daughter Milk (kg) Breed ave: -0.31kg,All breeds ave: 0.47kg	+2.2kg	28% (Low)	★★★★
★★★★	Daughter calving interval (days) Breed ave: 1.27days,All breeds ave: -0.2days	+0.16days	19% (V Low)	★★★

Additional Information:

Linear composites	Value	Reliability
Muscle	123	53%
Skeletal	101	52%
Function	91	23%

Herd data quality index

N/A

Animal scored. Linear scores and weaning weights in evaluations

# Lot 57 Doonogan Garry Et

ID: IE131499690112

Breed: Limousin

Sex: Male

DOB: 23-Sep-2011

Owner: Stephen Anthon O Grady - Doonogan Mullagh Co Clare

## Breeder:

Sire: Mas Du Clo  
MUC

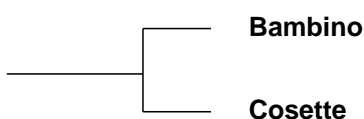

Ultimum  
Souriante



Dam: Doonogan Tracey  
IE131499670052

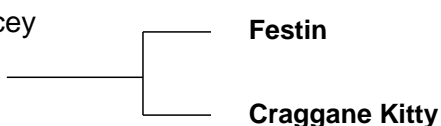

Chouchou  
Attica

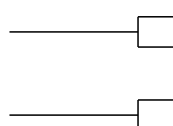

Star Rating (Within Limousin breed)	Economic Indexes	€uro value per progeny	Index Reliability	Star rating (across all beef breeds)
★	<b>Maternal</b>	€29	31% (Low)	★
★★★	<b>Terminal</b>	€84	30% (Low)	★★★☆☆
	<b>Dairy Beef</b>			

Star Rating (Within Limousin breed)	Key profit traits	Index Value	Trait Reliability	Star rating (across all beef breeds)
<b>Expected progeny performance</b>				
★★★☆☆	Calving difficulty (% 3 & 4) Breed ave: 5.33%,All breeds ave: 5.49%	+5.43%	34% (Low)	★★★☆☆
★★★☆☆	Docility (1-5 scale) Breed ave: -0.06,All breeds ave: 0	-0.07 scale	29% (Low)	★★☆☆☆
★★★	Carcass weight (kg) Breed ave: 18.61kg,All breeds ave: 18.25kg	+17.2kg	30% (Low)	★★★☆☆
★★★★★	Carcass conformation (1-15 scale) Breed ave: 1.79,All breeds ave: 1.57	+1.81 scale	30% (Low)	★★★★★☆☆

<b>Expected daughter breeding performance</b>				
★	Daughter calving diff (% 3 & 4) Breed ave: 5.9%,All breeds ave: 6.36%	+6.78%	32% (Low)	★★☆☆☆
★	Daughter Milk (kg) Breed ave: -0.31kg,All breeds ave: 0.47kg	-4.9kg	38% (Low)	★★☆☆☆
★	Daughter calving interval (days) Breed ave: 1.27days,All breeds ave: -0.2days	+3.9days	30% (Low)	★☆☆☆☆

### Additional Information:

A very quiet bull with style and size.

Linear composites	Value	Reliability
Muscle	110	31%
Skeletal	101	29%
Function	113	27%

### Herd data quality index

N/A

Animal scored. Scores or weaning weights NOT included in evaluation

# Lot 58 Drummin Georgie Et

ID: IE131206310967

Breed: Limousin

Sex: Male

DOB: 26-Sep-2011

Owner: John Mcinerney - Clonmoney West Newmarket On Fergus Co Clare

## Breeder:

Sire: Cloughhead Umpire  
UPI

Petunia

Malibu

Gatine

Gascogne

Espagnol

Bavette

Dam: Drummin Cliona (Et)  
IE131206310579

Mas Du Clo

Bambino

Cosette

Drummin Peach

Moustick

Drummin Lady

Star Rating (Within Limousin breed)	Economic Indexes	€uro value per progeny	Index Reliability	Star rating (across all beef breeds)
★★★★★	<b>Maternal</b>	<b>€119</b>	<b>26%</b> (Low)	★★★★★
★★★★★	<b>Terminal</b>	<b>€98</b>	<b>29%</b> (Low)	★★★★★☆
	<b>Dairy Beef</b>			

Star Rating (Within Limousin breed)	Key profit traits	Index Value	Trait Reliability	Star rating (across all beef breeds)
<b>Expected progeny performance</b>				
★★	Calving difficulty (% 3 & 4) Breed ave: 5.33%,All breeds ave: 5.49%	+6.02%	27% (Low)	★★★☆
★★★★★★	Docility (1-5 scale) Breed ave: -0.06,All breeds ave: 0	0.08 scale	46% (Average)	★★★★★
★★★★★★☆	Carcass weight (kg) Breed ave: 18.61kg,All breeds ave: 18.25kg	+23.6kg	32% (Low)	★★★★★
★★★★★★	Carcass conformation (1-15 scale) Breed ave: 1.79,All breeds ave: 1.57	+2.14 scale	26% (Low)	★★★★★★

<b>Expected daughter breeding performance</b>				
★★★	Daughter calving diff (% 3 & 4) Breed ave: 5.9%,All breeds ave: 6.36%	+5.71%	19% (V Low)	★★★★★
★★☆	Daughter Milk (kg) Breed ave: -0.31kg,All breeds ave: 0.47kg	-2.3kg	30% (Low)	★★
★★	Daughter calving interval (days) Breed ave: 1.27days,All breeds ave: -0.2days	+1.99days	14% (V Low)	★

### Additional Information:

Georgies's sire has produced sons to 72,000 sterling and Cliona his dam had her first 2 son's sold to anaverage of 9,000 euros. Herd accredited BVD free and first year Johnes free.

Linear composites	Value	Reliability
Muscle	140	54%
Skeletal	98	53%
Function	101	23%

### Herd data quality index

N/A

Animal scored. Linear scores and weaning weights in evaluations

# Lot 59 Drummin Gio Et

ID: IE131206360971

Breed: Limousin

Sex: Male

DOB: 27-Sep-2011

Owner: John Mcinerney - Clonmoney West Newmarket On Fergus Co Clare

## Breeder:

Sire: Mas Du Clo  
MUC

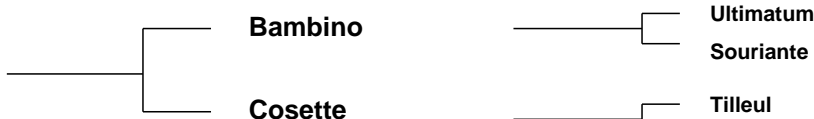

Dam: Drummin Peach  
IE131206330135



Star Rating (Within Limousin breed)	Economic Indexes	€uro value per progeny	Index Reliability	Star rating (across all beef breeds)
★	<b>Maternal</b>	<b>€57</b>	<b>41%</b> (Average)	★★★
★★★	<b>Terminal</b>	<b>€83</b>	<b>42%</b> (Average)	★★★★★
	<b>Dairy Beef</b>			

Star Rating (Within Limousin breed)	Key profit traits	Index Value	Trait Reliability	Star rating (across all beef breeds)
<b>Expected progeny performance</b>				
★	Calving difficulty (% 3 & 4) Breed ave: 5.33%,All breeds ave: 5.49%	+8.48%	44% (Average)	★
★★★★★	Docility (1-5 scale) Breed ave: -0.06,All breeds ave: 0	-0.04 scale	50% (Average)	★★★
★★★★★	Carcass weight (kg) Breed ave: 18.61kg,All breeds ave: 18.25kg	+23.6kg	43% (Average)	★★★★★
★★★★★	Carcass conformation (1-15 scale) Breed ave: 1.79,All breeds ave: 1.57	+2.08 scale	39% (Low)	★★★★★

<b>Expected daughter breeding performance</b>				
★★★★★	Daughter calving diff (% 3 & 4) Breed ave: 5.9%,All breeds ave: 6.36%	+5.06%	40% (Average)	★★★★★
★★★★★	Daughter Milk (kg) Breed ave: -0.31kg,All breeds ave: 0.47kg	+1.4kg	44% (Average)	★★★
★	Daughter calving interval (days) Breed ave: 1.27days,All breeds ave: -0.2days	+3.91days	36% (Low)	★

### Additional Information:

Gio is a full brother to Drummin Veronica, Natioanl Champion at Beef Expo 2008. Herd Accredited BVD virus free. First year Johnes free. Vaccinated for BVD and Lepto.

Linear composites	Value	Reliability
Muscle	117	56%
Skeletal	120	56%
Function	119	34%

### Herd data quality index

N/A

Animal scored. Linear scores and weaning weights in evaluations

# Lot 60 Ard-Choill Ger Et

ID: IE131205850761

Breed: Limousin

Sex: Male

DOB: 28-Sep-2011

Owner: Kevin Mcinerney - Ardkyle Newmarket On Fergus Co Clare

## Breeder:

Sire: Mas Du Clo  
MUC

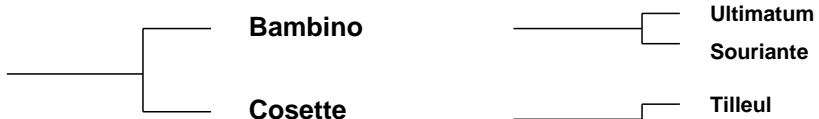

Dam: 0201 Nougatine  
FR2397060254

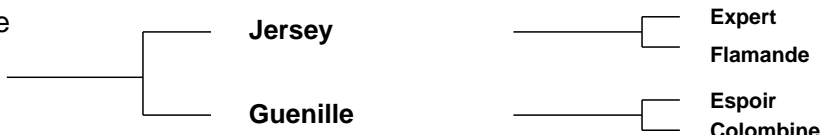

Star Rating (Within Limousin breed)	Economic Indexes	€uro value per progeny	Index Reliability	Star rating (across all beef breeds)
★★	<b>Maternal</b>	€83	33% (Low)	★★★
★★★	<b>Terminal</b>	€85	32% (Low)	★★★★
	<b>Dairy Beef</b>			

Star Rating (Within Limousin breed)	Key profit traits	Index Value	Trait Reliability	Star rating (across all beef breeds)
<b>Expected progeny performance</b>				
★★	Calving difficulty (% 3 & 4) Breed ave: 5.33%,All breeds ave: 5.49%	+6.24%	37% (Low)	★★
★★★★★	Docility (1-5 scale) Breed ave: -0.06,All breeds ave: 0	0.05 scale	31% (Low)	★★★★★
★★★	Carcass weight (kg) Breed ave: 18.61kg,All breeds ave: 18.25kg	+18.2kg	32% (Low)	★★★
★★★★★	Carcass conformation (1-15 scale) Breed ave: 1.79,All breeds ave: 1.57	+2.02 scale	31% (Low)	★★★★★

<b>Expected daughter breeding performance</b>				
★★★	Daughter calving diff (% 3 & 4) Breed ave: 5.9%,All breeds ave: 6.36%	+5.94%	32% (Low)	★★★★
★	Daughter Milk (kg) Breed ave: -0.31kg,All breeds ave: 0.47kg	-2.9kg	39% (Low)	★★
★★	Daughter calving interval (days) Breed ave: 1.27days,All breeds ave: -0.2days	+2.37days	31% (Low)	★

### Additional Information:

Linear composites	Value	Reliability
Muscle	118	32%
Skeletal	106	32%
Function	115	26%

### Herd data quality index

N/A

Animal scored. Scores or weaning weights NOT included in evaluation

# Lot 61 Hill Top Goliath Et

ID: IE131495110249

Breed: Limousin

Sex: Male

DOB: 29-Sep-2011

Owner: Thomas Murphy - Carhuligane Mullagh Co Clare

## Breeder:

Sire: Mas Du Clo  
MUC

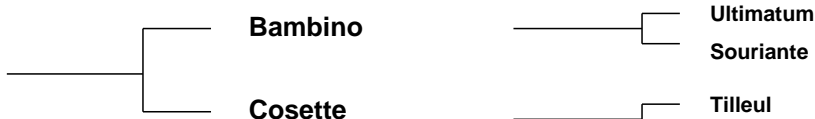

Dam: Aran  
FR1931559159



Star Rating (Within Limousin breed)	Economic Indexes	€uro value per progeny	Index Reliability	Star rating (across all beef breeds)
★★★	<b>Maternal</b>	<b>€103</b>	<b>35%</b> (Low)	★★★★☆
★★★★★	<b>Terminal</b>	<b>€106</b>	<b>37%</b> (Low)	★★★★★
	<b>Dairy Beef</b>			

Star Rating (Within Limousin breed)	Key profit traits	Index Value	Trait Reliability	Star rating (across all beef breeds)
<b>Expected progeny performance</b>				
★★★	Calving difficulty (% 3 & 4) Breed ave: 5.33%,All breeds ave: 5.49%	+5.66%	39% (Low)	★★★
★★★	Docility (1-5 scale) Breed ave: -0.06,All breeds ave: 0	-0.05 scale	47% (Average)	★★
★★★★★	Carcass weight (kg) Breed ave: 18.61kg,All breeds ave: 18.25kg	+25.3kg	39% (Low)	★★★★★
★★★★★	Carcass conformation (1-15 scale) Breed ave: 1.79,All breeds ave: 1.57	+2.12 scale	34% (Low)	★★★★★

<b>Expected daughter breeding performance</b>				
★★	Daughter calving diff (% 3 & 4) Breed ave: 5.9%,All breeds ave: 6.36%	+6.46%	33% (Low)	★★★
★★	Daughter Milk (kg) Breed ave: -0.31kg,All breeds ave: 0.47kg	-2.1kg	29% (Low)	★★
★	Daughter calving interval (days) Breed ave: 1.27days,All breeds ave: -0.2days	+3.46days	29% (Low)	★

### Additional Information:

Linear composites	Value	Reliability
Muscle	133	64%
Skeletal	114	63%
Function	124	39%

### Herd data quality index

N/A

Animal scored. Linear scores and weaning weights in evaluations



# Lot 62 Drominanou Gus

ID: IE131693710945

Breed: Limousin

Sex: Male

DOB: 01-Oct-2011

Owner: Mark Clune - Drominanov Feakle Co Clare

## Breeder:

Sire: Tango  
S772



Dam: Drominanou Vera  
IE131693750503

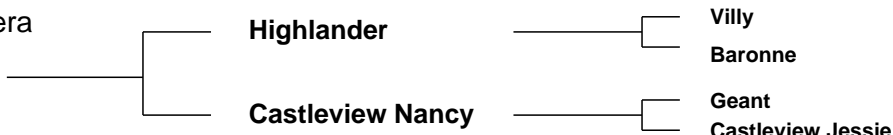

Star Rating (Within Limousin breed)	Economic Indexes	€uro value per progeny	Index Reliability	Star rating (across all beef breeds)
★★★★★	<b>Maternal</b>	<b>€130</b>	<b>19%</b> (V Low)	★★★★★
★★★★★	<b>Terminal</b>	<b>€93</b>	<b>21%</b> (Low)	★★★★★
	<b>Dairy Beef</b>			

Star Rating (Within Limousin breed)	Key profit traits	Index Value	Trait Reliability	Star rating (across all beef breeds)
<b>Expected progeny performance</b>				
★★★★★	Calving difficulty (% 3 & 4) Breed ave: 5.33%,All breeds ave: 5.49%	+4.87%	32% (Low)	★★★★★
★★	Docility (1-5 scale) Breed ave: -0.06,All breeds ave: 0	-0.09 scale	20% (Low)	★★
★★★★★	Carcass weight (kg) Breed ave: 18.61kg,All breeds ave: 18.25kg	+20.1kg	17% (V Low)	★★★★★
★★★★	Carcass conformation (1-15 scale) Breed ave: 1.79,All breeds ave: 1.57	+1.78 scale	16% (V Low)	★★★★★

<b>Expected daughter breeding performance</b>				
★★★★★	Daughter calving diff (% 3 & 4) Breed ave: 5.9%,All breeds ave: 6.36%	+4.92%	21% (Low)	★★★★★
★★★★★	Daughter Milk (kg) Breed ave: -0.31kg,All breeds ave: 0.47kg	+2.1kg	20% (Low)	★★★★★
★★★	Daughter calving interval (days) Breed ave: 1.27days,All breeds ave: -0.2days	+1.02days	15% (V Low)	★★★

**Additional Information:**  
Very docile bull by Tango.

Linear composites	Value	Reliability
Muscle	119	21%
Skeletal	108	21%
Function	97	12%

### Herd data quality index

N/A

Animal scored. Scores or weaning weights NOT included in evaluation

# Lot 63 Kyle Glue

ID: IE111023190392

Breed: Limousin

Sex: Male

DOB: 05-Oct-2011

Owner: John Malone - Kyle Ballymurphy Borris Co Carlow

## Breeder:

Sire: Castlevie Casino (Et)  
CWI

Otan

Insecte

Jade

F040 G7

Na Claudus  
Coureuse

Dam: Kyle Bernie  
IE111023170275

Navarin

Imperial

Intuitive

Millknock Scope

Borovale Kane  
Millknock Lilac

Star Rating (Within Limousin breed)	Economic Indexes	€uro value per progeny	Index Reliability	Star rating (across all beef breeds)
★★★★★	<b>Maternal</b>	<b>€148</b>	<b>33%</b> (Low)	★★★★★
★★★	<b>Terminal</b>	<b>€88</b>	<b>38%</b> (Low)	★★★★
	<b>Dairy Beef</b>			

Star Rating (Within Limousin breed)	Key profit traits	Index Value	Trait Reliability	Star rating (across all beef breeds)
<b>Expected progeny performance</b>				
★	Calving difficulty (% 3 & 4) Breed ave: 5.33%,All breeds ave: 5.49%	+7%	42% (Average)	★★
★★	Docility (1-5 scale) Breed ave: -0.06,All breeds ave: 0	-0.11 scale	32% (Low)	★
★★★★★	Carcass weight (kg) Breed ave: 18.61kg,All breeds ave: 18.25kg	+25.5kg	40% (Average)	★★★★★
★★★	Carcass conformation (1-15 scale) Breed ave: 1.79,All breeds ave: 1.57	+1.68 scale	35% (Low)	★★★★★

<b>Expected daughter breeding performance</b>				
★★★★★	Daughter calving diff (% 3 & 4) Breed ave: 5.9%,All breeds ave: 6.36%	+4.82%	30% (Low)	★★★★★
★★★★★	Daughter Milk (kg) Breed ave: -0.31kg,All breeds ave: 0.47kg	+9.4kg	24% (Low)	★★★★★
★★★	Daughter calving interval (days) Breed ave: 1.27days,All breeds ave: -0.2days	+1.28days	23% (Low)	★★★

### Additional Information:

Linear composites	Value	Reliability
Muscle	105	53%
Skeletal	116	53%
Function	100	28%

### Herd data quality index

N/A

Animal scored. Linear scores and weaning weights in evaluations

# Lot 64 Maghera Gerry

ID: IE131807260076

Breed: Limousin

Sex: Male

DOB: 07-Oct-2011

Owner: Patrick Mulconroy - Maghera Tulla Co Clare

## Breeder:

Sire: Haltcliffe Dancer  
HCF

Sympa

Octopus

Operette

Cloughhead  
Romany

Oasis

Cloughhead Novelty

Dam: Maghera Una Et  
IE131807240041

Ideal 23

Flasch

Disette

Beresina

Unisson

Ukraine

Star Rating (Within Limousin breed)	Economic Indexes	€uro value per progeny	Index Reliability	Star rating (across all beef breeds)
★★★★★	<b>Maternal</b>	<b>€128</b>	<b>23%</b> (Low)	★★★★★
★	<b>Terminal</b>	<b>€72</b>	<b>26%</b> (Low)	★★★☆☆
	<b>Dairy Beef</b>			

Star Rating (Within Limousin breed)	Key profit traits	Index Value	Trait Reliability	Star rating (across all beef breeds)
<b>Expected progeny performance</b>				
★	Calving difficulty (% 3 & 4) Breed ave: 5.33%,All breeds ave: 5.49%	+7.53%	35% (Low)	★★☆☆
★★★★★	Docility (1-5 scale) Breed ave: -0.06,All breeds ave: 0	-0.02 scale	29% (Low)	★★★☆☆
★★★☆☆	Carcass weight (kg) Breed ave: 18.61kg,All breeds ave: 18.25kg	+17.8kg	24% (Low)	★★★☆☆
★★★★★☆☆	Carcass conformation (1-15 scale) Breed ave: 1.79,All breeds ave: 1.57	+1.85 scale	20% (Low)	★★★★★☆☆

<b>Expected daughter breeding performance</b>				
★★★★★☆☆	Daughter calving diff (% 3 & 4) Breed ave: 5.9%,All breeds ave: 6.36%	+4.91%	24% (Low)	★★★★★☆☆
★★★★★☆☆	Daughter Milk (kg) Breed ave: -0.31kg,All breeds ave: 0.47kg	+0.8kg	20% (Low)	★★★★★
★★★★★☆☆	Daughter calving interval (days) Breed ave: 1.27days,All breeds ave: -0.2days	-1.74days	14% (V Low)	★★★★★☆☆

### Additional Information:

This is a quality bull with very good confirmation. Dam is by Ideal 23 and sire is Haltcliffe Dancer. He has won rosettes at local shows and is very docile.

Linear composites	Value	Reliability
Muscle	116	30%
Skeletal	100	30%
Function	103	19%

### Herd data quality index

N/A

Animal not scored.

# Lot 65 Carrefour Goliath

ID: IE301447580157

Breed: Limousin

Sex: Male

DOB: 16-Oct-2011

Owner: John Kenny - Loughaun Dunkerrin Birr Co Offaly

## Breeder:

Sire: Fieldson Alfy  
S511

Gunnerfleet Plunas

Tunnelby Monkeytricks

Gunnerfleet Luna

Eden Natasha

Broadmeadows Cannon  
Birtles Daisy

Dam: Pelletstown Brenda  
IE281523470778

Ocean

Espoir

Gloria

Pelletstown Sandra  
Et

Ideal 23

Pelletstown Estelle

Star Rating (Within Limousin breed)	Economic Indexes	€uro value per progeny	Index Reliability	Star rating (across all beef breeds)
★★★★☆	<b>Maternal</b>	<b>€110</b>	<b>30%</b> (Low)	★★★★☆
★★★★	<b>Terminal</b>	<b>€91</b>	<b>35%</b> (Low)	★★★★
	<b>Dairy Beef</b>			

Star Rating (Within Limousin breed)	Key profit traits	Index Value	Trait Reliability	Star rating (across all beef breeds)
<b>Expected progeny performance</b>				
★	Calving difficulty (% 3 & 4) Breed ave: 5.33%,All breeds ave: 5.49%	+7.67%	42% (Average)	★★
★★★★★	Docility (1-5 scale) Breed ave: -0.06,All breeds ave: 0	0.03 scale	43% (Average)	★★★★★
★★★★★	Carcass weight (kg) Breed ave: 18.61kg,All breeds ave: 18.25kg	+21.9kg	34% (Low)	★★★★★
★★★★★	Carcass conformation (1-15 scale) Breed ave: 1.79,All breeds ave: 1.57	+2.1 scale	27% (Low)	★★★★★

<b>Expected daughter breeding performance</b>				
★★★★★	Daughter calving diff (% 3 & 4) Breed ave: 5.9%,All breeds ave: 6.36%	+5.36%	28% (Low)	★★★★★
★★★★★	Daughter Milk (kg) Breed ave: -0.31kg,All breeds ave: 0.47kg	+1.5kg	27% (Low)	★★★★
★★	Daughter calving interval (days) Breed ave: 1.27days,All breeds ave: -0.2days	+2.6days	16% (V Low)	★

### Additional Information:

Linear composites	Value	Reliability
Muscle	114	44%
Skeletal	106	44%
Function	128	34%

### Herd data quality index

N/A

Animal scored. Linear scores and weaning weights in evaluations

# Lot 66 Milbrook Genial

ID: IE281084550967

Breed: Limousin

Sex: Male

DOB: 24-Oct-2011

Owner: William Smith - Millbrook Oldcastle Co Meath

## Breeder:

Sire: Ionesco  
ION

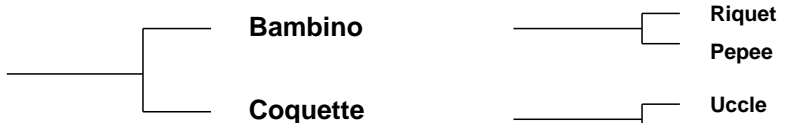

Dam: Milbrook Ella  
IE281084550827

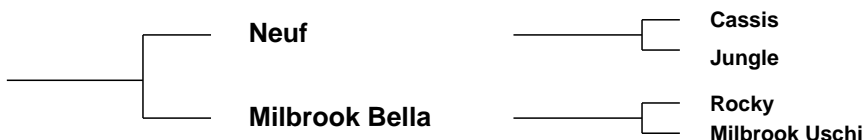

Star Rating (Within Limousin breed)	Economic Indexes	€uro value per progeny	Index Reliability	Star rating (across all beef breeds)
★★★★★	<b>Maternal</b>	<b>€147</b>	<b>32%</b> (Low)	★★★★★
★★★★★	<b>Terminal</b>	<b>€109</b>	<b>34%</b> (Low)	★★★★★
	<b>Dairy Beef</b>			

Star Rating (Within Limousin breed)	Key profit traits	Index Value	Trait Reliability	Star rating (across all beef breeds)
<b>Expected progeny performance</b>				
★★★★★	Calving difficulty (% 3 & 4) Breed ave: 5.33%,All breeds ave: 5.49%	+4.39%	42% (Average)	★★★★★
★★★★★	Docility (1-5 scale) Breed ave: -0.06,All breeds ave: 0	0.02 scale	36% (Low)	★★★
★★★★★	Carcass weight (kg) Breed ave: 18.61kg,All breeds ave: 18.25kg	+22.2kg	34% (Low)	★★★★★
★★★★★	Carcass conformation (1-15 scale) Breed ave: 1.79,All breeds ave: 1.57	+2.09 scale	31% (Low)	★★★★★

<b>Expected daughter breeding performance</b>				
★★	Daughter calving diff (% 3 & 4) Breed ave: 5.9%,All breeds ave: 6.36%	+6.19%	32% (Low)	★★★
★	Daughter Milk (kg) Breed ave: -0.31kg,All breeds ave: 0.47kg	-4.3kg	29% (Low)	★★
★★★★★	Daughter calving interval (days) Breed ave: 1.27days,All breeds ave: -0.2days	-0.67days	24% (Low)	★★★

### Additional Information:

Animal not scored.

Linear composites	Value	Reliability
Muscle	121	37%
Skeletal	104	34%
Function	101	23%

### Herd data quality index

N/A

# Lot 67 Brickhill Gunner

ID: IE131212220158

Breed: Limousin

Sex: Male

DOB: 01-Nov-2011

Owner: Michael Gerard Mcinerney - Brickhill East Cratloe Co Clare

## Breeder:

Sire: Netherhall Epic  
NHL

Sympa

Octopus

Operette

Montgomery Vixon

Lasso

Montgomery Portia

Dam: Brickhill Delta  
IE131212220133

Mas Du Clo

Bambino

Cosette

Brickhill Ariel

Navarin

Heathmount Nicola

Star Rating (Within Limousin breed)	Economic Indexes	€uro value per progeny	Index Reliability	Star rating (across all beef breeds)
★★★	<b>Maternal</b>	€64	29% (Low)	★★
★	<b>Terminal</b>	€66	33% (Low)	★★★
	<b>Dairy Beef</b>			

Star Rating (Within Limousin breed)	Key profit traits	Index Value	Trait Reliability	Star rating (across all beef breeds)
<b>Expected progeny performance</b>				
★	Calving difficulty (% 3 & 4) Breed ave: 5.33%,All breeds ave: 5.49%	+9.78%	41% (Average)	★
★★★	Docility (1-5 scale) Breed ave: -0.06,All breeds ave: 0	-0.08 scale	44% (Average)	★★★
★★★	Carcass weight (kg) Breed ave: 18.61kg,All breeds ave: 18.25kg	+17.9kg	32% (Low)	★★★
★★★★★	Carcass conformation (1-15 scale) Breed ave: 1.79,All breeds ave: 1.57	+1.93 scale	25% (Low)	★★★★★

<b>Expected daughter breeding performance</b>				
★★★★★	Daughter calving diff (% 3 & 4) Breed ave: 5.9%,All breeds ave: 6.36%	+4.36%	26% (Low)	★★★★★
★★★★★	Daughter Milk (kg) Breed ave: -0.31kg,All breeds ave: 0.47kg	+3.4kg	21% (Low)	★★★★★
★★★	Daughter calving interval (days) Breed ave: 1.27days,All breeds ave: -0.2days	+1.32days	16% (V Low)	★★★

### Additional Information:

Bloodlines include Sympa, Mas du clo, Navarin, and Geant. Well muscled bull.

Linear composites	Value	Reliability
Muscle	123	51%
Skeletal	104	50%
Function	103	23%

### Herd data quality index

N/A

Animal scored. Linear scores and weaning weights in evaluations

# Lot 68 Barryroe Gofor

ID: IE141928620136

Breed: Limousin

Sex: Male

DOB: 01-Nov-2011

Owner: James Wycherley - Lislevane Bandon Co Cork

## Breeder:

Sire: Ampertaine Commander  
APM

Glenrock Ventura

Glenrock Spartacus  
Glenrock Saspirilla

Ampertaine  
Annabella

Sympa  
Kype Sharon

Dam: Barryroe Colleen  
IE141928620061

Ronick Hawk

Broadmeadows Cannon  
Ronick Esther

Barryroe Vanessa

Nenuphar  
Barryroe Judy

Star Rating (Within Limousin breed)	Economic Indexes	€uro value per progeny	Index Reliability	Star rating (across all beef breeds)
★★★★★	<b>Maternal</b>	<b>€239</b>	<b>26%</b> (Low)	★★★★★
★★★★★	<b>Terminal</b>	<b>€124</b>	<b>30%</b> (Low)	★★★★★
	<b>Dairy Beef</b>			

Star Rating (Within Limousin breed)	Key profit traits	Index Value	Trait Reliability	Star rating (across all beef breeds)
<b>Expected progeny performance</b>				
★★★	Calving difficulty (% 3 & 4) Breed ave: 5.33%,All breeds ave: 5.49%	+5.21%	40% (Average)	★★★
★★★★★	Docility (1-5 scale) Breed ave: -0.06,All breeds ave: 0	0.06 scale	42% (Average)	★★★★★
★★★★★	Carcass weight (kg) Breed ave: 18.61kg,All breeds ave: 18.25kg	+27.2kg	29% (Low)	★★★★★
★★★★★	Carcass conformation (1-15 scale) Breed ave: 1.79,All breeds ave: 1.57	+2.19 scale	19% (V Low)	★★★★★

<b>Expected daughter breeding performance</b>				
★★★	Daughter calving diff (% 3 & 4) Breed ave: 5.9%,All breeds ave: 6.36%	+6.03%	25% (Low)	★★★
★★★★★	Daughter Milk (kg) Breed ave: -0.31kg,All breeds ave: 0.47kg	+11.3kg	29% (Low)	★★★★★
★★★	Daughter calving interval (days) Breed ave: 1.27days,All breeds ave: -0.2days	+0.73days	12% (V Low)	★★

**Additional Information:**  
Top 1% for maternal traits.

Linear composites	Value	Reliability
Muscle	130	51%
Skeletal	110	50%
Function	104	20%

### Herd data quality index

N/A

Animal scored. Linear scores and weaning weights in evaluations

# Lot 69 Keeltown Gregory

ID: IE251079840192

Breed: Limousin

Sex: Male

DOB: 20-Nov-2011

Owner: Brendan Hanley - Keellogues Edgeworthstown Co Longford

## Breeder:

Sire: Haltcliffe Dancer  
HCF

Sympa

Octopus

Operette

Cloughhead  
Romany

Oasis

Cloughhead Novelty

Dam: Newtown Daisy  
IE231230640421

Ronick Iceman

Tarvis

Broadmeadows Ainsi

Newtown April

Ronick Hawk

Annaghoney Toni

Star Rating (Within Limousin breed)	Economic Indexes	€uro value per progeny	Index Reliability	Star rating (across all beef breeds)
★★★	<b>Maternal</b>	€81	23% (Low)	★★★☆☆
★	<b>Terminal</b>	€69	26% (Low)	★★★☆☆
	<b>Dairy Beef</b>			

Star Rating (Within Limousin breed)	Key profit traits	Index Value	Trait Reliability	Star rating (across all beef breeds)
<b>Expected progeny performance</b>				
★	Calving difficulty (% 3 & 4) Breed ave: 5.33%,All breeds ave: 5.49%	+9.02%	34% (Low)	★
★★★☆☆	Docility (1-5 scale) Breed ave: -0.06,All breeds ave: 0	-0.08 scale	33% (Low)	★★☆☆
★★★★	Carcass weight (kg) Breed ave: 18.61kg,All breeds ave: 18.25kg	+19.2kg	24% (Low)	★★★★
★★★★★☆☆	Carcass conformation (1-15 scale) Breed ave: 1.79,All breeds ave: 1.57	+1.87 scale	19% (V Low)	★★★★★☆☆

<b>Expected daughter breeding performance</b>				
★★★★★★	Daughter calving diff (% 3 & 4) Breed ave: 5.9%,All breeds ave: 6.36%	+3.85%	22% (Low)	★★★★★★
★★★☆☆	Daughter Milk (kg) Breed ave: -0.31kg,All breeds ave: 0.47kg	-0.9kg	21% (Low)	★★★☆☆
★★★★★	Daughter calving interval (days) Breed ave: 1.27days,All breeds ave: -0.2days	+0.11days	13% (V Low)	★★★★★☆☆

### Additional Information:

Animal not scored.

Linear composites	Value	Reliability
Muscle	115	34%
Skeletal	102	34%
Function	104	18%

### Herd data quality index

N/A



# Lot 70 Knockroe Gavin

ID: IE311438630421

Breed: Limousin

Sex: Male

DOB: 08-Dec-2011

Owner: Noel O'Hara - Knockroe Croghan Boyle Co Roscommon

## Breeder:

Sire: Drumkerrin Billy  
IE231141720087

Moondharrig Tower

Mas Du Clo

Moondharrig Pearl

Corfree Robin

Gorvagh Lovejoy

Corfree Fifa

Dam: Tulsk Bella  
IE311218820110

Sheegeeragh  
Romulus

Barnhill Hamish

Cookstown May

Gorvagh Thelma

Barnhill Ivan

Gorvagh Jasmin

Star Rating (Within Limousin breed)	Economic Indexes	€uro value per progeny	Index Reliability	Star rating (across all beef breeds)
★★★	<b>Maternal</b>	€99	18% (V Low)	★★★
★★☆	<b>Terminal</b>	€79	21% (Low)	★★★
	<b>Dairy Beef</b>			

Star Rating (Within Limousin breed)	Key profit traits	Index Value	Trait Reliability	Star rating (across all beef breeds)
<b>Expected progeny performance</b>				
★★★★★	Calving difficulty (% 3 & 4) Breed ave: 5.33%,All breeds ave: 5.49%	+4.32%	35% (Low)	★★★★☆
★★★★	Docility (1-5 scale) Breed ave: -0.06,All breeds ave: 0	-0.06 scale	19% (V Low)	★★☆
★	Carcass weight (kg) Breed ave: 18.61kg,All breeds ave: 18.25kg	+12.7kg	19% (V Low)	★★
★★	Carcass conformation (1-15 scale) Breed ave: 1.79,All breeds ave: 1.57	+1.73 scale	18% (V Low)	★★★★★

<b>Expected daughter breeding performance</b>				
★★☆	Daughter calving diff (% 3 & 4) Breed ave: 5.9%,All breeds ave: 6.36%	+6.42%	23% (Low)	★★★☆☆
★★★★★	Daughter Milk (kg) Breed ave: -0.31kg,All breeds ave: 0.47kg	+1.2kg	9% (V Low)	★★★★★
★★★★★	Daughter calving interval (days) Breed ave: 1.27days,All breeds ave: -0.2days	+0.43days	9% (V Low)	★★★★☆

### Additional Information:

Animal not scored.

Linear composites	Value	Reliability
Muscle	96	18%
Skeletal	94	17%
Function	104	6%

### Herd data quality index

N/A