



Lot	Vendor
49, 50, 51	Basil Arnold - Mullaghdoe Killeshandra Co Cavan
20, 33	Thomas Bailey - Coolcommon Batterstown Co Meath
14	Robert & Patrick Bouse - Doolieve Ballyguinane Carrigaline Co Cork
9	Brendan Boyce - Stonehall Newmarket On Fergus Co Clare
19, 35	Jerome Campion - Knockiel Rathdowney Portlaoise Co Laois
2, 8, 29	James Coffey - Derryguile Mountmellick Co Laois
26	Frank Corrigan - Ballyroe buck Bunclody Enniscorthy Co Wexford
47, 48	Stephen Dowling - Rockview Dunamaise Portlaoise Co Laois
32	Denis Doyle - Ballybreen Killane Enniscorthy Co Wexford
3, 4	Gerard Fenlon - Newtown Borris Via Kilkenny Co Carlow
39	Thomas Hally - Tentore Ballacolla Co Laois
23, 25	Malachy Hennessy - Tanderagee Longwood Enfield Co Meath
45	John Hickey - Knockbrittas Kilcommon Thurles Co Tipperary
11	John Jennings - Cultifada Cloonminda Williamstown Co Galway
10	Gearoid & Padraic Kennedy - Derryduff Coolrain Portlaoise Co Laois
18, 41	Noel Kenny - Tomriland Roundwood Ashford Co Wicklow
1, 30	Daniel Kirby - Castletown Easkey Co Sligo



Lot	Vendor
42	Bertie Mannion - Whitepark Curraghboy Athlone Co Roscommon
21, 22	Trevor Masterson - Galbally Ballyhogue Enniscorthy Co Wexford
43	Martin Mc Connon - Corcrin Carrickmacross Co Monaghan
27, 28	P.J McDonnell - Station Road Gormanstown Co Meath
40, 44	Sarah Mcelligott - Kilcolman Asdee Listowel Co Kerry
46	John Moloney - Connolly Cross Ardnacrusha Co Clare
16	Declan Mulhall - Raheenduff Rd Cuffesgrange Co Kilkenny
17, 24, 34	John Murphy - Fahy Eyrecourt Ballinasloe Co Galway
36, 37	Michael Needham - Kiltoom Castlepollard Co Westmeath
12, 13	Richard O'Beirne - Ardour Cloghans Hill Tuam Co Galway
5, 6, 7	John O'Reilly - Rathmoyle Kilkenny Co Kilkenny
38	Patrick Quinn - Gortnaclough Kinvara Co Galway
31	Derek Russell - Townley Hall Drogheda Co Louth
15	Noel Smyth - Greeve Mountnugent Co Cavan

Lot 1 Rathlee Horace

ID: IE321503580476

Breed: Limousin

Sex: Male

DOB: 01-Jan-2012

Owner: Daniel Kirby - Castletown Easkey Co Sligo

Breeder:

Sire: Haltcliffe Dancer
HCF

Sympa

Octopus

Operette

Cloughhead
Romany

Oasis

Cloughhead Novelty

Dam: Rathlee Tulipe
IE321503570236

Gamin

Delta

Digitale

Milbrook Leonie Et

Don Juan

Milbrook Duchess

Star Rating (Within Limousin breed)	Economic Indexes	€uro value per progeny	Index Reliability	Star rating (across all beef breeds)
★★★★★	Terminal Index	€121	28% (Low)	★★★★★☆
★★★	Replacement Index Maternal Cow Traits : Maternal Progeny Traits :	€107 -€84 €191	25% (Low) 20% 29%	★★★☆☆
	Dairy Beef			

Star Rating (Within Limousin breed)	Key profit traits	Index Value	Trait Reliability	Star rating (across all beef breeds)
Expected progeny performance				
	Calving difficulty (% 3 & 4) Breed ave: 4.87%,All breeds ave: 4.99%	+5.7%	37% (Low)	
★	Docility (1-5 scale) Breed ave: -0.07,All breeds ave: 0	-0.16 scale	44% (Average)	☆☆
★★★★★☆☆	Carcass weight (kg) Breed ave: 22.88kg,All breeds ave: 21.98kg	+27kg	29% (Low)	★★★★★☆☆
★★★★★☆☆	Carcass conformation (1-15 scale) Breed ave: 2.05,All breeds ave: 1.83	+2.25 scale	23% (Low)	★★★★★☆☆

Expected daughter breeding performance				
	Daughter calving diff (% 3 & 4) Breed ave: 4.68%,All breeds ave: 5.19%	+3.6%	15% (V Low)	
★	Daughter Milk (kg) Breed ave: -0.28kg,All breeds ave: -0.01kg	-4kg	21% (Low)	★★☆☆
★★★★☆☆	Daughter calving interval (days) Breed ave: 0.78days,All breeds ave: -0.53days	+0.03days	17% (V Low)	★★★☆☆

Additional Information:

Linear composites	Value	Reliability
Muscle	118	43%
Skeletal	106	40%
Function	114	22%

Herd data quality index

N/A

Animal scored. Linear scores and weaning weights in evaluations

Lot 2 Derryguile Harry

ID: IE221254450210

Breed: Limousin

Sex: Male

DOB: 07-Jan-2012

Owner: James Coffey - Derryguile Mountmellick Co Laois

Breeder:

Sire: Procters Cavalier
PZE

Haltcliffe Vermont

Penyrheol Sam

Renoncule

Procters Prunella

Daim

Marnhull Isobella

Dam: Derryguile Cristine
IE221254430092

Sympa

Octopus

Operette

Hortensia

Dimitri

Anemone

Star Rating (Within Limousin breed)	Economic Indexes	€uro value per progeny	Index Reliability	Star rating (across all beef breeds)
★★★	Terminal Index	€108	20% (Low)	★★★
★★★	Replacement Index Maternal Cow Traits : Maternal Progeny Traits :	€96 -€66 €162	18% (V Low) 15% 20%	★★★
	Dairy Beef			

Star Rating (Within Limousin breed)	Key profit traits	Index Value	Trait Reliability	Star rating (across all beef breeds)
Expected progeny performance				
	Calving difficulty (% 3 & 4) Breed ave: 4.87%,All breeds ave: 4.99%	+7%	29% (Low)	
★★★★★	Docility (1-5 scale) Breed ave: -0.07,All breeds ave: 0	-0.05 scale	29% (Low)	★★
★★★★★	Carcass weight (kg) Breed ave: 22.88kg,All breeds ave: 21.98kg	+28kg	19% (V Low)	★★★★
★★★★★	Carcass conformation (1-15 scale) Breed ave: 2.05,All breeds ave: 1.83	+2.14 scale	15% (V Low)	★★★★★

Expected daughter breeding performance				
	Daughter calving diff (% 3 & 4) Breed ave: 4.68%,All breeds ave: 5.19%	+3.9%	10% (V Low)	
★	Daughter Milk (kg) Breed ave: -0.28kg,All breeds ave: -0.01kg	-6.8kg	21% (Low)	★
★★★★	Daughter calving interval (days) Breed ave: 0.78days,All breeds ave: -0.53days	-0.01days	10% (V Low)	★★★

Additional Information:

Harry carries a great deep pedigree with Sympa and Nenuphar. A great breeding bull.

Linear composites	Value	Reliability
Muscle	121	27%
Skeletal	120	26%
Function	105	14%

Herd data quality index

N/A

Animal not scored.

Lot 3 Barracks Hugo

ID: IE111011290776

Breed: Limousin

Sex: Male

DOB: 07-Jan-2012

Owner: Gerard Fenlon - Newtown Borris Via Kilkenny Co Carlow

Breeder:

Sire: Milbrook Dartangan Et
MBP

Wilodge Vantastic

Wilodge Tonka

Ravenelle

Milbrook Kathryn

Broadmeadows Cannon

Milbrook Freda

Dam: Barracks Trina
IE211423820017

Gamin

Delta

Digitale

Ballydaniel Malena

Mosney Jumbo

Ballydaniel Imortelle

Star Rating (Within Limousin breed)	Economic Indexes	€uro value per progeny	Index Reliability	Star rating (across all beef breeds)
★★★	Terminal Index	€117	34% (Low)	★★★★
★★★★★	Replacement Index Maternal Cow Traits : Maternal Progeny Traits :	€169 -€20 €190	29% (Low) 24% 34%	★★★★★
	Dairy Beef			

Star Rating (Within Limousin breed)	Key profit traits	Index Value	Trait Reliability	Star rating (across all beef breeds)
Expected progeny performance				
	Calving difficulty (% 3 & 4) Breed ave: 4.87%,All breeds ave: 4.99%	+5.2%	37% (Low)	
★★★	Docility (1-5 scale) Breed ave: -0.07,All breeds ave: 0	-0.08 scale	32% (Low)	★★
★★★★	Carcass weight (kg) Breed ave: 22.88kg,All breeds ave: 21.98kg	+23kg	39% (Low)	★★★★
★★★★★	Carcass conformation (1-15 scale) Breed ave: 2.05,All breeds ave: 1.83	+2.16 scale	34% (Low)	★★★★★

Expected daughter breeding performance				
	Daughter calving diff (% 3 & 4) Breed ave: 4.68%,All breeds ave: 5.19%	+4.2%	19% (V Low)	
★	Daughter Milk (kg) Breed ave: -0.28kg,All breeds ave: -0.01kg	-3.7kg	21% (Low)	★★
★★★★★	Daughter calving interval (days) Breed ave: 0.78days,All breeds ave: -0.53days	-2.07days	24% (Low)	★★★★★

Additional Information:

Hugo is out of the best breeding cow in the herd and has been with cows and they are scanned incalf.

Linear composites	Value	Reliability
Muscle	115	49%
Skeletal	107	46%
Function	112	27%

Herd data quality index

N/A

Animal scored. Linear scores and weaning weights in evaluations

Lot 4 Barracks Hanoah

ID: IE111011260798

Breed: Limousin

Sex: Male

DOB: 23-Jan-2012

Owner: Gerard Fenlon - Newtown Borris Via Kilkenny Co Carlow

Breeder:

Sire: Fieldson Alfy
S511

Gunnerfleet Plunas

Tunnelby Monkeytricks

Gunnerfleet Luna

Eden Natasha

Broadmeadows Cannon

Birtles Daisy

Dam: Cloonagh Carol 2
IE221283390593

Milbrook Tanko

Mas Du Clo

Milbrook Monique Et

Marlhill Rebecca

Ibis

Marlhill Mary

Star Rating (Within Limousin breed)	Economic Indexes	€uro value per progeny	Index Reliability	Star rating (across all beef breeds)
★★★★☆	Terminal Index	€118	29% (Low)	★★★★★
★★★☆☆	Replacement Index Maternal Cow Traits : Maternal Progeny Traits :	€124	27% (Low)	★★★☆☆
	Dairy Beef			

Star Rating (Within Limousin breed)	Key profit traits	Index Value	Trait Reliability	Star rating (across all beef breeds)
Expected progeny performance				
	Calving difficulty (% 3 & 4) Breed ave: 4.87%,All breeds ave: 4.99%	+6.15%	34% (Low)	
	Docility (1-5 scale) Breed ave: -0.07,All breeds ave: 0	scale		
★★★★★☆☆	Carcass weight (kg) Breed ave: 22.88kg,All breeds ave: 21.98kg	+27.5kg	31% (Low)	★★★★★☆☆
★★★★★☆☆	Carcass conformation (1-15 scale) Breed ave: 2.05,All breeds ave: 1.83	+2.38 scale	29% (Low)	★★★★★☆☆

Expected daughter breeding performance				
	Daughter calving diff (% 3 & 4) Breed ave: 4.68%,All breeds ave: 5.19%	+4.95%	21% (Low)	
★	Daughter Milk (kg) Breed ave: -0.28kg,All breeds ave: -0.01kg	-3.1kg	30% (Low)	★★☆☆☆
★★☆☆☆	Daughter calving interval (days) Breed ave: 0.78days,All breeds ave: -0.53days	+1.79days	22% (Low)	★☆☆☆☆

Additional Information:

By top sire Alfy, has been with cows and are scanned in calf.

Animal not scored.

Linear composites	Value	Reliability
Muscle		
Skeletal		
Function		

Herd data quality index

N/A

Lot 5 Gleannari Harry

ID: IE211336410790

Breed: Limousin

Sex: Male

DOB: 04-Feb-2012

Owner: John O'Reilly - Rathmoyle Kilkenny Co Kilkenny

Breeder:

Sire: Acajou
AJZ

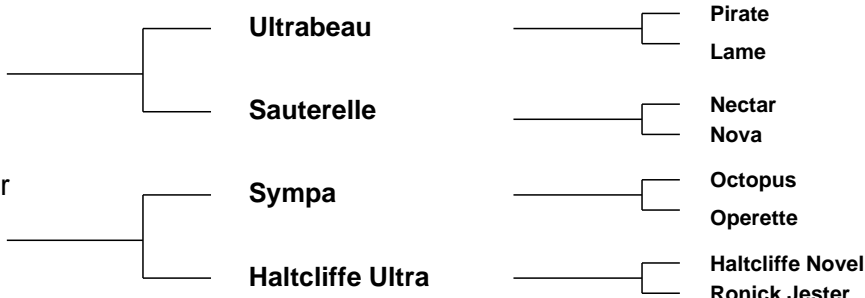

Star Rating (Within Limousin breed)	Economic Indexes	€uro value per progeny	Index Reliability	Star rating (across all beef breeds)
-------------------------------------	------------------	------------------------	-------------------	--------------------------------------

★	Terminal Index	€102	28% (Low)	★★★
☆	Replacement Index Maternal Cow Traits : Maternal Progeny Traits :	€26 -€118 €144	25% (Low) 21% 28%	★
	Dairy Beef			

Star Rating (Within Limousin breed)	Key profit traits	Index Value	Trait Reliability	Star rating (across all beef breeds)
-------------------------------------	-------------------	-------------	-------------------	--------------------------------------

Expected progeny performance

	Calving difficulty (% 3 & 4) Breed ave: 4.87%,All breeds ave: 4.99%	+9.7%	33% (Low)	
★★★★★	Docility (1-5 scale) Breed ave: -0.07,All breeds ave: 0	-0.02 scale	44% (Average)	★★★
★★★★★	Carcass weight (kg) Breed ave: 22.88kg,All breeds ave: 21.98kg	+26kg	32% (Low)	★★★★★
★★★★★	Carcass conformation (1-15 scale) Breed ave: 2.05,All breeds ave: 1.83	+2.19 scale	25% (Low)	★★★★★

Expected daughter breeding performance

	Daughter calving diff (% 3 & 4) Breed ave: 4.68%,All breeds ave: 5.19%	+3.4%	12% (V Low)	
☆	Daughter Milk (kg) Breed ave: -0.28kg,All breeds ave: -0.01kg	-4.6kg	22% (Low)	★★
★★	Daughter calving interval (days) Breed ave: 0.78days,All breeds ave: -0.53days	+1.5days	17% (V Low)	★

Additional Information:

Linear composites	Value	Reliability
Muscle	108	48%
Skeletal	117	44%
Function	82	20%

Herd data quality index

N/A

Animal scored. Linear scores and weaning weights in evaluations

Lot 6 Gleannari Henri

ID: IE211336450786

Breed: Limousin

Sex: Male

DOB: 10-Feb-2012

Owner: John O'Reilly - Rathmoyle Kilkenny Co Kilkenny

Breeder:

Sire: Apache
S1058

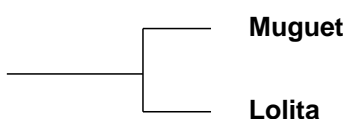

Festin
Caille

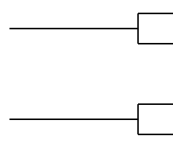

Dam: Barbara
FR1932332597

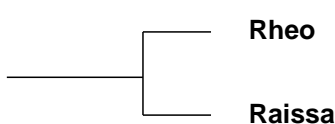

Ideal 19
Lili

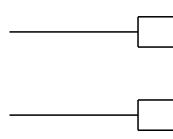

Star Rating (Within Limousin breed)	Economic Indexes	€uro value per progeny	Index Reliability	Star rating (across all beef breeds)
★	Terminal Index	€104	19% (V Low)	★★★
☆	Replacement Index Maternal Cow Traits : Maternal Progeny Traits :	€44 -€114 €159	18% (V Low) 17% 19%	★
	Dairy Beef			

Star Rating (Within Limousin breed)	Key profit traits	Index Value	Trait Reliability	Star rating (across all beef breeds)
Expected progeny performance				
	Calving difficulty (% 3 & 4) Breed ave: 4.87%,All breeds ave: 4.99%	+7.1%	23% (Low)	
★★★	Docility (1-5 scale) Breed ave: -0.07,All breeds ave: 0	-0.06 scale	52% (Average)	★★
★★★★☆	Carcass weight (kg) Breed ave: 22.88kg,All breeds ave: 21.98kg	+24kg	25% (Low)	★★★
★★	Carcass conformation (1-15 scale) Breed ave: 2.05,All breeds ave: 1.83	+1.98 scale	16% (V Low)	★★★★☆

Expected daughter breeding performance				
	Daughter calving diff (% 3 & 4) Breed ave: 4.68%,All breeds ave: 5.19%	+4.7%	8% (V Low)	
★★★	Daughter Milk (kg) Breed ave: -0.28kg,All breeds ave: -0.01kg	-0.5kg	20% (Low)	★★★
☆	Daughter calving interval (days) Breed ave: 0.78days,All breeds ave: -0.53days	+3.62days	12% (V Low)	☆

Additional Information:

Apache is very easy calved and suitable for heifers, beef or dairy. Henri is BVD and Lepto vaccinated.

Linear composites	Value	Reliability
Muscle	116	42%
Skeletal	107	38%
Function	98	8%

Herd data quality index

N/A

Animal scored. Linear scores and weaning weights in evaluations

Lot 7 Gleannari Hardi

ID: IE211336420783

Breed: Limousin

Sex: Male

DOB: 15-Feb-2012

Owner: John O'Reilly - Rathmoyle Kilkenny Co Kilkenny

Breeder:

Sire: Gleannari Dimaggio (Et)
F180

Objat

Dauphin

Melodie

Oxane 142

Domino

Merveille

Dam: Gleannari Doreen
IE211336430561

Neuf

Cassis

Jungle

Gleannari Beuti (Et)

Nestor

222 Rachel

Star Rating (Within Limousin breed)	Economic Indexes	€uro value per progeny	Index Reliability	Star rating (across all beef breeds)
★★★★	Terminal Index	€117	21% (Low)	★★★★★
★★★★★☆	Replacement Index Maternal Cow Traits : Maternal Progeny Traits :	€160 -€28 €188	20% (Low) 19% 21%	★★★★★
	Dairy Beef			

Star Rating (Within Limousin breed)	Key profit traits	Index Value	Trait Reliability	Star rating (across all beef breeds)
Expected progeny performance				
	Calving difficulty (% 3 & 4) Breed ave: 4.87%,All breeds ave: 4.99%	+5.2%	25% (Low)	
★★★★★☆	Docility (1-5 scale) Breed ave: -0.07,All breeds ave: 0	-0.04 scale	56% (Average)	★★★
★★★★★☆	Carcass weight (kg) Breed ave: 22.88kg,All breeds ave: 21.98kg	+24kg	25% (Low)	★★★★
★★★★★☆☆	Carcass conformation (1-15 scale) Breed ave: 2.05,All breeds ave: 1.83	+2.23 scale	18% (V Low)	★★★★★☆☆

Expected daughter breeding performance				
	Daughter calving diff (% 3 & 4) Breed ave: 4.68%,All breeds ave: 5.19%	+4.7%	10% (V Low)	
★★★	Daughter Milk (kg) Breed ave: -0.28kg,All breeds ave: -0.01kg	-1.4kg	14% (V Low)	★★★
★★★★★☆☆	Daughter calving interval (days) Breed ave: 0.78days,All breeds ave: -0.53days	+0.05days	16% (V Low)	★★★★★☆☆

Additional Information:

Hardis father is by Objat who is very easy calved and alot of muscle and has been used on heifers with no problem in calving. Hardi is BVD and Lepto vaccinated.

Linear composites	Value	Reliability
Muscle	130	46%
Skeletal	109	43%
Function	113	15%

Herd data quality index

N/A

Animal scored. Linear scores and weaning weights in evaluations

Lot 8 Derryguile Highlander

ID: IE221254410215

Breed: Limousin

Sex: Male

DOB: 22-Feb-2012

Owner: James Coffey - Derryguile Mountmellick Co Laois

Breeder:

Sire: Procters Cavalier
PZE

Haltcliffe Vermont

Penyrheol Sam

Renoncule

Procters Prunella

Daim

Marnhull Isobella

Dam: Derryguile Annabel
IE221254490057

Otan

Insecte

Jade

Derryguile Sheila

Ideal 23

Kilronan Jocelyn

Star Rating (Within Limousin breed)	Economic Indexes	€uro value per progeny	Index Reliability	Star rating (across all beef breeds)
★★	Terminal Index	€110	21% (Low)	★★★★☆
★★☆	Replacement Index Maternal Cow Traits : Maternal Progeny Traits :	€101 -€57 €158	20% (Low) 19% 22%	★★★☆☆
	Dairy Beef			

Star Rating (Within Limousin breed)	Key profit traits	Index Value	Trait Reliability	Star rating (across all beef breeds)
Expected progeny performance				
	Calving difficulty (% 3 & 4) Breed ave: 4.87%,All breeds ave: 4.99%	+8.4%	24% (Low)	
★★★★☆	Docility (1-5 scale) Breed ave: -0.07,All breeds ave: 0	-0.04 scale	44% (Average)	★★
★★★★★★	Carcass weight (kg) Breed ave: 22.88kg,All breeds ave: 21.98kg	+33kg	26% (Low)	★★★★★★☆
★★★☆☆	Carcass conformation (1-15 scale) Breed ave: 2.05,All breeds ave: 1.83	+2.03 scale	17% (V Low)	★★★★★

Expected daughter breeding performance				
	Daughter calving diff (% 3 & 4) Breed ave: 4.68%,All breeds ave: 5.19%	+3.9%	11% (V Low)	
☆☆	Daughter Milk (kg) Breed ave: -0.28kg,All breeds ave: -0.01kg	-4.6kg	26% (Low)	★★☆☆
★★★★★★☆	Daughter calving interval (days) Breed ave: 0.78days,All breeds ave: -0.53days	-0.95days	13% (V Low)	★★★★★

Additional Information:

Highlander is from a great docile bloodline with Otan, and Ideal 23 in h is pedigree.

Linear composites	Value	Reliability
Muscle	117	48%
Skeletal	127	44%
Function	95	16%

Herd data quality index

N/A

Animal scored. Linear scores and weaning weights in evaluations

Lot 9 Stonehall Hercules

ID: IE131187530282

Breed: Limousin

Sex: Male

DOB: 02-Mar-2012

Owner: Brendan Boyce - Stonehall Newmarket On Fergus Co Clare

Breeder:

Sire: Fieldson Alfy
S511

Gunnerfleet Plunas

Tunnelby Monkeytricks

Gunnerfleet Luna

Eden Natasha

Broadmeadows Cannon

Birtles Daisy

Dam: Stonehall Danielle
IE131187580213

Cloughhead Lord

Heros

Favourite

Lake Victoria

Orly

Gorvagh Handcraft

Star Rating (Within Limousin breed)	Economic Indexes	€uro value per progeny	Index Reliability	Star rating (across all beef breeds)
★★	Terminal Index	€109	27% (Low)	★★★★☆
★★★★	Replacement Index Maternal Cow Traits : Maternal Progeny Traits :	€153 -€16 €169	25% (Low) 23% 27%	★★★★
	Dairy Beef			

Star Rating (Within Limousin breed)	Key profit traits	Index Value	Trait Reliability	Star rating (across all beef breeds)
Expected progeny performance				
	Calving difficulty (% 3 & 4) Breed ave: 4.87%,All breeds ave: 4.99%	+6.6%	31% (Low)	
★★★★★	Docility (1-5 scale) Breed ave: -0.07,All breeds ave: 0	0.05 scale	33% (Low)	★★★★★
★★★★★	Carcass weight (kg) Breed ave: 22.88kg,All breeds ave: 21.98kg	+26kg	29% (Low)	★★★★☆
★★★★★	Carcass conformation (1-15 scale) Breed ave: 2.05,All breeds ave: 1.83	+2.32 scale	25% (Low)	★★★★★

Expected daughter breeding performance				
	Daughter calving diff (% 3 & 4) Breed ave: 4.68%,All breeds ave: 5.19%	+4.6%	18% (V Low)	
★★★★☆	Daughter Milk (kg) Breed ave: -0.28kg,All breeds ave: -0.01kg	+0.1kg	27% (Low)	★★★★
★★★☆☆	Daughter calving interval (days) Breed ave: 0.78days,All breeds ave: -0.53days	+0.91days	19% (V Low)	★★★☆☆

Additional Information:

Docile with plenty of muscle, plenty of milk from mothers side, who is an excellent breeder.

Animal not scored.

Linear composites	Value	Reliability
Muscle	122	33%
Skeletal	112	33%
Function	127	23%

Herd data quality index

N/A

Lot 10 Coolrain Hercules 093

ID: IE221153520334

Breed: Limousin

Sex: Male

DOB: 08-Mar-2012

Owner: Gearoid & Padraic Kennedy - Derryduff Coolrain Portlaoise Co Laois

Breeder:

Sire: Moloskey C Hawk
IE131477830507

Ronick Hawk

Broadmeadows Cannon

Ronick Esther

Moloskey A392

Mas Du Clo

Moloskey Nical

Dam: Kilucan Red Alert
IE311355030093

Milbrook Lancelot

Broadmeadows Cannon

Milbrook Florence

Milbrook Nina

Geant

Milbrook Kay

Star Rating (Within Limousin breed)	Economic Indexes	€uro value per progeny	Index Reliability	Star rating (across all beef breeds)
★★★★★★	Terminal Index	€134	27% (Low)	★★★★★★
★★★★★★	Replacement Index Maternal Cow Traits : Maternal Progeny Traits :	€192 -€24 €216	25% (Low) 21% 28%	★★★★★★
	Dairy Beef			

Star Rating (Within Limousin breed)	Key profit traits	Index Value	Trait Reliability	Star rating (across all beef breeds)
Expected progeny performance				
	Calving difficulty (% 3 & 4) Breed ave: 4.87%,All breeds ave: 4.99%	+4.9%	33% (Low)	
★★★★★★	Docility (1-5 scale) Breed ave: -0.07,All breeds ave: 0	0.04 scale	32% (Low)	★★★★☆
★★★★★★	Carcass weight (kg) Breed ave: 22.88kg,All breeds ave: 21.98kg	+32.5kg	31% (Low)	★★★★★★☆
★★★★★	Carcass conformation (1-15 scale) Breed ave: 2.05,All breeds ave: 1.83	+2.2 scale	29% (Low)	★★★★★★☆

Expected daughter breeding performance				
	Daughter calving diff (% 3 & 4) Breed ave: 4.68%,All breeds ave: 5.19%	+5.1%	17% (V Low)	
★★★★★★☆	Daughter Milk (kg) Breed ave: -0.28kg,All breeds ave: -0.01kg	+1.9kg	21% (Low)	★★★★☆
★★★★☆	Daughter calving interval (days) Breed ave: 0.78days,All breeds ave: -0.53days	+0.29days	18% (V Low)	★★★

Additional Information:

Quiet bull by Moloskey C Hawk. Dam 1st prize winner at Premier sale Roscrea. Sons have topped sales regularly selling at and up to 4,000 euros.

Linear composites	Value	Reliability
Muscle	120	30%
Skeletal	125	28%
Function	113	14%

Herd data quality index

N/A

Animal not scored.

Lot 11 Forest-View Hennessy

ID: IE181845210938

Breed: Limousin

Sex: Male

DOB: 08-Mar-2012

Owner: John Jennings - Cultifada Cloonminda Williamstown Co Galway

Breeder:

Sire: Milbrook Dartangan Et
MBP

Wilodge Vantastic

Wilodge Tonka

Ravenelle

Milbrook Kathryn

Broadmeadows Cannon

Milbrook Freda

Dam: Forest-View Ursula
IE181845230444

Mas Du Clo

Bambino

Cosette

Ballydaniel Nalibu

Mosney Jumbo

Ballydaniel Daphne

Star Rating (Within Limousin breed)	Economic Indexes	€uro value per progeny	Index Reliability	Star rating (across all beef breeds)
★★★★☆	Terminal Index	€121	33% (Low)	★★★★★
★★★★★	Replacement Index Maternal Cow Traits : Maternal Progeny Traits :	€174 -€19 €192	30% (Low) 26% 33%	★★★★★
	Dairy Beef			

Star Rating (Within Limousin breed)	Key profit traits	Index Value	Trait Reliability	Star rating (across all beef breeds)
Expected progeny performance				
	Calving difficulty (% 3 & 4) Breed ave: 4.87%,All breeds ave: 4.99%	+5.5%	35% (Low)	
★★★★★	Docility (1-5 scale) Breed ave: -0.07,All breeds ave: 0	-0.02 scale	56% (Average)	★★★☆☆
★★★★★	Carcass weight (kg) Breed ave: 22.88kg,All breeds ave: 21.98kg	+25kg	35% (Low)	★★★★★
★★★★★	Carcass conformation (1-15 scale) Breed ave: 2.05,All breeds ave: 1.83	+2.31 scale	33% (Low)	★★★★★

Expected daughter breeding performance				
	Daughter calving diff (% 3 & 4) Breed ave: 4.68%,All breeds ave: 5.19%	+4.1%	18% (V Low)	
★	Daughter Milk (kg) Breed ave: -0.28kg,All breeds ave: -0.01kg	-3.6kg	22% (Low)	★★☆☆
★★★	Daughter calving interval (days) Breed ave: 0.78days,All breeds ave: -0.53days	+0.59days	25% (Low)	★★☆☆

Additional Information:

Very docile has two cows in calf.

Linear composites	Value	Reliability
Muscle	115	49%
Skeletal	116	46%
Function	112	27%

Herd data quality index

N/A

Animal scored. Linear scores and weaning weights in evaluations

Lot 12 Millburn Hope

ID: IE181698350686

Breed: Limousin

Twin to Male

Sex: Male

DOB: 12-Mar-2012

Owner: Richard O'Beirne - Ardour Cloghans Hill Tuam Co Galway

Breeder:

Sire: Ampertaine Commander
APM

Glenrock Ventura

Glenrock Spartacus
Glenrock Saspirilla

Ampertaine
Annabella

Sympa
Kype Sharon

Dam: Millburn Bobby Dazzler (Et)
IE181698380409

Mas Du Clo

Bambino
Cosette

0133 Olympe

Lascar
Emotive

Star Rating (Within Limousin breed)	Economic Indexes	€uro value per progeny	Index Reliability	Star rating (across all beef breeds)
★★★★★★	Terminal Index	€134	25% (Low)	★★★★★★
★★★★★★	Replacement Index Maternal Cow Traits : Maternal Progeny Traits :	€200 -€16 €217	23% (Low) 21% 26%	★★★★★★
	Dairy Beef			

Star Rating (Within Limousin breed)	Key profit traits	Index Value	Trait Reliability	Star rating (across all beef breeds)
Expected progeny performance				
	Calving difficulty (% 3 & 4) Breed ave: 4.87%,All breeds ave: 4.99%	+4.7%	28% (Low)	
★★★★★★	Docility (1-5 scale) Breed ave: -0.07,All breeds ave: 0	0.14 scale	56% (Average)	★★★★★★
★★★★★★	Carcass weight (kg) Breed ave: 22.88kg,All breeds ave: 21.98kg	+30kg	29% (Low)	★★★★★★
★★★★★★	Carcass conformation (1-15 scale) Breed ave: 2.05,All breeds ave: 1.83	+2.38 scale	21% (Low)	★★★★★★

Expected daughter breeding performance				
	Daughter calving diff (% 3 & 4) Breed ave: 4.68%,All breeds ave: 5.19%	+5.6%	12% (V Low)	
★★★★★☆☆	Daughter Milk (kg) Breed ave: -0.28kg,All breeds ave: -0.01kg	+2.2kg	24% (Low)	★★★★★☆☆
★	Daughter calving interval (days) Breed ave: 0.78days,All breeds ave: -0.53days	+2.11days	14% (V Low)	★

Additional Information:

Linear composites	Value	Reliability
Muscle	126	50%
Skeletal	113	47%
Function	124	23%

Herd data quality index

N/A

Animal scored. Linear scores and weaning weights in evaluations

Lot 13 Millburn Honour

ID: IE181698360687

Breed: Limousin

Twin to Male

Sex: Male

DOB: 12-Mar-2012

Owner: Richard O'Beirne - Ardour Cloghans Hill Tuam Co Galway

Breeder:

Sire: Ampertaine Commander
APM

Glenrock Ventura

Glenrock Spartacus
Glenrock Saspirilla

Ampertaine
Annabella

Sympa
Kype Sharon

Dam: Millburn Bobby Dazzler (Et)
IE181698380409

Mas Du Clo

Bambino
Cosette

0133 Olympe

Lascar
Emotive

Star Rating (Within Limousin breed)	Economic Indexes	€uro value per progeny	Index Reliability	Star rating (across all beef breeds)
★★★★★★	Terminal Index	€141	25% (Low)	★★★★★★
★★★★★★	Replacement Index Maternal Cow Traits : Maternal Progeny Traits :	€200 -€26 €226	23% (Low) 21% 26%	★★★★★★
	Dairy Beef			

Star Rating (Within Limousin breed)	Key profit traits	Index Value	Trait Reliability	Star rating (across all beef breeds)
Expected progeny performance				
	Calving difficulty (% 3 & 4) Breed ave: 4.87%,All breeds ave: 4.99%	+5%	28% (Low)	
★★★★★★	Docility (1-5 scale) Breed ave: -0.07,All breeds ave: 0	0.13 scale	56% (Average)	★★★★★★
★★★★★★	Carcass weight (kg) Breed ave: 22.88kg,All breeds ave: 21.98kg	+34kg	29% (Low)	★★★★★★☆
★★★★★★	Carcass conformation (1-15 scale) Breed ave: 2.05,All breeds ave: 1.83	+2.44 scale	21% (Low)	★★★★★★

Expected daughter breeding performance				
	Daughter calving diff (% 3 & 4) Breed ave: 4.68%,All breeds ave: 5.19%	+5.6%	12% (V Low)	
★★★★	Daughter Milk (kg) Breed ave: -0.28kg,All breeds ave: -0.01kg	+1.2kg	24% (Low)	★★★★
★	Daughter calving interval (days) Breed ave: 0.78days,All breeds ave: -0.53days	+2.55days	17% (V Low)	★

Additional Information:

Linear composites	Value	Reliability
Muscle	132	50%
Skeletal	122	47%
Function	120	23%

Herd data quality index

N/A

Animal scored. Linear scores and weaning weights in evaluations

Lot 14 Doolieve Harry

ID: IE141911570048

Breed: Limousin

Sex: Male

DOB: 13-Mar-2012

Owner: Robert & Patrick Bouse - Doolieve Ballyguinane Carrigaline Co Cork

Breeder:

Sire: Acajou
AJZ

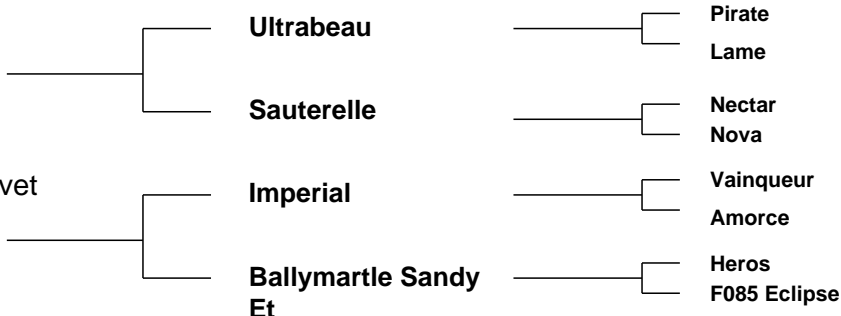

Star Rating (Within Limousin breed)	Economic Indexes	€uro value per progeny	Index Reliability	Star rating (across all beef breeds)
★★★★★	Terminal Index	€121	24% (Low)	★★★★★★★
★★★☆☆	Replacement Index Maternal Cow Traits : Maternal Progeny Traits :	€119 -€57 €176	21% (Low) 17% 24%	★★★☆☆
	Dairy Beef			

Star Rating (Within Limousin breed)	Key profit traits	Index Value	Trait Reliability	Star rating (across all beef breeds)
Expected progeny performance				
	Calving difficulty (% 3 & 4) Breed ave: 4.87%,All breeds ave: 4.99%	+9%	30% (Low)	
★★★★★★★	Docility (1-5 scale) Breed ave: -0.07,All breeds ave: 0	0.07 scale	37% (Low)	★★★★★★★
★★★★★★★	Carcass weight (kg) Breed ave: 22.88kg,All breeds ave: 21.98kg	+33kg	24% (Low)	★★★★★★★
★★★★★★★	Carcass conformation (1-15 scale) Breed ave: 2.05,All breeds ave: 1.83	+2.2 scale	21% (Low)	★★★★★★★

Expected daughter breeding performance				
	Daughter calving diff (% 3 & 4) Breed ave: 4.68%,All breeds ave: 5.19%	+3.7%	12% (V Low)	
★★★☆☆	Daughter Milk (kg) Breed ave: -0.28kg,All breeds ave: -0.01kg	-0.8kg	16% (V Low)	★★★☆☆
★☆☆	Daughter calving interval (days) Breed ave: 0.78days,All breeds ave: -0.53days	+2.92days	15% (V Low)	★☆☆

Additional Information:

Half sister Ardnacrusha Camille second class at the National Show 2013.
Half sister Doolieve Diva second in class at National show 2009. Very docile bull.

Linear composites	Value	Reliability
Muscle	122	28%
Skeletal	128	27%
Function	78	17%

Herd data quality index

N/A

Animal scored. Linear scores and weaning weights in evaluations

Lot 15 Greeve Harper

ID: IE121352960275

Breed: Limousin

Sex: Male

DOB: 21-Mar-2012

Owner: Noel Smyth - Greeve Mounthugent Co Cavan

Breeder:

Sire: Castlevieview Virulent (Et)
CVV

Geant

Dauphin

Cerise

Gentile

Concert

Usuelle

Dam: Greeve Clare
IE121352980186

Rocky

Jacot

Gloire

Mullaghmor Sally

Barnhill Leander (Dna) Et

Rowan Hannah

Star Rating (Within Limousin breed)	Economic Indexes	€uro value per progeny	Index Reliability	Star rating (across all beef breeds)
★	Terminal Index	€104	33% (Low)	★★★
★★☆	Replacement Index Maternal Cow Traits : Maternal Progeny Traits :	€101 -€59 €160	31% (Low) 28% 33%	★★★☆
	Dairy Beef			

Star Rating (Within Limousin breed)	Key profit traits	Index Value	Trait Reliability	Star rating (across all beef breeds)
Expected progeny performance				
	Calving difficulty (% 3 & 4) Breed ave: 4.87%,All breeds ave: 4.99%	+6.4%	35% (Low)	
★★	Docility (1-5 scale) Breed ave: -0.07,All breeds ave: 0	-0.1 scale	45% (Average)	★
★★★	Carcass weight (kg) Breed ave: 22.88kg,All breeds ave: 21.98kg	+23kg	34% (Low)	★★★
★★★★★	Carcass conformation (1-15 scale) Breed ave: 2.05,All breeds ave: 1.83	+2.18 scale	32% (Low)	★★★★★☆

Expected daughter breeding performance				
	Daughter calving diff (% 3 & 4) Breed ave: 4.68%,All breeds ave: 5.19%	+4.6%	25% (Low)	
★★★☆	Daughter Milk (kg) Breed ave: -0.28kg,All breeds ave: -0.01kg	-0.9kg	30% (Low)	★★
★★★★☆	Daughter calving interval (days) Breed ave: 0.78days,All breeds ave: -0.53days	+0.02days	26% (Low)	★★★☆

Additional Information:

Great well muscled bull with exceptional width. Nice sweet strong head.
Dam is super cow

Linear composites	Value	Reliability
Muscle	110	47%
Skeletal	101	44%
Function	88	25%

Herd data quality index

N/A

Animal scored. Linear scores and weaning weights in evaluations

Lot 16 Hally Hobbit

ID: IE211372071018

Breed: Limousin

Sex: Male

DOB: 21-Mar-2012

Owner: Declan Mulhall - Raheenduff Rd Cuffesgrange Co Kilkenny

Breeder:

Sire: Dangan Union
IE211304510160

Highlander

Villy
Baronne

Dangan Sonnet

Keatingstown Lawyer
Dangan Joanne

Dam: Broomfield Elite
IE151640350827

Athos

Tarot 6057
Lavande

Broomfield Vera

Mas Du Clo
Broomfield Rush

Star Rating (Within Limousin breed)	Economic Indexes	€uro value per progeny	Index Reliability	Star rating (across all beef breeds)
★★★★	Terminal Index	€113	17% (V Low)	★★★★★
★★★	Replacement Index Maternal Cow Traits : Maternal Progeny Traits :	€120 -€62 €182	16% (V Low) 14% 18%	★★★
	Dairy Beef			

Star Rating (Within Limousin breed)	Key profit traits	Index Value	Trait Reliability	Star rating (across all beef breeds)
Expected progeny performance				
	Calving difficulty (% 3 & 4) Breed ave: 4.87%,All breeds ave: 4.99%	+5.1%	21% (Low)	
★★	Docility (1-5 scale) Breed ave: -0.07,All breeds ave: 0	-0.1 scale	20% (Low)	★
★★★★	Carcass weight (kg) Breed ave: 22.88kg,All breeds ave: 21.98kg	+21.5kg	17% (V Low)	★★★
★★	Carcass conformation (1-15 scale) Breed ave: 2.05,All breeds ave: 1.83	+1.97 scale	16% (V Low)	★★★★★

Expected daughter breeding performance				
	Daughter calving diff (% 3 & 4) Breed ave: 4.68%,All breeds ave: 5.19%	+4.2%	12% (V Low)	
★★★★	Daughter Milk (kg) Breed ave: -0.28kg,All breeds ave: -0.01kg	-0.7kg	14% (V Low)	★★★
★★★	Daughter calving interval (days) Breed ave: 0.78days,All breeds ave: -0.53days	+0.42days	13% (V Low)	★★

Additional Information:

Animal not scored.

Linear composites	Value	Reliability
Muscle	104	19%
Skeletal	94	18%
Function	98	10%

Herd data quality index

N/A

Lot 17 Eyrecourt Hero

ID: IE182221290667

Breed: Limousin

Sex: Male

DOB: 24-Mar-2012

Owner: John Murphy - Fahy Eyrecourt Ballinasloe Co Galway

Breeder:

Sire: Highlander
HGR

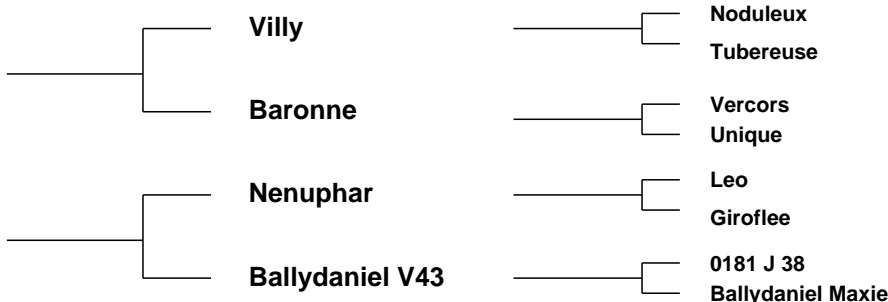

Star Rating (Within Limousin breed)	Economic Indexes	€uro value per progeny	Index Reliability	Star rating (across all beef breeds)
★★★★★	Terminal Index	€122	34% (Low)	★★★★★☆
★★★★☆	Replacement Index Maternal Cow Traits : Maternal Progeny Traits :	€137 -€66 €203	33% (Low) 33% 34%	★★★★☆
	Dairy Beef			

Star Rating (Within Limousin breed)	Key profit traits	Index Value	Trait Reliability	Star rating (across all beef breeds)
Expected progeny performance				
	Calving difficulty (% 3 & 4) Breed ave: 4.87%,All breeds ave: 4.99%	+3.9%	34% (Low)	
★★★☆☆	Docility (1-5 scale) Breed ave: -0.07,All breeds ave: 0	-0.09 scale	58% (Average)	★★☆☆
★★★★	Carcass weight (kg) Breed ave: 22.88kg,All breeds ave: 21.98kg	+23kg	38% (Low)	★★★★
★★★	Carcass conformation (1-15 scale) Breed ave: 2.05,All breeds ave: 1.83	+2 scale	33% (Low)	★★★★★

Expected daughter breeding performance				
	Daughter calving diff (% 3 & 4) Breed ave: 4.68%,All breeds ave: 5.19%	+4.1%	29% (Low)	
★★★	Daughter Milk (kg) Breed ave: -0.28kg,All breeds ave: -0.01kg	-1.2kg	29% (Low)	★★★
★★★☆☆	Daughter calving interval (days) Breed ave: 0.78days,All breeds ave: -0.53days	+1days	33% (Low)	★★☆☆

Additional Information:

Lovely young bull with style and muscle, from an easy calving sire. Vaccinated with Tribovax - t. He is fertility tested.

Linear composites	Value	Reliability
Muscle	112	51%
Skeletal	100	48%
Function	85	30%

Herd data quality index

N/A

Animal scored. Linear scores and weaning weights in evaluations

Lot 18 Tomriland Hollywood

ID: IE381121190487

Breed: Limousin

Sex: Male

DOB: 28-Mar-2012

Owner: Noel Kenny - Tomriland Roundwood Ashford Co Wicklow

Breeder:

Sire: Sympa
SYP

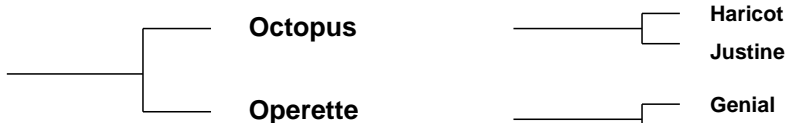

Dam: Tomriland Edel Et
IE381121160410

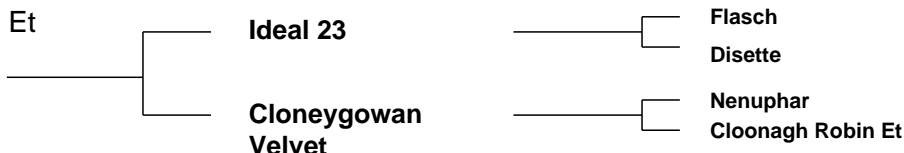

Star Rating (Within Limousin breed)	Economic Indexes	€uro value per progeny	Index Reliability	Star rating (across all beef breeds)
★★★★★★	Terminal Index	€139	31% (Low)	★★★★★★
★★★★★	Replacement Index Maternal Cow Traits : Maternal Progeny Traits :	€154 -€64 €218	30% (Low) 28% 32%	★★★★★
	Dairy Beef			

Star Rating (Within Limousin breed)	Key profit traits	Index Value	Trait Reliability	Star rating (across all beef breeds)
Expected progeny performance				
	Calving difficulty (% 3 & 4) Breed ave: 4.87%,All breeds ave: 4.99%	+5.9%	33% (Low)	
★★★★★	Docility (1-5 scale) Breed ave: -0.07,All breeds ave: 0	-0.01 scale	58% (Average)	★★★☆☆
★★★★★★	Carcass weight (kg) Breed ave: 22.88kg,All breeds ave: 21.98kg	+34kg	34% (Low)	★★★★★★☆
★★★★★★	Carcass conformation (1-15 scale) Breed ave: 2.05,All breeds ave: 1.83	+2.52 scale	32% (Low)	★★★★★★

Expected daughter breeding performance				
	Daughter calving diff (% 3 & 4) Breed ave: 4.68%,All breeds ave: 5.19%	+3.9%	23% (Low)	
★☆☆	Daughter Milk (kg) Breed ave: -0.28kg,All breeds ave: -0.01kg	-4.6kg	29% (Low)	★★☆☆
★★★★☆	Daughter calving interval (days) Breed ave: 0.78days,All breeds ave: -0.53days	+0.21days	23% (Low)	★★☆☆

Additional Information:

Linear composites	Value	Reliability
Muscle	128	52%
Skeletal	125	49%
Function	111	28%

Herd data quality index

N/A

Animal scored. Linear scores and weaning weights in evaluations

Lot 19 Knockiel Henry

ID: IE221334250138

Breed: Limousin

Sex: Male

DOB: 01-Apr-2012

Owner: Jerome Campion - Knockiel Rathdowney Portlaoise Co Laois

Breeder:

Sire: Castlevie Duke
IE191567140460

Sable

Pompier

Paulette

Castlevie Valerie

Mas Du Clo

Castlevie Pauline Et

Dam: Knockiel Denise
IE221334260080

Brookmill
Vindicator (Et)

F6 Neron

Milbrook Monique Et

Knockiel Amy

Pelletstown Newman

Knockiel Rainbow

Star Rating (Within Limousin breed)	Economic Indexes	€uro value per progeny	Index Reliability	Star rating (across all beef breeds)
★★★★★	Terminal Index	€131	23% (Low)	★★★★★
★★★★★	Replacement Index Maternal Cow Traits : Maternal Progeny Traits :	€177 -€31 €209	21% (Low) 19% 24%	★★★★★
	Dairy Beef			

Star Rating (Within Limousin breed)	Key profit traits	Index Value	Trait Reliability	Star rating (across all beef breeds)
Expected progeny performance				
	Calving difficulty (% 3 & 4) Breed ave: 4.87%,All breeds ave: 4.99%	+5.2%	28% (Low)	
★★★★★	Docility (1-5 scale) Breed ave: -0.07,All breeds ave: 0	0 scale	56% (Average)	★★★
★★★★★	Carcass weight (kg) Breed ave: 22.88kg,All breeds ave: 21.98kg	+29kg	24% (Low)	★★★★★
★★★★★	Carcass conformation (1-15 scale) Breed ave: 2.05,All breeds ave: 1.83	+2.28 scale	17% (V Low)	★★★★★

Expected daughter breeding performance				
	Daughter calving diff (% 3 & 4) Breed ave: 4.68%,All breeds ave: 5.19%	+4.3%	10% (V Low)	
★★★★★	Daughter Milk (kg) Breed ave: -0.28kg,All breeds ave: -0.01kg	+0.4kg	15% (V Low)	★★★
★★★	Daughter calving interval (days) Breed ave: 0.78days,All breeds ave: -0.53days	+1.62days	17% (V Low)	★

Additional Information:

Linear composites	Value	Reliability
Muscle	119	42%
Skeletal	114	38%
Function	110	14%

Herd data quality index

N/A

Animal scored. Linear scores and weaning weights in evaluations

Lot 20 Baileys Hero

ID: IE281515230501

Breed: Limousin

Sex: Male

DOB: 02-Apr-2012

Owner: Thomas Bailey - Coolcommon Batterstown Co Meath

Breeder:

Sire: Queenshead Altea
S593

Greensons Gigolo

Titan
Surprise

Ryedale Parfait

Ronick Iceman
Gavotte

Dam: Roundhill Vjoyeuse 820 (Et)
IE241280210820

Nenuphar

Leo
Giroflee

Roundhill Rebecca
Et

Ibis
Roundhill Natalie (Dna) Et

Star Rating (Within Limousin breed)	Economic Indexes	€uro value per progeny	Index Reliability	Star rating (across all beef breeds)
★★★★☆	Terminal Index	€121	33% (Low)	★★★★★
★★☆	Replacement Index Maternal Cow Traits : Maternal Progeny Traits :	€103 -€93 €196	30% (Low) 26% 33%	★★★☆☆
	Dairy Beef			

Star Rating (Within Limousin breed)	Key profit traits	Index Value	Trait Reliability	Star rating (across all beef breeds)
Expected progeny performance				
	Calving difficulty (% 3 & 4) Breed ave: 4.87%,All breeds ave: 4.99%	+4%	34% (Low)	
★	Docility (1-5 scale) Breed ave: -0.07,All breeds ave: 0	-0.18 scale	58% (Average)	★☆☆☆☆
★★★★★	Carcass weight (kg) Breed ave: 22.88kg,All breeds ave: 21.98kg	+25kg	39% (Low)	★★★★★
★★★★★☆☆	Carcass conformation (1-15 scale) Breed ave: 2.05,All breeds ave: 1.83	+2.24 scale	31% (Low)	★★★★★

Expected daughter breeding performance				
	Daughter calving diff (% 3 & 4) Breed ave: 4.68%,All breeds ave: 5.19%	+5.7%	19% (V Low)	
★★★☆☆	Daughter Milk (kg) Breed ave: -0.28kg,All breeds ave: -0.01kg	-1kg	26% (Low)	★★★☆☆
★☆☆☆☆	Daughter calving interval (days) Breed ave: 0.78days,All breeds ave: -0.53days	+4.27days	23% (Low)	★☆☆☆☆

Additional Information:

Linear composites	Value	Reliability
Muscle	107	52%
Skeletal	98	49%
Function	84	24%

Herd data quality index

N/A

Animal scored. Linear scores and weaning weights in evaluations

Lot 21 Galbally Herbie

ID: IE371218340808

Breed: Limousin

Sex: Male

DOB: 16-Apr-2012

Owner: Trevor Masterson - Galbally Ballyhogue Enniscorthy Co Wexford

Breeder:

Sire: Galbally Danastic
F163

Wilodge Vantastic

Wilodge Tonka

Ravenelle

Galbally Ursula

Penane Prince

Seabank Gwenda

Dam: Ballymoney Vanessa
IE381082340153

Domino

Velino

Orchidee

Ballymoney Elara

Hampton Valiant

Ilara

Star Rating (Within Limousin breed)	Economic Indexes	€uro value per progeny	Index Reliability	Star rating (across all beef breeds)
★★★★☆	Terminal Index	€121	22% (Low)	★★★★★
★★★★★	Replacement Index Maternal Cow Traits : Maternal Progeny Traits :	€199 €12 €187	21% (Low) 20% 22%	★★★★★
	Dairy Beef			

Star Rating (Within Limousin breed)	Key profit traits	Index Value	Trait Reliability	Star rating (across all beef breeds)
Expected progeny performance				
	Calving difficulty (% 3 & 4) Breed ave: 4.87%,All breeds ave: 4.99%	+6.8%	29% (Low)	
★★★★★	Docility (1-5 scale) Breed ave: -0.07,All breeds ave: 0	0.07 scale	34% (Low)	★★★★★
★★★★★	Carcass weight (kg) Breed ave: 22.88kg,All breeds ave: 21.98kg	+29kg	22% (Low)	★★★★★
★★★★★	Carcass conformation (1-15 scale) Breed ave: 2.05,All breeds ave: 1.83	+2.32 scale	20% (Low)	★★★★★

Expected daughter breeding performance				
	Daughter calving diff (% 3 & 4) Breed ave: 4.68%,All breeds ave: 5.19%	+3.9%	14% (V Low)	
★★	Daughter Milk (kg) Breed ave: -0.28kg,All breeds ave: -0.01kg	-1.3kg	22% (Low)	★★
★★★★☆	Daughter calving interval (days) Breed ave: 0.78days,All breeds ave: -0.53days	+0.24days	19% (V Low)	★★

Additional Information:

Sire Galbally danastic (AI code F163) has been used over 2 seasons and proven very easy calving. Excellent natural shaped. Dam purchased from renowned Ballymoney herd.

Linear composites	Value	Reliability
Muscle	126	32%
Skeletal	112	30%
Function	110	15%

Herd data quality index

N/A

Animal scored. Scores or weaning weights NOT included in evaluation

Lot 22 Galbally Horace

ID: IE371218370810

Breed: Limousin

Sex: Male

DOB: 17-Apr-2012

Owner: Trevor Masterson - Galbally Ballyhogue Enniscorthy Co Wexford

Breeder:

Sire: Galbally Danastic
F163

Wilodge Vantastic

Wilodge Tonka
Ravenelle

Galbally Ursula

Penane Prince
Seabank Gwenda

Dam: Galbally Ulla
IE371218310235

Mereside
Crackerjack

Oakley Oscar
Lilias

Galbally Rita

Ibis
Ballydaniel Inocence

Star Rating (Within Limousin breed)	Economic Indexes	€uro value per progeny	Index Reliability	Star rating (across all beef breeds)
★★★★☆	Terminal Index	€121	21% (Low)	★★★★★
★★★★★	Replacement Index Maternal Cow Traits : Maternal Progeny Traits :	€192 -€4 €196	21% (Low) 20% 21%	★★★★★
	Dairy Beef			

Star Rating (Within Limousin breed)	Key profit traits	Index Value	Trait Reliability	Star rating (across all beef breeds)
Expected progeny performance				
	Calving difficulty (% 3 & 4) Breed ave: 4.87%,All breeds ave: 4.99%	+5.4%	28% (Low)	
★★★★★	Docility (1-5 scale) Breed ave: -0.07,All breeds ave: 0	0.22 scale	35% (Low)	★★★★★
★★★★★	Carcass weight (kg) Breed ave: 22.88kg,All breeds ave: 21.98kg	+26kg	21% (Low)	★★★★☆
★★★★★	Carcass conformation (1-15 scale) Breed ave: 2.05,All breeds ave: 1.83	+2.16 scale	18% (V Low)	★★★★★

Expected daughter breeding performance				
	Daughter calving diff (% 3 & 4) Breed ave: 4.68%,All breeds ave: 5.19%	+4.3%	15% (V Low)	
★	Daughter Milk (kg) Breed ave: -0.28kg,All breeds ave: -0.01kg	-3.1kg	19% (V Low)	★★
★★★★★	Daughter calving interval (days) Breed ave: 0.78days,All breeds ave: -0.53days	-1.09days	19% (V Low)	★★★

Additional Information:

Good well grown bull. Sire Galbally Danastic (AI code F163). Has proven easy calving over 2 seasons. Very good eurostars.

Linear composites	Value	Reliability
Muscle	117	33%
Skeletal	113	32%
Function	103	15%

Herd data quality index

N/A

Animal scored. Scores or weaning weights NOT included in evaluation

Lot 23 Tanderagee Harris

ID: IE281483650663

Breed: Limousin

Sex: Male

DOB: 19-Apr-2012

Owner: Malachy Hennessy - Tanderagee Longwood Enfield Co Meath

Breeder:

Sire: Clonark Ethan
IE311036950051

Jockey

F039 Gourmand

Coquine

Clonark Beyonce

Mas Du Clo

Clonark Sandra

Dam: Tanderagee Babs
IE281483610420

Navarin

Imperial

Intuitive

Ballycullane Pauline

Laheens Invader

Ballycullane Kiwi

Star Rating (Within Limousin breed)	Economic Indexes	€uro value per progeny	Index Reliability	Star rating (across all beef breeds)
★★	Terminal Index	€112	24% (Low)	★★★★☆
★★★	Replacement Index Maternal Cow Traits : Maternal Progeny Traits :	€130 -€47 €177	24% (Low) 23% 25%	★★★★☆
	Dairy Beef			

Star Rating (Within Limousin breed)	Key profit traits	Index Value	Trait Reliability	Star rating (across all beef breeds)
Expected progeny performance				
	Calving difficulty (% 3 & 4) Breed ave: 4.87%,All breeds ave: 4.99%	+5.7%	31% (Low)	
★★★★★	Docility (1-5 scale) Breed ave: -0.07,All breeds ave: 0	-0.03 scale	57% (Average)	★★★☆☆
★★★★	Carcass weight (kg) Breed ave: 22.88kg,All breeds ave: 21.98kg	+23kg	26% (Low)	★★★★
★★★☆☆	Carcass conformation (1-15 scale) Breed ave: 2.05,All breeds ave: 1.83	+2.01 scale	22% (Low)	★★★★★

Expected daughter breeding performance				
	Daughter calving diff (% 3 & 4) Breed ave: 4.68%,All breeds ave: 5.19%	+5.4%	15% (V Low)	
★★★★	Daughter Milk (kg) Breed ave: -0.28kg,All breeds ave: -0.01kg	-0.2kg	22% (Low)	★★★☆☆
★★☆☆	Daughter calving interval (days) Breed ave: 0.78days,All breeds ave: -0.53days	+1.65days	19% (V Low)	★☆☆☆☆

Additional Information:

Linear composites	Value	Reliability
Muscle	98	49%
Skeletal	107	45%
Function	97	18%

Herd data quality index

N/A

Animal scored. Linear scores and weaning weights in evaluations

Lot 24 Eyrecourt Hunter

ID: IE182221240670

Breed: Limousin

Sex: Male

DOB: 21-Apr-2012

Owner: John Murphy - Fahy Eyrecourt Ballinasloe Co Galway

Breeder:

Sire: Highlander
HGR



Dam: Eyrecourt Eilis
IE182221290584



Star Rating (Within Limousin breed)	Economic Indexes	€uro value per progeny	Index Reliability	Star rating (across all beef breeds)
★★★★☆	Terminal Index	€120	34% (Low)	★★★★★
★★★★☆	Replacement Index Maternal Cow Traits : Maternal Progeny Traits :	€143 -€55 €198	34% (Low) 33% 34%	★★★★★
	Dairy Beef			

Star Rating (Within Limousin breed)	Key profit traits	Index Value	Trait Reliability	Star rating (across all beef breeds)
Expected progeny performance				
	Calving difficulty (% 3 & 4) Breed ave: 4.87%,All breeds ave: 4.99%	+4.3%	34% (Low)	
★★★★★	Docility (1-5 scale) Breed ave: -0.07,All breeds ave: 0	-0.01 scale	58% (Average)	★★★☆☆
★★★☆☆	Carcass weight (kg) Breed ave: 22.88kg,All breeds ave: 21.98kg	+22kg	38% (Low)	★★★★★
★★★☆☆	Carcass conformation (1-15 scale) Breed ave: 2.05,All breeds ave: 1.83	+1.96 scale	33% (Low)	★★★★★☆☆

Expected daughter breeding performance				
	Daughter calving diff (% 3 & 4) Breed ave: 4.68%,All breeds ave: 5.19%	+4.5%	29% (Low)	
★★★★★☆☆	Daughter Milk (kg) Breed ave: -0.28kg,All breeds ave: -0.01kg	+0.5kg	31% (Low)	★★★★★
★☆☆☆☆	Daughter calving interval (days) Breed ave: 0.78days,All breeds ave: -0.53days	+2.31days	33% (Low)	★☆☆☆☆

Additional Information:

This bull has got exceptional muscle. He is standing very correct. Vaccinated with Tribovax - t. He is fertility tested.

Linear composites	Value	Reliability
Muscle	111	51%
Skeletal	96	48%
Function	96	30%

Herd data quality index

N/A

Animal scored. Linear scores and weaning weights in evaluations

Lot 25 Tanderagee Harper

ID: IE281483660664

Breed: Limousin

Sex: Male

DOB: 21-Apr-2012

Owner: Malachy Hennessy - Tanderagee Longwood Enfield Co Meath

Breeder:

Sire: Clonark Ethan
IE311036950051

Jockey

F039 Gourmand

Coquine

Clonark Beyonce

Mas Du Clo

Clonark Sandra

Dam: Tanderagee Una
IE281483680220

Castle Provider

Geant

Castle Kracker Jack

Ballycullane Pauline

Laheens Invader

Ballycullane Kiwi

Star Rating (Within Limousin breed)	Economic Indexes	€uro value per progeny	Index Reliability	Star rating (across all beef breeds)
★★★★★	Terminal Index	€127	22% (Low)	★★★★★
★★★★★	Replacement Index Maternal Cow Traits : Maternal Progeny Traits :	€184 -€18 €203	22% (Low) 21% 23%	★★★★★
	Dairy Beef			

Star Rating (Within Limousin breed)	Key profit traits	Index Value	Trait Reliability	Star rating (across all beef breeds)
Expected progeny performance				
	Calving difficulty (% 3 & 4) Breed ave: 4.87%,All breeds ave: 4.99%	+5%	30% (Low)	
★★★	Docility (1-5 scale) Breed ave: -0.07,All breeds ave: 0	-0.06 scale	57% (Average)	★★
★★★★★	Carcass weight (kg) Breed ave: 22.88kg,All breeds ave: 21.98kg	+28kg	23% (Low)	★★★★
★★★	Carcass conformation (1-15 scale) Breed ave: 2.05,All breeds ave: 1.83	+2.09 scale	19% (V Low)	★★★★★

Expected daughter breeding performance				
	Daughter calving diff (% 3 & 4) Breed ave: 4.68%,All breeds ave: 5.19%	+4.7%	14% (V Low)	
★★★★★	Daughter Milk (kg) Breed ave: -0.28kg,All breeds ave: -0.01kg	+2.3kg	22% (Low)	★★★★
★★★★	Daughter calving interval (days) Breed ave: 0.78days,All breeds ave: -0.53days	+0.16days	17% (V Low)	★★

Additional Information:

Linear composites	Value	Reliability
Muscle	104	48%
Skeletal	114	44%
Function	107	16%

Herd data quality index

N/A

Animal scored. Linear scores and weaning weights in evaluations

Lot 26 Oakfield Hawk

ID: IE371341140280

Breed: Limousin

Sex: Male

DOB: 25-Apr-2012

Owner: Frank Corrigan - Ballyroebuck Bunclody Enniscorthy Co Wexford

Breeder:

Sire: Ardlea Dan
ADX

Vivaldi

Omar

Naphtaline

Bremore Verynice

Nenuphar

0172 Rucie B

Dam: Ballydaniel Beverly
IE371490470441

Rosscahill Uri

Geant

Riverview Lottie

Ballydaniel Paulette

Drumeel King

Ballydaniel Isuzu

Star Rating (Within Limousin breed)	Economic Indexes	€uro value per progeny	Index Reliability	Star rating (across all beef breeds)
★★★	Terminal Index	€107	31% (Low)	★★★
★★★★	Replacement Index Maternal Cow Traits : Maternal Progeny Traits :	€133 -€38 €171	26% (Low) 20% 32%	★★★★★
	Dairy Beef			

Star Rating (Within Limousin breed)	Key profit traits	Index Value	Trait Reliability	Star rating (across all beef breeds)
Expected progeny performance				
	Calving difficulty (% 3 & 4) Breed ave: 4.87%,All breeds ave: 4.99%	+5.5%	35% (Low)	
★★★★	Docility (1-5 scale) Breed ave: -0.07,All breeds ave: 0	-0.06 scale	46% (Average)	★★
★★	Carcass weight (kg) Breed ave: 22.88kg,All breeds ave: 21.98kg	+21kg	35% (Low)	★★★
★★★★★	Carcass conformation (1-15 scale) Breed ave: 2.05,All breeds ave: 1.83	+2.04 scale	30% (Low)	★★★★★

Expected daughter breeding performance				
	Daughter calving diff (% 3 & 4) Breed ave: 4.68%,All breeds ave: 5.19%	+4.8%	11% (V Low)	
★★★★★	Daughter Milk (kg) Breed ave: -0.28kg,All breeds ave: -0.01kg	+1.6kg	18% (V Low)	★★★★★
★★★	Daughter calving interval (days) Breed ave: 0.78days,All breeds ave: -0.53days	+0.86days	17% (V Low)	★★

Additional Information:

Hawk is a very correct bull with muscle size and style. Dam very heavy milker will deliver, muscle, style, milk and easy calving.

Linear composites	Value	Reliability
Muscle	106	48%
Skeletal	112	45%
Function	99	23%

Herd data quality index

N/A

Animal scored. Linear scores and weaning weights in evaluations

Lot 27 Baltray Hector

ID: IE28137770453

Breed: Limousin

Sex: Male

DOB: 27-Apr-2012

Owner: P.J McDonnell - Station Road Gormanstown Co Meath

Breeder:

Sire: Netherhall Epic
NHL

Sympa

Octopus

Operette

Montgomery Vixon

Lasso

Montgomery Portia

Dam: Baltray Dolly
IE28137770346

Elite Bim Et

Picador

Ardlea Uno

Baltray Bryony

Pelletstown Ulex

Baltray Uxo

Star Rating (Within Limousin breed)	Economic Indexes	€uro value per progeny	Index Reliability	Star rating (across all beef breeds)
★★★	Terminal Index	€117	29% (Low)	★★★★
★★★★	Replacement Index Maternal Cow Traits : Maternal Progeny Traits :	€147 -€34 €181	24% (Low) 18% 30%	★★★★
	Dairy Beef			

Star Rating (Within Limousin breed)	Key profit traits	Index Value	Trait Reliability	Star rating (across all beef breeds)
Expected progeny performance				
	Calving difficulty (% 3 & 4) Breed ave: 4.87%,All breeds ave: 4.99%	+6.3%	35% (Low)	
★★★☆	Docility (1-5 scale) Breed ave: -0.07,All breeds ave: 0	-0.09 scale	37% (Low)	★★☆
★★★★★☆	Carcass weight (kg) Breed ave: 22.88kg,All breeds ave: 21.98kg	+27kg	28% (Low)	★★★★☆
★★★★★★	Carcass conformation (1-15 scale) Breed ave: 2.05,All breeds ave: 1.83	+2.31 scale	27% (Low)	★★★★★★

Expected daughter breeding performance				
	Daughter calving diff (% 3 & 4) Breed ave: 4.68%,All breeds ave: 5.19%	+4.4%	10% (V Low)	
★★★★★☆	Daughter Milk (kg) Breed ave: -0.28kg,All breeds ave: -0.01kg	+2.1kg	19% (V Low)	★★★★☆
★★★★☆	Daughter calving interval (days) Breed ave: 0.78days,All breeds ave: -0.53days	+0.16days	16% (V Low)	★★★

Additional Information:

By Nethhall Epic who is by Sympa and Picador on the Dams side. Fertile, docile bull.

Linear composites	Value	Reliability
Muscle	117	37%
Skeletal	111	35%
Function	89	22%

Herd data quality index

N/A

Animal scored. Scores or weaning weights NOT included in evaluation

Lot 28 Baltray Horizon

ID: IE281377780454

Breed: Limousin

Sex: Male

DOB: 29-Apr-2012

Owner: P.J Mcdonnell - Station Road Gormanstown Co Meath

Breeder:

Sire: Ozeus
OZS



Dam: Baltray Eimear
IE281377770379

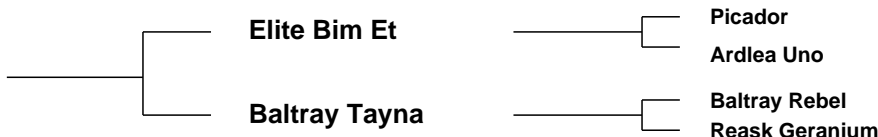

Star Rating (Within Limousin breed)	Economic Indexes	€uro value per progeny	Index Reliability	Star rating (across all beef breeds)
★	Terminal Index	€99	27% (Low)	★★★
★★★★★	Replacement Index Maternal Cow Traits : Maternal Progeny Traits :	€141 -€15 €157	23% (Low) 17% 27%	★★★★★
	Dairy Beef			

Star Rating (Within Limousin breed)	Key profit traits	Index Value	Trait Reliability	Star rating (across all beef breeds)
Expected progeny performance				
	Calving difficulty (% 3 & 4) Breed ave: 4.87%,All breeds ave: 4.99%	+5.7%	34% (Low)	
★★★	Docility (1-5 scale) Breed ave: -0.07,All breeds ave: 0	-0.07 scale	35% (Low)	★★★
★★	Carcass weight (kg) Breed ave: 22.88kg,All breeds ave: 21.98kg	+20kg	26% (Low)	★★★
★	Carcass conformation (1-15 scale) Breed ave: 2.05,All breeds ave: 1.83	+1.89 scale	25% (Low)	★★★

Expected daughter breeding performance				
	Daughter calving diff (% 3 & 4) Breed ave: 4.68%,All breeds ave: 5.19%	+4.4%	9% (V Low)	
★★★★★	Daughter Milk (kg) Breed ave: -0.28kg,All breeds ave: -0.01kg	+6.1kg	21% (Low)	★★★★★
★★★★★	Daughter calving interval (days) Breed ave: 0.78days,All breeds ave: -0.53days	+0.09days	12% (V Low)	★★★★★

Additional Information:

By Ozeus with Picador on Dams side, fertile, docile bull.

Linear composites	Value	Reliability
Muscle	111	31%
Skeletal	109	30%
Function	91	11%

Herd data quality index

N/A

Animal scored. Scores or weaning weights NOT included in evaluation

Lot 29 Derryguile Hobson

ID: IE221254430225

Breed: Limousin

Sex: Male

DOB: 29-Apr-2012

Owner: James Coffey - Derryguile Mountmellick Co Laois

Breeder:

Sire: Towthorpe Dubai
THZ

Objat

Dauphin

Melodie

Ronick Nestle

Broadmeadows Cannon
Ronick Esther

Dam: Cremorgan Clare
IE221369120925

Pelletstown
Pompernel Et

Ferry

Pelletstown Estelle

Castleview Selena

Festin

Castleview Michelle (Dna) Et

Star Rating (Within Limousin breed)	Economic Indexes	€uro value per progeny	Index Reliability	Star rating (across all beef breeds)
★★★	Terminal Index	€113	25% (Low)	★★★★
★	Replacement Index Maternal Cow Traits : Maternal Progeny Traits :	€66 -€110 €176	23% (Low) 19% 26%	★★
	Dairy Beef			

Star Rating (Within Limousin breed)	Key profit traits	Index Value	Trait Reliability	Star rating (across all beef breeds)
Expected progeny performance				
	Calving difficulty (% 3 & 4) Breed ave: 4.87%,All breeds ave: 4.99%	+6.4%	34% (Low)	
★★	Docility (1-5 scale) Breed ave: -0.07,All breeds ave: 0	-0.1 scale	46% (Average)	★
★★★★★	Carcass weight (kg) Breed ave: 22.88kg,All breeds ave: 21.98kg	+27kg	28% (Low)	★★★★★
★★★★	Carcass conformation (1-15 scale) Breed ave: 2.05,All breeds ave: 1.83	+2.05 scale	20% (Low)	★★★★

Expected daughter breeding performance				
	Daughter calving diff (% 3 & 4) Breed ave: 4.68%,All breeds ave: 5.19%	+5%	12% (V Low)	
★★	Daughter Milk (kg) Breed ave: -0.28kg,All breeds ave: -0.01kg	-2.3kg	18% (V Low)	★★
★	Daughter calving interval (days) Breed ave: 0.78days,All breeds ave: -0.53days	+2.92days	15% (V Low)	★

Additional Information:

A bull with power, length, and docility

Linear composites	Value	Reliability
Muscle	105	47%
Skeletal	117	44%
Function	111	17%

Herd data quality index

N/A

Animal scored. Linear scores and weaning weights in evaluations

Lot 30 Rathlee Held

ID: IE321503550481

Breed: Limousin

Sex: Male

DOB: 01-May-2012

Owner: Daniel Kirby - Castletown Easkey Co Sligo

Breeder:

Sire: Haltcliffe Dancer
HCF

Sympa

Octopus

Operette

Cloughhead
Romany

Oasis
Cloughhead Novelty

Dam: Rathlee Emma
IE321503510429

Tarot 6057

Prince B

Majeste

Rathlee Abbie

Louxor
Rathlee Tulipe

Star Rating (Within Limousin breed)	Economic Indexes	€uro value per progeny	Index Reliability	Star rating (across all beef breeds)
★★★★★	Terminal Index	€121	25% (Low)	★★★★★☆
★★★☆☆	Replacement Index Maternal Cow Traits : Maternal Progeny Traits :	€118 -€64 €182	22% (Low) 18% 26%	★★★☆☆
	Dairy Beef			

Star Rating (Within Limousin breed)	Key profit traits	Index Value	Trait Reliability	Star rating (across all beef breeds)
Expected progeny performance				
	Calving difficulty (% 3 & 4) Breed ave: 4.87%,All breeds ave: 4.99%	+7.4%	36% (Low)	
★★☆☆☆	Docility (1-5 scale) Breed ave: -0.07,All breeds ave: 0	-0.12 scale	34% (Low)	★☆☆☆☆
★★★★★☆☆	Carcass weight (kg) Breed ave: 22.88kg,All breeds ave: 21.98kg	+31kg	22% (Low)	★★★★★☆☆
★★★★★☆☆	Carcass conformation (1-15 scale) Breed ave: 2.05,All breeds ave: 1.83	+2.32 scale	20% (Low)	★★★★★☆☆

Expected daughter breeding performance				
	Daughter calving diff (% 3 & 4) Breed ave: 4.68%,All breeds ave: 5.19%	+3.3%	13% (V Low)	
★☆☆☆☆	Daughter Milk (kg) Breed ave: -0.28kg,All breeds ave: -0.01kg	-3kg	18% (V Low)	★☆☆☆☆
★★★★★☆☆	Daughter calving interval (days) Breed ave: 0.78days,All breeds ave: -0.53days	-0.22days	15% (V Low)	★★★★★☆☆

Additional Information:

Linear composites	Value	Reliability
Muscle	120	32%
Skeletal	109	32%
Function	112	21%

Herd data quality index

N/A

Animal not scored.

Lot 31 Townleyhall Hedwig

ID: IE281229250384

Breed: Limousin

Sex: Male

DOB: 02-May-2012

Owner: Derek Russell - Townley Hall Drogheda Co Louth

Breeder:

Sire: Sympa
SYP

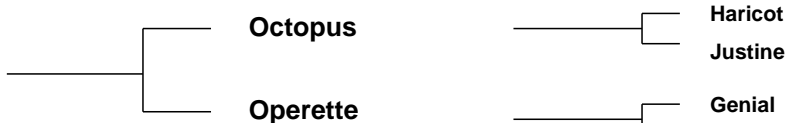

Dam: Townleyhall Babw
IE281229210190

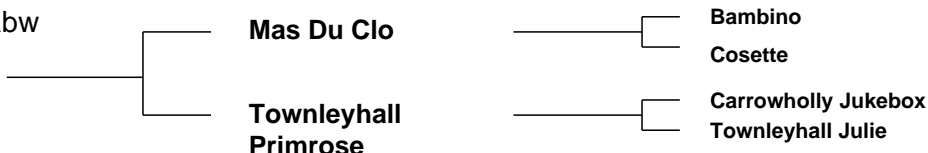

Star Rating (Within Limousin breed)	Economic Indexes	€uro value per progeny	Index Reliability	Star rating (across all beef breeds)
★★★★★	Terminal Index	€128	33% (Low)	★★★★★
★★★★	Replacement Index Maternal Cow Traits : Maternal Progeny Traits :	€150 -€52 €202	32% (Low) 30% 33%	★★★★
	Dairy Beef			

Star Rating (Within Limousin breed)	Key profit traits	Index Value	Trait Reliability	Star rating (across all beef breeds)
Expected progeny performance				
	Calving difficulty (% 3 & 4) Breed ave: 4.87%,All breeds ave: 4.99%	+5.7%	35% (Low)	
★★★★★	Docility (1-5 scale) Breed ave: -0.07,All breeds ave: 0	0.02 scale	58% (Average)	★★★★★
★★★★★	Carcass weight (kg) Breed ave: 22.88kg,All breeds ave: 21.98kg	+29kg	37% (Low)	★★★★★
★★★★★	Carcass conformation (1-15 scale) Breed ave: 2.05,All breeds ave: 1.83	+2.44 scale	32% (Low)	★★★★★

Expected daughter breeding performance				
	Daughter calving diff (% 3 & 4) Breed ave: 4.68%,All breeds ave: 5.19%	+4.5%	24% (Low)	
★	Daughter Milk (kg) Breed ave: -0.28kg,All breeds ave: -0.01kg	-3.3kg	31% (Low)	★★
★★	Daughter calving interval (days) Breed ave: 0.78days,All breeds ave: -0.53days	+1.45days	26% (Low)	★

Additional Information:

5 star bull by the famous Sympa out of a Mas du Clo cow.

Linear composites	Value	Reliability
Muscle	126	51%
Skeletal	115	48%
Function	111	28%

Herd data quality index

N/A

Animal scored. Linear scores and weaning weights in evaluations

Lot 32 Urrin Valley Hydro

ID: IE371301730154

Breed: Limousin

Sex: Male

DOB: 02-May-2012

Owner: Denis Doyle - Ballybreen Killane Enniscorthy Co Wexford

Breeder:

Sire: On-Dit
ONI

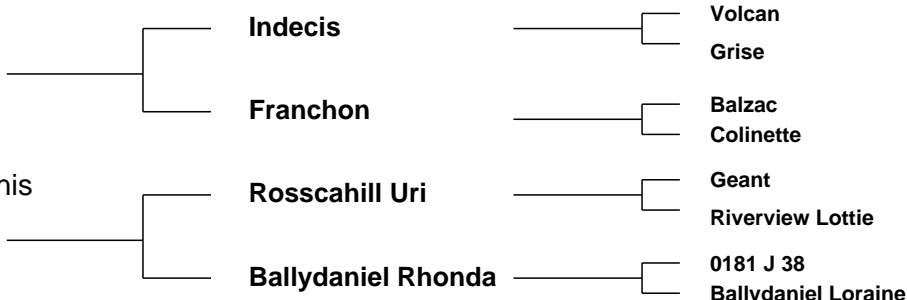

Star Rating (Within Limousin breed)	Economic Indexes	€uro value per progeny	Index Reliability	Star rating (across all beef breeds)
★★★★★★	Terminal Index	€138	29% (Low)	★★★★★★
★★★★★★	Replacement Index Maternal Cow Traits : Maternal Progeny Traits :	€192 -€35 €227	28% (Low) 26% 30%	★★★★★★
	Dairy Beef			

Star Rating (Within Limousin breed)	Key profit traits	Index Value	Trait Reliability	Star rating (across all beef breeds)
Expected progeny performance				
	Calving difficulty (% 3 & 4) Breed ave: 4.87%,All breeds ave: 4.99%	+4.6%	30% (Low)	
★★★	Docility (1-5 scale) Breed ave: -0.07,All breeds ave: 0	-0.06 scale	45% (Average)	★★
★★★★★☆	Carcass weight (kg) Breed ave: 22.88kg,All breeds ave: 21.98kg	+27kg	32% (Low)	★★★★★☆
★★★★★	Carcass conformation (1-15 scale) Breed ave: 2.05,All breeds ave: 1.83	+2.19 scale	32% (Low)	★★★★★☆

Expected daughter breeding performance				
	Daughter calving diff (% 3 & 4) Breed ave: 4.68%,All breeds ave: 5.19%	+4.8%	22% (Low)	
★★★★★☆	Daughter Milk (kg) Breed ave: -0.28kg,All breeds ave: -0.01kg	+3kg	27% (Low)	★★★★★☆
★★	Daughter calving interval (days) Breed ave: 0.78days,All breeds ave: -0.53days	+1.55days	22% (Low)	★

Additional Information:

Nice well balanced bull. Fertility tested

Linear composites	Value	Reliability
Muscle	118	45%
Skeletal	121	42%
Function	106	21%

Herd data quality index

N/A

Animal scored. Linear scores and weaning weights in evaluations

Lot 33 Baileys Hakka

ID: IE281515220509

Breed: Limousin

Sex: Male

DOB: 20-May-2012

Owner: Thomas Bailey - Coolcommon Batterstown Co Meath

Breeder:

Sire: Queenshead Altea
S593

Greensons Gigolo

Titan
Surprise

Ryedale Parfait

Ronick Iceman
Gavotte

Dam: Baileys Anabel
BRL05017

Mynach Trey

Oedipe
Mynach May

Miscombe Riligree

Broadmeadows Cannon
Grange Filigree

Star Rating (Within Limousin breed)	Economic Indexes	€uro value per progeny	Index Reliability	Star rating (across all beef breeds)
★★★★★★	Terminal Index	€134	27% (Low)	★★★★★★
★★★	Replacement Index Maternal Cow Traits : Maternal Progeny Traits :	€134 -€77 €212	25% (Low) 23% 28%	★★★☆☆
	Dairy Beef			

Star Rating (Within Limousin breed)	Key profit traits	Index Value	Trait Reliability	Star rating (across all beef breeds)
Expected progeny performance				
	Calving difficulty (% 3 & 4) Breed ave: 4.87%,All breeds ave: 4.99%	+4.5%	31% (Low)	
★★☆	Docility (1-5 scale) Breed ave: -0.07,All breeds ave: 0	-0.13 scale	56% (Average)	★
★★★★★★	Carcass weight (kg) Breed ave: 22.88kg,All breeds ave: 21.98kg	+33kg	32% (Low)	★★★★★★☆
★★★★★★☆	Carcass conformation (1-15 scale) Breed ave: 2.05,All breeds ave: 1.83	+2.26 scale	26% (Low)	★★★★★★

Expected daughter breeding performance				
	Daughter calving diff (% 3 & 4) Breed ave: 4.68%,All breeds ave: 5.19%	+6.3%	15% (V Low)	
★★★★	Daughter Milk (kg) Breed ave: -0.28kg,All breeds ave: -0.01kg	+1.3kg	27% (Low)	★★★★
★	Daughter calving interval (days) Breed ave: 0.78days,All breeds ave: -0.53days	+2.93days	19% (V Low)	★

Additional Information:

Linear composites	Value	Reliability
Muscle	118	46%
Skeletal	119	42%
Function	71	19%

Herd data quality index

N/A

Animal scored. Linear scores and weaning weights in evaluations

Lot 34 Eyrecourt Horoscope

ID: IE182221290683

Breed: Limousin

Sex: Male

DOB: 05-Jun-2012

Owner: John Murphy - Fahy Eyrecourt Ballinasloe Co Galway

Breeder:

Sire: Rocky
ROX

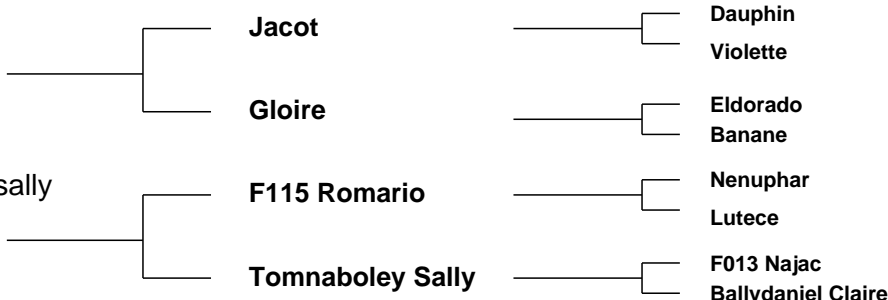

Star Rating (Within Limousin breed)	Economic Indexes	€uro value per progeny	Index Reliability	Star rating (across all beef breeds)
★★★★★	Terminal Index	€126	34% (Low)	★★★★★
★★★	Replacement Index Maternal Cow Traits : Maternal Progeny Traits :	€117 -€82 €199	34% (Low) 34% 34%	★★★
	Dairy Beef			

Star Rating (Within Limousin breed)	Key profit traits	Index Value	Trait Reliability	Star rating (across all beef breeds)
Expected progeny performance				
	Calving difficulty (% 3 & 4) Breed ave: 4.87%,All breeds ave: 4.99%	+6.1%	34% (Low)	
★★★★★	Docility (1-5 scale) Breed ave: -0.07,All breeds ave: 0	0.08 scale	59% (Average)	★★★★★
★★★★★	Carcass weight (kg) Breed ave: 22.88kg,All breeds ave: 21.98kg	+27kg	39% (Low)	★★★★★
★★★★★	Carcass conformation (1-15 scale) Breed ave: 2.05,All breeds ave: 1.83	+2.34 scale	34% (Low)	★★★★★

Expected daughter breeding performance				
	Daughter calving diff (% 3 & 4) Breed ave: 4.68%,All breeds ave: 5.19%	+5.6%	30% (Low)	
★★★	Daughter Milk (kg) Breed ave: -0.28kg,All breeds ave: -0.01kg	-0.5kg	34% (Low)	★★★
★★★	Daughter calving interval (days) Breed ave: 0.78days,All breeds ave: -0.53days	+1.08days	29% (Low)	★★

Additional Information:

This bull has got size and muslce. Standing very correct, vaccinated with Tribovax - t. He is fertility tested.

Linear composites	Value	Reliability
Muscle	110	52%
Skeletal	104	49%
Function	84	30%

Herd data quality index

N/A

Animal scored. Linear scores and weaning weights in evaluations

Lot 35 Knockiel Hugo

ID: IE221334220143

Breed: Limousin

Sex: Male

DOB: 07-Jun-2012

Owner: Jerome Campion - Knockiel Rathdowney Portlaoise Co Laois

Breeder:

Sire: Castlevue Duke
IE191567140460

Sable

Pompier

Paulette

Castlevue Valerie

Mas Du Clo

Castlevue Pauline Et

Dam: Knockiel Daisy
IE221334270081

Milbrook Tanko

Mas Du Clo

Milbrook Monique Et

F100 Niquette

Domino

Alveole

Star Rating (Within Limousin breed)	Economic Indexes	€uro value per progeny	Index Reliability	Star rating (across all beef breeds)
★★★★★	Terminal Index	€123	22% (Low)	★★★★★☆
★★★★☆	Replacement Index Maternal Cow Traits : Maternal Progeny Traits :	€140 -€53 €193	21% (Low) 20% 22%	★★★★☆
	Dairy Beef			

Star Rating (Within Limousin breed)	Key profit traits	Index Value	Trait Reliability	Star rating (across all beef breeds)
Expected progeny performance				
	Calving difficulty (% 3 & 4) Breed ave: 4.87%,All breeds ave: 4.99%	+5.6%	27% (Low)	
★★★	Docility (1-5 scale) Breed ave: -0.07,All breeds ave: 0	-0.1 scale	55% (Average)	★
★★★★★★	Carcass weight (kg) Breed ave: 22.88kg,All breeds ave: 21.98kg	+29kg	23% (Low)	★★★★★
★★★★☆	Carcass conformation (1-15 scale) Breed ave: 2.05,All breeds ave: 1.83	+2.15 scale	17% (V Low)	★★★★★☆

Expected daughter breeding performance				
	Daughter calving diff (% 3 & 4) Breed ave: 4.68%,All breeds ave: 5.19%	+4%	12% (V Low)	
★★★☆	Daughter Milk (kg) Breed ave: -0.28kg,All breeds ave: -0.01kg	-0.5kg	20% (Low)	★★★☆
★★☆	Daughter calving interval (days) Breed ave: 0.78days,All breeds ave: -0.53days	+1.79days	15% (V Low)	★

Additional Information:

Linear composites	Value	Reliability
Muscle	115	32%
Skeletal	113	31%
Function	122	15%

Herd data quality index

N/A

Animal scored. Scores or weaning weights NOT included in evaluation

Lot 36 Derravaragh Hillbilly

ID: IE361410990687

Breed: Limousin

Sex: Male

DOB: 12-Jun-2012

Owner: Michael Needham - Kiltoom Castlepollard Co Westmeath

Breeder:

Sire: Sauvignon
SVG



Dam: Derravaragh Cleo
IE361410980505



Star Rating (Within Limousin breed)	Economic Indexes	€uro value per progeny	Index Reliability	Star rating (across all beef breeds)
★★★★★	Terminal Index	€122	30% (Low)	★★★★★☆
★	Replacement Index Maternal Cow Traits : Maternal Progeny Traits :	€63 -€121 €185	27% (Low) 24% 30%	★★★
	Dairy Beef			

Star Rating (Within Limousin breed)	Key profit traits	Index Value	Trait Reliability	Star rating (across all beef breeds)
Expected progeny performance				
	Calving difficulty (% 3 & 4) Breed ave: 4.87%,All breeds ave: 4.99%	+7.3%	32% (Low)	
★★★★★☆	Docility (1-5 scale) Breed ave: -0.07,All breeds ave: 0	-0.04 scale	40% (Average)	★★★
★★★★★☆☆	Carcass weight (kg) Breed ave: 22.88kg,All breeds ave: 21.98kg	+27kg	33% (Low)	★★★★★☆☆
★★★★★☆☆	Carcass conformation (1-15 scale) Breed ave: 2.05,All breeds ave: 1.83	+2.45 scale	29% (Low)	★★★★★☆☆

Expected daughter breeding performance				
	Daughter calving diff (% 3 & 4) Breed ave: 4.68%,All breeds ave: 5.19%	+4.4%	21% (Low)	
★	Daughter Milk (kg) Breed ave: -0.28kg,All breeds ave: -0.01kg	-8.3kg	26% (Low)	★
★	Daughter calving interval (days) Breed ave: 0.78days,All breeds ave: -0.53days	+2.75days	21% (Low)	★

Additional Information:

BVD and Lepto Vaccinated. Limo Leader participant.

Linear composites	Value	Reliability
Muscle	127	43%
Skeletal	106	40%
Function	93	21%

Herd data quality index

N/A

Animal scored. Linear scores and weaning weights in evaluations

Lot 37 Derravaragh Hero

ID: IE361410970685

Breed: Limousin

Sex: Male

DOB: 13-Jun-2012

Owner: Michael Needham - Kiltoom Castlepollard Co Westmeath

Breeder:

Sire: Ampertaine Abracadabra
AIA

Sympa

Octopus

Operette

Ampertaine Penny

Muscular

Ampertaine Hannah

Dam: Derravaragh Annabela
IE361410910408

Ferry

As De Pic

Verveine

Lake Ruth

Carwin Flow

Lake Kirsty

Star Rating (Within Limousin breed)	Economic Indexes	€uro value per progeny	Index Reliability	Star rating (across all beef breeds)
★★★★★	Terminal Index	€124	27% (Low)	★★★★★☆
★★★★★	Replacement Index Maternal Cow Traits : Maternal Progeny Traits :	€189 -€17 €206	26% (Low) 24% 28%	★★★★★☆
	Dairy Beef			

Star Rating (Within Limousin breed)	Key profit traits	Index Value	Trait Reliability	Star rating (across all beef breeds)
Expected progeny performance				
	Calving difficulty (% 3 & 4) Breed ave: 4.87%,All breeds ave: 4.99%	+3.6%	31% (Low)	
★★★★★	Docility (1-5 scale) Breed ave: -0.07,All breeds ave: 0	-0.01 scale	40% (Average)	★★★☆☆
★★★☆☆	Carcass weight (kg) Breed ave: 22.88kg,All breeds ave: 21.98kg	+22kg	31% (Low)	★★★★
★★★★★	Carcass conformation (1-15 scale) Breed ave: 2.05,All breeds ave: 1.83	+2.2 scale	26% (Low)	★★★★★☆

Expected daughter breeding performance				
	Daughter calving diff (% 3 & 4) Breed ave: 4.68%,All breeds ave: 5.19%	+6.1%	20% (Low)	
★★★★★	Daughter Milk (kg) Breed ave: -0.28kg,All breeds ave: -0.01kg	+3.2kg	28% (Low)	★★★★★☆
★★★★★	Daughter calving interval (days) Breed ave: 0.78days,All breeds ave: -0.53days	-0.29days	19% (V Low)	★★★☆☆

Additional Information:

BVD and Lepto Vaccinated. Limo Leader participant.

Linear composites	Value	Reliability
Muscle	113	43%
Skeletal	116	40%
Function	112	20%

Herd data quality index

N/A

Animal scored. Linear scores and weaning weights in evaluations

Lot 38 Edandale Hope

ID: IE251345770399

Breed: Limousin

Sex: Male

DOB: 10-Jul-2012

Owner: Patrick Quinn - Gortnaclough Kinvara Co Galway

Breeder: Thomas Henry - Lisanedan Mostrim Co Longford

Sire: Haltcliffe Dancer
HCF

Sympa

Octopus

Operette

Cloughhead
Romany

Oasis

Cloughhead Novelty

Dam: Keeltown Ella
IE251079830142

Teddy

Palace

Jade

Rathcahill Veronica
2

Litron

Rathcahill Gemma (Dna)

Star Rating (Within Limousin breed)	Economic Indexes	€uro value per progeny	Index Reliability	Star rating (across all beef breeds)
★★★★★★	Terminal Index	€134	24% (Low)	★★★★★★
★★★★★☆	Replacement Index Maternal Cow Traits : Maternal Progeny Traits :	€178 -€34 €212	21% (Low) 16% 25%	★★★★★☆
	Dairy Beef			

Star Rating (Within Limousin breed)	Key profit traits	Index Value	Trait Reliability	Star rating (across all beef breeds)
Expected progeny performance				
	Calving difficulty (% 3 & 4) Breed ave: 4.87%,All breeds ave: 4.99%	+5.7%	33% (Low)	
★★★★★☆	Docility (1-5 scale) Breed ave: -0.07,All breeds ave: 0	-0.05 scale	30% (Low)	★★★
★★★★★★	Carcass weight (kg) Breed ave: 22.88kg,All breeds ave: 21.98kg	+32kg	23% (Low)	★★★★★☆
★★★★★★	Carcass conformation (1-15 scale) Breed ave: 2.05,All breeds ave: 1.83	+2.35 scale	20% (Low)	★★★★★★

Expected daughter breeding performance				
	Daughter calving diff (% 3 & 4) Breed ave: 4.68%,All breeds ave: 5.19%	+4.4%	10% (V Low)	
★★★★★	Daughter Milk (kg) Breed ave: -0.28kg,All breeds ave: -0.01kg	+1.5kg	17% (V Low)	★★★★★☆
★★★☆☆	Daughter calving interval (days) Breed ave: 0.78days,All breeds ave: -0.53days	+0.89days	13% (V Low)	★★★☆☆

Additional Information:

Super Dancer bull.

Linear composites	Value	Reliability
Muscle	123	30%
Skeletal	114	29%
Function	109	18%

Herd data quality index

N/A

Animal scored. Linear scores and weaning weights in evaluations

Lot 39 Loughbarrow H D

ID: IE221221210571

Breed: Limousin

Sex: Male

DOB: 20-Jul-2012

Owner: Thomas Hally - Tentore Ballacolla Co Laois

Breeder:

Sire: Ardlea Dan
ADX

Vivaldi

Omar

Naphtaline

Bremore VERNICE

Nenuphar

0172 RUCIE B

Dam: Ballyline Twilight
IE311149640210

Farnaught Lothario

Barnhill Harry

Canovee Varona

Ballyline Irene

Ulysse

Castle Venetia

Star Rating (Within Limousin breed)	Economic Indexes	€uro value per progeny	Index Reliability	Star rating (across all beef breeds)
★	Terminal Index	€105	30% (Low)	★★★
★★★	Replacement Index Maternal Cow Traits : Maternal Progeny Traits :	€117 -€43 €160	25% (Low) 19% 31%	★★★
	Dairy Beef			

Star Rating (Within Limousin breed)	Key profit traits	Index Value	Trait Reliability	Star rating (across all beef breeds)
Expected progeny performance				
	Calving difficulty (% 3 & 4) Breed ave: 4.87%,All breeds ave: 4.99%	+6.7%	34% (Low)	
★★	Docility (1-5 scale) Breed ave: -0.07,All breeds ave: 0	-0.1 scale	39% (Low)	★
★★★	Carcass weight (kg) Breed ave: 22.88kg,All breeds ave: 21.98kg	+22kg	34% (Low)	★★★
★★★★	Carcass conformation (1-15 scale) Breed ave: 2.05,All breeds ave: 1.83	+2.08 scale	32% (Low)	★★★★

Expected daughter breeding performance				
	Daughter calving diff (% 3 & 4) Breed ave: 4.68%,All breeds ave: 5.19%	+5.1%	12% (V Low)	
★★★	Daughter Milk (kg) Breed ave: -0.28kg,All breeds ave: -0.01kg	-0.6kg	16% (V Low)	★★★
★★★★★	Daughter calving interval (days) Breed ave: 0.78days,All breeds ave: -0.53days	-1.25days	16% (V Low)	★★★

Additional Information:

Very good docility with great legs and small head. Should be very suitable for heifers.

Animal not scored.

Linear composites	Value	Reliability
Muscle	105	37%
Skeletal	102	36%
Function	101	23%

Herd data quality index

N/A

Lot 40 Shannon Harrison

ID: IE191045190513

Breed: Limousin

Sex: Male

DOB: 12-Aug-2012

Owner: Sarah Mcelligott - Kilcolman Asdee Listowel Co Kerry

Breeder:

Sire: Netherhall Epic
NHL

Sympa

Octopus

Operette

Montgomery Vixon

Lasso

Montgomery Portia

Dam: Shannon Tequilla
IE191045130202

F199 Romeo

Esope

Margot

222 Pommette

Newton

Lacure

Star Rating (Within Limousin breed)	Economic Indexes	€uro value per progeny	Index Reliability	Star rating (across all beef breeds)
★★★★★★	Terminal Index	€138	33% (Low)	★★★★★★
★★★★	Replacement Index Maternal Cow Traits : Maternal Progeny Traits :	€150 -€69 €213	27% (Low) 20% 31%	★★★★
	Dairy Beef			

Star Rating (Within Limousin breed)	Key profit traits	Index Value	Trait Reliability	Star rating (across all beef breeds)
Expected progeny performance				
	Calving difficulty (% 3 & 4) Breed ave: 4.87%,All breeds ave: 4.99%	+5.2%	35% (Low)	
★★★★★☆☆	Docility (1-5 scale) Breed ave: -0.07,All breeds ave: 0	0.02 scale	32% (Low)	★★★★★☆☆
★★★★★★	Carcass weight (kg) Breed ave: 22.88kg,All breeds ave: 21.98kg	+31kg	39% (Low)	★★★★★★☆☆
★★★★★☆☆	Carcass conformation (1-15 scale) Breed ave: 2.05,All breeds ave: 1.83	+2.27 scale	28% (Low)	★★★★★★

Expected daughter breeding performance				
	Daughter calving diff (% 3 & 4) Breed ave: 4.68%,All breeds ave: 5.19%	+4.4%	12% (V Low)	
★★★★★☆☆	Daughter Milk (kg) Breed ave: -0.28kg,All breeds ave: -0.01kg	+0.4kg	24% (Low)	★★★★★
★	Daughter calving interval (days) Breed ave: 0.78days,All breeds ave: -0.53days	+2.38days	16% (V Low)	★

Additional Information:

Linear composites	Value	Reliability
Muscle	112	33%
Skeletal	105	31%
Function	92	20%

Herd data quality index

N/A

Animal scored. Scores or weaning weights NOT included in evaluation

Lot 41 Tomriland Host

ID: IE381121160501

Breed: Limousin

Sex: Male

DOB: 05-Sep-2012

Owner: Noel Kenny - Tomriland Roundwood Ashford Co Wicklow

Breeder:

Sire: Imperial
IPI

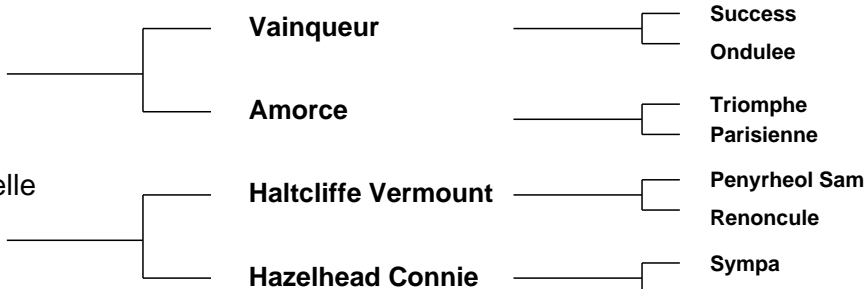

Star Rating (Within Limousin breed)	Economic Indexes	€uro value per progeny	Index Reliability	Star rating (across all beef breeds)
★★★☆☆	Terminal Index	€113	30% (Low)	★★★★★
★★★★★	Replacement Index Maternal Cow Traits : Maternal Progeny Traits :	€138 -€24 €159	29% (Low) 27% 28%	★★★★★
	Dairy Beef			

Star Rating (Within Limousin breed)	Key profit traits	Index Value	Trait Reliability	Star rating (across all beef breeds)
Expected progeny performance				
	Calving difficulty (% 3 & 4) Breed ave: 4.87%,All breeds ave: 4.99%	+7.1%	31% (Low)	
★★★★★	Docility (1-5 scale) Breed ave: -0.07,All breeds ave: 0	-0.05 scale	43% (Average)	★★★
★★★★★☆☆	Carcass weight (kg) Breed ave: 22.88kg,All breeds ave: 21.98kg	+27kg	35% (Low)	★★★★★☆☆
★★★★★☆☆	Carcass conformation (1-15 scale) Breed ave: 2.05,All breeds ave: 1.83	+2.12 scale	30% (Low)	★★★★★☆☆

Expected daughter breeding performance				
	Daughter calving diff (% 3 & 4) Breed ave: 4.68%,All breeds ave: 5.19%	+5.5%	24% (Low)	
★★★★★☆☆	Daughter Milk (kg) Breed ave: -0.28kg,All breeds ave: -0.01kg	+4.9kg	33% (Low)	★★★★★☆☆
★★☆☆	Daughter calving interval (days) Breed ave: 0.78days,All breeds ave: -0.53days	+1.73days	23% (Low)	★☆☆

Additional Information:

Linear composites	Value	Reliability
Muscle	119	48%
Skeletal	124	44%
Function	107	24%

Herd data quality index

N/A

Animal scored. Linear scores and weaning weights in evaluations

Lot 42 Ballyline Homer Et

ID: IE311149690512

Breed: Limousin

Sex: Male

DOB: 06-Sep-2012

Owner: Bertie Mannion - Whitepark Curraghboy Athlone Co Roscommon

Breeder:

Sire: Wilodge Cerberus
WGE

Wilodge Tonka

Oxygene

Wilodge Meclair

Wilodge Priceless

Broadmeadows Cannon

Wilodge Littlegem

Dam: Ballyline Rachel
IE311149660146

Dauphin

Romeo

Ombrette

Ballyline Kelly

Krugin Felix

Ballyline Diane

Star Rating (Within Limousin breed)	Economic Indexes	€uro value per progeny	Index Reliability	Star rating (across all beef breeds)
★★★★★★	Terminal Index	€156	28% (Low)	★★★★★★
★★★★★★	Replacement Index Maternal Cow Traits : Maternal Progeny Traits :	€199 €250	23% (Low) 27%	★★★★★★
	Dairy Beef			

Star Rating (Within Limousin breed)	Key profit traits	Index Value	Trait Reliability	Star rating (across all beef breeds)
Expected progeny performance				
	Calving difficulty (% 3 & 4) Breed ave: 4.87%,All breeds ave: 4.99%	+3.25%	34% (Low)	
★★★★☆	Docility (1-5 scale) Breed ave: -0.07,All breeds ave: 0	-0.04 scale	45% (Average)	★★
★★★★★★	Carcass weight (kg) Breed ave: 22.88kg,All breeds ave: 21.98kg	+36kg	31% (Low)	★★★★★★
★★★★★★	Carcass conformation (1-15 scale) Breed ave: 2.05,All breeds ave: 1.83	+2.45 scale	23% (Low)	★★★★★★

Expected daughter breeding performance				
	Daughter calving diff (% 3 & 4) Breed ave: 4.68%,All breeds ave: 5.19%	+6.15%	15% (V Low)	
	Daughter Milk (kg) Breed ave: -0.28kg,All breeds ave: -0.01kg			
★	Daughter calving interval (days) Breed ave: 0.78days,All breeds ave: -0.53days	+2.37days	16% (V Low)	★

Additional Information:

His dam is Ballyline Rachel one of the best cows in the herd.

Linear composites	Value	Reliability
Muscle	127	51%
Skeletal	135	48%
Function	105	24%

Herd data quality index

N/A

Animal scored. Linear scores and weaning weights in evaluations

Lot 43 Maythorn Hercules

ID: IE291029740307

Breed: Limousin

Sex: Male

DOB: 06-Sep-2012

Owner: Martin Mc Connon - Corcrin Carrickmacross Co Monaghan

Breeder:

Sire: Neuf
NUF

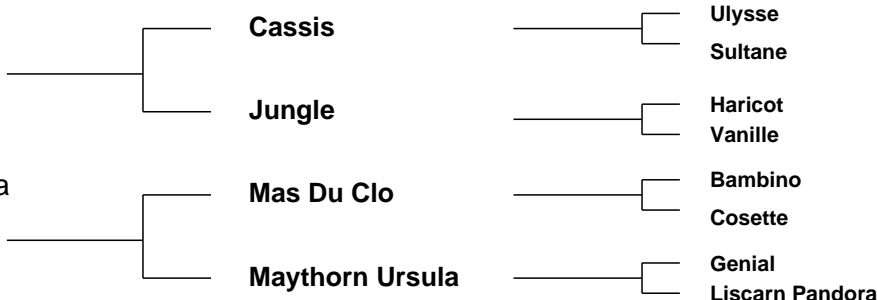

Star Rating (Within Limousin breed)	Economic Indexes	€uro value per progeny	Index Reliability	Star rating (across all beef breeds)
★★★★	Terminal Index	€116	33% (Low)	★★★★★
★★★☆☆	Replacement Index Maternal Cow Traits : Maternal Progeny Traits :	€125 -€61 €186	32% (Low) 30% 34%	★★★☆☆
	Dairy Beef			

Star Rating (Within Limousin breed)	Key profit traits	Index Value	Trait Reliability	Star rating (across all beef breeds)
Expected progeny performance				
	Calving difficulty (% 3 & 4) Breed ave: 4.87%,All breeds ave: 4.99%	+4.6%	35% (Low)	
★★★	Docility (1-5 scale) Breed ave: -0.07,All breeds ave: 0	-0.1 scale	46% (Average)	★
★★★★★☆☆	Carcass weight (kg) Breed ave: 22.88kg,All breeds ave: 21.98kg	+24kg	37% (Low)	★★★★★
★★★★★☆☆	Carcass conformation (1-15 scale) Breed ave: 2.05,All breeds ave: 1.83	+2.27 scale	32% (Low)	★★★★★☆☆

Expected daughter breeding performance				
	Daughter calving diff (% 3 & 4) Breed ave: 4.68%,All breeds ave: 5.19%	+4.5%	26% (Low)	
★★★☆☆	Daughter Milk (kg) Breed ave: -0.28kg,All breeds ave: -0.01kg	-0.5kg	30% (Low)	★★★☆☆
★	Daughter calving interval (days) Breed ave: 0.78days,All breeds ave: -0.53days	+2.31days	29% (Low)	★

Additional Information:

Neuf, Mas Du Clo and Genial in the breeding.

Linear composites	Value	Reliability
Muscle	112	50%
Skeletal	110	47%
Function	125	27%

Herd data quality index

N/A

Animal scored. Linear scores and weaning weights in evaluations

Lot 44 Shannon Huskey

ID: IE191045110522

Breed: Limousin

Sex: Male

DOB: 09-Sep-2012

Owner: Sarah Mcelligott - Kilcolman Asdee Listowel Co Kerry

Breeder:

Sire: Ampertaine Commander
APM

Glenrock Ventura

Glenrock Spartacus
Glenrock Saspirilla

Ampertaine
Annabella

Sympa
Kype Sharon

Dam: Shannon Empress
IE191045140426

Fieldson Alfy

Gunnerfleet Plunas
Eden Natasha

Shannon Amelia

Scorboro Regius
Ardlea Regina

Star Rating (Within Limousin breed)	Economic Indexes	€uro value per progeny	Index Reliability	Star rating (across all beef breeds)
★★★★★★	Terminal Index	€154	25% (Low)	★★★★★★
★★★★★★	Replacement Index Maternal Cow Traits : Maternal Progeny Traits :	€243 -€3 €231	22% (Low) 17% 24%	★★★★★★
	Dairy Beef			

Star Rating (Within Limousin breed)	Key profit traits	Index Value	Trait Reliability	Star rating (across all beef breeds)
Expected progeny performance				
	Calving difficulty (% 3 & 4) Breed ave: 4.87%,All breeds ave: 4.99%	+4.5%	33% (Low)	
★★★★★★	Docility (1-5 scale) Breed ave: -0.07,All breeds ave: 0	0.05 scale	46% (Average)	★★★★★★
★★★★★★	Carcass weight (kg) Breed ave: 22.88kg,All breeds ave: 21.98kg	+36kg	28% (Low)	★★★★★★
★★★★★★	Carcass conformation (1-15 scale) Breed ave: 2.05,All breeds ave: 1.83	+2.54 scale	20% (Low)	★★★★★★

Expected daughter breeding performance				
	Daughter calving diff (% 3 & 4) Breed ave: 4.68%,All breeds ave: 5.19%	+5.4%	9% (V Low)	
★★★★★	Daughter Milk (kg) Breed ave: -0.28kg,All breeds ave: -0.01kg	+1.3kg	21% (Low)	★★★★★
★★★★☆	Daughter calving interval (days) Breed ave: 0.78days,All breeds ave: -0.53days	+0.34days	12% (V Low)	★★★

Additional Information:

Commander x Alfy, short gestation.

Linear composites	Value	Reliability
Muscle	132	51%
Skeletal	109	48%
Function	116	23%

Herd data quality index

N/A

Animal scored. Linear scores and weaning weights in evaluations

Lot 45 Brookland Hurricane

ID: IE341424880261

Breed: Limousin

Sex: Male

DOB: 14-Oct-2012

Owner: John Hickey - Knockbrittas Kilcommon Thurles Co Tipperary

Breeder:

Sire: Brookland Dynamite
IE341424830182

Sauvignon

Mexicain

Manon

F115 Olga

Clown

Harmonieuse

Dam: Anfield Visible (Et)
IE241007330241

Grahams Samson

Jersey

Lisette

Ballynerrin Julia
(Dna)

Hydesville Domino

Ballynerrin Hannah

Star Rating (Within Limousin breed)	Economic Indexes	€uro value per progeny	Index Reliability	Star rating (across all beef breeds)
★★★★★★	Terminal Index	€140	21% (Low)	★★★★★★
★★★★★☆	Replacement Index Maternal Cow Traits : Maternal Progeny Traits :	€169 -€55 €221	17% (V Low) 12% 19%	★★★★★☆
	Dairy Beef			

Star Rating (Within Limousin breed)	Key profit traits	Index Value	Trait Reliability	Star rating (across all beef breeds)
Expected progeny performance				
	Calving difficulty (% 3 & 4) Breed ave: 4.87%,All breeds ave: 4.99%	+5%	24% (Low)	
★★★	Docility (1-5 scale) Breed ave: -0.07,All breeds ave: 0	-0.07 scale	35% (Low)	★★☆
★★★★★★	Carcass weight (kg) Breed ave: 22.88kg,All breeds ave: 21.98kg	+31kg	24% (Low)	★★★★★☆
★★★★★☆	Carcass conformation (1-15 scale) Breed ave: 2.05,All breeds ave: 1.83	+2.28 scale	19% (V Low)	★★★★★★

Expected daughter breeding performance				
	Daughter calving diff (% 3 & 4) Breed ave: 4.68%,All breeds ave: 5.19%	+4.4%	12% (V Low)	
N/A	Daughter Milk (kg) Breed ave: -0.28kg,All breeds ave: -0.01kg		0% (Too Low)	N/A
★★	Daughter calving interval (days) Breed ave: 0.78days,All breeds ave: -0.53days	+1.41days	13% (V Low)	★★☆

Additional Information:

Very long square bull with an excellent top. His sire Dynamite is producing many show calves and commercial champions. Excellent euro star ratings. Fertility tested. BVD an Lepto vaccinated.

Linear composites	Value	Reliability
Muscle	115	38%
Skeletal	116	34%
Function	91	13%

Herd data quality index

N/A

Animal scored. Linear scores and weaning weights in evaluations

Lot 46 Cillcon Harry

ID: IE131649640513

Breed: Limousin

Sex: Male

DOB: 17-Nov-2012

Owner: John Moloney - Connolly Cross Ardnacrusha Co Clare

Breeder:

Sire: Netherhall Epic
NHL

Sympa

Octopus

Operette

Montgomery Vixon

Lasso

Montgomery Portia

Dam: Cillcon E Hawk (Et)
IE131649670458

Ronick Hawk

Broadmeadows Cannon

Ronick Esther

Clonlara Vixen (Et)

Grahams Samson

Darragh Noelle

Star Rating (Within Limousin breed)	Economic Indexes	€uro value per progeny	Index Reliability	Star rating (across all beef breeds)
★★★★★★	Terminal Index	€131	30% (Low)	★★★★★★
★★★☆☆	Replacement Index Maternal Cow Traits : Maternal Progeny Traits :	€124 -€65 €202	23% (Low) 15% 30%	★★★☆☆
	Dairy Beef			

Star Rating (Within Limousin breed)	Key profit traits	Index Value	Trait Reliability	Star rating (across all beef breeds)
Expected progeny performance				
	Calving difficulty (% 3 & 4) Breed ave: 4.87%,All breeds ave: 4.99%	+6.1%	29% (Low)	
☆☆☆☆	Docility (1-5 scale) Breed ave: -0.07,All breeds ave: 0	-0.25 scale	44% (Average)	☆☆☆☆
★★★★★★	Carcass weight (kg) Breed ave: 22.88kg,All breeds ave: 21.98kg	+32kg	34% (Low)	★★★★★★☆☆
★★★★★★	Carcass conformation (1-15 scale) Breed ave: 2.05,All breeds ave: 1.83	+2.4 scale	30% (Low)	★★★★★★

Expected daughter breeding performance				
	Daughter calving diff (% 3 & 4) Breed ave: 4.68%,All breeds ave: 5.19%	+4.9%	12% (V Low)	
N/A	Daughter Milk (kg) Breed ave: -0.28kg,All breeds ave: -0.01kg		0% (Too Low)	N/A
★★★☆☆	Daughter calving interval (days) Breed ave: 0.78days,All breeds ave: -0.53days	+1.12days	18% (V Low)	★★★☆☆

Additional Information:

Linear composites	Value	Reliability
Muscle	124	44%
Skeletal	100	42%
Function	108	24%

Herd data quality index

N/A

Animal scored. Linear scores and weaning weights in evaluations

Lot 47 Greenhill Elegance Et

ID: IE161035260152

Breed: Limousin

Sex: Female

DOB: 05-Dec-2009

Owner: Stephen Dowling - Rockview Dunamaise Portlaoise Co Laois

Breeder: John Greene - Larrahiril Culdaff Lifford Co Donegal

Sire: Wilodge Tonka
WTA

Oxygene

Janvier

Isocele

Wilodge Meclair

Brontemoor Ilkley

Newsham Eclair

Dam: Natte
FR1997006224

Impatient

Fandango

Navette

Emeraude

Ange

Adele

Star Rating (Within Limousin breed)	Economic Indexes	€uro value per progeny	Index Reliability	Star rating (across all beef breeds)
★★★★★★	Terminal Index	€162	28% (Low)	★★★★★★
★★★★★★	Replacement Index Maternal Cow Traits : Maternal Progeny Traits :	€252 -€14 €266	24% (Low) 20% 28%	★★★★★★
	Dairy Beef			

Star Rating (Within Limousin breed)	Key profit traits	Index Value	Trait Reliability	Star rating (across all beef breeds)
Expected progeny performance				
	Calving difficulty (% 3 & 4) Breed ave: 4.87%,All breeds ave: 4.99%	+4.6%	29% (Low)	
★★★★★★	Docility (1-5 scale) Breed ave: -0.07,All breeds ave: 0	0.16 scale	45% (Average)	★★★★★★
★★★★★★	Carcass weight (kg) Breed ave: 22.88kg,All breeds ave: 21.98kg	+36kg	34% (Low)	★★★★★★
★★★★★★	Carcass conformation (1-15 scale) Breed ave: 2.05,All breeds ave: 1.83	+2.36 scale	29% (Low)	★★★★★★

Expected daughter breeding performance				
	Daughter calving diff (% 3 & 4) Breed ave: 4.68%,All breeds ave: 5.19%	+5.1%	10% (V Low)	
★	Daughter Milk (kg) Breed ave: -0.28kg,All breeds ave: -0.01kg	-3kg	27% (Low)	★★★
★★★★★★★	Daughter calving interval (days) Breed ave: 0.78days,All breeds ave: -0.53days	-0.88days	14% (V Low)	★★★

Additional Information:

Scanned cycling and clean. Elegance is by Wilodge Tonka, and was Donegal Club Calf champion 2010. elegance was first in her class of Senior Reserve champion at Roscrea Premeier Show and Sale 2011.

Linear composites	Value	Reliability
Muscle	120	44%
Skeletal	122	42%
Function	111	19%

Herd data quality index

N/A

Animal scored. Linear scores and weaning weights in evaluations

Lot 48 Millburn Foxy

ID: IE181698360605

Breed: Limousin

Sex: Female

DOB: 19-Jun-2010

Owner: Stephen Dowling - Rockview Dunamaise Portlaoise Co Laois

Breeder: Richard O'Beirne - Ardour Cloghans Hill Tuam Co Galway

Sire: Limo Tanat
TZN

C550 Mostyn

Ronick Hawk

Jade

Carmorn Orna

Pelletstown Ken

Carmorn Excellence

Dam: Millburn Carena
IE181698340470

Milbrook Tanko

Mas Du Clo

Milbrook Monique Et

Birchall Nightingale

Birchall Ivory

Tipperary Gina

Star Rating (Within Limousin breed)	Economic Indexes	€uro value per progeny	Index Reliability	Star rating (across all beef breeds)
★★★★★	Terminal Index	€127	30% (Low)	★★★★★
★★★★★	Replacement Index Maternal Cow Traits : Maternal Progeny Traits :	€164 -€45 €209	28% (Low) 26% 31%	★★★★★
	Dairy Beef			

Star Rating (Within Limousin breed)	Key profit traits	Index Value	Trait Reliability	Star rating (across all beef breeds)
Expected progeny performance				
	Calving difficulty (% 3 & 4) Breed ave: 4.87%,All breeds ave: 4.99%	+4.4%	34% (Low)	
★★★★★	Docility (1-5 scale) Breed ave: -0.07,All breeds ave: 0	-0.03 scale	45% (Average)	★★★☆☆
★★★★★	Carcass weight (kg) Breed ave: 22.88kg,All breeds ave: 21.98kg	+25kg	32% (Low)	★★★★★
★★★★★	Carcass conformation (1-15 scale) Breed ave: 2.05,All breeds ave: 1.83	+2.23 scale	30% (Low)	★★★★★

Expected daughter breeding performance				
	Daughter calving diff (% 3 & 4) Breed ave: 4.68%,All breeds ave: 5.19%	+4.2%	20% (Low)	
★★★★★	Daughter Milk (kg) Breed ave: -0.28kg,All breeds ave: -0.01kg	+0.3kg	30% (Low)	★★★☆☆
★★★	Daughter calving interval (days) Breed ave: 0.78days,All breeds ave: -0.53days	+1.24days	21% (Low)	★★☆☆☆

Additional Information:

Scanned, cycling and ready to go incalf. Foxy is by Limo Tanat and her dam is by TKO.

Linear composites	Value	Reliability
Muscle	117	44%
Skeletal	97	42%
Function	113	20%

Herd data quality index

N/A

Animal scored. Linear scores and weaning weights in evaluations

Lot 49 Whitefield Ginger

ID: IE121264260551

Breed: Limousin

Sex: Female

DOB: 09-May-2011

Owner: Basil Arnold - Mullaghdoe Killeshandra Co Cavan

Breeder:

Sire: Fieldson Alf
S511

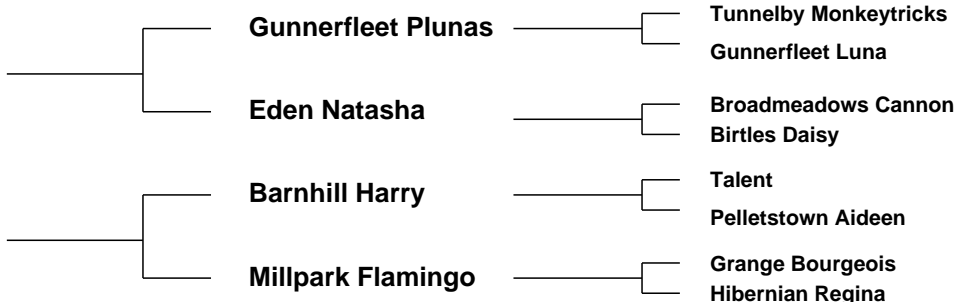

Star Rating (Within Limousin breed)	Economic Indexes	€uro value per progeny	Index Reliability	Star rating (across all beef breeds)
★★★★★	Terminal Index	€126	30% (Low)	★★★★★
★★★★★	Replacement Index Maternal Cow Traits : Maternal Progeny Traits :	€218 €9 €209	29% (Low) 28% 31%	★★★★★
	Dairy Beef			

Star Rating (Within Limousin breed)	Key profit traits	Index Value	Trait Reliability	Star rating (across all beef breeds)
Expected progeny performance				
	Calving difficulty (% 3 & 4) Breed ave: 4.87%,All breeds ave: 4.99%	+4.3%	31% (Low)	
★★★★★	Docility (1-5 scale) Breed ave: -0.07,All breeds ave: 0	0.08 scale	58% (Average)	★★★★★
★★★	Carcass weight (kg) Breed ave: 22.88kg,All breeds ave: 21.98kg	+23kg	34% (Low)	★★★
★★★★★	Carcass conformation (1-15 scale) Breed ave: 2.05,All breeds ave: 1.83	+2.23 scale	31% (Low)	★★★★★

Expected daughter breeding performance				
	Daughter calving diff (% 3 & 4) Breed ave: 4.68%,All breeds ave: 5.19%	+6.3%	21% (Low)	
★★★★★	Daughter Milk (kg) Breed ave: -0.28kg,All breeds ave: -0.01kg	+2.4kg	30% (Low)	★★★★★
★★★★	Daughter calving interval (days) Breed ave: 0.78days,All breeds ave: -0.53days	+0.38days	23% (Low)	★★

Additional Information:

Served on 26/04/2013 to Tarvis.

Linear composites	Value	Reliability
Muscle	98	52%
Skeletal	112	49%
Function	120	25%

Herd data quality index

N/A

Animal scored. Linear scores and weaning weights in evaluations

Lot 50 Whitefield Hailey

ID: IE121264250575

Breed: Limousin

Sex: Female

DOB: 04-May-2012

Owner: Basil Arnold - Mullaghdoe Killeshandra Co Cavan

Breeder:

Sire: Tango
S772



Dam: Tara Nancy
IECFRJ0012H



Star Rating (Within Limousin breed)	Economic Indexes	€uro value per progeny	Index Reliability	Star rating (across all beef breeds)
★★★	Terminal Index	€117	25% (Low)	★★★★
★★★★★	Replacement Index Maternal Cow Traits : Maternal Progeny Traits :	€209 €17 €193	23% (Low) 19% 26%	★★★★★
	Dairy Beef			

Star Rating (Within Limousin breed)	Key profit traits	Index Value	Trait Reliability	Star rating (across all beef breeds)
Expected progeny performance				
	Calving difficulty (% 3 & 4) Breed ave: 4.87%,All breeds ave: 4.99%	+4.6%	28% (Low)	
★★★★★	Docility (1-5 scale) Breed ave: -0.07,All breeds ave: 0	-0.01 scale	43% (Average)	★★★☆☆
★★	Carcass weight (kg) Breed ave: 22.88kg,All breeds ave: 21.98kg	+21kg	32% (Low)	★★★☆☆
★★	Carcass conformation (1-15 scale) Breed ave: 2.05,All breeds ave: 1.83	+1.98 scale	24% (Low)	★★★★☆

Expected daughter breeding performance				
	Daughter calving diff (% 3 & 4) Breed ave: 4.68%,All breeds ave: 5.19%	+5.2%	15% (V Low)	
★★★★★	Daughter Milk (kg) Breed ave: -0.28kg,All breeds ave: -0.01kg	+4.5kg	21% (Low)	★★★★★
★★★★★	Daughter calving interval (days) Breed ave: 0.78days,All breeds ave: -0.53days	-0.36days	13% (V Low)	★★★☆☆

Additional Information:

Linear composites	Value	Reliability
Muscle	98	47%
Skeletal	105	43%
Function	99	14%

Herd data quality index

N/A

Animal scored. Linear scores and weaning weights in evaluations

Lot 51 Whitefield Hippié

ID: IE121264240590

Breed: Limousin

Sex: Female

DOB: 17-Oct-2012

Owner: Basil Arnold - Mullaghdoe Killeshandra Co Cavan

Breeder:

Sire: Tango
S772



Dam: Whitefield Clover
IE121264240459

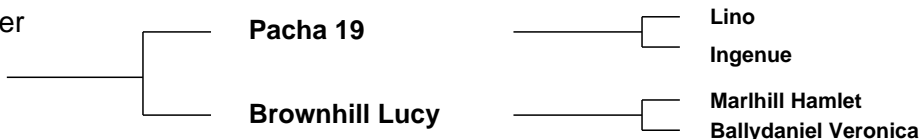

Star Rating (Within Limousin breed)	Economic Indexes	€uro value per progeny	Index Reliability	Star rating (across all beef breeds)
★★★★☆	Terminal Index	€112	22% (Low)	★★★★☆
★★★★☆	Replacement Index Maternal Cow Traits : Maternal Progeny Traits :	€125 -€55 €181	19% (V Low) 15% 22%	★★★★☆
	Dairy Beef			

Star Rating (Within Limousin breed)	Key profit traits	Index Value	Trait Reliability	Star rating (across all beef breeds)
Expected progeny performance				
	Calving difficulty (% 3 & 4) Breed ave: 4.87%,All breeds ave: 4.99%	+5.3%	28% (Low)	
★★★★☆	Docility (1-5 scale) Breed ave: -0.07,All breeds ave: 0	-0.09 scale	28% (Low)	★★★☆☆
★★★★★	Carcass weight (kg) Breed ave: 22.88kg,All breeds ave: 21.98kg	+23kg	25% (Low)	★★★★★
★★★☆☆	Carcass conformation (1-15 scale) Breed ave: 2.05,All breeds ave: 1.83	+1.99 scale	21% (Low)	★★★★★☆☆

Expected daughter breeding performance				
	Daughter calving diff (% 3 & 4) Breed ave: 4.68%,All breeds ave: 5.19%	+4.6%	12% (V Low)	
★★★☆☆	Daughter Milk (kg) Breed ave: -0.28kg,All breeds ave: -0.01kg	-1.8kg	16% (V Low)	★★★☆☆
★★★★★	Daughter calving interval (days) Breed ave: 0.78days,All breeds ave: -0.53days	+0.52days	12% (V Low)	★★★☆☆

Additional Information:

Animal not scored.

Linear composites	Value	Reliability
Muscle	106	27%
Skeletal	106	26%
Function	99	11%

Herd data quality index

N/A

This page is intentionally left blank