



Lot	Vendor
25, 26, 29, 31	Thomas Connor - Derrylough Kenagh Co Longford
3	Matthew Fee - Mullaghboy Corrawallen Co Leitrim
32	Sean Garrett - Annaghmore Ballycastle Co Mayo
19	John Greene - Larrahirl Culdaff Lifford Co Donegal
13, 27, 36	Brendan Hanley - Keelogue Edgeworthstown Co Longford
10	Michael Hester - Meelickaduff Castlerea Co Roscommon
37	Messrs A & P Kelly Ltd - Maymount Farm, Ballinlig Lower Moate Co Westmeath
1, 2	Gearoid & Padraic Kennedy - Derryduff Coolrain Portlaoise Co Laois
22, 30	Michael Kinane - Ballyglass Tipperary Co Tipperary
33	Oliver & Cyril Loughlin - Sheena Drumkeerin Co Leitrim
9, 11	Eddie Lynch - Grouse Hall Loughduff Co Cavan
20, 34	Francis Joe Mcgourty - Slievenakilla Ballinaglera Co Leitrim
6, 12	John Mcinerney - Clonmoney West Newmarket On Fergus Co Clare
14	Michael Montgomery - Clohaninchy Quilty Ennis Co Clare
17	Thomas Murphy - Carhuligane Mullagh Co Clare
4	Michael Needham - Kiltoom Castlepollard Co Westmeath
18, 23, 28	Mr. Patrick Joseph O'Reilly - Kiltynaskellan Doogarry P O Co Cavan

**Lot****Vendor**

38

Frank Philbin - Townlaheen Pontoon Road Castlebar Co Mayo

7, 8

Michael Reynolds - Bunymore Eslin Carrick On Shannon Co Leitrim

35

Stanley Richardson - Newtowngore Leitrim Co Leitrim

5

Michael Sexton - Aheybridge Mullagh Ennis Co Clare

15, 16, 21, 24

Daniel Tynan - Beechhill Farm Doon Mountrath Co Laois

Lot 1 COOLRAIN KENNY

ID: IE221153550493

Breed: Limousin

Sex: Male

DOB: 11-Aug-2015

Owner: Gearoid & Padraic Kennedy - Derryduff Coolrain Portlaoise Co Laois

Breeder:

Sire: Drummin Goliath
IE131206380924

Wilodge Vantastic

Wilodge Tonka

Ravenelle

Drummin Tara

Litron

Pelletstown Morning

Dam: Coolrain Hannah Et
IE221153570355

Samy

Loriot-Mn

Nova

Ballyfin Virgo (Et)

Nenuphar

Ballyfin Rave Et



Star Rating (Within Limousin breed)	Economic Indexes	€uro value per progeny	Index Reliability	Star rating (across all beef breeds)
★★★★★★	Terminal Index	€154	45% (Average)	★★★★★★
★★	Replacement Index Maternal Cow Traits : Maternal Progeny Traits :	€66 -€31 €97	41% (Average) 40% 45%	★★★
	Dairy Beef			

Star Rating (Within Limousin breed)	Key profit traits	Index Value	Trait Reliability	Star rating (across all beef breeds)
Expected progeny performance				
	Calving difficulty (% 3 & 4) Breed ave: 4.65%,All breeds ave: 4.49%	+7.5%	46% (Average)	
★★★★	Docility (1-5 scale) Breed ave: -0.07,All breeds ave: 0.01	-0.02 scale	55% (Average)	★★
★★★★★★	Carcass weight (kg) Breed ave: 22.75kg,All breeds ave: 14.98kg	+37kg	49% (Average)	★★★★★★
★★★★★★	Carcass conformation (1-15 scale) Breed ave: 2.06,All breeds ave: 1.33	+2.45 scale	44% (Average)	★★★★★★

Expected daughter breeding performance				
	Daughter calving diff (% 3 & 4) Breed ave: 5.09%,All breeds ave: 5.88%	+3.87%	38% (Low)	
★	Daughter Milk (kg) Breed ave: -1.27kg,All breeds ave: 2.09kg	-5.6kg	40% (Average)	★
★★★	Daughter calving interval (days) Breed ave: 0.98days,All breeds ave: -0.69days	+1.38days	37% (Low)	★

Additional Information:

Linear composites	Value	Reliability
Muscle	118	53%
Skeletal	118	51%
Function	121	21%

Herd data quality index

N/A

Animal scored. Linear scores and weaning weights in evaluations

Lot 2 COOLRAIN KODAK

ID: IE221153520499

Breed: Limousin

Sex: Male

DOB: 23-Aug-2015

Owner: Gearoid & Padraic Kennedy - Derryduff Coolrain Portlaoise Co Laois

Breeder:

Sire: Drummin Goliath
IE131206380924

Wilodge Vantastic

Wilodge Tonka

Ravenelle

Drummin Tara

Litron

Pelletstown Morning

Dam: Coolrain Edie Mchawk
IE221153590258

Moloskey C Hawk

Ronick Hawk

Moloskey A392

Ballydaniel
Pampass

Mosney Jumbo

Ballydaniel Jackie

Star Rating (Within Limousin breed)	Economic Indexes	€uro value per progeny	Index Reliability	Star rating (across all beef breeds)
★★★★★★	Terminal Index	€152	27% (Low)	★★★★★★
★★★★★★	Replacement Index Maternal Cow Traits : Maternal Progeny Traits :	€107 €7 €100	21% (Low) 19% 27%	★★★★★★
	Dairy Beef			

Star Rating (Within Limousin breed)	Key profit traits	Index Value	Trait Reliability	Star rating (across all beef breeds)
Expected progeny performance				
	Calving difficulty (% 3 & 4) Breed ave: 4.65%,All breeds ave: 4.49%	+5.6%	31% (Low)	
★★★	Docility (1-5 scale) Breed ave: -0.07,All breeds ave: 0.01	-0.08 scale	44% (Average)	★
★★★★★★	Carcass weight (kg) Breed ave: 22.75kg,All breeds ave: 14.98kg	+36kg	33% (Low)	★★★★★★
★★★★★★	Carcass conformation (1-15 scale) Breed ave: 2.06,All breeds ave: 1.33	+2.32 scale	26% (Low)	★★★★★★

Expected daughter breeding performance				
	Daughter calving diff (% 3 & 4) Breed ave: 5.09%,All breeds ave: 5.88%	+4.14%	16% (V Low)	
★★★★★★	Daughter Milk (kg) Breed ave: -1.27kg,All breeds ave: 2.09kg	+1.9kg	19% (V Low)	★★★
★★★	Daughter calving interval (days) Breed ave: 0.98days,All breeds ave: -0.69days	+1.08days	15% (V Low)	★

Additional Information:

Has served and scanned in calf.

Linear composites	Value	Reliability
Muscle	121	52%
Skeletal	134	50%
Function	109	20%

Herd data quality index

N/A

Animal scored. Linear scores and weaning weights in evaluations

Lot 3 MULLAGHBOY KEVIN

ID: IE231234570467

Breed: Limousin

Sex: Male

DOB: 21-Oct-2015

Owner: Matthew Fee - Mullaghboy Corrawallen Co Leitrim

Breeder:

Sire: Emerson
S1052

Objat

Dauphin

Melodie

Baviere

Valeureux

Retine

Dam: Mullaghboy Henrietta
IE231234550399

Ocean

Espoir

Gloria

Mullaghboy Ciara

Nenuphar

Tierney Renee



Star Rating (Within Limousin breed)	Economic Indexes	€uro value per progeny	Index Reliability	Star rating (across all beef breeds)
★★★★★★	Terminal Index	€156	48% (Average)	★★★★★★
★	Replacement Index Maternal Cow Traits : Maternal Progeny Traits :	€33 -€69 €102	44% (Average) 42% 49%	★
	Dairy Beef			

Star Rating (Within Limousin breed)	Key profit traits	Index Value	Trait Reliability	Star rating (across all beef breeds)
Expected progeny performance				
	Calving difficulty (% 3 & 4) Breed ave: 4.65%,All breeds ave: 4.49%	+5.8%	50% (Average)	
★★	Docility (1-5 scale) Breed ave: -0.07,All breeds ave: 0.01	-0.09 scale	55% (Average)	★
★★★★★★	Carcass weight (kg) Breed ave: 22.75kg,All breeds ave: 14.98kg	+35kg	51% (Average)	★★★★★★
★★★★★★	Carcass conformation (1-15 scale) Breed ave: 2.06,All breeds ave: 1.33	+2.6 scale	47% (Average)	★★★★★★

Expected daughter breeding performance				
	Daughter calving diff (% 3 & 4) Breed ave: 5.09%,All breeds ave: 5.88%	+5.93%	41% (Average)	
★	Daughter Milk (kg) Breed ave: -1.27kg,All breeds ave: 2.09kg	-7.3kg	44% (Average)	★
★	Daughter calving interval (days) Breed ave: 0.98days,All breeds ave: -0.69days	+2.75days	37% (Low)	★

Additional Information:

A nice bull by that famous bull Emerson. His dam has plenty of milk with Ocean and Nenuphar in her back breeding.

Linear composites	Value	Reliability
Muscle	134	54%
Skeletal	122	52%
Function	111	26%

Herd data quality index

N/A

Animal scored. Linear scores and weaning weights in evaluations

Lot 4 DERRAVARAGH KODALINE

ID: IE361410930814

Breed: Limousin

Sex: Male

DOB: 05-Nov-2015

Owner: Michael Needham - Kiltoom Castlepollard Co Westmeath

Breeder:

Sire: Netherhall Epic
NHL

Sympa

Octopus

Operette

Montgomery Vixon

Lasso

Montgomery Portia

Dam: Derravaragh Goldie
IE361410990654

Sympa

Octopus

Operette

Derravaragh Cleo

Mas Du Clo

Derry Golan Sile



Star Rating (Within Limousin breed)	Economic Indexes	€uro value per progeny	Index Reliability	Star rating (across all beef breeds)
★★★★★	Terminal Index	€126	49% (Average)	★★★★★★
★★★	Replacement Index Maternal Cow Traits : Maternal Progeny Traits :	€70 -€9 €79	48% (Average) 47% 49%	★★★
	Dairy Beef			

Star Rating (Within Limousin breed)	Key profit traits	Index Value	Trait Reliability	Star rating (across all beef breeds)
Expected progeny performance				
	Calving difficulty (% 3 & 4) Breed ave: 4.65%,All breeds ave: 4.49%	+6.7%	50% (Average)	
★★★	Docility (1-5 scale) Breed ave: -0.07,All breeds ave: 0.01	-0.08 scale	56% (Average)	★
★★★★★	Carcass weight (kg) Breed ave: 22.75kg,All breeds ave: 14.98kg	+27kg	52% (Average)	★★★★★★
★★★★★★	Carcass conformation (1-15 scale) Breed ave: 2.06,All breeds ave: 1.33	+2.43 scale	48% (Average)	★★★★★★

Expected daughter breeding performance				
	Daughter calving diff (% 3 & 4) Breed ave: 5.09%,All breeds ave: 5.88%	+3.97%	46% (Average)	
★★★	Daughter Milk (kg) Breed ave: -1.27kg,All breeds ave: 2.09kg	-1.7kg	48% (Average)	★
★★	Daughter calving interval (days) Breed ave: 0.98days,All breeds ave: -0.69days	+1.79days	45% (Average)	★

Additional Information:

Outwintered, BVD and Lepto vaccinated.

Linear composites	Value	Reliability
Muscle	124	55%
Skeletal	117	53%
Function	113	29%

Herd data quality index

N/A

Animal scored. Linear scores and weaning weights in evaluations

Lot 5 MOUNT SCOTT KALLAN

ID: IE131306610681

Breed: Limousin

Sex: Male

DOB: 02-Dec-2015

Owner: Michael Sexton - Aheybridge Mullagh Ennis Co Clare

Breeder:

Sire: Dinmore Goldcrest
S1571

Ronick Hawk

Broadmeadows Cannon

Ronick Esther

Dinmore Elle

Wilodge Vantastic

Aghadowey Alix

Dam: Mount Scott Geana
IE131306680548

Gamin

Delta

Digitale

Mount Scott Brenda

Pacha 08

Tasson Petuna



Star Rating (Within Limousin breed)	Economic Indexes	€uro value per progeny	Index Reliability	Star rating (across all beef breeds)
★★★★★	Terminal Index	€125	47% (Average)	★★★★★
★★★★★★	Replacement Index Maternal Cow Traits : Maternal Progeny Traits :	€126 €48 €77	43% (Average) 42% 47%	★★★★★★
	Dairy Beef			

Star Rating (Within Limousin breed)	Key profit traits	Index Value	Trait Reliability	Star rating (across all beef breeds)
Expected progeny performance				
	Calving difficulty (% 3 & 4) Breed ave: 4.65%,All breeds ave: 4.49%	+6.9%	49% (Average)	
★★★★★★	Docility (1-5 scale) Breed ave: -0.07,All breeds ave: 0.01	0.05 scale	57% (Average)	★★★★★★
★★★★★★	Carcass weight (kg) Breed ave: 22.75kg,All breeds ave: 14.98kg	+29kg	51% (Average)	★★★★★★
★★★★★	Carcass conformation (1-15 scale) Breed ave: 2.06,All breeds ave: 1.33	+2.19 scale	44% (Average)	★★★★★★

Expected daughter breeding performance				
	Daughter calving diff (% 3 & 4) Breed ave: 5.09%,All breeds ave: 5.88%	+4.02%	39% (Low)	
★★★★★★	Daughter Milk (kg) Breed ave: -1.27kg,All breeds ave: 2.09kg	+1.7kg	41% (Average)	★★★★
★★★★★★	Daughter calving interval (days) Breed ave: 0.98days,All breeds ave: -0.69days	-0.51days	38% (Low)	★★★★

Additional Information:

Linear composites	Value	Reliability
Muscle	119	53%
Skeletal	117	50%
Function	108	23%

Herd data quality index

N/A

Animal scored. Linear scores and weaning weights in evaluations

Lot 6 DRUMMIN KLAUS

ID: IE131206351366

Breed: Limousin

Sex: Male

DOB: 07-Dec-2015

Owner: John Mcinerney - Clonmoney West Newmarket On Fergus Co Clare

Breeder:

Sire: Brutus Hashtag
LM4051

Brutus Cracker

Bailea UMBER
Sherry Pompom

Pyebrook Delight

Saunders Stallone
Dinmore Vorma

Dam: Drummin Ella (Et)
IE131206380734

Mas Du Clo

Bambino
Cosette

Drummin Peach

Moustic
Drummin Lady



Star Rating (Within Limousin breed)	Economic Indexes	€uro value per progeny	Index Reliability	Star rating (across all beef breeds)
★★★★★★	Terminal Index	€146	42% (Average)	★★★★★★
★	Replacement Index Maternal Cow Traits : Maternal Progeny Traits :	€44 -€48 €92	39% (Low) 38% 43%	★★
	Dairy Beef			

Star Rating (Within Limousin breed)	Key profit traits	Index Value	Trait Reliability	Star rating (across all beef breeds)
Expected progeny performance				
	Calving difficulty (% 3 & 4) Breed ave: 4.65%,All breeds ave: 4.49%	+6.2%	47% (Average)	
★★★★★	Docility (1-5 scale) Breed ave: -0.07,All breeds ave: 0.01	scale	(Average)	★★
★★★★★★	Carcass weight (kg) Breed ave: 22.75kg,All breeds ave: 14.98kg	+35kg	41% (Average)	★★★★★★
★★★★★★	Carcass conformation (1-15 scale) Breed ave: 2.06,All breeds ave: 1.33	+2.58 scale	39% (Low)	★★★★★★

Expected daughter breeding performance				
	Daughter calving diff (% 3 & 4) Breed ave: 5.09%,All breeds ave: 5.88%	+5.1%	37% (Low)	
★★	Daughter Milk (kg) Breed ave: -1.27kg,All breeds ave: 2.09kg	-2.3kg	39% (Low)	★
★	Daughter calving interval (days) Breed ave: 0.98days,All breeds ave: -0.69days	+5.47days	36% (Low)	★

Additional Information:

Johnes and BVD accredited herd.

Linear composites	Value	Reliability
Muscle		
Skeletal		
Function		

Herd data quality index

N/A

Animal not scored.

Lot 7 BUNNYMORE KEVIN

ID: IE231365440467

Breed: Limousin

Sex: Male

DOB: 10-Dec-2015

Owner: Michael Reynolds - Bunnymore Eslin Carrick On Shannon Co Leitrim

Breeder:

Sire: Dauphin
DAU

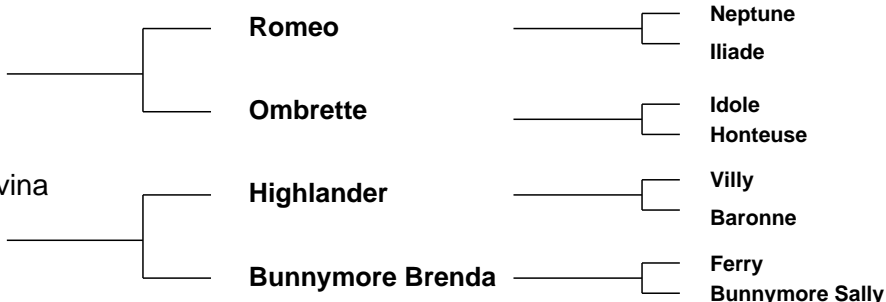

Star Rating (Within Limousin breed)	Economic Indexes	€uro value per progeny	Index Reliability	Star rating (across all beef breeds)
★★	Terminal Index	€109	49% (Average)	★★★
★★	Replacement Index Maternal Cow Traits : Maternal Progeny Traits :	€65 -€10 €75	48% (Average) 48% 49%	★★★
	Dairy Beef			

Star Rating (Within Limousin breed)	Key profit traits	Index Value	Trait Reliability	Star rating (across all beef breeds)
Expected progeny performance				
	Calving difficulty (% 3 & 4) Breed ave: 4.65%,All breeds ave: 4.49%	+3.8%	49% (Average)	
★★★★★	Docility (1-5 scale) Breed ave: -0.07,All breeds ave: 0.01	-0.04 scale	56% (Average)	★★
★★	Carcass weight (kg) Breed ave: 22.75kg,All breeds ave: 14.98kg	+19kg	52% (Average)	★★★★★
★	Carcass conformation (1-15 scale) Breed ave: 2.06,All breeds ave: 1.33	+1.8 scale	48% (Average)	★★★★★★

Expected daughter breeding performance				
	Daughter calving diff (% 3 & 4) Breed ave: 5.09%,All breeds ave: 5.88%	+5.82%	47% (Average)	
★★★★★	Daughter Milk (kg) Breed ave: -1.27kg,All breeds ave: 2.09kg	-0.3kg	49% (Average)	★★
★	Daughter calving interval (days) Breed ave: 0.98days,All breeds ave: -0.69days	+3.26days	46% (Average)	★

Additional Information:

Linear composites	Value	Reliability
Muscle	108	54%
Skeletal	105	52%
Function	105	31%

Herd data quality index

N/A

Animal scored. Linear scores and weaning weights in evaluations

Lot 8 BUNNYMORE KEENAN

ID: IE231365450468

Breed: Limousin

Sex: Male

DOB: 13-Dec-2015

Owner: Michael Reynolds - Bunnymore Eslin Carrick On Shannon Co Leitrim

Breeder:

Sire: Elite Erasmus Et
ERE

Elite Abel Et

Grahams Samson

Ardlea Rita

Usabel-Ben

Neptune
Mexicaine

Dam: Bunnymore Harper
IE231365470362

Sympa

Octopus

Operette

Bunnymore Venus

Mas Du Clo

Bunnymore Sarah



Star Rating (Within Limousin breed)	Economic Indexes	€uro value per progeny	Index Reliability	Star rating (across all beef breeds)
★	Terminal Index	€98	49% (Average)	★★★
★	Replacement Index Maternal Cow Traits : Maternal Progeny Traits :	€21 -€32 €53	47% (Average) 46% 49%	★
	Dairy Beef			

Star Rating (Within Limousin breed)	Key profit traits	Index Value	Trait Reliability	Star rating (across all beef breeds)
Expected progeny performance				
	Calving difficulty (% 3 & 4) Breed ave: 4.65%,All breeds ave: 4.49%	+9.9%	50% (Average)	
★★★★★	Docility (1-5 scale) Breed ave: -0.07,All breeds ave: 0.01	-0.03 scale	56% (Average)	★★
★★★★	Carcass weight (kg) Breed ave: 22.75kg,All breeds ave: 14.98kg	+22kg	52% (Average)	★★★★★
★★★★★	Carcass conformation (1-15 scale) Breed ave: 2.06,All breeds ave: 1.33	+2.42 scale	48% (Average)	★★★★★

Expected daughter breeding performance				
	Daughter calving diff (% 3 & 4) Breed ave: 5.09%,All breeds ave: 5.88%	+4.27%	45% (Average)	
★	Daughter Milk (kg) Breed ave: -1.27kg,All breeds ave: 2.09kg	-4.3kg	48% (Average)	★
★	Daughter calving interval (days) Breed ave: 0.98days,All breeds ave: -0.69days	+3.42days	43% (Average)	★

Additional Information:

Linear composites	Value	Reliability
Muscle	120	54%
Skeletal	89	52%
Function	113	27%

Herd data quality index

N/A

Animal scored. Linear scores and weaning weights in evaluations

Lot 9 ERNEVALLEY LIQUER ET

ID: IE121695780339

Breed: Limousin

Sex: Male

DOB: 02-Jan-2016

Owner: Eddie Lynch - Grouse Hall Loughduff Co Cavan

Breeder:

Sire: Ampertaine Elgin
S1495

Glenrock Ventura

Glenrock Spartacus
Glenrock Saspirilla

Ampertaine Carla

Samy
Carmorn Lulu

Dam: Goldies Gaynor
UK581575701191

Haltcliffe Doctor

Rossignol
Haltcliffe Usabelle

Goldies Dame

Ampertaine Bravo
Goldies Topclass



Star Rating (Within Limousin breed)	Economic Indexes	€uro value per progeny	Index Reliability	Star rating (across all beef breeds)
★★★★★	Terminal Index	€131	41% (Average)	★★★★★★
★★★	Replacement Index Maternal Cow Traits : Maternal Progeny Traits :	€56 -€24 €80	38% (Low) 37% 41%	★★★
	Dairy Beef			

Star Rating (Within Limousin breed)	Key profit traits	Index Value	Trait Reliability	Star rating (across all beef breeds)
Expected progeny performance				
	Calving difficulty (% 3 & 4) Breed ave: 4.65%,All breeds ave: 4.49%	+7.7%	44% (Average)	
★★★★★	Docility (1-5 scale) Breed ave: -0.07,All breeds ave: 0.01	-0.08 scale	47% (Average)	★
★★★★★★	Carcass weight (kg) Breed ave: 22.75kg,All breeds ave: 14.98kg	+32kg	42% (Average)	★★★★★★
★★★★★★	Carcass conformation (1-15 scale) Breed ave: 2.06,All breeds ave: 1.33	+2.3 scale	41% (Average)	★★★★★★

Expected daughter breeding performance				
	Daughter calving diff (% 3 & 4) Breed ave: 5.09%,All breeds ave: 5.88%	+4.33%	35% (Low)	
★	Daughter Milk (kg) Breed ave: -1.27kg,All breeds ave: 2.09kg	-4kg	38% (Low)	★
★★★★	Daughter calving interval (days) Breed ave: 0.98days,All breeds ave: -0.69days	+1.05days	33% (Low)	★

Additional Information:

Linear composites	Value	Reliability
Muscle	124	38%
Skeletal	114	36%
Function	95	21%

Herd data quality index

N/A

Animal scored. Scores or weaning weights NOT included in evaluation

Lot 10 MEELICKADUFF LAMBORGHINI

ID: IE311703510278

Breed: Limousin

Sex: Male

DOB: 04-Jan-2016

Owner: Michael Hester - Meelickaduff Castlerea Co Roscommon

Breeder:

Sire: Sympa
SYP

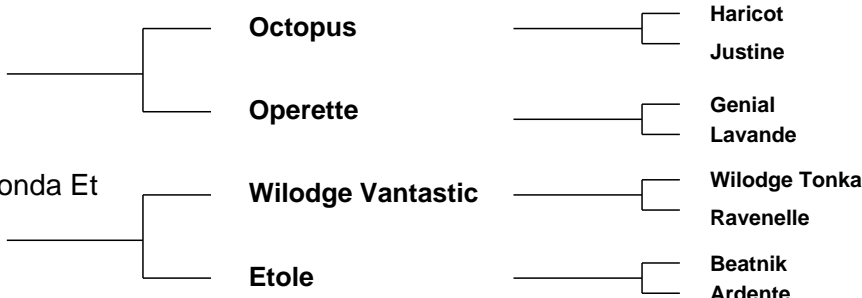

Star Rating (Within Limousin breed)	Economic Indexes	€uro value per progeny	Index Reliability	Star rating (across all beef breeds)
★★★★★★	Terminal Index	€201	50% (Average)	★★★★★★
★★★★★★	Replacement Index Maternal Cow Traits : Maternal Progeny Traits :	€127 €0 €128	48% (Average) 47% 50%	★★★★★★
	Dairy Beef			

Star Rating (Within Limousin breed)	Key profit traits	Index Value	Trait Reliability	Star rating (across all beef breeds)
Expected progeny performance				
	Calving difficulty (% 3 & 4) Breed ave: 4.65%,All breeds ave: 4.49%	+7.6%	49% (Average)	
★★★★★★	Docility (1-5 scale) Breed ave: -0.07,All breeds ave: 0.01	0.1 scale	55% (Average)	★★★★★★
★★★★★★	Carcass weight (kg) Breed ave: 22.75kg,All breeds ave: 14.98kg	+53kg	54% (Average)	★★★★★★
★★★★★★	Carcass conformation (1-15 scale) Breed ave: 2.06,All breeds ave: 1.33	+2.81 scale	48% (Average)	★★★★★★

Expected daughter breeding performance				
	Daughter calving diff (% 3 & 4) Breed ave: 5.09%,All breeds ave: 5.88%	+3.3%	45% (Average)	
★★	Daughter Milk (kg) Breed ave: -1.27kg,All breeds ave: 2.09kg	-3kg	46% (Average)	★
★★★★★★	Daughter calving interval (days) Breed ave: 0.98days,All breeds ave: -0.69days	-1.85days	44% (Average)	★★★★

Additional Information:

Lamborghini is the first calf off the very successful Meelickaduff Honda who is the RDS Champion of Champions 2016. He is a very stylish powerful bull with exceptional length, super bloodlines and figures to match. Extremely quiet animal. Genotyped.

Linear composites	Value	Reliability
Muscle	131	55%
Skeletal	147	53%
Function	115	31%

Herd data quality index

N/A

Animal scored. Linear scores and weaning weights in evaluations

Lot 11 ERNEVALLEY LEE ROY ET

ID: IE121695740343

Breed: Limousin

Sex: Male

DOB: 04-Jan-2016

Owner: Eddie Lynch - Grouse Hall Loughduff Co Cavan

Breeder:

Sire: Ampertaine Elgin
S1495

Glenrock Ventura

Glenrock Spartacus
Glenrock Saspirilla

Ampertaine Carla

Samy
Carmorn Lulu

Dam: Goldies Gaynor
UK581575701191

Haltcliffe Doctor

Rossignol
Haltcliffe Usabelle

Goldies Dame

Ampertaine Bravo
Goldies Topclass



Star Rating (Within Limousin breed)	Economic Indexes	€uro value per progeny	Index Reliability	Star rating (across all beef breeds)
★★★★★★	Terminal Index	€134	41% (Average)	★★★★★★
★	Replacement Index Maternal Cow Traits : Maternal Progeny Traits :	€51 -€30 €81	38% (Low) 37% 41%	★★
	Dairy Beef			

Star Rating (Within Limousin breed)	Key profit traits	Index Value	Trait Reliability	Star rating (across all beef breeds)
Expected progeny performance				
	Calving difficulty (% 3 & 4) Breed ave: 4.65%,All breeds ave: 4.49%	+8%	44% (Average)	
★★	Docility (1-5 scale) Breed ave: -0.07,All breeds ave: 0.01	-0.1 scale	47% (Average)	★
★★★★★★	Carcass weight (kg) Breed ave: 22.75kg,All breeds ave: 14.98kg	+33kg	42% (Average)	★★★★★★
★★★★★★	Carcass conformation (1-15 scale) Breed ave: 2.06,All breeds ave: 1.33	+2.39 scale	41% (Average)	★★★★★★

Expected daughter breeding performance				
	Daughter calving diff (% 3 & 4) Breed ave: 5.09%,All breeds ave: 5.88%	+4.46%	35% (Low)	
★	Daughter Milk (kg) Breed ave: -1.27kg,All breeds ave: 2.09kg	-3.8kg	38% (Low)	★
★★★	Daughter calving interval (days) Breed ave: 0.98days,All breeds ave: -0.69days	+1.26days	33% (Low)	★

Additional Information:

Linear composites	Value	Reliability
Muscle	124	38%
Skeletal	114	36%
Function	95	21%

Herd data quality index

N/A

Animal scored. Scores or weaning weights NOT included in evaluation

Lot 12 DRUMMIN LEO

ID: IE131206371368

Breed: Limousin

Twin to Female

Sex: Male

DOB: 06-Jan-2016

Owner: John Mcinerney - Clonmoney West Newmarket On Fergus Co Clare

Breeder:

Sire: Wilodge Vantastic
VTI

Wilodge Tonka

Oxygene

Wilodge Meclaire

Ravenelle

Jersey

Isabelle

Dam: Drummin Cliona (Et)
IE131206310579

Mas Du Clo

Bambino

Cosette

Drummin Peach

Moustick

Drummin Lady



Star Rating (Within Limousin breed)	Economic Indexes	€uro value per progeny	Index Reliability	Star rating (across all beef breeds)
★★★★★★	Terminal Index	€173	49% (Average)	★★★★★★
★★★	Replacement Index Maternal Cow Traits : Maternal Progeny Traits :	€76 -€24 €100	48% (Average) 47% 49%	★★★★
	Dairy Beef			

Star Rating (Within Limousin breed)	Key profit traits	Index Value	Trait Reliability	Star rating (across all beef breeds)
Expected progeny performance				
	Calving difficulty (% 3 & 4) Breed ave: 4.65%,All breeds ave: 4.49%	+11.2%	49% (Average)	
★★★★★★	Docility (1-5 scale) Breed ave: -0.07,All breeds ave: 0.01	0.03 scale	50% (Average)	★★★★
★★★★★★	Carcass weight (kg) Breed ave: 22.75kg,All breeds ave: 14.98kg	+50kg	52% (Average)	★★★★★★
★★★★★★	Carcass conformation (1-15 scale) Breed ave: 2.06,All breeds ave: 1.33	+2.92 scale	48% (Average)	★★★★★★

Expected daughter breeding performance				
	Daughter calving diff (% 3 & 4) Breed ave: 5.09%,All breeds ave: 5.88%	+3.3%	46% (Average)	
★	Daughter Milk (kg) Breed ave: -1.27kg,All breeds ave: 2.09kg	-5.7kg	49% (Average)	★
★★	Daughter calving interval (days) Breed ave: 0.98days,All breeds ave: -0.69days	+2.2days	44% (Average)	★

Additional Information:

Johnes and BVD accredited herd. Leo is a full brother to Drummin J-Lo, top priced animal at ILC sale in Kilkenny last year selling for 16,200 euros. He is also a full brother to Drummin Jameson, Junior Male Champion at Roscrea in 2016 and top priced bull at sale.

Linear composites	Value	Reliability
Muscle	139	47%
Skeletal	135	47%
Function	113	36%

Herd data quality index

N/A

Animal scored. Scores or weaning weights NOT included in evaluation

Lot 13 KEELTOWN LALLY

ID: IE251079870261

Breed: Limousin

Sex: Male

DOB: 08-Jan-2016

Owner: Brendan Hanley - Keellogues Edgeworthstown Co Longford

Breeder:

Sire: Ampertaine Foreman
S1421

Wilodge Cerberus

Wilodge Tonka
Wilodge Priceless

Ampertaine
Bathsheba

Sympa
Kype Sharon

Dam: Newtown Daisy
IE231230640421

Ronick Iceman

Tarvis
Broadmeadows Ainsi

Newtown April

Ronick Hawk
Annaghoney Toni



Star Rating (Within Limousin breed)	Economic Indexes	€uro value per progeny	Index Reliability	Star rating (across all beef breeds)
★★★★★★	Terminal Index	€145	45% (Average)	★★★★★★
★★★★★★	Replacement Index Maternal Cow Traits : Maternal Progeny Traits :	€108 €18 €90	43% (Average) 42% 45%	★★★★★★
	Dairy Beef			

Star Rating (Within Limousin breed)	Key profit traits	Index Value	Trait Reliability	Star rating (across all beef breeds)
Expected progeny performance				
	Calving difficulty (% 3 & 4) Breed ave: 4.65%,All breeds ave: 4.49%	+6.3%	49% (Average)	
★★	Docility (1-5 scale) Breed ave: -0.07,All breeds ave: 0.01	scale	(Average)	★
★★★★★★	Carcass weight (kg) Breed ave: 22.75kg,All breeds ave: 14.98kg	+34kg	46% (Average)	★★★★★★
★★★★★★	Carcass conformation (1-15 scale) Breed ave: 2.06,All breeds ave: 1.33	+2.69 scale	45% (Average)	★★★★★★

Expected daughter breeding performance				
	Daughter calving diff (% 3 & 4) Breed ave: 5.09%,All breeds ave: 5.88%	+4.42%	40% (Average)	
★★★★★★	Daughter Milk (kg) Breed ave: -1.27kg,All breeds ave: 2.09kg	+1kg	44% (Average)	★★
★★★	Daughter calving interval (days) Breed ave: 0.98days,All breeds ave: -0.69days	+0.92days	37% (Low)	★★

Additional Information:

Linear composites	Value	Reliability
Muscle		
Skeletal		
Function		

Herd data quality index

N/A

Animal not scored.

Lot 14 MONTCLARE LUKE

ID: IE131445190681

Breed: Limousin

Sex: Male

DOB: 01-Feb-2016

Owner: Michael Montgomery - Clohaninchy Quilty Ennis Co Clare

Breeder:

Sire: Kaprico Eravelle
S2106

Wilodge Tonka

Oxygene

Wilodge Meclaire

Kaprico Ravelle

Greensons Gigolo

Kaprico Natelle

Dam: Lisangeeragh Intuitive
IE181851030246

Sympa

Octopus

Operette

Ballinagun Biddy

Navarin

Ballinagun Tara



Star Rating (Within Limousin breed)	Economic Indexes	€uro value per progeny	Index Reliability	Star rating (across all beef breeds)
★★★★★★	Terminal Index	€164	42% (Average)	★★★★★★
★★★★★★	Replacement Index Maternal Cow Traits : Maternal Progeny Traits :	€148 €37 €110	39% (Low) 38% 42%	★★★★★★
	Dairy Beef			

Star Rating (Within Limousin breed)	Key profit traits	Index Value	Trait Reliability	Star rating (across all beef breeds)
Expected progeny performance				
	Calving difficulty (% 3 & 4) Breed ave: 4.65%,All breeds ave: 4.49%	+4.8%	49% (Average)	
★★★★★★	Docility (1-5 scale) Breed ave: -0.07,All breeds ave: 0.01	scale	(Average)	★★★★★★
★★★★★★	Carcass weight (kg) Breed ave: 22.75kg,All breeds ave: 14.98kg	+36kg	41% (Average)	★★★★★★
★★★★★★	Carcass conformation (1-15 scale) Breed ave: 2.06,All breeds ave: 1.33	+2.47 scale	39% (Low)	★★★★★★

Expected daughter breeding performance				
	Daughter calving diff (% 3 & 4) Breed ave: 5.09%,All breeds ave: 5.88%	+4.41%	38% (Low)	
★★★★	Daughter Milk (kg) Breed ave: -1.27kg,All breeds ave: 2.09kg	-0.1kg	39% (Low)	★★
★★★	Daughter calving interval (days) Breed ave: 0.98days,All breeds ave: -0.69days	+1.3days	37% (Low)	★

Additional Information:

This is a very classy son of Kaprico Eravelle with super star ratings. His mother is a super Sympa cow with lots of milk. Genotyped.

Linear composites	Value	Reliability
Muscle		
Skeletal		
Function		

Herd data quality index

N/A

Animal not scored.

Lot 15 ARDLEA LENARD

ID: IE221064541424

Breed: Limousin

Sex: Male

DOB: 08-Feb-2016

Owner: Daniel Tynan - Beechhill Farm Doon Mountrath Co Laois

Breeder:

Sire: Kaprico Eravelle
S2106

Wilodge Tonka

Oxygene

Wilodge Meclair

Kaprico Ravelle

Greensons Gigolo

Kaprico Natelle

Dam: Ardlea Imperial
IE221064521249

Bouffy

Udin

Paulette

Elite Gail Et

Elite Abel Et

Bremore Vine

Star Rating (Within Limousin breed)	Economic Indexes	€uro value per progeny	Index Reliability	Star rating (across all beef breeds)
★★★★★★	Terminal Index	€135	20% (Low)	★★★★★★
★★	Replacement Index Maternal Cow Traits : Maternal Progeny Traits :	€70 -€20 €91	15% (V Low) 12% 22%	★★★
	Dairy Beef			

Star Rating (Within Limousin breed)	Key profit traits	Index Value	Trait Reliability	Star rating (across all beef breeds)
Expected progeny performance				
	Calving difficulty (% 3 & 4) Breed ave: 4.65%,All breeds ave: 4.49%	+5.2%	33% (Low)	
★★★★	Docility (1-5 scale) Breed ave: -0.07,All breeds ave: 0.01	-0.03 scale	29% (Low)	★★
★★★★★★	Carcass weight (kg) Breed ave: 22.75kg,All breeds ave: 14.98kg	+28kg	20% (Low)	★★★★★★
★★★★	Carcass conformation (1-15 scale) Breed ave: 2.06,All breeds ave: 1.33	+2.17 scale	17% (V Low)	★★★★★★

Expected daughter breeding performance				
	Daughter calving diff (% 3 & 4) Breed ave: 5.09%,All breeds ave: 5.88%	+5.47%	11% (V Low)	
★	Daughter Milk (kg) Breed ave: -1.27kg,All breeds ave: 2.09kg	-4.1kg	14% (V Low)	★
★★	Daughter calving interval (days) Breed ave: 0.98days,All breeds ave: -0.69days	+1.97days	8% (V Low)	★

Additional Information:

Linear composites	Value	Reliability
Muscle	121	29%
Skeletal	114	28%
Function	108	14%

Herd data quality index

N/A

Animal scored. Scores or weaning weights NOT included in evaluation

Lot 16 ELITE LEO ET

ID: IE221062751278

Breed: Limousin

Sex: Male

DOB: 12-Feb-2016

Owner: Daniel Tynan - Beechill Farm Doon Mountrath Co Laois

Breeder: Ed Tynan - Beechill Farm Doon Mountrath Co Laois

Sire: Powerhouse Italic
LM2090

Powerhouse Elite

Objat
Sarkley Aisleen

Powerhouse Faryl

Cowin Benboyr
Glangwden Beryl

Dam: Elite Hostess Et
IE221062740824

Wilodge Vantastic

Wilodge Tonka
Ravenelle

Ardlea Coillte

Vison
0147 Saga



Star Rating (Within Limousin breed)	Economic Indexes	€uro value per progeny	Index Reliability	Star rating (across all beef breeds)
★★★	Terminal Index	€121	41% (Average)	★★★★
★	Replacement Index Maternal Cow Traits : Maternal Progeny Traits :	€44 -€24 €68	38% (Low) 37% 41%	★★
	Dairy Beef			

Star Rating (Within Limousin breed)	Key profit traits	Index Value	Trait Reliability	Star rating (across all beef breeds)
Expected progeny performance				
	Calving difficulty (% 3 & 4) Breed ave: 4.65%,All breeds ave: 4.49%	+9%	41% (Average)	
★★★★★	Docility (1-5 scale) Breed ave: -0.07,All breeds ave: 0.01	0.07 scale	63% (High)	★★★★★
★★★★★	Carcass weight (kg) Breed ave: 22.75kg,All breeds ave: 14.98kg	+31kg	44% (Average)	★★★★★
★★★★★	Carcass conformation (1-15 scale) Breed ave: 2.06,All breeds ave: 1.33	+2.48 scale	39% (Low)	★★★★★

Expected daughter breeding performance				
	Daughter calving diff (% 3 & 4) Breed ave: 5.09%,All breeds ave: 5.88%	+3.69%	35% (Low)	
★	Daughter Milk (kg) Breed ave: -1.27kg,All breeds ave: 2.09kg	-4.6kg	36% (Low)	★
★★★	Daughter calving interval (days) Breed ave: 0.98days,All breeds ave: -0.69days	+1.28days	34% (Low)	★

Additional Information:

Dam Hostess was Reserve Supreme Champion at Tullamore Show in 2014. Plenty of width and shape to this young bull.

Linear composites	Value	Reliability
Muscle	125	50%
Skeletal	112	48%
Function	106	16%

Herd data quality index

N/A

Animal scored. Linear scores and weaning weights in evaluations

Lot 17 HILL TOP LEO ET

ID: IE131495140383

Breed: Limousin

Sex: Male

DOB: 18-Feb-2016

Owner: Thomas Murphy - Carhuligane Mullagh Co Clare

Breeder:

Sire: Wilodge Cerberus
WGE

Wilodge Tonka

Oxygene

Wilodge Meclaire

Wilodge Priceless

Broadmeadows Cannon
Wilodge Littlegem

Dam: Hill Top Freda Et
IE131495150203

Sympa

Octopus

Operette

Aran

Milou-Mn
Imola



Star Rating (Within Limousin breed)	Economic Indexes	€uro value per progeny	Index Reliability	Star rating (across all beef breeds)
★★★★★★	Terminal Index	€204	45% (Average)	★★★★★★
★★★★	Replacement Index Maternal Cow Traits : Maternal Progeny Traits :	€91 -€44 €135	44% (Average) 44% 45%	★★★★
	Dairy Beef			

Star Rating (Within Limousin breed)	Key profit traits	Index Value	Trait Reliability	Star rating (across all beef breeds)
Expected progeny performance				
	Calving difficulty (% 3 & 4) Breed ave: 4.65%,All breeds ave: 4.49%	+5.3%	46% (Average)	
★★	Docility (1-5 scale) Breed ave: -0.07,All breeds ave: 0.01	scale	(Average)	★
★★★★★★	Carcass weight (kg) Breed ave: 22.75kg,All breeds ave: 14.98kg	+47kg	47% (Average)	★★★★★★
★★★★★★	Carcass conformation (1-15 scale) Breed ave: 2.06,All breeds ave: 1.33	+2.85 scale	46% (Average)	★★★★★★

Expected daughter breeding performance				
	Daughter calving diff (% 3 & 4) Breed ave: 5.09%,All breeds ave: 5.88%	+5.87%	44% (Average)	
★★★	Daughter Milk (kg) Breed ave: -1.27kg,All breeds ave: 2.09kg	-1.4kg	46% (Average)	★
★★★	Daughter calving interval (days) Breed ave: 0.98days,All breeds ave: -0.69days	+1.3days	40% (Average)	★

Additional Information:

Linear composites	Value	Reliability
Muscle		
Skeletal		
Function		

Herd data quality index

N/A

Animal not scored.

Lot 18 SKEALON LURKEN

ID: IE121104220142

Breed: Limousin

Sex: Male

DOB: 20-Feb-2016

Owner: Mr. Patrick Joseph O'Reilly - Kiltynaskellan Doogarry P O Co Cavan

Breeder:

Sire: Mereside Favori
FZF

Urville

Scapin

Oxane 142

Asie

On-Dit
Reveuse

Dam: Carrowreagh Ivana
IE311411970370

Fieldson Alf

Gunnerfleet Plunas

Eden Natasha

Carrowreagh Erica

Wilodge Vantastic
222 Nini



Star Rating (Within Limousin breed)	Economic Indexes	€uro value per progeny	Index Reliability	Star rating (across all beef breeds)
★★★★★	Terminal Index	€129	49% (Average)	★★★★★★
★★★★★	Replacement Index Maternal Cow Traits : Maternal Progeny Traits :	€94 €13 €81	44% (Average) 42% 49%	★★★★★
	Dairy Beef			

Star Rating (Within Limousin breed)	Key profit traits	Index Value	Trait Reliability	Star rating (across all beef breeds)
Expected progeny performance				
	Calving difficulty (% 3 & 4) Breed ave: 4.65%,All breeds ave: 4.49%	+7.5%	49% (Average)	
★★★★★	Docility (1-5 scale) Breed ave: -0.07,All breeds ave: 0.01	-0.02 scale	48% (Average)	★★★
★★★★★★	Carcass weight (kg) Breed ave: 22.75kg,All breeds ave: 14.98kg	+30kg	53% (Average)	★★★★★★
★★★★★★	Carcass conformation (1-15 scale) Breed ave: 2.06,All breeds ave: 1.33	+2.35 scale	47% (Average)	★★★★★★

Expected daughter breeding performance				
	Daughter calving diff (% 3 & 4) Breed ave: 5.09%,All breeds ave: 5.88%	+3.8%	40% (Average)	
★★★	Daughter Milk (kg) Breed ave: -1.27kg,All breeds ave: 2.09kg	-1.6kg	44% (Average)	★
★★★	Daughter calving interval (days) Breed ave: 0.98days,All breeds ave: -0.69days	+1.41days	37% (Low)	★

Additional Information:

Proven fertile.

Linear composites	Value	Reliability
Muscle	125	53%
Skeletal	121	51%
Function	112	21%

Herd data quality index

N/A

Animal scored. Linear scores and weaning weights in evaluations

Lot 19 GREENHILL LEVI ET

ID: IE161035240266

Breed: Limousin

Sex: Male

DOB: 22-Feb-2016

Owner: John Greene - Larrahir Culdaff Lifford Co Donegal

Breeder:

Sire: Ampertaine Elgin
S1495

Glenrock Ventura

Glenrock Spartacus
Glenrock Saspirilla

Ampertaine Carla

Samy
Carmorn Lulu

Dam: Greenhill Ellen Et
IE161035290139

Tistou

Imperial
Nerveuse

Tombola

Pirate
Norvege



Star Rating (Within Limousin breed)	Economic Indexes	€uro value per progeny	Index Reliability	Star rating (across all beef breeds)
★★★★	Terminal Index	€118	42% (Average)	★★★★★
★★	Replacement Index Maternal Cow Traits : Maternal Progeny Traits :	€68 -€4 €72	39% (Low) 38% 43%	★★★
	Dairy Beef			

Star Rating (Within Limousin breed)	Key profit traits	Index Value	Trait Reliability	Star rating (across all beef breeds)
Expected progeny performance				
	Calving difficulty (% 3 & 4) Breed ave: 4.65%,All breeds ave: 4.49%	+6.7%	45% (Average)	
★★★★★★	Docility (1-5 scale) Breed ave: -0.07,All breeds ave: 0.01	scale	(Average)	★★★
★★★★★	Carcass weight (kg) Breed ave: 22.75kg,All breeds ave: 14.98kg	+27kg	44% (Average)	★★★★★★
★★★★★	Carcass conformation (1-15 scale) Breed ave: 2.06,All breeds ave: 1.33	+2.14 scale	42% (Average)	★★★★★★

Expected daughter breeding performance				
	Daughter calving diff (% 3 & 4) Breed ave: 5.09%,All breeds ave: 5.88%	+6.06%	37% (Low)	
★★★★★	Daughter Milk (kg) Breed ave: -1.27kg,All breeds ave: 2.09kg	+0.3kg	40% (Average)	★★
★★	Daughter calving interval (days) Breed ave: 0.98days,All breeds ave: -0.69days	+2.05days	34% (Low)	★

Additional Information:

Linear composites	Value	Reliability
Muscle		
Skeletal		
Function		

Herd data quality index

N/A

Animal not scored.

Lot 20 RED GLERA LIAM

ID: IE231163370123

Breed: Limousin

Sex: Male

DOB: 25-Feb-2016

Owner: Francis Joe Mcgourty - Slievenakilla Ballinaglera Co Leitrim

Breeder:

Sire: Wilodge Goldcard
LM4050

Wilodge Cerberus

Wilodge Tonka
Wilodge Priceless

Sarkley Bellola

Cloughhead Lord
Sarkley Talola

Dam: Correvan Cathy
IE121334860150

Nesquick

Journal
Huppe

Correvan Rita

Barnhill Harry
Brownhill Laura



Star Rating (Within Limousin breed)	Economic Indexes	€uro value per progeny	Index Reliability	Star rating (across all beef breeds)
★★★★★★	Terminal Index	€144	45% (Average)	★★★★★★
★★★★★	Replacement Index Maternal Cow Traits : Maternal Progeny Traits :	€99 €0 €99	43% (Average) 42% 46%	★★★★★★
	Dairy Beef			

Star Rating (Within Limousin breed)	Key profit traits	Index Value	Trait Reliability	Star rating (across all beef breeds)
Expected progeny performance				
	Calving difficulty (% 3 & 4) Breed ave: 4.65%,All breeds ave: 4.49%	+3.7%	50% (Average)	
★★	Docility (1-5 scale) Breed ave: -0.07,All breeds ave: 0.01	scale	(Average)	★
★★★★★	Carcass weight (kg) Breed ave: 22.75kg,All breeds ave: 14.98kg	+27kg	47% (Average)	★★★★★★
★★★★★	Carcass conformation (1-15 scale) Breed ave: 2.06,All breeds ave: 1.33	+2.2 scale	46% (Average)	★★★★★★

Expected daughter breeding performance				
	Daughter calving diff (% 3 & 4) Breed ave: 5.09%,All breeds ave: 5.88%	+5.43%	41% (Average)	
★★★★★	Daughter Milk (kg) Breed ave: -1.27kg,All breeds ave: 2.09kg	+0.1kg	43% (Average)	★★
★★	Daughter calving interval (days) Breed ave: 0.98days,All breeds ave: -0.69days	+2.17days	38% (Low)	★

Additional Information:

Linear composites	Value	Reliability
Muscle		
Skeletal		
Function		

Herd data quality index

N/A

Animal not scored.

Lot 21 ELITE LORENZO ET

ID: IE221062791298

Breed: Limousin

Sex: Male

DOB: 29-Feb-2016

Owner: Daniel Tynan - Beechill Farm Doon Mountrath Co Laois

Breeder: Ed Tynan - Beechill Farm Doon Mountrath Co Laois

Sire: Powerhouse Italic
LM2090

Powerhouse Elite

Objat
Sarkley Aisleen

Powerhouse Faryl

Cowin Benboyr
Glangwden Beryl

Dam: Elite Hostess Et
IE221062740824

Wilodge Vantastic

Wilodge Tonka
Ravenelle

Ardlea Coillte

Vison
0147 Saga



Star Rating (Within Limousin breed)	Economic Indexes	€uro value per progeny	Index Reliability	Star rating (across all beef breeds)
★★★★★	Terminal Index	€130	41% (Average)	★★★★★★
★	Replacement Index Maternal Cow Traits : Maternal Progeny Traits :	€40 -€34 €74	38% (Low) 37% 42%	★
	Dairy Beef			

Star Rating (Within Limousin breed)	Key profit traits	Index Value	Trait Reliability	Star rating (across all beef breeds)
Expected progeny performance				
	Calving difficulty (% 3 & 4) Breed ave: 4.65%,All breeds ave: 4.49%	+8.8%	44% (Average)	
★★★★★★	Docility (1-5 scale) Breed ave: -0.07,All breeds ave: 0.01	-0.01 scale	63% (High)	★★★
★★★★★★	Carcass weight (kg) Breed ave: 22.75kg,All breeds ave: 14.98kg	+33kg	44% (Average)	★★★★★★
★★★★★★	Carcass conformation (1-15 scale) Breed ave: 2.06,All breeds ave: 1.33	+2.63 scale	39% (Low)	★★★★★★

Expected daughter breeding performance				
	Daughter calving diff (% 3 & 4) Breed ave: 5.09%,All breeds ave: 5.88%	+3.95%	35% (Low)	
★	Daughter Milk (kg) Breed ave: -1.27kg,All breeds ave: 2.09kg	-5.9kg	36% (Low)	★
★★	Daughter calving interval (days) Breed ave: 0.98days,All breeds ave: -0.69days	+1.53days	34% (Low)	★

Additional Information:

Super muscle and style. Great bull to breed commercial show calves.

Linear composites	Value	Reliability
Muscle	120	50%
Skeletal	112	48%
Function	103	16%

Herd data quality index

N/A

Animal scored. Linear scores and weaning weights in evaluations

Lot 22 ELEGANTE LUDO

ID: IE341510080275

Breed: Limousin

Sex: Male

DOB: 16-Mar-2016

Owner: Michael Kinane - Ballyglass Tipperary Co Tipperary

Breeder:

Sire: Vagabond
S1046

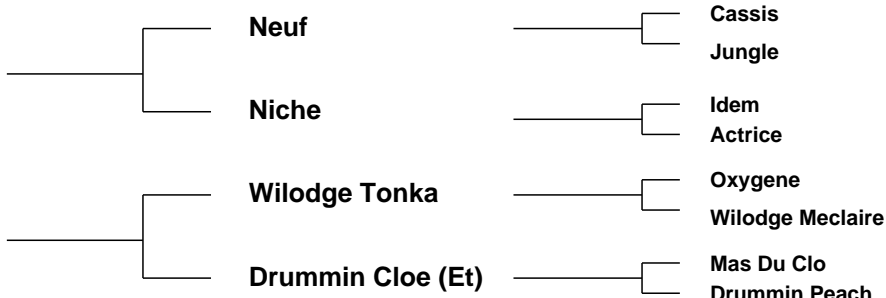

Star Rating (Within Limousin breed)	Economic Indexes	€uro value per progeny	Index Reliability	Star rating (across all beef breeds)
★★★★★★	Terminal Index	€177	45% (Average)	★★★★★★
★★★★★★	Replacement Index Maternal Cow Traits : Maternal Progeny Traits :	€123 €5 €119	43% (Average) 42% 45%	★★★★★★
	Dairy Beef			

Star Rating (Within Limousin breed)	Key profit traits	Index Value	Trait Reliability	Star rating (across all beef breeds)
Expected progeny performance				
	Calving difficulty (% 3 & 4) Breed ave: 4.65%,All breeds ave: 4.49%	+4.8%	49% (Average)	
★★	Docility (1-5 scale) Breed ave: -0.07,All breeds ave: 0.01	scale	(Average)	★
★★★★★★	Carcass weight (kg) Breed ave: 22.75kg,All breeds ave: 14.98kg	+39kg	46% (Average)	★★★★★★
★★★★★★	Carcass conformation (1-15 scale) Breed ave: 2.06,All breeds ave: 1.33	+2.61 scale	46% (Average)	★★★★★★

Expected daughter breeding performance				
	Daughter calving diff (% 3 & 4) Breed ave: 5.09%,All breeds ave: 5.88%	+4.29%	41% (Average)	
★★	Daughter Milk (kg) Breed ave: -1.27kg,All breeds ave: 2.09kg	-2.5kg	46% (Average)	★
★★★	Daughter calving interval (days) Breed ave: 0.98days,All breeds ave: -0.69days	+0.69days	39% (Low)	★★

Additional Information:

Linear composites	Value	Reliability
Muscle		
Skeletal		
Function		

Herd data quality index

N/A

Animal not scored.

Lot 23 SKEALON LASA

ID: IE121104250145

Breed: Limousin

Sex: Male

DOB: 21-Mar-2016

Owner: Mr. Patrick Joseph O'Reilly - Kiltynaskellan Doogarry P O Co Cavan

Breeder:

Sire: Netherhall Epic
NHL

Sympa

Octopus

Operette

Montgomery Vixon

Lasso

Montgomery Portia

Dam: Cloonboney Ileen
IE231421310103

Elite Erasmus Et

Elite Abel Et

Usabel-Ben

Cloonboney Eniola

Tarot 6057

Cloonboney Lilly



Star Rating (Within Limousin breed)	Economic Indexes	€uro value per progeny	Index Reliability	Star rating (across all beef breeds)
★★	Terminal Index	€111	49% (Average)	★★★★
★	Replacement Index Maternal Cow Traits : Maternal Progeny Traits :	€36 -€28 €64	48% (Average) 47% 49%	★
	Dairy Beef			

Star Rating (Within Limousin breed)	Key profit traits	Index Value	Trait Reliability	Star rating (across all beef breeds)
Expected progeny performance				
	Calving difficulty (% 3 & 4) Breed ave: 4.65%,All breeds ave: 4.49%	+8.4%	49% (Average)	
★★★★★	Docility (1-5 scale) Breed ave: -0.07,All breeds ave: 0.01	-0.02 scale	56% (Average)	★★
★★★★★	Carcass weight (kg) Breed ave: 22.75kg,All breeds ave: 14.98kg	+26kg	52% (Average)	★★★★★
★★★★★	Carcass conformation (1-15 scale) Breed ave: 2.06,All breeds ave: 1.33	+2.25 scale	48% (Average)	★★★★★

Expected daughter breeding performance				
	Daughter calving diff (% 3 & 4) Breed ave: 5.09%,All breeds ave: 5.88%	+3.52%	46% (Average)	
★	Daughter Milk (kg) Breed ave: -1.27kg,All breeds ave: 2.09kg	-3.7kg	47% (Average)	★
★★	Daughter calving interval (days) Breed ave: 0.98days,All breeds ave: -0.69days	+1.69days	44% (Average)	★

Additional Information:

Proven fertile.

Linear composites	Value	Reliability
Muscle	100	55%
Skeletal	97	53%
Function	109	28%

Herd data quality index

N/A

Animal scored. Linear scores and weaning weights in evaluations

Lot 24 ARDLEA LUCKY

ID: IE221064571435

Breed: Limousin

Sex: Male

DOB: 29-Mar-2016

Owner: Daniel Tynan - Beechhill Farm Doon Mountrath Co Laois

Breeder:

Sire: Aultside Hulk
LM2133

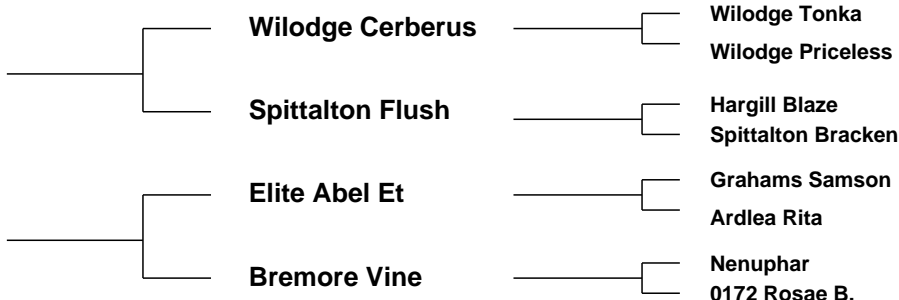

Star Rating (Within Limousin breed)	Economic Indexes	€uro value per progeny	Index Reliability	Star rating (across all beef breeds)
★★★★★★	Terminal Index	€158	41% (Average)	★★★★★★
★★	Replacement Index Maternal Cow Traits : Maternal Progeny Traits :	€67 -€33 €99	38% (Low) 37% 41%	★★★
	Dairy Beef			

Star Rating (Within Limousin breed)	Key profit traits	Index Value	Trait Reliability	Star rating (across all beef breeds)
Expected progeny performance				
	Calving difficulty (% 3 & 4) Breed ave: 4.65%,All breeds ave: 4.49%	+7.3%	47% (Average)	
★★	Docility (1-5 scale) Breed ave: -0.07,All breeds ave: 0.01	scale	(Average)	★
★★★★★★	Carcass weight (kg) Breed ave: 22.75kg,All breeds ave: 14.98kg	+39kg	41% (Average)	★★★★★★
★★★★★	Carcass conformation (1-15 scale) Breed ave: 2.06,All breeds ave: 1.33	+2.24 scale	40% (Average)	★★★★★★

Expected daughter breeding performance				
	Daughter calving diff (% 3 & 4) Breed ave: 5.09%,All breeds ave: 5.88%	+4.84%	37% (Low)	
★★	Daughter Milk (kg) Breed ave: -1.27kg,All breeds ave: 2.09kg	-2.1kg	38% (Low)	★
★★	Daughter calving interval (days) Breed ave: 0.98days,All breeds ave: -0.69days	+2.35days	35% (Low)	★

Additional Information:

Linear composites	Value	Reliability
Muscle		
Skeletal		
Function		

Herd data quality index

N/A

Animal not scored.

Lot 25 CORLEA LANCE

ID: IE251049470383

Breed: Limousin

Sex: Male

DOB: 02-Apr-2016

Owner: Thomas Connor - Derrylough Kenagh Co Longford

Breeder:

Sire: Ampertaine Foreman
S1421

Wilodge Cerberus

Wilodge Tonka
Wilodge Priceless

Ampertaine
Bathsheba

Sympa
Kype Sharon

Dam: Corlea Gal
IE251049470268

Ampertaine
Abracadabra

Sympa
Ampertaine Penny

Chapellane
Patience

Redpaths Jaguar
Chapellane Kate



Star Rating (Within Limousin breed)	Economic Indexes	€uro value per progeny	Index Reliability	Star rating (across all beef breeds)
★★★★★★	Terminal Index	€164	44% (Average)	★★★★★★
★★★★★★	Replacement Index Maternal Cow Traits : Maternal Progeny Traits :	€151 €39 €112	42% (Average) 41% 44%	★★★★★★
	Dairy Beef			

Star Rating (Within Limousin breed)	Key profit traits	Index Value	Trait Reliability	Star rating (across all beef breeds)
Expected progeny performance				
	Calving difficulty (% 3 & 4) Breed ave: 4.65%,All breeds ave: 4.49%	+4.2%	49% (Average)	
★★	Docility (1-5 scale) Breed ave: -0.07,All breeds ave: 0.01	scale	(Average)	★
★★★★★★	Carcass weight (kg) Breed ave: 22.75kg,All breeds ave: 14.98kg	+34kg	44% (Average)	★★★★★★
★★★★★★	Carcass conformation (1-15 scale) Breed ave: 2.06,All breeds ave: 1.33	+2.48 scale	44% (Average)	★★★★★★

Expected daughter breeding performance				
	Daughter calving diff (% 3 & 4) Breed ave: 5.09%,All breeds ave: 5.88%	+4.8%	40% (Average)	
★★★★	Daughter Milk (kg) Breed ave: -1.27kg,All breeds ave: 2.09kg	+0.4kg	43% (Average)	★★
★★★★	Daughter calving interval (days) Breed ave: 0.98days,All breeds ave: -0.69days	-0.31days	37% (Low)	★★★

Additional Information:

Linear composites	Value	Reliability
Muscle		
Skeletal		
Function		

Herd data quality index

N/A

Animal not scored.

Lot 26 CORLEA LEO

ID: IE251049480384

Breed: Limousin

Sex: Male

DOB: 04-Apr-2016

Owner: Thomas Connor - Derrylough Kenagh Co Longford

Breeder:

Sire: Day
LM2190

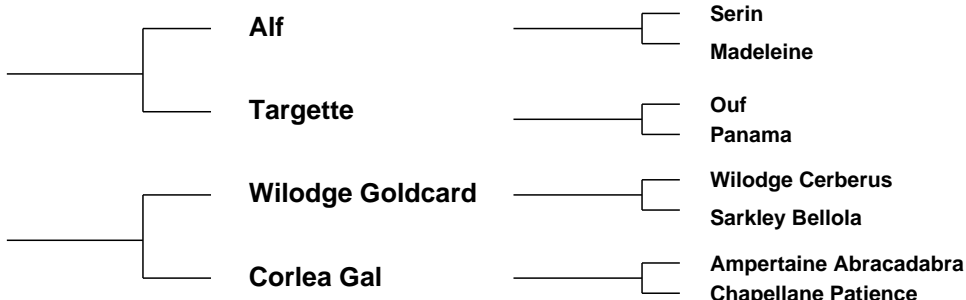

Star Rating (Within Limousin breed)	Economic Indexes	€uro value per progeny	Index Reliability	Star rating (across all beef breeds)
★★★★★★	Terminal Index	€140	39% (Low)	★★★★★★
★★★★★	Replacement Index Maternal Cow Traits : Maternal Progeny Traits :	€103 €12 €90	36% (Low) 35% 40%	★★★★★★
	Dairy Beef			

Star Rating (Within Limousin breed)	Key profit traits	Index Value	Trait Reliability	Star rating (across all beef breeds)
Expected progeny performance				
	Calving difficulty (% 3 & 4) Breed ave: 4.65%,All breeds ave: 4.49%	+6.8%	46% (Average)	
★★★★	Docility (1-5 scale) Breed ave: -0.07,All breeds ave: 0.01	scale	(Low)	★★★
★★★★★★	Carcass weight (kg) Breed ave: 22.75kg,All breeds ave: 14.98kg	+31kg	39% (Low)	★★★★★★
★★★★★	Carcass conformation (1-15 scale) Breed ave: 2.06,All breeds ave: 1.33	+2.25 scale	38% (Low)	★★★★★★

Expected daughter breeding performance				
	Daughter calving diff (% 3 & 4) Breed ave: 5.09%,All breeds ave: 5.88%	+4.6%	34% (Low)	
★★★★★★	Daughter Milk (kg) Breed ave: -1.27kg,All breeds ave: 2.09kg	+1.4kg	38% (Low)	★★★
★★★★	Daughter calving interval (days) Breed ave: 0.98days,All breeds ave: -0.69days	+0.54days	33% (Low)	★★★

Additional Information:

Linear composites	Value	Reliability
Muscle		
Skeletal		
Function		

Herd data quality index

N/A

Animal not scored.

Lot 27 KEELTOWN LENNY

ID: IE251079810264

Breed: Limousin

Sex: Male

DOB: 10-Apr-2016

Owner: Brendan Hanley - Keellogues Edgeworthstown Co Longford

Breeder:

Sire: Huntershall Gladiator
S1564

Rossignol

Jacot

Logette

Huntershall Dancer

Sympa

Middledale Nanny

Dam: Carravilla Verna
IE271404940056

Justicier

Guignol

Bonne

Roundfort Nancy

Barnhill Harry

Falsowart Kin



Star Rating (Within Limousin breed)	Economic Indexes	€uro value per progeny	Index Reliability	Star rating (across all beef breeds)
★★★★	Terminal Index	€117	45% (Average)	★★★★★
★★★★	Replacement Index Maternal Cow Traits : Maternal Progeny Traits :	€77 €1 €76	42% (Average) 40% 46%	★★★★★
	Dairy Beef			

Star Rating (Within Limousin breed)	Key profit traits	Index Value	Trait Reliability	Star rating (across all beef breeds)
Expected progeny performance				
	Calving difficulty (% 3 & 4) Breed ave: 4.65%,All breeds ave: 4.49%	+6%	51% (Average)	
★	Docility (1-5 scale) Breed ave: -0.07,All breeds ave: 0.01	scale	(Average)	★
★★★★★	Carcass weight (kg) Breed ave: 22.75kg,All breeds ave: 14.98kg	+25kg	45% (Average)	★★★★★
★	Carcass conformation (1-15 scale) Breed ave: 2.06,All breeds ave: 1.33	+1.81 scale	44% (Average)	★★★★★

Expected daughter breeding performance				
	Daughter calving diff (% 3 & 4) Breed ave: 5.09%,All breeds ave: 5.88%	+4.29%	38% (Low)	
★★	Daughter Milk (kg) Breed ave: -1.27kg,All breeds ave: 2.09kg	-2.5kg	44% (Average)	★
★★★★★	Daughter calving interval (days) Breed ave: 0.98days,All breeds ave: -0.69days	-0.41days	37% (Low)	★★★

Additional Information:

Linear composites	Value	Reliability
Muscle		
Skeletal		
Function		

Herd data quality index

N/A

Animal not scored.

Lot 28 SKEALON LIAM

ID: IE121104260146

Breed: Limousin

Sex: Male

DOB: 15-Apr-2016

Owner: Mr. Patrick Joseph O'Reilly - Kiltynaskellan Doogarry P O Co Cavan

Breeder:

Sire: Ampertaine Foreman
S1421

Wilodge Cerberus

Wilodge Tonka
Wilodge Priceless

Ampertaine
Bathsheba

Sympa
Kype Sharon

Dam: Ballinwooley Freda
IE311874080015

Ramses

Nestor
Melodie

Baileys Cigale

Curraghree Vantheman
Roundhill Vjoyeuse 820 (Et)



Star Rating (Within Limousin breed)	Economic Indexes	€uro value per progeny	Index Reliability	Star rating (across all beef breeds)
★★★★★★	Terminal Index	€154	47% (Average)	★★★★★★
★★★★★	Replacement Index Maternal Cow Traits : Maternal Progeny Traits :	€96 -€6 €102	43% (Average) 42% 47%	★★★★★★
	Dairy Beef			

Star Rating (Within Limousin breed)	Key profit traits	Index Value	Trait Reliability	Star rating (across all beef breeds)
Expected progeny performance				
	Calving difficulty (% 3 & 4) Breed ave: 4.65%,All breeds ave: 4.49%	+5%	49% (Average)	
★★★★★	Docility (1-5 scale) Breed ave: -0.07,All breeds ave: 0.01	-0.03 scale	55% (Average)	★★★
★★★★★★	Carcass weight (kg) Breed ave: 22.75kg,All breeds ave: 14.98kg	+33kg	50% (Average)	★★★★★★
★★★★★★	Carcass conformation (1-15 scale) Breed ave: 2.06,All breeds ave: 1.33	+2.43 scale	46% (Average)	★★★★★★

Expected daughter breeding performance				
	Daughter calving diff (% 3 & 4) Breed ave: 5.09%,All breeds ave: 5.88%	+4.84%	40% (Average)	
★★★★★	Daughter Milk (kg) Breed ave: -1.27kg,All breeds ave: 2.09kg	-0.2kg	44% (Average)	★★★
★	Daughter calving interval (days) Breed ave: 0.98days,All breeds ave: -0.69days	+3.06days	37% (Low)	★

Additional Information:

Fertility tested. Export certificate available. Sire Ampertaine Foreman, 5 star bull.

Linear composites	Value	Reliability
Muscle	131	53%
Skeletal	123	51%
Function	98	27%

Herd data quality index

N/A

Animal scored. Linear scores and weaning weights in evaluations

Lot 29 CORLEA L-387

ID: IE251049420387

Breed: Limousin

Sex: Male

DOB: 16-Apr-2016

Owner: Thomas Connor - Derrylough Kenagh Co Longford

Breeder:

Sire: Powerhouse Italic
LM2090

Powerhouse Elite

Objat
Sarkley Aisleen

Powerhouse Faryl

Cowin Benboyr
Glangwden Beryl

Dam: Corlea Dolly
IE251049460192

Jockey

F039 Gourmand
Coquine

Chapellane
Patience

Redpaths Jaguar
Chapellane Kate

Star Rating (Within Limousin breed)	Economic Indexes	€uro value per progeny	Index Reliability	Star rating (across all beef breeds)
★	Terminal Index	€98	17% (V Low)	★★★
★★	Replacement Index Maternal Cow Traits : Maternal Progeny Traits :	€60 -€2 €62	16% (V Low) 15% 18%	★★
	Dairy Beef			

Star Rating (Within Limousin breed)	Key profit traits	Index Value	Trait Reliability	Star rating (across all beef breeds)
Expected progeny performance				
	Calving difficulty (% 3 & 4) Breed ave: 4.65%,All breeds ave: 4.49%	+5.4%	29% (Low)	
★★★★★★	Docility (1-5 scale) Breed ave: -0.07,All breeds ave: 0.01	scale	(Low)	★★★★★★
★★	Carcass weight (kg) Breed ave: 22.75kg,All breeds ave: 14.98kg	+19kg	16% (V Low)	★★★★★★
★★	Carcass conformation (1-15 scale) Breed ave: 2.06,All breeds ave: 1.33	+1.9 scale	14% (V Low)	★★★★★★

Expected daughter breeding performance				
	Daughter calving diff (% 3 & 4) Breed ave: 5.09%,All breeds ave: 5.88%	+4.82%	12% (V Low)	
★	Daughter Milk (kg) Breed ave: -1.27kg,All breeds ave: 2.09kg	-5.8kg	25% (Low)	★
★★★★	Daughter calving interval (days) Breed ave: 0.98days,All breeds ave: -0.69days	-0.29days	10% (V Low)	★★★

Additional Information:

Linear composites	Value	Reliability
Muscle		
Skeletal		
Function		

Herd data quality index

N/A

Animal not scored.

Lot 30 ELEGANTE LAMB

ID: IE341510020278

Breed: Limousin

Sex: Male

DOB: 17-Apr-2016

Owner: Michael Kinane - Ballyglass Tipperary Co Tipperary

Breeder:

Sire: Lodge Hamlet
LM4058

5331 Saphir

Jacot

Issue

Lodge Violet

Broadmeadows Cannon
Middledale Tangerine



Dam: Elegante Harlem
IE341510010203

Ardlea Dan

Vivaldi

Bremore Verynice

Woodview Ashlynn

Malibu

Tempalea Lucille

Star Rating (Within Limousin breed)	Economic Indexes	€uro value per progeny	Index Reliability	Star rating (across all beef breeds)
★★★★★	Terminal Index	€125	41% (Average)	★★★★★
★★★★★	Replacement Index Maternal Cow Traits : Maternal Progeny Traits :	€93 €9 €84	39% (Low) 38% 42%	★★★★★
	Dairy Beef			

Star Rating (Within Limousin breed)	Key profit traits	Index Value	Trait Reliability	Star rating (across all beef breeds)
Expected progeny performance				
	Calving difficulty (% 3 & 4) Breed ave: 4.65%,All breeds ave: 4.49%	+4.6%	48% (Average)	
★★★★★★	Docility (1-5 scale) Breed ave: -0.07,All breeds ave: 0.01	scale	(Average)	★★★★★★
★★★★	Carcass weight (kg) Breed ave: 22.75kg,All breeds ave: 14.98kg	+22kg	41% (Average)	★★★★★★
★★★★★★	Carcass conformation (1-15 scale) Breed ave: 2.06,All breeds ave: 1.33	+2.28 scale	39% (Low)	★★★★★★

Expected daughter breeding performance				
	Daughter calving diff (% 3 & 4) Breed ave: 5.09%,All breeds ave: 5.88%	+5.36%	37% (Low)	
★★	Daughter Milk (kg) Breed ave: -1.27kg,All breeds ave: 2.09kg	-2.2kg	42% (Average)	★
★★★★	Daughter calving interval (days) Breed ave: 0.98days,All breeds ave: -0.69days	-0.01days	36% (Low)	★★

Additional Information:

Linear composites	Value	Reliability
Muscle		
Skeletal		
Function		

Herd data quality index

N/A

Animal not scored.

Lot 31 CORLEA LENNY

ID: IE251049440389

Breed: Limousin

Sex: Male

DOB: 20-Apr-2016

Owner: Thomas Connor - Derrylough Kenagh Co Longford

Breeder:

Sire: Corlea Ice Cool
IE251049460309

Haltcliffe Dancer

Sympa

Cloughhead Romany

Drumkilroosk
Belinda

Ronick Iceman

Drumkilroosk Hilary

Dam: Corlea Gentle
IE251049460259

Wilodge Cerberus

Wilodge Tonka

Wilodge Priceless

Drumkilroosk
Belinda

Ronick Iceman

Drumkilroosk Hilary



Star Rating (Within Limousin breed)	Economic Indexes	€uro value per progeny	Index Reliability	Star rating (across all beef breeds)
★★★★★★	Terminal Index	€165	40% (Average)	★★★★★★
★★★	Replacement Index Maternal Cow Traits : Maternal Progeny Traits :	€80 -€27 €108	39% (Low) 38% 40%	★★★★
	Dairy Beef			

Star Rating (Within Limousin breed)	Key profit traits	Index Value	Trait Reliability	Star rating (across all beef breeds)
Expected progeny performance				
	Calving difficulty (% 3 & 4) Breed ave: 4.65%,All breeds ave: 4.49%	+5.7%	45% (Average)	
★★	Docility (1-5 scale) Breed ave: -0.07,All breeds ave: 0.01	scale	(Average)	★
★★★★★★	Carcass weight (kg) Breed ave: 22.75kg,All breeds ave: 14.98kg	+37kg	40% (Average)	★★★★★★
★★★★★★	Carcass conformation (1-15 scale) Breed ave: 2.06,All breeds ave: 1.33	+2.57 scale	39% (Low)	★★★★★★

Expected daughter breeding performance				
	Daughter calving diff (% 3 & 4) Breed ave: 5.09%,All breeds ave: 5.88%	+5.53%	38% (Low)	
★	Daughter Milk (kg) Breed ave: -1.27kg,All breeds ave: 2.09kg	-4kg	40% (Average)	★
★★★★	Daughter calving interval (days) Breed ave: 0.98days,All breeds ave: -0.69days	+0.23days	36% (Low)	★★

Additional Information:

Linear composites	Value	Reliability
Muscle		
Skeletal		
Function		

Herd data quality index

N/A

Animal not scored.

Lot 32 AMMAGHMORE LORENZO

ID: IE271233720224

Breed: Limousin

Sex: Male

DOB: 28-Apr-2016

Owner: Sean Garrett - Annaghmore Ballycastle Co Mayo

Breeder:

Sire: Ampertaine Elgin
S1495

Glenrock Ventura

Glenrock Spartacus
Glenrock Saspirilla

Ampertaine Carla

Samy
Carmorn Lulu

Dam: Ammaghmore Glenda
IE271233750169

Wilodge Cerberus

Wilodge Tonka
Wilodge Priceless

Ammaghmore
Blossom

Omer-Mn
Brownhill Patricia



Star Rating (Within Limousin breed)	Economic Indexes	€uro value per progeny	Index Reliability	Star rating (across all beef breeds)
★★★★★★	Terminal Index	€168	43% (Average)	★★★★★★
★★★★	Replacement Index Maternal Cow Traits : Maternal Progeny Traits :	€99 -€12 €111	40% (Average) 39% 43%	★★★★★★
	Dairy Beef			

Star Rating (Within Limousin breed)	Key profit traits	Index Value	Trait Reliability	Star rating (across all beef breeds)
Expected progeny performance				
	Calving difficulty (% 3 & 4) Breed ave: 4.65%,All breeds ave: 4.49%	+5.2%	48% (Average)	
★★★★	Docility (1-5 scale) Breed ave: -0.07,All breeds ave: 0.01	-0.04 scale	47% (Average)	★★
★★★★★★	Carcass weight (kg) Breed ave: 22.75kg,All breeds ave: 14.98kg	+38kg	44% (Average)	★★★★★★
★★★★★★	Carcass conformation (1-15 scale) Breed ave: 2.06,All breeds ave: 1.33	+2.44 scale	42% (Average)	★★★★★★

Expected daughter breeding performance				
	Daughter calving diff (% 3 & 4) Breed ave: 5.09%,All breeds ave: 5.88%	+5.2%	37% (Low)	
★★★	Daughter Milk (kg) Breed ave: -1.27kg,All breeds ave: 2.09kg	-1.4kg	40% (Average)	★
★★★★	Daughter calving interval (days) Breed ave: 0.98days,All breeds ave: -0.69days	+0.42days	35% (Low)	★★

Additional Information:

Linear composites	Value	Reliability
Muscle	119	39%
Skeletal	123	37%
Function	104	25%

Herd data quality index

N/A

Animal scored. Scores or weaning weights NOT included in evaluation

Lot 33 SWEETWOOD LOCOMOTIVE

ID: IE231125530316

Breed: Limousin

Sex: Male

DOB: 30-May-2016

Owner: Oliver & Cyril Loughlin - Sheena Drumkeerin Co Leitrim

Breeder:

Sire: Sympa
SYP

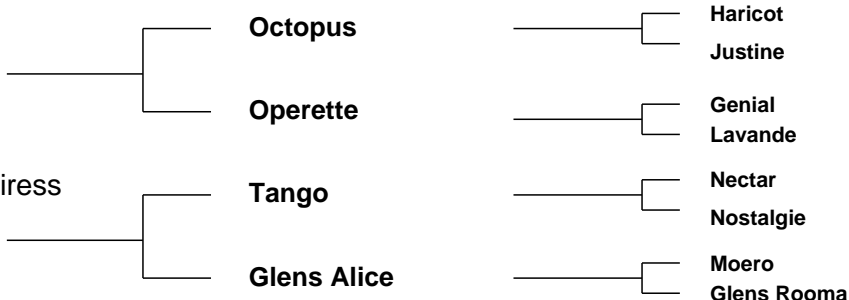

Star Rating (Within Limousin breed)	Economic Indexes	€uro value per progeny	Index Reliability	Star rating (across all beef breeds)
★★★★★★	Terminal Index	€138	49% (Average)	★★★★★★
★★★★★	Replacement Index Maternal Cow Traits : Maternal Progeny Traits :	€98 €10 €88	48% (Average) 47% 50%	★★★★★★
	Dairy Beef			

Star Rating (Within Limousin breed)	Key profit traits	Index Value	Trait Reliability	Star rating (across all beef breeds)
Expected progeny performance				
	Calving difficulty (% 3 & 4) Breed ave: 4.65%,All breeds ave: 4.49%	+6.4%	50% (Average)	
★	Docility (1-5 scale) Breed ave: -0.07,All breeds ave: 0.01	-0.13 scale	55% (Average)	★
★★★★★★	Carcass weight (kg) Breed ave: 22.75kg,All breeds ave: 14.98kg	+30kg	52% (Average)	★★★★★★
★★★★★★	Carcass conformation (1-15 scale) Breed ave: 2.06,All breeds ave: 1.33	+2.64 scale	48% (Average)	★★★★★★

Expected daughter breeding performance				
	Daughter calving diff (% 3 & 4) Breed ave: 5.09%,All breeds ave: 5.88%	+4.62%	45% (Average)	
★★★	Daughter Milk (kg) Breed ave: -1.27kg,All breeds ave: 2.09kg	-1.5kg	47% (Average)	★
★★★	Daughter calving interval (days) Breed ave: 0.98days,All breeds ave: -0.69days	+1.21days	43% (Average)	★

Additional Information:

Rare combination of Sympa and Tango with Moero and Highlander in the back breeding. Dam has loads of milk.

Linear composites	Value	Reliability
Muscle	126	55%
Skeletal	117	53%
Function	116	29%

Herd data quality index

N/A

Animal scored. Linear scores and weaning weights in evaluations

Lot 34 RED GLERA KATIE

ID: IE231163390117

Breed: Limousin

Sex: Female

DOB: 08-Jul-2015

Owner: Francis Joe Mcgourty - Slievenakilla Ballinaglera Co Leitrim

Breeder:

Sire: Huntershall Gladiator
S1564

Rossignol

Jacot

Logette

Huntershall Dancer

Sympa

Middledale Nanny

Dam: Ballinclare Felicity Et
IE381076410630

Fieldson Alf

Gunnerfleet Plunas

Eden Natasha

Sessile

Mas Du Clo

Nana

Star Rating (Within Limousin breed)	Economic Indexes	€uro value per progeny	Index Reliability	Star rating (across all beef breeds)
	Terminal Index	€134	25% (Low)	
★★★	Replacement Index Maternal Cow Traits : Maternal Progeny Traits :	€72 -€11 €83	20% (Low) 18% 26%	★★★
	Dairy Beef			

Star Rating (Within Limousin breed)	Key profit traits	Index Value	Trait Reliability	Star rating (across all beef breeds)
Expected progeny performance				
	Calving difficulty (% 3 & 4) Breed ave: 4.65%,All breeds ave: 4.49%	+7.4%	34% (Low)	
★★★★★★	Docility (1-5 scale) Breed ave: -0.07,All breeds ave: 0.01	scale	(Low)	★★★
★★★★★★	Carcass weight (kg) Breed ave: 22.75kg,All breeds ave: 14.98kg	+31kg	26% (Low)	★★★★★★
★★★★★★	Carcass conformation (1-15 scale) Breed ave: 2.06,All breeds ave: 1.33	+2.42 scale	23% (Low)	★★★★★★

Expected daughter breeding performance				
	Daughter calving diff (% 3 & 4) Breed ave: 5.09%,All breeds ave: 5.88%	+4.88%	14% (V Low)	
★★	Daughter Milk (kg) Breed ave: -1.27kg,All breeds ave: 2.09kg	-2.2kg	21% (Low)	★
★	Daughter calving interval (days) Breed ave: 0.98days,All breeds ave: -0.69days	+3.17days	17% (V Low)	★

Additional Information:

Linear composites	Value	Reliability
Muscle		
Skeletal		
Function		

Herd data quality index

N/A

Animal not scored.

Lot 35 NEWTOWN LUCKY 2

ID: IE231230650620

Breed: Limousin

Sex: Female

DOB: 04-Jan-2016

Owner: Stanley Richardson - Newtowngore Leitrim Co Leitrim

Breeder:

Sire: Loosebeare Fantastic
S1497

Wilodge Vantastic

Wilodge Tonka

Ravenelle

Loosebeare Sacha

Broadmeadows Cannon
Loosebeare Neauty

Dam: Newtown Dixie
IE231230650439

Newtown Bonser 1
(Et)

Mas Du Clo

Castleview Rub

Curraghree
Butterfly

Espoir

Lisnacran Sasha



Star Rating (Within Limousin breed)	Economic Indexes	€uro value per progeny	Index Reliability	Star rating (across all beef breeds)
	Terminal Index	€146	46% (Average)	
★	Replacement Index Maternal Cow Traits : Maternal Progeny Traits :	€32 -€58 €91	43% (Average) 42% 46%	★
	Dairy Beef			

Star Rating (Within Limousin breed)	Key profit traits	Index Value	Trait Reliability	Star rating (across all beef breeds)
Expected progeny performance				
	Calving difficulty (% 3 & 4) Breed ave: 4.65%,All breeds ave: 4.49%	+7%	49% (Average)	
★★★★★	Docility (1-5 scale) Breed ave: -0.07,All breeds ave: 0.01	-0.05 scale	55% (Average)	★★
★★★★★★	Carcass weight (kg) Breed ave: 22.75kg,All breeds ave: 14.98kg	+38kg	48% (Average)	★★★★★★
★★★★★★	Carcass conformation (1-15 scale) Breed ave: 2.06,All breeds ave: 1.33	+2.35 scale	43% (Average)	★★★★★★

Expected daughter breeding performance				
	Daughter calving diff (% 3 & 4) Breed ave: 5.09%,All breeds ave: 5.88%	+4.27%	39% (Low)	
★	Daughter Milk (kg) Breed ave: -1.27kg,All breeds ave: 2.09kg	-7.8kg	45% (Average)	★
★	Daughter calving interval (days) Breed ave: 0.98days,All breeds ave: -0.69days	+3.1days	37% (Low)	★

Additional Information:

Linear composites	Value	Reliability
Muscle	117	54%
Skeletal	123	52%
Function	115	21%

Herd data quality index

N/A

Animal scored. Linear scores and weaning weights in evaluations

Lot 36 KEELTOWN LUCY

ID: IE251079860260

Breed: Limousin

Sex: Female

DOB: 06-Jan-2016

Owner: Brendan Hanley - Keellogues Edgeworthstown Co Longford

Breeder:

Sire: Brutus Hashtag
LM4051

Brutus Cracker

Bailea UMBER
Sherry Pompom

Pyebrook Delight

Saunders Stallone
Dinmore Vorma

Dam: Keeltown Doll
IE251079860120

Scorboro Regius

Olympian
Lace

Riverdale Viola

Gamin
Woodview Nancy

Star Rating (Within Limousin breed)	Economic Indexes	€uro value per progeny	Index Reliability	Star rating (across all beef breeds)
	Terminal Index	€131	22% (Low)	
★★★★★	Replacement Index Maternal Cow Traits : Maternal Progeny Traits :	€113 €27 €87	18% (V Low) 16% 24%	★★★★★
	Dairy Beef			

Star Rating (Within Limousin breed)	Key profit traits	Index Value	Trait Reliability	Star rating (across all beef breeds)
Expected progeny performance				
	Calving difficulty (% 3 & 4) Breed ave: 4.65%,All breeds ave: 4.49%	+4.8%	34% (Low)	
★★★★★	Docility (1-5 scale) Breed ave: -0.07,All breeds ave: 0.01	scale	(Low)	★★★★★
★★★★★	Carcass weight (kg) Breed ave: 22.75kg,All breeds ave: 14.98kg	+27kg	22% (Low)	★★★★★
★★★★★	Carcass conformation (1-15 scale) Breed ave: 2.06,All breeds ave: 1.33	+2.21 scale	19% (V Low)	★★★★★

Expected daughter breeding performance				
	Daughter calving diff (% 3 & 4) Breed ave: 5.09%,All breeds ave: 5.88%	+4.66%	13% (V Low)	
★★★★★	Daughter Milk (kg) Breed ave: -1.27kg,All breeds ave: 2.09kg	+0.4kg	18% (V Low)	★★
★★	Daughter calving interval (days) Breed ave: 0.98days,All breeds ave: -0.69days	+1.7days	10% (V Low)	★

Additional Information:

5 star heifer by Brutus Hashtag. 5 star docility, very correct heifer.

Linear composites	Value	Reliability
Muscle		
Skeletal		
Function		

Herd data quality index

N/A

Animal not scored.

Lot 37 KILLCASTLE LESLIE

ID: IE361521010007

Breed: Limousin

Sex: Female

DOB: 19-Mar-2016

Owner: Messrs A & P Kelly Ltd - Maymount Farm, Ballinlig Lower Moate Co Westmeath

Breeder:

Sire: Loosebeare Fantastic
S1497

Wilodge Vantastic

Wilodge Tonka

Ravenelle

Loosebeare Sacha

Broadmeadows Cannon

Loosebeare Neauty

Dam: Killcastle Faith Et
IE361033210488

Sympa

Octopus

Operette

Killcastle Tamera

Eleazar

Killcastle Naomi

Star Rating (Within Limousin breed)	Economic Indexes	€uro value per progeny	Index Reliability	Star rating (across all beef breeds)
	Terminal Index	€139	29% (Low)	
★★★★	Replacement Index Maternal Cow Traits : Maternal Progeny Traits :	€94 €6 €88	25% (Low) 23% 30%	★★★★
	Dairy Beef			

Star Rating (Within Limousin breed)	Key profit traits	Index Value	Trait Reliability	Star rating (across all beef breeds)
Expected progeny performance				
	Calving difficulty (% 3 & 4) Breed ave: 4.65%,All breeds ave: 4.49%	+5.9%	34% (Low)	
★★	Docility (1-5 scale) Breed ave: -0.07,All breeds ave: 0.01	-0.1 scale	43% (Average)	★
★★★★★★	Carcass weight (kg) Breed ave: 22.75kg,All breeds ave: 14.98kg	+36kg	33% (Low)	★★★★★★
★★★★★★	Carcass conformation (1-15 scale) Breed ave: 2.06,All breeds ave: 1.33	+2.26 scale	24% (Low)	★★★★★★

Expected daughter breeding performance				
	Daughter calving diff (% 3 & 4) Breed ave: 5.09%,All breeds ave: 5.88%	+3.33%	19% (V Low)	
★	Daughter Milk (kg) Breed ave: -1.27kg,All breeds ave: 2.09kg	-6.7kg	26% (Low)	★
★★★★★★	Daughter calving interval (days) Breed ave: 0.98days,All breeds ave: -0.69days	-1.13days	15% (V Low)	★★★

Additional Information:

3/4 sister was Reserve Overall Intermediate Champion at ILC 2016, selling to the UK for 8,600 euros. Quality heifer, combined with her balanced pedigree she will surely breed to the highest standard. Would be a real addition to any pedigree herd.

Linear composites	Value	Reliability
Muscle	112	54%
Skeletal	124	52%
Function	108	23%

Herd data quality index

N/A

Animal scored. Linear scores and weaning weights in evaluations

Lot 38 CLYDAGH LADY RED

ID: IE271763820104

Breed: Limousin

Sex: Female

DOB: 24-Mar-2016

Owner: Frank Philbin - Townlaheen Pontoon Road Castlebar Co Mayo

Breeder:

Sire: Dollar
DWX

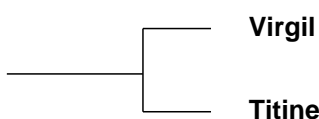

Texan
Rape

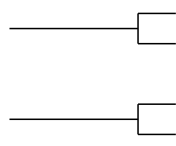

Dam: Derrygullinane Berta
IE271061790177

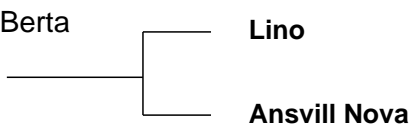

Galopin
Allumette
Newbeech Konor
Ansvill Carol

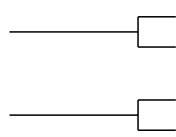

Star Rating (Within Limousin breed)	Economic Indexes	€uro value per progeny	Index Reliability	Star rating (across all beef breeds)
	Terminal Index	€125	29% (Low)	
★★★★★	Replacement Index Maternal Cow Traits : Maternal Progeny Traits :	€104 €20 €84	21% (Low) 18% 29%	★★★★★
	Dairy Beef			

Star Rating (Within Limousin breed)	Key profit traits	Index Value	Trait Reliability	Star rating (across all beef breeds)
Expected progeny performance				
	Calving difficulty (% 3 & 4) Breed ave: 4.65%,All breeds ave: 4.49%	+4.2%	31% (Low)	
★★★★★★	Docility (1-5 scale) Breed ave: -0.07,All breeds ave: 0.01	0.09 scale	41% (Average)	★★★★★★
★★★★★	Carcass weight (kg) Breed ave: 22.75kg,All breeds ave: 14.98kg	+24kg	36% (Low)	★★★★★★
★★★★	Carcass conformation (1-15 scale) Breed ave: 2.06,All breeds ave: 1.33	+2.07 scale	28% (Low)	★★★★★★

Expected daughter breeding performance				
	Daughter calving diff (% 3 & 4) Breed ave: 5.09%,All breeds ave: 5.88%	+5.59%	14% (V Low)	
★★★★	Daughter Milk (kg) Breed ave: -1.27kg,All breeds ave: 2.09kg	-0.9kg	23% (Low)	★★
★★★★	Daughter calving interval (days) Breed ave: 0.98days,All breeds ave: -0.69days	+0.94days	13% (V Low)	★★

Additional Information:

Linear composites	Value	Reliability
Muscle	111	52%
Skeletal	112	49%
Function	103	16%

Herd data quality index

N/A

Animal scored. Linear scores and weaning weights in evaluations