



Lot	Vendor
89	Basil Arnold - Mullaghdoe Killeshandra Co Cavan
45	Aidan Baker - Lismoyle Newmarket On Fergus Co Clare
28, 29	Patrick Beirne - Killeighter Kilcock Co Kildare
22	Basil Bothwell - Dereskit Killeshandra Co Cavan
24	Michael Brady - Rathbracken Granard Co Longford
31, 51	Rose Brennan - Crossreagh Mullagh Kells Co Cavan
80	Patrick J Bruen - Carrowreagh Elphin Co Roscommon
81, 116	Raymond Carolan - Elm Bank Drive Cavan Co Cavan
91, 110	Brendan Clancy - Moloskey House Mullagh Ennis Co Clare
43	Charlie Clancy - Faughill Cloone Carrick-On-Shannon Co Leitrim
63, 74, 101	Martin Cleary - Clonfad Shinrone Co Offaly
10	Tim Clesham - Caherduff The Neale Co Mayo
15, 32	James Christop Coffey - Magheraboy Kilmovee Ballaghaderreen Co Mayo
54	Sean Connaughton - Ballymore Boyle Co Roscommon
9, 14	John Connell - Newcastle Oldcastle Co Meath
20, 93, 94, 115	Timothy Corridan - Castlequarter House Fedamore Co Limerick
16, 55	Frank Corrigan - Ballyroebuck Bunclody Enniscorthy Co Wexford



Lot	Vendor
47	Martin Costigan - Templequain Errill Portlaoise Co Laois
27, 100	Seamus Cullen - Ballinahinch Newtownmountkennedy Co Wicklow
83	Brendan Curtin - Corcamore Clarina Limerick Co Limerick
48	Martin Sean Donagher - Coolcholly Ballyshannon Co Donegal
122	Mr. Anthony Donnelly - Ballyglass Scardaune Claremorris Co Mayo
112	Barry Duffy - Mullaghboy Ture Clones, Co Monaghan
60	John Fahy - Cummer Tuam Galway Co Galway
23	Matthew Fee - Mullaghboy Corrawallen Co Leitrim
3	Thomas Feehan - Cross Kilmeena Westport Co Mayo
59	Ann Feeley - Clooncellan Ballymurray Roscommon Co Roscommon
39, 61, 77	Noel Fennessy - Woodroad Castleconnell Co Limerick
5, 7, 11	Thomas Flanagan - Oldcastle Rd Kells Co Meath
106	Owen Flannery - Clouny Mountshannon Co Clare
13	Sean Garrett - Annaghmore Ballycastle Co Mayo
102	Anthony Glynn - Circular Rd Gort Co Galway
98	Michael Gunn - Ovaun Elphin Co Roscommon
76	Brendan Hanley - Keelagues Edgeworthstown Co Longford



Lot	Vendor
82	Thomas Harney - Monrygall Birr Co Offaly
1	Richard Hegerty - Lecarrow Lahardaune Ballina Co Mayo
12, 26	Margaret Henson - Cappanrush Kilbeggan Co Westmeath
78	Michael Hickey - Knockbrittas Kilcommon Thurles Co Tipperary
92, 118	John Hickey - Knockbrittas Kilcommon Thurles Co Tipperary
64, 68, 72, 99	Bobby Jones - Thomastown Road Loughshinny Skerries Co Dublin
2	David & Mary Keane - Glenmore Strand Co Limerick
103	Peter Kelly - Castleboy Kilchreest Co Galway
37	Gearoid & Padraic Kennedy - Derryduff Coolrain Portlaoise Co Laois
34	Noel Kenny - Tomriland Roundwood Ashford Co Wicklow
84, 96	John Kenny - Loughaun Dunkerrin Birr Co Offaly
88	Patrick Kenny - Cunnagher Ross Castlebar Co Mayo
87	Michael Kinane - Ballyglass Tipperary Co Tipperary
42, 52	John Lawlor - Mountain Rd Clonmel Co Waterford
117	Laurence Lynch - Portauns Kilmallock Co Limerick
95	John & Stephen Lynch - Ballinascrew Ballinalee Co Longford
119	Mr Joe Maher - Kilkieran Ballyfoyle Co Kilkenny

**Lot****Vendor**

6, 30, 49

John Martyn - Carrowdulla Oughterard Co Galway

36, 50, 86

Martin Mc Connon - Corcrin Carrickmacross Co Monaghan

21

Donal Mc Keon - Carrowcarden Enniscrone Co Sligo

58

Patrick & Hild McDonnell - Station Rd Gormanstown Co Meath

113

Jimmy Mchugh - Carrickavallen Corcreaghy Dundalk Co Louth

108, 111

John Mcinerney - Clonmoney West Newmarket On Fergus Co Clare

62

Michael Molloy - Hillfield House Castletown Dunleer Co Louth

56, 114

Edward Murphy - Clonadacasey Mountrath Portlaoise Co Laois

17, 46

Ms. Teleri Thomas - Clongriffin Enfield Co Meath

69

Hugh Murray - Shiloh Parkwood Moate Co Westmeath

19

John Jerard O Connell - Lyragh Milford Charleville Co Cork

107

Stephen Anthon O Grady - Doonogan Mullagh Co Clare

35

Jimmy O'Donnell - Tierlahood Stradone Cavan Co Cavan

4, 33

Oliver O'Hara - Gortnaskeagh Leckaun Co Leitrim

109

Thomas O'Shea - Templequain Rathdowney Portlaoise Co Laois

53, 65

John J O'Sullivan - Tobermaing Castleisland Co Kerry

97

Michael G Oliver - Tullinacurra Swinford Co Mayo



Lot	Vendor
66, 121	Stanley Richardson - Newtowngore Leitrim Co Leitrim
57	Eamonn Rooney - Gransha Clones Co Monaghan
8	Dermot Rowe - Begsrievie Lobinstown Navan Co Meath
73, 79	Sean Ryan (Luke) - Ait Mathuna Dromsally Cappamore Co Limerick
25	William Scanlon - Furmoyle Carrowniskey Westport Co Mayo
71, 90	Patrick Sheahan - Drombanna Limerick Co Limerick
38, 40, 67	William Smith - Millbrook Oldcastle Co Meath
18	Noel Smyth - Greeve Mounnugent Co Cavan
105	Thomas Swaine - Farmleigh Enniscorthy Co Wexford
120	Neil Tully - Dromore House Dromore West Co Sligo
44, 70	Daniel Tynan - Beechhill Farm Doon Mountrath Co Laois
75, 85	Edward Tynan - Beechill Farm Doon Mountrath Co. Laois
41	Freddie Valette - Clonmackilladuff Coolbawn Nenagh Co Tipperary
104, 123, 124	Gerry Walsh - No 5 The Spires Church Road Ballina Co Mayo

Lot 1 Lough Conn Freelander

ID: IE271618620177

Breed: Limousin

Sex: Male

DOB: 31-Oct-2010

Owner: Richard Hegerty - Lecarrow Lahardaune Ballina Co Mayo

Breeder:

Sire: Mas Du Clo
MUC

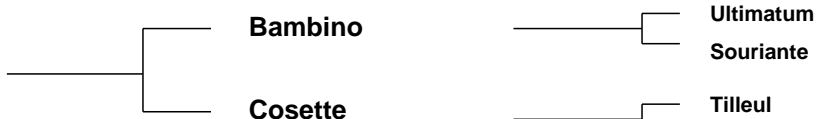

Dam: Ritournell
FR1930678378

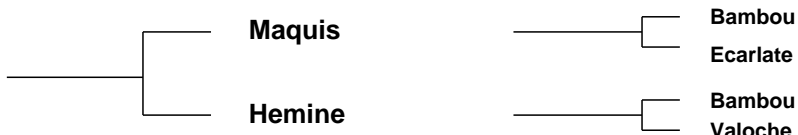

Star Rating (Within Limousin breed)	Economic Indexes	€uro value per progeny	Index Reliability	Star rating (across all beef breeds)
★	Maternal	€27	31% (Low)	★
★	Terminal	€74	32% (Low)	★★★
	Dairy Beef			

Star Rating (Within Limousin breed)	Key profit traits	Index Value	Trait Reliability	Star rating (across all beef breeds)
Expected progeny performance				
★★★	Calving difficulty (% 3 & 4) Breed ave: 5.33%,All breeds ave: 5.49%	+6.48%	28% (Low)	★★★
★★★	Docility (1-5 scale) Breed ave: -0.06,All breeds ave: 0	-0.11 scale	43% (Average)	★
★★★★★	Carcass weight (kg) Breed ave: 18.61kg,All breeds ave: 18.25kg	+18.3kg	36% (Low)	★★★★★
★★★★★	Carcass conformation (1-15 scale) Breed ave: 1.79,All breeds ave: 1.57	+1.82 scale	32% (Low)	★★★★★★★

Expected daughter breeding performance				
★★★★★	Daughter calving diff (% 3 & 4) Breed ave: 5.9%,All breeds ave: 6.36%	+5.86%	26% (Low)	★★★★★★★
★	Daughter Milk (kg) Breed ave: -0.31kg,All breeds ave: 0.47kg	-4.4kg	29% (Low)	★★★
★★★	Daughter calving interval (days) Breed ave: 1.27days,All breeds ave: -0.2days	+2.54days	25% (Low)	★

Additional Information:

Linear composites	Value	Reliability
Muscle	116	51%
Skeletal	109	50%
Function	116	28%

Herd data quality index

N/A

Animal scored. Linear scores and weaning weights in evaluations

Lot 2 Glenmeadows George

ID: IE241631110156

Breed: Limousin

Sex: Male

DOB: 24-Jan-2011

Owner: David & Mary Keane - Glenmore Strand Co Limerick

Breeder:

Sire: Sympa
SYP

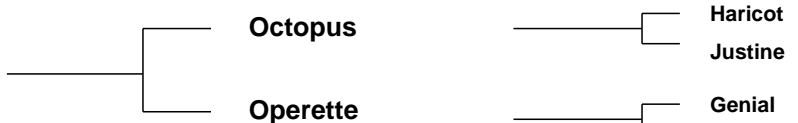

Dam: Glenmeadows Delilah
IE241631120149

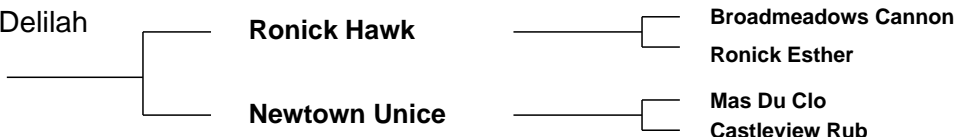

Star Rating (Within Limousin breed)	Economic Indexes	€uro value per progeny	Index Reliability	Star rating (across all beef breeds)
★★★★★	Maternal	€184	27% (Low)	★★★★★
★★★★★	Terminal	€109	29% (Low)	★★★★★
	Dairy Beef			

Star Rating (Within Limousin breed)	Key profit traits	Index Value	Trait Reliability	Star rating (across all beef breeds)
Expected progeny performance				
★★	Calving difficulty (% 3 & 4) Breed ave: 5.33%,All breeds ave: 5.49%	+5.94%	35% (Low)	★★★
★★★★★	Docility (1-5 scale) Breed ave: -0.06,All breeds ave: 0	0.01 scale	28% (Low)	★★★★
★★★★★	Carcass weight (kg) Breed ave: 18.61kg,All breeds ave: 18.25kg	+25.7kg	27% (Low)	★★★★★
★★★★★	Carcass conformation (1-15 scale) Breed ave: 1.79,All breeds ave: 1.57	+2.1 scale	27% (Low)	★★★★★

Expected daughter breeding performance				
★★★★★	Daughter calving diff (% 3 & 4) Breed ave: 5.9%,All breeds ave: 6.36%	+5.15%	26% (Low)	★★★★★
★★★★★	Daughter Milk (kg) Breed ave: -0.31kg,All breeds ave: 0.47kg	+3.4kg	27% (Low)	★★★★
★★★	Daughter calving interval (days) Breed ave: 1.27days,All breeds ave: -0.2days	+0.9days	21% (Low)	★★

Additional Information:

Stylish Sympa son with great width and topline, great bloodlines, Sympa, Ronick Hawk, Mas du Clo, Newtown Unice and Castletown Rub.

Linear composites	Value	Reliability
Muscle	120	29%
Skeletal	119	29%
Function	118	26%

Herd data quality index

N/A

Animal scored. Scores or weaning weights NOT included in evaluation

Lot 3 Cross Gigusse

ID: IE272344050260

Breed: Limousin

Sex: Male

DOB: 31-Jan-2011

Owner: Thomas Feehan - Cross Kilmeena Westport Co Mayo

Breeder:

Sire: Acajou
AJZ



Dam: Cross Vanassa
IE272344020150



Star Rating (Within Limousin breed)	Economic Indexes	€uro value per progeny	Index Reliability	Star rating (across all beef breeds)
★★	Maternal	€75	28% (Low)	★★★
★★★★★	Terminal	€105	32% (Low)	★★★★★
	Dairy Beef			

Star Rating (Within Limousin breed)	Key profit traits	Index Value	Trait Reliability	Star rating (across all beef breeds)
Expected progeny performance				
★	Calving difficulty (% 3 & 4) Breed ave: 5.33%,All breeds ave: 5.49%	+11.09%	40% (Average)	★
★★★★★	Docility (1-5 scale) Breed ave: -0.06,All breeds ave: 0	0.06 scale	43% (Average)	★★★★★
★★★★★	Carcass weight (kg) Breed ave: 18.61kg,All breeds ave: 18.25kg	+30.2kg	32% (Low)	★★★★★
★★★★★	Carcass conformation (1-15 scale) Breed ave: 1.79,All breeds ave: 1.57	+2.21 scale	26% (Low)	★★★★★

Expected daughter breeding performance				
★★★★★	Daughter calving diff (% 3 & 4) Breed ave: 5.9%,All breeds ave: 6.36%	+4.51%	26% (Low)	★★★★★
★	Daughter Milk (kg) Breed ave: -0.31kg,All breeds ave: 0.47kg	-8kg	18% (V Low)	★
★★★	Daughter calving interval (days) Breed ave: 1.27days,All breeds ave: -0.2days	+2.31days	15% (V Low)	★

Additional Information:

Very natural muscled bull who was reared completely on his own mother, who has plenty of milk and a daughter of Rocky who goes back to Dauphin.

Linear composites	Value	Reliability
Muscle	121	51%
Skeletal	119	51%
Function	86	21%

Herd data quality index

N/A

Animal scored. Linear scores and weaning weights in evaluations

Lot 4 Gortnaskeagh Gold

ID: IE231055930253

Breed: Limousin

Sex: Male

DOB: 01-Feb-2011

Owner: Oliver O'Hara - Gortnaskeagh Leckaun Co Leitrim

Breeder:

Sire: Milbrook Tanko
TKO

Mas Du Clo

Bambino

Cosette

Milbrook Monique
Et

Broadmeadows Cannon
Milbrook Freda

Dam: Gortnaskeagh Cathy
IE231055940196

Nenuphar

Leo

Giroflee

Pelletstown Joline

Pelletstown Flambe
Pelletstown Gallante

Star Rating (Within Limousin breed)	Economic Indexes	€uro value per progeny	Index Reliability	Star rating (across all beef breeds)
★★★	Maternal	€85	35% (Low)	★★★
★★★★★	Terminal	€101	38% (Low)	★★★★★
	Dairy Beef			

Star Rating (Within Limousin breed)	Key profit traits	Index Value	Trait Reliability	Star rating (across all beef breeds)
Expected progeny performance				
★	Calving difficulty (% 3 & 4) Breed ave: 5.33%,All breeds ave: 5.49%	+6.71%	41% (Average)	★★
★★★	Docility (1-5 scale) Breed ave: -0.06,All breeds ave: 0	-0.06 scale	31% (Low)	★★
★★★★★	Carcass weight (kg) Breed ave: 18.61kg,All breeds ave: 18.25kg	+27.5kg	40% (Average)	★★★★★
★★★★★	Carcass conformation (1-15 scale) Breed ave: 1.79,All breeds ave: 1.57	+1.94 scale	35% (Low)	★★★★★

Expected daughter breeding performance				
★★★★★	Daughter calving diff (% 3 & 4) Breed ave: 5.9%,All breeds ave: 6.36%	+4.68%	34% (Low)	★★★★★
★★	Daughter Milk (kg) Breed ave: -0.31kg,All breeds ave: 0.47kg	-1.9kg	30% (Low)	★★
★★★	Daughter calving interval (days) Breed ave: 1.27days,All breeds ave: -0.2days	+1.52days	28% (Low)	★★

Additional Information:

Linear composites	Value	Reliability
Muscle	121	53%
Skeletal	117	52%
Function	118	30%

Herd data quality index

N/A

Animal scored. Linear scores and weaning weights in evaluations

Lot 5 Tower Of Loyd Gerry

ID: IE281187070157

Breed: Limousin

Sex: Male

DOB: 16-Feb-2011

Owner: Thomas Flanagan - Oldcastle Rd Kells Co Meath

Breeder:

Sire: Ramses
RMX

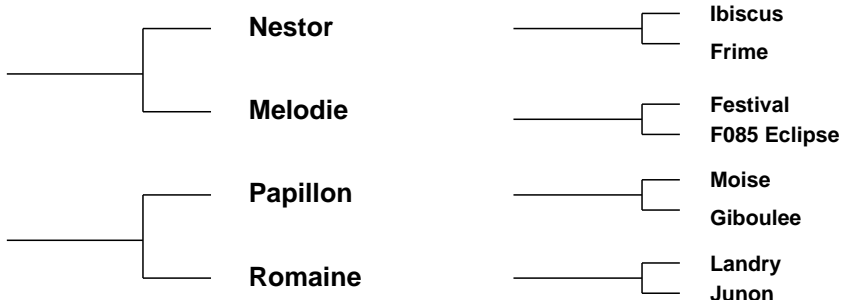

Dam: Vahinee
FR4804043073

Star Rating (Within Limousin breed)	Economic Indexes	€uro value per progeny	Index Reliability	Star rating (across all beef breeds)
★★★	Maternal	€79	28% (Low)	★★★☆☆
★★★★☆	Terminal	€85	31% (Low)	★★★★★☆☆
	Dairy Beef			

Star Rating (Within Limousin breed)	Key profit traits	Index Value	Trait Reliability	Star rating (across all beef breeds)
Expected progeny performance				
★★★★★	Calving difficulty (% 3 & 4) Breed ave: 5.33%,All breeds ave: 5.49%	+5%	27% (Low)	★★★★★
★	Docility (1-5 scale) Breed ave: -0.06,All breeds ave: 0	-0.16 scale	41% (Average)	★☆☆☆☆
★★★★★☆☆	Carcass weight (kg) Breed ave: 18.61kg,All breeds ave: 18.25kg	+20.6kg	35% (Low)	★★★★★
★☆☆☆☆	Carcass conformation (1-15 scale) Breed ave: 1.79,All breeds ave: 1.57	+1.49 scale	30% (Low)	★★★☆☆

Expected daughter breeding performance				
★★★★★	Daughter calving diff (% 3 & 4) Breed ave: 5.9%,All breeds ave: 6.36%	+5.76%	23% (Low)	★★★★★☆☆
★★★★☆☆	Daughter Milk (kg) Breed ave: -0.31kg,All breeds ave: 0.47kg	-0.7kg	27% (Low)	★★★★★☆☆
★★★★★	Daughter calving interval (days) Breed ave: 1.27days,All breeds ave: -0.2days	+1.19days	19% (V Low)	★★★☆☆

Additional Information:

Linear composites	Value	Reliability
Muscle	102	49%
Skeletal	122	48%
Function	110	23%

Herd data quality index

N/A

Animal scored. Linear scores and weaning weights in evaluations

Lot 6 Rosscahill Galfy Et

ID: IE181306920167

Breed: Limousin

Sex: Male

DOB: 18-Feb-2011

Owner: John Martyn - Carrowdulla Oughterard Co Galway

Breeder:

Sire: Fieldson Alfy
S511

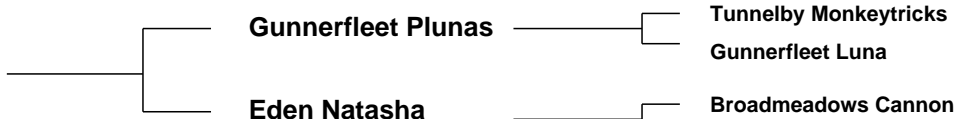

Dam: Tasse
FR4802022947

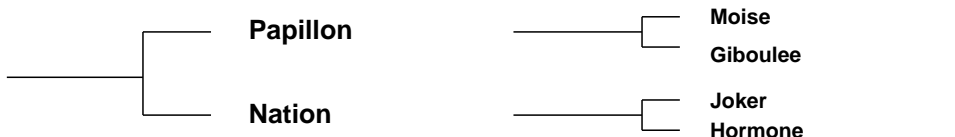

Star Rating (Within Limousin breed)	Economic Indexes	€uro value per progeny	Index Reliability	Star rating (across all beef breeds)
★★★★★	Maternal	€166	25% (Low)	★★★★★
★★★★★	Terminal	€111	29% (Low)	★★★★★
	Dairy Beef			

Star Rating (Within Limousin breed)	Key profit traits	Index Value	Trait Reliability	Star rating (across all beef breeds)
Expected progeny performance				
★★★	Calving difficulty (% 3 & 4) Breed ave: 5.33%,All breeds ave: 5.49%	+5.33%	28% (Low)	★★★
★★★★★	Docility (1-5 scale) Breed ave: -0.06,All breeds ave: 0	0.19 scale	45% (Average)	★★★★★
★★★★★	Carcass weight (kg) Breed ave: 18.61kg,All breeds ave: 18.25kg	+27.5kg	31% (Low)	★★★★★☆
★★★★☆	Carcass conformation (1-15 scale) Breed ave: 1.79,All breeds ave: 1.57	+1.87 scale	25% (Low)	★★★★★☆

Expected daughter breeding performance				
★★★☆	Daughter calving diff (% 3 & 4) Breed ave: 5.9%,All breeds ave: 6.36%	+6%	18% (V Low)	★★★☆☆
★★☆	Daughter Milk (kg) Breed ave: -0.31kg,All breeds ave: 0.47kg	-1.8kg	24% (Low)	★★
★★★★	Daughter calving interval (days) Breed ave: 1.27days,All breeds ave: -0.2days	+0.19days	12% (V Low)	★★★☆☆

Additional Information:

This 5 star bull is extremely docile and is proven fertile. Dam is an exceptional French cow.

Linear composites	Value	Reliability
Muscle	102	53%
Skeletal	138	53%
Function	126	24%

Herd data quality index

N/A

Animal scored. Linear scores and weaning weights in evaluations

Lot 7 Tower Of Loyd George

ID: IE281187080158

Breed: Limousin

Sex: Male

DOB: 19-Feb-2011

Owner: Thomas Flanagan - Oldcastle Rd Kells Co Meath

Breeder:

Sire: Panda
PDA

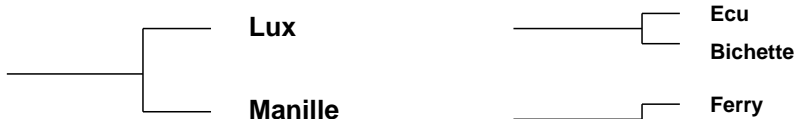

Dam: Valeure
FR3537585678



Star Rating (Within Limousin breed)	Economic Indexes	€uro value per progeny	Index Reliability	Star rating (across all beef breeds)
★★★★★	Maternal	€142	22% (Low)	★★★★★
★	Terminal	€75	26% (Low)	★★★
	Dairy Beef			

Star Rating (Within Limousin breed)	Key profit traits	Index Value	Trait Reliability	Star rating (across all beef breeds)
Expected progeny performance				
★★	Calving difficulty (% 3 & 4) Breed ave: 5.33%,All breeds ave: 5.49%	+6.46%	26% (Low)	★★
★★★★★	Docility (1-5 scale) Breed ave: -0.06,All breeds ave: 0	0 scale	40% (Average)	★★★
★★★	Carcass weight (kg) Breed ave: 18.61kg,All breeds ave: 18.25kg	+17.8kg	28% (Low)	★★★
★	Carcass conformation (1-15 scale) Breed ave: 1.79,All breeds ave: 1.57	+1.63 scale	23% (Low)	★★★

Expected daughter breeding performance				
★★★★★	Daughter calving diff (% 3 & 4) Breed ave: 5.9%,All breeds ave: 6.36%	+5.09%	16% (V Low)	★★★★★
★★★★★	Daughter Milk (kg) Breed ave: -0.31kg,All breeds ave: 0.47kg	+5.4kg	23% (Low)	★★★★★
★★★★★	Daughter calving interval (days) Breed ave: 1.27days,All breeds ave: -0.2days	-0.52days	11% (V Low)	★★★

Additional Information:

Linear composites	Value	Reliability
Muscle	99	47%
Skeletal	110	46%
Function	110	14%

Herd data quality index

N/A

Animal scored. Linear scores and weaning weights in evaluations

Lot 8 Beggrieve General

ID: IE281135590567

Breed: Limousin

Sex: Male

DOB: 24-Feb-2011

Owner: Dermot Rowe - Beggrieve Lobinstown Navan Co Meath

Breeder:

Sire: Haltcliffe Underwriter
S553

Sympa

Octopus

Operette

Ronick Ricole

Broadmeadows Cannon
Ronick Nicole

Dam: Beggrieve Villy
IE281135540356

Moero

Ourson

Gentille

Beggrieve Lily Et

Villy

Hibernian Sophie

Star Rating (Within Limousin breed)	Economic Indexes	€uro value per progeny	Index Reliability	Star rating (across all beef breeds)
★★★★★	Maternal	€123	30% (Low)	★★★★★
★★★	Terminal	€92	34% (Low)	★★★★★
	Dairy Beef			

Star Rating (Within Limousin breed)	Key profit traits	Index Value	Trait Reliability	Star rating (across all beef breeds)
Expected progeny performance				
★★★★★☆☆	Calving difficulty (% 3 & 4) Breed ave: 5.33%,All breeds ave: 5.49%	+4.22%	41% (Average)	★★★★★
★★★☆☆	Docility (1-5 scale) Breed ave: -0.06,All breeds ave: 0	-0.08 scale	43% (Average)	★★☆☆
★★★★★☆☆	Carcass weight (kg) Breed ave: 18.61kg,All breeds ave: 18.25kg	+19.7kg	34% (Low)	★★★★★
★★★	Carcass conformation (1-15 scale) Breed ave: 1.79,All breeds ave: 1.57	+1.79 scale	28% (Low)	★★★★★

Expected daughter breeding performance				
★★★	Daughter calving diff (% 3 & 4) Breed ave: 5.9%,All breeds ave: 6.36%	+5.77%	27% (Low)	★★★★★☆☆
★★	Daughter Milk (kg) Breed ave: -0.31kg,All breeds ave: 0.47kg	-1.6kg	25% (Low)	★★★
★★★★★	Daughter calving interval (days) Breed ave: 1.27days,All breeds ave: -0.2days	+0.18days	19% (V Low)	★★★★★☆☆

Additional Information:

General ran with 20 cows from May 1st to August 1st, these cows have been scanned in-calf. His dam comes from a super milk line and has a very easy calving strain.

Linear composites	Value	Reliability
Muscle	115	52%
Skeletal	114	51%
Function	121	20%

Herd data quality index

N/A

Animal scored. Linear scores and weaning weights in evaluations

Lot 9 Loughed Gent

ID: IE321578940271

Breed: Limousin

Sex: Male

DOB: 09-Mar-2011

Owner: John Connell - Newcastle Oldcastle Co Meath

Breeder: Neil Tully - Dromore House Dromore West Co Sligo

Sire: Ulm
ULM

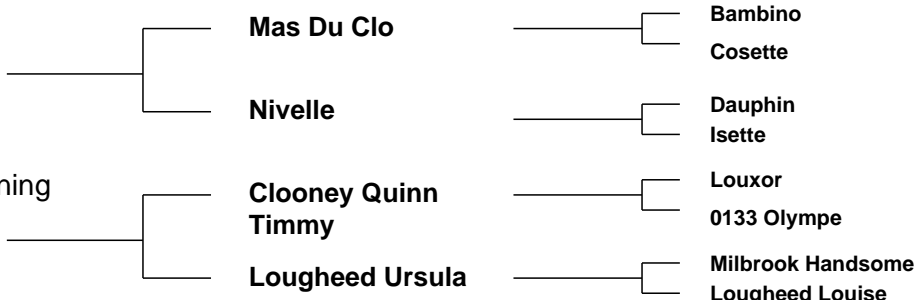

Star Rating (Within Limousin breed)	Economic Indexes	€uro value per progeny	Index Reliability	Star rating (across all beef breeds)
★★★	Maternal	€96	28% (Low)	★★★
★★★★★	Terminal	€98	30% (Low)	★★★★★
	Dairy Beef			

Star Rating (Within Limousin breed)	Key profit traits	Index Value	Trait Reliability	Star rating (across all beef breeds)
Expected progeny performance				
★★	Calving difficulty (% 3 & 4) Breed ave: 5.33%,All breeds ave: 5.49%	+5.87%	42% (Average)	★★★
★★	Docility (1-5 scale) Breed ave: -0.06,All breeds ave: 0	-0.1 scale	29% (Low)	★
★★★★★	Carcass weight (kg) Breed ave: 18.61kg,All breeds ave: 18.25kg	+21.7kg	28% (Low)	★★★★★
★★★★★	Carcass conformation (1-15 scale) Breed ave: 1.79,All breeds ave: 1.57	+1.96 scale	28% (Low)	★★★★★

Expected daughter breeding performance				
★★★	Daughter calving diff (% 3 & 4) Breed ave: 5.9%,All breeds ave: 6.36%	+5.95%	28% (Low)	★★★★★
★★	Daughter Milk (kg) Breed ave: -0.31kg,All breeds ave: 0.47kg	-1.9kg	22% (Low)	★★
★	Daughter calving interval (days) Breed ave: 1.27days,All breeds ave: -0.2days	+3.61days	21% (Low)	★

Additional Information:

Gent is a tremendous bull with serious power and length. A bull that oozes class. Gent is a very docile bull coming from easy calving strain. Ulm sire of Gent has sired some tremendous cattle.

Linear composites	Value	Reliability
Muscle	118	27%
Skeletal	111	27%
Function	106	18%

Herd data quality index

N/A

Animal scored. Scores or weaning weights NOT included in evaluation

Lot 10 Caherduff Galleon Et

ID: IE271313290383

Breed: Limousin

Sex: Male

DOB: 15-Mar-2011

Owner: Tim Clesham - Caherduff The Neale Co Mayo

Breeder:

Sire: Sympa
SYP

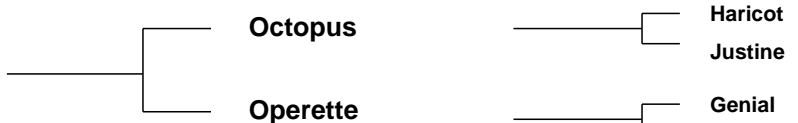

Dam: Meenogahane Una
IE191210830162



Star Rating (Within Limousin breed)	Economic Indexes	€uro value per progeny	Index Reliability	Star rating (across all beef breeds)
★★★★★	Maternal	€201	31% (Low)	★★★★★
★★★★★	Terminal	€119	34% (Low)	★★★★★
	Dairy Beef			

Star Rating (Within Limousin breed)	Key profit traits	Index Value	Trait Reliability	Star rating (across all beef breeds)
Expected progeny performance				
★★★★☆	Calving difficulty (% 3 & 4) Breed ave: 5.33%,All breeds ave: 5.49%	+4.72%	30% (Low)	★★★★☆
★★★	Docility (1-5 scale) Breed ave: -0.06,All breeds ave: 0	-0.06 scale	44% (Average)	★★☆
★★★★★	Carcass weight (kg) Breed ave: 18.61kg,All breeds ave: 18.25kg	+29.1kg	38% (Low)	★★★★★☆
★★★★★	Carcass conformation (1-15 scale) Breed ave: 1.79,All breeds ave: 1.57	+2.12 scale	33% (Low)	★★★★★

Expected daughter breeding performance				
★★★★★☆	Daughter calving diff (% 3 & 4) Breed ave: 5.9%,All breeds ave: 6.36%	+5.19%	24% (Low)	★★★★★☆
★★★★★☆	Daughter Milk (kg) Breed ave: -0.31kg,All breeds ave: 0.47kg	+2.7kg	30% (Low)	★★★★★☆
★★★★★☆	Daughter calving interval (days) Breed ave: 1.27days,All breeds ave: -0.2days	-0.17days	22% (Low)	★★★☆☆

Additional Information:

Proven Fertile. Grandam Otarie

Linear composites	Value	Reliability
Muscle	128	53%
Skeletal	122	52%
Function	93	29%

Herd data quality index

N/A

Animal scored. Linear scores and weaning weights in evaluations

Lot 11 Tower Of Loyd Ghede

ID: IE281187020160

Breed: Limousin

Sex: Male

DOB: 23-Mar-2011

Owner: Thomas Flanagan - Oldcastle Rd Kells Co Meath

Breeder:

Sire: Milbrook Tanko
TKO

Mas Du Clo

Bambino

Cosette

Milbrook Monique
Et

Broadmeadows Cannon
Milbrook Freda

Dam: Asuibelle
FR1932312816

Uncrac

Suplice

Paloma

Mamelle

Gaston

Cible

Star Rating (Within Limousin breed)	Economic Indexes	€uro value per progeny	Index Reliability	Star rating (across all beef breeds)
★★★★★	Maternal	€153	30% (Low)	★★★★★
★★★★☆	Terminal	€95	32% (Low)	★★★★★
	Dairy Beef			

Star Rating (Within Limousin breed)	Key profit traits	Index Value	Trait Reliability	Star rating (across all beef breeds)
Expected progeny performance				
★★	Calving difficulty (% 3 & 4) Breed ave: 5.33%,All breeds ave: 5.49%	+6.04%	27% (Low)	★★★
★★★★☆	Docility (1-5 scale) Breed ave: -0.06,All breeds ave: 0	-0.04 scale	41% (Average)	★★
★★★★★	Carcass weight (kg) Breed ave: 18.61kg,All breeds ave: 18.25kg	+22.8kg	35% (Low)	★★★★★
★★★★☆	Carcass conformation (1-15 scale) Breed ave: 1.79,All breeds ave: 1.57	+1.83 scale	31% (Low)	★★★★★

Expected daughter breeding performance				
★★★★★	Daughter calving diff (% 3 & 4) Breed ave: 5.9%,All breeds ave: 6.36%	+5.19%	26% (Low)	★★★★★
★★★	Daughter Milk (kg) Breed ave: -0.31kg,All breeds ave: 0.47kg	-0.5kg	30% (Low)	★★★
★★★★★	Daughter calving interval (days) Breed ave: 1.27days,All breeds ave: -0.2days	-1.81days	23% (Low)	★★★★★

Additional Information:

Linear composites	Value	Reliability
Muscle	116	49%
Skeletal	109	48%
Function	118	26%

Herd data quality index

N/A

Animal scored. Linear scores and weaning weights in evaluations

Lot 12 Cappahugh Gerry

ID: IE361213320049

Breed: Limousin

Sex: Male

DOB: 29-Mar-2011

Owner: Margaret Henson - Cappanrush Kilbeggan Co Westmeath

Breeder:

Sire: On-Dit
ONI

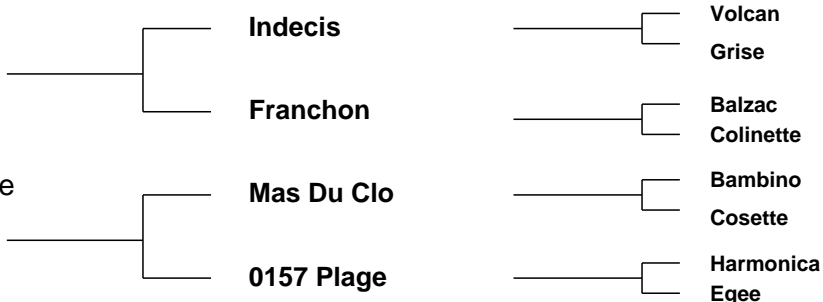

Star Rating (Within Limousin breed)	Economic Indexes	€uro value per progeny	Index Reliability	Star rating (across all beef breeds)
★★★★★	Maternal	€183	33% (Low)	★★★★★
★★★★★	Terminal	€118	36% (Low)	★★★★★
	Dairy Beef			

Star Rating (Within Limousin breed)	Key profit traits	Index Value	Trait Reliability	Star rating (across all beef breeds)
Expected progeny performance				
★★	Calving difficulty (% 3 & 4) Breed ave: 5.33%,All breeds ave: 5.49%	+5.93%	35% (Low)	★★★☆☆
★★★★★	Docility (1-5 scale) Breed ave: -0.06,All breeds ave: 0	0.14 scale	44% (Average)	★★★★★
★★★★★	Carcass weight (kg) Breed ave: 18.61kg,All breeds ave: 18.25kg	+25kg	38% (Low)	★★★★★
★★★★★	Carcass conformation (1-15 scale) Breed ave: 1.79,All breeds ave: 1.57	+2.13 scale	34% (Low)	★★★★★

Expected daughter breeding performance				
★★★☆☆	Daughter calving diff (% 3 & 4) Breed ave: 5.9%,All breeds ave: 6.36%	+6.06%	28% (Low)	★★★★
★★★★★☆☆	Daughter Milk (kg) Breed ave: -0.31kg,All breeds ave: 0.47kg	+3.3kg	32% (Low)	★★★★★☆☆
★★	Daughter calving interval (days) Breed ave: 1.27days,All breeds ave: -0.2days	+1.93days	24% (Low)	★

Additional Information:

Linear composites	Value	Reliability
Muscle	114	51%
Skeletal	107	50%
Function	109	24%

Herd data quality index

N/A

Animal scored. Linear scores and weaning weights in evaluations

Lot 13 Ammaghmore Geronamo

ID: IE271233760161

Breed: Limousin

Sex: Male

DOB: 06-Apr-2011

Owner: Sean Garrett - Annaghmore Ballycastle Co Mayo

Breeder:

Sire: Wilodge Vantastic
VTI

Wilodge Tonka

Oxygene

Wilodge Meclaire

Ravenelle

Jersey

Isabelle

Dam: Ammaghmore Candy
IE271233750128

Nenuphar

Leo

Giroflee

Liskilleen Sarina

Bremore Muchacho

Kiltullagh Fiona

Star Rating (Within Limousin breed)	Economic Indexes	€uro value per progeny	Index Reliability	Star rating (across all beef breeds)
★★★★☆	Maternal	€109	31% (Low)	★★★★☆
★★★★★	Terminal	€98	35% (Low)	★★★★★☆☆
	Dairy Beef			

Star Rating (Within Limousin breed)	Key profit traits	Index Value	Trait Reliability	Star rating (across all beef breeds)
Expected progeny performance				
★	Calving difficulty (% 3 & 4) Breed ave: 5.33%,All breeds ave: 5.49%	+6.84%	41% (Average)	★★
★★★★★	Docility (1-5 scale) Breed ave: -0.06,All breeds ave: 0	0.14 scale	44% (Average)	★★★★★
★★★★★☆☆	Carcass weight (kg) Breed ave: 18.61kg,All breeds ave: 18.25kg	+23.6kg	35% (Low)	★★★★★
★★★★★	Carcass conformation (1-15 scale) Breed ave: 1.79,All breeds ave: 1.57	+2.08 scale	30% (Low)	★★★★★

Expected daughter breeding performance				
★★★★☆	Daughter calving diff (% 3 & 4) Breed ave: 5.9%,All breeds ave: 6.36%	+5.54%	27% (Low)	★★★★★
★☆☆	Daughter Milk (kg) Breed ave: -0.31kg,All breeds ave: 0.47kg	-4.4kg	26% (Low)	★★☆☆
★★★	Daughter calving interval (days) Breed ave: 1.27days,All breeds ave: -0.2days	+1.96days	18% (V Low)	★

Additional Information:

Dna tested

Linear composites	Value	Reliability
Muscle	108	52%
Skeletal	110	52%
Function	99	27%

Herd data quality index

N/A

Animal scored. Linear scores and weaning weights in evaluations

Lot 14 Carrickmore Grimaldi

ID: IE121528920350

Breed: Limousin

Sex: Male

DOB: 10-Apr-2011

Owner: John Connell - Newcastle Oldcastle Co Meath

Breeder:

Sire: Milbrook Tanko
TKO

Mas Du Clo

Bambino

Cosette

Milbrook Monique
Et

Broadmeadows Cannon
Milbrook Freda

Dam: Carrickmore Davina
IE121528970289

Sympa

Octopus

Operette

Barnattin Vickey

Nenuphar

Barnattin Nora

Star Rating (Within Limousin breed)	Economic Indexes	€uro value per progeny	Index Reliability	Star rating (across all beef breeds)
★★★★★	Maternal	€155	30% (Low)	★★★★★
★★★★★	Terminal	€109	32% (Low)	★★★★★
	Dairy Beef			

Star Rating (Within Limousin breed)	Key profit traits	Index Value	Trait Reliability	Star rating (across all beef breeds)
Expected progeny performance				
★★	Calving difficulty (% 3 & 4) Breed ave: 5.33%,All breeds ave: 5.49%	+5.82%	42% (Average)	★★★
★★★	Docility (1-5 scale) Breed ave: -0.06,All breeds ave: 0	-0.05 scale	29% (Low)	★★
★★★★★	Carcass weight (kg) Breed ave: 18.61kg,All breeds ave: 18.25kg	+25.6kg	29% (Low)	★★★★★
★★★★★	Carcass conformation (1-15 scale) Breed ave: 1.79,All breeds ave: 1.57	+2.05 scale	29% (Low)	★★★★★

Expected daughter breeding performance				
★★★★★	Daughter calving diff (% 3 & 4) Breed ave: 5.9%,All breeds ave: 6.36%	+4.46%	34% (Low)	★★★★★
★★★	Daughter Milk (kg) Breed ave: -0.31kg,All breeds ave: 0.47kg	-2.3kg	27% (Low)	★★
★★★★★	Daughter calving interval (days) Breed ave: 1.27days,All breeds ave: -0.2days	-0.07days	25% (Low)	★★★★★

Additional Information:

A Tanko bull with tremendous bloodlines, Tanko x Sympa x Nenuphar x Dauphin. He has great shape, size and power. Very docile coming from an easy calving strain.

Linear composites	Value	Reliability
Muscle	117	29%
Skeletal	109	29%
Function	118	27%

Herd data quality index

N/A

Animal scored. Scores or weaning weights NOT included in evaluation

Lot 15 Magheraboy Golden

ID: IE272043560132

Breed: Limousin

Sex: Male

DOB: 14-Apr-2011

Owner: James Christop Coffey - Magheraboy Kilmovee Ballaghaderreen Co Mayo

Breeder:

Sire: Haltcliffe Dancer
HCF

Sympa

Octopus

Operette

Cloughhead
Romany

Oasis
Cloughhead Novelty

Dam: Carrowreagh Victoria
IE311411950154

Mas Du Clo

Bambino

Cosette

Carrowreagh Maria

Dimitri

Carrowreagh Jasmine

Star Rating (Within Limousin breed)	Economic Indexes	€uro value per progeny	Index Reliability	Star rating (across all beef breeds)
★	Maternal	€34	26% (Low)	★
★	Terminal	€54	30% (Low)	★★
	Dairy Beef			

Star Rating (Within Limousin breed)	Key profit traits	Index Value	Trait Reliability	Star rating (across all beef breeds)
Expected progeny performance				
★	Calving difficulty (% 3 & 4) Breed ave: 5.33%,All breeds ave: 5.49%	+9.49%	42% (Average)	★
★★★★★	Docility (1-5 scale) Breed ave: -0.06,All breeds ave: 0	0 scale	27% (Low)	★★★
★★★	Carcass weight (kg) Breed ave: 18.61kg,All breeds ave: 18.25kg	+16.1kg	25% (Low)	★★★
★★★★	Carcass conformation (1-15 scale) Breed ave: 1.79,All breeds ave: 1.57	+1.76 scale	18% (V Low)	★★★★

Expected daughter breeding performance				
★★★★★	Daughter calving diff (% 3 & 4) Breed ave: 5.9%,All breeds ave: 6.36%	+4.27%	28% (Low)	★★★★★
★★★	Daughter Milk (kg) Breed ave: -0.31kg,All breeds ave: 0.47kg	-0.5kg	21% (Low)	★★★
★★	Daughter calving interval (days) Breed ave: 1.27days,All breeds ave: -0.2days	+2.39days	14% (V Low)	★

Additional Information:

Outstanding bull with tremendous topline, width and good back end. Extremely docile. Vaccinated for BVD and Lepto. Also fertiltiy tested.

Linear composites	Value	Reliability
Muscle	114	32%
Skeletal	100	33%
Function	115	18%

Herd data quality index

N/A

Animal scored. Live weight only included in evaluation

Lot 16 Oakfield Gerry

ID: IE371341150273

Breed: Limousin

Sex: Male

DOB: 14-Apr-2011

Owner: Frank Corrigan - Ballyroebuck Bunclody Enniscorthy Co Wexford

Breeder:

Sire: Oakfield E251
IE371341180251

Milbrook Tanko

Mas Du Clo

Milbrook Monique Et

Oakfield Amy

Rubis

Oakfield Pretty

Dam: Oakland Trudy
IE131060370073

Litron

Epson

Gracieuse

Oakland Polly

F009 Matin

Oakland Kylie

Star Rating (Within Limousin breed)	Economic Indexes	€uro value per progeny	Index Reliability	Star rating (across all beef breeds)
★★★	Maternal	€88	19% (V Low)	★★★
★★	Terminal	€83	20% (Low)	★★★★★
	Dairy Beef			

Star Rating (Within Limousin breed)	Key profit traits	Index Value	Trait Reliability	Star rating (across all beef breeds)
Expected progeny performance				
★★	Calving difficulty (% 3 & 4) Breed ave: 5.33%,All breeds ave: 5.49%	+6.14%	34% (Low)	★★★
★★★★	Docility (1-5 scale) Breed ave: -0.06,All breeds ave: 0	-0.05 scale	16% (V Low)	★★
★★★★	Carcass weight (kg) Breed ave: 18.61kg,All breeds ave: 18.25kg	+18.7kg	15% (V Low)	★★★★
★★	Carcass conformation (1-15 scale) Breed ave: 1.79,All breeds ave: 1.57	+1.69 scale	14% (V Low)	★★★★★

Expected daughter breeding performance				
★★★★★	Daughter calving diff (% 3 & 4) Breed ave: 5.9%,All breeds ave: 6.36%	+5.34%	25% (Low)	★★★★★
★★	Daughter Milk (kg) Breed ave: -0.31kg,All breeds ave: 0.47kg	-2.2kg	14% (V Low)	★★
★★★★★	Daughter calving interval (days) Breed ave: 1.27days,All breeds ave: -0.2days	+0.42days	16% (V Low)	★★★

Additional Information:

Linear composites	Value	Reliability
Muscle	102	17%
Skeletal	104	17%
Function	105	13%

Herd data quality index

N/A

Animal scored. Scores or weaning weights NOT included in evaluation

Lot 17 Keltic Gismo

ID: IE281673780051

Breed: Limousin

Sex: Male

DOB: 20-Apr-2011

Owner: Ms. Teleri Thomas - Clongriffin Enfield Co Meath

Breeder:

Sire: Univers 566
S839

— Simbad

— Ferry
— Jaffna

— Pauline638

— Dauphin
— Giroflee

Dam: Cwmpedran Arabella
UK745993300050

— Ronick Hawk

— Broadmeadows Cannon
— Ronick Esther

— Cwmpedran Poppy

— Sarkley Mountie
— Drysgol Harebell

Star Rating (Within Limousin breed)	Economic Indexes	€uro value per progeny	Index Reliability	Star rating (across all beef breeds)
★★★	Maternal	€102	21% (Low)	★★★
★★★★☆	Terminal	€94	25% (Low)	★★★★★
	Dairy Beef			

Star Rating (Within Limousin breed)	Key profit traits	Index Value	Trait Reliability	Star rating (across all beef breeds)
Expected progeny performance				
★★★☆	Calving difficulty (% 3 & 4) Breed ave: 5.33%,All breeds ave: 5.49%	+5.56%	30% (Low)	★★★☆
★★☆	Docility (1-5 scale) Breed ave: -0.06,All breeds ave: 0	-0.13 scale	35% (Low)	★
★★★★	Carcass weight (kg) Breed ave: 18.61kg,All breeds ave: 18.25kg	+19.3kg	25% (Low)	★★★★
★★★★★	Carcass conformation (1-15 scale) Breed ave: 1.79,All breeds ave: 1.57	+1.92 scale	21% (Low)	★★★★★

Expected daughter breeding performance				
★★	Daughter calving diff (% 3 & 4) Breed ave: 5.9%,All breeds ave: 6.36%	+6.21%	15% (V Low)	★★★
★★★★	Daughter Milk (kg) Breed ave: -0.31kg,All breeds ave: 0.47kg	+0.3kg	21% (Low)	★★★☆
★★★☆	Daughter calving interval (days) Breed ave: 1.27days,All breeds ave: -0.2days	+1.36days	10% (V Low)	★★☆

Additional Information:

Gismo is an early maturing type of bull who displayed great shape as a weanling. His dam is a strong a maternal cow who is a 5 star for milk and fertility.

Linear composites	Value	Reliability
Muscle	118	47%
Skeletal	103	46%
Function	108	13%

Herd data quality index

N/A

Animal scored. Linear scores and weaning weights in evaluations

Lot 18 Greeve Gino

ID: IE121352930256

Breed: Limousin

Sex: Male

DOB: 22-Apr-2011

Owner: Noel Smyth - Greeve Mounthugent Co Cavan

Breeder:

Sire: Greeve Deano
IE121352920206

Mas Du Clo

Bambino

Cosette

Mullaghmor Sally

Barnhill Leander (Dna) Et
Rowan Hannah

Dam: Greeve Venus
IE121352920123

Annagh Norton

Annagh Light

Noan Judy

Powerstown
Twinkle

Jeu

Powerstown Matilda

Star Rating (Within Limousin breed)	Economic Indexes	€uro value per progeny	Index Reliability	Star rating (across all beef breeds)
★★★	Maternal	€101	23% (Low)	★★★
★★★★★	Terminal	€114	26% (Low)	★★★★★
	Dairy Beef			

Star Rating (Within Limousin breed)	Key profit traits	Index Value	Trait Reliability	Star rating (across all beef breeds)
Expected progeny performance				
★★★★★	Calving difficulty (% 3 & 4) Breed ave: 5.33%,All breeds ave: 5.49%	+4.28%	33% (Low)	★★★★★
★★	Docility (1-5 scale) Breed ave: -0.06,All breeds ave: 0	-0.09 scale	38% (Low)	★★☆
★★★★★	Carcass weight (kg) Breed ave: 18.61kg,All breeds ave: 18.25kg	+27.1kg	27% (Low)	★★★★★☆
★★★★★☆	Carcass conformation (1-15 scale) Breed ave: 1.79,All breeds ave: 1.57	+1.95 scale	20% (Low)	★★★★★

Expected daughter breeding performance				
★	Daughter calving diff (% 3 & 4) Breed ave: 5.9%,All breeds ave: 6.36%	+7.05%	23% (Low)	★★
★★	Daughter Milk (kg) Breed ave: -0.31kg,All breeds ave: 0.47kg	-1.3kg	16% (V Low)	★★
★	Daughter calving interval (days) Breed ave: 1.27days,All breeds ave: -0.2days	+3.07days	13% (V Low)	★

Additional Information:

High quality and well muscled bull, very docile and easily managed. Won various prizes at local shows. Proven breeder with one heifer calf.

Linear composites	Value	Reliability
Muscle	116	46%
Skeletal	122	45%
Function	110	14%

Herd data quality index

N/A

Animal scored. Linear scores and weaning weights in evaluations

Lot 19 Lyragh Garfield

ID: IE151907910010

Breed: Limousin

Sex: Male

DOB: 26-Apr-2011

Owner: John Jerard O Connell - Lyragh Milford Charleville Co Cork

Breeder:

Sire: Litron
TON



Dam: Milbrook Cliona (Et)
IE281084530684

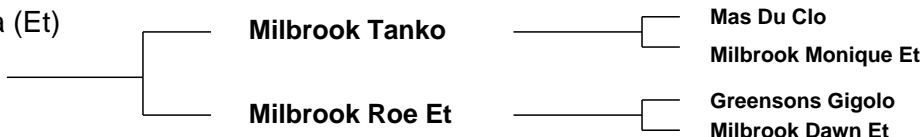

Star Rating (Within Limousin breed)	Economic Indexes	€uro value per progeny	Index Reliability	Star rating (across all beef breeds)
★★★★☆	Maternal	€114	32% (Low)	★★★★☆
★★★☆☆	Terminal	€88	31% (Low)	★★★★★
	Dairy Beef			

Star Rating (Within Limousin breed)	Key profit traits	Index Value	Trait Reliability	Star rating (across all beef breeds)
Expected progeny performance				
★★	Calving difficulty (% 3 & 4) Breed ave: 5.33%,All breeds ave: 5.49%	+6.03%	35% (Low)	★★★☆☆
★★★★★★	Docility (1-5 scale) Breed ave: -0.06,All breeds ave: 0	0.05 scale	32% (Low)	★★★★★
★★★★★	Carcass weight (kg) Breed ave: 18.61kg,All breeds ave: 18.25kg	+21.8kg	31% (Low)	★★★★☆
★	Carcass conformation (1-15 scale) Breed ave: 1.79,All breeds ave: 1.57	+1.57 scale	30% (Low)	★★★★

Expected daughter breeding performance				
★★★★★☆☆	Daughter calving diff (% 3 & 4) Breed ave: 5.9%,All breeds ave: 6.36%	+5.14%	34% (Low)	★★★★★☆☆
★★★★★	Daughter Milk (kg) Breed ave: -0.31kg,All breeds ave: 0.47kg	+2kg	30% (Low)	★★★★★
★★★☆☆	Daughter calving interval (days) Breed ave: 1.27days,All breeds ave: -0.2days	+1.33days	33% (Low)	★★★☆☆

Additional Information:

Well bred Litron bull, extremely docile and has a heifer scanned incalf. Easy calving strain.

Linear composites	Value	Reliability
Muscle	100	33%
Skeletal	110	33%
Function	93	28%

Herd data quality index

N/A

Animal scored. Scores or weaning weights NOT included in evaluation

Lot 20 Roundhill Grimaldi Et

ID: IE241280231309

Breed: Limousin

Sex: Male

DOB: 28-Apr-2011

Owner: Timothy Corridan - Castlequarter House Fedamore Co Limerick

Breeder:

Sire: Mas Du Clo
MUC

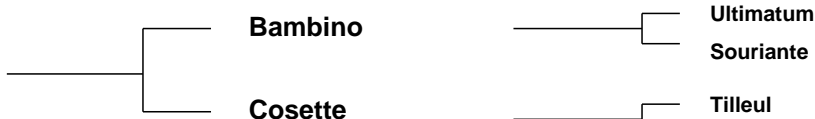

Dam: Roundhill Vache Et
IE241280260775



Star Rating (Within Limousin breed)	Economic Indexes	€uro value per progeny	Index Reliability	Star rating (across all beef breeds)
★★★★☆	Maternal	€106	34% (Low)	★★★★☆
★★★★★	Terminal	€106	34% (Low)	★★★★★
	Dairy Beef			

Star Rating (Within Limousin breed)	Key profit traits	Index Value	Trait Reliability	Star rating (across all beef breeds)
Expected progeny performance				
★★☆	Calving difficulty (% 3 & 4) Breed ave: 5.33%,All breeds ave: 5.49%	+6.56%	36% (Low)	★★
★★★★★	Docility (1-5 scale) Breed ave: -0.06,All breeds ave: 0	0 scale	35% (Low)	★★★
★★★★★	Carcass weight (kg) Breed ave: 18.61kg,All breeds ave: 18.25kg	+23.3kg	33% (Low)	★★★★☆
★★★★★	Carcass conformation (1-15 scale) Breed ave: 1.79,All breeds ave: 1.57	+2.14 scale	32% (Low)	★★★★★

Expected daughter breeding performance				
★★★★★	Daughter calving diff (% 3 & 4) Breed ave: 5.9%,All breeds ave: 6.36%	+5.22%	34% (Low)	★★★★★
★★★	Daughter Milk (kg) Breed ave: -0.31kg,All breeds ave: 0.47kg	+0.3kg	42% (Average)	★★★
★	Daughter calving interval (days) Breed ave: 1.27days,All breeds ave: -0.2days	+3.04days	33% (Low)	★

Additional Information:

Herd accredited for Johnes since May 2009. Full sister Roundhill E Giroflee 1164 was Junior Champion Tullamore 2010

Linear composites	Value	Reliability
Muscle	114	36%
Skeletal	109	36%
Function	120	30%

Herd data quality index

N/A

Animal scored. Scores or weaning weights NOT included in evaluation

Lot 21 Milan Gigilo

ID: IE321461510701

Breed: Limousin

Sex: Male

DOB: 29-Apr-2011

Owner: Donal Mc Keon - Carrowcarden Enniscrone Co Sligo

Breeder:

Sire: Fieldson Alfy
S511

Gunnerfleet Plunas

Tunnelby Monkeytricks

Gunnerfleet Luna

Eden Natasha

Broadmeadows Cannon
Birtles Daisy

Dam: Milan Phoebe Et
IE321461570161

Ferry

As De Pic

Verveine

Pelletstown
Lorraine

Genereux

Pelletstown Isobelle

Star Rating (Within Limousin breed)	Economic Indexes	€uro value per progeny	Index Reliability	Star rating (across all beef breeds)
★★	Maternal	€81	32% (Low)	★★★
★★★★	Terminal	€98	35% (Low)	★★★★★
	Dairy Beef			

Star Rating (Within Limousin breed)	Key profit traits	Index Value	Trait Reliability	Star rating (across all beef breeds)
Expected progeny performance				
★	Calving difficulty (% 3 & 4) Breed ave: 5.33%,All breeds ave: 5.49%	+6.86%	40% (Average)	★★
★★★★★	Docility (1-5 scale) Breed ave: -0.06,All breeds ave: 0	0 scale	45% (Average)	★★★★
★★★★	Carcass weight (kg) Breed ave: 18.61kg,All breeds ave: 18.25kg	+21.4kg	35% (Low)	★★★★★
★★★★★	Carcass conformation (1-15 scale) Breed ave: 1.79,All breeds ave: 1.57	+2.07 scale	29% (Low)	★★★★★

Expected daughter breeding performance				
★★	Daughter calving diff (% 3 & 4) Breed ave: 5.9%,All breeds ave: 6.36%	+6.26%	29% (Low)	★★★
★★	Daughter Milk (kg) Breed ave: -0.31kg,All breeds ave: 0.47kg	-1.3kg	28% (Low)	★★
★	Daughter calving interval (days) Breed ave: 1.27days,All breeds ave: -0.2days	+4.83days	21% (Low)	★

Additional Information:

Exceptionally long clean bull with very good hindquarter development. Very docile. Has served. Cows in-calf.

Linear composites	Value	Reliability
Muscle	109	53%
Skeletal	106	52%
Function	117	27%

Herd data quality index

N/A

Animal scored. Linear scores and weaning weights in evaluations

Lot 22 Gortmacall Guy

ID: IE161812870396

Breed: Limousin

Sex: Male

DOB: 04-May-2011

Owner: Basil Bothwell - Dereskit Killeshandra Co Cavan

Breeder: John Peoples - Gortmacall Milford Letterkenny Co Donegal

Sire: Castlevie Casino (Et)
CWI

Otan

Insecte

Jade

F040 G7

Na Claudus

Coureuse

Dam: Gortmacall Alaska
IE161812860263

Rocky

Jacot

Gloire

Gortmacall Sue

Geant

Barnattin Khan

Star Rating (Within Limousin breed)	Economic Indexes	€uro value per progeny	Index Reliability	Star rating (across all beef breeds)
★★★★★	Maternal	€201	33% (Low)	★★★★★
★★★★★	Terminal	€109	38% (Low)	★★★★★
	Dairy Beef			

Star Rating (Within Limousin breed)	Key profit traits	Index Value	Trait Reliability	Star rating (across all beef breeds)
Expected progeny performance				
★★★	Calving difficulty (% 3 & 4) Breed ave: 5.33%,All breeds ave: 5.49%	+6.36%	42% (Average)	★★★
★★★★	Docility (1-5 scale) Breed ave: -0.06,All breeds ave: 0	-0.05 scale	46% (Average)	★★★
★★★★★	Carcass weight (kg) Breed ave: 18.61kg,All breeds ave: 18.25kg	+27.4kg	40% (Average)	★★★★★
★★★★★	Carcass conformation (1-15 scale) Breed ave: 1.79,All breeds ave: 1.57	+2.04 scale	35% (Low)	★★★★★

Expected daughter breeding performance				
★★★★★	Daughter calving diff (% 3 & 4) Breed ave: 5.9%,All breeds ave: 6.36%	+5.6%	30% (Low)	★★★★★
★★★★★	Daughter Milk (kg) Breed ave: -0.31kg,All breeds ave: 0.47kg	+4.5kg	22% (Low)	★★★★★
★★★★★	Daughter calving interval (days) Breed ave: 1.27days,All breeds ave: -0.2days	-0.3days	23% (Low)	★★★★★

Additional Information:

This bull has very good size and length with good muscle legs and feet, he has also very good indexes. Well bred with Rox, Geant, Dauphin in his background.

Linear composites	Value	Reliability
Muscle	118	53%
Skeletal	110	52%
Function	100	28%

Herd data quality index

N/A

Animal scored. Linear scores and weaning weights in evaluations

Lot 23 Mullaghboy Gavin

ID: IE231234560367

Breed: Limousin

Sex: Male

DOB: 08-May-2011

Owner: Matthew Fee - Mullaghboy Corrawallen Co Leitrim

Breeder:

Sire: Marchermore Augustus
S691

Ronick Hawk

Broadmeadows Cannon

Ronick Esther

Greenbank Patsy

Griseburn Legend

Greenbank Irene

Dam: Grovehill Tinkerbelle
IE231379490026

Interim

Begonia

Dinette

F027 Oceanne

Loustic

Instable

Star Rating (Within Limousin breed)	Economic Indexes	€uro value per progeny	Index Reliability	Star rating (across all beef breeds)
★★★★★	Maternal	€175	26% (Low)	★★★★★
★★★★★	Terminal	€108	30% (Low)	★★★★★
	Dairy Beef			

Star Rating (Within Limousin breed)	Key profit traits	Index Value	Trait Reliability	Star rating (across all beef breeds)
Expected progeny performance				
★★★	Calving difficulty (% 3 & 4) Breed ave: 5.33%,All breeds ave: 5.49%	+5.15%	34% (Low)	★★★
★★★★★	Docility (1-5 scale) Breed ave: -0.06,All breeds ave: 0	0.06 scale	38% (Low)	★★★★★
★★★★★	Carcass weight (kg) Breed ave: 18.61kg,All breeds ave: 18.25kg	+21.9kg	32% (Low)	★★★★★
★★★★★	Carcass conformation (1-15 scale) Breed ave: 1.79,All breeds ave: 1.57	+2.03 scale	27% (Low)	★★★★★

Expected daughter breeding performance				
★★★★★	Daughter calving diff (% 3 & 4) Breed ave: 5.9%,All breeds ave: 6.36%	+5.42%	23% (Low)	★★★★★
★★★★★	Daughter Milk (kg) Breed ave: -0.31kg,All breeds ave: 0.47kg	+5.1kg	24% (Low)	★★★★★
★★★★★	Daughter calving interval (days) Breed ave: 1.27days,All breeds ave: -0.2days	+0.55days	14% (V Low)	★★★

Additional Information:

This bull has served cows and appears to be fruitful. Very docile animal

Linear composites	Value	Reliability
Muscle	115	48%
Skeletal	107	47%
Function	95	15%

Herd data quality index

N/A

Animal scored. Linear scores and weaning weights in evaluations

Lot 24 Copperdoor Ginger

ID: IE251417860031

Breed: Limousin

Sex: Male

DOB: 09-May-2011

Owner: Michael Brady - Rathbracken Granard Co Longford

Breeder:

Sire: Sympa
SYP

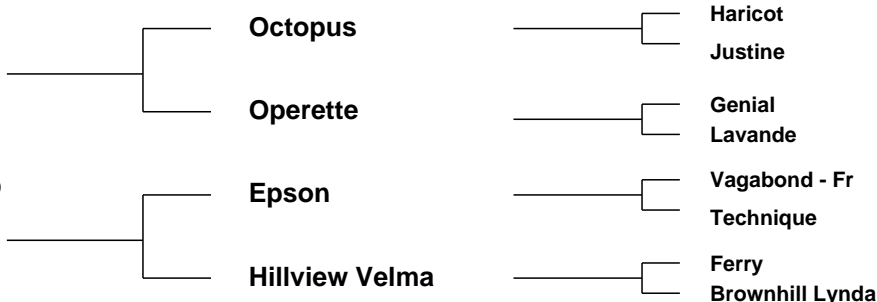

Star Rating (Within Limousin breed)	Economic Indexes	€uro value per progeny	Index Reliability	Star rating (across all beef breeds)
★★★★★	Maternal	€158	28% (Low)	★★★★★
★★★★	Terminal	€98	29% (Low)	★★★★★
	Dairy Beef			

Star Rating (Within Limousin breed)	Key profit traits	Index Value	Trait Reliability	Star rating (across all beef breeds)
Expected progeny performance				
★★★	Calving difficulty (% 3 & 4) Breed ave: 5.33%,All breeds ave: 5.49%	+5.63%	35% (Low)	★★★
★★★	Docility (1-5 scale) Breed ave: -0.06,All breeds ave: 0	-0.06 scale	30% (Low)	★★
★★★★	Carcass weight (kg) Breed ave: 18.61kg,All breeds ave: 18.25kg	+22.3kg	27% (Low)	★★★★
★★★★★	Carcass conformation (1-15 scale) Breed ave: 1.79,All breeds ave: 1.57	+1.95 scale	27% (Low)	★★★★★

Expected daughter breeding performance				
★★★★★	Daughter calving diff (% 3 & 4) Breed ave: 5.9%,All breeds ave: 6.36%	+4.76%	27% (Low)	★★★★★
★★★★	Daughter Milk (kg) Breed ave: -0.31kg,All breeds ave: 0.47kg	+1.7kg	31% (Low)	★★★★
★★★★★	Daughter calving interval (days) Breed ave: 1.27days,All breeds ave: -0.2days	-0.36days	22% (Low)	★★★

Additional Information:

Very long stylish bull. Has two cows served and scanned in-calf, one had twins.

Linear composites	Value	Reliability
Muscle	116	30%
Skeletal	112	30%
Function	99	26%

Herd data quality index

N/A

Animal scored. Scores or weaning weights NOT included in evaluation

Lot 25 Brackhoney Garry

ID: IE272230640223

Breed: Limousin

Sex: Male

DOB: 10-May-2011

Owner: William Scanlon - Furmoyle Carrowniskey Westport Co Mayo

Breeder:

Sire: Rutabaga
RUA



Star Rating (Within Limousin breed)	Economic Indexes	€uro value per progeny	Index Reliability	Star rating (across all beef breeds)
★★★	Maternal	€88	37% (Low)	★★★
★★★★★	Terminal	€103	38% (Low)	★★★★★
	Dairy Beef			

Star Rating (Within Limousin breed)	Key profit traits	Index Value	Trait Reliability	Star rating (across all beef breeds)
Expected progeny performance				
★★★	Calving difficulty (% 3 & 4) Breed ave: 5.33%,All breeds ave: 5.49%	+5.09%	37% (Low)	★★★
★	Docility (1-5 scale) Breed ave: -0.06,All breeds ave: 0	-0.17 scale	47% (Average)	★
★★★★★	Carcass weight (kg) Breed ave: 18.61kg,All breeds ave: 18.25kg	+20.8kg	41% (Average)	★★★★★
★★★★★	Carcass conformation (1-15 scale) Breed ave: 1.79,All breeds ave: 1.57	+2.05 scale	36% (Low)	★★★★★

Expected daughter breeding performance				
★	Daughter calving diff (% 3 & 4) Breed ave: 5.9%,All breeds ave: 6.36%	+6.71%	33% (Low)	★★★
★★★	Daughter Milk (kg) Breed ave: -0.31kg,All breeds ave: 0.47kg	-0.5kg	33% (Low)	★★★
★★	Daughter calving interval (days) Breed ave: 1.27days,All breeds ave: -0.2days	+2.62days	32% (Low)	★

Additional Information:

Linear composites	Value	Reliability
Muscle	116	52%
Skeletal	94	51%
Function	98	24%

Herd data quality index

N/A

Animal scored. Linear scores and weaning weights in evaluations

Lot 26 Cappahugh Gilbert

ID: IE361213360052

Breed: Limousin

Sex: Male

DOB: 14-May-2011

Owner: Margaret Henson - Cappanrush Kilbeggan Co Westmeath

Breeder:

Sire: Cloughhead Umpire
UPI

Petunia

Malibu

Gatine

Gascogne

Espagnol

Bavette

Dam: Rathnestin D023
IE261225020023

Rocky

Jacot

Gloire

Baltray Uganda

Townleyhall Pete

Baltray Niagra

Star Rating (Within Limousin breed)	Economic Indexes	€uro value per progeny	Index Reliability	Star rating (across all beef breeds)
★★★	Maternal	€96	25% (Low)	★★★
★★★	Terminal	€92	30% (Low)	★★★★
	Dairy Beef			

Star Rating (Within Limousin breed)	Key profit traits	Index Value	Trait Reliability	Star rating (across all beef breeds)
Expected progeny performance				
★★	Calving difficulty (% 3 & 4) Breed ave: 5.33%,All breeds ave: 5.49%	+5.93%	32% (Low)	★★★
★★★	Docility (1-5 scale) Breed ave: -0.06,All breeds ave: 0	-0.08 scale	41% (Average)	★★
★★★★	Carcass weight (kg) Breed ave: 18.61kg,All breeds ave: 18.25kg	+21.2kg	31% (Low)	★★★★
★★★★★	Carcass conformation (1-15 scale) Breed ave: 1.79,All breeds ave: 1.57	+1.94 scale	24% (Low)	★★★★★

Expected daughter breeding performance				
★★	Daughter calving diff (% 3 & 4) Breed ave: 5.9%,All breeds ave: 6.36%	+6.49%	21% (Low)	★★★
★	Daughter Milk (kg) Breed ave: -0.31kg,All breeds ave: 0.47kg	-3kg	26% (Low)	★★
★★★★★	Daughter calving interval (days) Breed ave: 1.27days,All breeds ave: -0.2days	-0.05days	13% (V Low)	★★★

Additional Information:

Linear composites	Value	Reliability
Muscle	105	50%
Skeletal	103	49%
Function	68	20%

Herd data quality index

N/A

Animal scored. Linear scores and weaning weights in evaluations

Lot 27 Ballinahinch Giant

ID: IE381127070384

Breed: Limousin

Sex: Male

DOB: 15-May-2011

Owner: Seamus Cullen - Ballinahinch Newtownmountkennedy Co Wicklow

Breeder:

Sire: Ballynerrin Remy Et
S776

Ideal 23

Flasch

Disette

F093 Lindy

As De Pic

Babette

Dam: Spring Bridge Beuafield
IE371199810421

Spring Bridge
Super

Festin

Spring Bridge May

Spring Bridge Sadie

Greensons Gigolo

Spring Bridge Nellie

Star Rating (Within Limousin breed)	Economic Indexes	€uro value per progeny	Index Reliability	Star rating (across all beef breeds)
★★★★★	Maternal	€163	30% (Low)	★★★★★
★★★★★	Terminal	€118	35% (Low)	★★★★★
	Dairy Beef			

Star Rating (Within Limousin breed)	Key profit traits	Index Value	Trait Reliability	Star rating (across all beef breeds)
Expected progeny performance				
★★★★★☆	Calving difficulty (% 3 & 4) Breed ave: 5.33%,All breeds ave: 5.49%	+4.18%	41% (Average)	★★★★★
★★★★★	Docility (1-5 scale) Breed ave: -0.06,All breeds ave: 0	0.04 scale	44% (Average)	★★★★☆
★★★★★	Carcass weight (kg) Breed ave: 18.61kg,All breeds ave: 18.25kg	+25.3kg	38% (Low)	★★★★★
★★★★★	Carcass conformation (1-15 scale) Breed ave: 1.79,All breeds ave: 1.57	+2.02 scale	33% (Low)	★★★★★

Expected daughter breeding performance				
★★☆	Daughter calving diff (% 3 & 4) Breed ave: 5.9%,All breeds ave: 6.36%	+6.41%	28% (Low)	★★★☆☆
★★★	Daughter Milk (kg) Breed ave: -0.31kg,All breeds ave: 0.47kg	+0.3kg	22% (Low)	★★★☆☆
★★★	Daughter calving interval (days) Breed ave: 1.27days,All breeds ave: -0.2days	+1.17days	20% (Low)	★★☆☆☆

Additional Information:

Long, classy with figures to match.

Linear composites	Value	Reliability
Muscle	125	51%
Skeletal	123	51%
Function	108	18%

Herd data quality index

N/A

Animal scored. Linear scores and weaning weights in evaluations

Lot 28 Cornagher Godfrey

ID: IE201126841035

Breed: Limousin

Sex: Male

DOB: 16-May-2011

Owner: Patrick Beirne - Killeighter Kilcock Co Kildare

Breeder:

Sire: Tatar B
FR8602132763



Star Rating (Within Limousin breed)	Economic Indexes	€uro value per progeny	Index Reliability	Star rating (across all beef breeds)
★★★★★	Maternal	€122	33% (Low)	★★★★★
★★★☆☆	Terminal	€87	37% (Low)	★★★★☆
	Dairy Beef			

Star Rating (Within Limousin breed)	Key profit traits	Index Value	Trait Reliability	Star rating (across all beef breeds)
Expected progeny performance				
★★★★★	Calving difficulty (% 3 & 4) Breed ave: 5.33%,All breeds ave: 5.49%	+4.32%	37% (Low)	★★★★☆
☆☆	Docility (1-5 scale) Breed ave: -0.06,All breeds ave: 0	-0.18 scale	46% (Average)	☆☆
★	Carcass weight (kg) Breed ave: 18.61kg,All breeds ave: 18.25kg	+13.4kg	40% (Average)	★★
★	Carcass conformation (1-15 scale) Breed ave: 1.79,All breeds ave: 1.57	+1.59 scale	36% (Low)	★★★

Expected daughter breeding performance				
★★	Daughter calving diff (% 3 & 4) Breed ave: 5.9%,All breeds ave: 6.36%	+6.26%	29% (Low)	★★★
★★★★★	Daughter Milk (kg) Breed ave: -0.31kg,All breeds ave: 0.47kg	+1.4kg	29% (Low)	★★★
★★★★★☆☆	Daughter calving interval (days) Breed ave: 1.27days,All breeds ave: -0.2days	-0.45days	25% (Low)	★★★

Additional Information:

Linear composites	Value	Reliability
Muscle	100	53%
Skeletal	94	53%
Function	112	24%

Herd data quality index

N/A

Animal scored. Linear scores and weaning weights in evaluations

Lot 29 Cornagher Geoffrey

ID: IE201126861037

Breed: Limousin

Sex: Male

DOB: 16-May-2011

Owner: Patrick Beirne - Killeighter Kilcock Co Kildare

Breeder:

Sire: Tatar B
FR8602132763



Dam: Sacoche
FR1634777823



Star Rating (Within Limousin breed)	Economic Indexes	€uro value per progeny	Index Reliability	Star rating (across all beef breeds)
★★★★★	Maternal	€165	33% (Low)	★★★★★
★★★★★	Terminal	€105	37% (Low)	★★★★★
	Dairy Beef			

Star Rating (Within Limousin breed)	Key profit traits	Index Value	Trait Reliability	Star rating (across all beef breeds)
Expected progeny performance				
★★★	Calving difficulty (% 3 & 4) Breed ave: 5.33%,All breeds ave: 5.49%	+5.1%	42% (Average)	★★★
★★★★★	Docility (1-5 scale) Breed ave: -0.06,All breeds ave: 0	0.01 scale	44% (Average)	★★★
★★★★★	Carcass weight (kg) Breed ave: 18.61kg,All breeds ave: 18.25kg	+23kg	39% (Low)	★★★★★
★★	Carcass conformation (1-15 scale) Breed ave: 1.79,All breeds ave: 1.57	+1.64 scale	34% (Low)	★★★

Expected daughter breeding performance				
★★★★★	Daughter calving diff (% 3 & 4) Breed ave: 5.9%,All breeds ave: 6.36%	+5.49%	30% (Low)	★★★★★
★★★★★	Daughter Milk (kg) Breed ave: -0.31kg,All breeds ave: 0.47kg	+1.6kg	29% (Low)	★★★
★★★	Daughter calving interval (days) Breed ave: 1.27days,All breeds ave: -0.2days	+0.9days	21% (Low)	★★

Additional Information:

Linear composites	Value	Reliability
Muscle	108	52%
Skeletal	122	52%
Function	113	24%

Herd data quality index

N/A

Animal scored. Linear scores and weaning weights in evaluations

Lot 30 Rosscahill Garth Et

ID: IE181306980172

Breed: Limousin

Sex: Male

DOB: 17-May-2011

Owner: John Martyn - Carrowdulla Oughterard Co Galway

Breeder:

Sire: Sympa
SYP

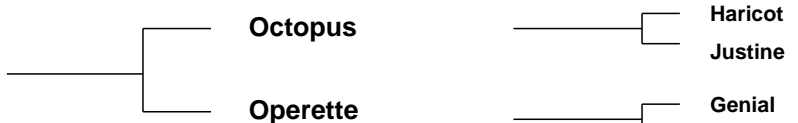

Dam: Tasse
FR4802022947



Star Rating (Within Limousin breed)	Economic Indexes	€uro value per progeny	Index Reliability	Star rating (across all beef breeds)
★★★★★	Maternal	€152	28% (Low)	★★★★★☆
★★★★☆	Terminal	€94	32% (Low)	★★★★★
	Dairy Beef			

Star Rating (Within Limousin breed)	Key profit traits	Index Value	Trait Reliability	Star rating (across all beef breeds)
Expected progeny performance				
★★★★☆	Calving difficulty (% 3 & 4) Breed ave: 5.33%,All breeds ave: 5.49%	+4.9%	29% (Low)	★★★★☆
★★★★	Docility (1-5 scale) Breed ave: -0.06,All breeds ave: 0	-0.06 scale	45% (Average)	★★★☆☆
★★★★★	Carcass weight (kg) Breed ave: 18.61kg,All breeds ave: 18.25kg	+22.2kg	36% (Low)	★★★★★☆☆
★★★★	Carcass conformation (1-15 scale) Breed ave: 1.79,All breeds ave: 1.57	+1.8 scale	30% (Low)	★★★★★

Expected daughter breeding performance				
★★★★★☆☆	Daughter calving diff (% 3 & 4) Breed ave: 5.9%,All breeds ave: 6.36%	+5.09%	21% (Low)	★★★★★☆☆
★★★☆☆	Daughter Milk (kg) Breed ave: -0.31kg,All breeds ave: 0.47kg	-1.8kg	26% (Low)	★★★☆☆
★★★★★	Daughter calving interval (days) Breed ave: 1.27days,All breeds ave: -0.2days	-1.04days	16% (V Low)	★★★★★☆☆

Additional Information:

Linear composites	Value	Reliability
Muscle	106	54%
Skeletal	121	53%
Function	108	27%

Herd data quality index

N/A

Animal scored. Linear scores and weaning weights in evaluations

Lot 31 Rossreagh Gregory

ID: IE121212390108

Breed: Limousin

Sex: Male

DOB: 17-May-2011

Owner: Rose Brennan - Crossreagh Mullagh Kells Co Cavan

Breeder:

Sire: Wilodge Vantastic
VTI

Wilodge Tonka

Oxygene

Wilodge Meclaire

Ravenelle

Jersey

Isabelle

Dam: Lake Tizzy
IE131636280295

Highlander

Villy

Baronne

Lake Polly

Carwin Flow

Gorvagh Gale

Star Rating (Within Limousin breed)	Economic Indexes	€uro value per progeny	Index Reliability	Star rating (across all beef breeds)
★★★	Maternal	€104	27% (Low)	★★★★☆
★★★	Terminal	€90	29% (Low)	★★★★★
	Dairy Beef			

Star Rating (Within Limousin breed)	Key profit traits	Index Value	Trait Reliability	Star rating (across all beef breeds)
Expected progeny performance				
★	Calving difficulty (% 3 & 4) Breed ave: 5.33%,All breeds ave: 5.49%	+6.87%	36% (Low)	★★
★★★★★☆☆	Docility (1-5 scale) Breed ave: -0.06,All breeds ave: 0	0.01 scale	31% (Low)	★★★★★
★★★★★☆☆	Carcass weight (kg) Breed ave: 18.61kg,All breeds ave: 18.25kg	+23.3kg	28% (Low)	★★★★★☆☆
★★★★★☆☆	Carcass conformation (1-15 scale) Breed ave: 1.79,All breeds ave: 1.57	+1.95 scale	26% (Low)	★★★★★☆☆

Expected daughter breeding performance				
★★★★★☆☆	Daughter calving diff (% 3 & 4) Breed ave: 5.9%,All breeds ave: 6.36%	+5.63%	26% (Low)	★★★★★☆☆
★★☆	Daughter Milk (kg) Breed ave: -0.31kg,All breeds ave: 0.47kg	-2.1kg	23% (Low)	★★★
★★	Daughter calving interval (days) Breed ave: 1.27days,All breeds ave: -0.2days	+2.13days	18% (V Low)	★

Additional Information:

Super Vantastic bull with Highlander and Grange Balerno breeding on dams side.

Linear composites	Value	Reliability
Muscle	115	32%
Skeletal	112	32%
Function	91	24%

Herd data quality index

N/A

Animal scored. Scores or weaning weights NOT included in evaluation

Lot 32 Magheraboy Gold

ID: IE272043580134

Breed: Limousin

Sex: Male

DOB: 20-May-2011

Owner: James Christop Coffey - Magheraboy Kilmovee Ballaghaderreen Co Mayo

Breeder:

Sire: Ronick Hawk
RKH

Broadmeadows
Cannon

Broadmeadows Vip
Broadmeadows Ainsi

Ronick Esther

Talent
Vanilla

Dam: Magheraboy Belle
IE272043510086

Neuf

Cassis
Jungle

Carrowreagh
Victoria

Mas Du Clo
Carrowreagh Maria

Star Rating (Within Limousin breed)	Economic Indexes	€uro value per progeny	Index Reliability	Star rating (across all beef breeds)
★★★★★	Maternal	€128	33% (Low)	★★★★★
★★★★★	Terminal	€100	36% (Low)	★★★★★☆
	Dairy Beef			

Star Rating (Within Limousin breed)	Key profit traits	Index Value	Trait Reliability	Star rating (across all beef breeds)
Expected progeny performance				
★★★★	Calving difficulty (% 3 & 4) Breed ave: 5.33%,All breeds ave: 5.49%	+5.29%	42% (Average)	★★★★
★★★★★☆	Docility (1-5 scale) Breed ave: -0.06,All breeds ave: 0	0.01 scale	29% (Low)	★★★★
★★★★★☆	Carcass weight (kg) Breed ave: 18.61kg,All breeds ave: 18.25kg	+19.8kg	34% (Low)	★★★★
★★★★★	Carcass conformation (1-15 scale) Breed ave: 1.79,All breeds ave: 1.57	+1.91 scale	29% (Low)	★★★★★☆

Expected daughter breeding performance				
★	Daughter calving diff (% 3 & 4) Breed ave: 5.9%,All breeds ave: 6.36%	+6.98%	33% (Low)	★★
★★★★★	Daughter Milk (kg) Breed ave: -0.31kg,All breeds ave: 0.47kg	+6kg	29% (Low)	★★★★★
★	Daughter calving interval (days) Breed ave: 1.27days,All breeds ave: -0.2days	+2.77days	25% (Low)	★

Additional Information:

Very well bred bull with Broadmeadows Cannon, Muc and Neuf.
Exceptional docile bull. Vaccinated for BVD and Lepto. Also fertility tested.

Linear composites	Value	Reliability
Muscle	109	35%
Skeletal	109	36%
Function	121	26%

Herd data quality index

N/A

Animal scored. Live weight only included in evaluation

Lot 33 Gortnaskeagh Galant

ID: IE231055920260

Breed: Limousin

Sex: Male

DOB: 20-May-2011

Owner: Oliver O'Hara - Gortnaskeagh Leckaun Co Leitrim

Breeder:

Sire: Sympa
SYP

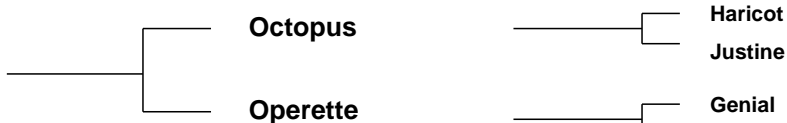

Dam: Gortnaskeagh Clare
IE231055970190



Star Rating (Within Limousin breed)	Economic Indexes	€uro value per progeny	Index Reliability	Star rating (across all beef breeds)
★★★★★	Maternal	€171	32% (Low)	★★★★★
★★★★★	Terminal	€103	35% (Low)	★★★★★
	Dairy Beef			

Star Rating (Within Limousin breed)	Key profit traits	Index Value	Trait Reliability	Star rating (across all beef breeds)
Expected progeny performance				
★	Calving difficulty (% 3 & 4) Breed ave: 5.33%,All breeds ave: 5.49%	+6.67%	36% (Low)	★★
★★★★★	Docility (1-5 scale) Breed ave: -0.06,All breeds ave: 0	0.06 scale	31% (Low)	★★★★★
★★★★★	Carcass weight (kg) Breed ave: 18.61kg,All breeds ave: 18.25kg	+27.8kg	38% (Low)	★★★★★
★★★★★	Carcass conformation (1-15 scale) Breed ave: 1.79,All breeds ave: 1.57	+1.96 scale	33% (Low)	★★★★★

Expected daughter breeding performance				
★★★★★	Daughter calving diff (% 3 & 4) Breed ave: 5.9%,All breeds ave: 6.36%	+4.46%	28% (Low)	★★★★★
★★★★★	Daughter Milk (kg) Breed ave: -0.31kg,All breeds ave: 0.47kg	+3.8kg	29% (Low)	★★★★★
★★★★★	Daughter calving interval (days) Breed ave: 1.27days,All breeds ave: -0.2days	+0.83days	22% (Low)	★★

Additional Information:

Linear composites	Value	Reliability
Muscle	119	53%
Skeletal	129	52%
Function	95	29%

Herd data quality index

N/A

Animal scored. Linear scores and weaning weights in evaluations

Lot 34 Tomriland Garry

ID: IE381121180461

Breed: Limousin

Sex: Male

DOB: 22-May-2011

Owner: Noel Kenny - Tomriland Roundwood Ashford Co Wicklow

Breeder:

Sire: Wilodge Tonka
WTA

Oxygene

Janvier

Isocele

Wilodge Meclair

Brontemoor Ilkley
Newsham Eclair

Dam: Tomriland Cindy
IE381121120349

Tartuffe

Rayonnant

Opaline

Ballynerrin Unity Et

Greensons Gigolo
F093 Lindy

Star Rating (Within Limousin breed)	Economic Indexes	€uro value per progeny	Index Reliability	Star rating (across all beef breeds)
★★★★★	Maternal	€154	28% (Low)	★★★★★
★★★★★	Terminal	€115	32% (Low)	★★★★★
	Dairy Beef			

Star Rating (Within Limousin breed)	Key profit traits	Index Value	Trait Reliability	Star rating (across all beef breeds)
Expected progeny performance				
★	Calving difficulty (% 3 & 4) Breed ave: 5.33%,All breeds ave: 5.49%	+8.14%	41% (Average)	★★★
★★★★★	Docility (1-5 scale) Breed ave: -0.06,All breeds ave: 0	0.06 scale	43% (Average)	★★★★★
★★★★★	Carcass weight (kg) Breed ave: 18.61kg,All breeds ave: 18.25kg	+34.1kg	32% (Low)	★★★★★
★★★★★	Carcass conformation (1-15 scale) Breed ave: 1.79,All breeds ave: 1.57	+2.01 scale	26% (Low)	★★★★★

Expected daughter breeding performance				
★★★★★	Daughter calving diff (% 3 & 4) Breed ave: 5.9%,All breeds ave: 6.36%	+5.06%	24% (Low)	★★★★★
★★★	Daughter Milk (kg) Breed ave: -0.31kg,All breeds ave: 0.47kg	-2.4kg	24% (Low)	★★★
★★★	Daughter calving interval (days) Breed ave: 1.27days,All breeds ave: -0.2days	+1.12days	14% (V Low)	★★★

Additional Information:

From a very good breeding cow. Her first calf sold at the last Tully sale for 5,100. Garry has pedigree cows and heifers scanned incalf.

Linear composites	Value	Reliability
Muscle	121	52%
Skeletal	138	51%
Function	101	22%

Herd data quality index

N/A

Animal scored. Linear scores and weaning weights in evaluations

Lot 35 Jodel Gordon

ID: IE121683990020

Breed: Limousin

Sex: Male

DOB: 25-May-2011

Owner: Jimmy O'Donnell - Tierlahood Stradone Cavan Co Cavan

Breeder:

Sire: Rocky
ROX

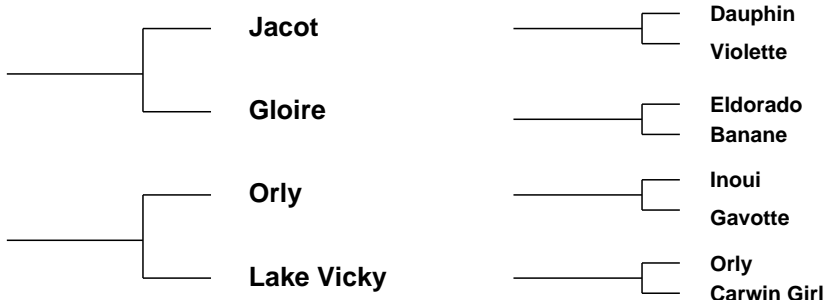

Star Rating (Within Limousin breed)	Economic Indexes	€uro value per progeny	Index Reliability	Star rating (across all beef breeds)
★	Maternal	€58	34% (Low)	★★
★★☆	Terminal	€78	36% (Low)	★★★
	Dairy Beef			

Star Rating (Within Limousin breed)	Key profit traits	Index Value	Trait Reliability	Star rating (across all beef breeds)
Expected progeny performance				
★	Calving difficulty (% 3 & 4) Breed ave: 5.33%,All breeds ave: 5.49%	+9.28%	36% (Low)	★
★★	Docility (1-5 scale) Breed ave: -0.06,All breeds ave: 0	-0.09 scale	44% (Average)	★★☆
★★★★★	Carcass weight (kg) Breed ave: 18.61kg,All breeds ave: 18.25kg	+22.5kg	38% (Low)	★★★★★
★★★★★	Carcass conformation (1-15 scale) Breed ave: 1.79,All breeds ave: 1.57	+1.93 scale	34% (Low)	★★★★★

Expected daughter breeding performance				
★★★	Daughter calving diff (% 3 & 4) Breed ave: 5.9%,All breeds ave: 6.36%	+5.89%	33% (Low)	★★★★★
★★★★	Daughter Milk (kg) Breed ave: -0.31kg,All breeds ave: 0.47kg	+1.6kg	32% (Low)	★★★★
★★★	Daughter calving interval (days) Breed ave: 1.27days,All breeds ave: -0.2days	+1.52days	30% (Low)	★★★

Additional Information:

Fine son of Rocky. Great figures. A very correct docile animal.

Linear composites	Value	Reliability
Muscle	102	51%
Skeletal	101	50%
Function	103	29%

Herd data quality index

N/A

Animal scored. Linear scores and weaning weights in evaluations

Lot 36 Maythorn Golden

ID: IE291029750274

Breed: Limousin

Sex: Male

DOB: 29-May-2011

Owner: Martin Mc Connon - Corcrin Carrickmacross Co Monaghan

Breeder:

Sire: Ronick Hawk
RKH

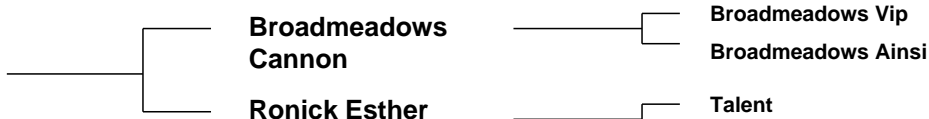

Dam: Kilcloon Thelma
IE281584360110



Star Rating (Within Limousin breed)	Economic Indexes	€uro value per progeny	Index Reliability	Star rating (across all beef breeds)
★★★★★	Maternal	€135	36% (Low)	★★★★★
★★★★★	Terminal	€93	39% (Low)	★★★★★
	Dairy Beef			

Star Rating (Within Limousin breed)	Key profit traits	Index Value	Trait Reliability	Star rating (across all beef breeds)
Expected progeny performance				
★★★★★	Calving difficulty (% 3 & 4) Breed ave: 5.33%,All breeds ave: 5.49%	+4.93%	42% (Average)	★★★★
★★	Docility (1-5 scale) Breed ave: -0.06,All breeds ave: 0	-0.09 scale	47% (Average)	★★★
★★★★	Carcass weight (kg) Breed ave: 18.61kg,All breeds ave: 18.25kg	+19.3kg	39% (Low)	★★★★
★★★★	Carcass conformation (1-15 scale) Breed ave: 1.79,All breeds ave: 1.57	+1.81 scale	34% (Low)	★★★★★

Expected daughter breeding performance				
★★★	Daughter calving diff (% 3 & 4) Breed ave: 5.9%,All breeds ave: 6.36%	+6.45%	35% (Low)	★★★★★
★★★★★	Daughter Milk (kg) Breed ave: -0.31kg,All breeds ave: 0.47kg	+8.2kg	34% (Low)	★★★★★
★	Daughter calving interval (days) Breed ave: 1.27days,All breeds ave: -0.2days	+3.01days	27% (Low)	★★★

Additional Information:

Super Hawk son, heavily muscled with great maternal figures also. Gamin, Broadmeadows Cannon and Ulysse in back pedigree

Linear composites	Value	Reliability
Muscle	113	53%
Skeletal	104	53%
Function	122	30%

Herd data quality index

N/A

Animal scored. Linear scores and weaning weights in evaluations

Lot 37 Coolrain George Mchawk

ID: IE221153540311

Breed: Limousin

Sex: Male

DOB: 01-Jun-2011

Owner: Gearoid & Padraic Kennedy - Derryduff Coolrain Portlaoise Co Laois

Breeder:

Sire: Moloskey C Hawk
IE131477830507

Ronick Hawk

Broadmeadows Cannon

Ronick Esther

Moloskey A392

Mas Du Clo

Moloskey Nical

Dam: Coolrain Crystal
IE221153520193

Grahams
Unbeatable

Grahams Poncho

Habitude

Woodview Nannie

Haricot

Curragrange Gazette

Star Rating (Within Limousin breed)	Economic Indexes	€uro value per progeny	Index Reliability	Star rating (across all beef breeds)
★★★★★	Maternal	€180	25% (Low)	★★★★★
★★★★★	Terminal	€111	30% (Low)	★★★★★
	Dairy Beef			

Star Rating (Within Limousin breed)	Key profit traits	Index Value	Trait Reliability	Star rating (across all beef breeds)
Expected progeny performance				
★	Calving difficulty (% 3 & 4) Breed ave: 5.33%,All breeds ave: 5.49%	+6.89%	41% (Average)	★★
★★★★★	Docility (1-5 scale) Breed ave: -0.06,All breeds ave: 0	0.09 scale	38% (Low)	★★★★★☆
★★★★★	Carcass weight (kg) Breed ave: 18.61kg,All breeds ave: 18.25kg	+27kg	29% (Low)	★★★★★☆
★★★★★	Carcass conformation (1-15 scale) Breed ave: 1.79,All breeds ave: 1.57	+2.21 scale	23% (Low)	★★★★★

Expected daughter breeding performance				
★★★★☆	Daughter calving diff (% 3 & 4) Breed ave: 5.9%,All breeds ave: 6.36%	+5.51%	27% (Low)	★★★★★
★★★★★☆	Daughter Milk (kg) Breed ave: -0.31kg,All breeds ave: 0.47kg	+2.9kg	16% (V Low)	★★★★★☆
★★★	Daughter calving interval (days) Breed ave: 1.27days,All breeds ave: -0.2days	+1.23days	14% (V Low)	★★★

Additional Information:

George is a thick muscular bull with blup figures to match. He possesses 5 stars for both maternal and terminal traits. This multiprizewinning sire, Moloskey C Hawk has sired bulls to 5,000. George is a quiet bull.

Linear composites	Value	Reliability
Muscle	129	48%
Skeletal	114	47%
Function	105	18%

Herd data quality index

N/A

Animal scored. Linear scores and weaning weights in evaluations

Lot 38 Milbrook Gambler

ID: IE281084580945

Breed: Limousin

Sex: Male

DOB: 03-Jun-2011

Owner: William Smith - Millbrook Oldcastle Co Meath

Breeder:

Sire: Milbrook Eric (Et)
IE281084580821

Queenshead Altea

Greensons Gigolo

Ryedale Parfait

Milbrook Ulla

F311 Poker

Milbrook Petal

Dam: Milbrook Urana
IE281084570449

F311 Poker

Gabin

Hachette

Milbrook Rhyme

Ferry

Milbrook Mary Et

Star Rating (Within Limousin breed)	Economic Indexes	€uro value per progeny	Index Reliability	Star rating (across all beef breeds)
★★★★★★	Maternal	€222	26% (Low)	★★★★★★
★★★★★★	Terminal	€124	29% (Low)	★★★★★★
	Dairy Beef			

Star Rating (Within Limousin breed)	Key profit traits	Index Value	Trait Reliability	Star rating (across all beef breeds)
Expected progeny performance				
★★★★★★	Calving difficulty (% 3 & 4) Breed ave: 5.33%,All breeds ave: 5.49%	+3.35%	36% (Low)	★★★★★★☆
★★★★★★	Docility (1-5 scale) Breed ave: -0.06,All breeds ave: 0	0.09 scale	41% (Average)	★★★★★★☆
★★★★★★	Carcass weight (kg) Breed ave: 18.61kg,All breeds ave: 18.25kg	+24.7kg	31% (Low)	★★★★★★
★★★★★★☆	Carcass conformation (1-15 scale) Breed ave: 1.79,All breeds ave: 1.57	+1.96 scale	24% (Low)	★★★★★★

Expected daughter breeding performance				
★	Daughter calving diff (% 3 & 4) Breed ave: 5.9%,All breeds ave: 6.36%	+6.84%	24% (Low)	★★★
★★★★★★	Daughter Milk (kg) Breed ave: -0.31kg,All breeds ave: 0.47kg	+8.3kg	21% (Low)	★★★★★★☆
★★	Daughter calving interval (days) Breed ave: 1.27days,All breeds ave: -0.2days	+1.82days	15% (V Low)	★★☆

Additional Information:

Easy calving lines with good figures.

Linear composites	Value	Reliability
Muscle	119	51%
Skeletal	114	50%
Function	96	17%

Herd data quality index

N/A

Animal scored. Linear scores and weaning weights in evaluations

Lot 39 Wood Road Glen

ID: IE241241621322

Breed: Limousin

Sex: Male

DOB: 04-Jun-2011

Owner: Noel Fennessy - Woodroad Castleconnell Co Limerick

Breeder:

Sire: Wood Road Donald Et
F159

Sympa

Octopus

Operette

Ov Nadia B

Horion

Garde Robe

Dam: Wood Road Victoria (Et)
IE241241670709

Ideal 23

Flasch

Disette

0172 Labille B

Horion

Gentille

Star Rating (Within Limousin breed)	Economic Indexes	€uro value per progeny	Index Reliability	Star rating (across all beef breeds)
★★★★★	Maternal	€172	19% (V Low)	★★★★★
★★★★★	Terminal	€129	22% (Low)	★★★★★
	Dairy Beef			

Star Rating (Within Limousin breed)	Key profit traits	Index Value	Trait Reliability	Star rating (across all beef breeds)
Expected progeny performance				
★★★★★	Calving difficulty (% 3 & 4) Breed ave: 5.33%,All breeds ave: 5.49%	+2.89%	34% (Low)	★★★★★
★★★★★	Docility (1-5 scale) Breed ave: -0.06,All breeds ave: 0	0.03 scale	22% (Low)	★★★★★
★★★★★	Carcass weight (kg) Breed ave: 18.61kg,All breeds ave: 18.25kg	+30.7kg	19% (V Low)	★★★★★
★★★★★	Carcass conformation (1-15 scale) Breed ave: 1.79,All breeds ave: 1.57	+1.96 scale	16% (V Low)	★★★★★

Expected daughter breeding performance				
★	Daughter calving diff (% 3 & 4) Breed ave: 5.9%,All breeds ave: 6.36%	+6.69%	23% (Low)	★★★
★★★	Daughter Milk (kg) Breed ave: -0.31kg,All breeds ave: 0.47kg	-0.7kg	14% (V Low)	★★★
★	Daughter calving interval (days) Breed ave: 1.27days,All breeds ave: -0.2days	+2.76days	15% (V Low)	★

Additional Information:

His sire had great success and sold for 9,500 at Roscrea. Excellent breeding in his pedigree Sympa, Ideal 23, Nadia B. Excellent docility. Has served. Vaccinated for BVD and Lepto.

Linear composites	Value	Reliability
Muscle	117	24%
Skeletal	122	24%
Function	117	14%

Herd data quality index

N/A

Animal scored. Scores or weaning weights NOT included in evaluation

Lot 40 Milbrook Gaucho

ID: IE281084520948

Breed: Limousin

Sex: Male

DOB: 06-Jun-2011

Owner: William Smith - Millbrook Oldcastle Co Meath

Breeder:

Sire: Milbrook Derby
IE281084520741

Siam

Ionesco

Fanchette

Milbrook Vanilla

Mas Du Clo
Milbrook Ita

Dam: Milbrook Venitia
IE281084530536

F6 Neron

Jersey

Horlogere

Milbrook Kitty

Villy

Tulipe

Star Rating (Within Limousin breed)	Economic Indexes	€uro value per progeny	Index Reliability	Star rating (across all beef breeds)
★★★★★	Maternal	€165	27% (Low)	★★★★★
★★★★★	Terminal	€100	30% (Low)	★★★★★
	Dairy Beef			

Star Rating (Within Limousin breed)	Key profit traits	Index Value	Trait Reliability	Star rating (across all beef breeds)
Expected progeny performance				
★★★★★	Calving difficulty (% 3 & 4) Breed ave: 5.33%,All breeds ave: 5.49%	+4.96%	38% (Low)	★★★
★★★★★	Docility (1-5 scale) Breed ave: -0.06,All breeds ave: 0	0.03 scale	41% (Average)	★★★★★
★★★★★	Carcass weight (kg) Breed ave: 18.61kg,All breeds ave: 18.25kg	+22.6kg	31% (Low)	★★★★★
★★★★★	Carcass conformation (1-15 scale) Breed ave: 1.79,All breeds ave: 1.57	+1.83 scale	24% (Low)	★★★★★

Expected daughter breeding performance				
★★★	Daughter calving diff (% 3 & 4) Breed ave: 5.9%,All breeds ave: 6.36%	+5.99%	25% (Low)	★★★★★
★★★★★	Daughter Milk (kg) Breed ave: -0.31kg,All breeds ave: 0.47kg	+1.7kg	21% (Low)	★★★
★★★★★	Daughter calving interval (days) Breed ave: 1.27days,All breeds ave: -0.2days	+0.22days	17% (V Low)	★★★

Additional Information:

Linear composites	Value	Reliability
Muscle	115	51%
Skeletal	125	50%
Function	109	17%

Herd data quality index

N/A

Animal scored. Linear scores and weaning weights in evaluations

Lot 41 Clonmack George

ID: IE331062110287

Breed: Limousin

Sex: Male

DOB: 08-Jun-2011

Owner: Freddie Valette - Clonmackilladuff Coolbawn Nenagh Co Tipperary

Breeder:

Sire: Ionesco
ION

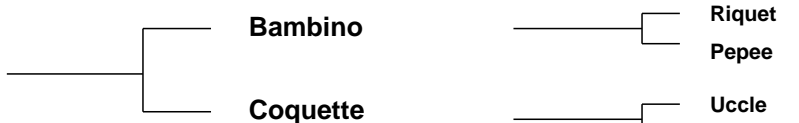

Dam: Clonmack Belinda
IE331062180153



Star Rating (Within Limousin breed)	Economic Indexes	€uro value per progeny	Index Reliability	Star rating (across all beef breeds)
★★★★★	Maternal	€149	36% (Low)	★★★★★
★★★★★	Terminal	€110	39% (Low)	★★★★★
	Dairy Beef			

Star Rating (Within Limousin breed)	Key profit traits	Index Value	Trait Reliability	Star rating (across all beef breeds)
Expected progeny performance				
★★★★★	Calving difficulty (% 3 & 4) Breed ave: 5.33%,All breeds ave: 5.49%	+4.26%	43% (Average)	★★★★
★★★★★	Docility (1-5 scale) Breed ave: -0.06,All breeds ave: 0	0 scale	46% (Average)	★★★
★★★★★	Carcass weight (kg) Breed ave: 18.61kg,All breeds ave: 18.25kg	+23.8kg	40% (Average)	★★★★
★★★★★	Carcass conformation (1-15 scale) Breed ave: 1.79,All breeds ave: 1.57	+1.97 scale	35% (Low)	★★★★★

Expected daughter breeding performance				
★★★	Daughter calving diff (% 3 & 4) Breed ave: 5.9%,All breeds ave: 6.36%	+6.49%	33% (Low)	★★★
★	Daughter Milk (kg) Breed ave: -0.31kg,All breeds ave: 0.47kg	-3.8kg	30% (Low)	★★
★★★★	Daughter calving interval (days) Breed ave: 1.27days,All breeds ave: -0.2days	+0.11days	27% (Low)	★★★

Additional Information:

Quality bull with class and power. Has run with cows and they have scanned in-calf. Dam is half sister to Clonmack Fleur, who has won Junior Reserve Champion at Roscrea Premier Heifer sale October 2011, and has been successful at shows since

Linear composites	Value	Reliability
Muscle	114	53%
Skeletal	120	52%
Function	112	27%

Herd data quality index

N/A

Animal scored. Linear scores and weaning weights in evaluations

Lot 42 Comeragh Gregory

ID: IE351151740224

Breed: Limousin

Sex: Male

DOB: 10-Jun-2011

Owner: John Lawlor - Mountain Rd Clonmel Co Waterford

Breeder:

Sire: Rocky
ROX

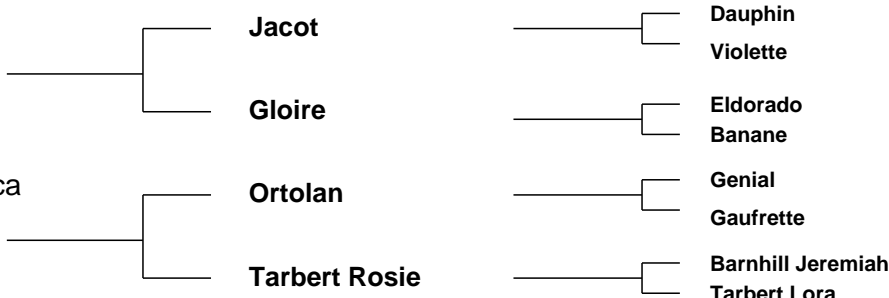

Star Rating (Within Limousin breed)	Economic Indexes	€uro value per progeny	Index Reliability	Star rating (across all beef breeds)
★★★	Maternal	€92	37% (Low)	★★★
★★★	Terminal	€86	39% (Low)	★★★☆☆
	Dairy Beef			

Star Rating (Within Limousin breed)	Key profit traits	Index Value	Trait Reliability	Star rating (across all beef breeds)
Expected progeny performance				
★	Calving difficulty (% 3 & 4) Breed ave: 5.33%,All breeds ave: 5.49%	+8.42%	43% (Average)	★
★★★☆☆	Docility (1-5 scale) Breed ave: -0.06,All breeds ave: 0	-0.07 scale	33% (Low)	★★☆☆
★★★★★★	Carcass weight (kg) Breed ave: 18.61kg,All breeds ave: 18.25kg	+25kg	40% (Average)	★★★★★
★★★★★	Carcass conformation (1-15 scale) Breed ave: 1.79,All breeds ave: 1.57	+1.9 scale	35% (Low)	★★★★★☆☆

Expected daughter breeding performance				
★★★★★	Daughter calving diff (% 3 & 4) Breed ave: 5.9%,All breeds ave: 6.36%	+5.47%	37% (Low)	★★★★★
★★★★☆☆	Daughter Milk (kg) Breed ave: -0.31kg,All breeds ave: 0.47kg	+0.9kg	36% (Low)	★★★★★
★★★★★☆☆	Daughter calving interval (days) Breed ave: 1.27days,All breeds ave: -0.2days	-0.57days	30% (Low)	★★★★★

Additional Information:

Linear composites	Value	Reliability
Muscle	116	53%
Skeletal	110	52%
Function	79	30%

Herd data quality index
N/A

Animal scored. Linear scores and weaning weights in evaluations

Lot 43 Faughill Golden Boy

ID: IE231317660328

Breed: Limousin

Sex: Male

DOB: 12-Jun-2011

Owner: Charlie Clancy - Faughill Cloone Carrick-On-Shannon Co Leitrim

Breeder:

Sire: Wilodge Vantastic
VTI

Wilodge Tonka

Oxygene

Wilodge Meclaire

Ravenelle

Jersey

Isabelle

Dam: Luttrellstown Patrice
IE171018020186

0008 Maestro

Folklo

Fidj1

Luttrellstown Lupin

Filsdaida

F023 Egalite

Star Rating (Within Limousin breed)	Economic Indexes	€uro value per progeny	Index Reliability	Star rating (across all beef breeds)
★★★★★	Maternal	€168	29% (Low)	★★★★★
★★★★★	Terminal	€111	32% (Low)	★★★★★
	Dairy Beef			

Star Rating (Within Limousin breed)	Key profit traits	Index Value	Trait Reliability	Star rating (across all beef breeds)
Expected progeny performance				
★	Calving difficulty (% 3 & 4) Breed ave: 5.33%,All breeds ave: 5.49%	+6.9%	39% (Low)	★★
★★★★★	Docility (1-5 scale) Breed ave: -0.06,All breeds ave: 0	0.08 scale	31% (Low)	★★★★★
★★★★★	Carcass weight (kg) Breed ave: 18.61kg,All breeds ave: 18.25kg	+30.5kg	32% (Low)	★★★★★
★★★★★	Carcass conformation (1-15 scale) Breed ave: 1.79,All breeds ave: 1.57	+2.21 scale	29% (Low)	★★★★★

Expected daughter breeding performance				
★★★☆☆	Daughter calving diff (% 3 & 4) Breed ave: 5.9%,All breeds ave: 6.36%	+5.93%	27% (Low)	★★★★☆
★★★★☆	Daughter Milk (kg) Breed ave: -0.31kg,All breeds ave: 0.47kg	+0.7kg	26% (Low)	★★★★
★★★	Daughter calving interval (days) Breed ave: 1.27days,All breeds ave: -0.2days	+1.03days	20% (Low)	★★

Additional Information:

This 5 star bull by the much sought after Vantastic is a very stylish bull with great length, very docile and out of one of the best breeding cows in the herd. One of her previous bulls went for pedigree breeding.

Linear composites	Value	Reliability
Muscle	129	37%
Skeletal	121	34%
Function	108	23%

Herd data quality index

N/A

Animal scored. Scores or weaning weights NOT included in evaluation

Lot 44 Ardlea Grape

ID: IE221064561038

Breed: Limousin

Sex: Male

DOB: 16-Jun-2011

Owner: Daniel Tynan - Beechhill Farm Doon Mountrath Co Laois

Breeder:

Sire: Elite Abel Et
IE221062750486



Dam: F039 Serine
FR1930916255

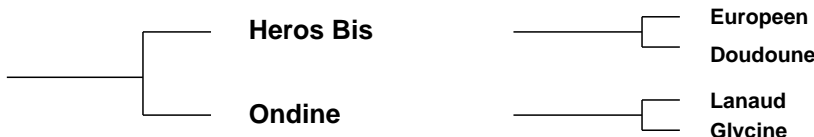

Star Rating (Within Limousin breed)	Economic Indexes	€uro value per progeny	Index Reliability	Star rating (across all beef breeds)
★★★	Maternal	€72	30% (Low)	★★★
★★★★★	Terminal	€92	36% (Low)	★★★★★
	Dairy Beef			

Star Rating (Within Limousin breed)	Key profit traits	Index Value	Trait Reliability	Star rating (across all beef breeds)
Expected progeny performance				
★★★★★	Calving difficulty (% 3 & 4) Breed ave: 5.33%,All breeds ave: 5.49%	+5.27%	42% (Average)	★★★★★
★★★★★	Docility (1-5 scale) Breed ave: -0.06,All breeds ave: 0	-0.06 scale	29% (Low)	★★★
★★★★★	Carcass weight (kg) Breed ave: 18.61kg,All breeds ave: 18.25kg	+22kg	37% (Low)	★★★★★
★	Carcass conformation (1-15 scale) Breed ave: 1.79,All breeds ave: 1.57	+1.58 scale	32% (Low)	★★★★

Expected daughter breeding performance				
★★★★★	Daughter calving diff (% 3 & 4) Breed ave: 5.9%,All breeds ave: 6.36%	+5.69%	28% (Low)	★★★★★
★★★	Daughter Milk (kg) Breed ave: -0.31kg,All breeds ave: 0.47kg	-2kg	24% (Low)	★★★
★★★	Daughter calving interval (days) Breed ave: 1.27days,All breeds ave: -0.2days	+2.41days	18% (V Low)	★★★

Additional Information:

Linear composites	Value	Reliability
Muscle	112	51%
Skeletal	102	50%
Function	115	20%

Herd data quality index

N/A

Animal scored. Linear scores and weaning weights in evaluations

Lot 45 Carrigdown Gaucho

ID: IE131189990140

Breed: Limousin

Sex: Male

DOB: 16-Jun-2011

Owner: Aidan Baker - Lismoyle Newmarket On Fergus Co Clare

Breeder:

Sire: Rocky
ROX



Dam: Carrigdown Suzanne
IE131189930069



Star Rating (Within Limousin breed)	Economic Indexes	€uro value per progeny	Index Reliability	Star rating (across all beef breeds)
★★★★★	Maternal	€118	36% (Low)	★★★★★
★★★★★★	Terminal	€110	38% (Low)	★★★★★★
	Dairy Beef			

Star Rating (Within Limousin breed)	Key profit traits	Index Value	Trait Reliability	Star rating (across all beef breeds)
Expected progeny performance				
★★★☆☆	Calving difficulty (% 3 & 4) Breed ave: 5.33%,All breeds ave: 5.49%	+5.51%	41% (Average)	★★★☆☆
★★★☆☆	Docility (1-5 scale) Breed ave: -0.06,All breeds ave: 0	-0.07 scale	44% (Average)	★★☆☆*
★★★★★★	Carcass weight (kg) Breed ave: 18.61kg,All breeds ave: 18.25kg	+27.9kg	39% (Low)	★★★★★★*
★★★★☆☆	Carcass conformation (1-15 scale) Breed ave: 1.79,All breeds ave: 1.57	+1.87 scale	35% (Low)	★★★★☆☆*

Expected daughter breeding performance				
★	Daughter calving diff (% 3 & 4) Breed ave: 5.9%,All breeds ave: 6.36%	+6.74%	36% (Low)	★★★
★★	Daughter Milk (kg) Breed ave: -0.31kg,All breeds ave: 0.47kg	-1.6kg	33% (Low)	★★★
★★★★☆☆	Daughter calving interval (days) Breed ave: 1.27days,All breeds ave: -0.2days	+0.76days	29% (Low)	★★★

Additional Information:

Out of a very big Highlander cow who is an excellent producer with lots of milk. Entire herd tested free of Johnes and BVD. This bull has served and is proven fertile.

Linear composites	Value	Reliability
Muscle	116	52%
Skeletal	118	51%
Function	71	31%

Herd data quality index

N/A

Animal scored. Linear scores and weaning weights in evaluations

Lot 46 Keltic Grandslam

ID: IE281673720054

Breed: Limousin

Sex: Male

DOB: 17-Jun-2011

Owner: Ms. Teleri Thomas - Clongriffin Enfield Co Meath

Breeder:

Sire: Neuf
NUF

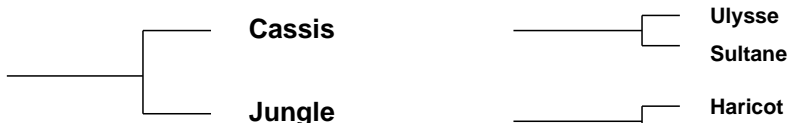

Dam: Cwmpedran Telyn
UK745993500010

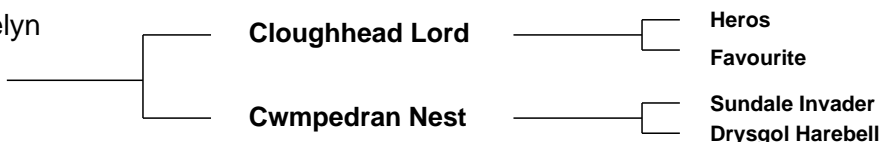

Star Rating (Within Limousin breed)	Economic Indexes	€uro value per progeny	Index Reliability	Star rating (across all beef breeds)
★★★★★	Maternal	€164	33% (Low)	★★★★★
★★★★	Terminal	€97	36% (Low)	★★★★☆
	Dairy Beef			

Star Rating (Within Limousin breed)	Key profit traits	Index Value	Trait Reliability	Star rating (across all beef breeds)
Expected progeny performance				
★★☆	Calving difficulty (% 3 & 4) Breed ave: 5.33%,All breeds ave: 5.49%	+6.51%	41% (Average)	★★
★★★★★	Docility (1-5 scale) Breed ave: -0.06,All breeds ave: 0	-0.01 scale	43% (Average)	★★★☆☆
★★★★★	Carcass weight (kg) Breed ave: 18.61kg,All breeds ave: 18.25kg	+21.4kg	37% (Low)	★★★★☆
★★★★★☆☆	Carcass conformation (1-15 scale) Breed ave: 1.79,All breeds ave: 1.57	+1.98 scale	33% (Low)	★★★★★

Expected daughter breeding performance				
★★★★★☆☆	Daughter calving diff (% 3 & 4) Breed ave: 5.9%,All breeds ave: 6.36%	+5.11%	31% (Low)	★★★★★☆☆
★★★☆☆	Daughter Milk (kg) Breed ave: -0.31kg,All breeds ave: 0.47kg	-0.5kg	34% (Low)	★★★☆☆
★★★★★	Daughter calving interval (days) Breed ave: 1.27days,All breeds ave: -0.2days	+0.17days	23% (Low)	★★★☆☆

Additional Information:

Grandslam is a balanced bull;qualifying for BTAP on maternal but also displaying excellent muscle expresion and carcass qualities. Both previous sons of Cwmpedran Telyn have sold to pedigree herds in the UK. She is an outstanding breeding cow with all her daughters retained in the herd. Accredited for Johnes with SAC since 2003.

Linear composites	Value	Reliability
Muscle	116	52%
Skeletal	114	51%
Function	109	27%

Herd data quality index

N/A

Animal scored. Linear scores and weaning weights in evaluations

Lot 47 Toher Gent

ID: IE221241670836

Breed: Limousin

Sex: Male

DOB: 20-Jun-2011

Owner: Martin Costigan - Templequain Errill Portlaoise Co Laois

Breeder:

Sire: Newtown Bunty 1 (Et)
NEU

Mas Du Clo

Bambino

Cosette

Castleview Rub

Ideal 23

Castleview Miss

Dam: Cookstown Bernie
IE281243481302

Highlander

Villy

Baronne

Cookstown Usha

Malibu

Cookstown Presilla

Star Rating (Within Limousin breed)	Economic Indexes	€uro value per progeny	Index Reliability	Star rating (across all beef breeds)
★★★	Maternal	€86	31% (Low)	★★★
★★	Terminal	€84	36% (Low)	★★★★
	Dairy Beef			

Star Rating (Within Limousin breed)	Key profit traits	Index Value	Trait Reliability	Star rating (across all beef breeds)
Expected progeny performance				
★★	Calving difficulty (% 3 & 4) Breed ave: 5.33%,All breeds ave: 5.49%	+6.46%	42% (Average)	★★
★★★★	Docility (1-5 scale) Breed ave: -0.06,All breeds ave: 0	-0.05 scale	28% (Low)	★★
★★★★★	Carcass weight (kg) Breed ave: 18.61kg,All breeds ave: 18.25kg	+21.7kg	36% (Low)	★★★★★
★★	Carcass conformation (1-15 scale) Breed ave: 1.79,All breeds ave: 1.57	+1.67 scale	31% (Low)	★★★★★

Expected daughter breeding performance				
★★★★★	Daughter calving diff (% 3 & 4) Breed ave: 5.9%,All breeds ave: 6.36%	+4.91%	29% (Low)	★★★★★
★★★	Daughter Milk (kg) Breed ave: -0.31kg,All breeds ave: 0.47kg	-0.3kg	21% (Low)	★★★
★★★	Daughter calving interval (days) Breed ave: 1.27days,All breeds ave: -0.2days	+1.26days	21% (Low)	★★

Additional Information:

Top quality bull. His half brother is producing U grade calves (same dam)

Linear composites	Value	Reliability
Muscle	112	51%
Skeletal	115	50%
Function	106	22%

Herd data quality index

N/A

Animal scored. Linear scores and weaning weights in evaluations

Lot 48 Coolcholly George

ID: IE161597290137

Breed: Limousin

Sex: Male

DOB: 23-Jun-2011

Owner: Martin Sean Donagher - Coolcholly Ballyshannon Co Donegal

Breeder:

Sire: Mas Du Clo
MUC

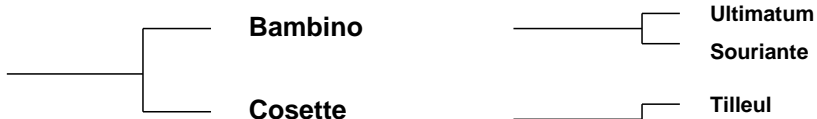

Dam: Coolcholly Carmel
IE161597240090



Star Rating (Within Limousin breed)	Economic Indexes	€uro value per progeny	Index Reliability	Star rating (across all beef breeds)
★	Maternal	€47	29% (Low)	★★
★★	Terminal	€82	29% (Low)	★★★★
	Dairy Beef			

Star Rating (Within Limousin breed)	Key profit traits	Index Value	Trait Reliability	Star rating (across all beef breeds)
Expected progeny performance				
★★	Calving difficulty (% 3 & 4) Breed ave: 5.33%,All breeds ave: 5.49%	+6.59%	32% (Low)	★★
★★★★	Docility (1-5 scale) Breed ave: -0.06,All breeds ave: 0	-0.01 scale	27% (Low)	★★★
★★	Carcass weight (kg) Breed ave: 18.61kg,All breeds ave: 18.25kg	+16.6kg	28% (Low)	★★★
★★★★	Carcass conformation (1-15 scale) Breed ave: 1.79,All breeds ave: 1.57	+1.92 scale	28% (Low)	★★★★★

Expected daughter breeding performance				
★★	Daughter calving diff (% 3 & 4) Breed ave: 5.9%,All breeds ave: 6.36%	+6.18%	30% (Low)	★★★
★★★	Daughter Milk (kg) Breed ave: -0.31kg,All breeds ave: 0.47kg	-0.5kg	27% (Low)	★★★
★	Daughter calving interval (days) Breed ave: 1.27days,All breeds ave: -0.2days	+4.42days	28% (Low)	★

Additional Information:

Quality bull, very docile.

Linear composites	Value	Reliability
Muscle	114	27%
Skeletal	100	27%
Function	113	26%

Herd data quality index

N/A

Animal scored. Scores or weaning weights NOT included in evaluation

Lot 49 Rosscahill Gladiator Et

ID: IE181306910174

Breed: Limousin

Sex: Male

DOB: 25-Jun-2011

Owner: John Martyn - Carrowdulla Oughterard Co Galway

Breeder:

Sire: Sympa
SYP

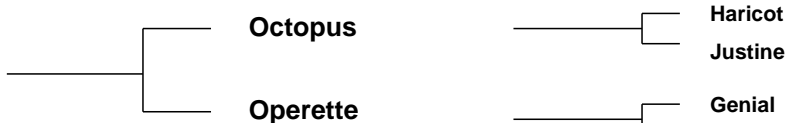

Dam: Tasse
FR4802022947

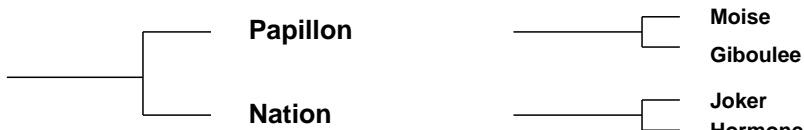

Star Rating (Within Limousin breed)	Economic Indexes	€uro value per progeny	Index Reliability	Star rating (across all beef breeds)
★★★★★	Maternal	€149	29% (Low)	★★★★★
★★★★★	Terminal	€95	32% (Low)	★★★★★
	Dairy Beef			

Star Rating (Within Limousin breed)	Key profit traits	Index Value	Trait Reliability	Star rating (across all beef breeds)
Expected progeny performance				
★★★★★	Calving difficulty (% 3 & 4) Breed ave: 5.33%,All breeds ave: 5.49%	+4.9%	29% (Low)	★★★★★
★★★★	Docility (1-5 scale) Breed ave: -0.06,All breeds ave: 0	-0.05 scale	45% (Average)	★★★
★★★★★	Carcass weight (kg) Breed ave: 18.61kg,All breeds ave: 18.25kg	+22.2kg	36% (Low)	★★★★★
★★★★★	Carcass conformation (1-15 scale) Breed ave: 1.79,All breeds ave: 1.57	+1.84 scale	30% (Low)	★★★★★

Expected daughter breeding performance				
★★★★★	Daughter calving diff (% 3 & 4) Breed ave: 5.9%,All breeds ave: 6.36%	+5.09%	21% (Low)	★★★★★
★★★	Daughter Milk (kg) Breed ave: -0.31kg,All breeds ave: 0.47kg	-2kg	30% (Low)	★★★
★★★★★	Daughter calving interval (days) Breed ave: 1.27days,All breeds ave: -0.2days	-1.04days	16% (V Low)	★★★★★

Additional Information:

Linear composites	Value	Reliability
Muscle	110	54%
Skeletal	120	53%
Function	110	27%

Herd data quality index

N/A

Animal scored. Linear scores and weaning weights in evaluations

Lot 50 Maythorn Gusto

ID: IE291029760275

Breed: Limousin

Sex: Male

DOB: 26-Jun-2011

Owner: Martin Mc Connon - Corcrin Carrickmacross Co Monaghan

Breeder:

Sire: Mas Du Clo
MUC

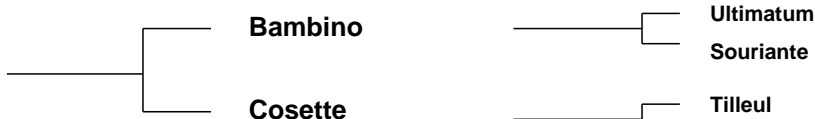

Dam: Maythorn Angel
IE291029750134



Star Rating (Within Limousin breed)	Economic Indexes	€uro value per progeny	Index Reliability	Star rating (across all beef breeds)
★★★	Maternal	€63	37% (Low)	★★
★	Terminal	€74	39% (Low)	★★★
	Dairy Beef			

Star Rating (Within Limousin breed)	Key profit traits	Index Value	Trait Reliability	Star rating (across all beef breeds)
Expected progeny performance				
★	Calving difficulty (% 3 & 4) Breed ave: 5.33%,All breeds ave: 5.49%	+8.89%	42% (Average)	★
★★★★	Docility (1-5 scale) Breed ave: -0.06,All breeds ave: 0	-0.06 scale	47% (Average)	★★★
★★★★★	Carcass weight (kg) Breed ave: 18.61kg,All breeds ave: 18.25kg	+17.5kg	40% (Average)	★★★★★
★★★★★★	Carcass conformation (1-15 scale) Breed ave: 1.79,All breeds ave: 1.57	+2.03 scale	34% (Low)	★★★★★★

Expected daughter breeding performance				
★★★★★★	Daughter calving diff (% 3 & 4) Breed ave: 5.9%,All breeds ave: 6.36%	+4.43%	36% (Low)	★★★★★★
★★★★★★★	Daughter Milk (kg) Breed ave: -0.31kg,All breeds ave: 0.47kg	+2.4kg	34% (Low)	★★★★★
★	Daughter calving interval (days) Breed ave: 1.27days,All breeds ave: -0.2days	+4days	29% (Low)	★

Additional Information:

Breeding includes Lino, Gamin and Mas du Clo. Great figures for carcass, confirmation and daughter milk.

Linear composites	Value	Reliability
Muscle	107	53%
Skeletal	104	53%
Function	123	32%

Herd data quality index

N/A

Animal scored. Linear scores and weaning weights in evaluations

Lot 51 Rossreagh Gunner

ID: IE121212310109

Breed: Limousin

Sex: Male

DOB: 29-Jun-2011

Owner: Rose Brennan - Crossreagh Mullagh Kells Co Cavan

Breeder:

Sire: Wilodge Vantastic
VTI

Wilodge Tonka

Oxygene

Wilodge Meclaire

Ravenelle

Jersey

Isabelle

Dam: Cookstown Sambuca
IE281243420604

Dauphin

Romeo

Ombrette

Ballysorrell Enya

Vesoul

Ballysorrell Brenda

Star Rating (Within Limousin breed)	Economic Indexes	€uro value per progeny	Index Reliability	Star rating (across all beef breeds)
★★★	Maternal	€93	28% (Low)	★★★
★★	Terminal	€82	30% (Low)	★★★
	Dairy Beef			

Star Rating (Within Limousin breed)	Key profit traits	Index Value	Trait Reliability	Star rating (across all beef breeds)
Expected progeny performance				
★	Calving difficulty (% 3 & 4) Breed ave: 5.33%,All breeds ave: 5.49%	+8.32%	38% (Low)	★
★★★★★	Docility (1-5 scale) Breed ave: -0.06,All breeds ave: 0	0.11 scale	31% (Low)	★★★★★
★★★★★	Carcass weight (kg) Breed ave: 18.61kg,All breeds ave: 18.25kg	+23.3kg	28% (Low)	★★★★★
★★★★★	Carcass conformation (1-15 scale) Breed ave: 1.79,All breeds ave: 1.57	+1.9 scale	27% (Low)	★★★★★

Expected daughter breeding performance				
★★★★★	Daughter calving diff (% 3 & 4) Breed ave: 5.9%,All breeds ave: 6.36%	+5.54%	28% (Low)	★★★★★
★	Daughter Milk (kg) Breed ave: -0.31kg,All breeds ave: 0.47kg	-2.5kg	25% (Low)	★★
★★	Daughter calving interval (days) Breed ave: 1.27days,All breeds ave: -0.2days	+2.28days	19% (V Low)	★

Additional Information:

Powerful Vantastic son out of a very good Dauphin cow.

Linear composites	Value	Reliability
Muscle	108	33%
Skeletal	117	33%
Function	108	24%

Herd data quality index

N/A

Animal scored. Scores or weaning weights NOT included in evaluation

Lot 52 Comeragh Girvan

ID: IE351151750225

Breed: Limousin

Sex: Male

DOB: 30-Jun-2011

Owner: John Lawlor - Mountain Rd Clonmel Co Waterford

Breeder:

Sire: Neuf
NUF

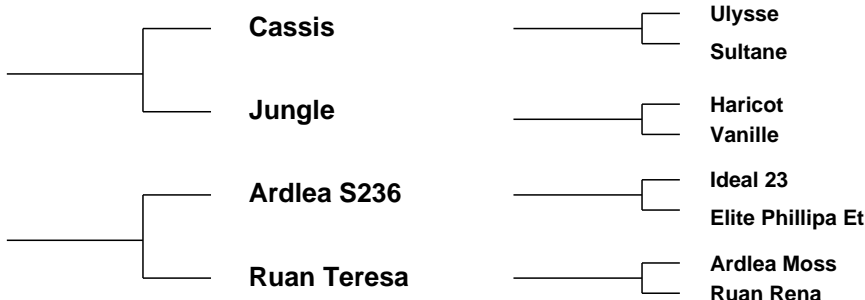

Star Rating (Within Limousin breed)	Economic Indexes	€uro value per progeny	Index Reliability	Star rating (across all beef breeds)
★★★★★	Maternal	€129	32% (Low)	★★★★★
★★★★☆	Terminal	€93	36% (Low)	★★★★★
	Dairy Beef			

Star Rating (Within Limousin breed)	Key profit traits	Index Value	Trait Reliability	Star rating (across all beef breeds)
Expected progeny performance				
★★★☆☆	Calving difficulty (% 3 & 4) Breed ave: 5.33%,All breeds ave: 5.49%	+5.57%	37% (Low)	★★★☆☆
★★★☆☆	Docility (1-5 scale) Breed ave: -0.06,All breeds ave: 0	-0.07 scale	30% (Low)	★★☆☆*
★★★☆☆	Carcass weight (kg) Breed ave: 18.61kg,All breeds ave: 18.25kg	+17.8kg	37% (Low)	★★★☆☆
★★★★★☆☆	Carcass conformation (1-15 scale) Breed ave: 1.79,All breeds ave: 1.57	+1.93 scale	33% (Low)	★★★★★☆☆

Expected daughter breeding performance				
★★★★	Daughter calving diff (% 3 & 4) Breed ave: 5.9%,All breeds ave: 6.36%	+5.9%	30% (Low)	★★★★☆☆
★★★★★	Daughter Milk (kg) Breed ave: -0.31kg,All breeds ave: 0.47kg	+1.3kg	32% (Low)	★★★★★
★★★	Daughter calving interval (days) Breed ave: 1.27days,All breeds ave: -0.2days	+1.81days	22% (Low)	★★☆☆

Additional Information:

Linear composites	Value	Reliability
Muscle	110	52%
Skeletal	106	51%
Function	116	27%

Herd data quality index

N/A

Animal scored. Linear scores and weaning weights in evaluations

Lot 53 Castleview Geronimo

ID: IE191567150602

Breed: Limousin

Sex: Male

DOB: 02-Jul-2011

Owner: John J O'Sullivan - Tobermaing Castleisland Co Kerry

Breeder:

Sire: Ampertaine Commander
APM

Glenrock Ventura

Glenrock Spartacus
Glenrock Saspirilla

Ampertaine
Annabella

Sympa
Kype Sharon

Dam: Castleview Mildred (Dna)
IECDTF0064Q

Et
Geant

Dauphin
Cerise

F040 G7

Na Claudus
Coureuse

Star Rating (Within Limousin breed)	Economic Indexes	€uro value per progeny	Index Reliability	Star rating (across all beef breeds)
★★★★★	Maternal	€193	26% (Low)	★★★★★
★★★★☆	Terminal	€93	30% (Low)	★★★★★
	Dairy Beef			

Star Rating (Within Limousin breed)	Key profit traits	Index Value	Trait Reliability	Star rating (across all beef breeds)
Expected progeny performance				
★★★	Calving difficulty (% 3 & 4) Breed ave: 5.33%,All breeds ave: 5.49%	+5.18%	34% (Low)	★★★
★★★★★	Docility (1-5 scale) Breed ave: -0.06,All breeds ave: 0	0.05 scale	44% (Average)	★★★★★
★★★	Carcass weight (kg) Breed ave: 18.61kg,All breeds ave: 18.25kg	+19.2kg	31% (Low)	★★★
★★★★☆	Carcass conformation (1-15 scale) Breed ave: 1.79,All breeds ave: 1.57	+1.93 scale	23% (Low)	★★★★★

Expected daughter breeding performance				
★★★★☆	Daughter calving diff (% 3 & 4) Breed ave: 5.9%,All breeds ave: 6.36%	+5.63%	23% (Low)	★★★★★
★★★★★	Daughter Milk (kg) Breed ave: -0.31kg,All breeds ave: 0.47kg	+7.9kg	27% (Low)	★★★★★☆
★★★★★	Daughter calving interval (days) Breed ave: 1.27days,All breeds ave: -0.2days	-2days	16% (V Low)	★★★★★

Additional Information:

Linear composites	Value	Reliability
Muscle	111	53%
Skeletal	103	52%
Function	98	21%

Herd data quality index

N/A

Animal scored. Linear scores and weaning weights in evaluations

Lot 54 Carnmore Giovanni

ID: IE311527740876

Breed: Limousin

Sex: Male

DOB: 12-Jul-2011

Owner: Sean Connaughton - Ballymore Boyle Co Roscommon

Breeder:

Sire: Vison
VZN

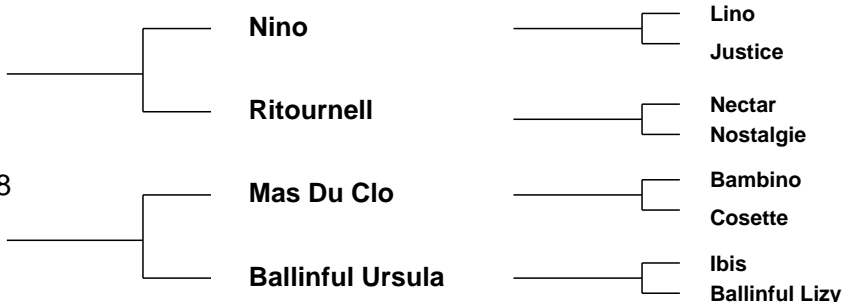

Star Rating (Within Limousin breed)	Economic Indexes	€uro value per progeny	Index Reliability	Star rating (across all beef breeds)
★	Maternal	€19	25% (Low)	★
★	Terminal	€72	28% (Low)	★★★
	Dairy Beef			

Star Rating (Within Limousin breed)	Key profit traits	Index Value	Trait Reliability	Star rating (across all beef breeds)
Expected progeny performance				
★	Calving difficulty (% 3 & 4) Breed ave: 5.33%,All breeds ave: 5.49%	+9.57%	35% (Low)	★
★★★	Docility (1-5 scale) Breed ave: -0.06,All breeds ave: 0	-0.07 scale	27% (Low)	★★★
★★★	Carcass weight (kg) Breed ave: 18.61kg,All breeds ave: 18.25kg	+19kg	26% (Low)	★★★
★★★★★	Carcass conformation (1-15 scale) Breed ave: 1.79,All breeds ave: 1.57	+2.01 scale	26% (Low)	★★★★★

Expected daughter breeding performance				
★★★★★	Daughter calving diff (% 3 & 4) Breed ave: 5.9%,All breeds ave: 6.36%	+4.37%	26% (Low)	★★★★★
★★★★	Daughter Milk (kg) Breed ave: -0.31kg,All breeds ave: 0.47kg	+1kg	17% (V Low)	★★★★
★	Daughter calving interval (days) Breed ave: 1.27days,All breeds ave: -0.2days	+4.63days	18% (V Low)	★

Additional Information:

Quiet, stylish, well muscled bull. Fertility tested, has served cows and are in-calf.

Linear composites	Value	Reliability
Muscle	113	28%
Skeletal	103	28%
Function	108	22%

Herd data quality index

N/A

Animal scored. Scores or weaning weights NOT included in evaluation

Lot 55 Oakfield Gene

ID: IE371341160274

Breed: Limousin

Sex: Male

DOB: 13-Jul-2011

Owner: Frank Corrigan - Ballyroebuck Bunclody Enniscorthy Co Wexford

Breeder:

Sire: Oakfield E251
IE371341180251

Milbrook Tanko

Mas Du Clo

Milbrook Monique Et

Oakfield Amy

Rubis

Oakfield Pretty

Dam: Oakfield Smart
IE371341150109

Jeu

Ferry

Trapeziste

Oakfield Kelly

Hortensia

Doughery Babs

Star Rating (Within Limousin breed)	Economic Indexes	€uro value per progeny	Index Reliability	Star rating (across all beef breeds)
★★★★★	Maternal	€149	20% (Low)	★★★★★
★★★★	Terminal	€99	21% (Low)	★★★★★
	Dairy Beef			

Star Rating (Within Limousin breed)	Key profit traits	Index Value	Trait Reliability	Star rating (across all beef breeds)
Expected progeny performance				
★	Calving difficulty (% 3 & 4) Breed ave: 5.33%,All breeds ave: 5.49%	+7.55%	34% (Low)	★★
★★★	Docility (1-5 scale) Breed ave: -0.06,All breeds ave: 0	-0.08 scale	19% (V Low)	★★
★★★★★	Carcass weight (kg) Breed ave: 18.61kg,All breeds ave: 18.25kg	+24.7kg	17% (V Low)	★★★★★
★★★★	Carcass conformation (1-15 scale) Breed ave: 1.79,All breeds ave: 1.57	+1.88 scale	16% (V Low)	★★★★★

Expected daughter breeding performance				
★★★★★	Daughter calving diff (% 3 & 4) Breed ave: 5.9%,All breeds ave: 6.36%	+5.09%	25% (Low)	★★★★★
★★★★★	Daughter Milk (kg) Breed ave: -0.31kg,All breeds ave: 0.47kg	+3.6kg	23% (Low)	★★★★★
★★★★★	Daughter calving interval (days) Breed ave: 1.27days,All breeds ave: -0.2days	-0.29days	16% (V Low)	★★★

Additional Information:

Linear composites	Value	Reliability
Muscle	104	21%
Skeletal	110	20%
Function	106	13%

Herd data quality index

N/A

Animal scored. Scores or weaning weights NOT included in evaluation

Lot 56 Oak Limousin Great One

ID: IE221147640072

Breed: Limousin

Sex: Male

DOB: 13-Jul-2011

Owner: Edward Murphy - Clonadacasey Mountrath Portlaoise Co Laois

Breeder:

Sire: Bremore Bondjames
IE171088840216

Picador

Jersey

Ingrid

0171 Sauvage

Orly

Flanelle

Dam: Oak Limousin Brigid
IE221147610020

Lino

Galopin

Allumette

Correstown Tickle

Louxor

Correstown Pearl Oyster

Star Rating (Within Limousin breed)	Economic Indexes	€uro value per progeny	Index Reliability	Star rating (across all beef breeds)
★★★	Maternal	€95	23% (Low)	★★★
★★☆	Terminal	€77	27% (Low)	★★★
	Dairy Beef			

Star Rating (Within Limousin breed)	Key profit traits	Index Value	Trait Reliability	Star rating (across all beef breeds)
Expected progeny performance				
★★★★★	Calving difficulty (% 3 & 4) Breed ave: 5.33%,All breeds ave: 5.49%	+4.44%	35% (Low)	★★★★☆
★★☆	Docility (1-5 scale) Breed ave: -0.06,All breeds ave: 0	-0.12 scale	38% (Low)	★
★	Carcass weight (kg) Breed ave: 18.61kg,All breeds ave: 18.25kg	+14.1kg	27% (Low)	★★
★	Carcass conformation (1-15 scale) Breed ave: 1.79,All breeds ave: 1.57	+1.62 scale	21% (Low)	★★★

Expected daughter breeding performance				
★★★★☆	Daughter calving diff (% 3 & 4) Breed ave: 5.9%,All breeds ave: 6.36%	+5.66%	23% (Low)	★★★★★
★★☆	Daughter Milk (kg) Breed ave: -0.31kg,All breeds ave: 0.47kg	-1.7kg	18% (V Low)	★★
★★★★★	Daughter calving interval (days) Breed ave: 1.27days,All breeds ave: -0.2days	-1.49days	12% (V Low)	★★★★☆

Additional Information:

Linear composites	Value	Reliability
Muscle	97	47%
Skeletal	100	46%
Function	105	17%

Herd data quality index

N/A

Animal scored. Linear scores and weaning weights in evaluations

Lot 57 Gransha Gandalf

ID: IE291479070205

Breed: Limousin

Sex: Male

DOB: 20-Jul-2011

Owner: Eamonn Rooney - Gransha Clones Co Monaghan

Breeder:

Sire: Milbrook Dartangan Et
MBP

Wilodge Vantastic

Wilodge Tonka

Ravenelle

Milbrook Kathryn

Broadmeadows Cannon

Milbrook Freda

Dam: Killycrouney Taboo
IE261129980213

Gedeon

Temp-1 Diamant

Temp-1 Brodeuse

Killycrouney Mascot

Figaro

Killycrouney Iris

Star Rating (Within Limousin breed)	Economic Indexes	€uro value per progeny	Index Reliability	Star rating (across all beef breeds)
★★★★★	Maternal	€117	30% (Low)	★★★★★
★★★☆☆	Terminal	€87	36% (Low)	★★★★☆
	Dairy Beef			

Star Rating (Within Limousin breed)	Key profit traits	Index Value	Trait Reliability	Star rating (across all beef breeds)
Expected progeny performance				
★★☆☆	Calving difficulty (% 3 & 4) Breed ave: 5.33%,All breeds ave: 5.49%	+6.59%	36% (Low)	★★★
★★★★★★	Docility (1-5 scale) Breed ave: -0.06,All breeds ave: 0	0.05 scale	46% (Average)	★★★★★
★★★★★	Carcass weight (kg) Breed ave: 18.61kg,All breeds ave: 18.25kg	+20.9kg	38% (Low)	★★★★☆
★★★★★★	Carcass conformation (1-15 scale) Breed ave: 1.79,All breeds ave: 1.57	+2.03 scale	33% (Low)	★★★★★★

Expected daughter breeding performance				
★★★★★★☆	Daughter calving diff (% 3 & 4) Breed ave: 5.9%,All breeds ave: 6.36%	+4.99%	23% (Low)	★★★★★★☆
★★★	Daughter Milk (kg) Breed ave: -0.31kg,All breeds ave: 0.47kg	-1.4kg	19% (V Low)	★★★
★★★☆☆	Daughter calving interval (days) Breed ave: 1.27days,All breeds ave: -0.2days	+1.55days	18% (V Low)	★★☆☆

Additional Information:

Stylish well grown son of Milbrook Dartangan

Linear composites	Value	Reliability
Muscle	113	53%
Skeletal	122	53%
Function	120	26%

Herd data quality index

N/A

Animal scored. Linear scores and weaning weights in evaluations

Lot 58 Baltray Golfer

ID: IE281377790430

Breed: Limousin

Sex: Male

DOB: 20-Jul-2011

Owner: Patrick & Hild McDonnell - Station Rd Gormanstown Co Meath

Breeder:

Sire: Elite Bim Et
IE221062780547



Dam: Uranie B
FR8603133928

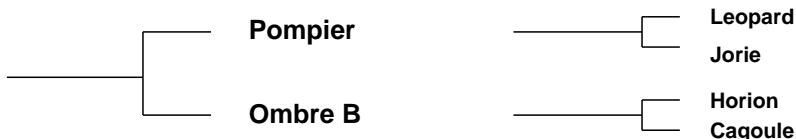

Star Rating (Within Limousin breed)	Economic Indexes	€uro value per progeny	Index Reliability	Star rating (across all beef breeds)
★★★★★	Maternal	€144	19% (V Low)	★★★★★
★★★★★	Terminal	€104	20% (Low)	★★★★★
	Dairy Beef			

Star Rating (Within Limousin breed)	Key profit traits	Index Value	Trait Reliability	Star rating (across all beef breeds)
Expected progeny performance				
★★	Calving difficulty (% 3 & 4) Breed ave: 5.33%,All breeds ave: 5.49%	+5.92%	29% (Low)	★★★
★★★	Docility (1-5 scale) Breed ave: -0.06,All breeds ave: 0	-0.08 scale	23% (Low)	★★
★★★★★	Carcass weight (kg) Breed ave: 18.61kg,All breeds ave: 18.25kg	+25kg	19% (V Low)	★★★★★
★★★★	Carcass conformation (1-15 scale) Breed ave: 1.79,All breeds ave: 1.57	+1.8 scale	17% (V Low)	★★★★★

Expected daughter breeding performance				
★★★★★	Daughter calving diff (% 3 & 4) Breed ave: 5.9%,All breeds ave: 6.36%	+5.59%	21% (Low)	★★★★★
★★★★★	Daughter Milk (kg) Breed ave: -0.31kg,All breeds ave: 0.47kg	+3.5kg	20% (Low)	★★★★★
★★★★	Daughter calving interval (days) Breed ave: 1.27days,All breeds ave: -0.2days	+0.02days	13% (V Low)	★★★

Additional Information:

Winner at many local shows throughout the year.

Linear composites	Value	Reliability
Muscle	114	27%
Skeletal	105	27%
Function	106	13%

Herd data quality index

N/A

Animal scored. Scores or weaning weights NOT included in evaluation

Lot 59 Clooncellan George 2

ID: IE311807910158

Breed: Limousin

Sex: Male

DOB: 25-Jul-2011

Owner: Ann Feeley - Clooncellan Ballymurray Roscommon Co Roscommon

Breeder:

Sire: Rocky
ROX



Dam: Clooncellan Daisy
IE311807920126

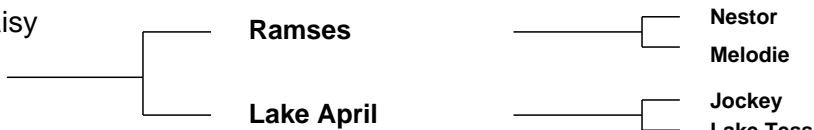

Star Rating (Within Limousin breed)	Economic Indexes	€uro value per progeny	Index Reliability	Star rating (across all beef breeds)
★★★★★	Maternal	€119	31% (Low)	★★★★★
★★★★★★	Terminal	€107	31% (Low)	★★★★★★
	Dairy Beef			

Star Rating (Within Limousin breed)	Key profit traits	Index Value	Trait Reliability	Star rating (across all beef breeds)
Expected progeny performance				
★	Calving difficulty (% 3 & 4) Breed ave: 5.33%,All breeds ave: 5.49%	+7.41%	36% (Low)	★★★
★★★★★★★	Docility (1-5 scale) Breed ave: -0.06,All breeds ave: 0	0.03 scale	32% (Low)	★★★★★★★
★★★★★★★	Carcass weight (kg) Breed ave: 18.61kg,All breeds ave: 18.25kg	+27kg	30% (Low)	★★★★★★★
★★★★★★★	Carcass conformation (1-15 scale) Breed ave: 1.79,All breeds ave: 1.57	+2.09 scale	29% (Low)	★★★★★★★

Expected daughter breeding performance				
★★★★★	Daughter calving diff (% 3 & 4) Breed ave: 5.9%,All breeds ave: 6.36%	+6.07%	34% (Low)	★★★★★
★★★	Daughter Milk (kg) Breed ave: -0.31kg,All breeds ave: 0.47kg	-1.9kg	30% (Low)	★★★
★★★	Daughter calving interval (days) Breed ave: 1.27days,All breeds ave: -0.2days	+1.74days	28% (Low)	★★★

Additional Information:

Animal scored. Scores or weaning weights NOT included in evaluation

Linear composites	Value	Reliability
Muscle	119	30%
Skeletal	106	29%
Function	86	27%

Herd data quality index

N/A

Lot 60 Glebe Park Gerry

ID: IE181594630501

Breed: Limousin

Sex: Male

DOB: 26-Jul-2011

Owner: John Fahy - Cummer Tuam Galway Co Galway

Breeder:

Sire: Ampertaine Brigadeer
ABI

Sympa

Octopus

Operette

Kype Signet

Cloughhead Lord
Kype Emerald

Dam: Glebe Park Dympna
IE181594690408

Rocky

Jacot

Gloire

Glebe Park Sally

Litron

Glebe Park Naomi

Star Rating (Within Limousin breed)	Economic Indexes	€uro value per progeny	Index Reliability	Star rating (across all beef breeds)
★★★★★	Maternal	€170	32% (Low)	★★★★★
★★★★★	Terminal	€107	38% (Low)	★★★★★
	Dairy Beef			

Star Rating (Within Limousin breed)	Key profit traits	Index Value	Trait Reliability	Star rating (across all beef breeds)
Expected progeny performance				
★★★	Calving difficulty (% 3 & 4) Breed ave: 5.33%,All breeds ave: 5.49%	+6.17%	42% (Average)	★★★
★★★★★	Docility (1-5 scale) Breed ave: -0.06,All breeds ave: 0	0.15 scale	46% (Average)	★★★★★
★★★★★	Carcass weight (kg) Breed ave: 18.61kg,All breeds ave: 18.25kg	+24.1kg	39% (Low)	★★★★★
★★★★★	Carcass conformation (1-15 scale) Breed ave: 1.79,All breeds ave: 1.57	+2.01 scale	34% (Low)	★★★★★

Expected daughter breeding performance				
★★★★★	Daughter calving diff (% 3 & 4) Breed ave: 5.9%,All breeds ave: 6.36%	+5.18%	28% (Low)	★★★★★
★★★	Daughter Milk (kg) Breed ave: -0.31kg,All breeds ave: 0.47kg	-0.2kg	20% (Low)	★★★
★★★★	Daughter calving interval (days) Breed ave: 1.27days,All breeds ave: -0.2days	+0.36days	19% (V Low)	★★★

Additional Information:

Gerry is out of ABI and a Rocky dam, a lovely combination

Linear composites	Value	Reliability
Muscle	119	53%
Skeletal	101	53%
Function	103	25%

Herd data quality index

N/A

Animal scored. Linear scores and weaning weights in evaluations

Lot 61 Wood Road Galvin

ID: IE241241641324

Breed: Limousin

Sex: Male

DOB: 01-Aug-2011

Owner: Noel Fennessy - Woodroad Castleconnell Co Limerick

Breeder:

Sire: Cloughhead Umpire
UPI

Petunia

Malibu

Gatine

Gascogne

Espagnol

Bavette

Dam: Wood Road Clara (Et)
IE241241650962

Sympa

Octopus

Operette

Ov Nadia B

Horion

Garde Robe

Star Rating (Within Limousin breed)	Economic Indexes	€uro value per progeny	Index Reliability	Star rating (across all beef breeds)
★★★★★	Maternal	€159	24% (Low)	★★★★★☆
★★★	Terminal	€91	30% (Low)	★★★★
	Dairy Beef			

Star Rating (Within Limousin breed)	Key profit traits	Index Value	Trait Reliability	Star rating (across all beef breeds)
Expected progeny performance				
★★★★	Calving difficulty (% 3 & 4) Breed ave: 5.33%,All breeds ave: 5.49%	+4.59%	36% (Low)	★★★★☆
★★★★★	Docility (1-5 scale) Breed ave: -0.06,All breeds ave: 0	0.1 scale	42% (Average)	★★★★★☆
★★★★	Carcass weight (kg) Breed ave: 18.61kg,All breeds ave: 18.25kg	+21.2kg	29% (Low)	★★★★☆
★★	Carcass conformation (1-15 scale) Breed ave: 1.79,All breeds ave: 1.57	+1.7 scale	22% (Low)	★★★★☆

Expected daughter breeding performance				
★★	Daughter calving diff (% 3 & 4) Breed ave: 5.9%,All breeds ave: 6.36%	+6.17%	21% (Low)	★★★
★★★☆	Daughter Milk (kg) Breed ave: -0.31kg,All breeds ave: 0.47kg	-0.8kg	21% (Low)	★★★☆
★★★★★☆	Daughter calving interval (days) Breed ave: 1.27days,All breeds ave: -0.2days	-0.21days	9% (V Low)	★★★

Additional Information:

His dam is by Sympa and Nadia B. Very docile and is vaccinated for BVD and Lepto.

Linear composites	Value	Reliability
Muscle	119	51%
Skeletal	112	50%
Function	77	20%

Herd data quality index

N/A

Animal scored. Linear scores and weaning weights in evaluations

Lot 62 Mullary Giovanni

ID: IE261020880042

Breed: Limousin

Sex: Male

DOB: 01-Aug-2011

Owner: Michael Molloy - Hillfield House Castletown Dunleer Co Louth

Breeder:

Sire: Ulm
ULM

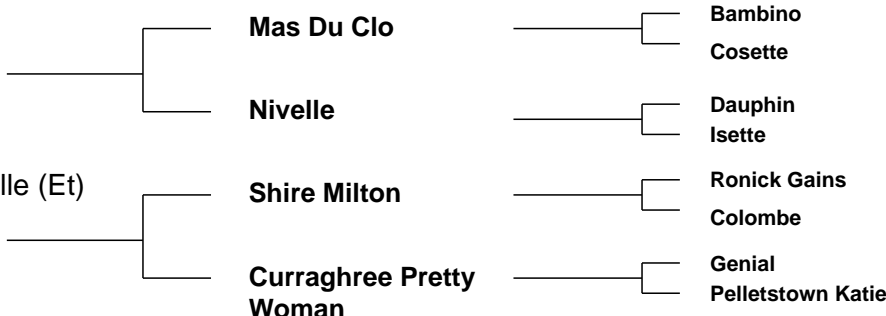

Star Rating (Within Limousin breed)	Economic Indexes	€uro value per progeny	Index Reliability	Star rating (across all beef breeds)
★★★	Maternal	€90	27% (Low)	★★★
★★★★★	Terminal	€102	29% (Low)	★★★★★
	Dairy Beef			

Star Rating (Within Limousin breed)	Key profit traits	Index Value	Trait Reliability	Star rating (across all beef breeds)
Expected progeny performance				
★★	Calving difficulty (% 3 & 4) Breed ave: 5.33%,All breeds ave: 5.49%	+6.07%	34% (Low)	★★★
★★★	Docility (1-5 scale) Breed ave: -0.06,All breeds ave: 0	-0.07 scale	28% (Low)	★★
★★★★★	Carcass weight (kg) Breed ave: 18.61kg,All breeds ave: 18.25kg	+23.1kg	29% (Low)	★★★★★
★★★★★	Carcass conformation (1-15 scale) Breed ave: 1.79,All breeds ave: 1.57	+1.9 scale	29% (Low)	★★★★★

Expected daughter breeding performance				
★★	Daughter calving diff (% 3 & 4) Breed ave: 5.9%,All breeds ave: 6.36%	+6.42%	24% (Low)	★★★
★	Daughter Milk (kg) Breed ave: -0.31kg,All breeds ave: 0.47kg	-4.7kg	19% (V Low)	★★
★	Daughter calving interval (days) Breed ave: 1.27days,All breeds ave: -0.2days	+2.81days	21% (Low)	★

Additional Information:

Super young bull by Ulm. Giovanni is exceptional in length and power and is out of prizewinning dam, 3rd in All-Ireland Heifer Derby '09, part of All-Ireland winning Pairs Champions in Oldcastle '08 and 1st prize in Junior Cow class in Tullamore 2010

Linear composites	Value	Reliability
Muscle	117	27%
Skeletal	107	27%
Function	112	18%

Herd data quality index

N/A

Animal scored. Scores or weaning weights NOT included in evaluation

Lot 63 Clonfad Gary

ID: IE301433450923

Breed: Limousin

Sex: Male

DOB: 02-Aug-2011

Owner: Martin Cleary - Clonfad Shinrone Co Offaly

Breeder:

Sire: Pelletstown Newman
PNW

F083 Jongleur

Bambou

Danette

Pelletstown
Krystelle

Genereux

Pelletstown Estelle

Dam: Clonfad Bess
IE301433480579

Milbrook Tanko

Mas Du Clo

Milbrook Monique Et

Clonfad Nikita

Gorvagh Koala (Dna)

Gorvagh Kerri

Star Rating (Within Limousin breed)	Economic Indexes	€uro value per progeny	Index Reliability	Star rating (across all beef breeds)
★★★★★	Maternal	€123	36% (Low)	★★★★★
★★★★★★	Terminal	€113	38% (Low)	★★★★★★
	Dairy Beef			

Star Rating (Within Limousin breed)	Key profit traits	Index Value	Trait Reliability	Star rating (across all beef breeds)
Expected progeny performance				
★★★★★★	Calving difficulty (% 3 & 4) Breed ave: 5.33%,All breeds ave: 5.49%	+2.66%	43% (Average)	★★★★★★☆
★★★★★★	Docility (1-5 scale) Breed ave: -0.06,All breeds ave: 0	0.04 scale	45% (Average)	★★★★★★☆
★★★★★★☆	Carcass weight (kg) Breed ave: 18.61kg,All breeds ave: 18.25kg	+23.4kg	38% (Low)	★★★★★★☆
★★★★★	Carcass conformation (1-15 scale) Breed ave: 1.79,All breeds ave: 1.57	+1.9 scale	34% (Low)	★★★★★★☆

Expected daughter breeding performance				
★	Daughter calving diff (% 3 & 4) Breed ave: 5.9%,All breeds ave: 6.36%	+8.56%	35% (Low)	★
★★	Daughter Milk (kg) Breed ave: -0.31kg,All breeds ave: 0.47kg	-2.4kg	30% (Low)	★★
★★	Daughter calving interval (days) Breed ave: 1.27days,All breeds ave: -0.2days	+2.2days	29% (Low)	★

Additional Information:

Stylish bull with good length and lovely temperament.

Linear composites	Value	Reliability
Muscle	104	51%
Skeletal	115	50%
Function	105	28%

Herd data quality index

N/A

Animal scored. Linear scores and weaning weights in evaluations

Lot 64 Bremore Goby

ID: IE171088870367

Breed: Limousin

Sex: Male

DOB: 07-Aug-2011

Owner: Bobby Jones - Thomastown Road Loughshinny Skerries Co Dublin

Breeder:

Sire: Neuf
NUF

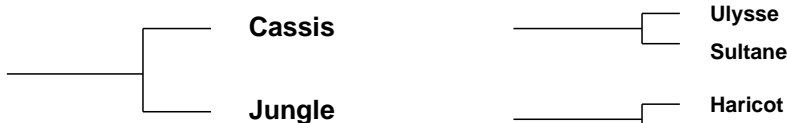

Dam: Bremore Duchess
IE171088840273

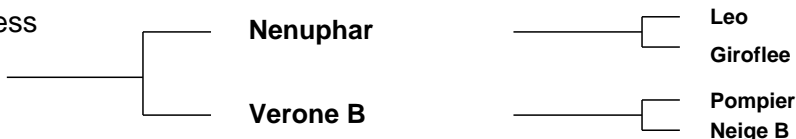

Star Rating (Within Limousin breed)	Economic Indexes	€uro value per progeny	Index Reliability	Star rating (across all beef breeds)
★★★★★	Maternal	€126	34% (Low)	★★★★★
★★★★★★	Terminal	€111	38% (Low)	★★★★★★
	Dairy Beef			

Star Rating (Within Limousin breed)	Key profit traits	Index Value	Trait Reliability	Star rating (across all beef breeds)
Expected progeny performance				
★★★★★	Calving difficulty (% 3 & 4) Breed ave: 5.33%,All breeds ave: 5.49%	+4.31%	42% (Average)	★★★★★
★★★	Docility (1-5 scale) Breed ave: -0.06,All breeds ave: 0	-0.1 scale	46% (Average)	★
★★★★★	Carcass weight (kg) Breed ave: 18.61kg,All breeds ave: 18.25kg	+17.8kg	38% (Low)	★★★★★
★★★★★★	Carcass conformation (1-15 scale) Breed ave: 1.79,All breeds ave: 1.57	+2.07 scale	33% (Low)	★★★★★★

Expected daughter breeding performance				
★★★	Daughter calving diff (% 3 & 4) Breed ave: 5.9%,All breeds ave: 6.36%	+6.24%	32% (Low)	★★★
★★★★★	Daughter Milk (kg) Breed ave: -0.31kg,All breeds ave: 0.47kg	-0.7kg	28% (Low)	★★★★★
★★★	Daughter calving interval (days) Breed ave: 1.27days,All breeds ave: -0.2days	+2.38days	23% (Low)	★

Additional Information:

Linear composites	Value	Reliability
Muscle	115	54%
Skeletal	97	53%
Function	116	28%

Herd data quality index

N/A

Animal scored. Linear scores and weaning weights in evaluations

Lot 65 Castleview Grant

ID: IE191567190606

Breed: Limousin

Sex: Male

DOB: 09-Aug-2011

Owner: John J O'Sullivan - Tobermaing Castleisland Co Kerry

Breeder:

Sire: Ampertaine Commander
APM

Glenrock Ventura

Glenrock Spartacus
Glenrock Saspirilla

Ampertaine
Annabella

Sympa
Kype Sharon

Dam: Castleview Danius
IE191567160470

Fieldson Alf

Gunnerfleet Plunas
Eden Natasha

Castleview
Rosaleen

Ideal 23
Castleview Mary

Star Rating (Within Limousin breed)	Economic Indexes	€uro value per progeny	Index Reliability	Star rating (across all beef breeds)
★★★★★	Maternal	€207	25% (Low)	★★★★★
★★★★★	Terminal	€116	30% (Low)	★★★★★
	Dairy Beef			

Star Rating (Within Limousin breed)	Key profit traits	Index Value	Trait Reliability	Star rating (across all beef breeds)
Expected progeny performance				
★★★	Calving difficulty (% 3 & 4) Breed ave: 5.33%,All breeds ave: 5.49%	+5.2%	41% (Average)	★★★
★★★★★	Docility (1-5 scale) Breed ave: -0.06,All breeds ave: 0	0.09 scale	43% (Average)	★★★★★☆
★★★★★	Carcass weight (kg) Breed ave: 18.61kg,All breeds ave: 18.25kg	+25.3kg	28% (Low)	★★★★★
★★★★★	Carcass conformation (1-15 scale) Breed ave: 1.79,All breeds ave: 1.57	+2.19 scale	20% (Low)	★★★★★

Expected daughter breeding performance				
★★★★☆	Daughter calving diff (% 3 & 4) Breed ave: 5.9%,All breeds ave: 6.36%	+5.54%	23% (Low)	★★★★★
★★★★★	Daughter Milk (kg) Breed ave: -0.31kg,All breeds ave: 0.47kg	+5.9kg	24% (Low)	★★★★★
★★★★☆	Daughter calving interval (days) Breed ave: 1.27days,All breeds ave: -0.2days	+0.56days	12% (V Low)	★★★

Additional Information:

A good mix of maternal and beef, has a deep sire stock of Commander, Alf, Ideal 23 and Geant.

Linear composites	Value	Reliability
Muscle	128	52%
Skeletal	107	51%
Function	102	20%

Herd data quality index

N/A

Animal scored. Linear scores and weaning weights in evaluations

Lot 66 Newtown Grant Et

ID: IE231230690509

Breed: Limousin

Sex: Male

DOB: 10-Aug-2011

Owner: Stanley Richardson - Newtowngore Leitrim Co Leitrim

Breeder:

Sire: Ampertaine Abracadabra
AIA

Sympa

Octopus

Operette

Ampertaine Penny

Muscular

Ampertaine Hannah

Dam: Newtown Clodagh (Et)
IE231230670408

Cloughhead Lord

Heros

Favourite

Castleview Rub

Ideal 23

Castleview Miss

Star Rating (Within Limousin breed)	Economic Indexes	€uro value per progeny	Index Reliability	Star rating (across all beef breeds)
★★★★★	Maternal	€209	29% (Low)	★★★★★
★★★★★	Terminal	€108	33% (Low)	★★★★★
	Dairy Beef			

Star Rating (Within Limousin breed)	Key profit traits	Index Value	Trait Reliability	Star rating (across all beef breeds)
Expected progeny performance				
★★★	Calving difficulty (% 3 & 4) Breed ave: 5.33%,All breeds ave: 5.49%	+5.11%	33% (Low)	★★★
★★★★	Docility (1-5 scale) Breed ave: -0.06,All breeds ave: 0	-0.02 scale	46% (Average)	★★★☆☆
★★★★★	Carcass weight (kg) Breed ave: 18.61kg,All breeds ave: 18.25kg	+25.7kg	35% (Low)	★★★★★
★★★★☆	Carcass conformation (1-15 scale) Breed ave: 1.79,All breeds ave: 1.57	+1.86 scale	29% (Low)	★★★★★☆☆

Expected daughter breeding performance				
★★★★★☆☆	Daughter calving diff (% 3 & 4) Breed ave: 5.9%,All breeds ave: 6.36%	+5.2%	24% (Low)	★★★★★☆☆
★★★★★	Daughter Milk (kg) Breed ave: -0.31kg,All breeds ave: 0.47kg	+5.2kg	27% (Low)	★★★★★
★★★★★	Daughter calving interval (days) Breed ave: 1.27days,All breeds ave: -0.2days	-1.56days	16% (V Low)	★★★★★☆☆

Additional Information:

Grant is a grandson of Rub's who has bred 8 Roscrea Champions to date. He has been Champion 4 times at summer shows and a 1st prizewinner at Tullamore Show. Outstanding bloodlines Syp x Lord x Geant. 5 star bull, extremely docile and fertility tested.

Linear composites	Value	Reliability
Muscle	126	54%
Skeletal	126	53%
Function	105	24%

Herd data quality index

N/A

Animal scored. Linear scores and weaning weights in evaluations

Lot 67 Milbrook Gandi

ID: IE281084520956

Breed: Limousin

Sex: Male

DOB: 12-Aug-2011

Owner: William Smith - Millbrook Oldcastle Co Meath

Breeder:

Sire: Milbrook Derby
IE281084520741

Siam

Ionesco

Fanchette

Milbrook Vanilla

Mas Du Clo
Milbrook Ita

Dam: Milbrook Bella
IE281084580656

Rocky

Jacot

Gloire

Milbrook Uschi

Genial

Milbrook Ita

Star Rating (Within Limousin breed)	Economic Indexes	€uro value per progeny	Index Reliability	Star rating (across all beef breeds)
★★★★★	Maternal	€179	28% (Low)	★★★★★
★★★★	Terminal	€99	31% (Low)	★★★★☆
	Dairy Beef			

Star Rating (Within Limousin breed)	Key profit traits	Index Value	Trait Reliability	Star rating (across all beef breeds)
Expected progeny performance				
★★★	Calving difficulty (% 3 & 4) Breed ave: 5.33%,All breeds ave: 5.49%	+5.24%	38% (Low)	★★★
★★★★☆	Docility (1-5 scale) Breed ave: -0.06,All breeds ave: 0	0.02 scale	42% (Average)	★★★
★★★★★	Carcass weight (kg) Breed ave: 18.61kg,All breeds ave: 18.25kg	+24.6kg	31% (Low)	★★★★★
★★★★☆	Carcass conformation (1-15 scale) Breed ave: 1.79,All breeds ave: 1.57	+1.99 scale	25% (Low)	★★★★★

Expected daughter breeding performance				
★★★	Daughter calving diff (% 3 & 4) Breed ave: 5.9%,All breeds ave: 6.36%	+5.78%	27% (Low)	★★★★☆
★★★	Daughter Milk (kg) Breed ave: -0.31kg,All breeds ave: 0.47kg	-0.5kg	19% (V Low)	★★★
★★★★	Daughter calving interval (days) Breed ave: 1.27days,All breeds ave: -0.2days	+0.1days	19% (V Low)	★★★

Additional Information:

Linear composites	Value	Reliability
Muscle	135	50%
Skeletal	114	50%
Function	103	19%

Herd data quality index

N/A

Animal scored. Linear scores and weaning weights in evaluations

Lot 68 Bremore Goldie

ID: IE171088890369

Breed: Limousin

Sex: Male

DOB: 12-Aug-2011

Owner: Bobby Jones - Thomastown Road Loughshinny Skerries Co Dublin

Breeder:

Sire: Netherhall Epic
NHL

Sympa

Octopus

Operette

Montgomery Vixon

Lasso

Montgomery Portia

Dam: Bremore Essence Et
IE171088850282

Otan

Insecte

Jade

Bremore Rita Et

Ibis

Bremore Gipsy

Star Rating (Within Limousin breed)	Economic Indexes	€uro value per progeny	Index Reliability	Star rating (across all beef breeds)
★★★★★	Maternal	€161	28% (Low)	★★★★★
★★★★★	Terminal	€103	33% (Low)	★★★★★
	Dairy Beef			

Star Rating (Within Limousin breed)	Key profit traits	Index Value	Trait Reliability	Star rating (across all beef breeds)
Expected progeny performance				
★★★	Calving difficulty (% 3 & 4) Breed ave: 5.33%,All breeds ave: 5.49%	+5.17%	41% (Average)	★★★
★★★★★	Docility (1-5 scale) Breed ave: -0.06,All breeds ave: 0	0.03 scale	46% (Average)	★★★★★
★★★★★	Carcass weight (kg) Breed ave: 18.61kg,All breeds ave: 18.25kg	+25.6kg	32% (Low)	★★★★★
★★★★★	Carcass conformation (1-15 scale) Breed ave: 1.79,All breeds ave: 1.57	+1.83 scale	24% (Low)	★★★★★

Expected daughter breeding performance				
★★★★★	Daughter calving diff (% 3 & 4) Breed ave: 5.9%,All breeds ave: 6.36%	+5.29%	25% (Low)	★★★★★
★★★★★	Daughter Milk (kg) Breed ave: -0.31kg,All breeds ave: 0.47kg	+4.5kg	20% (Low)	★★★★★
★★★	Daughter calving interval (days) Breed ave: 1.27days,All breeds ave: -0.2days	+1.05days	13% (V Low)	★★★

Additional Information:

Linear composites	Value	Reliability
Muscle	123	53%
Skeletal	119	52%
Function	95	23%

Herd data quality index

N/A

Animal scored. Linear scores and weaning weights in evaluations

Lot 69 Shiloh Golden Boy

ID: IE301208220399

Breed: Limousin

Sex: Male

DOB: 18-Aug-2011

Owner: Hugh Murray - Shiloh Parkwood Moate Co Westmeath

Breeder:

Sire: Ardglasson Eric
IE281667360014

Ferry

As De Pic

Verveine

Ardglasson Viola

Genial

Ardglasson Primrose

Dam: Ardglasson Sylvia
IE281167020261

Dauphin

Romeo

Ombrette

Ardglasson Elanna

Haltcliffe Rembrandt

Ardglasson Celt

Star Rating (Within Limousin breed)	Economic Indexes	€uro value per progeny	Index Reliability	Star rating (across all beef breeds)
★	Maternal	€43	23% (Low)	★★★
★★★★★	Terminal	€97	28% (Low)	★★★★★
	Dairy Beef			

Star Rating (Within Limousin breed)	Key profit traits	Index Value	Trait Reliability	Star rating (across all beef breeds)
Expected progeny performance				
★★★	Calving difficulty (% 3 & 4) Breed ave: 5.33%,All breeds ave: 5.49%	+5.39%	34% (Low)	★★★
★★★★★	Docility (1-5 scale) Breed ave: -0.06,All breeds ave: 0	-0.04 scale	17% (V Low)	★★
★★★★★	Carcass weight (kg) Breed ave: 18.61kg,All breeds ave: 18.25kg	+25.9kg	29% (Low)	★★★★★
★★★	Carcass conformation (1-15 scale) Breed ave: 1.79,All breeds ave: 1.57	+1.78 scale	23% (Low)	★★★★★

Expected daughter breeding performance				
★★	Daughter calving diff (% 3 & 4) Breed ave: 5.9%,All breeds ave: 6.36%	+6.44%	24% (Low)	★★★
★★★	Daughter Milk (kg) Breed ave: -0.31kg,All breeds ave: 0.47kg	-0.3kg	15% (V Low)	★★★
★	Daughter calving interval (days) Breed ave: 1.27days,All breeds ave: -0.2days	+4.6days	15% (V Low)	★

Additional Information:

Linear composites	Value	Reliability
Muscle	117	44%
Skeletal	124	43%
Function	101	16%

Herd data quality index

N/A

Animal scored. Linear scores and weaning weights in evaluations

Lot 70 Elite Galant Et

ID: IE221062740741

Breed: Limousin

Sex: Male

DOB: 21-Aug-2011

Owner: Daniel Tynan - Beechill Farm Doon Mountrath Co Laois

Breeder: Edward Tynan - Beechill Farm Doon Mountrath Co. Laois

Sire: Wilodge Vantastic
VTI

Wilodge Tonka

Oxygene

Wilodge Meclaire

Ravenelle

Jersey

Isabelle

Dam: Uriel B
FR8603133922

Ramses

Nestor

Melodie

Ritsu B

Ivan

Macarena

Star Rating (Within Limousin breed)	Economic Indexes	€uro value per progeny	Index Reliability	Star rating (across all beef breeds)
★★★★★	Maternal	€156	29% (Low)	★★★★★
★★★★	Terminal	€100	32% (Low)	★★★★★
	Dairy Beef			

Star Rating (Within Limousin breed)	Key profit traits	Index Value	Trait Reliability	Star rating (across all beef breeds)
Expected progeny performance				
★	Calving difficulty (% 3 & 4) Breed ave: 5.33%,All breeds ave: 5.49%	+7.5%	30% (Low)	★★
★★★★★	Docility (1-5 scale) Breed ave: -0.06,All breeds ave: 0	0.11 scale	45% (Average)	★★★★★
★★★★★	Carcass weight (kg) Breed ave: 18.61kg,All breeds ave: 18.25kg	+27.5kg	35% (Low)	★★★★★
★★★★★	Carcass conformation (1-15 scale) Breed ave: 1.79,All breeds ave: 1.57	+2.06 scale	30% (Low)	★★★★★

Expected daughter breeding performance				
★★★★★	Daughter calving diff (% 3 & 4) Breed ave: 5.9%,All breeds ave: 6.36%	+5.52%	21% (Low)	★★★★★
★★★★	Daughter Milk (kg) Breed ave: -0.31kg,All breeds ave: 0.47kg	+1.5kg	28% (Low)	★★★★
★★	Daughter calving interval (days) Breed ave: 1.27days,All breeds ave: -0.2days	+1.91days	16% (V Low)	★

Additional Information:

Linear composites	Value	Reliability
Muscle	132	53%
Skeletal	122	53%
Function	111	26%

Herd data quality index

N/A

Animal scored. Linear scores and weaning weights in evaluations

Lot 71 Drombanny Gooch

ID: IE241262810160

Breed: Limousin

Sex: Male

DOB: 22-Aug-2011

Owner: Patrick Sheahan - Drombanna Limerick Co Limerick

Breeder:

Sire: Fieldson Alf
S511

Gunnerfleet Plunas

Tunnelby Monkeytricks

Gunnerfleet Luna

Eden Natasha

Broadmeadows Cannon

Birtles Daisy

Dam: Drombanny Camilla
IE241262860124

Meridien

Esope

Dragonne

Drombanny Tilly

Highlander

F311 Ouate

Star Rating (Within Limousin breed)	Economic Indexes	€uro value per progeny	Index Reliability	Star rating (across all beef breeds)
★★★★★	Maternal	€145	30% (Low)	★★★★★
★★★★★	Terminal	€107	35% (Low)	★★★★★
	Dairy Beef			

Star Rating (Within Limousin breed)	Key profit traits	Index Value	Trait Reliability	Star rating (across all beef breeds)
Expected progeny performance				
★★★	Calving difficulty (% 3 & 4) Breed ave: 5.33%,All breeds ave: 5.49%	+5.51%	41% (Average)	★★★
★★★★★	Docility (1-5 scale) Breed ave: -0.06,All breeds ave: 0	0.02 scale	44% (Average)	★★★★
★★★★★	Carcass weight (kg) Breed ave: 18.61kg,All breeds ave: 18.25kg	+22.3kg	33% (Low)	★★★★★
★★★★★	Carcass conformation (1-15 scale) Breed ave: 1.79,All breeds ave: 1.57	+1.99 scale	27% (Low)	★★★★★

Expected daughter breeding performance				
★★★★★	Daughter calving diff (% 3 & 4) Breed ave: 5.9%,All breeds ave: 6.36%	+5.68%	27% (Low)	★★★★★
★★★	Daughter Milk (kg) Breed ave: -0.31kg,All breeds ave: 0.47kg	-0.6kg	24% (Low)	★★★
★★★	Daughter calving interval (days) Breed ave: 1.27days,All breeds ave: -0.2days	+1.49days	15% (V Low)	★★

Additional Information:

Modern type bull with great muscle and milk behind him.

Linear composites	Value	Reliability
Muscle	117	51%
Skeletal	105	51%
Function	118	26%

Herd data quality index

N/A

Animal scored. Linear scores and weaning weights in evaluations

Lot 72 Bremore Garfeild

ID: IE171088880376

Breed: Limousin

Sex: Male

DOB: 23-Aug-2011

Owner: Bobby Jones - Thomastown Road Loughshinny Skerries Co Dublin

Breeder:

Sire: Neuf
NUF

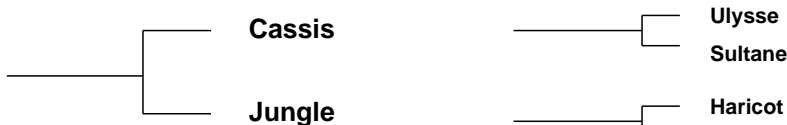

Dam: Bremore Evette Et
IE171088880285

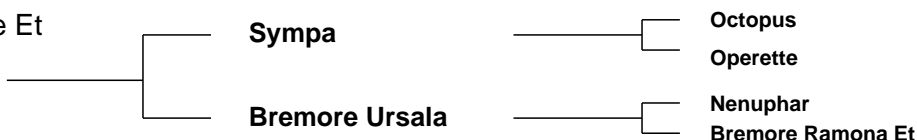

Star Rating (Within Limousin breed)	Economic Indexes	€uro value per progeny	Index Reliability	Star rating (across all beef breeds)
★★★★☆	Maternal	€114	33% (Low)	★★★★☆
★★★★★	Terminal	€97	38% (Low)	★★★★★☆☆
	Dairy Beef			

Star Rating (Within Limousin breed)	Key profit traits	Index Value	Trait Reliability	Star rating (across all beef breeds)
Expected progeny performance				
★	Calving difficulty (% 3 & 4) Breed ave: 5.33%,All breeds ave: 5.49%	+7.54%	41% (Average)	★★☆
★★★★	Docility (1-5 scale) Breed ave: -0.06,All breeds ave: 0	-0.05 scale	45% (Average)	★★★
★★★★★☆☆	Carcass weight (kg) Breed ave: 18.61kg,All breeds ave: 18.25kg	+22.5kg	38% (Low)	★★★★★☆☆
★★★★★☆☆	Carcass conformation (1-15 scale) Breed ave: 1.79,All breeds ave: 1.57	+2.08 scale	33% (Low)	★★★★★☆☆

Expected daughter breeding performance				
★★★★★☆☆	Daughter calving diff (% 3 & 4) Breed ave: 5.9%,All breeds ave: 6.36%	+4.67%	31% (Low)	★★★★★☆☆
★★★★★☆☆	Daughter Milk (kg) Breed ave: -0.31kg,All breeds ave: 0.47kg	+0.9kg	27% (Low)	★★★★★☆☆
★	Daughter calving interval (days) Breed ave: 1.27days,All breeds ave: -0.2days	+2.86days	21% (Low)	★

Additional Information:

Linear composites	Value	Reliability
Muscle	126	53%
Skeletal	116	52%
Function	113	28%

Herd data quality index

N/A

Animal scored. Linear scores and weaning weights in evaluations

Lot 73 Sliabh Felim Gilbert

ID: IE241200090515

Breed: Limousin

Sex: Male

DOB: 26-Aug-2011

Owner: Sean Ryan (Luke) - Ait Mathuna Dromsally Cappamore Co Limerick

Breeder:

Sire: Ulm
ULM

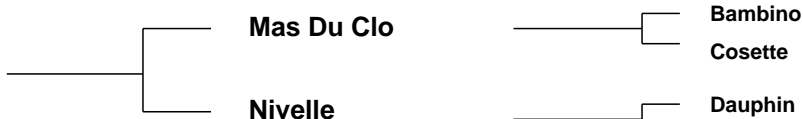

Dam: Sliabh Felim Vickie
IE241200080308

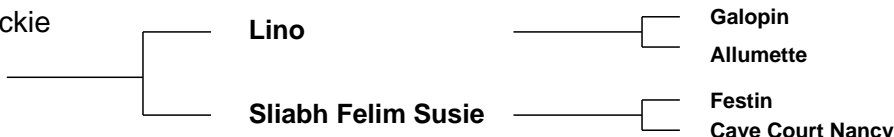

Star Rating (Within Limousin breed)	Economic Indexes	€uro value per progeny	Index Reliability	Star rating (across all beef breeds)
★★★★☆	Maternal	€107	34% (Low)	★★★★☆
★★★★★	Terminal	€115	39% (Low)	★★★★★
	Dairy Beef			

Star Rating (Within Limousin breed)	Key profit traits	Index Value	Trait Reliability	Star rating (across all beef breeds)
Expected progeny performance				
★	Calving difficulty (% 3 & 4) Breed ave: 5.33%,All breeds ave: 5.49%	+7.01%	43% (Average)	★★
★★★★★	Docility (1-5 scale) Breed ave: -0.06,All breeds ave: 0	-0.02 scale	45% (Average)	★★★★☆
★★★★★	Carcass weight (kg) Breed ave: 18.61kg,All breeds ave: 18.25kg	+30.6kg	39% (Low)	★★★★★
★★★★★	Carcass conformation (1-15 scale) Breed ave: 1.79,All breeds ave: 1.57	+2.15 scale	35% (Low)	★★★★★

Expected daughter breeding performance				
★★★	Daughter calving diff (% 3 & 4) Breed ave: 5.9%,All breeds ave: 6.36%	+5.79%	31% (Low)	★★★★☆
★★★☆☆	Daughter Milk (kg) Breed ave: -0.31kg,All breeds ave: 0.47kg	-0.9kg	26% (Low)	★★★☆☆
★★☆☆	Daughter calving interval (days) Breed ave: 1.27days,All breeds ave: -0.2days	+2.56days	22% (Low)	★

Additional Information:

From a very milky line.

Linear composites	Value	Reliability
Muscle	132	51%
Skeletal	121	51%
Function	119	24%

Herd data quality index

N/A

Animal scored. Linear scores and weaning weights in evaluations

Lot 74 Clonfad Geronimo

ID: IE301433470933

Breed: Limousin

Sex: Male

DOB: 28-Aug-2011

Owner: Martin Cleary - Clonfad Shinrone Co Offaly

Breeder:

Sire: Ionesco
ION

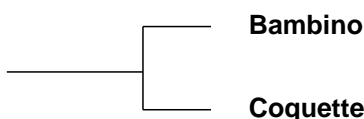

Riquet
Pepee

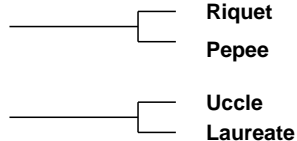

Dam: Clonfad Dolly
IE301433470735

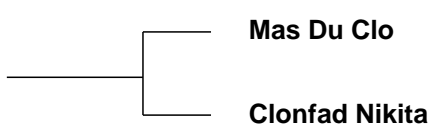

Bambino
Cosette

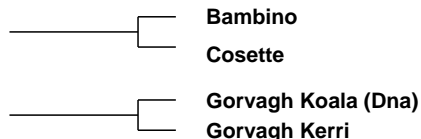

Star Rating (Within Limousin breed)	Economic Indexes	€uro value per progeny	Index Reliability	Star rating (across all beef breeds)
★★★	Maternal	€98	34% (Low)	★★★
★★★	Terminal	€89	38% (Low)	★★★★
	Dairy Beef			

Star Rating (Within Limousin breed)	Key profit traits	Index Value	Trait Reliability	Star rating (across all beef breeds)
---	-------------------	----------------	----------------------	--

Expected progeny performance

★★	Calving difficulty (% 3 & 4) Breed ave: 5.33%,All breeds ave: 5.49%	+5.89%	42% (Average)	★★★☆
★★★★★☆	Docility (1-5 scale) Breed ave: -0.06,All breeds ave: 0	0.02 scale	44% (Average)	★★★★
★★★★	Carcass weight (kg) Breed ave: 18.61kg,All breeds ave: 18.25kg	+19.3kg	38% (Low)	★★★★
★★★★★☆	Carcass conformation (1-15 scale) Breed ave: 1.79,All breeds ave: 1.57	+2 scale	34% (Low)	★★★★★★

Expected daughter breeding performance

★★★☆	Daughter calving diff (% 3 & 4) Breed ave: 5.9%,All breeds ave: 6.36%	+6.1%	33% (Low)	★★★★
★	Daughter Milk (kg) Breed ave: -0.31kg,All breeds ave: 0.47kg	-3.7kg	28% (Low)	★★☆
★★★★	Daughter calving interval (days) Breed ave: 1.27days,All breeds ave: -0.2days	+1.2days	27% (Low)	★★☆

Additional Information:

Great width and muscle by easy calving Ionesco.

Linear composites	Value	Reliability
Muscle	114	50%
Skeletal	105	49%
Function	110	26%

Herd data quality index

N/A

Animal scored. Linear scores and weaning weights in evaluations

Lot 75 Elite Galaxy Et

ID: IE221062760743

Breed: Limousin

Sex: Male

DOB: 01-Sep-2011

Owner: Edward Tynan - Beechill Farm Doon Mountrath Co. Laois

Breeder:

Sire: Wilodge Vantastic
VTI

Wilodge Tonka

Oxygene

Wilodge Meclaire

Ravenelle

Jersey

Isabelle

Dam: Uriel B
FR8603133922

Ramses

Nestor

Melodie

Ritsu B

Ivan

Macarena

Star Rating (Within Limousin breed)	Economic Indexes	€uro value per progeny	Index Reliability	Star rating (across all beef breeds)
★★★★★	Maternal	€147	29% (Low)	★★★★★
★★★	Terminal	€90	32% (Low)	★★★★
	Dairy Beef			

Star Rating (Within Limousin breed)	Key profit traits	Index Value	Trait Reliability	Star rating (across all beef breeds)
Expected progeny performance				
★	Calving difficulty (% 3 & 4) Breed ave: 5.33%,All breeds ave: 5.49%	+7.5%	30% (Low)	★★
★★★★★	Docility (1-5 scale) Breed ave: -0.06,All breeds ave: 0	0.11 scale	45% (Average)	★★★★★
★★★★★	Carcass weight (kg) Breed ave: 18.61kg,All breeds ave: 18.25kg	+23.2kg	35% (Low)	★★★★★
★★★★★	Carcass conformation (1-15 scale) Breed ave: 1.79,All breeds ave: 1.57	+1.96 scale	30% (Low)	★★★★★

Expected daughter breeding performance				
★★★★★	Daughter calving diff (% 3 & 4) Breed ave: 5.9%,All breeds ave: 6.36%	+5.52%	21% (Low)	★★★★★
★★★★★	Daughter Milk (kg) Breed ave: -0.31kg,All breeds ave: 0.47kg	+2.1kg	28% (Low)	★★★★
★★	Daughter calving interval (days) Breed ave: 1.27days,All breeds ave: -0.2days	+1.91days	16% (V Low)	★

Additional Information:

Linear composites	Value	Reliability
Muscle	120	53%
Skeletal	113	53%
Function	111	26%

Herd data quality index

N/A

Animal scored. Linear scores and weaning weights in evaluations

Lot 76 Keeltown Gem Et

ID: IE251079830191

Breed: Limousin

Sex: Male

DOB: 01-Sep-2011

Owner: Brendan Hanley - Keellogues Edgeworthstown Co Longford

Breeder:

Sire: Mas Du Clo
MUC

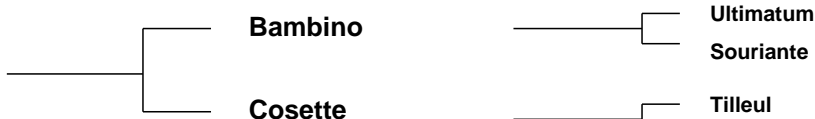

Dam: Milbrook Monique Et
IEFKZP0057L

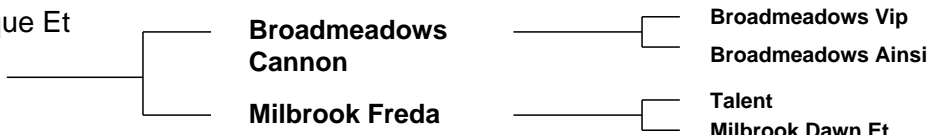

Star Rating (Within Limousin breed)	Economic Indexes	€uro value per progeny	Index Reliability	Star rating (across all beef breeds)
★★★★★	Maternal	€120	41% (Average)	★★★★★
★★★★★☆	Terminal	€103	42% (Average)	★★★★★☆
	Dairy Beef			

Star Rating (Within Limousin breed)	Key profit traits	Index Value	Trait Reliability	Star rating (across all beef breeds)
Expected progeny performance				
★	Calving difficulty (% 3 & 4) Breed ave: 5.33%,All breeds ave: 5.49%	+6.86%	43% (Average)	★★
★★★★★	Docility (1-5 scale) Breed ave: -0.06,All breeds ave: 0	0.11 scale	49% (Average)	★★★★★☆
★★★★★	Carcass weight (kg) Breed ave: 18.61kg,All breeds ave: 18.25kg	+25.4kg	43% (Average)	★★★★★
★★★★★☆	Carcass conformation (1-15 scale) Breed ave: 1.79,All breeds ave: 1.57	+2 scale	39% (Low)	★★★★★

Expected daughter breeding performance				
★★★★★☆	Daughter calving diff (% 3 & 4) Breed ave: 5.9%,All breeds ave: 6.36%	+5.21%	40% (Average)	★★★★★☆
★★★★☆	Daughter Milk (kg) Breed ave: -0.31kg,All breeds ave: 0.47kg	+0.4kg	42% (Average)	★★★☆☆
★	Daughter calving interval (days) Breed ave: 1.27days,All breeds ave: -0.2days	+3.12days	37% (Low)	★☆☆☆☆

Additional Information:

Mas du Clo x Milbrook Monique, full brother of Milbrook Tanko. Super temperament to the calf, daily live weight gain of 1.9kg from birth. Notified at birth to the Limousin Office

Linear composites	Value	Reliability
Muscle	124	55%
Skeletal	117	54%
Function	126	35%

Herd data quality index

N/A

Animal scored. Linear scores and weaning weights in evaluations

Lot 77 Wood Road Gareth

ID: IE241241651325

Breed: Limousin

Sex: Male

DOB: 02-Sep-2011

Owner: Noel Fennessy - Woodroad Castleconnell Co Limerick

Breeder:

Sire: Wood Road Eiffel Et
IE241241621132

Sympa

Octopus

Operette

Ov Nadia B

Horion

Garde Robe

Dam: Claque
FR3716017825

Apache

Muguet

Lolita

Pimage

Imposant

Isba

Star Rating (Within Limousin breed)	Economic Indexes	€uro value per progeny	Index Reliability	Star rating (across all beef breeds)
★★★★★	Maternal	€155	19% (V Low)	★★★★★
★★★★★	Terminal	€104	24% (Low)	★★★★★
	Dairy Beef			

Star Rating (Within Limousin breed)	Key profit traits	Index Value	Trait Reliability	Star rating (across all beef breeds)
Expected progeny performance				
★★★★★	Calving difficulty (% 3 & 4) Breed ave: 5.33%,All breeds ave: 5.49%	+4.95%	29% (Low)	★★★
★★★★★	Docility (1-5 scale) Breed ave: -0.06,All breeds ave: 0	0.02 scale	35% (Low)	★★★
★★★★★	Carcass weight (kg) Breed ave: 18.61kg,All breeds ave: 18.25kg	+25.4kg	25% (Low)	★★★★★
★★★★★	Carcass conformation (1-15 scale) Breed ave: 1.79,All breeds ave: 1.57	+1.86 scale	18% (V Low)	★★★★★

Expected daughter breeding performance				
★★★	Daughter calving diff (% 3 & 4) Breed ave: 5.9%,All breeds ave: 6.36%	+5.79%	18% (V Low)	★★★★★
★★★	Daughter Milk (kg) Breed ave: -0.31kg,All breeds ave: 0.47kg	+0kg	12% (V Low)	★★★
★★	Daughter calving interval (days) Breed ave: 1.27days,All breeds ave: -0.2days	+1.72days	9% (V Low)	★★

Additional Information:

Dam produced Male of the Year last year and sold for 5,500. His sire is a son of Sympa and Nadia B. This is a well muscled bull and excellent docility. Vaccinated for BVD and Lepto.

Linear composites	Value	Reliability
Muscle	122	45%
Skeletal	113	44%
Function	115	14%

Herd data quality index

N/A

Animal scored. Linear scores and weaning weights in evaluations

Lot 78 Melwood Goodman

ID: IE341422410411

Breed: Limousin

Sex: Male

DOB: 02-Sep-2011

Owner: Michael Hickey - Knockbrittas Kilcommon Thurles Co Tipperary

Breeder:

Sire: Milbrook Dartangan Et
MBP

Wilodge Vantastic

Wilodge Tonka

Ravenelle

Milbrook Kathryn

Broadmeadows Cannon

Milbrook Freda

Dam: Anfield Too-Many
IE241007340192

Ferry

As De Pic

Verveine

0188 Odine

Incomparable

0126 Fabine

Star Rating (Within Limousin breed)	Economic Indexes	€uro value per progeny	Index Reliability	Star rating (across all beef breeds)
★	Maternal	€45	31% (Low)	★★★
★	Terminal	€75	36% (Low)	★★★★
	Dairy Beef			

Star Rating (Within Limousin breed)	Key profit traits	Index Value	Trait Reliability	Star rating (across all beef breeds)
Expected progeny performance				
★	Calving difficulty (% 3 & 4) Breed ave: 5.33%,All breeds ave: 5.49%	+7.22%	38% (Low)	★★★
★★★	Docility (1-5 scale) Breed ave: -0.06,All breeds ave: 0	-0.09 scale	46% (Average)	★★★
★★★	Carcass weight (kg) Breed ave: 18.61kg,All breeds ave: 18.25kg	+16.9kg	37% (Low)	★★★★★
★★★★★★	Carcass conformation (1-15 scale) Breed ave: 1.79,All breeds ave: 1.57	+2.03 scale	33% (Low)	★★★★★★

Expected daughter breeding performance				
★★★★	Daughter calving diff (% 3 & 4) Breed ave: 5.9%,All breeds ave: 6.36%	+5.89%	25% (Low)	★★★★★
★	Daughter Milk (kg) Breed ave: -0.31kg,All breeds ave: 0.47kg	-3.3kg	20% (Low)	★★★
★★★	Daughter calving interval (days) Breed ave: 1.27days,All breeds ave: -0.2days	+2days	20% (Low)	★

Additional Information:

Very easy fleshing bull with top breeding, style and power from a good breeding cow with lots fo milk.

Linear composites	Value	Reliability
Muscle	114	53%
Skeletal	106	53%
Function	119	27%

Herd data quality index

N/A

Animal scored. Linear scores and weaning weights in evaluations

Lot 79 Sliabh Felim Godfrey

ID: IE241200020517

Breed: Limousin

Sex: Male

DOB: 03-Sep-2011

Owner: Sean Ryan (Luke) - Ait Mathuna Dromsally Cappamore Co Limerick

Breeder:

Sire: Ulm
ULM

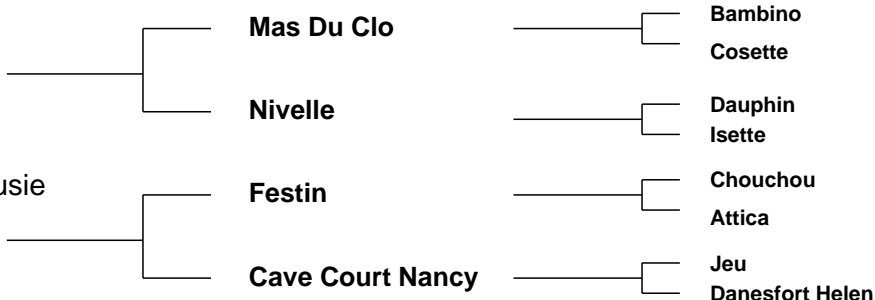

Star Rating (Within Limousin breed)	Economic Indexes	€uro value per progeny	Index Reliability	Star rating (across all beef breeds)
★★★	Maternal	€104	34% (Low)	★★★★☆
★★★★★	Terminal	€109	39% (Low)	★★★★★
	Dairy Beef			

Star Rating (Within Limousin breed)	Key profit traits	Index Value	Trait Reliability	Star rating (across all beef breeds)
Expected progeny performance				
★★★☆☆	Calving difficulty (% 3 & 4) Breed ave: 5.33%,All breeds ave: 5.49%	+5.57%	43% (Average)	★★★☆☆
★★★★★	Docility (1-5 scale) Breed ave: -0.06,All breeds ave: 0	-0.02 scale	45% (Average)	★★★☆☆
★★★★★	Carcass weight (kg) Breed ave: 18.61kg,All breeds ave: 18.25kg	+25.4kg	39% (Low)	★★★★★
★★★★★☆☆	Carcass conformation (1-15 scale) Breed ave: 1.79,All breeds ave: 1.57	+1.98 scale	34% (Low)	★★★★★☆☆

Expected daughter breeding performance				
★☆☆	Daughter calving diff (% 3 & 4) Breed ave: 5.9%,All breeds ave: 6.36%	+7.2%	31% (Low)	★★☆☆
★★☆☆	Daughter Milk (kg) Breed ave: -0.31kg,All breeds ave: 0.47kg	-1.3kg	27% (Low)	★★☆☆
★☆☆	Daughter calving interval (days) Breed ave: 1.27days,All breeds ave: -0.2days	+3.44days	22% (Low)	★☆☆

Additional Information:

Godfreys dam Susie was National Calf Champion and Tullamore Calf Champion.

Linear composites	Value	Reliability
Muscle	122	51%
Skeletal	114	51%
Function	97	23%

Herd data quality index

N/A

Animal scored. Linear scores and weaning weights in evaluations

Lot 80 Carrowreagh Goliath

ID: IE311411990323

Breed: Limousin

Sex: Male

DOB: 03-Sep-2011

Owner: Patrick J Bruen - Carrowreagh Elphin Co Roscommon

Breeder:

Sire: Wilodge Vantastic
VTI

Wilodge Tonka

Oxygene

Wilodge Meclaire

Ravenelle

Jersey

Isabelle

Dam: Carrowreagh Birdie
IE311411990199

Cloughhead Lord

Heros

Favourite

Ballynerrin Phoebe

Ferry

Milbrook Enya

Star Rating (Within Limousin breed)	Economic Indexes	€uro value per progeny	Index Reliability	Star rating (across all beef breeds)
★★★★★	Maternal	€127	31% (Low)	★★★★★
★★★	Terminal	€90	36% (Low)	★★★★★
	Dairy Beef			

Star Rating (Within Limousin breed)	Key profit traits	Index Value	Trait Reliability	Star rating (across all beef breeds)
Expected progeny performance				
★	Calving difficulty (% 3 & 4) Breed ave: 5.33%,All breeds ave: 5.49%	+8.66%	40% (Average)	★
★★★★★★	Docility (1-5 scale) Breed ave: -0.06,All breeds ave: 0	0.17 scale	45% (Average)	★★★★★★
★★★★★★	Carcass weight (kg) Breed ave: 18.61kg,All breeds ave: 18.25kg	+29.6kg	37% (Low)	★★★★★★★
★★★★★	Carcass conformation (1-15 scale) Breed ave: 1.79,All breeds ave: 1.57	+1.91 scale	31% (Low)	★★★★★★★

Expected daughter breeding performance				
★★★★★★★	Daughter calving diff (% 3 & 4) Breed ave: 5.9%,All breeds ave: 6.36%	+5.01%	26% (Low)	★★★★★★★
★★★	Daughter Milk (kg) Breed ave: -0.31kg,All breeds ave: 0.47kg	+0.2kg	28% (Low)	★★★
★★	Daughter calving interval (days) Breed ave: 1.27days,All breeds ave: -0.2days	+1.73days	18% (V Low)	★★

Additional Information:

Class winner and Reserve Champion at North Western Calf Finals. Full brother sold for 6,800 at Roscrea October 2011. Vantastic and Lord daughter with milk.

Linear composites	Value	Reliability
Muscle	128	53%
Skeletal	140	53%
Function	98	27%

Herd data quality index

N/A

Animal scored. Linear scores and weaning weights in evaluations

Lot 81 Carwin Gerry

ID: IE121133370269

Breed: Limousin

Sex: Male

DOB: 03-Sep-2011

Owner: Raymond Carolan - Elm Bank Drive Cavan Co Cavan

Breeder:

Sire: Haltcliffe Dancer
HCF

Sympa

Octopus

Operette

Cloughhead
Romany

Oasis

Cloughhead Novelty

Dam: Carwin Curly
IE121133320198

Haltcliffe Hercules

Broadmeadows Cannon

Temp-1 Coral

Carwin Aimee

Roundhill Saturn Et

Carwin Kate

Star Rating (Within Limousin breed)	Economic Indexes	€uro value per progeny	Index Reliability	Star rating (across all beef breeds)
★★★	Maternal	€66	20% (Low)	★★★
★	Terminal	€71	23% (Low)	★★★
	Dairy Beef			

Star Rating (Within Limousin breed)	Key profit traits	Index Value	Trait Reliability	Star rating (across all beef breeds)
Expected progeny performance				
★	Calving difficulty (% 3 & 4) Breed ave: 5.33%,All breeds ave: 5.49%	+9.51%	33% (Low)	★
★★★★★	Docility (1-5 scale) Breed ave: -0.06,All breeds ave: 0	-0.04 scale	25% (Low)	★★★
★★★★★	Carcass weight (kg) Breed ave: 18.61kg,All breeds ave: 18.25kg	+19.9kg	19% (V Low)	★★★★
★★★★★	Carcass conformation (1-15 scale) Breed ave: 1.79,All breeds ave: 1.57	+1.9 scale	17% (V Low)	★★★★★

Expected daughter breeding performance				
★★★★★★	Daughter calving diff (% 3 & 4) Breed ave: 5.9%,All breeds ave: 6.36%	+4.13%	21% (Low)	★★★★★★
★★★	Daughter Milk (kg) Breed ave: -0.31kg,All breeds ave: 0.47kg	-0.5kg	18% (V Low)	★★★
★★★	Daughter calving interval (days) Breed ave: 1.27days,All breeds ave: -0.2days	+1.54days	11% (V Low)	★★★

Additional Information:

Linear composites	Value	Reliability
Muscle	117	27%
Skeletal	102	26%
Function	111	15%

Herd data quality index

N/A

Animal scored. Scores or weaning weights NOT included in evaluation

Lot 82 Finboy Graham

ID: IE301455180196

Breed: Limousin

Sex: Male

DOB: 04-Sep-2011

Owner: Thomas Harney - Monrygall Birr Co Offaly

Breeder:

Sire: Veteran
S771

Noble

Jovial

Danseuse

Ramure

Dauphin
Iza

Dam: Finboy Daria
IE301455130142

Grahams Samson

Jersey

Lisette

Carrefour Vanessa

Imperial

Carrefour Tulip

Star Rating (Within Limousin breed)	Economic Indexes	€uro value per progeny	Index Reliability	Star rating (across all beef breeds)
★★★★★	Maternal	€155	22% (Low)	★★★★★
★★★★★	Terminal	€105	27% (Low)	★★★★★
	Dairy Beef			

Star Rating (Within Limousin breed)	Key profit traits	Index Value	Trait Reliability	Star rating (across all beef breeds)
Expected progeny performance				
★★★	Calving difficulty (% 3 & 4) Breed ave: 5.33%,All breeds ave: 5.49%	+6.31%	31% (Low)	★★★
★★★★★	Docility (1-5 scale) Breed ave: -0.06,All breeds ave: 0	0.04 scale	39% (Low)	★★★★★
★★★★★	Carcass weight (kg) Breed ave: 18.61kg,All breeds ave: 18.25kg	+25.8kg	28% (Low)	★★★★★
★★★★★	Carcass conformation (1-15 scale) Breed ave: 1.79,All breeds ave: 1.57	+2.06 scale	23% (Low)	★★★★★

Expected daughter breeding performance				
★★★	Daughter calving diff (% 3 & 4) Breed ave: 5.9%,All breeds ave: 6.36%	+5.94%	19% (V Low)	★★★★★
★★★★★	Daughter Milk (kg) Breed ave: -0.31kg,All breeds ave: 0.47kg	+3kg	10% (V Low)	★★★★★
★★★★★	Daughter calving interval (days) Breed ave: 1.27days,All breeds ave: -0.2days	+0.65days	10% (V Low)	★★★

Additional Information:

Very docile bull. A heifers calf that was born very small and shaped up quick. Dam is a powerful daughter of the famous Grahams Samson. Sire Veteran is herd sire of the Bailea herd in Wales. Dauphin and Imperial also in the back breeding.

Linear composites	Value	Reliability
Muscle	126	47%
Skeletal	112	46%
Function	99	15%

Herd data quality index

N/A

Animal scored. Linear scores and weaning weights in evaluations

Lot 83 Corcamore Gatsby

ID: IE241397040149

Breed: Limousin

Sex: Male

DOB: 05-Sep-2011

Owner: Brendan Curtin - Corcamore Clarina Limerick Co Limerick

Breeder:

Sire: Milbrook Tanko
TKO

Mas Du Clo

Bambino

Cosette

Milbrook Monique
Et

Broadmeadows Cannon
Milbrook Freda

Dam: Corcamore Dora
IE241397050109

Malibu

Jabot

Haiti

Ruan Sabrina

Ardlea Moss

Luttrellstown Idol

Star Rating (Within Limousin breed)	Economic Indexes	€uro value per progeny	Index Reliability	Star rating (across all beef breeds)
★★★★★	Maternal	€147	36% (Low)	★★★★★
★★★★★	Terminal	€104	39% (Low)	★★★★★
	Dairy Beef			

Star Rating (Within Limousin breed)	Key profit traits	Index Value	Trait Reliability	Star rating (across all beef breeds)
Expected progeny performance				
★★★	Calving difficulty (% 3 & 4) Breed ave: 5.33%,All breeds ave: 5.49%	+5.68%	42% (Average)	★★★
★★★★★	Docility (1-5 scale) Breed ave: -0.06,All breeds ave: 0	-0.04 scale	46% (Average)	★★
★★★★★	Carcass weight (kg) Breed ave: 18.61kg,All breeds ave: 18.25kg	+26.8kg	39% (Low)	★★★★★
★★★★★	Carcass conformation (1-15 scale) Breed ave: 1.79,All breeds ave: 1.57	+1.93 scale	35% (Low)	★★★★★

Expected daughter breeding performance				
★★★★★	Daughter calving diff (% 3 & 4) Breed ave: 5.9%,All breeds ave: 6.36%	+5.18%	34% (Low)	★★★★★
★★★	Daughter Milk (kg) Breed ave: -0.31kg,All breeds ave: 0.47kg	+0kg	31% (Low)	★★★
★★★★★	Daughter calving interval (days) Breed ave: 1.27days,All breeds ave: -0.2days	-0.34days	27% (Low)	★★★

Additional Information:

Very docile. Prizewinner at Southwest Calf Championship

Linear composites	Value	Reliability
Muscle	118	53%
Skeletal	116	52%
Function	114	31%

Herd data quality index

N/A

Animal scored. Linear scores and weaning weights in evaluations

Lot 84 Carrefour General

ID: IE301447550154

Breed: Limousin

Sex: Male

DOB: 05-Sep-2011

Owner: John Kenny - Loughaun Dunkerrin Birr Co Offaly

Breeder:

Sire: Wilodge Cerberus
WGE

Wilodge Tonka

Oxygene

Wilodge Meclaire

Wilodge Priceless

Broadmeadows Cannon
Wilodge Littlegem

Dam: Carrefour Daphne
IE301447580116

Elite Popsi Et

Ferry

Ballynerrin Maud

Carrefour Vanity

Highlander

Pelletstown Petra

Star Rating (Within Limousin breed)	Economic Indexes	€uro value per progeny	Index Reliability	Star rating (across all beef breeds)
★★★★★	Maternal	€172	25% (Low)	★★★★★
★★★★★	Terminal	€129	31% (Low)	★★★★★
	Dairy Beef			

Star Rating (Within Limousin breed)	Key profit traits	Index Value	Trait Reliability	Star rating (across all beef breeds)
Expected progeny performance				
★★★★★☆	Calving difficulty (% 3 & 4) Breed ave: 5.33%,All breeds ave: 5.49%	+4.05%	40% (Average)	★★★★★
★★★★★	Docility (1-5 scale) Breed ave: -0.06,All breeds ave: 0	-0.02 scale	42% (Average)	★★★☆☆
★★★★★	Carcass weight (kg) Breed ave: 18.61kg,All breeds ave: 18.25kg	+31.3kg	29% (Low)	★★★★★
★★★★★	Carcass conformation (1-15 scale) Breed ave: 1.79,All breeds ave: 1.57	+2.07 scale	20% (Low)	★★★★★

Expected daughter breeding performance				
★☆☆	Daughter calving diff (% 3 & 4) Breed ave: 5.9%,All breeds ave: 6.36%	+7.65%	24% (Low)	★★☆☆
★★★★☆	Daughter Milk (kg) Breed ave: -0.31kg,All breeds ave: 0.47kg	+0.7kg	19% (V Low)	★★★★
★★★☆☆	Daughter calving interval (days) Breed ave: 1.27days,All breeds ave: -0.2days	+2.11days	12% (V Low)	★★★☆☆

Additional Information:

National Junior Bull and Overall Reserve Male Champion Tullamore 2012. Dams line well proven for milk and excellent fertility. Further details and images can be viewed on the Carrefour Limousin facebook page.

Linear composites	Value	Reliability
Muscle	135	50%
Skeletal	125	49%
Function	87	21%

Herd data quality index

N/A

Animal scored. Linear scores and weaning weights in evaluations

Lot 85 Elite Gordon Et

ID: IE221062760751

Breed: Limousin

Sex: Male

DOB: 06-Sep-2011

Owner: Edward Tynan - Beechill Farm Doon Mountrath Co. Laois

Breeder:

Sire: Cloughhead Lord
CGZ

Heros

Durandal

Sigit

Favourite

Broadmeadows Cannon
Ruadh Thelma

Dam: Usabel-Ben
FR3615044843

Neptune

Indigo

Florette

Mexicaine

Gaillard

Insula

Star Rating (Within Limousin breed)	Economic Indexes	€uro value per progeny	Index Reliability	Star rating (across all beef breeds)
★★★★★★	Maternal	€164	35% (Low)	★★★★★★
★★★★★	Terminal	€94	38% (Low)	★★★★★
	Dairy Beef			

Star Rating (Within Limousin breed)	Key profit traits	Index Value	Trait Reliability	Star rating (across all beef breeds)
---	-------------------	----------------	----------------------	--

Expected progeny performance

★	Calving difficulty (% 3 & 4) Breed ave: 5.33%,All breeds ave: 5.49%	+6.74%	41% (Average)	★★
★★★★★	Docility (1-5 scale) Breed ave: -0.06,All breeds ave: 0	0.02 scale	46% (Average)	★★★★
★★★★★	Carcass weight (kg) Breed ave: 18.61kg,All breeds ave: 18.25kg	+23.9kg	40% (Average)	★★★★★
★★★★★	Carcass conformation (1-15 scale) Breed ave: 1.79,All breeds ave: 1.57	+1.97 scale	35% (Low)	★★★★★★

Expected daughter breeding performance

★★★★★★	Daughter calving diff (% 3 & 4) Breed ave: 5.9%,All breeds ave: 6.36%	+4.04%	31% (Low)	★★★★★★
★★	Daughter Milk (kg) Breed ave: -0.31kg,All breeds ave: 0.47kg	-1.1kg	35% (Low)	★★★
★★★★	Daughter calving interval (days) Breed ave: 1.27days,All breeds ave: -0.2days	+0.08days	24% (Low)	★★★

Additional Information:

Linear composites	Value	Reliability
Muscle	137	54%
Skeletal	113	54%
Function	102	25%

Herd data quality index

N/A

Animal scored. Linear scores and weaning weights in evaluations

Lot 86 Maythorn Gadaffi

ID: IE291029710279

Breed: Limousin

Sex: Male

DOB: 06-Sep-2011

Owner: Martin Mc Connon - Corcrin Carrickmacross Co Monaghan

Breeder:

Sire: Neuf
NUF

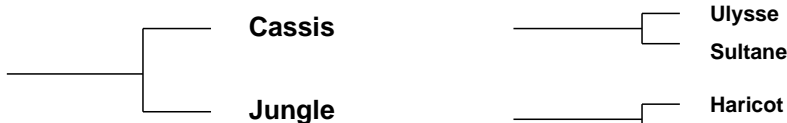

Dam: Maythorn Eilish
IE291029720222



Star Rating (Within Limousin breed)	Economic Indexes	€uro value per progeny	Index Reliability	Star rating (across all beef breeds)
★★★★★	Maternal	€117	34% (Low)	★★★★★
★★★★☆	Terminal	€94	38% (Low)	★★★★★
	Dairy Beef			

Star Rating (Within Limousin breed)	Key profit traits	Index Value	Trait Reliability	Star rating (across all beef breeds)
Expected progeny performance				
★★★★☆	Calving difficulty (% 3 & 4) Breed ave: 5.33%,All breeds ave: 5.49%	+4.81%	42% (Average)	★★★★☆
★★★	Docility (1-5 scale) Breed ave: -0.06,All breeds ave: 0	-0.11 scale	44% (Average)	★
★★★★	Carcass weight (kg) Breed ave: 18.61kg,All breeds ave: 18.25kg	+18.7kg	38% (Low)	★★★★
★★★★	Carcass conformation (1-15 scale) Breed ave: 1.79,All breeds ave: 1.57	+1.8 scale	33% (Low)	★★★★★

Expected daughter breeding performance				
★★★★	Daughter calving diff (% 3 & 4) Breed ave: 5.9%,All breeds ave: 6.36%	+5.8%	32% (Low)	★★★★☆
★★★☆	Daughter Milk (kg) Breed ave: -0.31kg,All breeds ave: 0.47kg	-0.5kg	27% (Low)	★★★☆
★★☆	Daughter calving interval (days) Breed ave: 1.27days,All breeds ave: -0.2days	+2.49days	23% (Low)	★

Additional Information:

Super young 13 month old bull. Class winner at local shows this summer.

Linear composites	Value	Reliability
Muscle	108	52%
Skeletal	109	51%
Function	121	28%

Herd data quality index

N/A

Animal scored. Linear scores and weaning weights in evaluations

Lot 87 Elegante Gatsby

ID: IE341510030196

Breed: Limousin

Sex: Male

DOB: 06-Sep-2011

Owner: Michael Kinane - Ballyglass Tipperary Co Tipperary

Breeder:

Sire: Tatoumh
S542

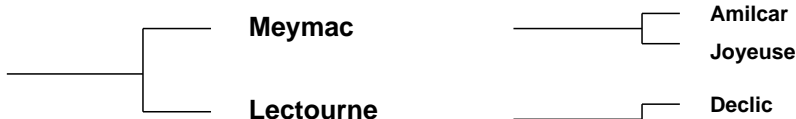

Dam: Drummin Bette (Et)
IE131206340573



Star Rating (Within Limousin breed)	Economic Indexes	€uro value per progeny	Index Reliability	Star rating (across all beef breeds)
★	Maternal	€27	17% (V Low)	★
★	Terminal	€71	19% (V Low)	★★★
	Dairy Beef			

Star Rating (Within Limousin breed)	Key profit traits	Index Value	Trait Reliability	Star rating (across all beef breeds)
Expected progeny performance				
★	Calving difficulty (% 3 & 4) Breed ave: 5.33%,All breeds ave: 5.49%	+9.5%	29% (Low)	★
★★★★★	Docility (1-5 scale) Breed ave: -0.06,All breeds ave: 0	0.02 scale	20% (Low)	★★★
★★★	Carcass weight (kg) Breed ave: 18.61kg,All breeds ave: 18.25kg	+19.2kg	17% (V Low)	★★★
★★★★★	Carcass conformation (1-15 scale) Breed ave: 1.79,All breeds ave: 1.57	+1.88 scale	16% (V Low)	★★★★★

Expected daughter breeding performance				
★★★★★	Daughter calving diff (% 3 & 4) Breed ave: 5.9%,All breeds ave: 6.36%	+4.68%	16% (V Low)	★★★★★
★	Daughter Milk (kg) Breed ave: -0.31kg,All breeds ave: 0.47kg	-4.1kg	17% (V Low)	★★
★★	Daughter calving interval (days) Breed ave: 1.27days,All breeds ave: -0.2days	+1.89days	12% (V Low)	★

Additional Information:

Gatsby is a very growthy young bull with muscle and milk in his pedigree. Dam is a very good producer from an excellent family. Sire is a leading muscle bull in France.

Linear composites	Value	Reliability
Muscle	127	22%
Skeletal	93	22%
Function	99	11%

Herd data quality index

N/A

Animal scored. Scores or weaning weights NOT included in evaluation

Lot 88 Crillaune Gareth

ID: IE271666810132

Breed: Limousin

Sex: Male

DOB: 07-Sep-2011

Owner: Patrick Kenny - Cunnagher Ross Castlebar Co Mayo

Breeder:

Sire: Wilodge Cerberus
WGE

Wilodge Tonka

Oxygene

Wilodge Meclaire

Wilodge Priceless

Broadmeadows Cannon

Wilodge Littlegem

Dam: Clooney Quinn Trudy
IE311369190494

Louxor

Furioso

Calypso

0126 Osephine

Incomparable

Josephine

Star Rating (Within Limousin breed)	Economic Indexes	€uro value per progeny	Index Reliability	Star rating (across all beef breeds)
★★★★★	Maternal	€170	26% (Low)	★★★★★
★★★★★	Terminal	€116	31% (Low)	★★★★★
	Dairy Beef			

Star Rating (Within Limousin breed)	Key profit traits	Index Value	Trait Reliability	Star rating (across all beef breeds)
Expected progeny performance				
★★★★☆	Calving difficulty (% 3 & 4) Breed ave: 5.33%,All breeds ave: 5.49%	+4.73%	40% (Average)	★★★★☆
★★★★★	Docility (1-5 scale) Breed ave: -0.06,All breeds ave: 0	-0.01 scale	42% (Average)	★★★★☆
★★★★★	Carcass weight (kg) Breed ave: 18.61kg,All breeds ave: 18.25kg	+27.8kg	30% (Low)	★★★★★
★★★★★	Carcass conformation (1-15 scale) Breed ave: 1.79,All breeds ave: 1.57	+2.07 scale	23% (Low)	★★★★★

Expected daughter breeding performance				
★★	Daughter calving diff (% 3 & 4) Breed ave: 5.9%,All breeds ave: 6.36%	+6.13%	25% (Low)	★★★
★★★★★	Daughter Milk (kg) Breed ave: -0.31kg,All breeds ave: 0.47kg	+1.4kg	22% (Low)	★★★
★★★★★	Daughter calving interval (days) Breed ave: 1.27days,All breeds ave: -0.2days	+0.39days	14% (V Low)	★★★★☆

Additional Information:

Linear composites	Value	Reliability
Muscle	122	51%
Skeletal	124	50%
Function	93	21%

Herd data quality index

N/A

Animal scored. Linear scores and weaning weights in evaluations

Lot 89 Whitefield Grant

ID: IE121264270560

Breed: Limousin

Sex: Male

DOB: 08-Sep-2011

Owner: Basil Arnold - Mullaghdoe Killeshandra Co Cavan

Breeder:

Sire: Fieldson Alfy
S511

Gunnerfleet Plunas

Tunnelby Monkeytricks

Gunnerfleet Luna

Eden Natasha

Broadmeadows Cannon
Birtles Daisy

Dam: Whitefield Clover
IE121264240459

Pacha 19

Lino

Ingenue

Brownhill Lucy

Marlhill Hamlet
Ballydaniel Veronica

Star Rating (Within Limousin breed)	Economic Indexes	€uro value per progeny	Index Reliability	Star rating (across all beef breeds)
★★★★★	Maternal	€143	26% (Low)	★★★★★
★★★★★	Terminal	€114	29% (Low)	★★★★★
	Dairy Beef			

Star Rating (Within Limousin breed)	Key profit traits	Index Value	Trait Reliability	Star rating (across all beef breeds)
Expected progeny performance				
★★★	Calving difficulty (% 3 & 4) Breed ave: 5.33%,All breeds ave: 5.49%	+5.42%	40% (Average)	★★★
★★★★★	Docility (1-5 scale) Breed ave: -0.06,All breeds ave: 0	0.01 scale	29% (Low)	★★★
★★★★★	Carcass weight (kg) Breed ave: 18.61kg,All breeds ave: 18.25kg	+22.4kg	25% (Low)	★★★★★
★★★★★	Carcass conformation (1-15 scale) Breed ave: 1.79,All breeds ave: 1.57	+2.15 scale	23% (Low)	★★★★★

Expected daughter breeding performance				
★★	Daughter calving diff (% 3 & 4) Breed ave: 5.9%,All breeds ave: 6.36%	+6.18%	26% (Low)	★★★
★	Daughter Milk (kg) Breed ave: -0.31kg,All breeds ave: 0.47kg	-2.9kg	22% (Low)	★★
★★★	Daughter calving interval (days) Breed ave: 1.27days,All breeds ave: -0.2days	+1.61days	18% (V Low)	★★

Additional Information:

Linear composites	Value	Reliability
Muscle	110	32%
Skeletal	104	32%
Function	120	23%

Herd data quality index

N/A

Animal scored. Scores or weaning weights NOT included in evaluation

Lot 90 Drombanny Gob Stopper

ID: IE241262820161

Breed: Limousin

Sex: Male

DOB: 08-Sep-2011

Owner: Patrick Sheahan - Drombanna Limerick Co Limerick

Breeder:

Sire: Neuf
NUF

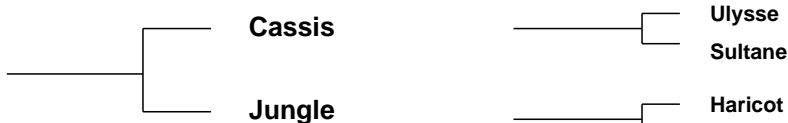

Dam: Baileys Bon Bon
IE281515290201



Ulysse
Sultane

Haricot
Vanille

Nestor
Melodie

Prodigue
Ombrette

Star Rating (Within Limousin breed)	Economic Indexes	€uro value per progeny	Index Reliability	Star rating (across all beef breeds)
★★★★★	Maternal	€153	34% (Low)	★★★★★
★★★★★	Terminal	€107	38% (Low)	★★★★★
	Dairy Beef			

Star Rating (Within Limousin breed)	Key profit traits	Index Value	Trait Reliability	Star rating (across all beef breeds)
Expected progeny performance				
★★★★★	Calving difficulty (% 3 & 4) Breed ave: 5.33%,All breeds ave: 5.49%	+4.56%	41% (Average)	★★★★★
★★★★★	Docility (1-5 scale) Breed ave: -0.06,All breeds ave: 0	0.1 scale	45% (Average)	★★★★★
★★★★★	Carcass weight (kg) Breed ave: 18.61kg,All breeds ave: 18.25kg	+22.2kg	38% (Low)	★★★★★
★★★★	Carcass conformation (1-15 scale) Breed ave: 1.79,All breeds ave: 1.57	+1.79 scale	33% (Low)	★★★★

Expected daughter breeding performance				
★★	Daughter calving diff (% 3 & 4) Breed ave: 5.9%,All breeds ave: 6.36%	+6.24%	31% (Low)	★★★
★★★★★	Daughter Milk (kg) Breed ave: -0.31kg,All breeds ave: 0.47kg	+2.9kg	32% (Low)	★★★★★
★	Daughter calving interval (days) Breed ave: 1.27days,All breeds ave: -0.2days	+3.2days	23% (Low)	★

Additional Information:

A Neuf bull with great length and growth rate scored. 10 out of 10 for docility at scoring.

Linear composites	Value	Reliability
Muscle	110	53%
Skeletal	126	52%
Function	116	28%

Herd data quality index

N/A

Animal scored. Linear scores and weaning weights in evaluations

Lot 91 Moloskey Gary

ID: IE131477840680

Breed: Limousin

Sex: Male

DOB: 08-Sep-2011

Owner: Brendan Clancy - Moloskey House Mullagh Ennis Co Clare

Breeder:

Sire: Wilodge Cerberus
WGE

Wilodge Tonka

Oxygene

Wilodge Meclaire

Wilodge Priceless

Broadmeadows Cannon

Wilodge Littlegem

Dam: Moloskey Ducer
IE131477870551

Mas Du Clo

Bambino

Cosette

Moloskey Texas

Ibis

Moloskey Nical

Star Rating (Within Limousin breed)	Economic Indexes	€uro value per progeny	Index Reliability	Star rating (across all beef breeds)
★★★★★★	Maternal	€164	26% (Low)	★★★★★★
★★★★★★	Terminal	€120	31% (Low)	★★★★★★
	Dairy Beef			

Star Rating (Within Limousin breed)	Key profit traits	Index Value	Trait Reliability	Star rating (across all beef breeds)
Expected progeny performance				
★	Calving difficulty (% 3 & 4) Breed ave: 5.33%,All breeds ave: 5.49%	+8.63%	40% (Average)	★
★★★★★★	Docility (1-5 scale) Breed ave: -0.06,All breeds ave: 0	0.1 scale	43% (Average)	★★★★★★★
★★★★★★	Carcass weight (kg) Breed ave: 18.61kg,All breeds ave: 18.25kg	+34.1kg	30% (Low)	★★★★★★
★★★★★★	Carcass conformation (1-15 scale) Breed ave: 1.79,All breeds ave: 1.57	+2.34 scale	22% (Low)	★★★★★★

Expected daughter breeding performance				
★★★★★★★	Daughter calving diff (% 3 & 4) Breed ave: 5.9%,All breeds ave: 6.36%	+5.21%	25% (Low)	★★★★★★★
★★★	Daughter Milk (kg) Breed ave: -0.31kg,All breeds ave: 0.47kg	+0.3kg	19% (V Low)	★★★
★★	Daughter calving interval (days) Breed ave: 1.27days,All breeds ave: -0.2days	+1.99days	13% (V Low)	★

Additional Information:

Super bull with power, length and muscle, dam 1st prizewinner at Tullamore 2009 and again in 2010. Super pedigree with cerberus, Mas du Clo, Geant, Tarvis in the bloodlines. Maternal brother sold at Roscommon for top price of 7,500 euros

Linear composites	Value	Reliability
Muscle	136	51%
Skeletal	133	50%
Function	108	22%

Herd data quality index

N/A

Animal scored. Linear scores and weaning weights in evaluations

Lot 92 Brookland Gooch

ID: IE341424890238

Breed: Limousin

Sex: Male

DOB: 08-Sep-2011

Owner: John Hickey - Knockbrittas Kilcommon Thurles Co Tipperary

Breeder:

Sire: Milbrook Dartangan Et
MBP

Wilodge Vantastic

Wilodge Tonka

Ravenelle

Milbrook Kathryn

Broadmeadows Cannon

Milbrook Freda

Dam: F115 Olga
FR8798000310

Clown

Viril

Samba

Harmonieuse

Everest

Belinda

Star Rating (Within Limousin breed)	Economic Indexes	€uro value per progeny	Index Reliability	Star rating (across all beef breeds)
★★★★☆	Maternal	€112	28% (Low)	★★★★☆
★★☆	Terminal	€79	35% (Low)	★★★
	Dairy Beef			

Star Rating (Within Limousin breed)	Key profit traits	Index Value	Trait Reliability	Star rating (across all beef breeds)
Expected progeny performance				
★★☆	Calving difficulty (% 3 & 4) Breed ave: 5.33%,All breeds ave: 5.49%	+6.32%	37% (Low)	★★
★★★★☆	Docility (1-5 scale) Breed ave: -0.06,All breeds ave: 0	-0.03 scale	29% (Low)	★★★★☆
★★★★☆	Carcass weight (kg) Breed ave: 18.61kg,All breeds ave: 18.25kg	+17.5kg	37% (Low)	★★★★☆
★★★	Carcass conformation (1-15 scale) Breed ave: 1.79,All breeds ave: 1.57	+1.71 scale	33% (Low)	★★★★☆

Expected daughter breeding performance				
★★★★☆	Daughter calving diff (% 3 & 4) Breed ave: 5.9%,All breeds ave: 6.36%	+5.69%	22% (Low)	★★★★★
★★★★★☆☆	Daughter Milk (kg) Breed ave: -0.31kg,All breeds ave: 0.47kg	+2.7kg	17% (V Low)	★★★★★☆☆
★★★	Daughter calving interval (days) Breed ave: 1.27days,All breeds ave: -0.2days	+1.16days	16% (V Low)	★★☆

Additional Information:

A very good Dartangan son combining shape and thickness with Vantastic and Cannon in his breeding. He is out of a very good French cow Olga from the Huberson herd.

Linear composites	Value	Reliability
Muscle	111	51%
Skeletal	99	50%
Function	121	24%

Herd data quality index

N/A

Animal scored. Linear scores and weaning weights in evaluations

Lot 93 Roundhill Galant

ID: IE241280291314

Breed: Limousin

Sex: Male

DOB: 08-Sep-2011

Owner: Timothy Corridan - Castlequarter House Fedamore Co Limerick

Breeder:

Sire: Mas Du Clo
MUC

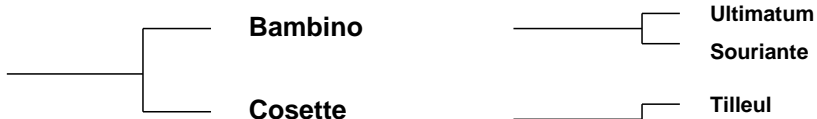

Dam: Roundhill Aleny 924
IE241280260924



Star Rating (Within Limousin breed)	Economic Indexes	€uro value per progeny	Index Reliability	Star rating (across all beef breeds)
★★★	Maternal	€93	37% (Low)	★★★
★★	Terminal	€82	39% (Low)	★★★
	Dairy Beef			

Star Rating (Within Limousin breed)	Key profit traits	Index Value	Trait Reliability	Star rating (across all beef breeds)
Expected progeny performance				
★	Calving difficulty (% 3 & 4) Breed ave: 5.33%,All breeds ave: 5.49%	+6.68%	42% (Average)	★★
★★★★★	Docility (1-5 scale) Breed ave: -0.06,All breeds ave: 0	0.02 scale	48% (Average)	★★★
★★★★	Carcass weight (kg) Breed ave: 18.61kg,All breeds ave: 18.25kg	+19.8kg	40% (Average)	★★★
★★★	Carcass conformation (1-15 scale) Breed ave: 1.79,All breeds ave: 1.57	+1.81 scale	35% (Low)	★★★★★

Expected daughter breeding performance				
★★★★	Daughter calving diff (% 3 & 4) Breed ave: 5.9%,All breeds ave: 6.36%	+5.47%	35% (Low)	★★★★
★★★★★	Daughter Milk (kg) Breed ave: -0.31kg,All breeds ave: 0.47kg	+3.3kg	33% (Low)	★★★★
★	Daughter calving interval (days) Breed ave: 1.27days,All breeds ave: -0.2days	+3.65days	32% (Low)	★

Additional Information:

Herd accredited for Johnes since May 2009

Linear composites	Value	Reliability
Muscle	116	55%
Skeletal	107	54%
Function	118	31%

Herd data quality index

N/A

Animal scored. Linear scores and weaning weights in evaluations

Lot 94 Roundhill Gailleo Et

ID: IE241280231317

Breed: Limousin

Sex: Male

DOB: 09-Sep-2011

Owner: Timothy Corridan - Castlequarter House Fedamore Co Limerick

Breeder:

Sire: Attirant
S930

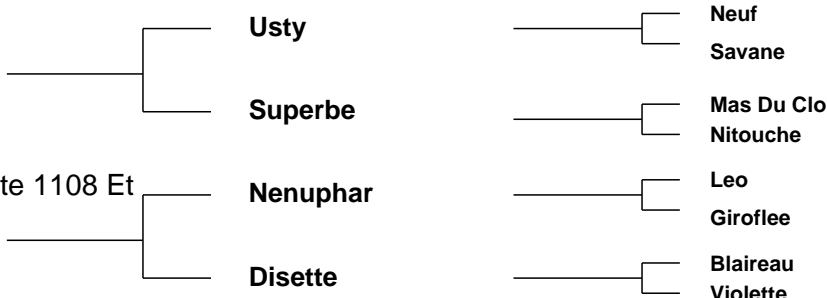

Star Rating (Within Limousin breed)	Economic Indexes	€uro value per progeny	Index Reliability	Star rating (across all beef breeds)
★★★★★	Maternal	€163	21% (Low)	★★★★★
★★★★★	Terminal	€113	26% (Low)	★★★★★
	Dairy Beef			

Star Rating (Within Limousin breed)	Key profit traits	Index Value	Trait Reliability	Star rating (across all beef breeds)
Expected progeny performance				
★★★☆☆	Calving difficulty (% 3 & 4) Breed ave: 5.33%,All breeds ave: 5.49%	+5.38%	27% (Low)	★★★☆☆
★★★★★	Docility (1-5 scale) Breed ave: -0.06,All breeds ave: 0	0.04 scale	43% (Average)	★★★★★☆☆
★★★★★	Carcass weight (kg) Breed ave: 18.61kg,All breeds ave: 18.25kg	+25.4kg	29% (Low)	★★★★★☆☆
★★★★★	Carcass conformation (1-15 scale) Breed ave: 1.79,All breeds ave: 1.57	+2.07 scale	19% (V Low)	★★★★★☆☆

Expected daughter breeding performance				
★★★☆☆	Daughter calving diff (% 3 & 4) Breed ave: 5.9%,All breeds ave: 6.36%	+5.83%	17% (V Low)	★★★☆☆☆☆
★★★☆☆	Daughter Milk (kg) Breed ave: -0.31kg,All breeds ave: 0.47kg	-0.5kg	11% (V Low)	★★★☆☆☆☆
★★★★★☆☆	Daughter calving interval (days) Breed ave: 1.27days,All breeds ave: -0.2days	+0.74days	10% (V Low)	★★★☆☆☆☆

Additional Information:

Herd accredited for Johnes since May 2009. First prizewinner at Tipperary, Ennis, Clonmel and Champion at Limerick. Grandam Disette is dam of Ideal 23

Linear composites	Value	Reliability
Muscle	124	52%
Skeletal	115	52%
Function	111	19%

Herd data quality index

N/A

Animal scored. Linear scores and weaning weights in evaluations

Lot 95 Ballinascrew Galaxy

ID: IE251388740461

Breed: Limousin

Sex: Male

DOB: 10-Sep-2011

Owner: John & Stephen Lynch - Ballinascrew Ballinalee Co Longford

Breeder:

Sire: Ampertaine Commander
APM

Glenrock Ventura

Glenrock Spartacus
Glenrock Saspirilla

Ampertaine
Annabella

Sympa
Kype Sharon

Dam: Ballinascrew Classic
IE251388750322

Ronick Hawk

Broadmeadows Cannon
Ronick Esther

Ballinascrew
Victoria

Cockleshell Olympus
Ballinascrew Rainbow

Star Rating (Within Limousin breed)	Economic Indexes	€uro value per progeny	Index Reliability	Star rating (across all beef breeds)
★★★★★	Maternal	€231	25% (Low)	★★★★★
★★★★★	Terminal	€121	31% (Low)	★★★★★
	Dairy Beef			

Star Rating (Within Limousin breed)	Key profit traits	Index Value	Trait Reliability	Star rating (across all beef breeds)
Expected progeny performance				
★★★★☆	Calving difficulty (% 3 & 4) Breed ave: 5.33%,All breeds ave: 5.49%	+4.81%	40% (Average)	★★★★☆
	Docility (1-5 scale) Breed ave: -0.06,All breeds ave: 0	scale		
★★★★★	Carcass weight (kg) Breed ave: 18.61kg,All breeds ave: 18.25kg	+26.7kg	31% (Low)	★★★★★
★★★★★	Carcass conformation (1-15 scale) Breed ave: 1.79,All breeds ave: 1.57	+2.11 scale	22% (Low)	★★★★★

Expected daughter breeding performance				
★★☆	Daughter calving diff (% 3 & 4) Breed ave: 5.9%,All breeds ave: 6.36%	+6.38%	24% (Low)	★★☆
★★★★★	Daughter Milk (kg) Breed ave: -0.31kg,All breeds ave: 0.47kg	+10.5kg	22% (Low)	★★★★★
★★	Daughter calving interval (days) Breed ave: 1.27days,All breeds ave: -0.2days	+1.95days	11% (V Low)	★

Additional Information:

Very stylish 5 star bull, that is in the top 1% for Maternal and also at the top for Terminal

Linear composites	Value	Reliability
Muscle	126	34%
Skeletal	112	31%
Function	112	16%

Herd data quality index

N/A

Animal scored. Linear scores and weaning weights in evaluations

Lot 96 Carrefour Gulliver

ID: IE301447560155

Breed: Limousin

Sex: Male

DOB: 11-Sep-2011

Owner: John Kenny - Loughaun Dunkerrin Birr Co Offaly

Breeder:

Sire: Elite Popsi Et
F137



Dam: Glenmore Beatrice
IE351335970158



Star Rating (Within Limousin breed)	Economic Indexes	€uro value per progeny	Index Reliability	Star rating (across all beef breeds)
★★★★☆	Maternal	€113	33% (Low)	★★★★☆
★★★★★★	Terminal	€110	36% (Low)	★★★★★★
	Dairy Beef			

Star Rating (Within Limousin breed)	Key profit traits	Index Value	Trait Reliability	Star rating (across all beef breeds)
Expected progeny performance				
★★★★★★	Calving difficulty (% 3 & 4) Breed ave: 5.33%,All breeds ave: 5.49%	+2.74%	41% (Average)	★★★★★★☆
★★★★★★☆	Docility (1-5 scale) Breed ave: -0.06,All breeds ave: 0	0.01 scale	43% (Average)	★★★★
★★★★★	Carcass weight (kg) Breed ave: 18.61kg,All breeds ave: 18.25kg	+21.6kg	37% (Low)	★★★★☆
★★★★★	Carcass conformation (1-15 scale) Breed ave: 1.79,All breeds ave: 1.57	+1.9 scale	31% (Low)	★★★★★★☆

Expected daughter breeding performance				
★	Daughter calving diff (% 3 & 4) Breed ave: 5.9%,All breeds ave: 6.36%	+9.67%	31% (Low)	★
★★★★★	Daughter Milk (kg) Breed ave: -0.31kg,All breeds ave: 0.47kg	+1.7kg	26% (Low)	★★★★
★	Daughter calving interval (days) Breed ave: 1.27days,All breeds ave: -0.2days	+3.49days	23% (Low)	★

Additional Information:

1st prize and Reserve Male champion at Tinahely, 2nd to Champion at South East Calf classes and 4th in a very large class at National Show 2012. Dam breeding very well with excellent full siblings on the ground. Further details and images can be viewed on the Carrefour Limousin facebook page.

Linear composites	Value	Reliability
Muscle	121	51%
Skeletal	116	50%
Function	115	24%

Herd data quality index

N/A

Animal scored. Linear scores and weaning weights in evaluations

Lot 97 Tullinacurra Gunner

ID: IE272111780260

Breed: Limousin

Sex: Male

DOB: 11-Sep-2011

Owner: Michael G Oliver - Tullinacurra Swinford Co Mayo

Breeder:

Sire: Wilodge Tonka
WTA

Oxygene

Janvier

Isocele

Wilodge Meclair

Brontemoor Ilkley

Newsham Eclair

Dam: Lisnacran Sasha
IE272111460055

Domino

Velino

Orchidee

Lisnacran Libby

Lisnacran Jack

Newcastle Fifi

Star Rating (Within Limousin breed)	Economic Indexes	€uro value per progeny	Index Reliability	Star rating (across all beef breeds)
★★★	Maternal	€103	29% (Low)	★★★★☆
★★★★★	Terminal	€97	33% (Low)	★★★★★☆☆
	Dairy Beef			

Star Rating (Within Limousin breed)	Key profit traits	Index Value	Trait Reliability	Star rating (across all beef breeds)
Expected progeny performance				
★★	Calving difficulty (% 3 & 4) Breed ave: 5.33%,All breeds ave: 5.49%	+5.79%	41% (Average)	★★★☆☆
★★★☆☆	Docility (1-5 scale) Breed ave: -0.06,All breeds ave: 0	-0.07 scale	43% (Average)	★★☆☆
★★★★★	Carcass weight (kg) Breed ave: 18.61kg,All breeds ave: 18.25kg	+21.5kg	33% (Low)	★★★★★☆☆
★★★★★☆☆	Carcass conformation (1-15 scale) Breed ave: 1.79,All breeds ave: 1.57	+2 scale	27% (Low)	★★★★★☆☆

Expected daughter breeding performance				
★★★★	Daughter calving diff (% 3 & 4) Breed ave: 5.9%,All breeds ave: 6.36%	+5.82%	25% (Low)	★★★★★☆☆
★	Daughter Milk (kg) Breed ave: -0.31kg,All breeds ave: 0.47kg	-5.5kg	29% (Low)	★☆☆☆☆
★★★★★☆☆	Daughter calving interval (days) Breed ave: 1.27days,All breeds ave: -0.2days	+0.82days	14% (V Low)	★★☆☆☆☆

Additional Information:

Linear composites	Value	Reliability
Muscle	108	53%
Skeletal	106	52%
Function	100	23%

Herd data quality index

N/A

Animal scored. Linear scores and weaning weights in evaluations

Lot 98 Ovaun Geronimo

ID: IE311410330192

Breed: Limousin

Sex: Male

DOB: 11-Sep-2011

Owner: Michael Gunn - Ovaun Elphin Co Roscommon

Breeder:

Sire: Wilodge Vantastic
VTI

Wilodge Tonka

Oxygene

Wilodge Meclaire

Ravenelle

Jersey

Isabelle

Dam: Bishopland Utah
IE201017430057

Highlander

Villy

Baronne

Garryduff Honor

Tarvis

Westwood Carina

Star Rating (Within Limousin breed)	Economic Indexes	€uro value per progeny	Index Reliability	Star rating (across all beef breeds)
★★★★★	Maternal	€133	32% (Low)	★★★★
★★★★	Terminal	€99	37% (Low)	★★★★★
	Dairy Beef			

Star Rating (Within Limousin breed)	Key profit traits	Index Value	Trait Reliability	Star rating (across all beef breeds)
Expected progeny performance				
★	Calving difficulty (% 3 & 4) Breed ave: 5.33%,All breeds ave: 5.49%	+7.55%	42% (Average)	★★
★★★★★	Docility (1-5 scale) Breed ave: -0.06,All breeds ave: 0	0.11 scale	45% (Average)	★★★★★
★★★★★	Carcass weight (kg) Breed ave: 18.61kg,All breeds ave: 18.25kg	+27.7kg	37% (Low)	★★★★★
★★★★★	Carcass conformation (1-15 scale) Breed ave: 1.79,All breeds ave: 1.57	+1.99 scale	32% (Low)	★★★★★

Expected daughter breeding performance				
★★★★★	Daughter calving diff (% 3 & 4) Breed ave: 5.9%,All breeds ave: 6.36%	+5.03%	27% (Low)	★★★★★
★★★★	Daughter Milk (kg) Breed ave: -0.31kg,All breeds ave: 0.47kg	+1.1kg	28% (Low)	★★★
★★	Daughter calving interval (days) Breed ave: 1.27days,All breeds ave: -0.2days	+2.43days	19% (V Low)	★

Additional Information:

Nice quality Vantastic son, very docile. Prizewinner at may local shows. Dam is a very milky Highlander daughter - full sister sold for 4,600 at 13 months at October Sale 2010

Linear composites	Value	Reliability
Muscle	136	53%
Skeletal	123	52%
Function	99	27%

Herd data quality index

N/A

Animal scored. Linear scores and weaning weights in evaluations

Lot 99 Bremore Giantboy

ID: IE171088860382

Breed: Limousin

Sex: Male

DOB: 12-Sep-2011

Owner: Bobby Jones - Thomastown Road Loughshinny Skerries Co Dublin

Breeder:

Sire: Picador
S599



Dam: Bea.B
FR8606106981

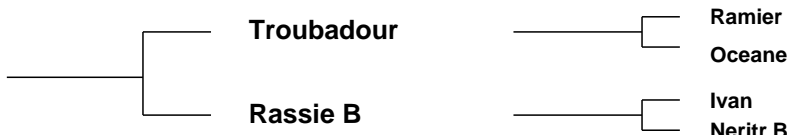

Star Rating (Within Limousin breed)	Economic Indexes	€uro value per progeny	Index Reliability	Star rating (across all beef breeds)
★★★★★	Maternal	€148	24% (Low)	★★★★★
★★★★★	Terminal	€93	28% (Low)	★★★★★
	Dairy Beef			

Star Rating (Within Limousin breed)	Key profit traits	Index Value	Trait Reliability	Star rating (across all beef breeds)
Expected progeny performance				
★★★	Calving difficulty (% 3 & 4) Breed ave: 5.33%,All breeds ave: 5.49%	+5.52%	23% (Low)	★★★
★★	Docility (1-5 scale) Breed ave: -0.06,All breeds ave: 0	-0.13 scale	41% (Average)	★
★★★★★	Carcass weight (kg) Breed ave: 18.61kg,All breeds ave: 18.25kg	+21kg	33% (Low)	★★★★★
★★★★	Carcass conformation (1-15 scale) Breed ave: 1.79,All breeds ave: 1.57	+1.8 scale	29% (Low)	★★★★

Expected daughter breeding performance				
★★★★★	Daughter calving diff (% 3 & 4) Breed ave: 5.9%,All breeds ave: 6.36%	+5.42%	16% (V Low)	★★★★★
★★★★★	Daughter Milk (kg) Breed ave: -0.31kg,All breeds ave: 0.47kg	+1.6kg	20% (Low)	★★★★★
★★★★★	Daughter calving interval (days) Breed ave: 1.27days,All breeds ave: -0.2days	-1.23days	13% (V Low)	★★★★★

Additional Information:

Linear composites	Value	Reliability
Muscle	122	51%
Skeletal	123	50%
Function	115	19%

Herd data quality index

N/A

Animal scored. Linear scores and weaning weights in evaluations

Lot 100 Ballinahinch Gary

ID: IE381127090386

Breed: Limousin

Sex: Male

DOB: 12-Sep-2011

Owner: Seamus Cullen - Ballinahinch Newtownmountkennedy Co Wicklow

Breeder:

Sire: Procters Cavalier
PZE

Haltcliffe Vermont

Penyrheol Sam

Renoncule

Procters Prunella

Daim

Marnhull Isobella

Dam: Pepette
FR8724650530

Newton

Haxo

Herminette

Mandarine

Impulsif

Gentille

Star Rating (Within Limousin breed)	Economic Indexes	€uro value per progeny	Index Reliability	Star rating (across all beef breeds)
★	Maternal	€59	22% (Low)	★★
★	Terminal	€72	26% (Low)	★★★
	Dairy Beef			

Star Rating (Within Limousin breed)	Key profit traits	Index Value	Trait Reliability	Star rating (across all beef breeds)
---	-------------------	----------------	----------------------	--

Expected progeny performance

★	Calving difficulty (% 3 & 4) Breed ave: 5.33%,All breeds ave: 5.49%	+7.73%	31% (Low)	★★
★★★★★	Docility (1-5 scale) Breed ave: -0.06,All breeds ave: 0	0.08 scale	39% (Low)	★★★★★
★★★	Carcass weight (kg) Breed ave: 18.61kg,All breeds ave: 18.25kg	+17.9kg	28% (Low)	★★★
★	Carcass conformation (1-15 scale) Breed ave: 1.79,All breeds ave: 1.57	+1.6 scale	21% (Low)	★★★

Expected daughter breeding performance

★★★	Daughter calving diff (% 3 & 4) Breed ave: 5.9%,All breeds ave: 6.36%	+5.72%	18% (V Low)	★★★★★
★	Daughter Milk (kg) Breed ave: -0.31kg,All breeds ave: 0.47kg	-9.6kg	21% (Low)	★
★★★★★	Daughter calving interval (days) Breed ave: 1.27days,All breeds ave: -0.2days	-1.8days	9% (V Low)	★★★★★

Additional Information:

Extreme bull out of super French dam.

Linear composites	Value	Reliability
Muscle	115	50%
Skeletal	95	48%
Function	101	13%

Herd data quality index

N/A

Animal scored. Linear scores and weaning weights in evaluations

Lot 101 Clonfad Groovy

ID: IE301433420937

Breed: Limousin

Sex: Male

DOB: 12-Sep-2011

Owner: Martin Cleary - Clonfad Shinrone Co Offaly

Breeder:

Sire: Pelletstown Newman
PNW

F083 Jongleur

Bambou

Danette

Pelletstown
Krystelle

Genereux

Pelletstown Estelle

Dam: Clonfad Chloe
IE301433450667

Parisien

Lanaud

Maitresse

Clonfad Nikita

Gorvagh Koala (Dna)

Gorvagh Kerri

Star Rating (Within Limousin breed)	Economic Indexes	€uro value per progeny	Index Reliability	Star rating (across all beef breeds)
★★	Maternal	€79	36% (Low)	★★★
★★★	Terminal	€91	39% (Low)	★★★★
	Dairy Beef			

Star Rating (Within Limousin breed)	Key profit traits	Index Value	Trait Reliability	Star rating (across all beef breeds)
Expected progeny performance				
★★★★★★	Calving difficulty (% 3 & 4) Breed ave: 5.33%,All breeds ave: 5.49%	+3.03%	43% (Average)	★★★★★★
★★★	Docility (1-5 scale) Breed ave: -0.06,All breeds ave: 0	-0.06 scale	45% (Average)	★★★
★★★	Carcass weight (kg) Breed ave: 18.61kg,All breeds ave: 18.25kg	+19.3kg	38% (Low)	★★★
★★★	Carcass conformation (1-15 scale) Breed ave: 1.79,All breeds ave: 1.57	+1.65 scale	34% (Low)	★★★

Expected daughter breeding performance				
★	Daughter calving diff (% 3 & 4) Breed ave: 5.9%,All breeds ave: 6.36%	+7.95%	34% (Low)	★
★★	Daughter Milk (kg) Breed ave: -0.31kg,All breeds ave: 0.47kg	-1.3kg	30% (Low)	★★
★★★	Daughter calving interval (days) Breed ave: 1.27days,All breeds ave: -0.2days	+2.74days	28% (Low)	★

Additional Information:

Very docile bull with easy calving strain.

Linear composites	Value	Reliability
Muscle	95	52%
Skeletal	113	51%
Function	100	27%

Herd data quality index

N/A

Animal scored. Linear scores and weaning weights in evaluations

Lot 102 Glencarrigh Guaire

ID: IE182510870285

Breed: Limousin

Sex: Male

DOB: 12-Sep-2011

Owner: Anthony Glynn - Circular Rd Gort Co Galway

Breeder:

Sire: Carwin Duke
IE121133380212

Roundhill Saturn Et

Ideal 23

Roundhill Meridian Et

Carwin Porea

Genial

Carwin Kora

Dam: Glencarrigh Angel
IE182510840183

Ronick Hawk

Broadmeadows Cannon

Ronick Esther

Mount Scott Tanya

Ibis

Poulnasherry Hannah

Star Rating (Within Limousin breed)	Economic Indexes	€uro value per progeny	Index Reliability	Star rating (across all beef breeds)
★★★★★	Maternal	€133	24% (Low)	★★★★
★★★★★	Terminal	€115	28% (Low)	★★★★★
	Dairy Beef			

Star Rating (Within Limousin breed)	Key profit traits	Index Value	Trait Reliability	Star rating (across all beef breeds)
Expected progeny performance				
★★	Calving difficulty (% 3 & 4) Breed ave: 5.33%,All breeds ave: 5.49%	+6.31%	35% (Low)	★★
★★★★★	Docility (1-5 scale) Breed ave: -0.06,All breeds ave: 0	-0.04 scale	39% (Low)	★★
★★★★★	Carcass weight (kg) Breed ave: 18.61kg,All breeds ave: 18.25kg	+30.2kg	28% (Low)	★★★★★
★★★★★	Carcass conformation (1-15 scale) Breed ave: 1.79,All breeds ave: 1.57	+2.03 scale	21% (Low)	★★★★★

Expected daughter breeding performance				
★★★★★	Daughter calving diff (% 3 & 4) Breed ave: 5.9%,All breeds ave: 6.36%	+5.48%	24% (Low)	★★★★★
★★★★★	Daughter Milk (kg) Breed ave: -0.31kg,All breeds ave: 0.47kg	+2.6kg	18% (V Low)	★★★★★
★★★	Daughter calving interval (days) Breed ave: 1.27days,All breeds ave: -0.2days	+1.47days	14% (V Low)	★★

Additional Information:

Top breeding Roundhill Saturn, Grange Balerno, Ronick Hawk, Ibis.
Extremely quiet, well muscled bull with plenty of milk from his dam.

Linear composites	Value	Reliability
Muscle	130	47%
Skeletal	137	46%
Function	112	16%

Herd data quality index

N/A

Animal scored. Linear scores and weaning weights in evaluations

Lot 103 Castleboy Gerrard Steve

ID: IE182401210344

Breed: Limousin

Sex: Male

DOB: 15-Sep-2011

Owner: Peter Kelly - Castleboy Kilchreest Co Galway

Breeder:

Sire: Fieldson Alf
S511

Gunnerfleet Plunas

Tunnelby Monkeytricks

Gunnerfleet Luna

Eden Natasha

Broadmeadows Cannon

Birtles Daisy

Dam: Castleboy Victoria
IE182401220213

Dauphin

Romeo

Ombrette

Marhill Kamelia

Carwin Flow

Marhill Felicity

Star Rating (Within Limousin breed)	Economic Indexes	€uro value per progeny	Index Reliability	Star rating (across all beef breeds)
★★★★★	Maternal	€119	31% (Low)	★★★★★
★★★★★☆	Terminal	€104	35% (Low)	★★★★★
	Dairy Beef			

Star Rating (Within Limousin breed)	Key profit traits	Index Value	Trait Reliability	Star rating (across all beef breeds)
Expected progeny performance				
★★★☆☆	Calving difficulty (% 3 & 4) Breed ave: 5.33%,All breeds ave: 5.49%	+5.48%	42% (Average)	★★★☆☆
★★☆☆*	Docility (1-5 scale) Breed ave: -0.06,All breeds ave: 0	-0.13 scale	44% (Average)	★☆☆☆☆
★★★★★☆☆	Carcass weight (kg) Breed ave: 18.61kg,All breeds ave: 18.25kg	+22.5kg	34% (Low)	★★★★★☆☆
★★★★★☆☆	Carcass conformation (1-15 scale) Breed ave: 1.79,All breeds ave: 1.57	+2.11 scale	28% (Low)	★★★★★☆☆

Expected daughter breeding performance				
★★☆☆*	Daughter calving diff (% 3 & 4) Breed ave: 5.9%,All breeds ave: 6.36%	+6.51%	28% (Low)	★★★☆☆
★★★★★☆☆	Daughter Milk (kg) Breed ave: -0.31kg,All breeds ave: 0.47kg	+1.2kg	25% (Low)	★★★★★☆☆
★★☆☆*	Daughter calving interval (days) Breed ave: 1.27days,All breeds ave: -0.2days	+1.82days	20% (Low)	★★☆☆*

Additional Information:

Linear composites	Value	Reliability
Muscle	124	51%
Skeletal	95	50%
Function	118	26%

Herd data quality index

N/A

Animal scored. Linear scores and weaning weights in evaluations

Lot 104 Gerrygullinane Governor

ID: IE272503020020

Breed: Limousin

Sex: Male

DOB: 17-Sep-2011

Owner: Gerry Walsh - No 5 The Spires Church Road Ballina Co Mayo

Breeder:

Sire: Wilodge Vantastic
VTI

Wilodge Tonka

Oxygene

Wilodge Meclair

Ravenelle

Jersey

Isabelle

Dam: Kilmore Alana
IE191198980229

Otan

Insecte

Jade

Kilmore Sweetie Et

Ideal 23

Roundhill Naomi Et

Star Rating (Within Limousin breed)	Economic Indexes	€uro value per progeny	Index Reliability	Star rating (across all beef breeds)
★★★★★	Maternal	€147	32% (Low)	★★★★★
★★★★★	Terminal	€102	37% (Low)	★★★★★
	Dairy Beef			

Star Rating (Within Limousin breed)	Key profit traits	Index Value	Trait Reliability	Star rating (across all beef breeds)
Expected progeny performance				
★	Calving difficulty (% 3 & 4) Breed ave: 5.33%,All breeds ave: 5.49%	+7.4%	42% (Average)	★★
★★★★★	Docility (1-5 scale) Breed ave: -0.06,All breeds ave: 0	0.02 scale	45% (Average)	★★★
★★★★★	Carcass weight (kg) Breed ave: 18.61kg,All breeds ave: 18.25kg	+29.6kg	37% (Low)	★★★★★
★★★★★	Carcass conformation (1-15 scale) Breed ave: 1.79,All breeds ave: 1.57	+2.03 scale	31% (Low)	★★★★★

Expected daughter breeding performance				
★★★★★	Daughter calving diff (% 3 & 4) Breed ave: 5.9%,All breeds ave: 6.36%	+5.12%	27% (Low)	★★★★★
★★★★	Daughter Milk (kg) Breed ave: -0.31kg,All breeds ave: 0.47kg	+0.5kg	27% (Low)	★★★
★★★	Daughter calving interval (days) Breed ave: 1.27days,All breeds ave: -0.2days	+1.26days	19% (V Low)	★★

Additional Information:

Powerful Vantastic son with stars to match. Suitable for pedigree breeding with stacked pedigree. High health status herd. Participant in Limo Leader Herd health programme.

Linear composites	Value	Reliability
Muscle	131	53%
Skeletal	133	53%
Function	108	27%

Herd data quality index

N/A

Animal scored. Linear scores and weaning weights in evaluations

Lot 105 Farmleigh Gussy Et

ID: IE371301330133

Breed: Limousin

Sex: Male

DOB: 17-Sep-2011

Owner: Thomas Swaine - Farmleigh Enniscorthy Co Wexford

Breeder:

Sire: Wilodge Vantastic
VTI

Wilodge Tonka

Oxygene

Wilodge Meclaire

Ravenelle

Jersey

Isabelle

Dam: Roundhill Dbelladone 1142
IE241280221142

Mas Du Clo

Bambino

Cosette

Roundhill Trophie
Et

Gigusse

Roundhill Rumba Et

Star Rating (Within Limousin breed)	Economic Indexes	€uro value per progeny	Index Reliability	Star rating (across all beef breeds)
★★★★★	Maternal	€134	29% (Low)	★★★★
★★★★★	Terminal	€112	32% (Low)	★★★★★
	Dairy Beef			

Star Rating (Within Limousin breed)	Key profit traits	Index Value	Trait Reliability	Star rating (across all beef breeds)
Expected progeny performance				
★	Calving difficulty (% 3 & 4) Breed ave: 5.33%,All breeds ave: 5.49%	+8.14%	30% (Low)	★★
★★★★★	Docility (1-5 scale) Breed ave: -0.06,All breeds ave: 0	0.05 scale	46% (Average)	★★★★★
★★★★★	Carcass weight (kg) Breed ave: 18.61kg,All breeds ave: 18.25kg	+33.3kg	36% (Low)	★★★★★
★★★★★	Carcass conformation (1-15 scale) Breed ave: 1.79,All breeds ave: 1.57	+2.26 scale	29% (Low)	★★★★★

Expected daughter breeding performance				
★★★★★	Daughter calving diff (% 3 & 4) Breed ave: 5.9%,All breeds ave: 6.36%	+5.31%	21% (Low)	★★★★★
★	Daughter Milk (kg) Breed ave: -0.31kg,All breeds ave: 0.47kg	-2.6kg	25% (Low)	★★
★★	Daughter calving interval (days) Breed ave: 1.27days,All breeds ave: -0.2days	+2.06days	18% (V Low)	★

Additional Information:

Powerful young bull, gained 1.9kg per day until scoring, birth and gain verified by the Limousin Society, extremely quiet. Vaccinated for Lepto and BVD.

Linear composites	Value	Reliability
Muscle	142	54%
Skeletal	135	53%
Function	116	27%

Herd data quality index

N/A

Animal scored. Linear scores and weaning weights in evaluations

Lot 106 Cillcon Ginger Et

ID: IE131649660498

Breed: Limousin

Sex: Male

DOB: 20-Sep-2011

Owner: Owen Flannery - Clounty Mountshannon Co Clare

Breeder: John Moloney - Connolly Cross Ardnacrusha Co Clare

Sire: Nelson
NLO



Dam: Ardnacrusha Tina
IE131668030212



Star Rating (Within Limousin breed)	Economic Indexes	€uro value per progeny	Index Reliability	Star rating (across all beef breeds)
★★★	Maternal	€88	24% (Low)	★★★
★★	Terminal	€77	26% (Low)	★★★
	Dairy Beef			

Star Rating (Within Limousin breed)	Key profit traits	Index Value	Trait Reliability	Star rating (across all beef breeds)
Expected progeny performance				
★	Calving difficulty (% 3 & 4) Breed ave: 5.33%,All breeds ave: 5.49%	+7.17%	31% (Low)	★★
★★★	Docility (1-5 scale) Breed ave: -0.06,All breeds ave: 0	-0.05 scale	23% (Low)	★★
★★★★★	Carcass weight (kg) Breed ave: 18.61kg,All breeds ave: 18.25kg	+19.9kg	27% (Low)	★★★
★	Carcass conformation (1-15 scale) Breed ave: 1.79,All breeds ave: 1.57	+1.56 scale	26% (Low)	★★★

Expected daughter breeding performance				
★★★★★★	Daughter calving diff (% 3 & 4) Breed ave: 5.9%,All breeds ave: 6.36%	+4.58%	25% (Low)	★★★★★★
★★	Daughter Milk (kg) Breed ave: -0.31kg,All breeds ave: 0.47kg	-2kg	26% (Low)	★★
★★★★	Daughter calving interval (days) Breed ave: 1.27days,All breeds ave: -0.2days	+0.16days	18% (V Low)	★★★

Additional Information:

Long deep bull, with good shape and size, ideal for breeding your heifer replacements. Has been shown successfully throughout the summer and has been a multiple prizewinner.

Linear composites	Value	Reliability
Muscle	103	29%
Skeletal	120	29%
Function	124	14%

Herd data quality index

N/A

Animal scored. Scores or weaning weights NOT included in evaluation

Lot 107 Doonogan Gearoid Et

ID: IE131499680111

Breed: Limousin

Sex: Male

DOB: 20-Sep-2011

Owner: Stephen Anthon O Grady - Doonogan Mullagh Co Clare

Breeder:

Sire: Mas Du Clo
MUC

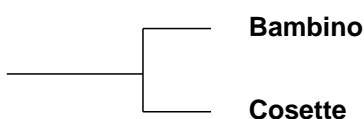

Ultimum
Souriante

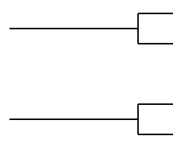

Dam: Doonogan Tracey
IE131499670052

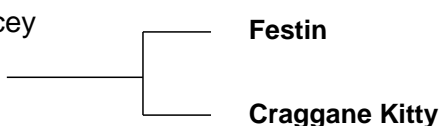

Chouchou
Attica

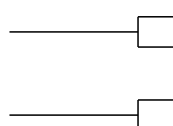

Knocknagree Hawthorn
Gregmore Helen

Star Rating (Within Limousin breed)	Economic Indexes	€uro value per progeny	Index Reliability	Star rating (across all beef breeds)
★	Maternal	€29	31% (Low)	★
★★★	Terminal	€84	30% (Low)	★★★☆☆
	Dairy Beef			

Star Rating (Within Limousin breed)	Key profit traits	Index Value	Trait Reliability	Star rating (across all beef breeds)
Expected progeny performance				
★★★☆☆	Calving difficulty (% 3 & 4) Breed ave: 5.33%,All breeds ave: 5.49%	+5.43%	34% (Low)	★★★☆☆
★★★☆☆	Docility (1-5 scale) Breed ave: -0.06,All breeds ave: 0	-0.07 scale	29% (Low)	★★☆☆☆
★★★	Carcass weight (kg) Breed ave: 18.61kg,All breeds ave: 18.25kg	+17.2kg	30% (Low)	★★★☆☆
★★★★★	Carcass conformation (1-15 scale) Breed ave: 1.79,All breeds ave: 1.57	+1.81 scale	30% (Low)	★★★★★☆☆

Expected daughter breeding performance				
★	Daughter calving diff (% 3 & 4) Breed ave: 5.9%,All breeds ave: 6.36%	+6.78%	32% (Low)	★★☆☆☆
★	Daughter Milk (kg) Breed ave: -0.31kg,All breeds ave: 0.47kg	-4.9kg	38% (Low)	★★☆☆☆
★	Daughter calving interval (days) Breed ave: 1.27days,All breeds ave: -0.2days	+3.9days	30% (Low)	★☆☆☆☆

Additional Information:

Well muscled bull with great top line. Ideally suited to produce top class weanling, extremely quiet.Prize winner at many local shows.

Linear composites	Value	Reliability
Muscle	110	31%
Skeletal	101	29%
Function	113	27%

Herd data quality index

N/A

Animal scored. Scores or weaning weights NOT included in evaluation

Lot 108 Drummin Guinness Et

ID: IE131206380965

Breed: Limousin

Sex: Male

DOB: 21-Sep-2011

Owner: John Mcinerney - Clonmoney West Newmarket On Fergus Co Clare

Breeder:

Sire: Sympa
SYP

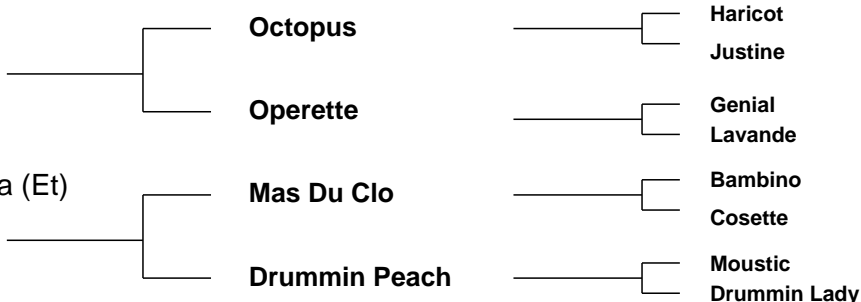

Dam: Drummin Cliona (Et)
IE131206310579

Star Rating (Within Limousin breed)	Economic Indexes	€uro value per progeny	Index Reliability	Star rating (across all beef breeds)
★★★★★★	Maternal	€174	33% (Low)	★★★★★★
★★★★★★	Terminal	€114	35% (Low)	★★★★★★
	Dairy Beef			

Star Rating (Within Limousin breed)	Key profit traits	Index Value	Trait Reliability	Star rating (across all beef breeds)
Expected progeny performance				
★	Calving difficulty (% 3 & 4) Breed ave: 5.33%,All breeds ave: 5.49%	+6.67%	30% (Low)	★★
★★★★★★	Docility (1-5 scale) Breed ave: -0.06,All breeds ave: 0	0.13 scale	48% (Average)	★★★★★★☆
★★★★★★	Carcass weight (kg) Breed ave: 18.61kg,All breeds ave: 18.25kg	+30.6kg	39% (Low)	★★★★★★
★★★★★★	Carcass conformation (1-15 scale) Breed ave: 1.79,All breeds ave: 1.57	+2.25 scale	34% (Low)	★★★★★★

Expected daughter breeding performance				
★★★★★★	Daughter calving diff (% 3 & 4) Breed ave: 5.9%,All breeds ave: 6.36%	+4.58%	24% (Low)	★★★★★★
★★★★☆	Daughter Milk (kg) Breed ave: -0.31kg,All breeds ave: 0.47kg	+0.9kg	33% (Low)	★★★
★★	Daughter calving interval (days) Breed ave: 1.27days,All breeds ave: -0.2days	+1.82days	23% (Low)	★★☆

Additional Information:

Guinness is a full brother to Drummin Eagle 2010 Male of the Year and Junior Male Champion at Roscrea selling for 10,600 euros, placed 3rd in All-Ireland Derby. Herd accredited BVD free and first year Johnes free.

Linear composites	Value	Reliability
Muscle	144	55%
Skeletal	125	55%
Function	112	31%

Herd data quality index

N/A

Animal scored. Linear scores and weaning weights in evaluations

Lot 109 Templequain Gulliver

ID: IE221241751071

Breed: Limousin

Sex: Male

DOB: 21-Sep-2011

Owner: Thomas O'Shea - Templequain Rathdowney Portlaoise Co Laois

Breeder:

Sire: Ultime Ri
UTL

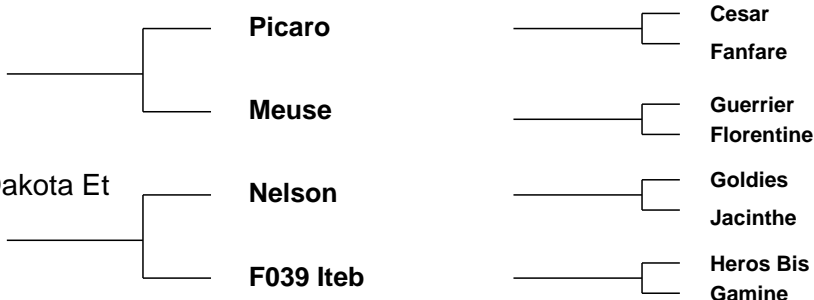

Star Rating (Within Limousin breed)	Economic Indexes	€uro value per progeny	Index Reliability	Star rating (across all beef breeds)
★★★	Maternal	€103	20% (Low)	★★★★☆
★★☆	Terminal	€78	25% (Low)	★★★
	Dairy Beef			

Star Rating (Within Limousin breed)	Key profit traits	Index Value	Trait Reliability	Star rating (across all beef breeds)
Expected progeny performance				
★	Calving difficulty (% 3 & 4) Breed ave: 5.33%,All breeds ave: 5.49%	+7.95%	31% (Low)	★★☆
★★★★☆	Docility (1-5 scale) Breed ave: -0.06,All breeds ave: 0	-0.04 scale	14% (V Low)	★★
★★★★★☆☆	Carcass weight (kg) Breed ave: 18.61kg,All breeds ave: 18.25kg	+22.8kg	26% (Low)	★★★★★☆☆
★★	Carcass conformation (1-15 scale) Breed ave: 1.79,All breeds ave: 1.57	+1.72 scale	21% (Low)	★★★★★☆☆

Expected daughter breeding performance				
★★★★★★	Daughter calving diff (% 3 & 4) Breed ave: 5.9%,All breeds ave: 6.36%	+4.68%	19% (V Low)	★★★★★★
★★★	Daughter Milk (kg) Breed ave: -0.31kg,All breeds ave: 0.47kg	-0.2kg	15% (V Low)	★★★☆☆
★★★★	Daughter calving interval (days) Breed ave: 1.27days,All breeds ave: -0.2days	+0days	9% (V Low)	★★★☆☆

Additional Information:

Eligible for BTAP scheme on SBV (per ICBF Web Site). Top 2% on weanling weight and muscle. Heifers calf and was easily born.

Linear composites	Value	Reliability
Muscle	129	47%
Skeletal	119	47%
Function	108	12%

Herd data quality index

N/A

Animal scored. Linear scores and weaning weights in evaluations

Lot 110 Moloskey Gezer Et

ID: IE131477880684

Breed: Limousin

Sex: Male

DOB: 24-Sep-2011

Owner: Brendan Clancy - Moloskey House Mullagh Ennis Co Clare

Breeder:

Sire: Ronick Hawk
RKH

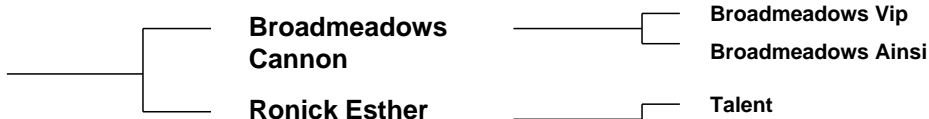

Dam: Moloskey A392
IE131477850392



Star Rating (Within Limousin breed)	Economic Indexes	€uro value per progeny	Index Reliability	Star rating (across all beef breeds)
★★★★★	Maternal	€175	34% (Low)	★★★★★
★★★★★	Terminal	€122	36% (Low)	★★★★★
	Dairy Beef			

Star Rating (Within Limousin breed)	Key profit traits	Index Value	Trait Reliability	Star rating (across all beef breeds)
Expected progeny performance				
★★	Calving difficulty (% 3 & 4) Breed ave: 5.33%,All breeds ave: 5.49%	+5.76%	32% (Low)	★★★☆☆
★★★★★	Docility (1-5 scale) Breed ave: -0.06,All breeds ave: 0	0.12 scale	46% (Average)	★★★★★☆☆
★★★★★	Carcass weight (kg) Breed ave: 18.61kg,All breeds ave: 18.25kg	+27.6kg	39% (Low)	★★★★★☆☆
★★★★★	Carcass conformation (1-15 scale) Breed ave: 1.79,All breeds ave: 1.57	+2.24 scale	35% (Low)	★★★★★

Expected daughter breeding performance				
★★★☆☆	Daughter calving diff (% 3 & 4) Breed ave: 5.9%,All breeds ave: 6.36%	+6.54%	29% (Low)	★★★☆☆
★★★★★	Daughter Milk (kg) Breed ave: -0.31kg,All breeds ave: 0.47kg	+4.9kg	32% (Low)	★★★★★
★★★☆☆	Daughter calving interval (days) Breed ave: 1.27days,All breeds ave: -0.2days	+2.74days	29% (Low)	★

Additional Information:

Very stylish Hawk son, full brother sold to Coolrain pedigree herd, Roscrea 2008 for top price of 8,200. Dam super cow, 1st prizewinner Tullamore and many other shows, super pedigree Hawk, Mas Du Clo, Geant and Tarvis.

Linear composites	Value	Reliability
Muscle	126	53%
Skeletal	118	52%
Function	115	30%

Herd data quality index

N/A

Animal scored. Linear scores and weaning weights in evaluations

Lot 111 Drummin Georgie Et

ID: IE131206310967

Breed: Limousin

Sex: Male

DOB: 26-Sep-2011

Owner: John Mcinerney - Clonmoney West Newmarket On Fergus Co Clare

Breeder:

Sire: Cloughhead Umpire
UPI

Petunia

Malibu

Gatine

Gascogne

Espagnol

Bavette

Dam: Drummin Cliona (Et)
IE131206310579

Mas Du Clo

Bambino

Cosette

Drummin Peach

Moustick

Drummin Lady

Star Rating (Within Limousin breed)	Economic Indexes	€uro value per progeny	Index Reliability	Star rating (across all beef breeds)
★★★★★	Maternal	€119	26% (Low)	★★★★★
★★★★★	Terminal	€98	29% (Low)	★★★★★☆
	Dairy Beef			

Star Rating (Within Limousin breed)	Key profit traits	Index Value	Trait Reliability	Star rating (across all beef breeds)
Expected progeny performance				
★★	Calving difficulty (% 3 & 4) Breed ave: 5.33%,All breeds ave: 5.49%	+6.02%	27% (Low)	★★★☆
★★★★★★	Docility (1-5 scale) Breed ave: -0.06,All breeds ave: 0	0.08 scale	46% (Average)	★★★★★
★★★★★★☆	Carcass weight (kg) Breed ave: 18.61kg,All breeds ave: 18.25kg	+23.6kg	32% (Low)	★★★★★
★★★★★★	Carcass conformation (1-15 scale) Breed ave: 1.79,All breeds ave: 1.57	+2.14 scale	26% (Low)	★★★★★★

Expected daughter breeding performance				
★★★	Daughter calving diff (% 3 & 4) Breed ave: 5.9%,All breeds ave: 6.36%	+5.71%	19% (V Low)	★★★★★
★★☆	Daughter Milk (kg) Breed ave: -0.31kg,All breeds ave: 0.47kg	-2.3kg	30% (Low)	★★
★★	Daughter calving interval (days) Breed ave: 1.27days,All breeds ave: -0.2days	+1.99days	14% (V Low)	★

Additional Information:

Georgies sire has produced sons to 72,000 sterling and Cliona his dam had her first 2 son's sold to average of 9,000 euros. Herd accredited BVD free and first year Johnes free.

Linear composites	Value	Reliability
Muscle	140	54%
Skeletal	98	53%
Function	101	23%

Herd data quality index

N/A

Animal scored. Linear scores and weaning weights in evaluations

Lot 112 Loughbelle Galaxy

ID: IE291660380084

Breed: Limousin

Sex: Male

DOB: 26-Sep-2011

Owner: Barry Duffy - Mullaghboy Ture Clones, Co Monaghan

Breeder:

Sire: Guards Boomer
S1124

Rocky

Jacot
Gloire

Ardbrack Special

Ferry
Ardbrack Juliet

Dam: Tithewer Calandra
IE381165120585

Tithewer Ute

Ardnacrusha Philip
Healan Magic

Tithewer Velvet

Pelletstown Personal (Dna) Et
Clonsilla Nitty

Star Rating (Within Limousin breed)	Economic Indexes	€uro value per progeny	Index Reliability	Star rating (across all beef breeds)
★★★	Maternal	€100	22% (Low)	★★★
★★★★★	Terminal	€100	26% (Low)	★★★★★
	Dairy Beef			

Star Rating (Within Limousin breed)	Key profit traits	Index Value	Trait Reliability	Star rating (across all beef breeds)
Expected progeny performance				
★★★★★	Calving difficulty (% 3 & 4) Breed ave: 5.33%,All breeds ave: 5.49%	+3.79%	33% (Low)	★★★★★
★★★★★	Docility (1-5 scale) Breed ave: -0.06,All breeds ave: 0	0.02 scale	36% (Low)	★★★
★★★★★	Carcass weight (kg) Breed ave: 18.61kg,All breeds ave: 18.25kg	+26kg	26% (Low)	★★★★★
★	Carcass conformation (1-15 scale) Breed ave: 1.79,All breeds ave: 1.57	+1.61 scale	20% (Low)	★★★

Expected daughter breeding performance				
★	Daughter calving diff (% 3 & 4) Breed ave: 5.9%,All breeds ave: 6.36%	+7.31%	22% (Low)	★★
★★	Daughter Milk (kg) Breed ave: -0.31kg,All breeds ave: 0.47kg	-1.9kg	12% (V Low)	★★
★★★★	Daughter calving interval (days) Breed ave: 1.27days,All breeds ave: -0.2days	+0.85days	12% (V Low)	★★

Additional Information:

Fertility tested. Johnes tested. Exceptionally quiet. This bulls' sire was purchased in Carlisle for 22,000 gns.

Linear composites	Value	Reliability
Muscle	114	45%
Skeletal	125	44%
Function	95	14%

Herd data quality index

N/A

Animal scored. Linear scores and weaning weights in evaluations

Lot 113 Killmactransa Gordon

ID: IE261094710196

Breed: Limousin

Sex: Male

DOB: 01-Oct-2011

Owner: Jimmy Mchugh - Carrickavallen Corcreaghy Dundalk Co Louth

Breeder:

Sire: Nenuphar
NUP

Leo

Flambeur
Admirable

Giroflee

Clown
Anemone

Dam: Killmactransa Tara
IE261094780120

Haltcliffe Hercules

Broadmeadows Cannon
Temp-1 Coral

Pelletstown Piano

Genereux
Pelletstown Mimosa Et

Star Rating (Within Limousin breed)	Economic Indexes	€uro value per progeny	Index Reliability	Star rating (across all beef breeds)
★★★	Maternal	€100	31% (Low)	★★★
★★★★★	Terminal	€107	32% (Low)	★★★★★
	Dairy Beef			

Star Rating (Within Limousin breed)	Key profit traits	Index Value	Trait Reliability	Star rating (across all beef breeds)
Expected progeny performance				
★★★	Calving difficulty (% 3 & 4) Breed ave: 5.33%,All breeds ave: 5.49%	+5.15%	37% (Low)	★★★
★★★	Docility (1-5 scale) Breed ave: -0.06,All breeds ave: 0	-0.08 scale	31% (Low)	★★
★★★★★	Carcass weight (kg) Breed ave: 18.61kg,All breeds ave: 18.25kg	+20.8kg	31% (Low)	★★★★★
★★★★★	Carcass conformation (1-15 scale) Breed ave: 1.79,All breeds ave: 1.57	+2.07 scale	30% (Low)	★★★★★

Expected daughter breeding performance				
★★★	Daughter calving diff (% 3 & 4) Breed ave: 5.9%,All breeds ave: 6.36%	+5.98%	33% (Low)	★★★★★
★★	Daughter Milk (kg) Breed ave: -0.31kg,All breeds ave: 0.47kg	-1.2kg	31% (Low)	★★
★★★	Daughter calving interval (days) Breed ave: 1.27days,All breeds ave: -0.2days	+1.67days	28% (Low)	★★

Additional Information:

Dam of Gordon has lots of milk. His half brother Killmactransa Fred sold for 5,200 euros in March 2012.

Linear composites	Value	Reliability
Muscle	106	0%
Skeletal	101	0%
Function	105	0%

Herd data quality index

N/A

Animal scored. Scores or weaning weights NOT included in evaluation

Lot 114 Oak Limousin Goodfella

ID: IE221147610078

Breed: Limousin

Sex: Male

DOB: 02-Oct-2011

Owner: Edward Murphy - Clonadacasey Mountrath Portlaoise Co Laois

Breeder:

Sire: Bremore Bondjames
IE171088840216

Picador

Jersey

Ingrid

0171 Sauvage

Orly

Flanelle

Dam: Oak Limousin Daisy
IE221147630039

Rocky

Jacot

Gloire

Durrow Una

Highlander

Durrow Rebecca

Star Rating (Within Limousin breed)	Economic Indexes	€uro value per progeny	Index Reliability	Star rating (across all beef breeds)
★★★	Maternal	€76	22% (Low)	★★★☆☆
★	Terminal	€73	27% (Low)	★★★☆☆
	Dairy Beef			

Star Rating (Within Limousin breed)	Key profit traits	Index Value	Trait Reliability	Star rating (across all beef breeds)
Expected progeny performance				
★☆☆	Calving difficulty (% 3 & 4) Breed ave: 5.33%,All breeds ave: 5.49%	+7.86%	36% (Low)	★★☆☆☆
★☆☆	Docility (1-5 scale) Breed ave: -0.06,All breeds ave: 0	-0.15 scale	22% (Low)	★☆☆☆☆
★★★★★	Carcass weight (kg) Breed ave: 18.61kg,All breeds ave: 18.25kg	+21.1kg	28% (Low)	★★★★★☆☆
★☆☆	Carcass conformation (1-15 scale) Breed ave: 1.79,All breeds ave: 1.57	+1.63 scale	21% (Low)	★★★★☆☆☆

Expected daughter breeding performance				
★★★★★	Daughter calving diff (% 3 & 4) Breed ave: 5.9%,All breeds ave: 6.36%	+5.3%	24% (Low)	★★★★★☆☆
★★★☆☆	Daughter Milk (kg) Breed ave: -0.31kg,All breeds ave: 0.47kg	-0.5kg	14% (V Low)	★★★☆☆☆☆
★★★★★☆☆	Daughter calving interval (days) Breed ave: 1.27days,All breeds ave: -0.2days	-0.08days	13% (V Low)	★★★★☆☆☆

Additional Information:

Linear composites	Value	Reliability
Muscle	104	48%
Skeletal	118	48%
Function	94	17%

Herd data quality index

N/A

Animal scored. Linear scores and weaning weights in evaluations

Lot 115 Roundhill Glory

ID: IE241280211331

Breed: Limousin

Sex: Male

DOB: 04-Oct-2011

Owner: Timothy Corridan - Castlequarter House Fedamore Co Limerick

Breeder:

Sire: Attirant
S930

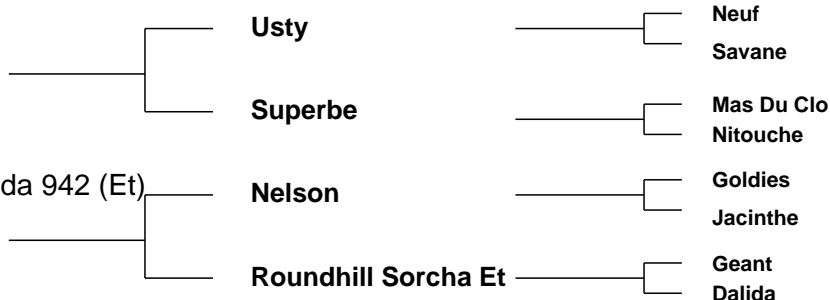

Star Rating (Within Limousin breed)	Economic Indexes	€uro value per progeny	Index Reliability	Star rating (across all beef breeds)
★★★★★	Maternal	€188	22% (Low)	★★★★★
★★★★★	Terminal	€97	27% (Low)	★★★★★☆
	Dairy Beef			

Star Rating (Within Limousin breed)	Key profit traits	Index Value	Trait Reliability	Star rating (across all beef breeds)
Expected progeny performance				
★★★☆☆	Calving difficulty (% 3 & 4) Breed ave: 5.33%,All breeds ave: 5.49%	+5.48%	30% (Low)	★★★☆☆
★★★★★	Docility (1-5 scale) Breed ave: -0.06,All breeds ave: 0	0.08 scale	43% (Average)	★★★★★
★★★★★	Carcass weight (kg) Breed ave: 18.61kg,All breeds ave: 18.25kg	+18.9kg	29% (Low)	★★★★★
★★★★★☆☆	Carcass conformation (1-15 scale) Breed ave: 1.79,All breeds ave: 1.57	+1.87 scale	21% (Low)	★★★★★☆☆

Expected daughter breeding performance				
★★★☆☆	Daughter calving diff (% 3 & 4) Breed ave: 5.9%,All breeds ave: 6.36%	+5.94%	18% (V Low)	★★★★★☆☆
★★★★★	Daughter Milk (kg) Breed ave: -0.31kg,All breeds ave: 0.47kg	-0.1kg	14% (V Low)	★★★★★☆☆
★★★★★	Daughter calving interval (days) Breed ave: 1.27days,All breeds ave: -0.2days	-0.83days	9% (V Low)	★★★★★

Additional Information:

Herd accredited for Johnes since May 2009. Winner at club championship class. Attirant voted bull of UK in 2011, son of his sold for 17,000 stg in Carlisle May Sale.

Linear composites	Value	Reliability
Muscle	119	52%
Skeletal	102	52%
Function	113	18%

Herd data quality index

N/A

Animal scored. Linear scores and weaning weights in evaluations

Lot 116 Carwin Gabby

ID: IE121133390270

Breed: Limousin

Sex: Male

DOB: 06-Oct-2011

Owner: Raymond Carolan - Elm Bank Drive Cavan Co Cavan

Breeder:

Sire: Haltcliffe Dancer
HCF

Sympa

Octopus

Operette

Cloughhead
Romany

Oasis
Cloughhead Novelty

Dam: Carwin Pender
IE121133350060

Grange Balerno

Talent

Rose

Luttrellstown
Immortal

Filsdaida
F027 Elite

Star Rating (Within Limousin breed)	Economic Indexes	€uro value per progeny	Index Reliability	Star rating (across all beef breeds)
★★★	Maternal	€94	25% (Low)	★★★
★★	Terminal	€76	27% (Low)	★★★
	Dairy Beef			

Star Rating (Within Limousin breed)	Key profit traits	Index Value	Trait Reliability	Star rating (across all beef breeds)
Expected progeny performance				
★	Calving difficulty (% 3 & 4) Breed ave: 5.33%,All breeds ave: 5.49%	+8.94%	39% (Low)	★
★★★★★	Docility (1-5 scale) Breed ave: -0.06,All breeds ave: 0	-0.02 scale	27% (Low)	★★★
★★★★★	Carcass weight (kg) Breed ave: 18.61kg,All breeds ave: 18.25kg	+23.8kg	24% (Low)	★★★★★
★★★★	Carcass conformation (1-15 scale) Breed ave: 1.79,All breeds ave: 1.57	+1.8 scale	21% (Low)	★★★★★

Expected daughter breeding performance				
★★★★★	Daughter calving diff (% 3 & 4) Breed ave: 5.9%,All breeds ave: 6.36%	+3.98%	27% (Low)	★★★★★
★★★★	Daughter Milk (kg) Breed ave: -0.31kg,All breeds ave: 0.47kg	-0.1kg	26% (Low)	★★★
★★	Daughter calving interval (days) Breed ave: 1.27days,All breeds ave: -0.2days	+1.74days	15% (V Low)	★★

Additional Information:

Linear composites	Value	Reliability
Muscle	105	31%
Skeletal	109	31%
Function	107	18%

Herd data quality index

N/A

Animal scored. Scores or weaning weights NOT included in evaluation

Lot 117 Portaus Groomer

ID: IE241300940459

Breed: Limousin

Sex: Male

DOB: 07-Oct-2011

Owner: Laurence Lynch - Portaus Kilmallock Co Limerick

Breeder:

Sire: Ulm
ULM

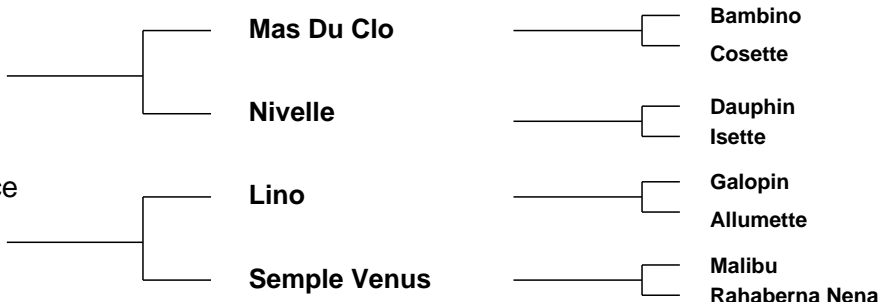

Star Rating (Within Limousin breed)	Economic Indexes	€uro value per progeny	Index Reliability	Star rating (across all beef breeds)
★★★★★	Maternal	€138	33% (Low)	★★★★★
★★★★★	Terminal	€114	37% (Low)	★★★★★
	Dairy Beef			

Star Rating (Within Limousin breed)	Key profit traits	Index Value	Trait Reliability	Star rating (across all beef breeds)
Expected progeny performance				
★★★★★	Calving difficulty (% 3 & 4) Breed ave: 5.33%,All breeds ave: 5.49%	+4.99%	41% (Average)	★★★
★★★★★	Docility (1-5 scale) Breed ave: -0.06,All breeds ave: 0	0.04 scale	45% (Average)	★★★★★
★★★★★	Carcass weight (kg) Breed ave: 18.61kg,All breeds ave: 18.25kg	+25.3kg	38% (Low)	★★★★★
★★★★★	Carcass conformation (1-15 scale) Breed ave: 1.79,All breeds ave: 1.57	+1.93 scale	34% (Low)	★★★★★

Expected daughter breeding performance				
★★★	Daughter calving diff (% 3 & 4) Breed ave: 5.9%,All breeds ave: 6.36%	+6.05%	29% (Low)	★★★★★
★★★	Daughter Milk (kg) Breed ave: -0.31kg,All breeds ave: 0.47kg	-1kg	25% (Low)	★★★
★★	Daughter calving interval (days) Breed ave: 1.27days,All breeds ave: -0.2days	+2.24days	24% (Low)	★

Additional Information:

Exceptional carcass animal. Highest ranking ULM animal on docility recorded. Superb blups from a super cow

Linear composites	Value	Reliability
Muscle	136	51%
Skeletal	116	51%
Function	112	24%

Herd data quality index

N/A

Animal scored. Linear scores and weaning weights in evaluations

Lot 118 Brookland Giggsy

ID: IE341424840241

Breed: Limousin

Sex: Male

DOB: 10-Oct-2011

Owner: John Hickey - Knockbrittas Kilcommon Thurles Co Tipperary

Breeder:

Sire: Ampertaine Commander
APM

Glenrock Ventura

Glenrock Spartacus
Glenrock Saspirilla

Ampertaine
Annabella

Sympa
Kype Sharon

Dam: Melwood Dotty
IE341422480351

Neuf

Cassis
Jungle

Melwood Una

Ferry
Luttrellstown Mabel

Star Rating (Within Limousin breed)	Economic Indexes	€uro value per progeny	Index Reliability	Star rating (across all beef breeds)
★★★★★	Maternal	€163	24% (Low)	★★★★★
★★★★☆	Terminal	€96	30% (Low)	★★★★☆
	Dairy Beef			

Star Rating (Within Limousin breed)	Key profit traits	Index Value	Trait Reliability	Star rating (across all beef breeds)
Expected progeny performance				
★★★	Calving difficulty (% 3 & 4) Breed ave: 5.33%,All breeds ave: 5.49%	+5.31%	38% (Low)	★★★
★★★★★	Docility (1-5 scale) Breed ave: -0.06,All breeds ave: 0	0.05 scale	26% (Low)	★★★★★
★★★★☆	Carcass weight (kg) Breed ave: 18.61kg,All breeds ave: 18.25kg	+20.8kg	30% (Low)	★★★★☆
★★★	Carcass conformation (1-15 scale) Breed ave: 1.79,All breeds ave: 1.57	+1.8 scale	22% (Low)	★★★★★

Expected daughter breeding performance				
★★★	Daughter calving diff (% 3 & 4) Breed ave: 5.9%,All breeds ave: 6.36%	+5.87%	23% (Low)	★★★★☆
★★★★★	Daughter Milk (kg) Breed ave: -0.31kg,All breeds ave: 0.47kg	+5.5kg	22% (Low)	★★★★★
★★★	Daughter calving interval (days) Breed ave: 1.27days,All breeds ave: -0.2days	+1.24days	11% (V Low)	★★☆

Additional Information:

A very shapey young bull with excellent size and thickness throughout. Very docile and out of a good family line breeding quality cattle.

Linear composites	Value	Reliability
Muscle	120	51%
Skeletal	108	50%
Function	103	20%

Herd data quality index

N/A

Animal scored. Linear scores and weaning weights in evaluations

Lot 119 Parkhill George

ID: IE211194360328

Breed: Limousin

Sex: Male

DOB: 12-Oct-2011

Owner: Mr Joe Maher - Kilkieran Ballyfoyle Co Kilkenny

Breeder:

Sire: Ronick Hawk
RKH

Broadmeadows
Cannon

Broadmeadows Vip
Broadmeadows Ainsi

Ronick Esther

Talent
Vanilla

Dam: Ballydaniel Ariva
IE371490440348

Scorboro Regius

Olympian
Lace

Ballydaniel Nicola

Drumeel King
Ballydaniel Isuzu

Star Rating (Within Limousin breed)	Economic Indexes	€uro value per progeny	Index Reliability	Star rating (across all beef breeds)
★★★★★	Maternal	€206	37% (Low)	★★★★★
★★★★★	Terminal	€111	39% (Low)	★★★★★
	Dairy Beef			

Star Rating (Within Limousin breed)	Key profit traits	Index Value	Trait Reliability	Star rating (across all beef breeds)
Expected progeny performance				
★★★	Calving difficulty (% 3 & 4) Breed ave: 5.33%,All breeds ave: 5.49%	+5.32%	43% (Average)	★★★
★★★★★	Docility (1-5 scale) Breed ave: -0.06,All breeds ave: 0	0.06 scale	32% (Low)	★★★★★
★★★★★	Carcass weight (kg) Breed ave: 18.61kg,All breeds ave: 18.25kg	+26.8kg	39% (Low)	★★★★★☆
★★	Carcass conformation (1-15 scale) Breed ave: 1.79,All breeds ave: 1.57	+1.7 scale	34% (Low)	★★★★☆

Expected daughter breeding performance				
★★★☆	Daughter calving diff (% 3 & 4) Breed ave: 5.9%,All breeds ave: 6.36%	+6.04%	34% (Low)	★★★★☆
★★★★★	Daughter Milk (kg) Breed ave: -0.31kg,All breeds ave: 0.47kg	+10.5kg	40% (Average)	★★★★★
★★☆	Daughter calving interval (days) Breed ave: 1.27days,All breeds ave: -0.2days	+2.69days	27% (Low)	★

Additional Information:

Linear composites	Value	Reliability
Muscle	120	54%
Skeletal	113	54%
Function	112	29%

Herd data quality index

N/A

Animal scored. Linear scores and weaning weights in evaluations

Lot 120 Loughheed Gamba

ID: IE321578990284

Breed: Limousin

Sex: Male

DOB: 14-Oct-2011

Owner: Neil Tully - Dromore House Dromore West Co Sligo

Breeder:

Sire: Haltcliffe Dancer
HCF

Sympa

Octopus

Operette

Cloughhead
Romany

Oasis

Cloughhead Novelty

Dam: Loughheed Evelyn
IE321578960224

Clooney Quinn
Timmy

Louxor

0133 Olympe

Loughheed
Thornbury

Milbrook Handsome

Loughheed Pam

Star Rating (Within Limousin breed)	Economic Indexes	€uro value per progeny	Index Reliability	Star rating (across all beef breeds)
★★★★★	Maternal	€128	24% (Low)	★★★★★
★★★	Terminal	€79	29% (Low)	★★★
	Dairy Beef			

Star Rating (Within Limousin breed)	Key profit traits	Index Value	Trait Reliability	Star rating (across all beef breeds)
Expected progeny performance				
★	Calving difficulty (% 3 & 4) Breed ave: 5.33%,All breeds ave: 5.49%	+8.81%	35% (Low)	★
★★★★★	Docility (1-5 scale) Breed ave: -0.06,All breeds ave: 0	-0.07 scale	42% (Average)	★★★
★★★★★★★	Carcass weight (kg) Breed ave: 18.61kg,All breeds ave: 18.25kg	+23.4kg	30% (Low)	★★★★★★★
★★★★★★★	Carcass conformation (1-15 scale) Breed ave: 1.79,All breeds ave: 1.57	+1.94 scale	22% (Low)	★★★★★★★

Expected daughter breeding performance				
★★★★★★★	Daughter calving diff (% 3 & 4) Breed ave: 5.9%,All breeds ave: 6.36%	+4.1%	22% (Low)	★★★★★★★
★★★★★★	Daughter Milk (kg) Breed ave: -0.31kg,All breeds ave: 0.47kg	+1.9kg	18% (V Low)	★★★★
★★★★★★	Daughter calving interval (days) Breed ave: 1.27days,All breeds ave: -0.2days	+0.83days	11% (V Low)	★★★

Additional Information:

Gamba was Reserve Overall Champion at Ballina, Bonniconlon Shows. Also 3rd in the National Limousin Show in August. Superb breeding. Milbrook Handsome bringing size and confirmation. Louxor bringing exceptional muscle and milk.

Linear composites	Value	Reliability
Muscle	131	39%
Skeletal	105	39%
Function	106	26%

Herd data quality index

N/A

Animal scored. Linear scores and weaning weights in evaluations

Lot 121 Newtown Godfather Et

ID: IE231230660514

Breed: Limousin

Sex: Male

DOB: 20-Oct-2011

Owner: Stanley Richardson - Newtowngore Leitrim Co Leitrim

Breeder:

Sire: Wilodge Cerberus
WGE

Wilodge Tonka

Oxygene

Wilodge Meclaire

Wilodge Priceless

Broadmeadows Cannon

Wilodge Littlegem

Dam: Newtown Trixie
IE231230920103

Dauphin

Romeo

Ombrette

Newtown Polly

Castleboy Monti

Reask Mona

Star Rating (Within Limousin breed)	Economic Indexes	€uro value per progeny	Index Reliability	Star rating (across all beef breeds)
★★★★★	Maternal	€148	27% (Low)	★★★★★
★★★★★	Terminal	€121	31% (Low)	★★★★★
	Dairy Beef			

Star Rating (Within Limousin breed)	Key profit traits	Index Value	Trait Reliability	Star rating (across all beef breeds)
Expected progeny performance				
★★★★★	Calving difficulty (% 3 & 4) Breed ave: 5.33%,All breeds ave: 5.49%	+4.2%	30% (Low)	★★★★
★★	Docility (1-5 scale) Breed ave: -0.06,All breeds ave: 0	-0.09 scale	46% (Average)	★★
★★★★★	Carcass weight (kg) Breed ave: 18.61kg,All breeds ave: 18.25kg	+27.9kg	33% (Low)	★★★★★
★★★★★	Carcass conformation (1-15 scale) Breed ave: 1.79,All breeds ave: 1.57	+2.13 scale	26% (Low)	★★★★★

Expected daughter breeding performance				
★	Daughter calving diff (% 3 & 4) Breed ave: 5.9%,All breeds ave: 6.36%	+6.87%	21% (Low)	★★
★★★★	Daughter Milk (kg) Breed ave: -0.31kg,All breeds ave: 0.47kg	+1.1kg	30% (Low)	★★★
★★	Daughter calving interval (days) Breed ave: 1.27days,All breeds ave: -0.2days	+2.64days	15% (V Low)	★

Additional Information:

This bulls dam has also bred Newtown Freeman selling for 16,000 euros last October. Super bloodlines with Dauphin for milk. 5 star bull. Very docile and fertility tested.

Linear composites	Value	Reliability
Muscle	127	54%
Skeletal	122	53%
Function	113	23%

Herd data quality index

N/A

Animal scored. Linear scores and weaning weights in evaluations

Lot 122 Donnelly Giro Et

ID: IE271897760245

Breed: Limousin

Sex: Male

DOB: 27-Oct-2011

Owner: Mr. Anthony Donnelly - Ballyglass Scardaune Claremorris Co Mayo

Breeder:

Sire: Sympa
SYP

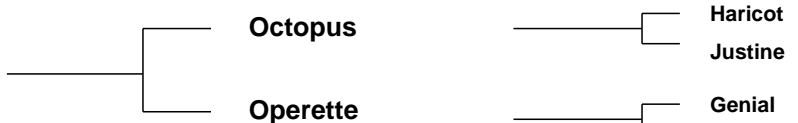

Dam: 0126 Neline
FR1897051668

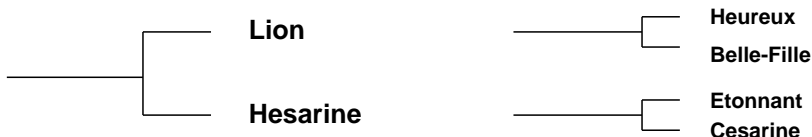

Star Rating (Within Limousin breed)	Economic Indexes	€uro value per progeny	Index Reliability	Star rating (across all beef breeds)
★★★★★	Maternal	€149	32% (Low)	★★★★★
★★★	Terminal	€89	35% (Low)	★★★★
	Dairy Beef			

Star Rating (Within Limousin breed)	Key profit traits	Index Value	Trait Reliability	Star rating (across all beef breeds)
Expected progeny performance				
★★★	Calving difficulty (% 3 & 4) Breed ave: 5.33%,All breeds ave: 5.49%	+5.57%	38% (Low)	★★★
★★★★★	Docility (1-5 scale) Breed ave: -0.06,All breeds ave: 0	0.02 scale	44% (Average)	★★★★
★★★★★	Carcass weight (kg) Breed ave: 18.61kg,All breeds ave: 18.25kg	+20.6kg	37% (Low)	★★★★
★★★	Carcass conformation (1-15 scale) Breed ave: 1.79,All breeds ave: 1.57	+1.77 scale	32% (Low)	★★★★★

Expected daughter breeding performance				
★★★★★	Daughter calving diff (% 3 & 4) Breed ave: 5.9%,All breeds ave: 6.36%	+5.42%	28% (Low)	★★★★★
★★★★★	Daughter Milk (kg) Breed ave: -0.31kg,All breeds ave: 0.47kg	+2.4kg	30% (Low)	★★★★
★★★★★	Daughter calving interval (days) Breed ave: 1.27days,All breeds ave: -0.2days	+0.52days	20% (Low)	★★★

Additional Information:

Maternal brother to Donnelly Fantastic sold for 7,000 euros at Roscrea Oct 2011 at 12 months to the Nebo herd in Wales. Neline french cow who bred to 14 years.

Linear composites	Value	Reliability
Muscle	115	51%
Skeletal	107	51%
Function	103	27%

Herd data quality index

N/A

Animal scored. Linear scores and weaning weights in evaluations

Lot 123 Gerrygullinane Gonzo

ID: IE272503080026

Breed: Limousin

Sex: Male

DOB: 28-Oct-2011

Owner: Gerry Walsh - No 5 The Spires Church Road Ballina Co Mayo

Breeder:

Sire: Procters Cavalier
PZE

Haltcliffe Vermont

Penyrheol Sam

Renoncule

Procters Prunella

Daim

Marnhull Isobella

Dam: Achonry Ultraviolet
IE321300160215

Ferry

As De Pic

Verveine

Wavecrest Penny

Genial

"Links Lodge" Lucky

Star Rating (Within Limousin breed)	Economic Indexes	€uro value per progeny	Index Reliability	Star rating (across all beef breeds)
★	Maternal	€26	25% (Low)	★
★	Terminal	€70	28% (Low)	★★★
	Dairy Beef			

Star Rating (Within Limousin breed)	Key profit traits	Index Value	Trait Reliability	Star rating (across all beef breeds)
Expected progeny performance				
★	Calving difficulty (% 3 & 4) Breed ave: 5.33%,All breeds ave: 5.49%	+7.69%	32% (Low)	★★★
★★	Docility (1-5 scale) Breed ave: -0.06,All breeds ave: 0	-0.11 scale	39% (Low)	★
★★★	Carcass weight (kg) Breed ave: 18.61kg,All breeds ave: 18.25kg	+18.3kg	29% (Low)	★★★
★★★★	Carcass conformation (1-15 scale) Breed ave: 1.79,All breeds ave: 1.57	+1.82 scale	22% (Low)	★★★★★

Expected daughter breeding performance				
★★★★★	Daughter calving diff (% 3 & 4) Breed ave: 5.9%,All breeds ave: 6.36%	+5.68%	21% (Low)	★★★★★
★	Daughter Milk (kg) Breed ave: -0.31kg,All breeds ave: 0.47kg	-3.8kg	29% (Low)	★★★
★★★	Daughter calving interval (days) Breed ave: 1.27days,All breeds ave: -0.2days	+0.89days	15% (V Low)	★★★

Additional Information:

First of Procters Cavalier bulls to be sold at Roscrea Premier sale. Classy bull with exceptional length. High health status herd - participant in Limo Leader Herd Health programme. Twin to male

Linear composites	Value	Reliability
Muscle	115	50%
Skeletal	108	48%
Function	96	16%

Herd data quality index

N/A

Animal scored. Linear scores and weaning weights in evaluations

Lot 124 Gerrygullinane Guinness 2

ID: IE272503090027

Breed: Limousin

Sex: Male

DOB: 28-Oct-2011

Owner: Gerry Walsh - No 5 The Spires Church Road Ballina Co Mayo

Breeder:

Sire: Procters Cavalier
PZE

Haltcliffe Vermont

Penyrheol Sam

Renoncule

Procters Prunella

Daim

Marnhull Isobella

Dam: Achonry Ultraviolet
IE321300160215

Ferry

As De Pic

Verveine

Wavecrest Penny

Genial

"Links Lodge" Lucky

Star Rating (Within Limousin breed)	Economic Indexes	€uro value per progeny	Index Reliability	Star rating (across all beef breeds)
★	Maternal	€47	25% (Low)	★★★
★★★	Terminal	€77	28% (Low)	★★★★★
	Dairy Beef			

Star Rating (Within Limousin breed)	Key profit traits	Index Value	Trait Reliability	Star rating (across all beef breeds)
Expected progeny performance				
★	Calving difficulty (% 3 & 4) Breed ave: 5.33%,All breeds ave: 5.49%	+7.69%	32% (Low)	★★★
★★★★★	Docility (1-5 scale) Breed ave: -0.06,All breeds ave: 0	-0.04 scale	39% (Low)	★★★★★
★★★★★	Carcass weight (kg) Breed ave: 18.61kg,All breeds ave: 18.25kg	+20.7kg	29% (Low)	★★★★★
★★★★★	Carcass conformation (1-15 scale) Breed ave: 1.79,All breeds ave: 1.57	+1.91 scale	22% (Low)	★★★★★

Expected daughter breeding performance				
★★★★★	Daughter calving diff (% 3 & 4) Breed ave: 5.9%,All breeds ave: 6.36%	+5.68%	21% (Low)	★★★★★
★	Daughter Milk (kg) Breed ave: -0.31kg,All breeds ave: 0.47kg	-3.8kg	29% (Low)	★★★
★★★	Daughter calving interval (days) Breed ave: 1.27days,All breeds ave: -0.2days	+1.49days	15% (V Low)	★★★

Additional Information:

First of Procters Cavalier bulls to be sold at Roscrea Premier sale. Classy bull with exceptional length. High health status herd - participant in Limo Leader Herd Health programme. Twin to male

Linear composites	Value	Reliability
Muscle	124	50%
Skeletal	107	48%
Function	95	16%

Herd data quality index

N/A

Animal scored. Linear scores and weaning weights in evaluations