

**Lot****Vendor**

75, 79, 80, 83

Thomas Bailey - Coolcommon Batterstown Co Meath

11

Victor Barrett - New Road Athlacca Kilmallock Co Limerick

54

Patrick Beirne - Killeighter Kilcock Co Kildare

66

Alan Borton - Copperbeech Hawkfield Co Kildare

13, 21

Basil Bothwell - Dereskit Killeshandra Co Cavan

35

Thomas Bowe - Capponellan Durrow Co Laois

82

John Browne - Carragh Granard Co Longford

32

Patrick J Bruen - Carrowreagh Elphin Co Roscommon

76

William Colclo Byrne - Ballinclare House Kilbride Wicklow Co Wicklow

50, 61

Raymond Carolan - Elm Bank Drive Cavan Co Cavan

58

Brendan Clancy - Moloskey House Mullagh Ennis Co Clare

33, 34, 48, 78, 85

Timothy Corridan - Castlequarter House Fedamore Co Limerick

63

Kevin Crowley - Lavalla Ballynacally Ennis Co Clare

36

Seamus Cullen - Ballinahinch Newtownmountkennedy Co Wicklow

26, 57

Noel Fennessy - Woodroad Castleconnell Co Limerick

73

Tony &amp; Bridget Grady - Clairstown Julianstown Co Meath

27

John Greene - Larrahir Culdaff Lifford Co Donegal



<b>Lot</b>	<b>Vendor</b>
7	Thomas Harney - Moneygall Birr Co Offaly
1	Malachy Hennessy - Tanderagee Longwood Enfield Co Meath
22	Margaret Henson - Cappanrush Kilbeggan Co Westmeath
10, 84	John Hickey - Knockbrittas Kilcommon Thurles Co Tipperary
19, 31, 47	Michael Hickey - Knockbrittas Kilcommon Thurles Co Tipperary
20	Bobby Jones - Thomastown Road Loughshinny Skerries Co Dublin
5, 6	Mr William Judge - Lisnagonogue Thurles Co Tipperary
3, 15	John Kenny - Loughaun Dunkerrin Birr Co Offaly
40	Michael Kenny - The Avenue Ballyclare Ferbane Co Offaly
60, 72	Pat J Kenny - Mullaghmore Moylough Ballinasloe Co Galway
69	Michael Kinane - Ballyglass Tipperary Co Tipperary
56, 74, 86	Bertie Mannion - Whitepark Curraghboy Athlone Co Roscommon
51, 59	John Martyn - Carrowdulla Oughterard Co Galway
12, 18, 24	Trevor Masterson - Galbally Ballyhogue Enniscorthy Co Wexford
65, 81, 89	Martin Mc Connon - Corcrin Carrickmacross Co Monaghan
30, 46, 67, 91	Donal Mc Keon - Carrowcarden Enniscrone Co Sligo
77	Sarah Mcelligott - Kilcolman Asdee Listowel Co Kerry

**Lot****Vendor**

68	Frank Mcgovern - Greenville House Carrigallen Co Leitrim
17, 41, 53	John Mcinerney - Clonmoney West Newmarket On Fergus Co Clare
52	Kevin Mcinerney - Ard Kyle Newmarket On Fergus Co Clare
88	Frances Mckernan - Drumleck Castlebellingham Dundalk Co Louth
2	Robert Mcnevin Jnr - Cregg Demesne Tubber Galway Co Galway
37, 38	James J Melody - Clonmoney Bunratty Ennis Co Clare
55	John Moore Jnr - Buckfield Kilmeena Westport Co Mayo
44	Sean O'Sulliva Mrcvs - Tobermaing Castleisland Co Kerry
62, 64	Richard&Eithne O'Beirn - Ardour Cloghans Hill Tuam Co Galway
23, 28	Dan O'Mahony - Ballinreasig Ballygarvan Co Cork
43, 45, 87	Nigel Peavoy - Longmeadow Shannon Road Mountrath Co Laois
9, 16	John Reardon - Ballinacourty Glen Of Aherlow Co Tipperary
70, 71	Stanley Richardson - Newtowngore Leitrim Co Leitrim
39	Derry K Rothwell - Greenhall Tinahely Co Wicklow
25, 29	Michael Sexton - Aheybridge Mullagh Ennis Co Clare
4	Gerard Sexton - Glenshesk Templeglantine Co Limerick
8, 90	William Smith - Millbrook Oldcastle Co Meath



**Lot**

14, 42, 49

**Vendor**

Daniel Tynan - Beechhill Farm Doon Mountrath Co Laois

# Lot 1 Longwood Gentleman

ID: IE281485080684

Breed: Limousin

Sex: Male

DOB: 03-Oct-2011

Owner: Malachy Hennessy - Tanderagee Longwood Enfield Co Meath

Breeder: Olive Mc Guane - Tanderagee Longwood Enfield Co Meath

Sire: Archibeu  
FL22



Dam: Longwood Delilah  
IE281485010570

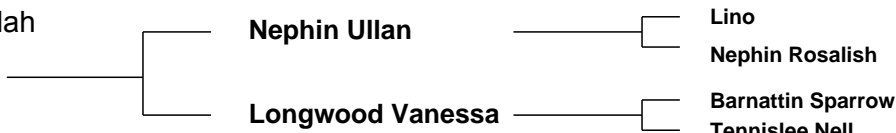

Star Rating (Within Limousin breed)	Economic Indexes	€uro value per progeny	Index Reliability	Star rating (across all beef breeds)
★★★★★	<b>Maternal</b>	<b>€181</b>	<b>26%</b> (Low)	★★★★★
★★★★★	<b>Terminal</b>	<b>€123</b>	<b>28%</b> (Low)	★★★★★
	<b>Dairy Beef</b>			

Star Rating (Within Limousin breed)	Key profit traits	Index Value	Trait Reliability	Star rating (across all beef breeds)
---	-------------------	----------------	----------------------	--

### Expected progeny performance

	Calving difficulty (% 3 & 4) Breed ave: 4.75%,All breeds ave: 5.04%	+3.2%	37% (Low)	
★★★☆☆	Docility (1-5 scale) Breed ave: -0.06,All breeds ave: 0.01	-0.08 scale	47% (Average)	★★☆☆
★★★★★	Carcass weight (kg) Breed ave: 22.88kg,All breeds ave: 22.69kg	+30kg	29% (Low)	★★★★★
★★★☆☆	Carcass conformation (1-15 scale) Breed ave: 2.12,All breeds ave: 1.91	+2.07 scale	32% (Low)	★★★★★

### Expected daughter breeding performance

	Daughter calving diff (% 3 & 4) Breed ave: 4.78%,All breeds ave: 5.19%	+4%	21% (Low)	
★★★★★	Daughter Milk (kg) Breed ave: -0.33kg,All breeds ave: 0.37kg	+4kg	24% (Low)	★★★★★☆☆
★★★☆☆	Daughter calving interval (days) Breed ave: 1.29days,All breeds ave: -0.13days	+1.31days	21% (Low)	★★☆☆

#### Additional Information:

Linear composites	Value	Reliability
Muscle	105	51%
Skeletal	109	48%
Function	86	23%

#### Herd data quality index

N/A

Animal scored. Linear scores and weaning weights in evaluations

# Lot 2 Creggpark Gary

ID: IE182499670133

Breed: Limousin

Sex: Male

DOB: 11-Oct-2011

Owner: Robert Mcnevin Jnr - Cregg Demesne Tubber Galway Co Galway

## Breeder:

Sire: Ronick Hawk  
RKH

Broadmeadows  
Cannon

Broadmeadows Vip  
Broadmeadows Ainsi

Ronick Esther

Talent  
Vanilla

Dam: Creggpark E 0088  
IE182499630088

Mas Du Clo

Bambino  
Cosette

Creggpark Voilet

Meridien  
Ruan Patrice

Star Rating (Within Limousin breed)	Economic Indexes	€uro value per progeny	Index Reliability	Star rating (across all beef breeds)
★★★★★★	<b>Maternal</b>	<b>€123</b>	<b>29%</b> (Low)	★★★★★☆
★★★★★★	<b>Terminal</b>	<b>€108</b>	<b>29%</b> (Low)	★★★★★★
	<b>Dairy Beef</b>			

Star Rating (Within Limousin breed)	Key profit traits	Index Value	Trait Reliability	Star rating (across all beef breeds)
<b>Expected progeny performance</b>				
	Calving difficulty (% 3 & 4) Breed ave: 4.75%,All breeds ave: 5.04%	+5.8%	36% (Low)	
★★★★★★	Docility (1-5 scale) Breed ave: -0.06,All breeds ave: 0.01	0.13 scale	46% (Average)	★★★★★☆
★★★★★★	Carcass weight (kg) Breed ave: 22.88kg,All breeds ave: 22.69kg	+30kg	29% (Low)	★★★★★★
★★★★★★	Carcass conformation (1-15 scale) Breed ave: 2.12,All breeds ave: 1.91	+2.42 scale	32% (Low)	★★★★★★

<b>Expected daughter breeding performance</b>				
	Daughter calving diff (% 3 & 4) Breed ave: 4.78%,All breeds ave: 5.19%	+5.6%	27% (Low)	
★★★★★★	Daughter Milk (kg) Breed ave: -0.33kg,All breeds ave: 0.37kg	+3.4kg	30% (Low)	★★★★★☆
★	Daughter calving interval (days) Breed ave: 1.29days,All breeds ave: -0.13days	+3.11days	26% (Low)	★

### Additional Information:

Accredited member of Limo Leader Herd Health. Heifer's calf, calved unassisted out of the best cow in the herd. Fertility tested.

Linear composites	Value	Reliability
Muscle	129	49%
Skeletal	116	46%
Function	131	28%

### Herd data quality index

N/A

Animal scored. Linear scores and weaning weights in evaluations

# Lot 3 Carrefour Goliath

ID: IE301447580157

Breed: Limousin

Sex: Male

DOB: 16-Oct-2011

Owner: John Kenny - Loughaun Dunkerrin Birr Co Offaly

## Breeder:

Sire: Fieldson Alfy  
S511

Gunnerfleet Plunas

Tunnelby Monkeytricks

Gunnerfleet Luna

Eden Natasha

Broadmeadows Cannon

Birtles Daisy

Dam: Pelletstown Brenda  
IE281523470778

Ocean

Espoir

Gloria

Pelletstown Sandra  
Et

Ideal 23

Pelletstown Estelle

Star Rating (Within Limousin breed)	Economic Indexes	€uro value per progeny	Index Reliability	Star rating (across all beef breeds)
★★★★☆	<b>Maternal</b>	<b>€80</b>	<b>25%</b> (Low)	★★★★☆
★★★★☆	<b>Terminal</b>	<b>€93</b>	<b>27%</b> (Low)	★★★★★
	<b>Dairy Beef</b>			

Star Rating (Within Limousin breed)	Key profit traits	Index Value	Trait Reliability	Star rating (across all beef breeds)
<b>Expected progeny performance</b>				
	Calving difficulty (% 3 & 4) Breed ave: 4.75%,All breeds ave: 5.04%	+6.1%	37% (Low)	
★★★★★★	Docility (1-5 scale) Breed ave: -0.06,All breeds ave: 0.01	0.07 scale	43% (Average)	★★★★★
★★★★★	Carcass weight (kg) Breed ave: 22.88kg,All breeds ave: 22.69kg	+26kg	24% (Low)	★★★★☆
★★★★★★	Carcass conformation (1-15 scale) Breed ave: 2.12,All breeds ave: 1.91	+2.54 scale	27% (Low)	★★★★★★

<b>Expected daughter breeding performance</b>				
	Daughter calving diff (% 3 & 4) Breed ave: 4.78%,All breeds ave: 5.19%	+5.9%	17% (V Low)	
★★★★☆	Daughter Milk (kg) Breed ave: -0.33kg,All breeds ave: 0.37kg	+0.6kg	28% (Low)	★★★
★★☆	Daughter calving interval (days) Breed ave: 1.29days,All breeds ave: -0.13days	+2.63days	19% (V Low)	★

### Additional Information:

Limo Leader Herd Johnes accredited. Fertility tested.

Linear composites	Value	Reliability
Muscle	124	48%
Skeletal	110	45%
Function	130	24%

### Herd data quality index

N/A

Animal scored. Linear scores and weaning weights in evaluations

# Lot 4 Windyhill Garry

ID: IE241669210724

Breed: Limousin

Sex: Male

DOB: 18-Oct-2011

Owner: Gerard Sexton - Glenshesk Templeglantine Co Limerick

## Breeder:

Sire: Mas Du Clo  
MUC

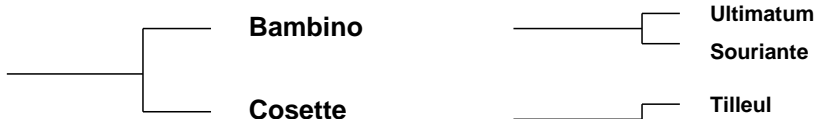

Dam: Windyhill Claire  
IE241669280540



Star Rating (Within Limousin breed)	Economic Indexes	€uro value per progeny	Index Reliability	Star rating (across all beef breeds)
★★★	<b>Maternal</b>	€42	30% (Low)	★★★
★★★★★	<b>Terminal</b>	€102	30% (Low)	★★★★★
	<b>Dairy Beef</b>			

Star Rating (Within Limousin breed)	Key profit traits	Index Value	Trait Reliability	Star rating (across all beef breeds)
<b>Expected progeny performance</b>				
	Calving difficulty (% 3 & 4) Breed ave: 4.75%,All breeds ave: 5.04%	+6.2%	33% (Low)	
★★★★★	Docility (1-5 scale) Breed ave: -0.06,All breeds ave: 0.01	-0.01 scale	40% (Average)	★★★
★★★★★	Carcass weight (kg) Breed ave: 22.88kg,All breeds ave: 22.69kg	+29kg	29% (Low)	★★★★★
★★★★★	Carcass conformation (1-15 scale) Breed ave: 2.12,All breeds ave: 1.91	+2.53 scale	29% (Low)	★★★★★

<b>Expected daughter breeding performance</b>				
	Daughter calving diff (% 3 & 4) Breed ave: 4.78%,All breeds ave: 5.19%	+5.1%	29% (Low)	
★★	Daughter Milk (kg) Breed ave: -0.33kg,All breeds ave: 0.37kg	-1.6kg	28% (Low)	★★
★	Daughter calving interval (days) Breed ave: 1.29days,All breeds ave: -0.13days	+2.76days	28% (Low)	★

### Additional Information:

Linear composites	Value	Reliability
Muscle	125	29%
Skeletal	110	29%
Function	100	27%

### Herd data quality index

N/A

Animal scored. Linear scores and weaning weights in evaluations



# Lot 5 Lisnagonoge Goldie

ID: IE331448750335

Breed: Limousin

Sex: Male

DOB: 20-Oct-2011

Owner: Mr William Judge - Lisnagonogue Thurles Co Tipperary

Breeder:

Sire: Queenshead Altea  
S593

Greensons Gigolo

Titan  
Surprise

Ryedale Parfait

Ronick Iceman  
Gavotte

Dam: Lisnagonoge Elsie  
IE331448730291

Neuf

Cassis  
Jungle

Castleview Bopeep

Ramses  
Castleview Ursula

Star Rating (Within Limousin breed)	Economic Indexes	€uro value per progeny	Index Reliability	Star rating (across all beef breeds)
★★★★★★	<b>Maternal</b>	<b>€151</b>	<b>23%</b> (Low)	★★★★★★
★★★★★★	<b>Terminal</b>	<b>€115</b>	<b>25%</b> (Low)	★★★★★★
	<b>Dairy Beef</b>			

Star Rating (Within Limousin breed)	Key profit traits	Index Value	Trait Reliability	Star rating (across all beef breeds)
<b>Expected progeny performance</b>				
	Calving difficulty (% 3 & 4) Breed ave: 4.75%,All breeds ave: 5.04%	+4.4%	33% (Low)	
★★★★★☆☆	Docility (1-5 scale) Breed ave: -0.06,All breeds ave: 0.01	0.02 scale	44% (Average)	★★★
★★★★★★	Carcass weight (kg) Breed ave: 22.88kg,All breeds ave: 22.69kg	+33kg	24% (Low)	★★★★★★☆☆
★★★★★★	Carcass conformation (1-15 scale) Breed ave: 2.12,All breeds ave: 1.91	+2.37 scale	27% (Low)	★★★★★★

<b>Expected daughter breeding performance</b>				
	Daughter calving diff (% 3 & 4) Breed ave: 4.78%,All breeds ave: 5.19%	+5.3%	16% (V Low)	
★★★★★☆☆	Daughter Milk (kg) Breed ave: -0.33kg,All breeds ave: 0.37kg	+2.2kg	23% (Low)	★★★
★	Daughter calving interval (days) Breed ave: 1.29days,All breeds ave: -0.13days	+2.88days	16% (V Low)	★

Additional Information:

Linear composites	Value	Reliability
Muscle	115	44%
Skeletal	117	41%
Function	91	21%

Herd data quality index

N/A

Animal scored. Linear scores and weaning weights in evaluations

# Lot 6 Lisnagonoge Greg

ID: IE331448740334

Breed: Limousin

Sex: Male

DOB: 20-Oct-2011

Owner: Mr William Judge - Lisnagonogue Thurles Co Tipperary

## Breeder:

Sire: Castlevew Casino (Et)  
CWI

Otan

Insecte

Jade

F040 G7

Na Claudus  
Coureuse

Dam: Kilross Alana  
IE341353350025

Nimbus-Mn

Haricot

Etrille

Ballywire Unique

Malibu

Galtymore Lorient

Star Rating (Within Limousin breed)	Economic Indexes	€uro value per progeny	Index Reliability	Star rating (across all beef breeds)
★★★★★★	<b>Maternal</b>	<b>€137</b>	<b>28%</b> (Low)	★★★★★
★★★★★	<b>Terminal</b>	<b>€101</b>	<b>31%</b> (Low)	★★★★★
	<b>Dairy Beef</b>			

Star Rating (Within Limousin breed)	Key profit traits	Index Value	Trait Reliability	Star rating (across all beef breeds)
<b>Expected progeny performance</b>				
	Calving difficulty (% 3 & 4) Breed ave: 4.75%,All breeds ave: 5.04%	+6%	37% (Low)	
★	Docility (1-5 scale) Breed ave: -0.06,All breeds ave: 0.01	-0.19 scale	46% (Average)	★
★★★★★★	Carcass weight (kg) Breed ave: 22.88kg,All breeds ave: 22.69kg	+31kg	29% (Low)	★★★★★★
★★★★★	Carcass conformation (1-15 scale) Breed ave: 2.12,All breeds ave: 1.91	+2.22 scale	31% (Low)	★★★★★

<b>Expected daughter breeding performance</b>				
	Daughter calving diff (% 3 & 4) Breed ave: 4.78%,All breeds ave: 5.19%	+4%	21% (Low)	
★★★★★	Daughter Milk (kg) Breed ave: -0.33kg,All breeds ave: 0.37kg	+1.5kg	28% (Low)	★★★★
★★★★★★	Daughter calving interval (days) Breed ave: 1.29days,All breeds ave: -0.13days	-2.59days	20% (Low)	★★★★★

### Additional Information:

Linear composites	Value	Reliability
Muscle	105	45%
Skeletal	120	42%
Function	90	25%

### Herd data quality index

N/A

Animal scored. Linear scores and weaning weights in evaluations

# Lot 7 Finboy Gino

ID: IE301455170204

Breed: Limousin

Sex: Male

DOB: 23-Oct-2011

Owner: Thomas Harney - Moneygall Birr Co Offaly

## Breeder:

Sire: Carrefour Alcazar  
F188

Imperial

Vainqueur

Amorce

Marlhill Rosaria

Anfield Martin

Marlhill Elma

Dam: Carrefour Cathy  
IE301447530094

Nenuphar

Leo

Giroflee

Croagh Rhona

Ideal 23

Croagh Magic

Star Rating (Within Limousin breed)	Economic Indexes	€uro value per progeny	Index Reliability	Star rating (across all beef breeds)
★★★	<b>Maternal</b>	<b>€58</b>	<b>22%</b> (Low)	★★★
★★★★★	<b>Terminal</b>	<b>€104</b>	<b>25%</b> (Low)	★★★★★
	<b>Dairy Beef</b>			

Star Rating (Within Limousin breed)	Key profit traits	Index Value	Trait Reliability	Star rating (across all beef breeds)
<b>Expected progeny performance</b>				
	Calving difficulty (% 3 & 4) Breed ave: 4.75%,All breeds ave: 5.04%	+5.3%	30% (Low)	
★★★	Docility (1-5 scale) Breed ave: -0.06,All breeds ave: 0.01	-0.06 scale	37% (Low)	★★★
★★★★★	Carcass weight (kg) Breed ave: 22.88kg,All breeds ave: 22.69kg	+28kg	29% (Low)	★★★★★
★★★★★	Carcass conformation (1-15 scale) Breed ave: 2.12,All breeds ave: 1.91	+2.27 scale	27% (Low)	★★★★★

<b>Expected daughter breeding performance</b>				
	Daughter calving diff (% 3 & 4) Breed ave: 4.78%,All breeds ave: 5.19%	+5.7%	16% (V Low)	
★★★★★	Daughter Milk (kg) Breed ave: -0.33kg,All breeds ave: 0.37kg	+1.9kg	19% (V Low)	★★★
★	Daughter calving interval (days) Breed ave: 1.29days,All breeds ave: -0.13days	+2.85days	17% (V Low)	★

### Additional Information:

A thick bull who has cow and heifers scanned in calf. Gino is out of an outstanding Nenuphar cow going back to Ideal 23.

Linear composites	Value	Reliability
Muscle	114	41%
Skeletal	116	37%
Function	110	15%

### Herd data quality index

N/A

Animal scored. Linear scores and weaning weights in evaluations

# Lot 8 Milbrook Grit

ID: IE281084560968

Breed: Limousin

Sex: Male

DOB: 28-Oct-2011

Owner: William Smith - Millbrook Oldcastle Co Meath

Breeder:

Sire: Castleview Virulent (Et)  
CVV

Geant

Dauphin

Cerise

Gentille

Concert

Usuelle

Dam: Milbrook Breda (Et)  
IE281084560621

Mas Du Clo

Bambino

Cosette

Milbrook Ita

Milbrook Flute

Curragrange Abelia

Star Rating (Within Limousin breed)	Economic Indexes	€uro value per progeny	Index Reliability	Star rating (across all beef breeds)
★★★★★	<b>Maternal</b>	<b>€88</b>	<b>30%</b> (Low)	★★★★★
★★★	<b>Terminal</b>	<b>€81</b>	<b>31%</b> (Low)	★★★
	<b>Dairy Beef</b>			

Star Rating (Within Limousin breed)	Key profit traits	Index Value	Trait Reliability	Star rating (across all beef breeds)
<b>Expected progeny performance</b>				
	Calving difficulty (% 3 & 4) Breed ave: 4.75%,All breeds ave: 5.04%	+6.6%	36% (Low)	
★★★★★★	Docility (1-5 scale) Breed ave: -0.06,All breeds ave: 0.01	0.1 scale	45% (Average)	★★★★★
★★★★★	Carcass weight (kg) Breed ave: 22.88kg,All breeds ave: 22.69kg	+24kg	33% (Low)	★★★
★★★★★	Carcass conformation (1-15 scale) Breed ave: 2.12,All breeds ave: 1.91	+2.23 scale	32% (Low)	★★★★★

<b>Expected daughter breeding performance</b>				
	Daughter calving diff (% 3 & 4) Breed ave: 4.78%,All breeds ave: 5.19%	+4.6%	24% (Low)	
★★★★★★	Daughter Milk (kg) Breed ave: -0.33kg,All breeds ave: 0.37kg	+3.4kg	30% (Low)	★★★★★
★★★	Daughter calving interval (days) Breed ave: 1.29days,All breeds ave: -0.13days	+1.75days	23% (Low)	★★★

**Additional Information:**

Linear composites	Value	Reliability
Muscle	120	43%
Skeletal	109	41%
Function	102	25%

**Herd data quality index**

N/A

Animal scored. Linear scores and weaning weights in evaluations

# Lot 9 Baile Na Cuirte Golaith

ID: IE341578070015

Breed: Limousin

Sex: Male

DOB: 31-Oct-2011

Owner: John Reardon - Ballinacourty Glen Of Aherlow Co Tipperary

Breeder:

Sire: Neuf  
NUF

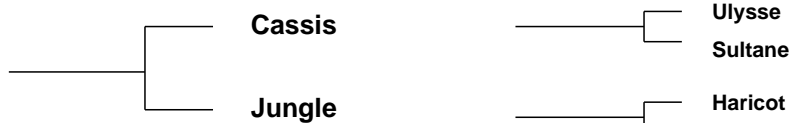

Dam: Barracks Denece  
IE111011220563



Star Rating (Within Limousin breed)	Economic Indexes	€uro value per progeny	Index Reliability	Star rating (across all beef breeds)
★★★★★	<b>Maternal</b>	€89	29% (Low)	★★★★★
★★★★★	<b>Terminal</b>	€98	30% (Low)	★★★★★☆
	<b>Dairy Beef</b>			

Star Rating (Within Limousin breed)	Key profit traits	Index Value	Trait Reliability	Star rating (across all beef breeds)
<b>Expected progeny performance</b>				
	Calving difficulty (% 3 & 4) Breed ave: 4.75%,All breeds ave: 5.04%	+5.1%	32% (Low)	
★★★★★	Docility (1-5 scale) Breed ave: -0.06,All breeds ave: 0.01	-0.01 scale	45% (Average)	★★★☆☆
★★★★★☆	Carcass weight (kg) Breed ave: 22.88kg,All breeds ave: 22.69kg	+25kg	34% (Low)	★★★★★☆
★★★★★☆☆	Carcass conformation (1-15 scale) Breed ave: 2.12,All breeds ave: 1.91	+2.28 scale	33% (Low)	★★★★★☆☆

<b>Expected daughter breeding performance</b>				
	Daughter calving diff (% 3 & 4) Breed ave: 4.78%,All breeds ave: 5.19%	+5.4%	25% (Low)	
★★★★★	Daughter Milk (kg) Breed ave: -0.33kg,All breeds ave: 0.37kg	+1.5kg	30% (Low)	★★★★★
★★★☆☆	Daughter calving interval (days) Breed ave: 1.29days,All breeds ave: -0.13days	+1.68days	26% (Low)	★★★☆☆

**Additional Information:**

Very stylish bull with excellent balance of maternal and terminal traits.  
BTAP eligible.

Linear composites	Value	Reliability
Muscle	107	49%
Skeletal	123	46%
Function	102	27%

**Herd data quality index**

N/A

Animal scored. Linear scores and weaning weights in evaluations

# Lot 10 Brookland Gameboy

ID: IE341424870244

Breed: Limousin

Sex: Male

DOB: 04-Nov-2011

Owner: John Hickey - Knockbrittas Kilcommon Thurles Co Tipperary

## Breeder:

Sire: Ampertaine Commander  
APM

Glenrock Ventura

Glenrock Spartacus  
Glenrock Saspirilla

Ampertaine  
Annabella

Sympa  
Kype Sharon

Dam: Brookland Beauty  
IE341424890163

Ferry

As De Pic  
Verveine

Anfield Rebecca

Highlander  
Anfield Natasha

Star Rating (Within Limousin breed)	Economic Indexes	€uro value per progeny	Index Reliability	Star rating (across all beef breeds)
★★★★★	<b>Maternal</b>	<b>€160</b>	<b>19%</b> (V Low)	★★★★★
★★★★	<b>Terminal</b>	<b>€100</b>	<b>20%</b> (Low)	★★★★☆
	<b>Dairy Beef</b>			

Star Rating (Within Limousin breed)	Key profit traits	Index Value	Trait Reliability	Star rating (across all beef breeds)
<b>Expected progeny performance</b>				
	Calving difficulty (% 3 & 4) Breed ave: 4.75%,All breeds ave: 5.04%	+5.3%	33% (Low)	
★★★★☆	Docility (1-5 scale) Breed ave: -0.06,All breeds ave: 0.01	0.05 scale	28% (Low)	★★★★☆
★★★★☆	Carcass weight (kg) Breed ave: 22.88kg,All breeds ave: 22.69kg	+24kg	19% (V Low)	★★★★
★★★★★	Carcass conformation (1-15 scale) Breed ave: 2.12,All breeds ave: 1.91	+2.38 scale	18% (V Low)	★★★★★

<b>Expected daughter breeding performance</b>				
	Daughter calving diff (% 3 & 4) Breed ave: 4.78%,All breeds ave: 5.19%	+4.9%	11% (V Low)	
★★★★★	Daughter Milk (kg) Breed ave: -0.33kg,All breeds ave: 0.37kg	+7.3kg	27% (Low)	★★★★★
★★☆	Daughter calving interval (days) Breed ave: 1.29days,All breeds ave: -0.13days	+2.65days	14% (V Low)	★

### Additional Information:

A very good son of Commander showing lots of length and muscle, from a very good line. Half sister was All Ireland Champion 2010 and Res Champion at Beef Expo.

Linear composites	Value	Reliability
Muscle	129	48%
Skeletal	109	44%
Function	106	20%

### Herd data quality index

N/A

Animal scored. Linear scores and weaning weights in evaluations

# Lot 11 Athlacca G-1043

ID: IE241835761043

Breed: Limousin

Sex: Male

DOB: 15-Nov-2011

Owner: Victor Barrett - New Road Athlacca Kilmallock Co Limerick

## Breeder:

Sire: Carmorn Dauphin  
CZH

Dauphin

Romeo  
Ombrette

Carmorn Penny

Pelletstown Ken  
Carmorn Helen

Dam: Glenlattan Vanessa  
IE341349590215

Highlander

Villy  
Baronne

Sunville Popular

F097 Mercure  
Ballysorrell Katherine

Star Rating (Within Limousin breed)	Economic Indexes	€uro value per progeny	Index Reliability	Star rating (across all beef breeds)
★	<b>Maternal</b>	<b>€10</b>	<b>24%</b> (Low)	★★★
★	<b>Terminal</b>	<b>€68</b>	<b>25%</b> (Low)	★★★
	<b>Dairy Beef</b>			

Star Rating (Within Limousin breed)	Key profit traits	Index Value	Trait Reliability	Star rating (across all beef breeds)
<b>Expected progeny performance</b>				
	Calving difficulty (% 3 & 4) Breed ave: 4.75%,All breeds ave: 5.04%	+4.8%	37% (Low)	
★	Docility (1-5 scale) Breed ave: -0.06,All breeds ave: 0.01	-0.26 scale	45% (Average)	★
★	Carcass weight (kg) Breed ave: 22.88kg,All breeds ave: 22.69kg	+18kg	24% (Low)	★★★
★★★★★	Carcass conformation (1-15 scale) Breed ave: 2.12,All breeds ave: 1.91	+2.11 scale	22% (Low)	★★★★★

<b>Expected daughter breeding performance</b>				
	Daughter calving diff (% 3 & 4) Breed ave: 4.78%,All breeds ave: 5.19%	+4.9%	16% (V Low)	
★★★★★	Daughter Milk (kg) Breed ave: -0.33kg,All breeds ave: 0.37kg	+3.4kg	27% (Low)	★★★★★
★★★	Daughter calving interval (days) Breed ave: 1.29days,All breeds ave: -0.13days	+2.28days	18% (V Low)	★

### Additional Information:

Fertility tested from one of the best cows in the Athlacca herd with all her bulls sold to neighbours to date.

Linear composites	Value	Reliability
Muscle	117	48%
Skeletal	95	45%
Function	81	21%

### Herd data quality index

N/A

Animal scored. Linear scores and weaning weights in evaluations

# Lot 12 Galbally Genius

ID: IE371218380786

Breed: Limousin

Sex: Male

DOB: 18-Nov-2011

Owner: Trevor Masterson - Galbally Ballyhogue Enniscorthy Co Wexford

## Breeder:

Sire: Ulys Mn  
S840

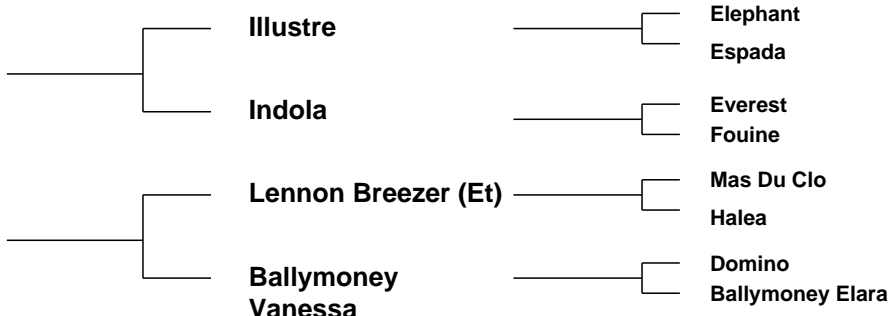

Dam: Galbally Eilish  
IE371218340592

Star Rating (Within Limousin breed)	Economic Indexes	€uro value per progeny	Index Reliability	Star rating (across all beef breeds)
★★★★★	<b>Maternal</b>	<b>€153</b>	<b>14%</b> (V Low)	★★★★★
★★★★☆	<b>Terminal</b>	<b>€94</b>	<b>15%</b> (V Low)	★★★★★
	<b>Dairy Beef</b>			

Star Rating (Within Limousin breed)	Key profit traits	Index Value	Trait Reliability	Star rating (across all beef breeds)
<b>Expected progeny performance</b>				
	Calving difficulty (% 3 & 4) Breed ave: 4.75%,All breeds ave: 5.04%	+5.4%	30% (Low)	
★★★★★	Docility (1-5 scale) Breed ave: -0.06,All breeds ave: 0.01	0.08 scale	35% (Low)	★★★★★
★★★★☆	Carcass weight (kg) Breed ave: 22.88kg,All breeds ave: 22.69kg	+28kg	9% (V Low)	★★★★★
★★★★☆	Carcass conformation (1-15 scale) Breed ave: 2.12,All breeds ave: 1.91	+2.29 scale	14% (V Low)	★★★★★

<b>Expected daughter breeding performance</b>				
	Daughter calving diff (% 3 & 4) Breed ave: 4.78%,All breeds ave: 5.19%	+5.4%	8% (V Low)	
★★★★★	Daughter Milk (kg) Breed ave: -0.33kg,All breeds ave: 0.37kg	+4.6kg	16% (V Low)	★★★★☆
★★★	Daughter calving interval (days) Breed ave: 1.29days,All breeds ave: -0.13days	+1.29days	11% (V Low)	★★☆

### Additional Information:

Super, smart son of top French bull Ulysse mn - whose semen is unavailable. Ulysse mn brings easy calving beef and exceptional milk. Heifers calf. Suitable for pedigree use.

Linear composites	Value	Reliability
Muscle	133	47%
Skeletal	122	43%
Function	95	10%

### Herd data quality index

N/A

Animal scored. Linear scores and weaning weights in evaluations



# Lot 13 Riverdale Governor

ID: IE121402020662

Breed: Limousin

Sex: Male

DOB: 20-Nov-2011

Owner: Basil Bothwell - Dereskit Killeshandra Co Cavan

## Breeder:

Sire: Haltcliffe Dancer  
HCF

Sympa

Octopus

Operette

Cloughhead  
Romany

Oasis  
Cloughhead Novelty

Dam: Riverdale Tracy  
IE121402030283

Epson

Vagabond - Fr

Technique

Woodview Penny

Ferry  
Curragrange Daffodil

Star Rating (Within Limousin breed)	Economic Indexes	€uro value per progeny	Index Reliability	Star rating (across all beef breeds)
★★★★★	<b>Maternal</b>	<b>€110</b>	<b>23%</b> (Low)	★★★★★
★★★	<b>Terminal</b>	<b>€83</b>	<b>23%</b> (Low)	★★★
	<b>Dairy Beef</b>			

Star Rating (Within Limousin breed)	Key profit traits	Index Value	Trait Reliability	Star rating (across all beef breeds)
<b>Expected progeny performance</b>				
	Calving difficulty (% 3 & 4) Breed ave: 4.75%,All breeds ave: 5.04%	+7.1%	37% (Low)	
★★★★★	Docility (1-5 scale) Breed ave: -0.06,All breeds ave: 0.01	0.04 scale	46% (Average)	★★★★★
★★★★★	Carcass weight (kg) Breed ave: 22.88kg,All breeds ave: 22.69kg	+27kg	20% (Low)	★★★★★
★★★	Carcass conformation (1-15 scale) Breed ave: 2.12,All breeds ave: 1.91	+2.12 scale	23% (Low)	★★★★★

<b>Expected daughter breeding performance</b>				
	Daughter calving diff (% 3 & 4) Breed ave: 4.78%,All breeds ave: 5.19%	+4.5%	15% (V Low)	
★★★★★	Daughter Milk (kg) Breed ave: -0.33kg,All breeds ave: 0.37kg	+0.5kg	24% (Low)	★★★
★★★★★	Daughter calving interval (days) Breed ave: 1.29days,All breeds ave: -0.13days	-0.28days	19% (V Low)	★★★

### Additional Information:

Very nice son of Dancers and out of a very good breeding cow with plenty of milk.

Linear composites	Value	Reliability
Muscle	125	48%
Skeletal	114	45%
Function	117	22%

### Herd data quality index

N/A

Animal scored. Linear scores and weaning weights in evaluations

# Lot 14 Ardlea Gin N Tonic

ID: IE221064541093

Breed: Limousin

Sex: Male

DOB: 22-Nov-2011

Owner: Daniel Tynan - Beechhill Farm Doon Mountrath Co Laois

## Breeder:

Sire: Casmir  
S1053

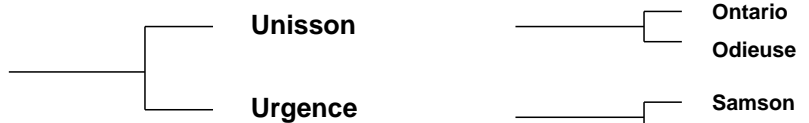

Dam: 0147 Saga  
FR8729630388

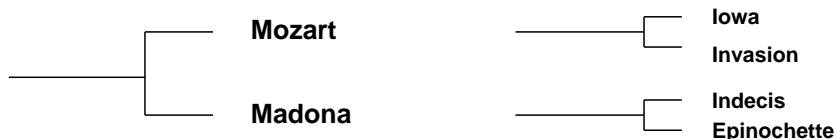

Star Rating (Within Limousin breed)	Economic Indexes	€uro value per progeny	Index Reliability	Star rating (across all beef breeds)
★★★★★	<b>Maternal</b>	<b>€121</b>	<b>13%</b> (V Low)	★★★★★
★★★	<b>Terminal</b>	<b>€90</b>	<b>14%</b> (V Low)	★★★★
	<b>Dairy Beef</b>			

Star Rating (Within Limousin breed)	Key profit traits	Index Value	Trait Reliability	Star rating (across all beef breeds)
<b>Expected progeny performance</b>				
	Calving difficulty (% 3 & 4) Breed ave: 4.75%,All breeds ave: 5.04%	+5.1%	29% (Low)	
★★★★★	Docility (1-5 scale) Breed ave: -0.06,All breeds ave: 0.01	-0.03 scale	19% (V Low)	★★
★★★★★	Carcass weight (kg) Breed ave: 22.88kg,All breeds ave: 22.69kg	+24kg	13% (V Low)	★★★★
★★★	Carcass conformation (1-15 scale) Breed ave: 2.12,All breeds ave: 1.91	+2 scale	15% (V Low)	★★★★★

<b>Expected daughter breeding performance</b>				
	Daughter calving diff (% 3 & 4) Breed ave: 4.78%,All breeds ave: 5.19%	+4.5%	10% (V Low)	
★★★★★	Daughter Milk (kg) Breed ave: -0.33kg,All breeds ave: 0.37kg	+0.9kg	20% (Low)	★★★★
★★★★★	Daughter calving interval (days) Breed ave: 1.29days,All breeds ave: -0.13days	+0.11days	7% (V Low)	★★★★★

### Additional Information:

BVD vaccinated. Member of the Limo Leader Herd Health scheme. Fertility tested.

Linear composites	Value	Reliability
Muscle	117	46%
Skeletal	123	42%
Function	99	11%

### Herd data quality index

N/A

Animal scored. Linear scores and weaning weights in evaluations

# Lot 15 Carrefour Gigolo

ID: IE301447530160

Breed: Limousin

Sex: Male

DOB: 01-Dec-2011

Owner: John Kenny - Loughaun Dunkerrin Birr Co Offaly

## Breeder:

Sire: Elite Popsi Et  
F137



Dam: Carrefour Vanity  
IE301447590059



Star Rating (Within Limousin breed)	Economic Indexes	€uro value per progeny	Index Reliability	Star rating (across all beef breeds)
★★★★☆	<b>Maternal</b>	<b>€84</b>	<b>29%</b> (Low)	★★★★☆
★★★★★	<b>Terminal</b>	<b>€102</b>	<b>29%</b> (Low)	★★★★★
	<b>Dairy Beef</b>			

Star Rating (Within Limousin breed)	Key profit traits	Index Value	Trait Reliability	Star rating (across all beef breeds)
<b>Expected progeny performance</b>				
	Calving difficulty (% 3 & 4) Breed ave: 4.75%,All breeds ave: 5.04%	+3.1%	35% (Low)	
★★☆	Docility (1-5 scale) Breed ave: -0.06,All breeds ave: 0.01	-0.11 scale	45% (Average)	★
★★★★☆	Carcass weight (kg) Breed ave: 22.88kg,All breeds ave: 22.69kg	+25kg	28% (Low)	★★★★☆
★★★★	Carcass conformation (1-15 scale) Breed ave: 2.12,All breeds ave: 1.91	+2.14 scale	31% (Low)	★★★★

<b>Expected daughter breeding performance</b>				
	Daughter calving diff (% 3 & 4) Breed ave: 4.78%,All breeds ave: 5.19%	+7.2%	25% (Low)	
★★★★★	Daughter Milk (kg) Breed ave: -0.33kg,All breeds ave: 0.37kg	+2.2kg	31% (Low)	★★★
★★	Daughter calving interval (days) Breed ave: 1.29days,All breeds ave: -0.13days	+2.01days	27% (Low)	★

### Additional Information:

Bred from best dam line in the herd with good milk and excellent fertility. Full brother to Carrefour Daphne whose first calf sold for 10,200 at the October Premier Sale. Limo Leader Herd Johnes accredited. Fertility tested.

Linear composites	Value	Reliability
Muscle	119	49%
Skeletal	120	46%
Function	98	22%

### Herd data quality index

N/A

Animal scored. Linear scores and weaning weights in evaluations

# Lot 16 Thomastown Ginger

ID: IE211329671169

Breed: Limousin

Sex: Male

DOB: 04-Dec-2011

Owner: John Reardon - Ballinacourty Glen Of Aherlow Co Tipperary

Breeder: John Downey - Knockatore The Rower Thomastown Co Kilkenny

Sire: Eleazar  
EZR



Velino

Vanina

Ordinaire

Lara

Dam: Thomastown Caroline  
IE211329630712

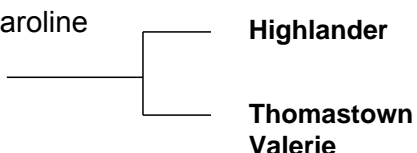

Villy

Baronne

Espoir

Thomastown Siobhan

Star Rating (Within Limousin breed)	Economic Indexes	€uro value per progeny	Index Reliability	Star rating (across all beef breeds)
★	<b>Maternal</b>	<b>-€29</b>	<b>31%</b> (Low)	★
★★★	<b>Terminal</b>	<b>€79</b>	<b>31%</b> (Low)	★★★
	<b>Dairy Beef</b>			

Star Rating (Within Limousin breed)	Key profit traits	Index Value	Trait Reliability	Star rating (across all beef breeds)
<b>Expected progeny performance</b>				
	Calving difficulty (% 3 & 4) Breed ave: 4.75%,All breeds ave: 5.04%	+4.3%	38% (Low)	
★	Docility (1-5 scale) Breed ave: -0.06,All breeds ave: 0.01	-0.28 scale	44% (Average)	★
★★★	Carcass weight (kg) Breed ave: 22.88kg,All breeds ave: 22.69kg	+23kg	29% (Low)	★★★
★	Carcass conformation (1-15 scale) Breed ave: 2.12,All breeds ave: 1.91	+1.94 scale	33% (Low)	★★★

<b>Expected daughter breeding performance</b>				
	Daughter calving diff (% 3 & 4) Breed ave: 4.78%,All breeds ave: 5.19%	+3.9%	28% (Low)	
★★	Daughter Milk (kg) Breed ave: -0.33kg,All breeds ave: 0.37kg	-1.2kg	29% (Low)	★★★
★★★	Daughter calving interval (days) Breed ave: 1.29days,All breeds ave: -0.13days	+2.65days	30% (Low)	★

**Additional Information:**

Linear composites	Value	Reliability
Muscle	100	48%
Skeletal	111	45%
Function	90	25%

**Herd data quality index**

N/A

Animal scored. Linear scores and weaning weights in evaluations

# Lot 17 Drummin Gent

ID: IE131206320984

Breed: Limousin

Twin to Female

Sex: Male

DOB: 08-Dec-2011

Owner: John Mcinerney - Clonmoney West Newmarket On Fergus Co Clare

## Breeder:

Sire: Mas Du Clo  
MUC

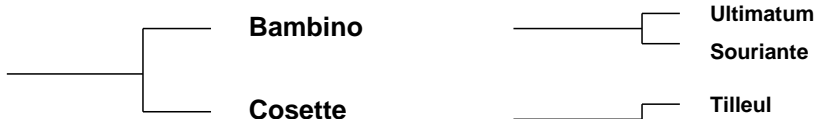

Ultimum  
Souriante

Tilleul  
Lancette

Dam: Drummin Peach  
IE131206330135

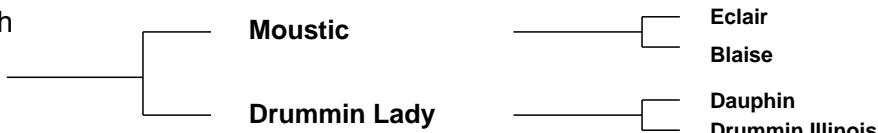

Eclair  
Blaise

Dauphin  
Drummin Illinois

Star Rating (Within Limousin breed)	Economic Indexes	€uro value per progeny	Index Reliability	Star rating (across all beef breeds)
★★★☆☆	<b>Maternal</b>	€57	35% (Low)	★★★☆☆
★★★★☆	<b>Terminal</b>	€92	34% (Low)	★★★★☆☆
	<b>Dairy Beef</b>			

Star Rating (Within Limousin breed)	Key profit traits	Index Value	Trait Reliability	Star rating (across all beef breeds)
<b>Expected progeny performance</b>				
	Calving difficulty (% 3 & 4) Breed ave: 4.75%,All breeds ave: 5.04%	+5.9%	36% (Low)	
★★★★★	Docility (1-5 scale) Breed ave: -0.06,All breeds ave: 0.01	0.01 scale	36% (Low)	★★★☆☆
★★★★★	Carcass weight (kg) Breed ave: 22.88kg,All breeds ave: 22.69kg	+26kg	35% (Low)	★★★★★☆☆
★★★★★☆☆	Carcass conformation (1-15 scale) Breed ave: 2.12,All breeds ave: 1.91	+2.41 scale	37% (Low)	★★★★★☆☆

<b>Expected daughter breeding performance</b>				
	Daughter calving diff (% 3 & 4) Breed ave: 4.78%,All breeds ave: 5.19%	+5.1%	33% (Low)	
★★★★★	Daughter Milk (kg) Breed ave: -0.33kg,All breeds ave: 0.37kg	+1.7kg	37% (Low)	★★★☆☆
★☆☆☆☆	Daughter calving interval (days) Breed ave: 1.29days,All breeds ave: -0.13days	+3.61days	36% (Low)	★☆☆☆☆

### Additional Information:

Linear composites	Value	Reliability
Muscle	118	48%
Skeletal	113	46%
Function	117	31%

### Herd data quality index

N/A

Animal scored. Linear scores and weaning weights in evaluations

# Lot 18 Galbally Gulliver

ID: IE371218380794

Breed: Limousin

Sex: Male

DOB: 20-Dec-2011

Owner: Trevor Masterson - Galbally Ballyhogue Enniscorthy Co Wexford

## Breeder:

Sire: Galbally Danastic  
F163

Wilodge Vantastic

Wilodge Tonka  
Ravenelle

Galbally Ursula

Penane Prince  
Seabank Gwenda

Dam: Galbally Sophie  
IE371218350148

Ideal 23

Flasch  
Disette

Luttrellstown Maria

Milbrook Handsome  
F022 Digitale

Star Rating (Within Limousin breed)	Economic Indexes	€uro value per progeny	Index Reliability	Star rating (across all beef breeds)
★★★★★	<b>Maternal</b>	<b>€228</b>	<b>19%</b> (V Low)	★★★★★
★★★★★	<b>Terminal</b>	<b>€113</b>	<b>20%</b> (Low)	★★★★★
	<b>Dairy Beef</b>			

Star Rating (Within Limousin breed)	Key profit traits	Index Value	Trait Reliability	Star rating (across all beef breeds)
<b>Expected progeny performance</b>				
	Calving difficulty (% 3 & 4) Breed ave: 4.75%,All breeds ave: 5.04%	+5.4%	32% (Low)	
★★★★★	Docility (1-5 scale) Breed ave: -0.06,All breeds ave: 0.01	0.29 scale	30% (Low)	★★★★★
★★★★★	Carcass weight (kg) Breed ave: 22.88kg,All breeds ave: 22.69kg	+31kg	18% (V Low)	★★★★★
★★★★★	Carcass conformation (1-15 scale) Breed ave: 2.12,All breeds ave: 1.91	+2.44 scale	23% (Low)	★★★★★

<b>Expected daughter breeding performance</b>				
	Daughter calving diff (% 3 & 4) Breed ave: 4.78%,All breeds ave: 5.19%	+4.3%	15% (V Low)	
★★★★	Daughter Milk (kg) Breed ave: -0.33kg,All breeds ave: 0.37kg	+1.8kg	21% (Low)	★★★
★★★★★	Daughter calving interval (days) Breed ave: 1.29days,All breeds ave: -0.13days	-0.58days	17% (V Low)	★★★

### Additional Information:

Smart well muscled young bull. Very easy calving line by Galbally Danastic (AI code F613). Previous calves from dam have sold to 6200 Oct 2008. Dam is super milker.

Linear composites	Value	Reliability
Muscle	133	49%
Skeletal	125	45%
Function	113	17%

### Herd data quality index

N/A

Animal scored. Linear scores and weaning weights in evaluations

# Lot 19 Melwood Griswold

ID: IE341422470425

Breed: Limousin

Sex: Male

DOB: 26-Dec-2011

Owner: Michael Hickey - Knockbrittas Kilcommon Thurles Co Tipperary

## Breeder:

Sire: Milbrook Dartangan Et  
MBP

Wilodge Vantastic

Wilodge Tonka

Ravenelle

Milbrook Kathryn

Broadmeadows Cannon

Milbrook Freda

Dam: Luttrellstown Mabel  
IEFCKB0059G

Milbrook Handsome

Villy

Tulipe

Anisette Iii

Orient

Tirelire

Star Rating (Within Limousin breed)	Economic Indexes	€uro value per progeny	Index Reliability	Star rating (across all beef breeds)
★★★★★	<b>Maternal</b>	<b>€122</b>	<b>30%</b> (Low)	★★★★★
★★★★	<b>Terminal</b>	<b>€97</b>	<b>37%</b> (Low)	★★★★★
	<b>Dairy Beef</b>			

Star Rating (Within Limousin breed)	Key profit traits	Index Value	Trait Reliability	Star rating (across all beef breeds)
<b>Expected progeny performance</b>				
	Calving difficulty (% 3 & 4) Breed ave: 4.75%,All breeds ave: 5.04%	+5.45%	41% (Average)	
★★★★★	Docility (1-5 scale) Breed ave: -0.06,All breeds ave: 0.01	-0.02 scale	41% (Average)	★★★
★★★★★	Carcass weight (kg) Breed ave: 22.88kg,All breeds ave: 22.69kg	+24.5kg	39% (Low)	★★★★
★★★★★	Carcass conformation (1-15 scale) Breed ave: 2.12,All breeds ave: 1.91	+2.17 scale	38% (Low)	★★★★★

<b>Expected daughter breeding performance</b>				
	Daughter calving diff (% 3 & 4) Breed ave: 4.78%,All breeds ave: 5.19%	+4.75%	18% (V Low)	
★★★	Daughter Milk (kg) Breed ave: -0.33kg,All breeds ave: 0.37kg	-1kg	21% (Low)	★★★
★★★★★	Daughter calving interval (days) Breed ave: 1.29days,All breeds ave: -0.13days	-1.84days	21% (Low)	★★★★★

### Additional Information:

Linear composites	Value	Reliability
Muscle	111	38%
Skeletal	115	37%
Function	112	25%

### Herd data quality index

N/A

Animal scored.

# Lot 20 Bremore G Man

ID: IE171088860399

Breed: Limousin

Sex: Male

DOB: 27-Dec-2011

Owner: Bobby Jones - Thomastown Road Loughshinny Skerries Co Dublin

## Breeder:

Sire: Ardlea Dan  
ADX

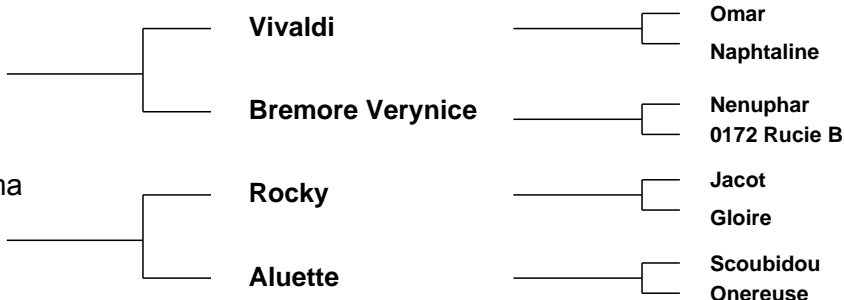

Star Rating (Within Limousin breed)	Economic Indexes	€uro value per progeny	Index Reliability	Star rating (across all beef breeds)
★★★★☆	<b>Maternal</b>	€85	22% (Low)	★★★★☆
★★★★☆	<b>Terminal</b>	€93	25% (Low)	★★★★★
	<b>Dairy Beef</b>			

Star Rating (Within Limousin breed)	Key profit traits	Index Value	Trait Reliability	Star rating (across all beef breeds)
<b>Expected progeny performance</b>				
	Calving difficulty (% 3 & 4) Breed ave: 4.75%,All breeds ave: 5.04%	+8.2%	38% (Low)	
★★	Docility (1-5 scale) Breed ave: -0.06,All breeds ave: 0.01	-0.1 scale	47% (Average)	★
★★★★★★	Carcass weight (kg) Breed ave: 22.88kg,All breeds ave: 22.69kg	+31kg	24% (Low)	★★★★★★☆
★★★★★★	Carcass conformation (1-15 scale) Breed ave: 2.12,All breeds ave: 1.91	+2.38 scale	22% (Low)	★★★★★★★

<b>Expected daughter breeding performance</b>				
	Daughter calving diff (% 3 & 4) Breed ave: 4.78%,All breeds ave: 5.19%	+4.5%	12% (V Low)	
★★★★★★	Daughter Milk (kg) Breed ave: -0.33kg,All breeds ave: 0.37kg	+4.7kg	19% (V Low)	★★★★★★
★★★★★★☆	Daughter calving interval (days) Breed ave: 1.29days,All breeds ave: -0.13days	-0.51days	15% (V Low)	★★★★★

### Additional Information:

Linear composites	Value	Reliability
Muscle	123	51%
Skeletal	117	48%
Function	87	25%

### Herd data quality index

N/A

Animal scored. Linear scores and weaning weights in evaluations



# Lot 21 Riverdale Geant

ID: IE121402080668

Breed: Limousin

Sex: Male

DOB: 28-Dec-2011

Owner: Basil Bothwell - Dereskit Killeshandra Co Cavan

## Breeder:

Sire: Haltcliffe Dancer  
HCF

Sympa

Octopus

Operette

Cloughhead  
Romany

Oasis

Cloughhead Novelty

Dam: Riverdale Bibi  
IE121402070444

Shire Milton

Ronick Gains

Colombe

Riverdale Tracy

Epson

Woodview Penny

Star Rating (Within Limousin breed)	Economic Indexes	€uro value per progeny	Index Reliability	Star rating (across all beef breeds)
★★★★★	<b>Maternal</b>	€96	20% (Low)	★★★★★
★★★	<b>Terminal</b>	€85	20% (Low)	★★★★☆
	<b>Dairy Beef</b>			

Star Rating (Within Limousin breed)	Key profit traits	Index Value	Trait Reliability	Star rating (across all beef breeds)
<b>Expected progeny performance</b>				
	Calving difficulty (% 3 & 4) Breed ave: 4.75%,All breeds ave: 5.04%	+7.4%	35% (Low)	
★★★★★☆☆	Docility (1-5 scale) Breed ave: -0.06,All breeds ave: 0.01	0.04 scale	46% (Average)	★★★★☆
★★★★★☆☆	Carcass weight (kg) Breed ave: 22.88kg,All breeds ave: 22.69kg	+27kg	16% (V Low)	★★★★☆
★★★★★☆☆	Carcass conformation (1-15 scale) Breed ave: 2.12,All breeds ave: 1.91	+2.2 scale	20% (Low)	★★★★★☆☆

<b>Expected daughter breeding performance</b>				
	Daughter calving diff (% 3 & 4) Breed ave: 4.78%,All breeds ave: 5.19%	+5.1%	12% (V Low)	
★★★★★☆☆	Daughter Milk (kg) Breed ave: -0.33kg,All breeds ave: 0.37kg	+0.4kg	21% (Low)	★★★★★
★★★★★☆☆	Daughter calving interval (days) Breed ave: 1.29days,All breeds ave: -0.13days	-0.96days	16% (V Low)	★★★★★☆☆

### Additional Information:

Very good bull with size, length and good shape, mother is a very good Shire Milton cow with loads of milk.

Linear composites	Value	Reliability
Muscle	127	47%
Skeletal	117	44%
Function	115	20%

### Herd data quality index

N/A

Animal scored. Linear scores and weaning weights in evaluations

# Lot 22 Cappahugh Harry

ID: IE361213380054

Breed: Limousin

Sex: Male

DOB: 01-Jan-2012

Owner: Margaret Henson - Cappanrush Kilbeggan Co Westmeath

## Breeder:

Sire: Haltcliffe Dancer  
HCF

Sympa

Octopus

Operette

Cloughhead  
Romany

Oasis  
Cloughhead Novelty

Dam: Castlebrock Buffy  
IE251175450095

Parisien

Lanaud

Maitresse

Ashtree Petro

Bracken Lory

Ashtree Katty

Star Rating (Within Limousin breed)	Economic Indexes	€uro value per progeny	Index Reliability	Star rating (across all beef breeds)
★★★	<b>Maternal</b>	<b>€72</b>	<b>18%</b> (V Low)	★★★★☆
★★★★☆	<b>Terminal</b>	<b>€93</b>	<b>19%</b> (V Low)	★★★★★
	<b>Dairy Beef</b>			

Star Rating (Within Limousin breed)	Key profit traits	Index Value	Trait Reliability	Star rating (across all beef breeds)
<b>Expected progeny performance</b>				
	Calving difficulty (% 3 & 4) Breed ave: 4.75%,All breeds ave: 5.04%	+6.1%	33% (Low)	
★★☆	Docility (1-5 scale) Breed ave: -0.06,All breeds ave: 0.01	-0.13 scale	44% (Average)	★
★★★★★	Carcass weight (kg) Breed ave: 22.88kg,All breeds ave: 22.69kg	+30kg	16% (V Low)	★★★★★
★★★★☆	Carcass conformation (1-15 scale) Breed ave: 2.12,All breeds ave: 1.91	+2.18 scale	18% (V Low)	★★★★☆

<b>Expected daughter breeding performance</b>				
	Daughter calving diff (% 3 & 4) Breed ave: 4.78%,All breeds ave: 5.19%	+4%	12% (V Low)	
★★☆	Daughter Milk (kg) Breed ave: -0.33kg,All breeds ave: 0.37kg	-1.8kg	23% (Low)	★★
★★★★★	Daughter calving interval (days) Breed ave: 1.29days,All breeds ave: -0.13days	-0.74days	12% (V Low)	★★★

### Additional Information:

Linear composites	Value	Reliability
Muscle	117	43%
Skeletal	116	40%
Function	109	19%

### Herd data quality index

N/A

Animal scored. Linear scores and weaning weights in evaluations

# Lot 23 Ballygarvan Stud Harry (Et)

ID: IE141633990194

Breed: Limousin

Sex: Male

DOB: 01-Jan-2012

Owner: Dan O'Mahony - Ballinreasig Ballygarvan Co Cork

## Breeder:

Sire: Ampertaine Commander  
APM

Glenrock Ventura

Glenrock Spartacus  
Glenrock Saspirilla

Ampertaine  
Annabella

Sympa  
Kype Sharon

Dam: Ballygarvan Stud Betty  
IE141633960134

Omer-Mn

Honteux  
Fidele

Ulane

Senateur  
Palette

Star Rating (Within Limousin breed)	Economic Indexes	€uro value per progeny	Index Reliability	Star rating (across all beef breeds)
★★★★★	<b>Maternal</b>	<b>€157</b>	<b>17%</b> (V Low)	★★★★★
★★★★	<b>Terminal</b>	<b>€97</b>	<b>18%</b> (V Low)	★★★★☆
	<b>Dairy Beef</b>			

Star Rating (Within Limousin breed)	Key profit traits	Index Value	Trait Reliability	Star rating (across all beef breeds)
<b>Expected progeny performance</b>				
	Calving difficulty (% 3 & 4) Breed ave: 4.75%,All breeds ave: 5.04%	+4.8%	29% (Low)	
★★★★	Docility (1-5 scale) Breed ave: -0.06,All breeds ave: 0.01	0 scale	43% (Average)	★★★☆☆
★★★★★☆☆	Carcass weight (kg) Breed ave: 22.88kg,All breeds ave: 22.69kg	+27kg	18% (V Low)	★★★★★☆☆
★★★★★☆☆	Carcass conformation (1-15 scale) Breed ave: 2.12,All breeds ave: 1.91	+2.3 scale	17% (V Low)	★★★★★☆☆

<b>Expected daughter breeding performance</b>				
	Daughter calving diff (% 3 & 4) Breed ave: 4.78%,All breeds ave: 5.19%	+4.6%	8% (V Low)	
★★★★★☆☆	Daughter Milk (kg) Breed ave: -0.33kg,All breeds ave: 0.37kg	+5.4kg	24% (Low)	★★★★★☆☆
★★★☆☆	Daughter calving interval (days) Breed ave: 1.29days,All breeds ave: -0.13days	+1.87days	12% (V Low)	★★★☆☆

### Additional Information:

Linear composites	Value	Reliability
Muscle	121	47%
Skeletal	123	44%
Function	105	17%

### Herd data quality index

N/A

Animal scored. Linear scores and weaning weights in evaluations

# Lot 24 Galbally Henry

ID: IE371218390795

Breed: Limousin

Sex: Male

DOB: 01-Jan-2012

Owner: Trevor Masterson - Galbally Ballyhogue Enniscorthy Co Wexford

## Breeder:

Sire: On-Dit  
ONI

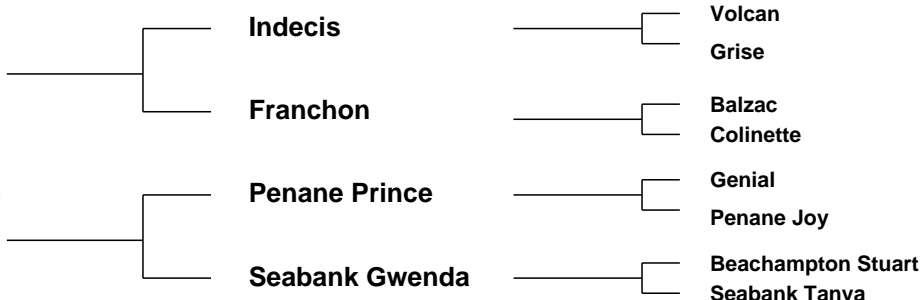

Dam: Galbally Ursula  
IE371218380233

Star Rating (Within Limousin breed)	Economic Indexes	€uro value per progeny	Index Reliability	Star rating (across all beef breeds)
★★★★★	<b>Maternal</b>	<b>€256</b>	<b>28%</b> (Low)	★★★★★
★★★★★	<b>Terminal</b>	<b>€131</b>	<b>29%</b> (Low)	★★★★★
	<b>Dairy Beef</b>			

Star Rating (Within Limousin breed)	Key profit traits	Index Value	Trait Reliability	Star rating (across all beef breeds)
---	-------------------	----------------	----------------------	--

### Expected progeny performance

	Calving difficulty (% 3 & 4) Breed ave: 4.75%,All breeds ave: 5.04%	+5.7%	38% (Low)	
★★★★★	Docility (1-5 scale) Breed ave: -0.06,All breeds ave: 0.01	0.26 scale	33% (Low)	★★★★★
★★★★★	Carcass weight (kg) Breed ave: 22.88kg,All breeds ave: 22.69kg	+35kg	29% (Low)	★★★★★
★★★★★	Carcass conformation (1-15 scale) Breed ave: 2.12,All breeds ave: 1.91	+2.42 scale	33% (Low)	★★★★★

### Expected daughter breeding performance

	Daughter calving diff (% 3 & 4) Breed ave: 4.78%,All breeds ave: 5.19%	+3.6%	24% (Low)	
★★★★★	Daughter Milk (kg) Breed ave: -0.33kg,All breeds ave: 0.37kg	+5.7kg	30% (Low)	★★★★★
★★★★☆	Daughter calving interval (days) Breed ave: 1.29days,All breeds ave: -0.13days	+0.61days	25% (Low)	★★★

#### Additional Information:

High scoring Ondit son. Dam exceptional regular breeder. Henry has 2 brothers as herd sires in pedigree herds. Dam is exceptional milker.

Linear composites	Value	Reliability
Muscle	121	52%
Skeletal	120	48%
Function	106	22%

#### Herd data quality index

N/A

Animal scored. Linear scores and weaning weights in evaluations

# Lot 25 Mount Scott Harry 2

ID: IE131306630551

Breed: Limousin

Sex: Male

DOB: 02-Jan-2012

Owner: Michael Sexton - Aheybridge Mullagh Ennis Co Clare

## Breeder:

Sire: Sympa  
SYP

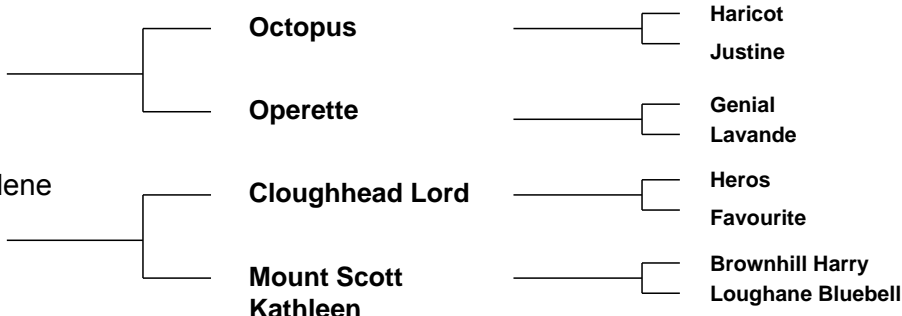

Star Rating (Within Limousin breed)	Economic Indexes	€uro value per progeny	Index Reliability	Star rating (across all beef breeds)
★★★★★	<b>Maternal</b>	<b>€188</b>	<b>27%</b> (Low)	★★★★★
★★★★★	<b>Terminal</b>	<b>€131</b>	<b>28%</b> (Low)	★★★★★
	<b>Dairy Beef</b>			

Star Rating (Within Limousin breed)	Key profit traits	Index Value	Trait Reliability	Star rating (across all beef breeds)
<b>Expected progeny performance</b>				
	Calving difficulty (% 3 & 4) Breed ave: 4.75%,All breeds ave: 5.04%	+5.9%	36% (Low)	
★★★★★	Docility (1-5 scale) Breed ave: -0.06,All breeds ave: 0.01	0.21 scale	45% (Average)	★★★★★
★★★★★	Carcass weight (kg) Breed ave: 22.88kg,All breeds ave: 22.69kg	+38kg	27% (Low)	★★★★★
★★★★★	Carcass conformation (1-15 scale) Breed ave: 2.12,All breeds ave: 1.91	+2.64 scale	27% (Low)	★★★★★

<b>Expected daughter breeding performance</b>				
	Daughter calving diff (% 3 & 4) Breed ave: 4.78%,All breeds ave: 5.19%	+5%	22% (Low)	
★★★★	Daughter Milk (kg) Breed ave: -0.33kg,All breeds ave: 0.37kg	+1.6kg	28% (Low)	★★★
★★★★☆	Daughter calving interval (days) Breed ave: 1.29days,All breeds ave: -0.13days	+0.58days	23% (Low)	★★

### Additional Information:

2nd in class at National Show Tullamore. Dam by Cloughhead Lord. Fertility tested 5 star bull.

Linear composites	Value	Reliability
<b>Muscle</b>	<b>132</b>	<b>33%</b>
<b>Skeletal</b>	<b>139</b>	<b>32%</b>
<b>Function</b>	<b>112</b>	<b>24%</b>

### Herd data quality index

N/A

Animal scored. Linear scores and weaning weights in evaluations

# Lot 26 Wood Road Harold Et

ID: IE241241641332

Breed: Limousin

Sex: Male

DOB: 02-Jan-2012

Owner: Noel Fennessy - Woodroad Castleconnell Co Limerick

## Breeder:

Sire: Wilodge Vantastic  
VTI

Wilodge Tonka

Oxygene

Wilodge Meclaire

Ravenelle

Jersey

Isabelle

Dam: Ardnacrusha Violet (Et)  
IE131668030303

Festin

Chouchou

Attica

0165 Maguy

Jovial

Hasley

Star Rating (Within Limousin breed)	Economic Indexes	€uro value per progeny	Index Reliability	Star rating (across all beef breeds)
★★★	<b>Maternal</b>	€37	24% (Low)	★★★
★★★★★	<b>Terminal</b>	€98	27% (Low)	★★★★★
	<b>Dairy Beef</b>			

Star Rating (Within Limousin breed)	Key profit traits	Index Value	Trait Reliability	Star rating (across all beef breeds)
<b>Expected progeny performance</b>				
	Calving difficulty (% 3 & 4) Breed ave: 4.75%,All breeds ave: 5.04%	+8.4%	33% (Low)	
★★★★★	Docility (1-5 scale) Breed ave: -0.06,All breeds ave: 0.01	0.09 scale	33% (Low)	★★★★★
★★★★★	Carcass weight (kg) Breed ave: 22.88kg,All breeds ave: 22.69kg	+33kg	27% (Low)	★★★★★
★★★★★	Carcass conformation (1-15 scale) Breed ave: 2.12,All breeds ave: 1.91	+2.42 scale	29% (Low)	★★★★★

<b>Expected daughter breeding performance</b>				
	Daughter calving diff (% 3 & 4) Breed ave: 4.78%,All breeds ave: 5.19%	+5.9%	17% (V Low)	
★	Daughter Milk (kg) Breed ave: -0.33kg,All breeds ave: 0.37kg	-7.3kg	29% (Low)	★
★★★	Daughter calving interval (days) Breed ave: 1.29days,All breeds ave: -0.13days	+1.71days	17% (V Low)	★★★

### Additional Information:

Super looking young bull with excellent length and muscle 1st in his class at 4 country shows, came 2nd in his class in Tullamore. Excellent docility.

Linear composites	Value	Reliability
Muscle	123	50%
Skeletal	131	47%
Function	109	26%

### Herd data quality index

N/A

Animal scored. Linear scores and weaning weights in evaluations

# Lot 27 Greenhill Hercules

ID: IE161035220198

Breed: Limousin

Sex: Male

DOB: 02-Jan-2012

Owner: John Greene - Larrahir Culdaff Lifford Co Donegal

## Breeder:

Sire: Procters Cavalier  
PZE

Haltcliffe Vermont

Penyrheol Sam

Renoncule

Procters Prunella

Daim

Marnhull Isobella

Dam: Tombola  
FR8719500377

Pirate

Micmac-Mn

Importation

Norvege

Jongleur

Histoire

Star Rating (Within Limousin breed)	Economic Indexes	€uro value per progeny	Index Reliability	Star rating (across all beef breeds)
★	<b>Maternal</b>	<b>€18</b>	<b>15%</b> (V Low)	★★
★	<b>Terminal</b>	<b>€76</b>	<b>16%</b> (V Low)	★★★
	<b>Dairy Beef</b>			

Star Rating (Within Limousin breed)	Key profit traits	Index Value	Trait Reliability	Star rating (across all beef breeds)
<b>Expected progeny performance</b>				
	Calving difficulty (% 3 & 4) Breed ave: 4.75%,All breeds ave: 5.04%	+10%	29% (Low)	
★★★★★	Docility (1-5 scale) Breed ave: -0.06,All breeds ave: 0.01	0.14 scale	41% (Average)	★★★★★
★★★★★	Carcass weight (kg) Breed ave: 22.88kg,All breeds ave: 22.69kg	+30kg	14% (V Low)	★★★★★
★★★★★	Carcass conformation (1-15 scale) Breed ave: 2.12,All breeds ave: 1.91	+2.18 scale	16% (V Low)	★★★★★

<b>Expected daughter breeding performance</b>				
	Daughter calving diff (% 3 & 4) Breed ave: 4.78%,All breeds ave: 5.19%	+4.7%	7% (V Low)	
★	Daughter Milk (kg) Breed ave: -0.33kg,All breeds ave: 0.37kg	-6.3kg	20% (Low)	★
★★★	Daughter calving interval (days) Breed ave: 1.29days,All breeds ave: -0.13days	+0.99days	8% (V Low)	★★

### Additional Information:

Dam Tombola bred Greenhill Gonzalez who sold for 5,800 at Roscrea March 2013 to the Maraiscote herd in Scotland.

Linear composites	Value	Reliability
Muscle	117	40%
Skeletal	127	36%
Function	89	10%

### Herd data quality index

N/A

Animal scored. Linear scores and weaning weights in evaluations

# Lot 28 Ballygarvan Stud Henry (Et)

ID: IE141633910195

Breed: Limousin

Sex: Male

DOB: 03-Jan-2012

Owner: Dan O'Mahony - Ballinreagis Ballygarvan Co Cork

## Breeder:

Sire: Wilodge Cerberus  
WGE

Wilodge Tonka

Oxygene

Wilodge Meclair

Wilodge Priceless

Broadmeadows Cannon  
Wilodge Littlegem

Dam: Ballygarvan Stud Betty  
IE141633960134

Omer-Mn

Honteux

Fidele

Ulane

Senateur  
Palette

Star Rating (Within Limousin breed)	Economic Indexes	€uro value per progeny	Index Reliability	Star rating (across all beef breeds)
★★★★★	<b>Maternal</b>	<b>€114</b>	<b>18%</b> (V Low)	★★★★★
★★★★★	<b>Terminal</b>	<b>€113</b>	<b>20%</b> (Low)	★★★★★
	<b>Dairy Beef</b>			

Star Rating (Within Limousin breed)	Key profit traits	Index Value	Trait Reliability	Star rating (across all beef breeds)
<b>Expected progeny performance</b>				
	Calving difficulty (% 3 & 4) Breed ave: 4.75%,All breeds ave: 5.04%	+4.1%	28% (Low)	
★	Docility (1-5 scale) Breed ave: -0.06,All breeds ave: 0.01	-0.14 scale	43% (Average)	★
★★★★★	Carcass weight (kg) Breed ave: 22.88kg,All breeds ave: 22.69kg	+30kg	22% (Low)	★★★★★
★★★★★	Carcass conformation (1-15 scale) Breed ave: 2.12,All breeds ave: 1.91	+2.45 scale	20% (Low)	★★★★★

<b>Expected daughter breeding performance</b>				
	Daughter calving diff (% 3 & 4) Breed ave: 4.78%,All breeds ave: 5.19%	+5.5%	9% (V Low)	
★★★	Daughter Milk (kg) Breed ave: -0.33kg,All breeds ave: 0.37kg	-0.3kg	22% (Low)	★★★
★★	Daughter calving interval (days) Breed ave: 1.29days,All breeds ave: -0.13days	+2.11days	13% (V Low)	★

### Additional Information:

Linear composites	Value	Reliability
Muscle	118	47%
Skeletal	132	44%
Function	98	19%

### Herd data quality index

N/A

Animal scored. Linear scores and weaning weights in evaluations



# Lot 29 Mount Scott Harold

ID: IE131306650553

Breed: Limousin

Sex: Male

DOB: 03-Jan-2012

Owner: Michael Sexton - Aheybridge Mullagh Ennis Co Clare

Breeder:

Sire: Sympa  
SYP

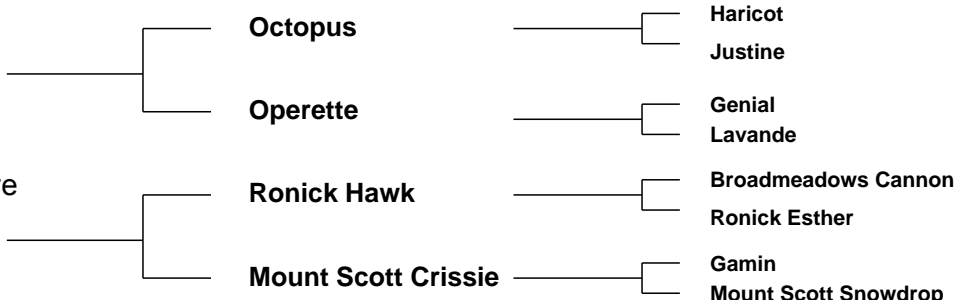

Star Rating (Within Limousin breed)	Economic Indexes	€uro value per progeny	Index Reliability	Star rating (across all beef breeds)
★★★★★	<b>Maternal</b>	<b>€170</b>	<b>27%</b> (Low)	★★★★★
★★★★★	<b>Terminal</b>	<b>€130</b>	<b>28%</b> (Low)	★★★★★
	<b>Dairy Beef</b>			

Star Rating (Within Limousin breed)	Key profit traits	Index Value	Trait Reliability	Star rating (across all beef breeds)
<b>Expected progeny performance</b>				
	Calving difficulty (% 3 & 4) Breed ave: 4.75%,All breeds ave: 5.04%	+4.7%	35% (Low)	
★★★	Docility (1-5 scale) Breed ave: -0.06,All breeds ave: 0.01	-0.05 scale	45% (Average)	★★
★★★★★	Carcass weight (kg) Breed ave: 22.88kg,All breeds ave: 22.69kg	+36kg	27% (Low)	★★★★★
★★★★★	Carcass conformation (1-15 scale) Breed ave: 2.12,All breeds ave: 1.91	+2.6 scale	29% (Low)	★★★★★

<b>Expected daughter breeding performance</b>				
	Daughter calving diff (% 3 & 4) Breed ave: 4.78%,All breeds ave: 5.19%	+5.3%	21% (Low)	
★★★★	Daughter Milk (kg) Breed ave: -0.33kg,All breeds ave: 0.37kg	+1.3kg	27% (Low)	★★★
★★★★☆	Daughter calving interval (days) Breed ave: 1.29days,All breeds ave: -0.13days	-0.12days	23% (Low)	★★★☆

**Additional Information:**

5 star bull by Sympa. Dam by Ronick Hawk. Fertility tested. Has served.

Linear composites	Value	Reliability
Muscle	134	45%
Skeletal	135	42%
Function	122	27%

**Herd data quality index**

N/A

Animal scored. Linear scores and weaning weights in evaluations

# Lot 30 Milan Hawk

ID: IE321461550721

Breed: Limousin

Sex: Male

DOB: 05-Jan-2012

Owner: Donal Mc Keon - Carrowcarden Enniscrone Co Sligo

## Breeder:

Sire: Ronick Hawk  
RKH

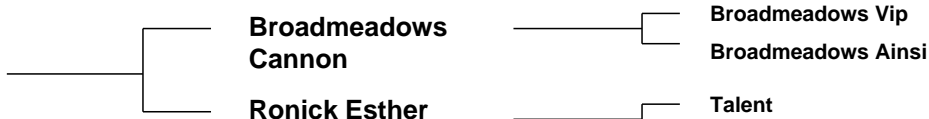

Dam: Greenwell Nell  
NK97014



Star Rating (Within Limousin breed)	Economic Indexes	€uro value per progeny	Index Reliability	Star rating (across all beef breeds)
★★★★★	<b>Maternal</b>	<b>€176</b>	<b>26%</b> (Low)	★★★★★
★	<b>Terminal</b>	<b>€77</b>	<b>25%</b> (Low)	★★★☆☆
	<b>Dairy Beef</b>			

Star Rating (Within Limousin breed)	Key profit traits	Index Value	Trait Reliability	Star rating (across all beef breeds)
<b>Expected progeny performance</b>				
	Calving difficulty (% 3 & 4) Breed ave: 4.75%,All breeds ave: 5.04%	+4.6%	29% (Low)	
★★★★	Docility (1-5 scale) Breed ave: -0.06,All breeds ave: 0.01	-0.05 scale	46% (Average)	★★★
★★★★☆	Carcass weight (kg) Breed ave: 22.88kg,All breeds ave: 22.69kg	+22kg	26% (Low)	★★★☆☆
★★★	Carcass conformation (1-15 scale) Breed ave: 2.12,All breeds ave: 1.91	+2.04 scale	30% (Low)	★★★★☆

<b>Expected daughter breeding performance</b>				
	Daughter calving diff (% 3 & 4) Breed ave: 4.78%,All breeds ave: 5.19%	+6.1%	23% (Low)	
★★★★★	Daughter Milk (kg) Breed ave: -0.33kg,All breeds ave: 0.37kg	+15.7kg	33% (Low)	★★★★★
★★★★★☆☆	Daughter calving interval (days) Breed ave: 1.29days,All breeds ave: -0.13days	-0.19days	25% (Low)	★★★

### Additional Information:

Real stylish bull out of the famous Ronick Hawk.

Linear composites	Value	Reliability
Muscle	111	51%
Skeletal	111	47%
Function	125	25%

### Herd data quality index

N/A

Animal scored. Linear scores and weaning weights in evaluations

# Lot 31 Melwood Hank

ID: IE341422410428

Breed: Limousin

Sex: Male

DOB: 07-Jan-2012

Owner: Michael Hickey - Knockbrittas Kilcommon Thurles Co Tipperary

## Breeder:

Sire: Ampertaine Commander  
APM

Glenrock Ventura

Glenrock Spartacus  
Glenrock Saspirilla

Ampertaine  
Annabella

Sympa  
Kype Sharon

Dam: Melwood Sandra  
IE341422420164

Jeansonnet

Filou  
Vendee

0119 Elegante

Bilbao  
Venus

Star Rating (Within Limousin breed)	Economic Indexes	€uro value per progeny	Index Reliability	Star rating (across all beef breeds)
★★★★★	<b>Maternal</b>	<b>€113</b>	<b>18%</b> (V Low)	★★★★★
★	<b>Terminal</b>	<b>€78</b>	<b>18%</b> (V Low)	★★★
	<b>Dairy Beef</b>			

Star Rating (Within Limousin breed)	Key profit traits	Index Value	Trait Reliability	Star rating (across all beef breeds)
<b>Expected progeny performance</b>				
	Calving difficulty (% 3 & 4) Breed ave: 4.75%,All breeds ave: 5.04%	+5.9%	30% (Low)	
★★★★★	Docility (1-5 scale) Breed ave: -0.06,All breeds ave: 0.01	0.05 scale	45% (Average)	★★★★★
★★★	Carcass weight (kg) Breed ave: 22.88kg,All breeds ave: 22.69kg	+23kg	16% (V Low)	★★★
★★★★★	Carcass conformation (1-15 scale) Breed ave: 2.12,All breeds ave: 1.91	+2.28 scale	20% (Low)	★★★★★

<b>Expected daughter breeding performance</b>				
	Daughter calving diff (% 3 & 4) Breed ave: 4.78%,All breeds ave: 5.19%	+5.3%	9% (V Low)	
★★★★★	Daughter Milk (kg) Breed ave: -0.33kg,All breeds ave: 0.37kg	+4.6kg	23% (Low)	★★★★★
★★★★★	Daughter calving interval (days) Breed ave: 1.29days,All breeds ave: -0.13days	-0.12days	15% (V Low)	★★★★★

### Additional Information:

Very docile classy bull with lots of muscle. Commander is very good on maternal. Easy calving line.

Linear composites	Value	Reliability
Muscle	129	47%
Skeletal	109	44%
Function	112	18%

### Herd data quality index

N/A

Animal scored. Linear scores and weaning weights in evaluations

# Lot 32 Carrowreagh Hugo

ID: IE311411950336

Breed: Limousin

Sex: Male

DOB: 10-Jan-2012

Owner: Patrick J Bruen - Carrowreagh Elphin Co Roscommon

## Breeder:

Sire: Wilodge Tonka  
WTA

Oxygene

Janvier

Isocele

Wilodge Meclair

Brontemoor Ilkley

Newsham Eclair

Dam: Carrowreagh Dominique  
IE311411970239

Ronick Hawk

Broadmeadows Cannon

Ronick Esther

Manor Ruby

Dauphin

Manor Nessie

Star Rating (Within Limousin breed)	Economic Indexes	€uro value per progeny	Index Reliability	Star rating (across all beef breeds)
★★★★★	<b>Maternal</b>	<b>€116</b>	<b>22%</b> (Low)	★★★★★
★★★★★	<b>Terminal</b>	<b>€121</b>	<b>23%</b> (Low)	★★★★★
	<b>Dairy Beef</b>			

Star Rating (Within Limousin breed)	Key profit traits	Index Value	Trait Reliability	Star rating (across all beef breeds)
<b>Expected progeny performance</b>				
	Calving difficulty (% 3 & 4) Breed ave: 4.75%,All breeds ave: 5.04%	+4.7%	34% (Low)	
★★★★★	Docility (1-5 scale) Breed ave: -0.06,All breeds ave: 0.01	0.05 scale	44% (Average)	★★★★★
★★★★★	Carcass weight (kg) Breed ave: 22.88kg,All breeds ave: 22.69kg	+31kg	21% (Low)	★★★★★
★★★★★	Carcass conformation (1-15 scale) Breed ave: 2.12,All breeds ave: 1.91	+2.48 scale	24% (Low)	★★★★★

<b>Expected daughter breeding performance</b>				
	Daughter calving diff (% 3 & 4) Breed ave: 4.78%,All breeds ave: 5.19%	+5.6%	13% (V Low)	
★	Daughter Milk (kg) Breed ave: -0.33kg,All breeds ave: 0.37kg	-3.1kg	26% (Low)	★★
★★	Daughter calving interval (days) Breed ave: 1.29days,All breeds ave: -0.13days	+2days	16% (V Low)	★

### Additional Information:

Muscle and milk in pedigree, very docile. Fertility tested. Member of Limo Leader Herd Health programme.

Linear composites	Value	Reliability
Muscle	115	44%
Skeletal	116	41%
Function	116	22%

### Herd data quality index

N/A

Animal scored. Linear scores and weaning weights in evaluations

# Lot 33 Roundhill Heros

ID: IE241280291347

Breed: Limousin

Sex: Male

DOB: 11-Jan-2012

Owner: Timothy Corridan - Castlequarter House Fedamore Co Limerick

Breeder:

Sire: Achile  
AHZ

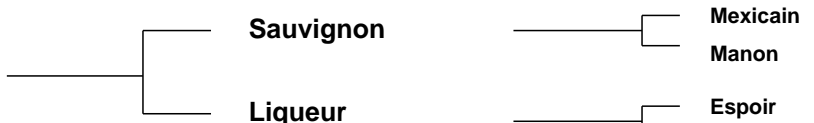

Dam: Roundhill Fnatte 1215 Et  
IE241280291215



Star Rating (Within Limousin breed)	Economic Indexes	€uro value per progeny	Index Reliability	Star rating (across all beef breeds)
★★★★★	<b>Maternal</b>	<b>€118</b>	<b>18%</b> (V Low)	★★★★★
★★★★★	<b>Terminal</b>	<b>€105</b>	<b>20%</b> (Low)	★★★★★
	<b>Dairy Beef</b>			

Star Rating (Within Limousin breed)	Key profit traits	Index Value	Trait Reliability	Star rating (across all beef breeds)
<b>Expected progeny performance</b>				
	Calving difficulty (% 3 & 4) Breed ave: 4.75%,All breeds ave: 5.04%	+4.7%	35% (Low)	
★★★★★	Docility (1-5 scale) Breed ave: -0.06,All breeds ave: 0.01	0.02 scale	45% (Average)	★★★
★★★★★	Carcass weight (kg) Breed ave: 22.88kg,All breeds ave: 22.69kg	+27kg	15% (V Low)	★★★★★
★★★	Carcass conformation (1-15 scale) Breed ave: 2.12,All breeds ave: 1.91	+2.15 scale	19% (V Low)	★★★★★

<b>Expected daughter breeding performance</b>				
	Daughter calving diff (% 3 & 4) Breed ave: 4.78%,All breeds ave: 5.19%	+5.4%	9% (V Low)	
★★	Daughter Milk (kg) Breed ave: -0.33kg,All breeds ave: 0.37kg	-1.3kg	14% (V Low)	★★★
★★	Daughter calving interval (days) Breed ave: 1.29days,All breeds ave: -0.13days	+2.32days	11% (V Low)	★

**Additional Information:**

Roundhill herd is accredited for Johnes since May 2009. Achille is an exceptionally easy calving bull, Natte is an exceptional breeding cow.

Linear composites	Value	Reliability
Muscle	123	47%
Skeletal	112	44%
Function	97	12%

**Herd data quality index**

N/A

Animal scored. Linear scores and weaning weights in evaluations

# Lot 34 Roundhill Harry

ID: IE241280291355

Breed: Limousin

Sex: Male

DOB: 12-Jan-2012

Owner: Timothy Corridan - Castlequarter House Fedamore Co Limerick

## Breeder:

Sire: Achile  
AHZ



Star Rating (Within Limousin breed)	Economic Indexes	€uro value per progeny	Index Reliability	Star rating (across all beef breeds)
★★★	<b>Maternal</b>	<b>€64</b>	<b>18%</b> (V Low)	★★★
★★★★★	<b>Terminal</b>	<b>€102</b>	<b>21%</b> (Low)	★★★★★
	<b>Dairy Beef</b>			

Star Rating (Within Limousin breed)	Key profit traits	Index Value	Trait Reliability	Star rating (across all beef breeds)
<b>Expected progeny performance</b>				
	Calving difficulty (% 3 & 4) Breed ave: 4.75%,All breeds ave: 5.04%	+5.6%	36% (Low)	
★★★★★	Docility (1-5 scale) Breed ave: -0.06,All breeds ave: 0.01	0.02 scale	45% (Average)	★★★
★★★★	Carcass weight (kg) Breed ave: 22.88kg,All breeds ave: 22.69kg	+26kg	16% (V Low)	★★★★
★★★★★	Carcass conformation (1-15 scale) Breed ave: 2.12,All breeds ave: 1.91	+2.31 scale	19% (V Low)	★★★★★

<b>Expected daughter breeding performance</b>				
	Daughter calving diff (% 3 & 4) Breed ave: 4.78%,All breeds ave: 5.19%	+4.8%	9% (V Low)	
★	Daughter Milk (kg) Breed ave: -0.33kg,All breeds ave: 0.37kg	-6.9kg	13% (V Low)	★
★	Daughter calving interval (days) Breed ave: 1.29days,All breeds ave: -0.13days	+3.12days	11% (V Low)	★

### Additional Information:

Roundhill herd is accredited for Johnes since May 2009. Achille is an exceptionally easy calving bull,

Linear composites	Value	Reliability
Muscle	129	48%
Skeletal	108	44%
Function	88	14%

### Herd data quality index

N/A

Animal scored. Linear scores and weaning weights in evaluations

# Lot 35 Capponellan Haywire

ID: IE221180811141

Breed: Limousin

Sex: Male

DOB: 12-Jan-2012

Owner: Thomas Bowe - Capponellan Durrow Co Laois

## Breeder:

Sire: But  
FL25

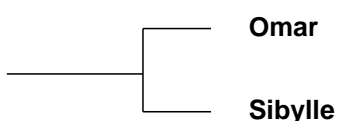

Dam: Clonboyne Annabelle  
IE221301540167

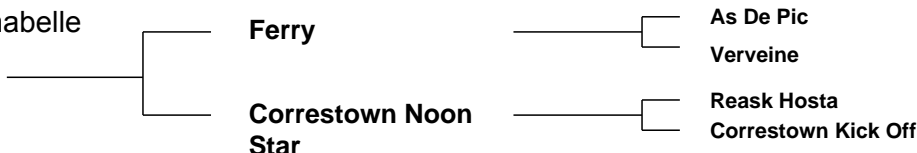

Star Rating (Within Limousin breed)	Economic Indexes	€uro value per progeny	Index Reliability	Star rating (across all beef breeds)
★★★	<b>Maternal</b>	€44	25% (Low)	★★★
★★★★★	<b>Terminal</b>	€99	27% (Low)	★★★★★
	<b>Dairy Beef</b>			

Star Rating (Within Limousin breed)	Key profit traits	Index Value	Trait Reliability	Star rating (across all beef breeds)
<b>Expected progeny performance</b>				
	Calving difficulty (% 3 & 4) Breed ave: 4.75%,All breeds ave: 5.04%	+5.8%	33% (Low)	
★★★★	Docility (1-5 scale) Breed ave: -0.06,All breeds ave: 0.01	-0.06 scale	33% (Low)	★★★
★★★★★	Carcass weight (kg) Breed ave: 22.88kg,All breeds ave: 22.69kg	+22kg	29% (Low)	★★★★★
★★★★★	Carcass conformation (1-15 scale) Breed ave: 2.12,All breeds ave: 1.91	+2.35 scale	29% (Low)	★★★★★

<b>Expected daughter breeding performance</b>				
	Daughter calving diff (% 3 & 4) Breed ave: 4.78%,All breeds ave: 5.19%	+6.5%	17% (V Low)	
★★	Daughter Milk (kg) Breed ave: -0.33kg,All breeds ave: 0.37kg	-1kg	25% (Low)	★★★
★	Daughter calving interval (days) Breed ave: 1.29days,All breeds ave: -0.13days	+4.63days	21% (Low)	★

### Additional Information:

Has 4 cows incalf scanned, top Ferry cow x But (FL25). Two half brothers breeding super stock. Brother has super muscle and length.

Linear composites	Value	Reliability
Muscle	115	26%
Skeletal	98	25%
Function	93	14%

### Herd data quality index

N/A

Animal scored. Linear scores and weaning weights in evaluations

# Lot 36 Ballinahinch Hagred

ID: IE381127060400

Breed: Limousin

Sex: Male

DOB: 15-Jan-2012

Owner: Seamus Cullen - Ballinahinch Newtownmountkennedy Co Wicklow

## Breeder:

Sire: Ronick Hawk  
RKH

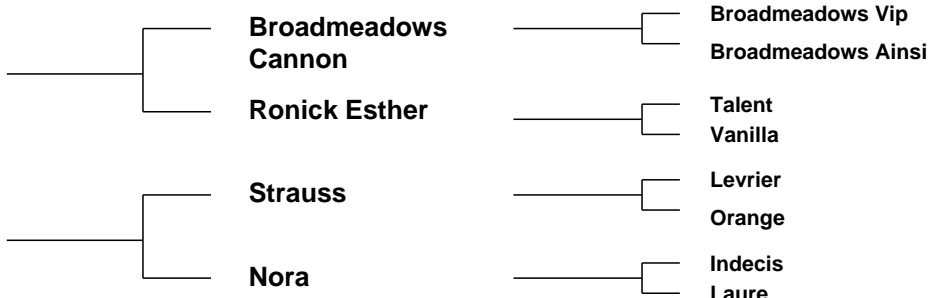

Star Rating (Within Limousin breed)	Economic Indexes	€uro value per progeny	Index Reliability	Star rating (across all beef breeds)
★★★★★★	<b>Maternal</b>	<b>€133</b>	<b>29%</b> (Low)	★★★★★
★★	<b>Terminal</b>	<b>€85</b>	<b>29%</b> (Low)	★★★★
	<b>Dairy Beef</b>			

Star Rating (Within Limousin breed)	Key profit traits	Index Value	Trait Reliability	Star rating (across all beef breeds)
<b>Expected progeny performance</b>				
	Calving difficulty (% 3 & 4) Breed ave: 4.75%,All breeds ave: 5.04%	+4.6%	36% (Low)	
★★★★★	Docility (1-5 scale) Breed ave: -0.06,All breeds ave: 0.01	0.02 scale	46% (Average)	★★★
★★	Carcass weight (kg) Breed ave: 22.88kg,All breeds ave: 22.69kg	+21kg	29% (Low)	★★★
★★	Carcass conformation (1-15 scale) Breed ave: 2.12,All breeds ave: 1.91	+2.03 scale	31% (Low)	★★★★

<b>Expected daughter breeding performance</b>				
	Daughter calving diff (% 3 & 4) Breed ave: 4.78%,All breeds ave: 5.19%	+4.6%	26% (Low)	
★★★★★★	Daughter Milk (kg) Breed ave: -0.33kg,All breeds ave: 0.37kg	+5kg	34% (Low)	★★★★
★★★★	Daughter calving interval (days) Breed ave: 1.29days,All breeds ave: -0.13days	+0.7days	26% (Low)	★★

**Additional Information:**

Linear composites	Value	Reliability
Muscle	108	48%
Skeletal	112	45%
Function	113	25%

**Herd data quality index**  
N/A

Animal scored. Linear scores and weaning weights in evaluations



# Lot 37 Moneygold Henry Et

ID: IE131193250995

Breed: Limousin

Sex: Male

DOB: 16-Jan-2012

Owner: James J Melody - Clonmoney Bunratty Ennis Co Clare

## Breeder:

Sire: Ronick Hawk  
RKH

Broadmeadows  
Cannon

Broadmeadows Vip  
Broadmeadows Ainsi

Ronick Esther

Talent  
Vanilla

Dam: Moneygold Vernique Et  
IE131193220489

Imperial

Vainqueur  
Amorce

F085 Eclipse

Bilbao  
Bannou

Star Rating (Within Limousin breed)	Economic Indexes	€uro value per progeny	Index Reliability	Star rating (across all beef breeds)
★★★★★	<b>Maternal</b>	<b>€146</b>	<b>28%</b> (Low)	★★★★★
★★★★★	<b>Terminal</b>	<b>€106</b>	<b>28%</b> (Low)	★★★★★
	<b>Dairy Beef</b>			

Star Rating (Within Limousin breed)	Key profit traits	Index Value	Trait Reliability	Star rating (across all beef breeds)
<b>Expected progeny performance</b>				
	Calving difficulty (% 3 & 4) Breed ave: 4.75%,All breeds ave: 5.04%	+7.2%	31% (Low)	
★★★★★	Docility (1-5 scale) Breed ave: -0.06,All breeds ave: 0.01	0.21 scale	46% (Average)	★★★★★
★★★★★	Carcass weight (kg) Breed ave: 22.88kg,All breeds ave: 22.69kg	+32kg	29% (Low)	★★★★★
★★★★★	Carcass conformation (1-15 scale) Breed ave: 2.12,All breeds ave: 1.91	+2.36 scale	32% (Low)	★★★★★

<b>Expected daughter breeding performance</b>				
	Daughter calving diff (% 3 & 4) Breed ave: 4.78%,All breeds ave: 5.19%	+6.4%	27% (Low)	
★★★★★	Daughter Milk (kg) Breed ave: -0.33kg,All breeds ave: 0.37kg	+10.7kg	30% (Low)	★★★★★
★	Daughter calving interval (days) Breed ave: 1.29days,All breeds ave: -0.13days	+3.39days	27% (Low)	★

### Additional Information:

Brother to Fletcher who was a second prize winner in the 2011 National Limousin Show at Tullamore.

Linear composites	Value	Reliability
Muscle	122	49%
Skeletal	135	46%
Function	121	27%

### Herd data quality index

N/A

Animal scored. Linear scores and weaning weights in evaluations

# Lot 38 Moneygold Harchibald Et

ID: IE131193260996

Breed: Limousin

Sex: Male

DOB: 18-Jan-2012

Owner: James J Melody - Clonmoney Bunratty Ennis Co Clare

## Breeder:

Sire: Ronick Hawk  
RKH

Broadmeadows  
Cannon

Broadmeadows Vip  
Broadmeadows Ainsi

Ronick Esther

Talent  
Vanilla

Dam: Moneygold Vernique Et  
IE131193220489

Imperial

Vainqueur  
Amorce

F085 Eclipse

Bilbao  
Bannou

Star Rating (Within Limousin breed)	Economic Indexes	€uro value per progeny	Index Reliability	Star rating (across all beef breeds)
★★★★★	<b>Maternal</b>	<b>€121</b>	<b>28%</b> (Low)	★★★★★
★★★★★	<b>Terminal</b>	<b>€102</b>	<b>28%</b> (Low)	★★★★★
	<b>Dairy Beef</b>			

Star Rating (Within Limousin breed)	Key profit traits	Index Value	Trait Reliability	Star rating (across all beef breeds)
<b>Expected progeny performance</b>				
	Calving difficulty (% 3 & 4) Breed ave: 4.75%,All breeds ave: 5.04%	+7%	31% (Low)	
★★★★★	Docility (1-5 scale) Breed ave: -0.06,All breeds ave: 0.01	0.01 scale	46% (Average)	★★★
★★★★★	Carcass weight (kg) Breed ave: 22.88kg,All breeds ave: 22.69kg	+31kg	29% (Low)	★★★★★
★★★★★	Carcass conformation (1-15 scale) Breed ave: 2.12,All breeds ave: 1.91	+2.34 scale	32% (Low)	★★★★★

<b>Expected daughter breeding performance</b>				
	Daughter calving diff (% 3 & 4) Breed ave: 4.78%,All breeds ave: 5.19%	+6.4%	27% (Low)	
★★★★★	Daughter Milk (kg) Breed ave: -0.33kg,All breeds ave: 0.37kg	+10.7kg	30% (Low)	★★★★★
★	Daughter calving interval (days) Breed ave: 1.29days,All breeds ave: -0.13days	+3.39days	27% (Low)	★

### Additional Information:

Brother to Fletcher who was a second prize winner in the 2011 National Limousin Show at Tullamore.

Linear composites	Value	Reliability
Muscle	119	49%
Skeletal	129	46%
Function	121	27%

### Herd data quality index

N/A

Animal scored. Linear scores and weaning weights in evaluations

# Lot 39 Fairwood Hunter

ID: IE381148340672

Breed: Limousin

Sex: Male

DOB: 19-Jan-2012

Owner: Derry K Rothwell - Greenhall Tinahely Co Wicklow

## Breeder:

Sire: Pelletstown Cadet  
PTT

Castle Ural

Ballysorrell Mazurka

Helette

Aubergine 11

Officier

Jolie

Dam: Milbrook Cutey  
IE281084570713

Milbrook Alistair

Domino

Milbrook Toya

Milbrook Uneedme  
Et

Ideal 23

Milbrook Kathryn

Star Rating (Within Limousin breed)	Economic Indexes	€uro value per progeny	Index Reliability	Star rating (across all beef breeds)
★★★★★	<b>Maternal</b>	<b>€166</b>	<b>28%</b> (Low)	★★★★★
★★★★★	<b>Terminal</b>	<b>€104</b>	<b>27%</b> (Low)	★★★★★
	<b>Dairy Beef</b>			

Star Rating (Within Limousin breed)	Key profit traits	Index Value	Trait Reliability	Star rating (across all beef breeds)
<b>Expected progeny performance</b>				
	Calving difficulty (% 3 & 4) Breed ave: 4.75%,All breeds ave: 5.04%	+4.8%	32% (Low)	
★★★★★	Docility (1-5 scale) Breed ave: -0.06,All breeds ave: 0.01	0.08 scale	43% (Average)	★★★★★
★★★★★	Carcass weight (kg) Breed ave: 22.88kg,All breeds ave: 22.69kg	+26kg	27% (Low)	★★★★★
★★★★★	Carcass conformation (1-15 scale) Breed ave: 2.12,All breeds ave: 1.91	+2.29 scale	29% (Low)	★★★★★

<b>Expected daughter breeding performance</b>				
	Daughter calving diff (% 3 & 4) Breed ave: 4.78%,All breeds ave: 5.19%	+4.3%	26% (Low)	
★★★★★	Daughter Milk (kg) Breed ave: -0.33kg,All breeds ave: 0.37kg	+2kg	27% (Low)	★★★★★
★★★★★	Daughter calving interval (days) Breed ave: 1.29days,All breeds ave: -0.13days	-1.49days	29% (Low)	★★★★★

### Additional Information:

Sire is old bloodline,1992. Hunter unrelated to current female population.  
Dam sire in Uk.Irish AI company purchased son for 2013 for easy calving.  
Hunter is natural traditional bull, not extreme. Dam calves unaided. Easy to handle and quiet.

Linear composites	Value	Reliability
Muscle	106	30%
Skeletal	109	30%
Function	114	17%

### Herd data quality index

N/A

Animal scored. Linear scores and weaning weights in evaluations

# Lot 40 Coppertop Hercules

ID: IE301245240213

Breed: Limousin

Sex: Male

DOB: 21-Jan-2012

Owner: Michael Kenny - The Avenue Ballyclare Ferbane Co Offaly

## Breeder:

Sire: Sympa  
SYP

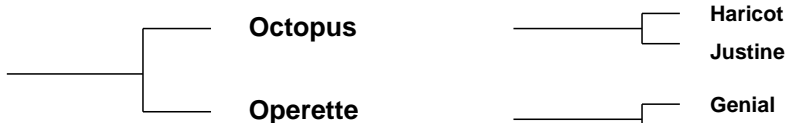

Dam: Anfield Beauty  
IE241007380270

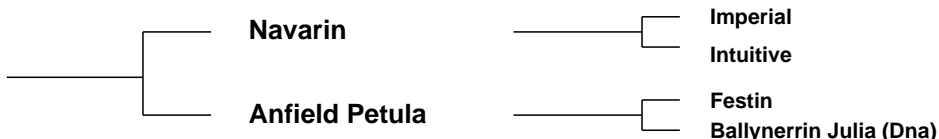

Haricot  
Justine

Genial  
Lavande

Imperial  
Intuitive

Festin  
Ballynerrin Julia (Dna)

Star Rating (Within Limousin breed)	Economic Indexes	€uro value per progeny	Index Reliability	Star rating (across all beef breeds)
★★★★★	<b>Maternal</b>	<b>€116</b>	<b>26%</b> (Low)	★★★★★
★★★★★	<b>Terminal</b>	<b>€115</b>	<b>29%</b> (Low)	★★★★★
	<b>Dairy Beef</b>			

Star Rating (Within Limousin breed)	Key profit traits	Index Value	Trait Reliability	Star rating (across all beef breeds)
<b>Expected progeny performance</b>				
	Calving difficulty (% 3 & 4) Breed ave: 4.75%,All breeds ave: 5.04%	+5.8%	36% (Low)	
★★★★★	Docility (1-5 scale) Breed ave: -0.06,All breeds ave: 0.01	0.01 scale	45% (Average)	★★★
★★★★★	Carcass weight (kg) Breed ave: 22.88kg,All breeds ave: 22.69kg	+33kg	27% (Low)	★★★★★
★★★★★	Carcass conformation (1-15 scale) Breed ave: 2.12,All breeds ave: 1.91	+2.4 scale	26% (Low)	★★★★★

<b>Expected daughter breeding performance</b>				
	Daughter calving diff (% 3 & 4) Breed ave: 4.78%,All breeds ave: 5.19%	+4.6%	22% (Low)	
★★★	Daughter Milk (kg) Breed ave: -0.33kg,All breeds ave: 0.37kg	-0.4kg	25% (Low)	★★★
★★★★★	Daughter calving interval (days) Breed ave: 1.29days,All breeds ave: -0.13days	+0.83days	21% (Low)	★★

### Additional Information:

Hercules full brother Frankie was Junior Male Champion in Roscrea April 2011. He has back breeding to Navarin and Festin on the dam's side with plenty of milk.

Linear composites	Value	Reliability
Muscle	123	29%
Skeletal	120	29%
Function	108	25%

### Herd data quality index

N/A

Animal scored. Linear scores and weaning weights in evaluations

# Lot 41 Drummin Harry

ID: IE131206360988

Breed: Limousin

Sex: Male

DOB: 22-Jan-2012

Owner: John Mcinerney - Clonmoney West Newmarket On Fergus Co Clare

Breeder:

Sire: Bial  
ZBL



Dam: Drummin Cassie (Et)  
IE131206330580



Star Rating (Within Limousin breed)	Economic Indexes	€uro value per progeny	Index Reliability	Star rating (across all beef breeds)
★★★★★	<b>Maternal</b>	<b>€105</b>	<b>17%</b> (V Low)	★★★★
★★★★★	<b>Terminal</b>	<b>€105</b>	<b>18%</b> (V Low)	★★★★★
	<b>Dairy Beef</b>			

Star Rating (Within Limousin breed)	Key profit traits	Index Value	Trait Reliability	Star rating (across all beef breeds)
<b>Expected progeny performance</b>				
	Calving difficulty (% 3 & 4) Breed ave: 4.75%,All breeds ave: 5.04%	+4.6%	29% (Low)	
★★★★★	Docility (1-5 scale) Breed ave: -0.06,All breeds ave: 0.01	0.02 scale	39% (Low)	★★★
★★★★★	Carcass weight (kg) Breed ave: 22.88kg,All breeds ave: 22.69kg	+27kg	15% (V Low)	★★★★★
★★★★★	Carcass conformation (1-15 scale) Breed ave: 2.12,All breeds ave: 1.91	+2.2 scale	18% (V Low)	★★★★★

<b>Expected daughter breeding performance</b>				
	Daughter calving diff (% 3 & 4) Breed ave: 4.78%,All breeds ave: 5.19%	+4.8%	14% (V Low)	
★★	Daughter Milk (kg) Breed ave: -0.33kg,All breeds ave: 0.37kg	-1.6kg	19% (V Low)	★★
★★★★★	Daughter calving interval (days) Breed ave: 1.29days,All breeds ave: -0.13days	-0.64days	13% (V Low)	★★★

Additional Information:

Linear composites	Value	Reliability
Muscle	124	38%
Skeletal	111	35%
Function	95	13%

Herd data quality index

N/A

Animal scored. Linear scores and weaning weights in evaluations

# Lot 42 Ardlea Hale

ID: IE221064541110

Breed: Limousin

Sex: Male

DOB: 23-Jan-2012

Owner: Daniel Tynan - Beechhill Farm Doon Mountrath Co Laois

## Breeder:

Sire: Emerson  
S1052



Dauphin

Melodie

Valeureux

Retine

Dam: Bremore Blossom  
IE171088830215

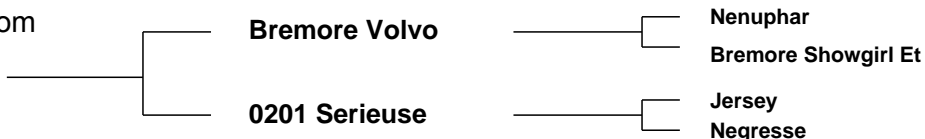

Nenuphar

Bremore Showgirl Et

Jersey

Negresse

Star Rating (Within Limousin breed)	Economic Indexes	€uro value per progeny	Index Reliability	Star rating (across all beef breeds)
★★★★★	<b>Maternal</b>	<b>€112</b>	<b>14%</b> (V Low)	★★★★★
★★★★★	<b>Terminal</b>	<b>€109</b>	<b>15%</b> (V Low)	★★★★★
	<b>Dairy Beef</b>			

Star Rating (Within Limousin breed)	Key profit traits	Index Value	Trait Reliability	Star rating (across all beef breeds)
<b>Expected progeny performance</b>				
	Calving difficulty (% 3 & 4) Breed ave: 4.75%,All breeds ave: 5.04%	+4.5%	30% (Low)	
★★★★★	Docility (1-5 scale) Breed ave: -0.06,All breeds ave: 0.01	0.03 scale	23% (Low)	★★★
★★★★★	Carcass weight (kg) Breed ave: 22.88kg,All breeds ave: 22.69kg	+27kg	12% (V Low)	★★★★★
★★★★★	Carcass conformation (1-15 scale) Breed ave: 2.12,All breeds ave: 1.91	+2.28 scale	15% (V Low)	★★★★★

<b>Expected daughter breeding performance</b>				
	Daughter calving diff (% 3 & 4) Breed ave: 4.78%,All breeds ave: 5.19%	+5.5%	10% (V Low)	
★★	Daughter Milk (kg) Breed ave: -0.33kg,All breeds ave: 0.37kg	-2.1kg	19% (V Low)	★★
★★★	Daughter calving interval (days) Breed ave: 1.29days,All breeds ave: -0.13days	+1.02days	10% (V Low)	★★

### Additional Information:

BVD vaccinated. Member of the Limo Leader Herd Health scheme. Fertility tested.

Linear composites	Value	Reliability
Muscle	131	47%
Skeletal	112	44%
Function	111	15%

### Herd data quality index

N/A

Animal scored. Linear scores and weaning weights in evaluations

# Lot 43 Monagh Harry

ID: IE221155210415

Breed: Limousin

Sex: Male

DOB: 24-Jan-2012

Owner: Nigel Peavoy - Longmeadow Shannon Road Mountrath Co Laois

Breeder:

Sire: Vison  
VZN

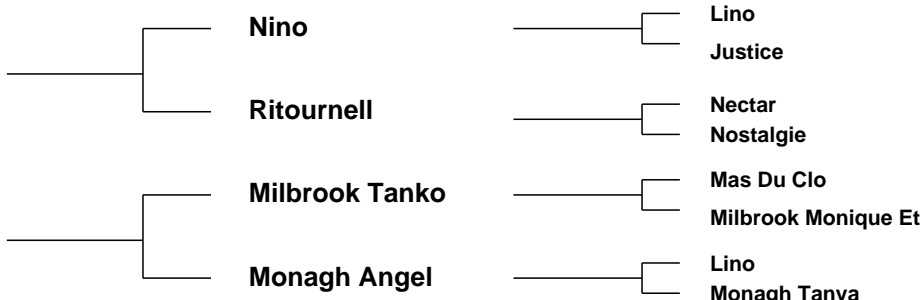

Star Rating (Within Limousin breed)	Economic Indexes	€uro value per progeny	Index Reliability	Star rating (across all beef breeds)
★★★★☆	<b>Maternal</b>	<b>€85</b>	<b>24%</b> (Low)	★★★★☆
★★★☆☆	<b>Terminal</b>	<b>€89</b>	<b>27%</b> (Low)	★★★★☆
	<b>Dairy Beef</b>			

Star Rating (Within Limousin breed)	Key profit traits	Index Value	Trait Reliability	Star rating (across all beef breeds)
<b>Expected progeny performance</b>				
	Calving difficulty (% 3 & 4) Breed ave: 4.75%,All breeds ave: 5.04%	+6.8%	36% (Low)	
★★★★★	Docility (1-5 scale) Breed ave: -0.06,All breeds ave: 0.01	0 scale	30% (Low)	★★★☆☆
★★★★★	Carcass weight (kg) Breed ave: 22.88kg,All breeds ave: 22.69kg	+26kg	27% (Low)	★★★★☆
★★★★★☆☆	Carcass conformation (1-15 scale) Breed ave: 2.12,All breeds ave: 1.91	+2.28 scale	30% (Low)	★★★★★☆☆

<b>Expected daughter breeding performance</b>				
	Daughter calving diff (% 3 & 4) Breed ave: 4.78%,All breeds ave: 5.19%	+3.5%	18% (V Low)	
★★★★★	Daughter Milk (kg) Breed ave: -0.33kg,All breeds ave: 0.37kg	+1.3kg	22% (Low)	★★★★★
★★★★★☆☆	Daughter calving interval (days) Breed ave: 1.29days,All breeds ave: -0.13days	+0.76days	20% (Low)	★★★☆☆

**Additional Information:**

Stylish well made bull, very docile. Vision excellent producer of males and females. Easy calving pedigree with Tanko and Lino in breeding.

Linear composites	Value	Reliability
Muscle	108	48%
Skeletal	112	45%
Function	111	24%

**Herd data quality index**

N/A

Animal scored. Linear scores and weaning weights in evaluations

# Lot 44 Castleview Handel Et

ID: IE191567120640

Breed: Limousin

Sex: Male

DOB: 30-Jan-2012

Owner: Sean O'Sulliva Mrcvs - Tobermaing Castleisland Co Kerry

## Breeder:

Sire: Wilodge Vantastic  
VTI

Wilodge Tonka

Oxygene

Wilodge Meclaire

Ravenelle

Jersey

Isabelle

Dam: Castleview Regina Et  
IE191567140122

Ferry

As De Pic

Verveine

F040 G7

Na Claudus

Coureuse

Star Rating (Within Limousin breed)	Economic Indexes	€uro value per progeny	Index Reliability	Star rating (across all beef breeds)
★★★★★	<b>Maternal</b>	<b>€95</b>	<b>29%</b> (Low)	★★★★★
★★★★★★	<b>Terminal</b>	<b>€114</b>	<b>31%</b> (Low)	★★★★★★
	<b>Dairy Beef</b>			

Star Rating (Within Limousin breed)	Key profit traits	Index Value	Trait Reliability	Star rating (across all beef breeds)
<b>Expected progeny performance</b>				
	Calving difficulty (% 3 & 4) Breed ave: 4.75%,All breeds ave: 5.04%	+7.2%	33% (Low)	
★★★★★★	Docility (1-5 scale) Breed ave: -0.06,All breeds ave: 0.01	0.12 scale	47% (Average)	★★★★★★☆
★★★★★★	Carcass weight (kg) Breed ave: 22.88kg,All breeds ave: 22.69kg	+34kg	35% (Low)	★★★★★★☆
★★★★★★	Carcass conformation (1-15 scale) Breed ave: 2.12,All breeds ave: 1.91	+2.65 scale	30% (Low)	★★★★★★

<b>Expected daughter breeding performance</b>				
	Daughter calving diff (% 3 & 4) Breed ave: 4.78%,All breeds ave: 5.19%	+5.4%	19% (V Low)	
★	Daughter Milk (kg) Breed ave: -0.33kg,All breeds ave: 0.37kg	-4.3kg	32% (Low)	★★
★★★	Daughter calving interval (days) Breed ave: 1.29days,All breeds ave: -0.13days	+1.7days	23% (Low)	★★

### Additional Information:

Full brother to GWO standing at NCBC. Prizewinner at Tullamore Show 2012. Herd is Johnes accredited with SAC.

Linear composites	Value	Reliability
Muscle	127	34%
Skeletal	123	33%
Function	109	24%

### Herd data quality index

N/A

Animal scored. Linear scores and weaning weights in evaluations



# Lot 45 Monagh Hustler

ID: IE221155230417

Breed: Limousin

Sex: Male

DOB: 01-Feb-2012

Owner: Nigel Peavoy - Longmeadow Shannon Road Mountrath Co Laois

## Breeder:

Sire: Elite Erasmus Et  
ERE

Elite Abel Et

Grahams Samson

Ardlea Rita

Usabel-Ben

Neptune  
Mexicaine

Dam: Monagh Tanya  
IE221155270164

Ortolan

Genial

Gaufrette

Galtymore Rhea  
Ado

Hortensia

Galtymore Erne

Star Rating (Within Limousin breed)	Economic Indexes	€uro value per progeny	Index Reliability	Star rating (across all beef breeds)
★	<b>Maternal</b>	<b>-€51</b>	<b>23%</b> (Low)	★
★	<b>Terminal</b>	<b>€43</b>	<b>25%</b> (Low)	★★
	<b>Dairy Beef</b>			

Star Rating (Within Limousin breed)	Key profit traits	Index Value	Trait Reliability	Star rating (across all beef breeds)
<b>Expected progeny performance</b>				
	Calving difficulty (% 3 & 4) Breed ave: 4.75%,All breeds ave: 5.04%	+12.2%	38% (Low)	
★★	Docility (1-5 scale) Breed ave: -0.06,All breeds ave: 0.01	-0.09 scale	32% (Low)	★
★★★★★	Carcass weight (kg) Breed ave: 22.88kg,All breeds ave: 22.69kg	+24kg	20% (Low)	★★★
★★★★★	Carcass conformation (1-15 scale) Breed ave: 2.12,All breeds ave: 1.91	+2.23 scale	22% (Low)	★★★★★

<b>Expected daughter breeding performance</b>				
	Daughter calving diff (% 3 & 4) Breed ave: 4.78%,All breeds ave: 5.19%	+3.2%	16% (V Low)	
★★★	Daughter Milk (kg) Breed ave: -0.33kg,All breeds ave: 0.37kg	-0.1kg	20% (Low)	★★★
★★	Daughter calving interval (days) Breed ave: 1.29days,All breeds ave: -0.13days	+2.74days	19% (V Low)	★

### Additional Information:

Hustler is a very muscley bull and was calved unassisted, Erasmus was top tully performer. Tanya very big milky cow.

Linear composites	Value	Reliability
Muscle	119	48%
Skeletal	97	45%
Function	100	21%

### Herd data quality index

N/A

Animal scored. Linear scores and weaning weights in evaluations

# Lot 46 Milan Huxley Et

ID: IE321461510726

Breed: Limousin

Sex: Male

DOB: 02-Feb-2012

Owner: Donal Mc Keon - Carrowcarden Enniscrone Co Sligo

## Breeder:

Sire: Neuf  
NUF

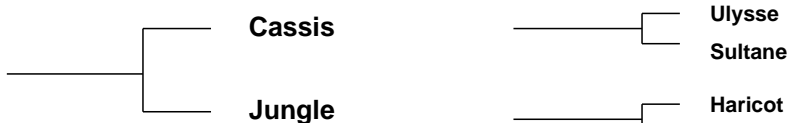

Dam: Milan Ustinya  
IE321461560375

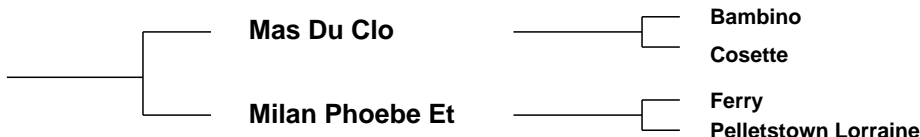

Star Rating (Within Limousin breed)	Economic Indexes	€uro value per progeny	Index Reliability	Star rating (across all beef breeds)
★★★	<b>Maternal</b>	<b>€33</b>	<b>29%</b> (Low)	★★★
★★★★★	<b>Terminal</b>	<b>€103</b>	<b>30%</b> (Low)	★★★★★
	<b>Dairy Beef</b>			

Star Rating (Within Limousin breed)	Key profit traits	Index Value	Trait Reliability	Star rating (across all beef breeds)
<b>Expected progeny performance</b>				
	Calving difficulty (% 3 & 4) Breed ave: 4.75%,All breeds ave: 5.04%	+6.9%	31% (Low)	
★★★★★	Docility (1-5 scale) Breed ave: -0.06,All breeds ave: 0.01	-0.01 scale	45% (Average)	★★★☆☆
★★★★★	Carcass weight (kg) Breed ave: 22.88kg,All breeds ave: 22.69kg	+31kg	35% (Low)	★★★★★☆☆
★★★★★	Carcass conformation (1-15 scale) Breed ave: 2.12,All breeds ave: 1.91	+2.51 scale	30% (Low)	★★★★★

<b>Expected daughter breeding performance</b>				
	Daughter calving diff (% 3 & 4) Breed ave: 4.78%,All breeds ave: 5.19%	+6.1%	25% (Low)	
★★★	Daughter Milk (kg) Breed ave: -0.33kg,All breeds ave: 0.37kg	-1kg	28% (Low)	★★★☆☆
★☆☆	Daughter calving interval (days) Breed ave: 1.29days,All breeds ave: -0.13days	+5.77days	26% (Low)	★☆☆

### Additional Information:

Very stylish bull by Neuf out of super Muc cow, won 8 first prizes as a calf also won male of the year in NW club.

Linear composites	Value	Reliability
Muscle	122	31%
Skeletal	121	30%
Function	122	24%

### Herd data quality index

N/A

Animal scored. Linear scores and weaning weights in evaluations

# Lot 47 Melwood Harvey

ID: IE341422450431

Breed: Limousin

Sex: Male

DOB: 05-Feb-2012

Owner: Michael Hickey - Knockbrittas Kilcommon Thurles Co Tipperary

## Breeder:

Sire: Towthorpe Dubai  
THZ

Objat

Dauphin

Melodie

Ronick Nestle

Broadmeadows Cannon  
Ronick Esther

Dam: Melwood Delilah  
IE341422490336

Milbrook Tanko

Mas Du Clo

Milbrook Monique Et

Anfield Tangerine  
Et

Ferry

Ballynerrin Kiri

Star Rating (Within Limousin breed)	Economic Indexes	€uro value per progeny	Index Reliability	Star rating (across all beef breeds)
★★★	<b>Maternal</b>	<b>€38</b>	<b>17%</b> (V Low)	★★★
★★★★	<b>Terminal</b>	<b>€90</b>	<b>19%</b> (V Low)	★★★★
	<b>Dairy Beef</b>			

Star Rating (Within Limousin breed)	Key profit traits	Index Value	Trait Reliability	Star rating (across all beef breeds)
<b>Expected progeny performance</b>				
	Calving difficulty (% 3 & 4) Breed ave: 4.75%,All breeds ave: 5.04%	+4.4%	33% (Low)	
★★★★★	Docility (1-5 scale) Breed ave: -0.06,All breeds ave: 0.01	-0.02 scale	44% (Average)	★★★
★★★★	Carcass weight (kg) Breed ave: 22.88kg,All breeds ave: 22.69kg	+22kg	15% (V Low)	★★★
★★★★	Carcass conformation (1-15 scale) Breed ave: 2.12,All breeds ave: 1.91	+2.16 scale	17% (V Low)	★★★★★

<b>Expected daughter breeding performance</b>				
	Daughter calving diff (% 3 & 4) Breed ave: 4.78%,All breeds ave: 5.19%	+5.3%	11% (V Low)	
★	Daughter Milk (kg) Breed ave: -0.33kg,All breeds ave: 0.37kg	-3.5kg	15% (V Low)	★★
★	Daughter calving interval (days) Breed ave: 1.29days,All breeds ave: -0.13days	+3.43days	14% (V Low)	★

### Additional Information:

Linear composites	Value	Reliability
Muscle	110	45%
Skeletal	99	41%
Function	119	15%

### Herd data quality index

N/A

Animal scored. Linear scores and weaning weights in evaluations

# Lot 48 Roundhill Harvey

ID: IE241280241359

Breed: Limousin

Sex: Male

DOB: 09-Feb-2012

Owner: Timothy Corridan - Castlequarter House Fedamore Co Limerick

## Breeder:

Sire: Achile  
AHZ

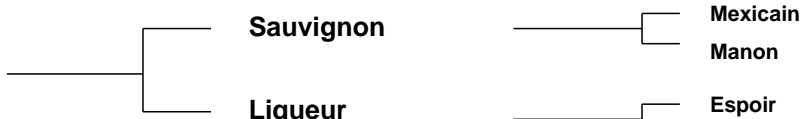

Dam: Roundhill F Leny 1227  
IE241280241227



Star Rating (Within Limousin breed)	Economic Indexes	€uro value per progeny	Index Reliability	Star rating (across all beef breeds)
★★★	<b>Maternal</b>	€69	18% (V Low)	★★★★☆
★★★★★	<b>Terminal</b>	€98	21% (Low)	★★★★★☆☆
	<b>Dairy Beef</b>			

Star Rating (Within Limousin breed)	Key profit traits	Index Value	Trait Reliability	Star rating (across all beef breeds)
<b>Expected progeny performance</b>				
	Calving difficulty (% 3 & 4) Breed ave: 4.75%,All breeds ave: 5.04%	+5.9%	35% (Low)	
★★★★★☆☆	Docility (1-5 scale) Breed ave: -0.06,All breeds ave: 0.01	0.02 scale	45% (Average)	★★★
★★★★★☆☆	Carcass weight (kg) Breed ave: 22.88kg,All breeds ave: 22.69kg	+25kg	15% (V Low)	★★★★★☆☆
★★★★★	Carcass conformation (1-15 scale) Breed ave: 2.12,All breeds ave: 1.91	+2.27 scale	19% (V Low)	★★★★★

<b>Expected daughter breeding performance</b>				
	Daughter calving diff (% 3 & 4) Breed ave: 4.78%,All breeds ave: 5.19%	+5.2%	10% (V Low)	
★☆☆	Daughter Milk (kg) Breed ave: -0.33kg,All breeds ave: 0.37kg	-4.1kg	14% (V Low)	★★☆☆
★★☆☆	Daughter calving interval (days) Breed ave: 1.29days,All breeds ave: -0.13days	+2.52days	12% (V Low)	★☆☆☆

### Additional Information:

Roundhill herd is accredited for Johnes since May 2009. Achille is an exceptionally easy calving bull.

Linear composites	Value	Reliability
Muscle	128	46%
Skeletal	116	42%
Function	90	13%

### Herd data quality index

N/A

Animal scored. Linear scores and weaning weights in evaluations

# Lot 49 Ardlea Hand

ID: IE221064521117

Breed: Limousin

Sex: Male

DOB: 13-Feb-2012

Owner: Daniel Tynan - Beechhill Farm Doon Mountrath Co Laois

## Breeder:

Sire: Ampertaine Commander  
APM

Glenrock Ventura

Glenrock Spartacus  
Glenrock Saspirilla

Ampertaine  
Annabella

Sympa  
Kype Sharon

Dam: Urane B  
FR8603133932

Ramses

Nestor  
Melodie

Nature B

Jordy  
Image

Star Rating (Within Limousin breed)	Economic Indexes	€uro value per progeny	Index Reliability	Star rating (across all beef breeds)
★★★★★	<b>Maternal</b>	<b>€170</b>	<b>18%</b> (V Low)	★★★★★
★★★★★	<b>Terminal</b>	<b>€103</b>	<b>19%</b> (V Low)	★★★★★
	<b>Dairy Beef</b>			

Star Rating (Within Limousin breed)	Key profit traits	Index Value	Trait Reliability	Star rating (across all beef breeds)
<b>Expected progeny performance</b>				
	Calving difficulty (% 3 & 4) Breed ave: 4.75%,All breeds ave: 5.04%	+5.7%	34% (Low)	
★★★★★	Docility (1-5 scale) Breed ave: -0.06,All breeds ave: 0.01	0.07 scale	27% (Low)	★★★★★
★★★★★	Carcass weight (kg) Breed ave: 22.88kg,All breeds ave: 22.69kg	+32kg	19% (V Low)	★★★★★
★★★★★	Carcass conformation (1-15 scale) Breed ave: 2.12,All breeds ave: 1.91	+2.26 scale	17% (V Low)	★★★★★

<b>Expected daughter breeding performance</b>				
	Daughter calving diff (% 3 & 4) Breed ave: 4.78%,All breeds ave: 5.19%	+4.5%	11% (V Low)	
★★★★★	Daughter Milk (kg) Breed ave: -0.33kg,All breeds ave: 0.37kg	+6kg	28% (Low)	★★★★★
★★★★★	Daughter calving interval (days) Breed ave: 1.29days,All breeds ave: -0.13days	+0.1days	12% (V Low)	★★★★★

### Additional Information:

BVD vaccinated. Member of the Limo Leader Herd Health scheme. Fertility tested.

Linear composites	Value	Reliability
Muscle	120	51%
Skeletal	124	47%
Function	104	19%

### Herd data quality index

N/A

Animal scored. Linear scores and weaning weights in evaluations

# Lot 50 Carwin Happy

ID: IE121133340274

Breed: Limousin

Sex: Male

DOB: 13-Feb-2012

Owner: Raymond Carolan - Elm Bank Drive Cavan Co Cavan

## Breeder:

Sire: Roundhill Saturn Et  
RHN

Ideal 23

Flasch

Disette

Roundhill Meridian  
Et

Geant  
F084 Leny

Dam: Carwin Cracker  
IE121133340200

Ocean

Espoir

Gloria

Carwin Virgin

Roundhill Saturn Et  
Luttrellstown Immortal

Star Rating (Within Limousin breed)	Economic Indexes	€uro value per progeny	Index Reliability	Star rating (across all beef breeds)
★★★★★	<b>Maternal</b>	<b>€94</b>	<b>27%</b> (Low)	★★★★★
★★★★★★	<b>Terminal</b>	<b>€110</b>	<b>29%</b> (Low)	★★★★★★
	<b>Dairy Beef</b>			

Star Rating (Within Limousin breed)	Key profit traits	Index Value	Trait Reliability	Star rating (across all beef breeds)
<b>Expected progeny performance</b>				
	Calving difficulty (% 3 & 4) Breed ave: 4.75%,All breeds ave: 5.04%	+4.5%	34% (Low)	
★★★★	Docility (1-5 scale) Breed ave: -0.06,All breeds ave: 0.01	-0.06 scale	44% (Average)	★★★
★★★★★	Carcass weight (kg) Breed ave: 22.88kg,All breeds ave: 22.69kg	+26kg	31% (Low)	★★★★★
★★★★★★	Carcass conformation (1-15 scale) Breed ave: 2.12,All breeds ave: 1.91	+2.41 scale	29% (Low)	★★★★★★

<b>Expected daughter breeding performance</b>				
	Daughter calving diff (% 3 & 4) Breed ave: 4.78%,All breeds ave: 5.19%	+5.1%	19% (V Low)	
★★★★★	Daughter Milk (kg) Breed ave: -0.33kg,All breeds ave: 0.37kg	+1.6kg	27% (Low)	★★★★★
★	Daughter calving interval (days) Breed ave: 1.29days,All breeds ave: -0.13days	+4.03days	21% (Low)	★

### Additional Information:

A nice thick Saturn bull out of a milky Ocean cow. Should produce plenty of milk in the daughter Carwin herd is in the Limo Herd Health programme for a 2nd year. Herd has tested for Johnes and BVD.

Linear composites	Value	Reliability
Muscle	118	49%
Skeletal	108	46%
Function	106	21%

### Herd data quality index

N/A

Animal scored. Linear scores and weaning weights in evaluations

# Lot 51 Rosscahill Henrik Et

ID: IE181306950178

Breed: Limousin

Sex: Male

DOB: 25-Feb-2012

Owner: John Martyn - Carrowdulla Oughterard Co Galway

## Breeder:

Sire: Wilodge Cerberus  
WGE

Wilodge Tonka

Oxygene

Wilodge Meclaire

Wilodge Priceless

Broadmeadows Cannon  
Wilodge Littlegem

Dam: Tasse  
FR4802022947

Papillon

Moise

Giboulee

Nation

Joker

Hormone

Star Rating (Within Limousin breed)	Economic Indexes	€uro value per progeny	Index Reliability	Star rating (across all beef breeds)
★★★★★	<b>Maternal</b>	<b>€118</b>	<b>16%</b> (V Low)	★★★★★
★★★★★	<b>Terminal</b>	<b>€109</b>	<b>18%</b> (V Low)	★★★★★
	<b>Dairy Beef</b>			

Star Rating (Within Limousin breed)	Key profit traits	Index Value	Trait Reliability	Star rating (across all beef breeds)
<b>Expected progeny performance</b>				
	Calving difficulty (% 3 & 4) Breed ave: 4.75%,All breeds ave: 5.04%	+4.8%	26% (Low)	
★★	Docility (1-5 scale) Breed ave: -0.06,All breeds ave: 0.01	-0.1 scale	44% (Average)	★
★★★★★	Carcass weight (kg) Breed ave: 22.88kg,All breeds ave: 22.69kg	+30kg	20% (Low)	★★★★★
★★★★★	Carcass conformation (1-15 scale) Breed ave: 2.12,All breeds ave: 1.91	+2.42 scale	17% (V Low)	★★★★★

<b>Expected daughter breeding performance</b>				
	Daughter calving diff (% 3 & 4) Breed ave: 4.78%,All breeds ave: 5.19%	+4.7%	6% (V Low)	
★★	Daughter Milk (kg) Breed ave: -0.33kg,All breeds ave: 0.37kg	-2.3kg	21% (Low)	★★
★★★★	Daughter calving interval (days) Breed ave: 1.29days,All breeds ave: -0.13days	+0.21days	8% (V Low)	★★★

### Additional Information:

The dam Tasse is an exceptional French Cow and has been flushed regularly

Linear composites	Value	Reliability
Muscle	128	51%
Skeletal	129	47%
Function	112	19%

### Herd data quality index

N/A

Animal scored. Linear scores and weaning weights in evaluations

# Lot 52 Ard-Choill Harry

ID: IE131205820800

Breed: Limousin

Sex: Male

DOB: 26-Feb-2012

Owner: Kevin Mcinerney - Ardkyle Newmarket On Fergus Co Clare

Breeder:

Sire: Sympa  
SYP

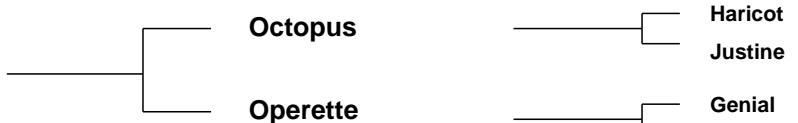

Dam: Ard-Choill Royale  
IE131205820206

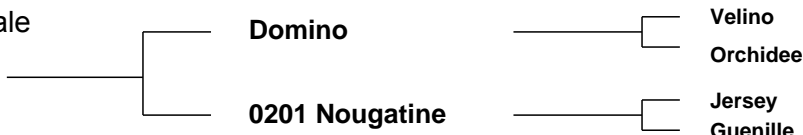

Star Rating (Within Limousin breed)	Economic Indexes	€uro value per progeny	Index Reliability	Star rating (across all beef breeds)
★★★★★	<b>Maternal</b>	<b>€167</b>	<b>28%</b> (Low)	★★★★★
★★★★★	<b>Terminal</b>	<b>€134</b>	<b>30%</b> (Low)	★★★★★
	<b>Dairy Beef</b>			

Star Rating (Within Limousin breed)	Key profit traits	Index Value	Trait Reliability	Star rating (across all beef breeds)
<b>Expected progeny performance</b>				
	Calving difficulty (% 3 & 4) Breed ave: 4.75%,All breeds ave: 5.04%	+5.5%	36% (Low)	
★★★★★	Docility (1-5 scale) Breed ave: -0.06,All breeds ave: 0.01	0.09 scale	32% (Low)	★★★★★
★★★★★	Carcass weight (kg) Breed ave: 22.88kg,All breeds ave: 22.69kg	+39kg	30% (Low)	★★★★★
★★★★★	Carcass conformation (1-15 scale) Breed ave: 2.12,All breeds ave: 1.91	+2.56 scale	29% (Low)	★★★★★

<b>Expected daughter breeding performance</b>				
	Daughter calving diff (% 3 & 4) Breed ave: 4.78%,All breeds ave: 5.19%	+4.8%	25% (Low)	
★★	Daughter Milk (kg) Breed ave: -0.33kg,All breeds ave: 0.37kg	-1.4kg	32% (Low)	★★
★★★★★	Daughter calving interval (days) Breed ave: 1.29days,All breeds ave: -0.13days	-0.74days	24% (Low)	★★★

**Additional Information:**

Jersey, domino and Sympa in Harry's bloodlines.

Linear composites	Value	Reliability
Muscle	137	30%
Skeletal	147	30%
Function	114	24%

**Herd data quality index**

N/A

Animal scored. Linear scores and weaning weights in evaluations



# Lot 53 Drummin Hunky Dory

ID: IE131206381022

Breed: Limousin

Sex: Male

DOB: 26-Feb-2012

Owner: John Mcinerney - Clonmoney West Newmarket On Fergus Co Clare

## Breeder:

Sire: Procters Commander  
S787

Haltcliffe Vermont

Penyrheol Sam

Renoncule

Procters Vabrielle

Greenwell Ronick

Procters Phabrielle

Dam: Drummin Cliona (Et)  
IE131206310579

Mas Du Clo

Bambino

Cosette

Drummin Peach

Moustic

Drummin Lady

Star Rating (Within Limousin breed)	Economic Indexes	€uro value per progeny	Index Reliability	Star rating (across all beef breeds)
★★★★☆	<b>Maternal</b>	<b>€76</b>	<b>18%</b> (V Low)	★★★★☆
★★★★★	<b>Terminal</b>	<b>€105</b>	<b>19%</b> (V Low)	★★★★★
	<b>Dairy Beef</b>			

Star Rating (Within Limousin breed)	Key profit traits	Index Value	Trait Reliability	Star rating (across all beef breeds)
<b>Expected progeny performance</b>				
	Calving difficulty (% 3 & 4) Breed ave: 4.75%,All breeds ave: 5.04%	+6.5%	28% (Low)	
★★★★★	Docility (1-5 scale) Breed ave: -0.06,All breeds ave: 0.01	-0.01 scale	44% (Average)	★★★☆☆
★★★★★	Carcass weight (kg) Breed ave: 22.88kg,All breeds ave: 22.69kg	+34kg	18% (V Low)	★★★★★☆☆
★★★★★	Carcass conformation (1-15 scale) Breed ave: 2.12,All breeds ave: 1.91	+2.38 scale	18% (V Low)	★★★★★

<b>Expected daughter breeding performance</b>				
	Daughter calving diff (% 3 & 4) Breed ave: 4.78%,All breeds ave: 5.19%	+5%	11% (V Low)	
★★★★★	Daughter Milk (kg) Breed ave: -0.33kg,All breeds ave: 0.37kg	+1.3kg	26% (Low)	★★★★★
★★★☆☆	Daughter calving interval (days) Breed ave: 1.29days,All breeds ave: -0.13days	+1.62days	12% (V Low)	★★★☆☆

### Additional Information:

Linear composites	Value	Reliability
Muscle	122	30%
Skeletal	119	28%
Function	113	14%

### Herd data quality index

N/A

Animal scored. Linear scores and weaning weights in evaluations

# Lot 54 Cornagher Harold

ID: IE201126811081

Breed: Limousin

Sex: Male

DOB: 02-Mar-2012

Owner: Patrick Beirne - Killeighter Kilcock Co Kildare

## Breeder:

Sire: Tatar B  
FR8602132763

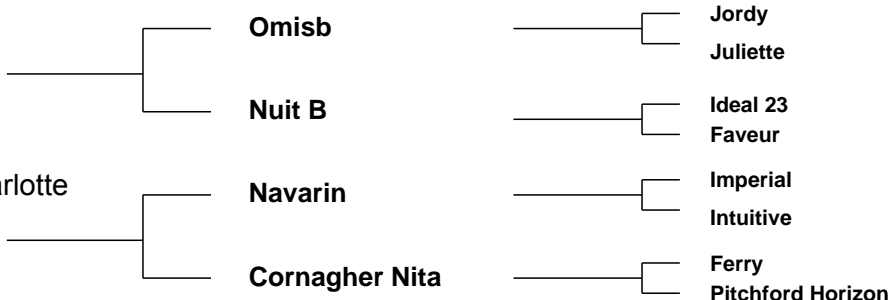

Star Rating (Within Limousin breed)	Economic Indexes	€uro value per progeny	Index Reliability	Star rating (across all beef breeds)
★★★★☆	<b>Maternal</b>	€83	26% (Low)	★★★★☆
★★★☆☆	<b>Terminal</b>	€88	27% (Low)	★★★★☆
	<b>Dairy Beef</b>			

Star Rating (Within Limousin breed)	Key profit traits	Index Value	Trait Reliability	Star rating (across all beef breeds)
<b>Expected progeny performance</b>				
	Calving difficulty (% 3 & 4) Breed ave: 4.75%,All breeds ave: 5.04%	+6.5%	35% (Low)	
★★★★★☆☆	Docility (1-5 scale) Breed ave: -0.06,All breeds ave: 0.01	0.03 scale	45% (Average)	★★★☆☆
★★★★★☆☆	Carcass weight (kg) Breed ave: 22.88kg,All breeds ave: 22.69kg	+24kg	27% (Low)	★★★☆☆
★★★★☆	Carcass conformation (1-15 scale) Breed ave: 2.12,All breeds ave: 1.91	+2.15 scale	30% (Low)	★★★★★☆☆

<b>Expected daughter breeding performance</b>				
	Daughter calving diff (% 3 & 4) Breed ave: 4.78%,All breeds ave: 5.19%	+4.9%	21% (Low)	
★★☆☆	Daughter Milk (kg) Breed ave: -0.33kg,All breeds ave: 0.37kg	-1.2kg	29% (Low)	★★★☆☆
★★★★★☆☆	Daughter calving interval (days) Breed ave: 1.29days,All breeds ave: -0.13days	+0.59days	21% (Low)	★★☆☆

### Additional Information:

Linear composites	Value	Reliability
Muscle	119	45%
Skeletal	118	42%
Function	101	22%

### Herd data quality index

N/A

Animal scored. Linear scores and weaning weights in evaluations

# Lot 55 Buckfield Harry 2

ID: IE272344640205

Breed: Limousin

Sex: Male

DOB: 02-Mar-2012

Owner: John Moore Jnr - Buckfield Kilmeena Westport Co Mayo

## Breeder:

Sire: Sympa  
SYP

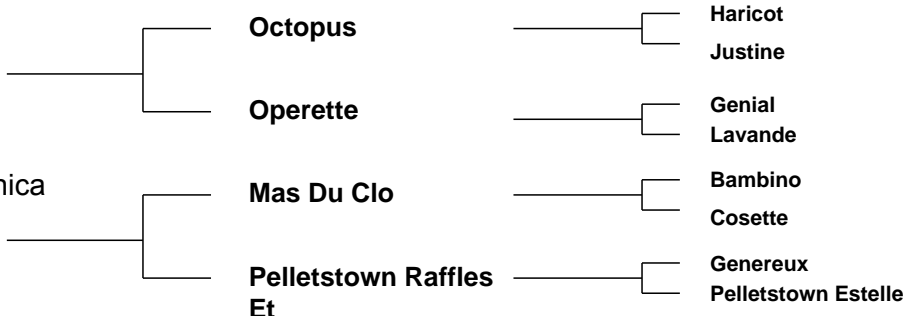

Star Rating (Within Limousin breed)	Economic Indexes	€uro value per progeny	Index Reliability	Star rating (across all beef breeds)
★★★★★	<b>Maternal</b>	<b>€116</b>	<b>28%</b> (Low)	★★★★★
★★★★★	<b>Terminal</b>	<b>€121</b>	<b>30%</b> (Low)	★★★★★
	<b>Dairy Beef</b>			

Star Rating (Within Limousin breed)	Key profit traits	Index Value	Trait Reliability	Star rating (across all beef breeds)
<b>Expected progeny performance</b>				
	Calving difficulty (% 3 & 4) Breed ave: 4.75%,All breeds ave: 5.04%	+5%	36% (Low)	
★★★★★	Docility (1-5 scale) Breed ave: -0.06,All breeds ave: 0.01	0.06 scale	32% (Low)	★★★★★
★★★★★	Carcass weight (kg) Breed ave: 22.88kg,All breeds ave: 22.69kg	+33kg	33% (Low)	★★★★★
★★★★★	Carcass conformation (1-15 scale) Breed ave: 2.12,All breeds ave: 1.91	+2.63 scale	28% (Low)	★★★★★

<b>Expected daughter breeding performance</b>				
	Daughter calving diff (% 3 & 4) Breed ave: 4.78%,All breeds ave: 5.19%	+4.9%	23% (Low)	
★★	Daughter Milk (kg) Breed ave: -0.33kg,All breeds ave: 0.37kg	-2.5kg	30% (Low)	★★
★★	Daughter calving interval (days) Breed ave: 1.29days,All breeds ave: -0.13days	+1.89days	24% (Low)	★★

### Additional Information:

Very docile bull from a good milky Mas du clo cow. Proven fertile.

Linear composites	Value	Reliability
Muscle	129	32%
Skeletal	122	32%
Function	111	26%

### Herd data quality index

N/A

Animal scored. Linear scores and weaning weights in evaluations

# Lot 56 Ballyline Hubert 2

ID: IE311149680486

Breed: Limousin

Sex: Male

DOB: 03-Mar-2012

Owner: Bertie Mannion - Whitepark Curraghboy Athlone Co Roscommon

## Breeder:

Sire: Gleannari Everest  
IE211336480640

Wilodge Vantastic

Wilodge Tonka

Ravenelle

Veloutine

Micmac-Mn

Opale

Dam: Ballyline Carmel  
IE311149610364

Meridien

Esope

Dragonne

Ballyline Rita

Dauphin

Ballyline Nuala

Star Rating (Within Limousin breed)	Economic Indexes	€uro value per progeny	Index Reliability	Star rating (across all beef breeds)
★★★★☆	<b>Maternal</b>	<b>€80</b>	<b>20%</b> (Low)	★★★★☆
★★★★★★	<b>Terminal</b>	<b>€108</b>	<b>21%</b> (Low)	★★★★★★
	<b>Dairy Beef</b>			

Star Rating (Within Limousin breed)	Key profit traits	Index Value	Trait Reliability	Star rating (across all beef breeds)
<b>Expected progeny performance</b>				
	Calving difficulty (% 3 & 4) Breed ave: 4.75%,All breeds ave: 5.04%	+6.6%	24% (Low)	
★★★★★☆☆	Docility (1-5 scale) Breed ave: -0.06,All breeds ave: 0.01	0.04 scale	55% (Average)	★★★★★☆☆
★★★★★★	Carcass weight (kg) Breed ave: 22.88kg,All breeds ave: 22.69kg	+31kg	26% (Low)	★★★★★★☆☆
★★★★★★	Carcass conformation (1-15 scale) Breed ave: 2.12,All breeds ave: 1.91	+2.38 scale	19% (V Low)	★★★★★★

<b>Expected daughter breeding performance</b>				
	Daughter calving diff (% 3 & 4) Breed ave: 4.78%,All breeds ave: 5.19%	+4.6%	12% (V Low)	
★★☆	Daughter Milk (kg) Breed ave: -0.33kg,All breeds ave: 0.37kg	-2kg	20% (Low)	★★
★★☆	Daughter calving interval (days) Breed ave: 1.29days,All breeds ave: -0.13days	+2.6days	14% (V Low)	★

### Additional Information:

Linear composites	Value	Reliability
Muscle	122	47%
Skeletal	122	43%
Function	112	16%

### Herd data quality index

N/A

Animal scored. Linear scores and weaning weights in evaluations

# Lot 57 Lisbracken Hennessy

ID: UK954143214291

Breed: Limousin

Sex: Male

DOB: 04-Mar-2012

Owner: Noel Fennessy - Woodroad Castleconnell Co Limerick

Breeder: W J Lynch - 7 Gorticaw Road Drumahoe Co Londonderry Bt47 3lu

Sire: Hartlaw Excalibur  
UK100708300378

Wilodge Tonka

Oxygene  
Wilodge Meclaire

Hartlaw Blueberry

Nenuphar  
Glenrock Juniper

Dam: Ardnacrusha Violet (Et)  
IE131668030303

Festin

Chouchou  
Attica

0165 Maguy

Jovial  
Hasley

Star Rating (Within Limousin breed)	Economic Indexes	€uro value per progeny	Index Reliability	Star rating (across all beef breeds)
★★★	<b>Maternal</b>	<b>€40</b>	<b>14%</b> (V Low)	★★★
★★★★	<b>Terminal</b>	<b>€92</b>	<b>16%</b> (V Low)	★★★★
	<b>Dairy Beef</b>			

Star Rating (Within Limousin breed)	Key profit traits	Index Value	Trait Reliability	Star rating (across all beef breeds)
<b>Expected progeny performance</b>				
	Calving difficulty (% 3 & 4) Breed ave: 4.75%,All breeds ave: 5.04%	+6.3%	20% (Low)	
	Docility (1-5 scale) Breed ave: -0.06,All breeds ave: 0.01	scale		
★★★★	Carcass weight (kg) Breed ave: 22.88kg,All breeds ave: 22.69kg	+25.8kg	16% (V Low)	★★★★
★★★★★	Carcass conformation (1-15 scale) Breed ave: 2.12,All breeds ave: 1.91	+2.19 scale	16% (V Low)	★★★★★

<b>Expected daughter breeding performance</b>				
	Daughter calving diff (% 3 & 4) Breed ave: 4.78%,All breeds ave: 5.19%	+5.48%	12% (V Low)	
★	Daughter Milk (kg) Breed ave: -0.33kg,All breeds ave: 0.37kg	-4.8kg	21% (Low)	★★
★★★	Daughter calving interval (days) Breed ave: 1.29days,All breeds ave: -0.13days	+1.68days	10% (V Low)	★★

### Additional Information:

His sire is Hartlaw Excalibur who was supreme champion at the national show in Carisle. His mother Violet has produced excellent heifers and bulls achieving top prices at sales, his grandam was Paris champion. First Excalibur son offered for sale in the south.

Linear composites	Value	Reliability
Muscle		
Skeletal		
Function		

### Herd data quality index

N/A

Animal scored. Scores or weaning weights NOT included in evaluation

# Lot 58 Moloskey Henry 2

ID: IE131477860708

Breed: Limousin

Sex: Male

DOB: 06-Mar-2012

Owner: Brendan Clancy - Moloskey House Mullagh Ennis Co Clare

Breeder:

Sire: Vivaldi  
VVI

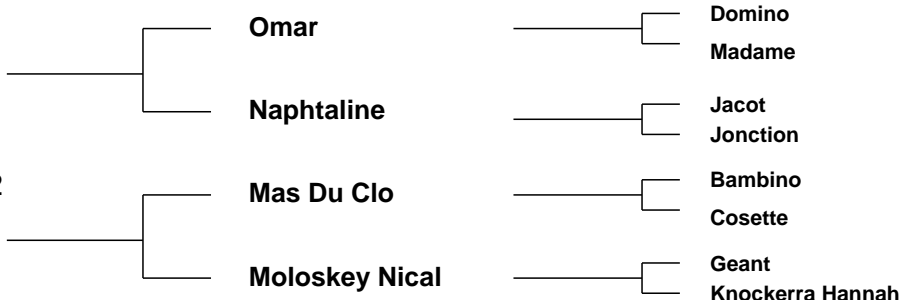

Star Rating (Within Limousin breed)	Economic Indexes	€uro value per progeny	Index Reliability	Star rating (across all beef breeds)
★★★★★	<b>Maternal</b>	<b>€131</b>	<b>26%</b> (Low)	★★★★★☆
★★★★★	<b>Terminal</b>	<b>€107</b>	<b>31%</b> (Low)	★★★★★
	<b>Dairy Beef</b>			

Star Rating (Within Limousin breed)	Key profit traits	Index Value	Trait Reliability	Star rating (across all beef breeds)
<b>Expected progeny performance</b>				
	Calving difficulty (% 3 & 4) Breed ave: 4.75%,All breeds ave: 5.04%	+5.6%	35% (Low)	
★★★★★☆	Docility (1-5 scale) Breed ave: -0.06,All breeds ave: 0.01	0.02 scale	49% (Average)	★★★
★★★★★	Carcass weight (kg) Breed ave: 22.88kg,All breeds ave: 22.69kg	+29kg	35% (Low)	★★★★★
★★★★★	Carcass conformation (1-15 scale) Breed ave: 2.12,All breeds ave: 1.91	+2.59 scale	29% (Low)	★★★★★

<b>Expected daughter breeding performance</b>				
	Daughter calving diff (% 3 & 4) Breed ave: 4.78%,All breeds ave: 5.19%	+5.2%	16% (V Low)	
★★★★★☆	Daughter Milk (kg) Breed ave: -0.33kg,All breeds ave: 0.37kg	+2.1kg	19% (V Low)	★★★
★★★	Daughter calving interval (days) Breed ave: 1.29days,All breeds ave: -0.13days	+1.27days	20% (Low)	★★☆

**Additional Information:**

Super young bull by Vivaldi out of the best cow in the herd. This bull has a super backend and top line combined with great star ratings.

Linear composites	Value	Reliability
Muscle	133	43%
Skeletal	110	40%
Function	113	19%

**Herd data quality index**

N/A

Animal scored. Linear scores and weaning weights in evaluations

# Lot 59 Rosscahill Hugo Et

ID: IE181306980180

Breed: Limousin

Sex: Male

DOB: 08-Mar-2012

Owner: John Martyn - Carrowdulla Oughterard Co Galway

## Breeder:

Sire: Acajou  
AJZ

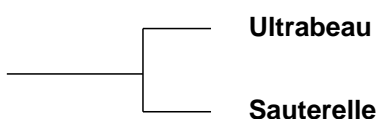

Pirate  
Lame

Nectar  
Nova

Dam: Rosscahill Celine  
IE181306990132

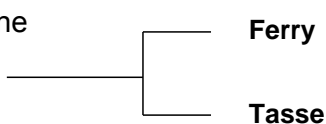

As De Pic  
Verveine

Papillon  
Nation

Star Rating (Within Limousin breed)	Economic Indexes	€uro value per progeny	Index Reliability	Star rating (across all beef breeds)
★	<b>Maternal</b>	€1	20% (Low)	★★★
★★★★★	<b>Terminal</b>	€89	22% (Low)	★★★★★
	<b>Dairy Beef</b>			

Star Rating (Within Limousin breed)	Key profit traits	Index Value	Trait Reliability	Star rating (across all beef breeds)
<b>Expected progeny performance</b>				
	Calving difficulty (% 3 & 4) Breed ave: 4.75%,All breeds ave: 5.04%	+9.2%	28% (Low)	
★★★★★	Docility (1-5 scale) Breed ave: -0.06,All breeds ave: 0.01	0.05 scale	43% (Average)	★★★★★
★★★★★	Carcass weight (kg) Breed ave: 22.88kg,All breeds ave: 22.69kg	+31kg	25% (Low)	★★★★★
★★★★★	Carcass conformation (1-15 scale) Breed ave: 2.12,All breeds ave: 1.91	+2.23 scale	23% (Low)	★★★★★

<b>Expected daughter breeding performance</b>				
	Daughter calving diff (% 3 & 4) Breed ave: 4.78%,All breeds ave: 5.19%	+3.7%	11% (V Low)	
★	Daughter Milk (kg) Breed ave: -0.33kg,All breeds ave: 0.37kg	-7.9kg	13% (V Low)	★
★	Daughter calving interval (days) Breed ave: 1.29days,All breeds ave: -0.13days	+3.5days	13% (V Low)	★

### Additional Information:

A bull with great muscle from an outstanding female line.

Linear composites	Value	Reliability
Muscle	124	50%
Skeletal	133	47%
Function	92	20%

### Herd data quality index

N/A

Animal scored. Linear scores and weaning weights in evaluations

# Lot 60 Groe Henry

ID: IE181955420240

Breed: Limousin

Sex: Male

DOB: 10-Mar-2012

Owner: Pat J Kenny - Mullaghmore Moylough Ballinasloe Co Galway

## Breeder:

Sire: Wilodge Tonka  
WTA



Dam: Groe Vichy  
IE181955440110

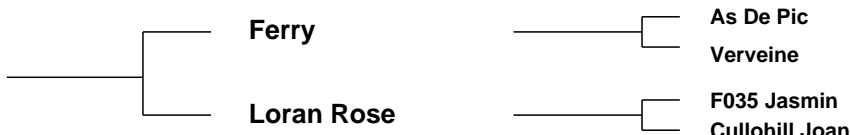

Star Rating (Within Limousin breed)	Economic Indexes	€uro value per progeny	Index Reliability	Star rating (across all beef breeds)
★★★★☆	<b>Maternal</b>	<b>€81</b>	<b>24%</b> (Low)	★★★★☆
★★★★★	<b>Terminal</b>	<b>€118</b>	<b>27%</b> (Low)	★★★★★
	<b>Dairy Beef</b>			

Star Rating (Within Limousin breed)	Key profit traits	Index Value	Trait Reliability	Star rating (across all beef breeds)
<b>Expected progeny performance</b>				
	Calving difficulty (% 3 & 4) Breed ave: 4.75%,All breeds ave: 5.04%	+5.1%	36% (Low)	
★★★★★	Docility (1-5 scale) Breed ave: -0.06,All breeds ave: 0.01	0.1 scale	44% (Average)	★★★★★
★★★★★	Carcass weight (kg) Breed ave: 22.88kg,All breeds ave: 22.69kg	+29kg	27% (Low)	★★★★★
★★★★★	Carcass conformation (1-15 scale) Breed ave: 2.12,All breeds ave: 1.91	+2.46 scale	25% (Low)	★★★★★

<b>Expected daughter breeding performance</b>				
	Daughter calving diff (% 3 & 4) Breed ave: 4.78%,All breeds ave: 5.19%	+5.8%	14% (V Low)	
★	Daughter Milk (kg) Breed ave: -0.33kg,All breeds ave: 0.37kg	-6kg	31% (Low)	★
★★	Daughter calving interval (days) Breed ave: 1.29days,All breeds ave: -0.13days	+2.14days	18% (V Low)	★

### Additional Information:

Super five star bull, Wilodge Tonka and Ferry in his bloodlines.

Linear composites	Value	Reliability
Muscle	124	47%
Skeletal	117	44%
Function	115	22%

### Herd data quality index

N/A

Animal scored. Linear scores and weaning weights in evaluations



# Lot 61 Carwin Hope 2

ID: IE121133370277

Breed: Limousin

Sex: Male

DOB: 10-Mar-2012

Owner: Raymond Carolan - Elm Bank Drive Cavan Co Cavan

Breeder:

Sire: Wilodge Cerberus  
WGE

Wilodge Tonka

Oxygene

Wilodge Meclaire

Wilodge Priceless

Broadmeadows Cannon  
Wilodge Littlegem

Dam: Carwin Everest  
IE121133330224

Roundhill Saturn Et

Ideal 23

Roundhill Meridian Et

Carwin Ruth

Grange Balerno

Luttrellstown Kate

Star Rating (Within Limousin breed)	Economic Indexes	€uro value per progeny	Index Reliability	Star rating (across all beef breeds)
★★★★★★	<b>Maternal</b>	<b>€132</b>	<b>20%</b> (Low)	★★★★★
★★★★★★	<b>Terminal</b>	<b>€121</b>	<b>21%</b> (Low)	★★★★★★
	<b>Dairy Beef</b>			

Star Rating (Within Limousin breed)	Key profit traits	Index Value	Trait Reliability	Star rating (across all beef breeds)
<b>Expected progeny performance</b>				
	Calving difficulty (% 3 & 4) Breed ave: 4.75%,All breeds ave: 5.04%	+4.1%	32% (Low)	
★★★★★	Docility (1-5 scale) Breed ave: -0.06,All breeds ave: 0.01	-0.03 scale	43% (Average)	★★
★★★★★★	Carcass weight (kg) Breed ave: 22.88kg,All breeds ave: 22.69kg	+31kg	21% (Low)	★★★★★
★★★★★★	Carcass conformation (1-15 scale) Breed ave: 2.12,All breeds ave: 1.91	+2.51 scale	20% (Low)	★★★★★★

<b>Expected daughter breeding performance</b>				
	Daughter calving diff (% 3 & 4) Breed ave: 4.78%,All breeds ave: 5.19%	+5.8%	10% (V Low)	
★★	Daughter Milk (kg) Breed ave: -0.33kg,All breeds ave: 0.37kg	-1.4kg	23% (Low)	★★
★★★	Daughter calving interval (days) Breed ave: 1.29days,All breeds ave: -0.13days	+1.64days	13% (V Low)	★★

**Additional Information:**

A Cerebus son of Everest going back to Carwin Ruth, Luttrellstown Kate. Carwins Everests full brother sold for 5700 at the sale last year. Her previous full brother sold at Tully sale April 2011 for 7000. Carwin herd is in the Limo Leader Herd Health scheme.

Linear composites	Value	Reliability
Muscle	134	50%
Skeletal	130	46%
Function	99	20%

**Herd data quality index**

N/A

Animal scored. Linear scores and weaning weights in evaluations

# Lot 62 Millburn Honour

ID: IE181698360687

Breed: Limousin

Twin to Male

Sex: Male

DOB: 12-Mar-2012

Owner: Richard&Eithne O'Beirn - Ardour Cloghans Hill Tuam Co Galway

Breeder:

Sire: Ampertaine Commander  
APM

Glenrock Ventura

Glenrock Spartacus  
Glenrock Saspirilla

Ampertaine  
Annabella

Sympa  
Kype Sharon

Dam: Millburn Bobby Dazzler (Et)  
IE181698380409

Mas Du Clo

Bambino  
Cosette

0133 Olympe

Lascar  
Emotive

Star Rating (Within Limousin breed)	Economic Indexes	€uro value per progeny	Index Reliability	Star rating (across all beef breeds)
★★★★★★	<b>Maternal</b>	<b>€157</b>	<b>22%</b> (Low)	★★★★★★
★★★★★☆	<b>Terminal</b>	<b>€102</b>	<b>23%</b> (Low)	★★★★★☆
	<b>Dairy Beef</b>			

Star Rating (Within Limousin breed)	Key profit traits	Index Value	Trait Reliability	Star rating (across all beef breeds)
<b>Expected progeny performance</b>				
	Calving difficulty (% 3 & 4) Breed ave: 4.75%,All breeds ave: 5.04%	+5.5%	27% (Low)	
★★★★★★	Docility (1-5 scale) Breed ave: -0.06,All breeds ave: 0.01	0.22 scale	57% (Average)	★★★★★★
★★★★★☆	Carcass weight (kg) Breed ave: 22.88kg,All breeds ave: 22.69kg	+28kg	26% (Low)	★★★★★★
★★★★★☆	Carcass conformation (1-15 scale) Breed ave: 2.12,All breeds ave: 1.91	+2.35 scale	18% (V Low)	★★★★★★

<b>Expected daughter breeding performance</b>				
	Daughter calving diff (% 3 & 4) Breed ave: 4.78%,All breeds ave: 5.19%	+5%	10% (V Low)	
★★★★★★	Daughter Milk (kg) Breed ave: -0.33kg,All breeds ave: 0.37kg	+5.6kg	30% (Low)	★★★★★★
★	Daughter calving interval (days) Breed ave: 1.29days,All breeds ave: -0.13days	+4.61days	16% (V Low)	★

Additional Information:

Linear composites	Value	Reliability
Muscle	131	50%
Skeletal	120	47%
Function	120	21%

Herd data quality index

N/A

Animal scored. Linear scores and weaning weights in evaluations

# Lot 63 Lavalla Henry

ID: IE131369260274

Breed: Limousin

Sex: Male

DOB: 12-Mar-2012

Owner: Kevin Crowley - Lavalla Ballynacally Ennis Co Clare

## Breeder:

Sire: Mas Du Clo  
MUC

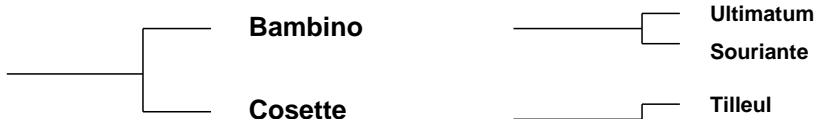

Dam: Lavalla Brenda  
IE131369230172



Star Rating (Within Limousin breed)	Economic Indexes	€uro value per progeny	Index Reliability	Star rating (across all beef breeds)
★★★	<b>Maternal</b>	€34	30% (Low)	★★★
★★★★	<b>Terminal</b>	€90	31% (Low)	★★★★
	<b>Dairy Beef</b>			

Star Rating (Within Limousin breed)	Key profit traits	Index Value	Trait Reliability	Star rating (across all beef breeds)
<b>Expected progeny performance</b>				
	Calving difficulty (% 3 & 4) Breed ave: 4.75%,All breeds ave: 5.04%	+6.7%	36% (Low)	
★★★★★	Docility (1-5 scale) Breed ave: -0.06,All breeds ave: 0.01	0.02 scale	32% (Low)	★★★★
★★★★★	Carcass weight (kg) Breed ave: 22.88kg,All breeds ave: 22.69kg	+27kg	29% (Low)	★★★★★
★★★★★	Carcass conformation (1-15 scale) Breed ave: 2.12,All breeds ave: 1.91	+2.35 scale	29% (Low)	★★★★★

<b>Expected daughter breeding performance</b>				
	Daughter calving diff (% 3 & 4) Breed ave: 4.78%,All breeds ave: 5.19%	+5.5%	29% (Low)	
★★★★★	Daughter Milk (kg) Breed ave: -0.33kg,All breeds ave: 0.37kg	+0.7kg	31% (Low)	★★★★
★	Daughter calving interval (days) Breed ave: 1.29days,All breeds ave: -0.13days	+4.33days	28% (Low)	★

### Additional Information:

Good all round young bull with superb blood lines, Mas du Clo, Nimbus, Haricot and Dauphin.

Linear composites	Value	Reliability
Muscle	121	29%
Skeletal	116	29%
Function	114	27%

### Herd data quality index

N/A

Animal scored. Linear scores and weaning weights in evaluations

# Lot 64 Millburn Hope

ID: IE181698350686

Breed: Limousin

Twin to Male

Sex: Male

DOB: 12-Mar-2012

Owner: Richard&Eithne O'Beirn - Ardour Cloghans Hill Tuam Co Galway

Breeder:

Sire: Ampertaine Commander  
APM

Glenrock Ventura

Glenrock Spartacus  
Glenrock Saspirilla

Ampertaine  
Annabella

Sympa  
Kype Sharon

Dam: Millburn Bobby Dazzler (Et)  
IE181698380409

Mas Du Clo

Bambino  
Cosette

0133 Olympe

Lascar  
Emotive

Star Rating (Within Limousin breed)	Economic Indexes	€uro value per progeny	Index Reliability	Star rating (across all beef breeds)
★★★★★	<b>Maternal</b>	<b>€149</b>	<b>22%</b> (Low)	★★★★★
★★★★	<b>Terminal</b>	<b>€98</b>	<b>23%</b> (Low)	★★★★☆
	<b>Dairy Beef</b>			

Star Rating (Within Limousin breed)	Key profit traits	Index Value	Trait Reliability	Star rating (across all beef breeds)
<b>Expected progeny performance</b>				
	Calving difficulty (% 3 & 4) Breed ave: 4.75%,All breeds ave: 5.04%	+5.5%	27% (Low)	
★★★★★	Docility (1-5 scale) Breed ave: -0.06,All breeds ave: 0.01	0.23 scale	57% (Average)	★★★★★
★★★★	Carcass weight (kg) Breed ave: 22.88kg,All breeds ave: 22.69kg	+26kg	26% (Low)	★★★★☆
★★★★☆	Carcass conformation (1-15 scale) Breed ave: 2.12,All breeds ave: 1.91	+2.31 scale	18% (V Low)	★★★★★

<b>Expected daughter breeding performance</b>				
	Daughter calving diff (% 3 & 4) Breed ave: 4.78%,All breeds ave: 5.19%	+5%	10% (V Low)	
★★★★★	Daughter Milk (kg) Breed ave: -0.33kg,All breeds ave: 0.37kg	+5.6kg	30% (Low)	★★★★★
★	Daughter calving interval (days) Breed ave: 1.29days,All breeds ave: -0.13days	+4.38days	15% (V Low)	★

Additional Information:

Linear composites	Value	Reliability
Muscle	126	50%
Skeletal	114	47%
Function	124	21%

Herd data quality index

N/A

Animal scored. Linear scores and weaning weights in evaluations

# Lot 65 Maythorn Howard

ID: IE291029770292

Breed: Limousin

Twin to Female

Sex: Male

DOB: 14-Mar-2012

Owner: Martin Mc Connon - Corcrin Carrickmacross Co Monaghan

## Breeder:

Sire: Meridien  
MEZ



Dam: Maythorn Class  
IE291029750191



Star Rating (Within Limousin breed)	Economic Indexes	€uro value per progeny	Index Reliability	Star rating (across all beef breeds)
★★★★★	<b>Maternal</b>	<b>€103</b>	<b>32%</b> (Low)	★★★★
★★★★★	<b>Terminal</b>	<b>€110</b>	<b>32%</b> (Low)	★★★★★
	<b>Dairy Beef</b>			

Star Rating (Within Limousin breed)	Key profit traits	Index Value	Trait Reliability	Star rating (across all beef breeds)
<b>Expected progeny performance</b>				
	Calving difficulty (% 3 & 4) Breed ave: 4.75%,All breeds ave: 5.04%	+5.2%	34% (Low)	
★★★★★	Docility (1-5 scale) Breed ave: -0.06,All breeds ave: 0.01	0.11 scale	46% (Average)	★★★★★
★★★★★	Carcass weight (kg) Breed ave: 22.88kg,All breeds ave: 22.69kg	+28kg	36% (Low)	★★★★
★★★	Carcass conformation (1-15 scale) Breed ave: 2.12,All breeds ave: 1.91	+2.13 scale	32% (Low)	★★★★

<b>Expected daughter breeding performance</b>				
	Daughter calving diff (% 3 & 4) Breed ave: 4.78%,All breeds ave: 5.19%	+4.85%	28% (Low)	
★	Daughter Milk (kg) Breed ave: -0.33kg,All breeds ave: 0.37kg	-2.7kg	36% (Low)	★★
★★★	Daughter calving interval (days) Breed ave: 1.29days,All breeds ave: -0.13days	+1.63days	27% (Low)	★★

### Additional Information:

Meridien, Ionesco and Ferry in back breeding.

Linear composites	Value	Reliability
Muscle	109	48%
Skeletal	112	45%
Function	112	23%

### Herd data quality index

N/A

Animal scored. Linear scores and weaning weights in evaluations

# Lot 66 Brookfield Harvey

ID: IE201276970073

Breed: Limousin

Sex: Male

DOB: 14-Mar-2012

Owner: Alan Borton - Copperbeech Hawkfield Co Kildare

## Breeder:

Sire: Wilodge Cerberus  
WGE

Wilodge Tonka

Oxygene

Wilodge Meclaire

Wilodge Priceless

Broadmeadows Cannon  
Wilodge Littlegem

Dam: Liscarn Belinda  
IE121133290156

Ronick Iceman

Tarvis

Broadmeadows Ainsi

Milbrook Shannon

Espoir

Milbrook Nightingale Et

Star Rating (Within Limousin breed)	Economic Indexes	€uro value per progeny	Index Reliability	Star rating (across all beef breeds)
★★★★★	<b>Maternal</b>	€145	21% (Low)	★★★★★
★★★★★	<b>Terminal</b>	€117	24% (Low)	★★★★★
	<b>Dairy Beef</b>			

Star Rating (Within Limousin breed)	Key profit traits	Index Value	Trait Reliability	Star rating (across all beef breeds)
<b>Expected progeny performance</b>				
	Calving difficulty (% 3 & 4) Breed ave: 4.75%,All breeds ave: 5.04%	+4.7%	31% (Low)	
★★★★★☆	Docility (1-5 scale) Breed ave: -0.06,All breeds ave: 0.01	0.06 scale	44% (Average)	★★★★☆
★★★★★	Carcass weight (kg) Breed ave: 22.88kg,All breeds ave: 22.69kg	+29kg	25% (Low)	★★★★★
★★★★★	Carcass conformation (1-15 scale) Breed ave: 2.12,All breeds ave: 1.91	+2.5 scale	19% (V Low)	★★★★★

<b>Expected daughter breeding performance</b>				
	Daughter calving diff (% 3 & 4) Breed ave: 4.78%,All breeds ave: 5.19%	+4.8%	10% (V Low)	
★★☆	Daughter Milk (kg) Breed ave: -0.33kg,All breeds ave: 0.37kg	-1.8kg	26% (Low)	★★
★★★★	Daughter calving interval (days) Breed ave: 1.29days,All breeds ave: -0.13days	+0.45days	14% (V Low)	★★★☆☆

### Additional Information:

5 star son of Cerberus with excellent blood lines on dams side. Excellent muscled bull, quiet.

Linear composites	Value	Reliability
Muscle	131	44%
Skeletal	134	41%
Function	101	20%

### Herd data quality index

N/A

Animal scored. Linear scores and weaning weights in evaluations

# Lot 67 Milan Hoffman

ID: IE321461540729

Breed: Limousin

Sex: Male

DOB: 16-Mar-2012

Owner: Donal Mc Keon - Carrowcarden Enniscrone Co Sligo

## Breeder:

Sire: Haltcliffe Dancer  
HCF

Sympa

Octopus

Operette

Cloughhead  
Romany

Oasis

Cloughhead Novelty

Dam: Milan Ronda Et  
IE321461570211

Ferry

As De Pic

Verveine

Hammel Fleur

Chouchou

Hammel Amie

Star Rating (Within Limousin breed)	Economic Indexes	€uro value per progeny	Index Reliability	Star rating (across all beef breeds)
★	<b>Maternal</b>	<b>-€10</b>	<b>25%</b> (Low)	★
★	<b>Terminal</b>	<b>€64</b>	<b>27%</b> (Low)	★★
	<b>Dairy Beef</b>			

Star Rating (Within Limousin breed)	Key profit traits	Index Value	Trait Reliability	Star rating (across all beef breeds)
<b>Expected progeny performance</b>				
	Calving difficulty (% 3 & 4) Breed ave: 4.75%,All breeds ave: 5.04%	+8.3%	36% (Low)	
★★★	Docility (1-5 scale) Breed ave: -0.06,All breeds ave: 0.01	-0.11 scale	46% (Average)	★
★★★★★	Carcass weight (kg) Breed ave: 22.88kg,All breeds ave: 22.69kg	+22kg	28% (Low)	★★★
★★★★★	Carcass conformation (1-15 scale) Breed ave: 2.12,All breeds ave: 1.91	+2.21 scale	21% (Low)	★★★★★
<b>Expected daughter breeding performance</b>				
	Daughter calving diff (% 3 & 4) Breed ave: 4.78%,All breeds ave: 5.19%	+5.4%	15% (V Low)	
★★★★★	Daughter Milk (kg) Breed ave: -0.33kg,All breeds ave: 0.37kg	+2.4kg	27% (Low)	★★★★★
★	Daughter calving interval (days) Breed ave: 1.29days,All breeds ave: -0.13days	+5.09days	18% (V Low)	★

### Additional Information:

Lovely stylish bull.

Linear composites	Value	Reliability
Muscle	120	31%
Skeletal	113	30%
Function	112	19%

### Herd data quality index

N/A

Animal scored. Linear scores and weaning weights in evaluations

# Lot 68 Cloncorrick Hardy

ID: IE121396970579

Breed: Limousin

Sex: Male

DOB: 16-Mar-2012

Owner: Frank MCGovern - Greenville House Carrigallen Co Leitrim

## Breeder:

Sire: Procters Cavalier  
PZE

Haltcliffe Vermont

Penyrheol Sam

Renoncule

Procters Prunella

Daim

Marnhull Isobella

Dam: Willowfield Bianca  
IE311819770045

Rocky

Jacot

Gloire

Cornagher Shirley

Roundhill Navigator (Dna) Et

Cornagher Jewel

Star Rating (Within Limousin breed)	Economic Indexes	€uro value per progeny	Index Reliability	Star rating (across all beef breeds)
★★★★☆	<b>Maternal</b>	<b>€85</b>	<b>17%</b> (V Low)	★★★★☆
★★★★★	<b>Terminal</b>	<b>€99</b>	<b>17%</b> (V Low)	★★★★★☆☆
	<b>Dairy Beef</b>			

Star Rating (Within Limousin breed)	Key profit traits	Index Value	Trait Reliability	Star rating (across all beef breeds)
<b>Expected progeny performance</b>				
	Calving difficulty (% 3 & 4) Breed ave: 4.75%,All breeds ave: 5.04%	+6.9%	29% (Low)	
★★★★★☆☆	Docility (1-5 scale) Breed ave: -0.06,All breeds ave: 0.01	0.13 scale	42% (Average)	★★★★★☆☆
★★★★★☆☆	Carcass weight (kg) Breed ave: 22.88kg,All breeds ave: 22.69kg	+31kg	16% (V Low)	★★★★★☆☆
★★★★★☆☆	Carcass conformation (1-15 scale) Breed ave: 2.12,All breeds ave: 1.91	+2.32 scale	16% (V Low)	★★★★★☆☆

<b>Expected daughter breeding performance</b>				
	Daughter calving diff (% 3 & 4) Breed ave: 4.78%,All breeds ave: 5.19%	+5%	11% (V Low)	
★	Daughter Milk (kg) Breed ave: -0.33kg,All breeds ave: 0.37kg	-3.5kg	24% (Low)	★★☆
★★★★★☆☆	Daughter calving interval (days) Breed ave: 1.29days,All breeds ave: -0.13days	-0.44days	12% (V Low)	★★★☆☆

### Additional Information:

Fertility tested.

Linear composites	Value	Reliability
Muscle	127	42%
Skeletal	119	38%
Function	92	14%

### Herd data quality index

N/A

Animal scored. Linear scores and weaning weights in evaluations



# Lot 69 Elegante Homan

ID: IE341510080201

Breed: Limousin

Sex: Male

DOB: 16-Mar-2012

Owner: Michael Kinane - Ballyglass Tipperary Co Tipperary

## Breeder:

Sire: Mas Du Clo  
MUC

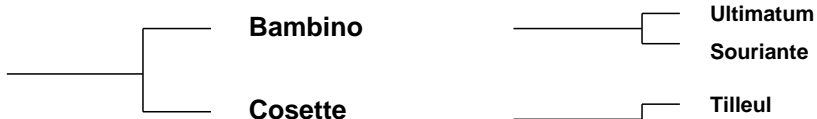

Dam: Curraghree Spicegirl  
IE281516070067



Star Rating (Within Limousin breed)	Economic Indexes	€uro value per progeny	Index Reliability	Star rating (across all beef breeds)
★	<b>Maternal</b>	€32	31% (Low)	★★
★★★★★	<b>Terminal</b>	€101	31% (Low)	★★★★★
	<b>Dairy Beef</b>			

Star Rating (Within Limousin breed)	Key profit traits	Index Value	Trait Reliability	Star rating (across all beef breeds)
<b>Expected progeny performance</b>				
	Calving difficulty (% 3 & 4) Breed ave: 4.75%,All breeds ave: 5.04%	+5.9%	34% (Low)	
★★★	Docility (1-5 scale) Breed ave: -0.06,All breeds ave: 0.01	-0.04 scale	33% (Low)	★★
★★★★★	Carcass weight (kg) Breed ave: 22.88kg,All breeds ave: 22.69kg	+27kg	32% (Low)	★★★★★
★★★★★	Carcass conformation (1-15 scale) Breed ave: 2.12,All breeds ave: 1.91	+2.57 scale	31% (Low)	★★★★★

<b>Expected daughter breeding performance</b>				
	Daughter calving diff (% 3 & 4) Breed ave: 4.78%,All breeds ave: 5.19%	+5.1%	30% (Low)	
★	Daughter Milk (kg) Breed ave: -0.33kg,All breeds ave: 0.37kg	-3.7kg	35% (Low)	★★
★	Daughter calving interval (days) Breed ave: 1.29days,All breeds ave: -0.13days	+3.17days	30% (Low)	★

### Additional Information:

Very good muscle bull. Good commercial mans bull. Out of excellent square Pelletstown bred cow going back to Katie. Mas du Clo bred bulls have bred super weanlings. Calved unassisted.

Linear composites	Value	Reliability
Muscle	124	33%
Skeletal	114	32%
Function	116	27%

### Herd data quality index

N/A

Animal scored. Linear scores and weaning weights in evaluations

# Lot 70 Newtown Hector Et

ID: IE231230660530

Breed: Limousin

Sex: Male

DOB: 17-Mar-2012

Owner: Stanley Richardson - Newtowngore Leitrim Co Leitrim

## Breeder:

Sire: Broadmeadows Cannon  
CAVC031

Broadmeadows Vip

Favori 11

Nadine

Broadmeadows  
Ainsi

Tanhill Rumpus

Broadmeadows Tansy

Dam: Castleview Rub  
IE191567170232

Ideal 23

Flasch

Disette

Castleview Miss

Geant

Castleview Katie (Dna) Et

Star Rating (Within Limousin breed)	Economic Indexes	€uro value per progeny	Index Reliability	Star rating (across all beef breeds)
★★★★★	<b>Maternal</b>	€100	31% (Low)	★★★★★
★★★★★	<b>Terminal</b>	€99	31% (Low)	★★★★★☆
	<b>Dairy Beef</b>			

Star Rating (Within Limousin breed)	Key profit traits	Index Value	Trait Reliability	Star rating (across all beef breeds)
<b>Expected progeny performance</b>				
	Calving difficulty (% 3 & 4) Breed ave: 4.75%,All breeds ave: 5.04%	+5.9%	33% (Low)	
★★	Docility (1-5 scale) Breed ave: -0.06,All breeds ave: 0.01	-0.09 scale	47% (Average)	★
★★★★★	Carcass weight (kg) Breed ave: 22.88kg,All breeds ave: 22.69kg	+32kg	37% (Low)	★★★★★☆
★★★★★☆	Carcass conformation (1-15 scale) Breed ave: 2.12,All breeds ave: 1.91	+2.28 scale	31% (Low)	★★★★★

<b>Expected daughter breeding performance</b>				
	Daughter calving diff (% 3 & 4) Breed ave: 4.78%,All breeds ave: 5.19%	+4.4%	26% (Low)	
★★☆	Daughter Milk (kg) Breed ave: -0.33kg,All breeds ave: 0.37kg	-2kg	33% (Low)	★★
★★★★★	Daughter calving interval (days) Breed ave: 1.29days,All breeds ave: -0.13days	-1.09days	28% (Low)	★★★★★☆

### Additional Information:

A super stylish bull with super bloodlines to match - (Ideal 23 x Broadmeadows Cannon). Hector is out of the renowned dam Castleview Rub - a producer of 8 Roscrea Premier Champions to date. Serious sire stack. Very docile. Fertility tested.

Linear composites	Value	Reliability
Muscle	131	46%
Skeletal	128	43%
Function	123	24%

### Herd data quality index

N/A

Animal scored. Linear scores and weaning weights in evaluations

# Lot 71 Newtown Hugo

ID: IE231230640529

Breed: Limousin

Sex: Male

DOB: 17-Mar-2012

Owner: Stanley Richardson - Newtowngore Leitrim Co Leitrim

## Breeder:

Sire: Neuf  
NUF

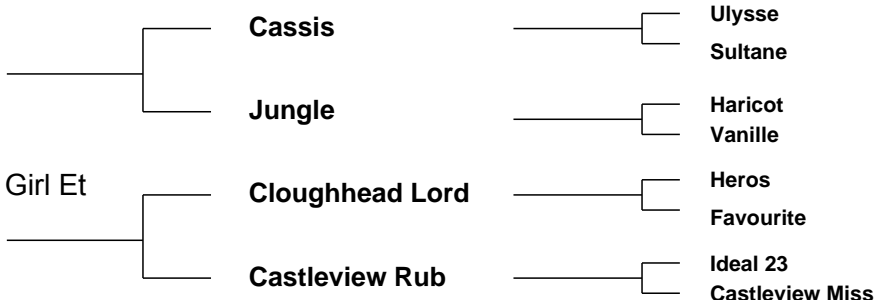

Star Rating (Within Limousin breed)	Economic Indexes	€uro value per progeny	Index Reliability	Star rating (across all beef breeds)
★★★★☆	<b>Maternal</b>	€85	30% (Low)	★★★★☆
★★★	<b>Terminal</b>	€92	31% (Low)	★★★★
	<b>Dairy Beef</b>			

Star Rating (Within Limousin breed)	Key profit traits	Index Value	Trait Reliability	Star rating (across all beef breeds)
<b>Expected progeny performance</b>				
	Calving difficulty (% 3 & 4) Breed ave: 4.75%,All breeds ave: 5.04%	+5.1%	35% (Low)	
★	Docility (1-5 scale) Breed ave: -0.06,All breeds ave: 0.01	-0.16 scale	46% (Average)	★
★★★★☆	Carcass weight (kg) Breed ave: 22.88kg,All breeds ave: 22.69kg	+28kg	33% (Low)	★★★★
★★★★☆	Carcass conformation (1-15 scale) Breed ave: 2.12,All breeds ave: 1.91	+2.3 scale	32% (Low)	★★★★★

<b>Expected daughter breeding performance</b>				
	Daughter calving diff (% 3 & 4) Breed ave: 4.78%,All breeds ave: 5.19%	+4.2%	24% (Low)	
★★	Daughter Milk (kg) Breed ave: -0.33kg,All breeds ave: 0.37kg	-1.2kg	31% (Low)	★★★
★★★	Daughter calving interval (days) Breed ave: 1.29days,All breeds ave: -0.13days	+1.67days	25% (Low)	★★

### Additional Information:

Lovely stylish well muscled bull with super bloodlines to match - (Ideal 23 x Cloughhead Lord x Neuf) Hugo is out of a grand daughter of the renowned Castleview Rub - a producer of 8 roscrea Premier champions to date. Very docile. Fertility tested.

Linear composites	Value	Reliability
Muscle	119	50%
Skeletal	114	47%
Function	122	26%

### Herd data quality index

N/A

Animal scored. Linear scores and weaning weights in evaluations

# Lot 72 Groe Harry

ID: IE181955450243

Breed: Limousin

Sex: Male

DOB: 18-Mar-2012

Owner: Pat J Kenny - Mullaghmore Moylough Ballinasloe Co Galway

## Breeder:

Sire: Wilodge Tonka  
WTA

Oxygene

Janvier

Isocele

Wilodge Meclair

Brontemoor Ilkley

Newsham Eclair

Dam: Groe Eumovate  
IE181955450185

Mas Du Clo

Bambino

Cosette

Groe Vichy

Ferry

Loran Rose

Star Rating (Within Limousin breed)	Economic Indexes	€uro value per progeny	Index Reliability	Star rating (across all beef breeds)
★★★★★	<b>Maternal</b>	<b>€87</b>	<b>23%</b> (Low)	★★★★★
★★★★★★	<b>Terminal</b>	<b>€122</b>	<b>25%</b> (Low)	★★★★★★
	<b>Dairy Beef</b>			

Star Rating (Within Limousin breed)	Key profit traits	Index Value	Trait Reliability	Star rating (across all beef breeds)
<b>Expected progeny performance</b>				
	Calving difficulty (% 3 & 4) Breed ave: 4.75%,All breeds ave: 5.04%	+5%	34% (Low)	
★★★★★★	Docility (1-5 scale) Breed ave: -0.06,All breeds ave: 0.01	0.14 scale	43% (Average)	★★★★★★☆
★★★★★★	Carcass weight (kg) Breed ave: 22.88kg,All breeds ave: 22.69kg	+29kg	25% (Low)	★★★★★★
★★★★★★	Carcass conformation (1-15 scale) Breed ave: 2.12,All breeds ave: 1.91	+2.58 scale	24% (Low)	★★★★★★

<b>Expected daughter breeding performance</b>				
	Daughter calving diff (% 3 & 4) Breed ave: 4.78%,All breeds ave: 5.19%	+5.4%	13% (V Low)	
★	Daughter Milk (kg) Breed ave: -0.33kg,All breeds ave: 0.37kg	-6.3kg	28% (Low)	★
★	Daughter calving interval (days) Breed ave: 1.29days,All breeds ave: -0.13days	+3.32days	17% (V Low)	★

### Additional Information:

Quality bull with very good bloodlines - Tonka, Mas du clo.

Linear composites	Value	Reliability
Muscle	129	46%
Skeletal	104	43%
Function	123	22%

### Herd data quality index

N/A

Animal scored. Linear scores and weaning weights in evaluations

# Lot 73 Ashleigh Horace

ID: IE281318270453

Breed: Limousin

Sex: Male

DOB: 20-Mar-2012

Owner: Tony & Bridget Grady - Clairstown Julianstown Co Meath

## Breeder:

Sire: Milbrook Dartangan Et  
MBP

Wilodge Vantastic

Wilodge Tonka

Ravenelle

Milbrook Kathryn

Broadmeadows Cannon

Milbrook Freda

Dam: Ashleigh Daisy Et  
IE281318210365

Milbrook Tanko

Mas Du Clo

Milbrook Monique Et

Ashleigh Rose

Espoir

Reask Imelda

Star Rating (Within Limousin breed)	Economic Indexes	€uro value per progeny	Index Reliability	Star rating (across all beef breeds)
★★	<b>Maternal</b>	€54	26% (Low)	★★★
★★★★☆	<b>Terminal</b>	€93	31% (Low)	★★★★★
	<b>Dairy Beef</b>			

Star Rating (Within Limousin breed)	Key profit traits	Index Value	Trait Reliability	Star rating (across all beef breeds)
<b>Expected progeny performance</b>				
	Calving difficulty (% 3 & 4) Breed ave: 4.75%,All breeds ave: 5.04%	+7.4%	37% (Low)	
★★★★★★	Docility (1-5 scale) Breed ave: -0.06,All breeds ave: 0.01	0.07 scale	45% (Average)	★★★★★
★★★★★★	Carcass weight (kg) Breed ave: 22.88kg,All breeds ave: 22.69kg	+29kg	31% (Low)	★★★★★
★★★★★★	Carcass conformation (1-15 scale) Breed ave: 2.12,All breeds ave: 1.91	+2.52 scale	30% (Low)	★★★★★★

<b>Expected daughter breeding performance</b>				
	Daughter calving diff (% 3 & 4) Breed ave: 4.78%,All breeds ave: 5.19%	+4.5%	15% (V Low)	
★	Daughter Milk (kg) Breed ave: -0.33kg,All breeds ave: 0.37kg	-6.2kg	20% (Low)	★
★★★★☆	Daughter calving interval (days) Breed ave: 1.29days,All breeds ave: -0.13days	-0.25days	18% (V Low)	★★★

### Additional Information:

Linear composites	Value	Reliability
Muscle	130	44%
Skeletal	117	42%
Function	117	25%

### Herd data quality index

N/A

Animal scored. Linear scores and weaning weights in evaluations

# Lot 74 Ballyline Hughie

ID: IE311149630498

Breed: Limousin

Sex: Male

DOB: 25-Mar-2012

Owner: Bertie Mannion - Whitepark Curraghboy Athlone Co Roscommon

Breeder:

Sire: Sympa  
SYP

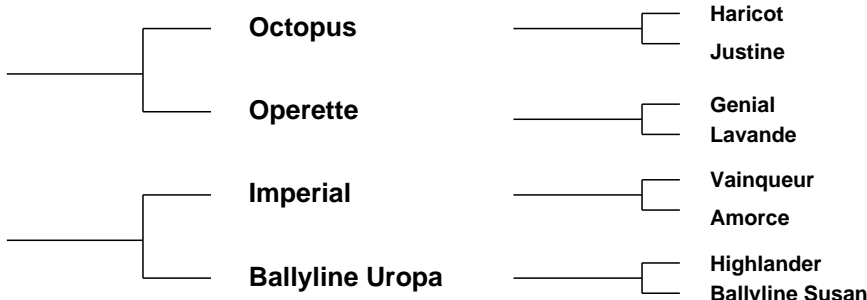

Dam: Ballyline Carol  
IE311149640359

Star Rating (Within Limousin breed)	Economic Indexes	€uro value per progeny	Index Reliability	Star rating (across all beef breeds)
★★★★★	<b>Maternal</b>	<b>€135</b>	<b>30%</b> (Low)	★★★★★
★★★★★	<b>Terminal</b>	<b>€127</b>	<b>32%</b> (Low)	★★★★★
	<b>Dairy Beef</b>			

Star Rating (Within Limousin breed)	Key profit traits	Index Value	Trait Reliability	Star rating (across all beef breeds)
<b>Expected progeny performance</b>				
	Calving difficulty (% 3 & 4) Breed ave: 4.75%,All breeds ave: 5.04%	+4.5%	35% (Low)	
★★★★★	Docility (1-5 scale) Breed ave: -0.06,All breeds ave: 0.01	0.09 scale	58% (Average)	★★★★★
★★★★★	Carcass weight (kg) Breed ave: 22.88kg,All breeds ave: 22.69kg	+33kg	36% (Low)	★★★★★
★★★★★	Carcass conformation (1-15 scale) Breed ave: 2.12,All breeds ave: 1.91	+2.4 scale	30% (Low)	★★★★★

<b>Expected daughter breeding performance</b>				
	Daughter calving diff (% 3 & 4) Breed ave: 4.78%,All breeds ave: 5.19%	+5.3%	22% (Low)	
★★★	Daughter Milk (kg) Breed ave: -0.33kg,All breeds ave: 0.37kg	+0.3kg	33% (Low)	★★★
★★	Daughter calving interval (days) Breed ave: 1.29days,All breeds ave: -0.13days	+2.14days	24% (Low)	★

**Additional Information:**

Pedigree includes Sympa, Imperial, Highlander and Dauphin.

Linear composites	Value	Reliability
Muscle	119	51%
Skeletal	128	48%
Function	111	28%

**Herd data quality index**

N/A

Animal scored. Linear scores and weaning weights in evaluations

# Lot 75 Baileys Harry

ID: IE281515270496

Breed: Limousin

Sex: Male

DOB: 27-Mar-2012

Owner: Thomas Bailey - Coolcommon Batterstown Co Meath

## Breeder:

Sire: Queenshead Altea  
S593

Greensons Gigolo

Titan  
Surprise

Ryedale Parfait

Ronick Iceman  
Gavotte

Dam: Woodhouse Amie  
UK165979600072

Sympa

Octopus  
Operette

Woodhouse Pearl

Broadmeadows Cannon  
Woodhouse Mandy

Star Rating (Within Limousin breed)	Economic Indexes	€uro value per progeny	Index Reliability	Star rating (across all beef breeds)
★★★★★	<b>Maternal</b>	<b>€152</b>	<b>26%</b> (Low)	★★★★★
★★★★★	<b>Terminal</b>	<b>€126</b>	<b>29%</b> (Low)	★★★★★
	<b>Dairy Beef</b>			

Star Rating (Within Limousin breed)	Key profit traits	Index Value	Trait Reliability	Star rating (across all beef breeds)
<b>Expected progeny performance</b>				
	Calving difficulty (% 3 & 4) Breed ave: 4.75%,All breeds ave: 5.04%	+4.3%	33% (Low)	
★★★	Docility (1-5 scale) Breed ave: -0.06,All breeds ave: 0.01	-0.04 scale	46% (Average)	★★
★★★★★	Carcass weight (kg) Breed ave: 22.88kg,All breeds ave: 22.69kg	+35kg	34% (Low)	★★★★★
★★★★★	Carcass conformation (1-15 scale) Breed ave: 2.12,All breeds ave: 1.91	+2.46 scale	28% (Low)	★★★★★

<b>Expected daughter breeding performance</b>				
	Daughter calving diff (% 3 & 4) Breed ave: 4.78%,All breeds ave: 5.19%	+5.3%	16% (V Low)	
★★★★☆	Daughter Milk (kg) Breed ave: -0.33kg,All breeds ave: 0.37kg	+0.3kg	33% (Low)	★★★☆☆
★★★☆☆	Daughter calving interval (days) Breed ave: 1.29days,All breeds ave: -0.13days	+1.38days	16% (V Low)	★★☆☆

### Additional Information:

Sire Queenshead Altea is one of the easiest calving bulls in the Limousin breed. Dam is a very good Sympa cow. A great pedigree.

Linear composites	Value	Reliability
Muscle	125	52%
Skeletal	120	48%
Function	87	23%

### Herd data quality index

N/A

Animal scored. Linear scores and weaning weights in evaluations

# Lot 76 Ballinclare Hommer

ID: IE381076470693

Breed: Limousin

Sex: Male

DOB: 28-Mar-2012

Owner: William Colclo Byrne - Ballinclare House Kilbride Wicklow Co Wicklow

## Breeder:

Sire: Sympa  
SYP

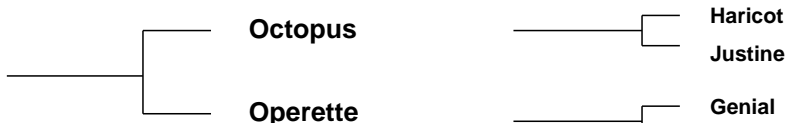

Dam: Ballinclare Ashley  
IE381076430483



Star Rating (Within Limousin breed)	Economic Indexes	€uro value per progeny	Index Reliability	Star rating (across all beef breeds)
★★★★★★	<b>Maternal</b>	<b>€149</b>	<b>30%</b> (Low)	★★★★★★
★★★★★★	<b>Terminal</b>	<b>€124</b>	<b>32%</b> (Low)	★★★★★★
	<b>Dairy Beef</b>			

Star Rating (Within Limousin breed)	Key profit traits	Index Value	Trait Reliability	Star rating (across all beef breeds)
<b>Expected progeny performance</b>				
	Calving difficulty (% 3 & 4) Breed ave: 4.75%,All breeds ave: 5.04%	+4.2%	38% (Low)	
★★★★★★	Docility (1-5 scale) Breed ave: -0.06,All breeds ave: 0.01	0.12 scale	49% (Average)	★★★★★★☆
★★★★★★	Carcass weight (kg) Breed ave: 22.88kg,All breeds ave: 22.69kg	+32kg	33% (Low)	★★★★★★☆
★★★★★★	Carcass conformation (1-15 scale) Breed ave: 2.12,All breeds ave: 1.91	+2.55 scale	27% (Low)	★★★★★★

<b>Expected daughter breeding performance</b>				
	Daughter calving diff (% 3 & 4) Breed ave: 4.78%,All breeds ave: 5.19%	+4.9%	23% (Low)	
★★☆	Daughter Milk (kg) Breed ave: -0.33kg,All breeds ave: 0.37kg	-1.8kg	33% (Low)	★★
★★☆	Daughter calving interval (days) Breed ave: 1.29days,All breeds ave: -0.13days	+2.34days	23% (Low)	★

### Additional Information:

Linear composites	Value	Reliability
Muscle	121	35%
Skeletal	123	34%
Function	107	28%

### Herd data quality index

N/A

Animal scored. Scores or weaning weights NOT included in evaluation



# Lot 77 Shannon Harris

ID: IE191045160510

Breed: Limousin

Sex: Male

DOB: 29-Mar-2012

Owner: Sarah Mcelligott - Kilcolman Asdee Listowel Co Kerry

## Breeder:

Sire: Netherhall Epic  
NHL

Sympa

Octopus

Operette

Montgomery Vixon

Lasso

Montgomery Portia

Dam: Shannon Ubet  
IE191045170222

Highlander

Villy

Baronne

0141 Orgue

Joueur

Galere

Star Rating (Within Limousin breed)	Economic Indexes	€uro value per progeny	Index Reliability	Star rating (across all beef breeds)
★★★★☆	<b>Maternal</b>	€81	23% (Low)	★★★★☆
★★☆	<b>Terminal</b>	€80	25% (Low)	★★★
	<b>Dairy Beef</b>			

Star Rating (Within Limousin breed)	Key profit traits	Index Value	Trait Reliability	Star rating (across all beef breeds)
<b>Expected progeny performance</b>				
	Calving difficulty (% 3 & 4) Breed ave: 4.75%,All breeds ave: 5.04%	+6%	37% (Low)	
★★	Docility (1-5 scale) Breed ave: -0.06,All breeds ave: 0.01	-0.09 scale	45% (Average)	★
★★★★☆	Carcass weight (kg) Breed ave: 22.88kg,All breeds ave: 22.69kg	+27kg	20% (Low)	★★★★☆
★★	Carcass conformation (1-15 scale) Breed ave: 2.12,All breeds ave: 1.91	+2.05 scale	21% (Low)	★★★★☆

<b>Expected daughter breeding performance</b>				
	Daughter calving diff (% 3 & 4) Breed ave: 4.78%,All breeds ave: 5.19%	+4.5%	15% (V Low)	
★★★★☆	Daughter Milk (kg) Breed ave: -0.33kg,All breeds ave: 0.37kg	+2.2kg	26% (Low)	★★★
★★★★	Daughter calving interval (days) Breed ave: 1.29days,All breeds ave: -0.13days	+0.04days	15% (V Low)	★★★

### Additional Information:

Linear composites	Value	Reliability
Muscle	110	33%
Skeletal	105	32%
Function	78	22%

### Herd data quality index

N/A

Animal scored. Scores or weaning weights NOT included in evaluation

# Lot 78 Roundhill Hortensia Et

ID: IE241280221381

Breed: Limousin

Twin to Male

Sex: Male

DOB: 29-Mar-2012

Owner: Timothy Corridan - Castlequarter House Fedamore Co Limerick

## Breeder:

Sire: Acajou  
AJZ



Dam: Roundhill Egiroflee 1164 Et  
IE241280281164

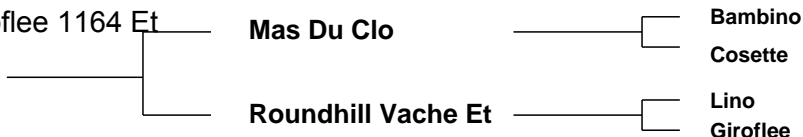

Star Rating (Within Limousin breed)	Economic Indexes	€uro value per progeny	Index Reliability	Star rating (across all beef breeds)
★★	<b>Maternal</b>	€45	20% (Low)	★★★
★★★★	<b>Terminal</b>	€99	23% (Low)	★★★★★
	<b>Dairy Beef</b>			

Star Rating (Within Limousin breed)	Key profit traits	Index Value	Trait Reliability	Star rating (across all beef breeds)
<b>Expected progeny performance</b>				
	Calving difficulty (% 3 & 4) Breed ave: 4.75%,All breeds ave: 5.04%	+8.9%	28% (Low)	
★★★★★	Docility (1-5 scale) Breed ave: -0.06,All breeds ave: 0.01	0.13 scale	46% (Average)	★★★★★
★★★★★	Carcass weight (kg) Breed ave: 22.88kg,All breeds ave: 22.69kg	+33kg	26% (Low)	★★★★★
★★★★★	Carcass conformation (1-15 scale) Breed ave: 2.12,All breeds ave: 1.91	+2.41 scale	23% (Low)	★★★★★

<b>Expected daughter breeding performance</b>				
	Daughter calving diff (% 3 & 4) Breed ave: 4.78%,All breeds ave: 5.19%	+3.5%	12% (V Low)	
★	Daughter Milk (kg) Breed ave: -0.33kg,All breeds ave: 0.37kg	-5.8kg	14% (V Low)	★
★	Daughter calving interval (days) Breed ave: 1.29days,All breeds ave: -0.13days	+3.86days	15% (V Low)	★

### Additional Information:

Roundhill herd is accredited for Johnes since May 2009. Roundhill Egiroflee 1164 was Junior All Ireland Champion Tullamore.

Linear composites	Value	Reliability
Muscle	125	49%
Skeletal	137	46%
Function	91	21%

### Herd data quality index

N/A

Animal scored. Linear scores and weaning weights in evaluations

# Lot 79 Baileys Hawk

ID: IE281515280497

Breed: Limousin

Sex: Male

DOB: 01-Apr-2012

Owner: Thomas Bailey - Coolcommon Batterstown Co Meath

## Breeder:

Sire: Queenshead Altea  
S593

Greensons Gigolo

Titan  
Surprise

Ryedale Parfait

Ronick Iceman  
Gavotte

Dam: Baileys Ursula  
IE281515290102

Genereux

Ulex  
Tourterelle

Pelletstown  
Hostess

Pelletstown Buccaneer  
Pelletstown Esme

Star Rating (Within Limousin breed)	Economic Indexes	€uro value per progeny	Index Reliability	Star rating (across all beef breeds)
★★★	<b>Maternal</b>	€67	28% (Low)	★★★
★★★★☆	<b>Terminal</b>	€95	30% (Low)	★★★★☆
	<b>Dairy Beef</b>			

Star Rating (Within Limousin breed)	Key profit traits	Index Value	Trait Reliability	Star rating (across all beef breeds)
<b>Expected progeny performance</b>				
	Calving difficulty (% 3 & 4) Breed ave: 4.75%,All breeds ave: 5.04%	+4.1%	34% (Low)	
★★	Docility (1-5 scale) Breed ave: -0.06,All breeds ave: 0.01	-0.09 scale	47% (Average)	★
★★★☆	Carcass weight (kg) Breed ave: 22.88kg,All breeds ave: 22.69kg	+22kg	35% (Low)	★★★☆
★★★★☆	Carcass conformation (1-15 scale) Breed ave: 2.12,All breeds ave: 1.91	+2.28 scale	29% (Low)	★★★★☆

<b>Expected daughter breeding performance</b>				
	Daughter calving diff (% 3 & 4) Breed ave: 4.78%,All breeds ave: 5.19%	+5.6%	18% (V Low)	
★★★★☆	Daughter Milk (kg) Breed ave: -0.33kg,All breeds ave: 0.37kg	+1kg	33% (Low)	★★★
★	Daughter calving interval (days) Breed ave: 1.29days,All breeds ave: -0.13days	+4.41days	19% (V Low)	★

### Additional Information:

Sire Queenshead Altea is one of the easiest calving bulls in the Limousin breed. Dam is out of a very good Pelletstown cow.

Linear composites	Value	Reliability
Muscle	111	52%
Skeletal	93	48%
Function	75	23%

### Herd data quality index

N/A

Animal scored. Linear scores and weaning weights in evaluations

# Lot 80 Baileys Hugo 2

ID: IE281515220500

Breed: Limousin

Sex: Male

DOB: 01-Apr-2012

Owner: Thomas Bailey - Coolcommon Batterstown Co Meath

## Breeder:

Sire: Baileys Darwin  
IE281515210301

Curraghree  
Vantheman

Meridien  
Curraghree Sensation

Baileys Ava

Grahams Samson  
Turquoise

Dam: Bamba  
FR1932369379

Ryde Regent

Festin  
Ryde Limoges

Ritournell

Maquis  
Hemine

Star Rating (Within Limousin breed)	Economic Indexes	€uro value per progeny	Index Reliability	Star rating (across all beef breeds)
★★★★☆	<b>Maternal</b>	<b>€86</b>	<b>17%</b> (V Low)	★★★★☆
★★★★★★	<b>Terminal</b>	<b>€116</b>	<b>20%</b> (Low)	★★★★★★
	<b>Dairy Beef</b>			

Star Rating (Within Limousin breed)	Key profit traits	Index Value	Trait Reliability	Star rating (across all beef breeds)
<b>Expected progeny performance</b>				
	Calving difficulty (% 3 & 4) Breed ave: 4.75%,All breeds ave: 5.04%	+6.3%	25% (Low)	
★★★★★☆☆	Docility (1-5 scale) Breed ave: -0.06,All breeds ave: 0.01	0.06 scale	42% (Average)	★★★★★☆☆
★★★★★★	Carcass weight (kg) Breed ave: 22.88kg,All breeds ave: 22.69kg	+31kg	25% (Low)	★★★★★★☆☆
★★★★★★	Carcass conformation (1-15 scale) Breed ave: 2.12,All breeds ave: 1.91	+2.38 scale	18% (V Low)	★★★★★★

<b>Expected daughter breeding performance</b>				
	Daughter calving diff (% 3 & 4) Breed ave: 4.78%,All breeds ave: 5.19%	+4.6%	10% (V Low)	
★★	Daughter Milk (kg) Breed ave: -0.33kg,All breeds ave: 0.37kg	-1.5kg	15% (V Low)	★★
★	Daughter calving interval (days) Breed ave: 1.29days,All breeds ave: -0.13days	+2.97days	11% (V Low)	★

### Additional Information:

Dam is a very good French bred cow.

Linear composites	Value	Reliability
Muscle	123	47%
Skeletal	126	43%
Function	102	14%

### Herd data quality index

N/A

Animal scored. Linear scores and weaning weights in evaluations

# Lot 81 Maythorn Homer

ID: IE291029790294

Breed: Limousin

Sex: Male

DOB: 02-Apr-2012

Owner: Martin Mc Connon - Corcrin Carrickmacross Co Monaghan

## Breeder:

Sire: Fieldson Alfy  
S511

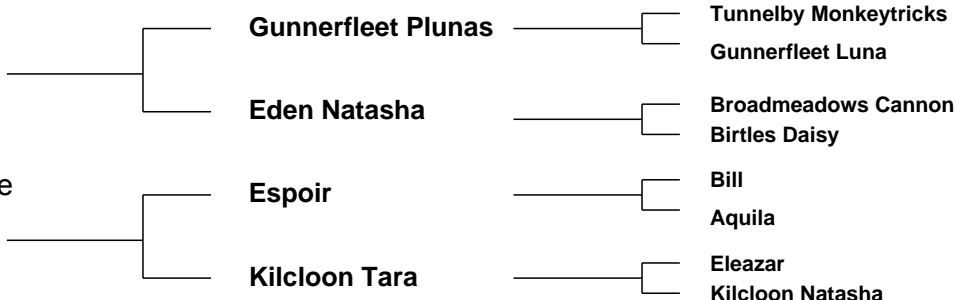

Star Rating (Within Limousin breed)	Economic Indexes	€uro value per progeny	Index Reliability	Star rating (across all beef breeds)
★★★★★★	<b>Maternal</b>	<b>€139</b>	<b>27%</b> (Low)	★★★★★★
★★★★★☆	<b>Terminal</b>	<b>€100</b>	<b>30%</b> (Low)	★★★★★☆
	<b>Dairy Beef</b>			

Star Rating (Within Limousin breed)	Key profit traits	Index Value	Trait Reliability	Star rating (across all beef breeds)
<b>Expected progeny performance</b>				
	Calving difficulty (% 3 & 4) Breed ave: 4.75%,All breeds ave: 5.04%	+5%	35% (Low)	
★★★★★★	Docility (1-5 scale) Breed ave: -0.06,All breeds ave: 0.01	0.12 scale	47% (Average)	★★★★★☆
★★★★★☆	Carcass weight (kg) Breed ave: 22.88kg,All breeds ave: 22.69kg	+25kg	31% (Low)	★★★★★☆
★★★★★★	Carcass conformation (1-15 scale) Breed ave: 2.12,All breeds ave: 1.91	+2.42 scale	25% (Low)	★★★★★★

<b>Expected daughter breeding performance</b>				
	Daughter calving diff (% 3 & 4) Breed ave: 4.78%,All breeds ave: 5.19%	+5.1%	18% (V Low)	
★★★★★★	Daughter Milk (kg) Breed ave: -0.33kg,All breeds ave: 0.37kg	+3.7kg	31% (Low)	★★★★★☆
★	Daughter calving interval (days) Breed ave: 1.29days,All breeds ave: -0.13days	+3.2days	18% (V Low)	★

### Additional Information:

Bloodlines include Alfie, Espoir and Faignant.

Linear composites	Value	Reliability
Muscle	116	49%
Skeletal	105	46%
Function	127	25%

### Herd data quality index

N/A

Animal scored. Linear scores and weaning weights in evaluations

# Lot 82 Cartronfree Hardy

ID: IE121366860202

Breed: Limousin

Sex: Male

DOB: 02-Apr-2012

Owner: John Browne - Carragh Granard Co Longford

## Breeder:

Sire: Castleview Virulent (Et)  
CVV

Geant

Dauphin

Cerise

Gentille

Concert

Usuelle

Dam: Cartronfree Debbie  
IE121366820173

Ionesco

Bambino

Coquette

Drumeel V338

Mas Du Clo

Drumeel Martina

Star Rating (Within Limousin breed)	Economic Indexes	€uro value per progeny	Index Reliability	Star rating (across all beef breeds)
★★★	<b>Maternal</b>	€72	29% (Low)	★★★★☆
★★★★★	<b>Terminal</b>	€98	31% (Low)	★★★★★☆
	<b>Dairy Beef</b>			

Star Rating (Within Limousin breed)	Key profit traits	Index Value	Trait Reliability	Star rating (across all beef breeds)
<b>Expected progeny performance</b>				
	Calving difficulty (% 3 & 4) Breed ave: 4.75%,All breeds ave: 5.04%	+5.7%	32% (Low)	
★★★	Docility (1-5 scale) Breed ave: -0.06,All breeds ave: 0.01	-0.04 scale	34% (Low)	★★
★★★★★	Carcass weight (kg) Breed ave: 22.88kg,All breeds ave: 22.69kg	+26kg	34% (Low)	★★★★☆
★★★★★☆	Carcass conformation (1-15 scale) Breed ave: 2.12,All breeds ave: 1.91	+2.35 scale	34% (Low)	★★★★★

<b>Expected daughter breeding performance</b>				
	Daughter calving diff (% 3 & 4) Breed ave: 4.78%,All breeds ave: 5.19%	+4.6%	23% (Low)	
★★☆	Daughter Milk (kg) Breed ave: -0.33kg,All breeds ave: 0.37kg	-2.2kg	29% (Low)	★★
★★★	Daughter calving interval (days) Breed ave: 1.29days,All breeds ave: -0.13days	+1.22days	23% (Low)	★★☆

### Additional Information:

Well muscled bull. Docile and very classy.

Linear composites	Value	Reliability
Muscle	118	33%
Skeletal	105	33%
Function	102	25%

### Herd data quality index

N/A

Animal scored. Scores or weaning weights NOT included in evaluation

# Lot 83 Baileys Hobnob

ID: IE281515240502

Breed: Limousin

Sex: Male

DOB: 02-Apr-2012

Owner: Thomas Bailey - Coolcommon Batterstown Co Meath

## Breeder:

Sire: Queenshead Altea  
S593

Greensons Gigolo

Titan  
Surprise

Ryedale Parfait

Ronick Iceman  
Gavotte

Dam: Baileys Alison (Et)  
IE281515240139

Grahams Samson

Jersey  
Lisette

Barnhill Kitty

Golfeur  
F049 Helvette

Star Rating (Within Limousin breed)	Economic Indexes	€uro value per progeny	Index Reliability	Star rating (across all beef breeds)
★★★★★	<b>Maternal</b>	<b>€123</b>	<b>27%</b> (Low)	★★★★★☆
★★★★★	<b>Terminal</b>	<b>€118</b>	<b>30%</b> (Low)	★★★★★
	<b>Dairy Beef</b>			

Star Rating (Within Limousin breed)	Key profit traits	Index Value	Trait Reliability	Star rating (across all beef breeds)
<b>Expected progeny performance</b>				
	Calving difficulty (% 3 & 4) Breed ave: 4.75%,All breeds ave: 5.04%	+4.1%	33% (Low)	
★★★☆☆	Docility (1-5 scale) Breed ave: -0.06,All breeds ave: 0.01	-0.07 scale	47% (Average)	★★☆☆
★★★★★	Carcass weight (kg) Breed ave: 22.88kg,All breeds ave: 22.69kg	+32kg	35% (Low)	★★★★★☆
★★★★★☆☆	Carcass conformation (1-15 scale) Breed ave: 2.12,All breeds ave: 1.91	+2.32 scale	29% (Low)	★★★★★

<b>Expected daughter breeding performance</b>				
	Daughter calving diff (% 3 & 4) Breed ave: 4.78%,All breeds ave: 5.19%	+5.4%	17% (V Low)	
★★★★★	Daughter Milk (kg) Breed ave: -0.33kg,All breeds ave: 0.37kg	+1.1kg	32% (Low)	★★★★★
★★☆☆	Daughter calving interval (days) Breed ave: 1.29days,All breeds ave: -0.13days	+2.55days	18% (V Low)	★☆☆

### Additional Information:

Sire Queenshead Altea is one of the easiest calving bulls in the Limousin breed. Dam is a very good et daughter out of Barnhill Kitty by Grahams Samson.

Linear composites	Value	Reliability
Muscle	124	51%
Skeletal	111	47%
Function	78	22%

### Herd data quality index

N/A

Animal scored. Linear scores and weaning weights in evaluations

# Lot 84 Brookland Happy

ID: IE341424820256

Breed: Limousin

Sex: Male

DOB: 06-Apr-2012

Owner: John Hickey - Knockbrittas Kilcommon Thurles Co Tipperary

## Breeder:

Sire: Wilodge Cerberus  
WGE

Wilodge Tonka

Oxygene

Wilodge Meclaire

Wilodge Priceless

Broadmeadows Cannon  
Wilodge Littlegem

Dam: Anfield Rebecca  
IE241007390131

Highlander

Villy

Baronne

Anfield Natasha

Espoir

Poulmarle Krafty

Star Rating (Within Limousin breed)	Economic Indexes	€uro value per progeny	Index Reliability	Star rating (across all beef breeds)
★★★★★	<b>Maternal</b>	<b>€160</b>	<b>22%</b> (Low)	★★★★★
★★★★★	<b>Terminal</b>	<b>€125</b>	<b>25%</b> (Low)	★★★★★
	<b>Dairy Beef</b>			

Star Rating (Within Limousin breed)	Key profit traits	Index Value	Trait Reliability	Star rating (across all beef breeds)
<b>Expected progeny performance</b>				
	Calving difficulty (% 3 & 4) Breed ave: 4.75%,All breeds ave: 5.04%	+4.2%	34% (Low)	
★★★☆☆	Docility (1-5 scale) Breed ave: -0.06,All breeds ave: 0.01	-0.08 scale	36% (Low)	★★★☆☆
★★★★★	Carcass weight (kg) Breed ave: 22.88kg,All breeds ave: 22.69kg	+31kg	25% (Low)	★★★★★☆☆
★★★★★	Carcass conformation (1-15 scale) Breed ave: 2.12,All breeds ave: 1.91	+2.56 scale	20% (Low)	★★★★★

<b>Expected daughter breeding performance</b>				
	Daughter calving diff (% 3 & 4) Breed ave: 4.78%,All breeds ave: 5.19%	+5.3%	14% (V Low)	
★★★★★☆☆	Daughter Milk (kg) Breed ave: -0.33kg,All breeds ave: 0.37kg	+0.4kg	25% (Low)	★★★★★
★★★☆☆	Daughter calving interval (days) Breed ave: 1.29days,All breeds ave: -0.13days	+1.83days	18% (V Low)	★★★☆☆

### Additional Information:

Classy young Cerebus son with a very good dam line. 5 star for maternal and terminal.

Linear composites	Value	Reliability
Muscle	127	35%
Skeletal	132	34%
Function	94	21%

### Herd data quality index

N/A

Animal scored. Scores or weaning weights NOT included in evaluation



# Lot 85 Roundhill Haig

ID: IE241280241383

Breed: Limousin

Sex: Male

DOB: 09-Apr-2012

Owner: Timothy Corridan - Castlequarter House Fedamore Co Limerick

## Breeder:

Sire: Ramses  
RMX



Star Rating (Within Limousin breed)	Economic Indexes	€uro value per progeny	Index Reliability	Star rating (across all beef breeds)
★★★★★	<b>Maternal</b>	<b>€89</b>	<b>28%</b> (Low)	★★★★★
★★★★★☆	<b>Terminal</b>	<b>€106</b>	<b>30%</b> (Low)	★★★★★
	<b>Dairy Beef</b>			

Star Rating (Within Limousin breed)	Key profit traits	Index Value	Trait Reliability	Star rating (across all beef breeds)
<b>Expected progeny performance</b>				
	Calving difficulty (% 3 & 4) Breed ave: 4.75%,All breeds ave: 5.04%	+6.4%	36% (Low)	
★★★★★☆	Docility (1-5 scale) Breed ave: -0.06,All breeds ave: 0.01	0.03 scale	47% (Average)	★★★
★★★★★	Carcass weight (kg) Breed ave: 22.88kg,All breeds ave: 22.69kg	+31kg	33% (Low)	★★★★★☆
★★★★★	Carcass conformation (1-15 scale) Breed ave: 2.12,All breeds ave: 1.91	+2.36 scale	31% (Low)	★★★★★

<b>Expected daughter breeding performance</b>				
	Daughter calving diff (% 3 & 4) Breed ave: 4.78%,All breeds ave: 5.19%	+4.7%	24% (Low)	
★★★★★	Daughter Milk (kg) Breed ave: -0.33kg,All breeds ave: 0.37kg	+1.6kg	31% (Low)	★★★
★	Daughter calving interval (days) Breed ave: 1.29days,All breeds ave: -0.13days	+4.24days	22% (Low)	★

### Additional Information:

Roundhill herd is accredited for Johnes since May 2009.

Linear composites	Value	Reliability
Muscle	128	52%
Skeletal	120	49%
Function	110	25%

### Herd data quality index

N/A

Animal scored. Linear scores and weaning weights in evaluations

# Lot 86 Ballyline Humphrey

ID: IE311149690504

Breed: Limousin

Sex: Male

DOB: 14-Apr-2012

Owner: Bertie Mannion - Whitepark Curraghboy Athlone Co Roscommon

## Breeder:

Sire: Sympa  
SYP

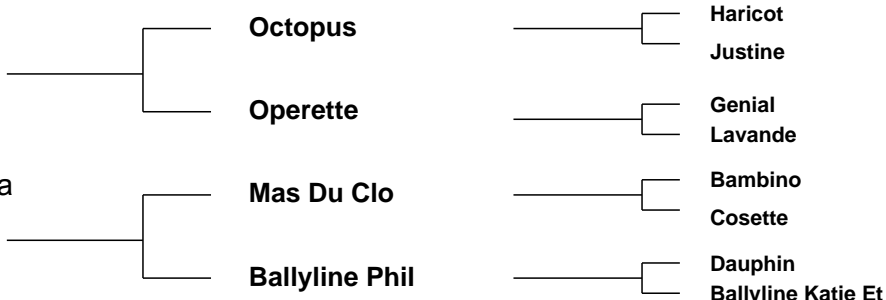

Dam: Ballyline Ulanda  
IE311149660245

Star Rating (Within Limousin breed)	Economic Indexes	€uro value per progeny	Index Reliability	Star rating (across all beef breeds)
★★★★★	<b>Maternal</b>	<b>€148</b>	<b>31%</b> (Low)	★★★★★
★★★★★	<b>Terminal</b>	<b>€131</b>	<b>32%</b> (Low)	★★★★★
	<b>Dairy Beef</b>			

Star Rating (Within Limousin breed)	Key profit traits	Index Value	Trait Reliability	Star rating (across all beef breeds)
<b>Expected progeny performance</b>				
	Calving difficulty (% 3 & 4) Breed ave: 4.75%,All breeds ave: 5.04%	+4.6%	36% (Low)	
★★★★★	Docility (1-5 scale) Breed ave: -0.06,All breeds ave: 0.01	0.12 scale	59% (Average)	★★★★★☆
★★★★★	Carcass weight (kg) Breed ave: 22.88kg,All breeds ave: 22.69kg	+35kg	33% (Low)	★★★★★
★★★★★	Carcass conformation (1-15 scale) Breed ave: 2.12,All breeds ave: 1.91	+2.62 scale	31% (Low)	★★★★★

<b>Expected daughter breeding performance</b>				
	Daughter calving diff (% 3 & 4) Breed ave: 4.78%,All breeds ave: 5.19%	+4.8%	24% (Low)	
★★★☆☆	Daughter Milk (kg) Breed ave: -0.33kg,All breeds ave: 0.37kg	-1kg	36% (Low)	★★★☆☆
★★☆☆☆	Daughter calving interval (days) Breed ave: 1.29days,All breeds ave: -0.13days	+2.21days	25% (Low)	★★☆☆☆

### Additional Information:

Very docile, pedigree includes, Sympa, and Mas du Clo, and Dauphin.

Linear composites	Value	Reliability
Muscle	139	52%
Skeletal	129	49%
Function	113	29%

### Herd data quality index

N/A

Animal scored. Linear scores and weaning weights in evaluations

# Lot 87 Monagh Highlander

ID: IE221155230425

Breed: Limousin

Sex: Male

DOB: 14-Apr-2012

Owner: Nigel Peavoy - Longmeadow Shannon Road Mountrath Co Laois

## Breeder:

Sire: Elite Erasmus Et  
ERE

Elite Abel Et

Grahams Samson

Ardlea Rita

Usabel-Ben

Neptune  
Mexicaine

Dam: Galtymore Rhea Ado  
IE341274760094

Hortensia

Fidele

Colombe

Galtymore Erne

Knockdonagh Buster  
Galtymore Vireo

Star Rating (Within Limousin breed)	Economic Indexes	€uro value per progeny	Index Reliability	Star rating (across all beef breeds)
★	<b>Maternal</b>	<b>-€28</b>	<b>25%</b> (Low)	★
★	<b>Terminal</b>	<b>€44</b>	<b>29%</b> (Low)	★★
	<b>Dairy Beef</b>			

Star Rating (Within Limousin breed)	Key profit traits	Index Value	Trait Reliability	Star rating (across all beef breeds)
<b>Expected progeny performance</b>				
	Calving difficulty (% 3 & 4) Breed ave: 4.75%,All breeds ave: 5.04%	+11.4%	39% (Low)	
★★★★	Docility (1-5 scale) Breed ave: -0.06,All breeds ave: 0.01	-0.04 scale	31% (Low)	★★
★★★☆☆	Carcass weight (kg) Breed ave: 22.88kg,All breeds ave: 22.69kg	+22kg	28% (Low)	★★★☆☆
★★★★	Carcass conformation (1-15 scale) Breed ave: 2.12,All breeds ave: 1.91	+2.12 scale	26% (Low)	★★★★

<b>Expected daughter breeding performance</b>				
	Daughter calving diff (% 3 & 4) Breed ave: 4.78%,All breeds ave: 5.19%	+3.5%	17% (V Low)	
★★★★	Daughter Milk (kg) Breed ave: -0.33kg,All breeds ave: 0.37kg	+0.2kg	23% (Low)	★★★☆☆
★★	Daughter calving interval (days) Breed ave: 1.29days,All breeds ave: -0.13days	+1.73days	20% (Low)	★★☆☆

### Additional Information:

Highlander was calved unassisted. Dam is 13 years old and has had 10 calves and still going strong.

Linear composites	Value	Reliability
Muscle	112	52%
Skeletal	109	48%
Function	92	22%

### Herd data quality index

N/A

Animal scored. Linear scores and weaning weights in evaluations

# Lot 88 Bellingham Harry

ID: IE261111240850

Breed: Limousin

Sex: Male

DOB: 15-Apr-2012

Owner: Frances Mckernan - Drumleck Castlebellingham Dundalk Co Louth

## Breeder:

Sire: Rocky  
ROX



Dam: Bellingham Daisy 1  
IE261111250612

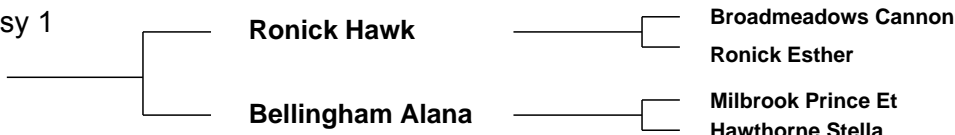

Star Rating (Within Limousin breed)	Economic Indexes	€uro value per progeny	Index Reliability	Star rating (across all beef breeds)
★★★★☆	<b>Maternal</b>	<b>€80</b>	<b>33%</b> (Low)	★★★★☆
★★★★★	<b>Terminal</b>	<b>€112</b>	<b>33%</b> (Low)	★★★★★
	<b>Dairy Beef</b>			

Star Rating (Within Limousin breed)	Key profit traits	Index Value	Trait Reliability	Star rating (across all beef breeds)
<b>Expected progeny performance</b>				
	Calving difficulty (% 3 & 4) Breed ave: 4.75%,All breeds ave: 5.04%	+6.2%	35% (Low)	
★★★★☆	Docility (1-5 scale) Breed ave: -0.06,All breeds ave: 0.01	0.05 scale	47% (Average)	★★★★☆
★★★★★	Carcass weight (kg) Breed ave: 22.88kg,All breeds ave: 22.69kg	+30kg	36% (Low)	★★★★★
★★★★★	Carcass conformation (1-15 scale) Breed ave: 2.12,All breeds ave: 1.91	+2.49 scale	34% (Low)	★★★★★

<b>Expected daughter breeding performance</b>				
	Daughter calving diff (% 3 & 4) Breed ave: 4.78%,All breeds ave: 5.19%	+5.8%	29% (Low)	
★★★☆☆	Daughter Milk (kg) Breed ave: -0.33kg,All breeds ave: 0.37kg	-0.4kg	33% (Low)	★★★☆☆
★★★☆☆	Daughter calving interval (days) Breed ave: 1.29days,All breeds ave: -0.13days	+1.67days	31% (Low)	★★★☆☆

### Additional Information:

Harry is a very stylish young bull with great muscle, out of the famous Rocky and his mother has lots of milk.

Linear composites	Value	Reliability
Muscle	131	52%
Skeletal	117	49%
Function	90	30%

### Herd data quality index

N/A

Animal scored. Linear scores and weaning weights in evaluations

# Lot 89 Maythorn Hero

ID: IE291029750299

Breed: Limousin

Sex: Male

DOB: 20-Apr-2012

Owner: Martin Mc Connon - Corcrin Carrickmacross Co Monaghan

## Breeder:

Sire: Wilodge Tonka  
WTA

Oxygene

Janvier

Isocele

Wilodge Meclair

Brontemoor Ilkley  
Newsham Eclair

Dam: Maythorn Betty  
IE291029720164

Ronick Hawk

Broadmeadows Cannon

Ronick Esther

Kilcloon Thelma

Gamin

Kilcloon Naomi

Star Rating (Within Limousin breed)	Economic Indexes	€uro value per progeny	Index Reliability	Star rating (across all beef breeds)
★★★★★★	<b>Maternal</b>	<b>€148</b>	<b>25%</b> (Low)	★★★★★★
★★★★★★	<b>Terminal</b>	<b>€127</b>	<b>28%</b> (Low)	★★★★★★
	<b>Dairy Beef</b>			

Star Rating (Within Limousin breed)	Key profit traits	Index Value	Trait Reliability	Star rating (across all beef breeds)
<b>Expected progeny performance</b>				
	Calving difficulty (% 3 & 4) Breed ave: 4.75%,All breeds ave: 5.04%	+4.6%	34% (Low)	
★★★★★☆☆	Docility (1-5 scale) Breed ave: -0.06,All breeds ave: 0.01	0.03 scale	46% (Average)	★★★☆☆
★★★★★★★	Carcass weight (kg) Breed ave: 22.88kg,All breeds ave: 22.69kg	+33kg	28% (Low)	★★★★★★★☆☆
★★★★★★★	Carcass conformation (1-15 scale) Breed ave: 2.12,All breeds ave: 1.91	+2.45 scale	24% (Low)	★★★★★★★

<b>Expected daughter breeding performance</b>				
	Daughter calving diff (% 3 & 4) Breed ave: 4.78%,All breeds ave: 5.19%	+5.3%	13% (V Low)	
★★★☆☆	Daughter Milk (kg) Breed ave: -0.33kg,All breeds ave: 0.37kg	+0kg	33% (Low)	★★★☆☆
★★☆☆☆	Daughter calving interval (days) Breed ave: 1.29days,All breeds ave: -0.13days	+2.18days	15% (V Low)	★☆☆☆☆

### Additional Information:

Bloodlines that go back to Ronick Hawk, Gamin, Ulysse.

Linear composites	Value	Reliability
Muscle	124	50%
Skeletal	123	47%
Function	115	23%

### Herd data quality index

N/A

Animal scored. Linear scores and weaning weights in evaluations

# Lot 90 Milbrook Hansen

ID: IE281084530998

Breed: Limousin

Sex: Male

DOB: 24-Apr-2012

Owner: William Smith - Millbrook Oldcastle Co Meath

Breeder:

Sire: Neuf  
NUF

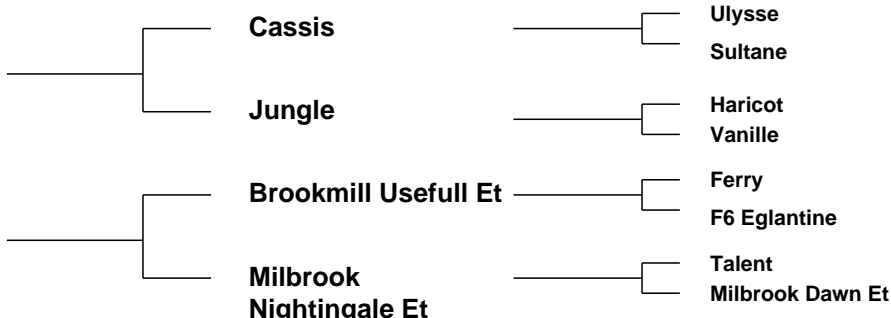

Star Rating (Within Limousin breed)	Economic Indexes	€uro value per progeny	Index Reliability	Star rating (across all beef breeds)
★★★★★	<b>Maternal</b>	<b>€125</b>	<b>29%</b> (Low)	★★★★★
★★★★★	<b>Terminal</b>	<b>€101</b>	<b>30%</b> (Low)	★★★★★
	<b>Dairy Beef</b>			

Star Rating (Within Limousin breed)	Key profit traits	Index Value	Trait Reliability	Star rating (across all beef breeds)
<b>Expected progeny performance</b>				
	Calving difficulty (% 3 & 4) Breed ave: 4.75%,All breeds ave: 5.04%	+4.7%	34% (Low)	
★★★★★	Docility (1-5 scale) Breed ave: -0.06,All breeds ave: 0.01	0.01 scale	46% (Average)	★★★
★★★★★	Carcass weight (kg) Breed ave: 22.88kg,All breeds ave: 22.69kg	+26kg	33% (Low)	★★★★★
★★★★★	Carcass conformation (1-15 scale) Breed ave: 2.12,All breeds ave: 1.91	+2.2 scale	30% (Low)	★★★★★

<b>Expected daughter breeding performance</b>				
	Daughter calving diff (% 3 & 4) Breed ave: 4.78%,All breeds ave: 5.19%	+5.6%	24% (Low)	
★★★★★	Daughter Milk (kg) Breed ave: -0.33kg,All breeds ave: 0.37kg	+3.7kg	37% (Low)	★★★★★
★	Daughter calving interval (days) Breed ave: 1.29days,All breeds ave: -0.13days	+3.24days	23% (Low)	★

**Additional Information:**

Milbrook Baby was All Ireland Heifer Champion in 2008. She is the Dam of Milbrook Florence, 1st Junior Female Champion Balmoral Show 2011. Milbrook Gingerspice was 1st Junior, Female, Overall Champion Limousin, also Junior and overall Interbreed Champion at Balmoral show 2012.

Linear composites	Value	Reliability
<b>Muscle</b>	113	45%
<b>Skeletal</b>	121	42%
<b>Function</b>	107	25%

**Herd data quality index**

N/A

Animal scored. Linear scores and weaning weights in evaluations

# Lot 91 Milan Harlequin

ID: IE321461510734

Breed: Limousin

Sex: Male

DOB: 26-Apr-2012

Owner: Donal Mc Keon - Carrowcarden Enniscrone Co Sligo

## Breeder:

Sire: Sympa  
SYP



Star Rating (Within Limousin breed)	Economic Indexes	€uro value per progeny	Index Reliability	Star rating (across all beef breeds)
★★★★☆	<b>Maternal</b>	<b>€82</b>	<b>30%</b> (Low)	★★★★☆
★★★★★	<b>Terminal</b>	<b>€118</b>	<b>32%</b> (Low)	★★★★★
	<b>Dairy Beef</b>			

Star Rating (Within Limousin breed)	Key profit traits	Index Value	Trait Reliability	Star rating (across all beef breeds)
<b>Expected progeny performance</b>				
	Calving difficulty (% 3 & 4) Breed ave: 4.75%,All breeds ave: 5.04%	+5.7%	36% (Low)	
★★★★★	Docility (1-5 scale) Breed ave: -0.06,All breeds ave: 0.01	-0.01 scale	47% (Average)	★★★☆☆
★★★★★	Carcass weight (kg) Breed ave: 22.88kg,All breeds ave: 22.69kg	+32kg	32% (Low)	★★★★★☆☆
★★★★★	Carcass conformation (1-15 scale) Breed ave: 2.12,All breeds ave: 1.91	+2.47 scale	30% (Low)	★★★★★

<b>Expected daughter breeding performance</b>				
	Daughter calving diff (% 3 & 4) Breed ave: 4.78%,All breeds ave: 5.19%	+5.9%	25% (Low)	
★★☆	Daughter Milk (kg) Breed ave: -0.33kg,All breeds ave: 0.37kg	-1.7kg	31% (Low)	★★
★	Daughter calving interval (days) Breed ave: 1.29days,All breeds ave: -0.13days	+3.3days	27% (Low)	★

### Additional Information:

Very long shapey bull out of the famous Sympa

Linear composites	Value	Reliability
Muscle	122	32%
Skeletal	124	32%
Function	110	26%

### Herd data quality index

N/A

Animal scored. Linear scores and weaning weights in evaluations

This page is intentionally left blank