



Lot	Vendor
29, 85	David Abbott - Woodview House Drumcrow Killeshandra Cavan Co Cavan
23, 91	Daryl Allison - Hillcrest View Tullnavin Redcastle Co Donegal
113, 121, 153	Thomas Bailey - Coolcommon Batterstown Co Meath
14	Henry Barrett - Corclough West Belmullet Co Mayo
9, 13, 16	John J Barton - Ballybran Ogonnelloe Scariff Co Clare
56	Garreth T Behan - Clonagowan Ballyfin Portlaoise Co Laois
107	Raymond Bird - Green Road Louth Village Dundalk Co Louth
21	Michael Brady - Rathbracken Granard Co Longford
18, 32, 122	Patrick J Bruen - Carrowreagh Elphin Co Roscommon
93	Eustace Burke - Ballyguinnane Carrigaline Co Cork
17	Seamus Byrne - Cullohill Roscrea Co Tipperary
33, 53, 76	Oliver J Byrne - Ballyquirke Gowran Co Kilkenny
11	Jerome Campion - Knockiel Rathdowney Portlaoise Co Laois
3	Nicholas Carroll - Ballug Carlingford Co Louth
129	Rosaleen Clarke - Greaghagibney Bailieborough Co Cavan
2, 86	James Coffey - Derryguile Mountmellick Co Laois
5, 6	John Compton - Cluen Tipperary Co Tipperary



Lot	Vendor
118	John Connell - Newcastle Oldcastle Co Meath
25, 48, 69, 102, 158, 160	Timothy Corridan - Castlequarter House Fedamore Co Limerick
8	Martin Costigan - Templequain Errill Portlaoise Co Laois
105, 109	Patsy Creighton - Aughalour Loughglynn Castlerea Co Roscommon
119, 140	Seamus Cullen - Ballinahinch Newtownmountkennedy Co Wicklow
61	Mr Noel Cunneen - Scart Ballysimon Co Limerick
126	Brendan Curtin - Corcamore Clarina Limerick Co Limerick
94, 132	Thomas Daly - Ballaugh,Uskenty Coon Via Carlow Co. Kilkenny
22	Martin Doherty - Liss Carndonagh Lifford Co Donegal
1	William Duffy - Corry Lavally Tuam Co Galway
82	Noel Fennessy - Woodroad Castleconnell Co Limerick
144	Fiona E C Gilsenan - Ardglassan House Crossakiel Kells Co Meath
59	Michael Paul Gowing - Scorduff House Brosna Birr Co Offaly
43, 99, 151	John Greene - Larrahir Culdaff Lifford Co Donegal
26, 142, 146	Michael Gunn - Ovaun Elphin Co Roscommon
100	Mark Hagan - Rhine Killoe Longford Co Longford
133	Richard Hegerty - Lecarrow Lahardaune Ballina Co Mayo



Lot	Vendor
40, 106, 120	Caroline Henry - Toberscarden Tubbercurry Co Sligo
4, 138	Margaret Henson - Cappanrush Kilbeggan Co Westmeath
130, 131	John Anthony Hession - Portroyal Partry Claremorris Co Mayo
155	Michael Hester - Meelickaduff Castlerea Co Roscommon
12, 27, 72, 147	Michael Hickey - Knockbrittas Kilcommon Thurles Co Tipperary
137	Martin Hyland - Shaen Portlaoise Co Laois
45, 58	Clive Jennings - Boulteen Enniskeane Co Cork
117, 149	Bobby Jones - Thomastown Road Loughshinny Skerries Co Dublin
78	David Jones - Coolagh Newmarket Co Cork
75, 80, 148	Des Joyce - Strangefort Williamstown Co Galway
125	Peter Kelly - Castleboy Kilchreest Co Galway
51, 128	Alan Kelly - The Pike Cross Castledaly Moate Co Westmeath
20, 115	Noel Kenny - Tomriland Roundwood Ashford Co Wicklow
152	Michael Kenny - The Avenue Ballyclare Ferbane Co Offaly
104	Patrick Kenny - Cunnagher Ross Castlebar Co Mayo
41, 46	Oliver Kilgallon - Shannaghy Ballina Co Mayo
143	John Killeen - Springfield Clonlara Co Clare



Lot	Vendor
92	Gearoid Kingston - Inchareigh Dunmanway Co Cork
161	John & Stephen Lynch - Ballinascrew Ballinalee Co Longford
24, 90	Sean Lyons - Ardnoon Ruan Co Clare
163	Bertie Mannion - Whitepark Curraghboy Athlone Co Roscommon
28, 31, 34, 50, 65	Trevor Masterson - Galbally Ballyhogue Enniscorthy Co Wexford
116, 139	Martin Mc Connon - Corcrin Carrickmacross Co Monaghan
110, 134, 156, 165	Donal Mc Keon - Carrowcarden Enniscrone Co Sligo
95	Patrick Joseph McDonnell - Station Road Gormanstown Co Meath
49, 89, 111	Sarah Mcelligott - Kilcolman Asdee Listowel Co Kerry
44	Jimmy Mchugh - Carrickavallen Corcreaghy Dundalk Co Louth
84	Michael Gerard Mcinerney - Brickhill East Cratloe Co Clare
88, 123	John Mcinerney - Clonmoney West Newmarket On Fergus Co Clare
35, 124	Shaun Mclaughlin - Ballyheeney Malin Head Lifford Co Donegal
54, 55	Robert Mcnevin Jnr - Cregg Demesne Tubber Galway Co Galway
87, 162	John Moore Jnr - Buckfield Kilmeena Westport Co Mayo
42, 66, 136	Sean O'Sulliva Mrcvs - Tobermaing Castleisland Co Kerry
159	Thomas Mulligan - Currycramp Dromod Co Leitrim



Lot	Vendor
10	John Murphy - Fahy Eyrecourt Ballinasloe Co Galway
7, 36, 63	Ms. Teleri Thomas - Clongriffin Enfield Co Meath
15	Hugh Murray - Shiloh Parkwood Moate Co Westmeath
145, 150	Michael Needham - Kiltoom Castlepollard Co Westmeath
97	Kieran Noonan - Knockskehy Tullylease Charleville Co Cork
135	John Jerard O Connell - Lyragh Milford Charleville Co Cork
47	James O Connor - Knockeenacurrig West Kiskeam Mallow Co Cork
19, 38, 81, 98	Richard&Eithne O'Beirn - Ardour Cloghans Hill Tuam Co Galway
52	John O'Reilly - Rathmoyle Kilkenny Co Kilkenny
96	Thomas James Obrien - Dromore Bailieborough Co Cavan
57	Michael G Oliver - Tullinacurra Swinford Co Mayo
70, 73, 74, 83, 114	Stanley Richardson - Newtowngore Leitrim Co Leitrim
101	John Scanlan - Portdrine Cratloe Co Clare
127, 141	Michael Sexton - Aheybridge Mullagh Ennis Co Clare
108	Ciaran Smith - Mullinara Redhills Co Cavan
62, 64	Thomas Swaine - Farmleigh Enniscorthy Co Wexford
67, 164	Neil Tully - Dromore House Dromore West Co Sligo



Lot

Vendor

30, 37, 39, 60, 71, 112,
157

Edward Tynan - Beechill Farm Doon Mountrath Co Laois

68, 103, 154

Daniel Tynan - Beechill Farm Doon Mountrath Co Laois

77, 79

Gerry Walsh - No 5 The Spires Church Road Ballina Co Mayo

Lot 1 Curry Granger

ID: IE181671530284

Breed: Limousin

Sex: Male

DOB: 12-Apr-2011

Owner: William Duffy - Corry Lavally Tuam Co Galway

Breeder:

Sire: Ulm
ULM

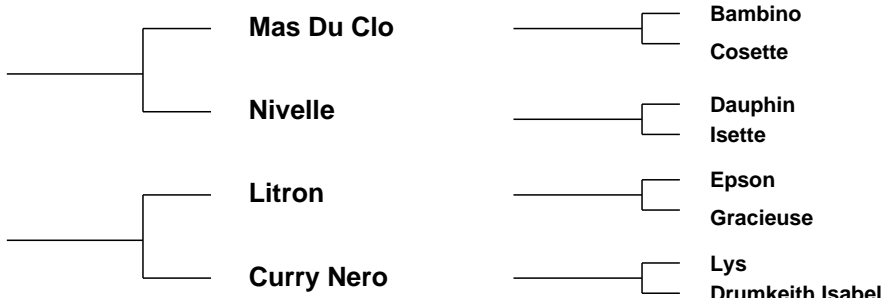

Star Rating (Within Limousin breed)	Economic Indexes	€uro value per progeny	Index Reliability	Star rating (across all beef breeds)
★	Maternal	€32	26% (Low)	★★
★★★	Terminal	€87	28% (Low)	★★★★
	Dairy Beef			

Star Rating (Within Limousin breed)	Key profit traits	Index Value	Trait Reliability	Star rating (across all beef breeds)
Expected progeny performance				
★★	Calving difficulty (% 3 & 4) Breed ave: 4.75%,All breeds ave: 5.04%	+5.4%	34% (Low)	★★★
★★★★	Docility (1-5 scale) Breed ave: -0.06,All breeds ave: 0.01	-0.06 scale	43% (Average)	★★
★★★★	Carcass weight (kg) Breed ave: 22.88kg,All breeds ave: 22.69kg	+23kg	29% (Low)	★★★★
★★★★	Carcass conformation (1-15 scale) Breed ave: 2.12,All breeds ave: 1.91	+2.16 scale	29% (Low)	★★★★★

Expected daughter breeding performance				
★★★	Daughter calving diff (% 3 & 4) Breed ave: 4.78%,All breeds ave: 5.19%	+4.8%	22% (Low)	★★★★
★	Daughter Milk (kg) Breed ave: -0.33kg,All breeds ave: 0.37kg	-4.4kg	26% (Low)	★★
★★	Daughter calving interval (days) Breed ave: 1.29days,All breeds ave: -0.13days	+2.46days	21% (Low)	★

Additional Information:

Linear composites	Value	Reliability
Muscle	116	27%
Skeletal	112	26%
Function	115	19%

Herd data quality index
N/A

Animal scored. Linear scores and weaning weights in evaluations

Lot 2 Derryguile Ganley

ID: IE221254430183

Breed: Limousin

Sex: Male

DOB: 19-Apr-2011

Owner: James Coffey - Derryguile Mountmellick Co Laois

Breeder:

Sire: Mas Du Clo
MUC

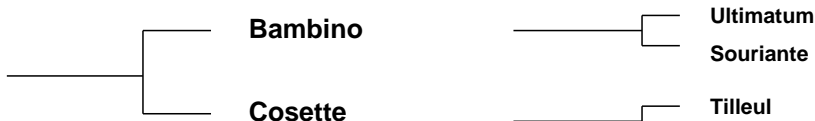

Dam: Derryguile A-065
IE221254490065



Star Rating (Within Limousin breed)	Economic Indexes	€uro value per progeny	Index Reliability	Star rating (across all beef breeds)
★★★	Maternal	€64	32% (Low)	★★★
★★★★★	Terminal	€94	32% (Low)	★★★★★
	Dairy Beef			

Star Rating (Within Limousin breed)	Key profit traits	Index Value	Trait Reliability	Star rating (across all beef breeds)
Expected progeny performance				
★★	Calving difficulty (% 3 & 4) Breed ave: 4.75%,All breeds ave: 5.04%	+5.6%	37% (Low)	★★
★★★★★	Docility (1-5 scale) Breed ave: -0.06,All breeds ave: 0.01	-0.02 scale	31% (Low)	★★★
★★★★★	Carcass weight (kg) Breed ave: 22.88kg,All breeds ave: 22.69kg	+25kg	34% (Low)	★★★★★
★★★★★	Carcass conformation (1-15 scale) Breed ave: 2.12,All breeds ave: 1.91	+2.3 scale	33% (Low)	★★★★★

Expected daughter breeding performance				
★★★★★	Daughter calving diff (% 3 & 4) Breed ave: 4.78%,All breeds ave: 5.19%	+4.2%	29% (Low)	★★★★★
★★	Daughter Milk (kg) Breed ave: -0.33kg,All breeds ave: 0.37kg	-1.4kg	35% (Low)	★★
★★	Daughter calving interval (days) Breed ave: 1.29days,All breeds ave: -0.13days	+1.8days	31% (Low)	★★

Additional Information:

A heavily muscled powerful bull, from a very fertile docile cow family.

Linear composites	Value	Reliability
Muscle	113	50%
Skeletal	107	47%
Function	110	30%

Herd data quality index

N/A

Animal scored. Linear scores and weaning weights in evaluations

Lot 3 Mourneview Genius

ID: IE261181960212

Breed: Limousin

Sex: Male

DOB: 26-Apr-2011

Owner: Nicholas Carroll - Ballug Carlingford Co Louth

Breeder:

Sire: Rocky
ROX



Dam: Milbrook Countess
IE281084590681



Star Rating (Within Limousin breed)	Economic Indexes	€uro value per progeny	Index Reliability	Star rating (across all beef breeds)
★	Maternal	€29	33% (Low)	★★
★★★★★	Terminal	€102	32% (Low)	★★★★★
	Dairy Beef			

Star Rating (Within Limousin breed)	Key profit traits	Index Value	Trait Reliability	Star rating (across all beef breeds)
Expected progeny performance				
★	Calving difficulty (% 3 & 4) Breed ave: 4.75%,All breeds ave: 5.04%	+6.9%	37% (Low)	★★
★	Docility (1-5 scale) Breed ave: -0.06,All breeds ave: 0.01	-0.16 scale	46% (Average)	★
★★★★★	Carcass weight (kg) Breed ave: 22.88kg,All breeds ave: 22.69kg	+32kg	33% (Low)	★★★★★
★★★★★	Carcass conformation (1-15 scale) Breed ave: 2.12,All breeds ave: 1.91	+2.51 scale	33% (Low)	★★★★★

Expected daughter breeding performance				
★★★	Daughter calving diff (% 3 & 4) Breed ave: 4.78%,All breeds ave: 5.19%	+4.9%	30% (Low)	★★★★
★★	Daughter Milk (kg) Breed ave: -0.33kg,All breeds ave: 0.37kg	-1.2kg	33% (Low)	★★★
★	Daughter calving interval (days) Breed ave: 1.29days,All breeds ave: -0.13days	+3.47days	32% (Low)	★

Additional Information:
WITHDRAWN FROM SALE

Linear composites	Value	Reliability
Muscle	129	45%
Skeletal	109	43%
Function	86	29%

Herd data quality index
N/A

Animal scored. Linear scores and weaning weights in evaluations

Lot 4 Cappahugh Gilbert

ID: IE361213360052

Breed: Limousin

Sex: Male

DOB: 14-May-2011

Owner: Margaret Henson - Cappanrush Kilbeggan Co Westmeath

Breeder:

Sire: Cloughhead Umpire
UPI

Petunia

Malibu

Gatine

Gascogne

Espagnol

Bavette

Dam: Rathnestin D023
IE261225020023

Rocky

Jacot

Gloire

Baltray Uganda

Townleyhall Pete

Baltray Niagra

Star Rating (Within Limousin breed)	Economic Indexes	€uro value per progeny	Index Reliability	Star rating (across all beef breeds)
★★★★☆	Maternal	€78	18% (V Low)	★★★★☆
★★★★★	Terminal	€101	19% (V Low)	★★★★★
	Dairy Beef			

Star Rating (Within Limousin breed)	Key profit traits	Index Value	Trait Reliability	Star rating (across all beef breeds)
Expected progeny performance				
★★☆	Calving difficulty (% 3 & 4) Breed ave: 4.75%,All breeds ave: 5.04%	+5.5%	26% (Low)	★★★
★★☆	Docility (1-5 scale) Breed ave: -0.06,All breeds ave: 0.01	-0.11 scale	43% (Average)	★
★★★★★	Carcass weight (kg) Breed ave: 22.88kg,All breeds ave: 22.69kg	+26kg	21% (Low)	★★★★★
★★★★★	Carcass conformation (1-15 scale) Breed ave: 2.12,All breeds ave: 1.91	+2.26 scale	20% (Low)	★★★★★

Expected daughter breeding performance				
★	Daughter calving diff (% 3 & 4) Breed ave: 4.78%,All breeds ave: 5.19%	+5.6%	10% (V Low)	★★
★★☆	Daughter Milk (kg) Breed ave: -0.33kg,All breeds ave: 0.37kg	-2.5kg	27% (Low)	★★
★★★★★	Daughter calving interval (days) Breed ave: 1.29days,All breeds ave: -0.13days	+0.06days	13% (V Low)	★★★

Additional Information:

Linear composites	Value	Reliability
Muscle	113	50%
Skeletal	110	46%
Function	69	18%

Herd data quality index

N/A

Animal scored. Linear scores and weaning weights in evaluations

Lot 5 Finglass Gearoid

ID: IE341301340073

Breed: Limousin

Sex: Male

DOB: 22-May-2011

Owner: John Compton - Cluen Tipperary Co Tipperary

Breeder:

Sire: Arita - Ben
FL21



Dam: Finglass Ulreika
IE341301350041

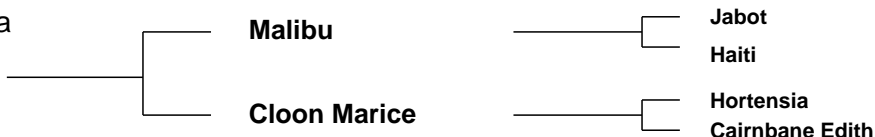

Star Rating (Within Limousin breed)	Economic Indexes	€uro value per progeny	Index Reliability	Star rating (across all beef breeds)
★★★	Maternal	€72	28% (Low)	★★★★☆
★★	Terminal	€84	29% (Low)	★★★★☆
	Dairy Beef			

Star Rating (Within Limousin breed)	Key profit traits	Index Value	Trait Reliability	Star rating (across all beef breeds)
Expected progeny performance				
★★	Calving difficulty (% 3 & 4) Breed ave: 4.75%,All breeds ave: 5.04%	+5.1%	31% (Low)	★★★☆☆
★	Docility (1-5 scale) Breed ave: -0.06,All breeds ave: 0.01	-0.16 scale	44% (Average)	★☆☆☆☆
★★★★	Carcass weight (kg) Breed ave: 22.88kg,All breeds ave: 22.69kg	+23kg	33% (Low)	★★★★☆
★★	Carcass conformation (1-15 scale) Breed ave: 2.12,All breeds ave: 1.91	+2.02 scale	30% (Low)	★★★★☆

Expected daughter breeding performance				
★★★★★★	Daughter calving diff (% 3 & 4) Breed ave: 4.78%,All breeds ave: 5.19%	+2.6%	22% (Low)	★★★★★★
★	Daughter Milk (kg) Breed ave: -0.33kg,All breeds ave: 0.37kg	-3.7kg	28% (Low)	★★☆☆☆
★★★★★★	Daughter calving interval (days) Breed ave: 1.29days,All breeds ave: -0.13days	-1.47days	24% (Low)	★★★★☆

Additional Information:

Animal scored. Linear scores and weaning weights in evaluations

Linear composites	Value	Reliability
Muscle	107	43%
Skeletal	87	40%
Function	102	24%

Herd data quality index

N/A

Lot 6 Finglass Gearath

ID: IE341301350074

Breed: Limousin

Sex: Male

DOB: 10-Jun-2011

Owner: John Compton - Cluen Tipperary Co Tipperary

Breeder:

Sire: Arita - Ben
FL21



Dam: Finglass Camilla
IE341301330056



Star Rating (Within Limousin breed)	Economic Indexes	€uro value per progeny	Index Reliability	Star rating (across all beef breeds)
★★★★★	Maternal	€90	27% (Low)	★★★★★
★★★★☆	Terminal	€93	28% (Low)	★★★★★
	Dairy Beef			

Star Rating (Within Limousin breed)	Key profit traits	Index Value	Trait Reliability	Star rating (across all beef breeds)
Expected progeny performance				
★	Calving difficulty (% 3 & 4) Breed ave: 4.75%,All breeds ave: 5.04%	+5.9%	30% (Low)	★★
★★	Docility (1-5 scale) Breed ave: -0.06,All breeds ave: 0.01	-0.1 scale	42% (Average)	★
★★★★★☆	Carcass weight (kg) Breed ave: 22.88kg,All breeds ave: 22.69kg	+28kg	33% (Low)	★★★★★
★★★★	Carcass conformation (1-15 scale) Breed ave: 2.12,All breeds ave: 1.91	+2.13 scale	29% (Low)	★★★★★

Expected daughter breeding performance				
★★★★★★	Daughter calving diff (% 3 & 4) Breed ave: 4.78%,All breeds ave: 5.19%	+2.8%	22% (Low)	★★★★★★
★★★☆☆	Daughter Milk (kg) Breed ave: -0.33kg,All breeds ave: 0.37kg	-0.9kg	28% (Low)	★★★☆☆
★★★★★☆☆	Daughter calving interval (days) Breed ave: 1.29days,All breeds ave: -0.13days	-0.47days	24% (Low)	★★★★★

Additional Information:

Linear composites	Value	Reliability
Muscle	109	43%
Skeletal	110	40%
Function	102	24%

Herd data quality index

N/A

Animal scored. Linear scores and weaning weights in evaluations

Lot 7 Keltic Grandslam

ID: IE281673720054

Breed: Limousin

Sex: Male

DOB: 17-Jun-2011

Owner: Ms. Teleri Thomas - Clongriffin Enfield Co Meath

Breeder:

Sire: Neuf
NUF

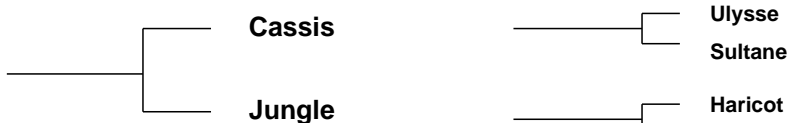

Dam: Cwmpedran Telyn
UK745993500010

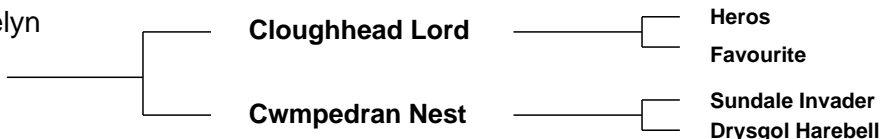

Star Rating (Within Limousin breed)	Economic Indexes	€uro value per progeny	Index Reliability	Star rating (across all beef breeds)
★★★★★	Maternal	€118	28% (Low)	★★★★★
★★★	Terminal	€89	29% (Low)	★★★★
	Dairy Beef			

Star Rating (Within Limousin breed)	Key profit traits	Index Value	Trait Reliability	Star rating (across all beef breeds)
Expected progeny performance				
★★	Calving difficulty (% 3 & 4) Breed ave: 4.75%,All breeds ave: 5.04%	+5.5%	36% (Low)	★★★
★★★★	Docility (1-5 scale) Breed ave: -0.06,All breeds ave: 0.01	0.01 scale	44% (Average)	★★★★
★★★★	Carcass weight (kg) Breed ave: 22.88kg,All breeds ave: 22.69kg	+26kg	32% (Low)	★★★★★
★★★★★	Carcass conformation (1-15 scale) Breed ave: 2.12,All breeds ave: 1.91	+2.28 scale	31% (Low)	★★★★★

Expected daughter breeding performance				
★★★★★	Daughter calving diff (% 3 & 4) Breed ave: 4.78%,All breeds ave: 5.19%	+4.5%	24% (Low)	★★★★★
★★★	Daughter Milk (kg) Breed ave: -0.33kg,All breeds ave: 0.37kg	-0.1kg	34% (Low)	★★★
★★★★★	Daughter calving interval (days) Breed ave: 1.29days,All breeds ave: -0.13days	+0.71days	24% (Low)	★★

Additional Information:

Grandslam displays excellent growth and carcass qualities whilst also qualifying for BTAP maternally. His dam Cwmpedran Telyn is a consistent breeder of top quality cattle. The Keltic Herd is a member of the SAC Health Scheme. Grandslam may not be suitable for pedigree breeding.

Linear composites	Value	Reliability
Muscle	123	50%
Skeletal	117	45%
Function	110	25%

Herd data quality index

N/A

Animal scored. Linear scores and weaning weights in evaluations

Lot 8 Toher Gent

ID: IE221241670836

Breed: Limousin

Sex: Male

DOB: 20-Jun-2011

Owner: Martin Costigan - Templequain Errill Portlaoise Co Laois

Breeder:

Sire: Newtown Bunty 1 (Et)
NEU

Mas Du Clo

Bambino

Cosette

Castleview Rub

Ideal 23

Castleview Miss

Dam: Cookstown Bernie
IE281243481302

Highlander

Villy

Baronne

Cookstown Usha

Malibu

Cookstown Presilla

Star Rating (Within Limousin breed)	Economic Indexes	€uro value per progeny	Index Reliability	Star rating (across all beef breeds)
★	Maternal	€22	26% (Low)	★★
★★☆	Terminal	€81	29% (Low)	★★★
	Dairy Beef			

Star Rating (Within Limousin breed)	Key profit traits	Index Value	Trait Reliability	Star rating (across all beef breeds)
Expected progeny performance				
★	Calving difficulty (% 3 & 4) Breed ave: 4.75%,All breeds ave: 5.04%	+6.6%	36% (Low)	★★☆
★★☆	Docility (1-5 scale) Breed ave: -0.06,All breeds ave: 0.01	-0.12 scale	30% (Low)	★
★★★★★	Carcass weight (kg) Breed ave: 22.88kg,All breeds ave: 22.69kg	+26kg	31% (Low)	★★★★★
★★★★	Carcass conformation (1-15 scale) Breed ave: 2.12,All breeds ave: 1.91	+2.15 scale	25% (Low)	★★★★★

Expected daughter breeding performance				
★★★★★	Daughter calving diff (% 3 & 4) Breed ave: 4.78%,All breeds ave: 5.19%	+4.3%	18% (V Low)	★★★★★
★★★	Daughter Milk (kg) Breed ave: -0.33kg,All breeds ave: 0.37kg	-1kg	22% (Low)	★★★
★★★	Daughter calving interval (days) Breed ave: 1.29days,All breeds ave: -0.13days	+1.47days	22% (Low)	★★★

Additional Information:

Stylish bull with good length and power. His half brother is producing very good calves (same dam)

Linear composites	Value	Reliability
Muscle	119	49%
Skeletal	122	45%
Function	103	20%

Herd data quality index

N/A

Animal scored. Linear scores and weaning weights in evaluations

Lot 9 Ballybran Gigolo

ID: IE131748740438

Breed: Limousin

Sex: Male

DOB: 21-Jun-2011

Owner: John J Barton - Ballybran Ogonnelloe Scariff Co Clare

Breeder:

Sire: Baileys Duncan
BYQ

Curraghree
Vantheman

Meridien
Curraghree Sensation

Baileys At Dawn

Pelletstown Newman
Pelletstown Sadie

Dam: Ballybran Daphne
IE131748760365

Tarot 6057

Prince B
Majeste

Aghanish Sue

Ideal 23
Knockdonagh Jill

Star Rating (Within Limousin breed)	Economic Indexes	€uro value per progeny	Index Reliability	Star rating (across all beef breeds)
★★★★★	Maternal	€102	24% (Low)	★★★★
★★★★	Terminal	€98	27% (Low)	★★★★★
	Dairy Beef			

Star Rating (Within Limousin breed)	Key profit traits	Index Value	Trait Reliability	Star rating (across all beef breeds)
Expected progeny performance				
★	Calving difficulty (% 3 & 4) Breed ave: 4.75%,All breeds ave: 5.04%	+6.8%	32% (Low)	★★
★★★★	Docility (1-5 scale) Breed ave: -0.06,All breeds ave: 0.01	0.01 scale	45% (Average)	★★★★
★★★★★	Carcass weight (kg) Breed ave: 22.88kg,All breeds ave: 22.69kg	+30kg	29% (Low)	★★★★★
★★★★	Carcass conformation (1-15 scale) Breed ave: 2.12,All breeds ave: 1.91	+2.15 scale	30% (Low)	★★★★★

Expected daughter breeding performance				
★★★★★	Daughter calving diff (% 3 & 4) Breed ave: 4.78%,All breeds ave: 5.19%	+4.5%	17% (V Low)	★★★★★
★★★★	Daughter Milk (kg) Breed ave: -0.33kg,All breeds ave: 0.37kg	+1.5kg	17% (V Low)	★★★★
★★★	Daughter calving interval (days) Breed ave: 1.29days,All breeds ave: -0.13days	+1.02days	18% (V Low)	★★

Additional Information:

Linear composites	Value	Reliability
Muscle	106	25%
Skeletal	117	24%
Function	93	13%

Herd data quality index

N/A

Animal scored. Linear scores and weaning weights in evaluations

Lot 10 Eyrecourt Gaelic

ID: IE182221270640

Breed: Limousin

Sex: Male

DOB: 08-Jul-2011

Owner: John Murphy - Fahy Eyrecourt Ballinasloe Co Galway

Breeder:

Sire: Rocky
ROX

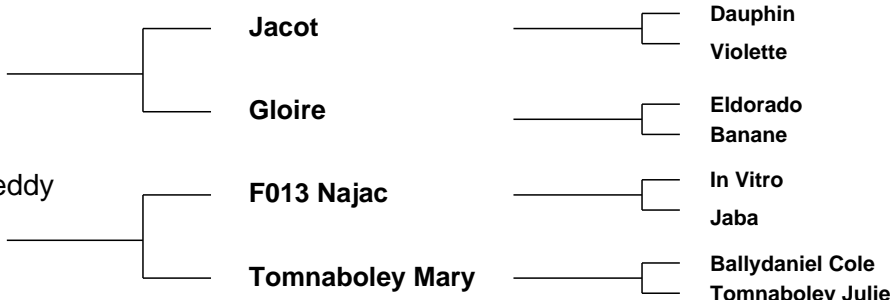

Star Rating (Within Limousin breed)	Economic Indexes	€uro value per progeny	Index Reliability	Star rating (across all beef breeds)
★★★★★	Maternal	€92	32% (Low)	★★★★★
★★★★★★	Terminal	€111	31% (Low)	★★★★★★
	Dairy Beef			

Star Rating (Within Limousin breed)	Key profit traits	Index Value	Trait Reliability	Star rating (across all beef breeds)
Expected progeny performance				
★	Calving difficulty (% 3 & 4) Breed ave: 4.75%,All breeds ave: 5.04%	+5.8%	37% (Low)	★★
★★★★★★	Docility (1-5 scale) Breed ave: -0.06,All breeds ave: 0.01	0.17 scale	48% (Average)	★★★★★★
★★★★★★	Carcass weight (kg) Breed ave: 22.88kg,All breeds ave: 22.69kg	+29kg	31% (Low)	★★★★★★
★★★★★★☆	Carcass conformation (1-15 scale) Breed ave: 2.12,All breeds ave: 1.91	+2.28 scale	34% (Low)	★★★★★★

Expected daughter breeding performance				
★★★☆☆	Daughter calving diff (% 3 & 4) Breed ave: 4.78%,All breeds ave: 5.19%	+4.9%	31% (Low)	★★★☆☆
★★☆☆	Daughter Milk (kg) Breed ave: -0.33kg,All breeds ave: 0.37kg	-2.1kg	35% (Low)	★★
★★★★★★☆	Daughter calving interval (days) Breed ave: 1.29days,All breeds ave: -0.13days	-0.02days	30% (Low)	★★★★☆

Additional Information:

Two cows scanned incalf to this bull. Standing very correct. Plenty of muscle and style.

Linear composites	Value	Reliability
Muscle	115	51%
Skeletal	102	48%
Function	83	29%

Herd data quality index

N/A

Animal scored. Linear scores and weaning weights in evaluations

Lot 11 Knockiel Graeme

ID: IE221334290125

Breed: Limousin

Sex: Male

DOB: 20-Jul-2011

Owner: Jerome Campion - Knockiel Rathdowney Portlaoise Co Laois

Breeder:

Sire: Sympa
SYP

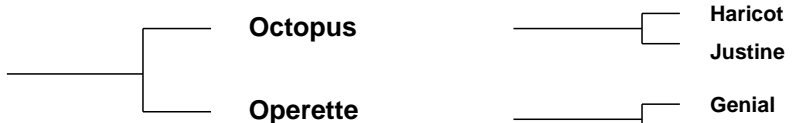

Dam: 0133 Perle
FR8709310503



Star Rating (Within Limousin breed)	Economic Indexes	€uro value per progeny	Index Reliability	Star rating (across all beef breeds)
★★★★★	Maternal	€184	26% (Low)	★★★★★
★★★★★	Terminal	€117	28% (Low)	★★★★★
	Dairy Beef			

Star Rating (Within Limousin breed)	Key profit traits	Index Value	Trait Reliability	Star rating (across all beef breeds)
Expected progeny performance				
★★★★☆	Calving difficulty (% 3 & 4) Breed ave: 4.75%,All breeds ave: 5.04%	+4.5%	36% (Low)	★★★
★★★★★	Docility (1-5 scale) Breed ave: -0.06,All breeds ave: 0.01	-0.01 scale	30% (Low)	★★★☆☆
★★★★★	Carcass weight (kg) Breed ave: 22.88kg,All breeds ave: 22.69kg	+30kg	28% (Low)	★★★★★
★★★★★	Carcass conformation (1-15 scale) Breed ave: 2.12,All breeds ave: 1.91	+2.48 scale	30% (Low)	★★★★★

Expected daughter breeding performance				
★★★☆☆	Daughter calving diff (% 3 & 4) Breed ave: 4.78%,All breeds ave: 5.19%	+5.3%	23% (Low)	★★★☆☆
★★★★★	Daughter Milk (kg) Breed ave: -0.33kg,All breeds ave: 0.37kg	+1.5kg	30% (Low)	★★★★★
★★★★★☆☆	Daughter calving interval (days) Breed ave: 1.29days,All breeds ave: -0.13days	-0.47days	21% (Low)	★★★

Additional Information:

Great muscled bull, very suitable for crossing on beef or dairy cows.

Linear composites	Value	Reliability
Muscle	118	48%
Skeletal	119	45%
Function	109	25%

Herd data quality index

N/A

Animal scored. Linear scores and weaning weights in evaluations

Lot 12 Melwood Graham

ID: IE341422490410

Breed: Limousin

Sex: Male

DOB: 07-Aug-2011

Owner: Michael Hickey - Knockbrittas Kilcommon Thurles Co Tipperary

Breeder:

Sire: Ferry
FRY

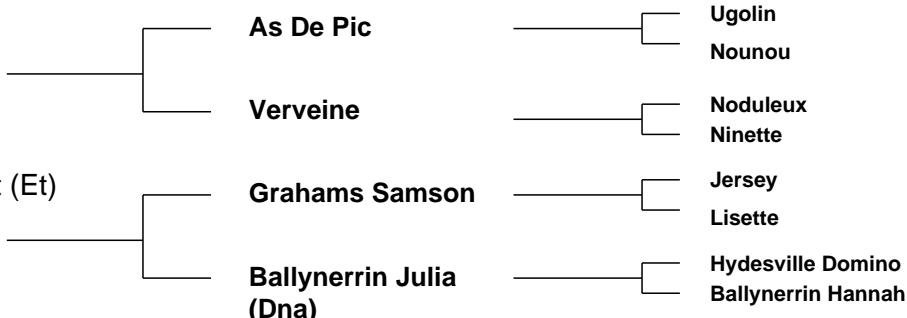

Star Rating (Within Limousin breed)	Economic Indexes	€uro value per progeny	Index Reliability	Star rating (across all beef breeds)
★	Maternal	-€6	31% (Low)	★★★
★★★★★	Terminal	€100	30% (Low)	★★★★★
	Dairy Beef			

Star Rating (Within Limousin breed)	Key profit traits	Index Value	Trait Reliability	Star rating (across all beef breeds)
Expected progeny performance				
★★★	Calving difficulty (% 3 & 4) Breed ave: 4.75%,All breeds ave: 5.04%	+5.6%	31% (Low)	★★★
★	Docility (1-5 scale) Breed ave: -0.06,All breeds ave: 0.01	-0.23 scale	47% (Average)	★
★★★★★	Carcass weight (kg) Breed ave: 22.88kg,All breeds ave: 22.69kg	+28kg	30% (Low)	★★★★★
★★★★★	Carcass conformation (1-15 scale) Breed ave: 2.12,All breeds ave: 1.91	+2.19 scale	33% (Low)	★★★★★

Expected daughter breeding performance				
★	Daughter calving diff (% 3 & 4) Breed ave: 4.78%,All breeds ave: 5.19%	+6%	29% (Low)	★★★
★★★★★	Daughter Milk (kg) Breed ave: -0.33kg,All breeds ave: 0.37kg	+0.6kg	32% (Low)	★★★★★
★	Daughter calving interval (days) Breed ave: 1.29days,All breeds ave: -0.13days	+5.15days	32% (Low)	★

Additional Information:

A bull with great weight for age from the best breeding line in the herd. Has served and is fruitful.

Linear composites	Value	Reliability
Muscle	111	49%
Skeletal	128	46%
Function	110	29%

Herd data quality index

N/A

Animal scored. Linear scores and weaning weights in evaluations

Lot 13 Ballybran Geronimo

ID: IE131748750439

Breed: Limousin

Sex: Male

DOB: 14-Aug-2011

Owner: John J Barton - Ballybran Ogonneloe Scariff Co Clare

Breeder:

Sire: Baileys Duncan
BYQ

Curraghree
Vantheman

Meridien
Curraghree Sensation

Baileys At Dawn

Pelletstown Newman
Pelletstown Sadie

Dam: Ballybran Darina
IE131748770366

Lino

Galopin
Allumette

Carraigeen Verveine

Mas Du Clo
Carraigeen Rosin

Star Rating (Within Limousin breed)	Economic Indexes	€uro value per progeny	Index Reliability	Star rating (across all beef breeds)
★★★★☆	Maternal	€80	26% (Low)	★★★★☆
★★★★★	Terminal	€96	29% (Low)	★★★★★☆☆
	Dairy Beef			

Star Rating (Within Limousin breed)	Key profit traits	Index Value	Trait Reliability	Star rating (across all beef breeds)
Expected progeny performance				
★	Calving difficulty (% 3 & 4) Breed ave: 4.75%,All breeds ave: 5.04%	+5.9%	33% (Low)	★★
★★★☆☆	Docility (1-5 scale) Breed ave: -0.06,All breeds ave: 0.01	-0.07 scale	45% (Average)	★★☆☆
★★★★★☆☆	Carcass weight (kg) Breed ave: 22.88kg,All breeds ave: 22.69kg	+28kg	32% (Low)	★★★★★☆☆
★★★★★☆☆	Carcass conformation (1-15 scale) Breed ave: 2.12,All breeds ave: 1.91	+2.17 scale	32% (Low)	★★★★★☆☆

Expected daughter breeding performance				
★★★★★☆☆	Daughter calving diff (% 3 & 4) Breed ave: 4.78%,All breeds ave: 5.19%	+4.4%	18% (V Low)	★★★★★☆☆
★★★★★☆☆	Daughter Milk (kg) Breed ave: -0.33kg,All breeds ave: 0.37kg	+2.7kg	21% (Low)	★★★★★☆☆
★★★☆☆	Daughter calving interval (days) Breed ave: 1.29days,All breeds ave: -0.13days	+1.56days	21% (Low)	★★★☆☆

Additional Information:

Linear composites	Value	Reliability
Muscle	106	41%
Skeletal	118	38%
Function	81	17%

Herd data quality index

N/A

Animal scored. Linear scores and weaning weights in evaluations

Lot 14 Crocan Gismo

ID: IE271495670316

Breed: Limousin

Sex: Male

DOB: 15-Aug-2011

Owner: Henry Barrett - Corclough West Belmullet Co Mayo

Breeder:

Sire: Cloughhead Umpire
UPI

Petunia

Malibu

Gatine

Gascogne

Espagnol

Bavette

Dam: Dinmore Clupton
UK311535200141

Wilodge Tonka

Oxygene

Wilodge Meclaira

Dinmore Upton

Wintercott Revolver

Wintercott Lulu

Star Rating (Within Limousin breed)	Economic Indexes	€uro value per progeny	Index Reliability	Star rating (across all beef breeds)
★★★★★	Maternal	€105	13% (V Low)	★★★★
★★★★★	Terminal	€106	14% (V Low)	★★★★★
	Dairy Beef			

Star Rating (Within Limousin breed)	Key profit traits	Index Value	Trait Reliability	Star rating (across all beef breeds)
Expected progeny performance				
★★	Calving difficulty (% 3 & 4) Breed ave: 4.75%,All breeds ave: 5.04%	+5.2%	25% (Low)	★★★
★★★	Docility (1-5 scale) Breed ave: -0.06,All breeds ave: 0.01	-0.05 scale	39% (Low)	★★
★★★★★	Carcass weight (kg) Breed ave: 22.88kg,All breeds ave: 22.69kg	+29kg	11% (V Low)	★★★★★
★★★★★	Carcass conformation (1-15 scale) Breed ave: 2.12,All breeds ave: 1.91	+2.27 scale	12% (V Low)	★★★★★

Expected daughter breeding performance				
N/A	Daughter calving diff (% 3 & 4) Breed ave: 4.78%,All breeds ave: 5.19%	N/A	4% (Too Low)	N/A
★	Daughter Milk (kg) Breed ave: -0.33kg,All breeds ave: 0.37kg	-4.8kg	22% (Low)	★★
★★★★	Daughter calving interval (days) Breed ave: 1.29days,All breeds ave: -0.13days	+0.04days	7% (V Low)	★★★

Additional Information:

Has served heifers and is proven fertile.

Linear composites	Value	Reliability
Muscle	120	27%
Skeletal	119	24%
Function	91	12%

Herd data quality index

N/A

Animal scored. Linear scores and weaning weights in evaluations

Lot 15 Shiloh Golden Boy

ID: IE301208220399

Breed: Limousin

Sex: Male

DOB: 18-Aug-2011

Owner: Hugh Murray - Shiloh Parkwood Moate Co Westmeath

Breeder:

Sire: Ardglasson Eric
IE281667360014

Ferry

As De Pic

Verveine

Ardglasson Viola

Genial

Ardglasson Primrose

Dam: Ardglasson Sylvia
IE281167020261

Dauphin

Romeo

Ombrette

Ardglasson Elanna

Haltcliffe Rembrandt

Ardglasson Celt

Star Rating (Within Limousin breed)	Economic Indexes	€uro value per progeny	Index Reliability	Star rating (across all beef breeds)
★	Maternal	-€10	17% (V Low)	★
★★★	Terminal	€83	18% (V Low)	★★★
	Dairy Beef			

Star Rating (Within Limousin breed)	Key profit traits	Index Value	Trait Reliability	Star rating (across all beef breeds)
Expected progeny performance				
★	Calving difficulty (% 3 & 4) Breed ave: 4.75%,All breeds ave: 5.04%	+6.2%	25% (Low)	★★
★★★★	Docility (1-5 scale) Breed ave: -0.06,All breeds ave: 0.01	-0.06 scale	19% (V Low)	★★★
★★★★★	Carcass weight (kg) Breed ave: 22.88kg,All breeds ave: 22.69kg	+24kg	17% (V Low)	★★★★
★★★★	Carcass conformation (1-15 scale) Breed ave: 2.12,All breeds ave: 1.91	+2.15 scale	18% (V Low)	★★★★★

Expected daughter breeding performance				
★	Daughter calving diff (% 3 & 4) Breed ave: 4.78%,All breeds ave: 5.19%	+5.5%	15% (V Low)	★★
★★	Daughter Milk (kg) Breed ave: -0.33kg,All breeds ave: 0.37kg	-1.6kg	16% (V Low)	★★
★	Daughter calving interval (days) Breed ave: 1.29days,All breeds ave: -0.13days	+4.85days	15% (V Low)	★

Additional Information:

Linear composites	Value	Reliability
Muscle	113	19%
Skeletal	113	18%
Function	109	13%

Herd data quality index

N/A

Animal scored. Linear scores and weaning weights in evaluations

Lot 16 Ballybran Greg

ID: IE131748770440

Breed: Limousin

Sex: Male

DOB: 25-Aug-2011

Owner: John J Barton - Ballybran Ogonneloe Scariff Co Clare

Breeder:

Sire: Rocky
ROX

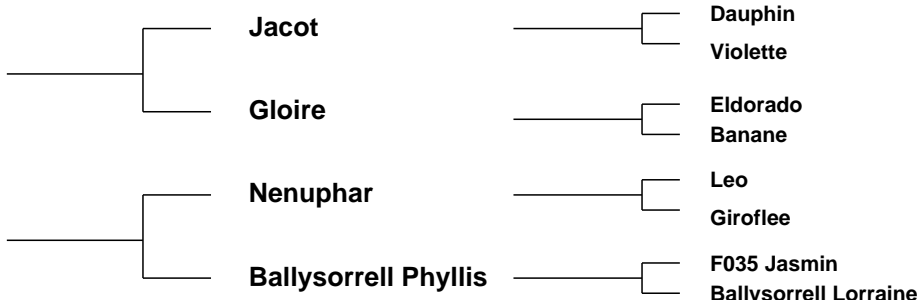

Star Rating (Within Limousin breed)	Economic Indexes	€uro value per progeny	Index Reliability	Star rating (across all beef breeds)
★★★★★	Maternal	€102	32% (Low)	★★★★
★★★★★	Terminal	€113	31% (Low)	★★★★★
	Dairy Beef			

Star Rating (Within Limousin breed)	Key profit traits	Index Value	Trait Reliability	Star rating (across all beef breeds)
Expected progeny performance				
★★	Calving difficulty (% 3 & 4) Breed ave: 4.75%,All breeds ave: 5.04%	+5.1%	36% (Low)	★★★
★★★★★	Docility (1-5 scale) Breed ave: -0.06,All breeds ave: 0.01	0.11 scale	46% (Average)	★★★★★
★★★★★	Carcass weight (kg) Breed ave: 22.88kg,All breeds ave: 22.69kg	+27kg	33% (Low)	★★★★★
★★★★★	Carcass conformation (1-15 scale) Breed ave: 2.12,All breeds ave: 1.91	+2.46 scale	33% (Low)	★★★★★

Expected daughter breeding performance				
★★	Daughter calving diff (% 3 & 4) Breed ave: 4.78%,All breeds ave: 5.19%	+5.3%	30% (Low)	★★★
★★★★★	Daughter Milk (kg) Breed ave: -0.33kg,All breeds ave: 0.37kg	+0.5kg	33% (Low)	★★★★
★★	Daughter calving interval (days) Breed ave: 1.29days,All breeds ave: -0.13days	+1.91days	32% (Low)	★★

Additional Information:
Proven fertile

Linear composites	Value	Reliability
Muscle	110	43%
Skeletal	94	41%
Function	87	28%

Herd data quality index
N/A

Animal scored. Linear scores and weaning weights in evaluations

Lot 17 Carrig-A-Duff Gordon

ID: IE331291360104

Breed: Limousin

Sex: Male

DOB: 03-Sep-2011

Owner: Seamus Byrne - Cullohill Roscrea Co Tipperary

Breeder:

Sire: Jockey
JOZ

F039 Gourmand

Usant

Paola

Coquine

Regent

Venus

Dam: Carrig-A-Duff Chelsea
IE331291320067

Meridien

Esopo

Dragonne

F115 Jacinthe

Gaillard

Fauvette

Star Rating (Within Limousin breed)	Economic Indexes	€uro value per progeny	Index Reliability	Star rating (across all beef breeds)
★★★★★	Maternal	€107	24% (Low)	★★★★
★★★★★	Terminal	€111	25% (Low)	★★★★★
	Dairy Beef			

Star Rating (Within Limousin breed)	Key profit traits	Index Value	Trait Reliability	Star rating (across all beef breeds)
Expected progeny performance				
★★★★★	Calving difficulty (% 3 & 4) Breed ave: 4.75%,All breeds ave: 5.04%	+4.1%	31% (Low)	★★★★★
★★★★★	Docility (1-5 scale) Breed ave: -0.06,All breeds ave: 0.01	0.04 scale	43% (Average)	★★★★★
★★★★★	Carcass weight (kg) Breed ave: 22.88kg,All breeds ave: 22.69kg	+28kg	26% (Low)	★★★★★
★★★★★	Carcass conformation (1-15 scale) Breed ave: 2.12,All breeds ave: 1.91	+2.17 scale	27% (Low)	★★★★★

Expected daughter breeding performance				
★★★★★	Daughter calving diff (% 3 & 4) Breed ave: 4.78%,All breeds ave: 5.19%	+3.6%	20% (Low)	★★★★★
★	Daughter Milk (kg) Breed ave: -0.33kg,All breeds ave: 0.37kg	-5.3kg	24% (Low)	★
★★★	Daughter calving interval (days) Breed ave: 1.29days,All breeds ave: -0.13days	+0.99days	21% (Low)	★★

Additional Information:

Linear composites	Value	Reliability
Muscle	104	28%
Skeletal	119	27%
Function	106	15%

Herd data quality index

N/A

Animal scored. Linear scores and weaning weights in evaluations

Lot 18 Carrowreagh Genoa

ID: IE311411910324

Breed: Limousin

Sex: Male

DOB: 03-Sep-2011

Owner: Patrick J Bruen - Carrowreagh Elphin Co Roscommon

Breeder:

Sire: Vivaldi
VVI



Dam: Carrowreagh Rudolf
IE311411990100

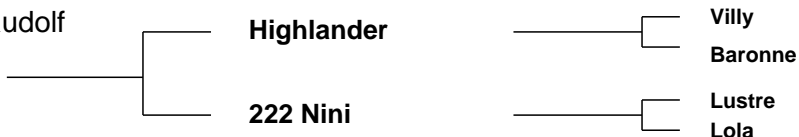

Star Rating (Within Limousin breed)	Economic Indexes	€uro value per progeny	Index Reliability	Star rating (across all beef breeds)
★★★★★	Maternal	€139	27% (Low)	★★★★★
★★★★	Terminal	€96	30% (Low)	★★★★☆
	Dairy Beef			

Star Rating (Within Limousin breed)	Key profit traits	Index Value	Trait Reliability	Star rating (across all beef breeds)
Expected progeny performance				
★★★	Calving difficulty (% 3 & 4) Breed ave: 4.75%,All breeds ave: 5.04%	+4.6%	37% (Low)	★★★
★★★☆	Docility (1-5 scale) Breed ave: -0.06,All breeds ave: 0.01	-0.07 scale	47% (Average)	★★☆
★★★☆	Carcass weight (kg) Breed ave: 22.88kg,All breeds ave: 22.69kg	+22kg	34% (Low)	★★★☆
★★★★☆	Carcass conformation (1-15 scale) Breed ave: 2.12,All breeds ave: 1.91	+2.2 scale	32% (Low)	★★★★☆

Expected daughter breeding performance				
★★★★☆	Daughter calving diff (% 3 & 4) Breed ave: 4.78%,All breeds ave: 5.19%	+4.4%	18% (V Low)	★★★★☆
★★★★★☆	Daughter Milk (kg) Breed ave: -0.33kg,All breeds ave: 0.37kg	+2.5kg	25% (Low)	★★★★☆
★★★★★☆	Daughter calving interval (days) Breed ave: 1.29days,All breeds ave: -0.13days	-0.64days	21% (Low)	★★★

Additional Information:

Nice quality bull, fertility tested. One year completed in Limo Leader herd health programme.

Linear composites	Value	Reliability
Muscle	108	51%
Skeletal	107	47%
Function	92	20%

Herd data quality index

N/A

Animal scored. Linear scores and weaning weights in evaluations

Lot 19 Millburn Gringo

ID: IE181698330651

Breed: Limousin

Sex: Male

DOB: 03-Sep-2011

Owner: Richard&Eithne O'Beirn - Ardour Cloghans Hill Tuam Co Galway

Breeder:

Sire: Sympa
SYP

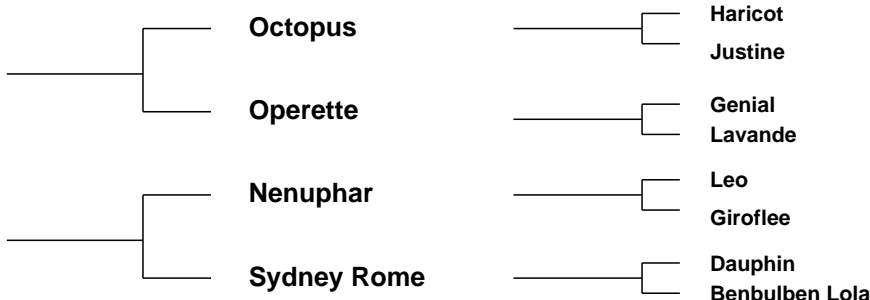

Star Rating (Within Limousin breed)	Economic Indexes	€uro value per progeny	Index Reliability	Star rating (across all beef breeds)
★★★★★	Maternal	€136	27% (Low)	★★★★★☆
★★★★★	Terminal	€118	29% (Low)	★★★★★
	Dairy Beef			

Star Rating (Within Limousin breed)	Key profit traits	Index Value	Trait Reliability	Star rating (across all beef breeds)
Expected progeny performance				
★★★★☆	Calving difficulty (% 3 & 4) Breed ave: 4.75%,All breeds ave: 5.04%	+4.4%	35% (Low)	★★★★☆
★★★★★	Docility (1-5 scale) Breed ave: -0.06,All breeds ave: 0.01	0.12 scale	47% (Average)	★★★★★☆
★★★★★	Carcass weight (kg) Breed ave: 22.88kg,All breeds ave: 22.69kg	+29kg	28% (Low)	★★★★★
★★★★★	Carcass conformation (1-15 scale) Breed ave: 2.12,All breeds ave: 1.91	+2.54 scale	29% (Low)	★★★★★

Expected daughter breeding performance				
★★★	Daughter calving diff (% 3 & 4) Breed ave: 4.78%,All breeds ave: 5.19%	+4.6%	22% (Low)	★★★★★
★★★☆	Daughter Milk (kg) Breed ave: -0.33kg,All breeds ave: 0.37kg	-0.3kg	27% (Low)	★★★☆
★★★	Daughter calving interval (days) Breed ave: 1.29days,All breeds ave: -0.13days	+1.02days	21% (Low)	★★★

Additional Information:

Linear composites	Value	Reliability
Muscle	128	45%
Skeletal	115	43%
Function	112	27%

Herd data quality index

N/A

Animal scored. Linear scores and weaning weights in evaluations

Lot 20 Tomriland Garson Et

ID: IE381121160468

Breed: Limousin

Sex: Male

DOB: 04-Sep-2011

Owner: Noel Kenny - Tomriland Roundwood Ashford Co Wicklow

Breeder:

Sire: Objat
JAJ

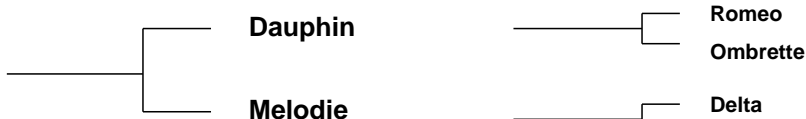

Dam: Jade
FR1994002527

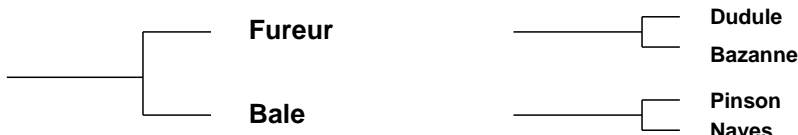

Star Rating (Within Limousin breed)	Economic Indexes	€uro value per progeny	Index Reliability	Star rating (across all beef breeds)
★★★★★	Maternal	€90	16% (V Low)	★★★★★
★★★★★★	Terminal	€115	16% (V Low)	★★★★★★
	Dairy Beef			

Star Rating (Within Limousin breed)	Key profit traits	Index Value	Trait Reliability	Star rating (across all beef breeds)
Expected progeny performance				
★★★★★★	Calving difficulty (% 3 & 4) Breed ave: 4.75%,All breeds ave: 5.04%	+3.3%	22% (Low)	★★★★★
★★★★★☆	Docility (1-5 scale) Breed ave: -0.06,All breeds ave: 0.01	0.05 scale	41% (Average)	★★★★☆
★★★★★★	Carcass weight (kg) Breed ave: 22.88kg,All breeds ave: 22.69kg	+31kg	14% (V Low)	★★★★★☆
★★★☆☆	Carcass conformation (1-15 scale) Breed ave: 2.12,All breeds ave: 1.91	+2.09 scale	15% (V Low)	★★★★★

Expected daughter breeding performance				
★☆☆	Daughter calving diff (% 3 & 4) Breed ave: 4.78%,All breeds ave: 5.19%	+5.9%	13% (V Low)	★★☆☆
★☆☆	Daughter Milk (kg) Breed ave: -0.33kg,All breeds ave: 0.37kg	-2.7kg	20% (Low)	★★☆☆
★☆☆	Daughter calving interval (days) Breed ave: 1.29days,All breeds ave: -0.13days	+2.94days	14% (V Low)	★☆☆☆

Additional Information:

Garson is a maternal brother to AI bull Otan, with great calving ease suitable to use on heifers.

Linear composites	Value	Reliability
Muscle	124	24%
Skeletal	112	23%
Function	108	13%

Herd data quality index

N/A

Animal scored. Linear scores and weaning weights in evaluations

Lot 21 Copperdoor Gino

ID: IE251417880033

Breed: Limousin

Sex: Male

DOB: 05-Sep-2011

Owner: Michael Brady - Rathbracken Granard Co Longford

Breeder:

Sire: Queenshead Altea
S593

Greensons Gigolo

Titan
Surprise

Ryedale Parfait

Ronick Icedman
Gavotte

Dam: Newbeech Trish
IE231387930101

Hortensia

Fidele
Colombe

Gorvagh Harriet

Ulysse
Gorvagh Daisy

Star Rating (Within Limousin breed)	Economic Indexes	€uro value per progeny	Index Reliability	Star rating (across all beef breeds)
★★★★★	Maternal	€123	24% (Low)	★★★★★
★★★★	Terminal	€100	25% (Low)	★★★★★
	Dairy Beef			

Star Rating (Within Limousin breed)	Key profit traits	Index Value	Trait Reliability	Star rating (across all beef breeds)
Expected progeny performance				
★★★★★	Calving difficulty (% 3 & 4) Breed ave: 4.75%,All breeds ave: 5.04%	+3.6%	31% (Low)	★★★★
★★	Docility (1-5 scale) Breed ave: -0.06,All breeds ave: 0.01	-0.09 scale	31% (Low)	★
★★★★	Carcass weight (kg) Breed ave: 22.88kg,All breeds ave: 22.69kg	+23kg	27% (Low)	★★★★
★★★★★	Carcass conformation (1-15 scale) Breed ave: 2.12,All breeds ave: 1.91	+2.17 scale	27% (Low)	★★★★★

Expected daughter breeding performance				
★★★	Daughter calving diff (% 3 & 4) Breed ave: 4.78%,All breeds ave: 5.19%	+5.2%	18% (V Low)	★★★
★★★★★	Daughter Milk (kg) Breed ave: -0.33kg,All breeds ave: 0.37kg	+1.7kg	28% (Low)	★★★★★
★★★	Daughter calving interval (days) Breed ave: 1.29days,All breeds ave: -0.13days	+1.36days	20% (Low)	★★★

Additional Information:

Very long stylish bull. Has served, a heifer scanned in-calf.

Linear composites	Value	Reliability
Muscle	109	32%
Skeletal	96	31%
Function	87	20%

Herd data quality index

N/A

Animal scored. Linear scores and weaning weights in evaluations

Lot 22 Liss Gilroy

ID: IE161069240132

Breed: Limousin

Sex: Male

DOB: 05-Sep-2011

Owner: Martin Doherty - Liss Carndonagh Lifford Co Donegal

Breeder:

Sire: Fieldson Alfy
S511

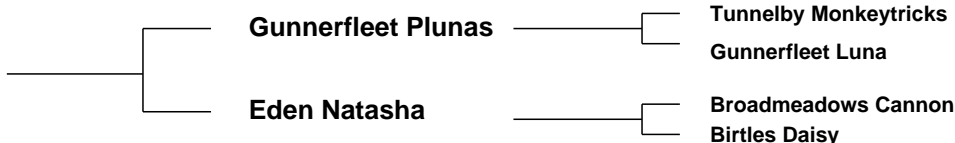

Dam: Liss Sallie
IE161069240025

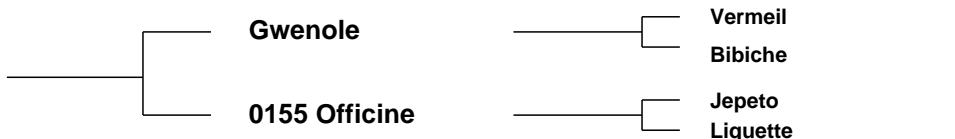

Star Rating (Within Limousin breed)	Economic Indexes	€uro value per progeny	Index Reliability	Star rating (across all beef breeds)
★★★★★	Maternal	€119	23% (Low)	★★★★★
★★★★★	Terminal	€103	25% (Low)	★★★★★
	Dairy Beef			

Star Rating (Within Limousin breed)	Key profit traits	Index Value	Trait Reliability	Star rating (across all beef breeds)
Expected progeny performance				
★	Calving difficulty (% 3 & 4) Breed ave: 4.75%,All breeds ave: 5.04%	+6.8%	34% (Low)	★★
★★★★★	Docility (1-5 scale) Breed ave: -0.06,All breeds ave: 0.01	0.14 scale	44% (Average)	★★★★★
★★★★★	Carcass weight (kg) Breed ave: 22.88kg,All breeds ave: 22.69kg	+31kg	24% (Low)	★★★★★
★★★★★	Carcass conformation (1-15 scale) Breed ave: 2.12,All breeds ave: 1.91	+2.37 scale	25% (Low)	★★★★★

Expected daughter breeding performance				
★	Daughter calving diff (% 3 & 4) Breed ave: 4.78%,All breeds ave: 5.19%	+5.9%	17% (V Low)	★★
★★★★	Daughter Milk (kg) Breed ave: -0.33kg,All breeds ave: 0.37kg	+1.4kg	27% (Low)	★★★
★	Daughter calving interval (days) Breed ave: 1.29days,All breeds ave: -0.13days	+2.91days	16% (V Low)	★

Additional Information:

Out of a very good cow with plenty of milk. BVD and Lepto vaccinated.

Linear composites	Value	Reliability
Muscle	117	28%
Skeletal	121	27%
Function	121	20%

Herd data quality index

N/A

Animal scored. Linear scores and weaning weights in evaluations

Lot 23 Carrickrouge Gismo

ID: IE161933720040

Breed: Limousin

Sex: Male

DOB: 07-Sep-2011

Owner: Daryl Allison - Hillcrest View Tullnavin Redcastle Co Donegal

Breeder:

Sire: Ultime Ri
UTL



Dam: Tullynavin Dena
IE161114920607



Star Rating (Within Limousin breed)	Economic Indexes	€uro value per progeny	Index Reliability	Star rating (across all beef breeds)
★	Maternal	€15	17% (V Low)	★★
★	Terminal	€75	19% (V Low)	★★★
	Dairy Beef			

Star Rating (Within Limousin breed)	Key profit traits	Index Value	Trait Reliability	Star rating (across all beef breeds)
Expected progeny performance				
★	Calving difficulty (% 3 & 4) Breed ave: 4.75%,All breeds ave: 5.04%	+8.6%	31% (Low)	★
★★★★	Docility (1-5 scale) Breed ave: -0.06,All breeds ave: 0.01	-0.04 scale	43% (Average)	★★
★★★★★★	Carcass weight (kg) Breed ave: 22.88kg,All breeds ave: 22.69kg	+29kg	15% (V Low)	★★★★
★★★★	Carcass conformation (1-15 scale) Breed ave: 2.12,All breeds ave: 1.91	+2.13 scale	15% (V Low)	★★★★

Expected daughter breeding performance				
★★	Daughter calving diff (% 3 & 4) Breed ave: 4.78%,All breeds ave: 5.19%	+5%	11% (V Low)	★★★
★★★	Daughter Milk (kg) Breed ave: -0.33kg,All breeds ave: 0.37kg	-1.9kg	12% (V Low)	★★
★★★	Daughter calving interval (days) Breed ave: 1.29days,All breeds ave: -0.13days	+1.52days	12% (V Low)	★★★

Additional Information:

Bull will be proven fertile.

Linear composites	Value	Reliability
Muscle	122	23%
Skeletal	113	23%
Function	117	12%

Herd data quality index

N/A

Animal scored. Linear scores and weaning weights in evaluations

Lot 24 Ruan Gaza

ID: IE131059150537

Breed: Limousin

Sex: Male

DOB: 09-Sep-2011

Owner: Sean Lyons - Ardron Ruan Co Clare

Breeder:

Sire: Honeylodge Admiral
IE121254470155

Ronick Hawk

Broadmeadows Cannon

Ronick Esther

Aheybridge Joan

Brownhill Harry

Poulnasherry Eimear

Dam: Ruan Tanya
IE131059190292

Ardlea Moss

Justicier

F004 Joconde

Ruan Majella

Golfeur

Bremore Icon

Star Rating (Within Limousin breed)	Economic Indexes	€uro value per progeny	Index Reliability	Star rating (across all beef breeds)
★★★★★	Maternal	€100	25% (Low)	★★★★★
★★★★☆	Terminal	€94	26% (Low)	★★★★★
	Dairy Beef			

Star Rating (Within Limousin breed)	Key profit traits	Index Value	Trait Reliability	Star rating (across all beef breeds)
Expected progeny performance				
★	Calving difficulty (% 3 & 4) Breed ave: 4.75%,All breeds ave: 5.04%	+6%	36% (Low)	★★
★★★★☆	Docility (1-5 scale) Breed ave: -0.06,All breeds ave: 0.01	-0.03 scale	46% (Average)	★★
★★★★★☆	Carcass weight (kg) Breed ave: 22.88kg,All breeds ave: 22.69kg	+28kg	26% (Low)	★★★★★
★★★★☆	Carcass conformation (1-15 scale) Breed ave: 2.12,All breeds ave: 1.91	+2.18 scale	29% (Low)	★★★★★☆

Expected daughter breeding performance				
★	Daughter calving diff (% 3 & 4) Breed ave: 4.78%,All breeds ave: 5.19%	+5.9%	20% (Low)	★★☆
★★★★★☆	Daughter Milk (kg) Breed ave: -0.33kg,All breeds ave: 0.37kg	+3.3kg	28% (Low)	★★★★★☆
★★★★☆	Daughter calving interval (days) Breed ave: 1.29days,All breeds ave: -0.13days	+0.88days	20% (Low)	★★

Additional Information:

Linear composites	Value	Reliability
Muscle	113	51%
Skeletal	130	48%
Function	120	22%

Herd data quality index

N/A

Animal scored. Linear scores and weaning weights in evaluations

Lot 25 Roundhill Genomic Et

ID: IE241280211315

Breed: Limousin

Sex: Male

DOB: 09-Sep-2011

Owner: Timothy Corridan - Castlequarter House Fedamore Co Limerick

Breeder:

Sire: Acajou
AJZ

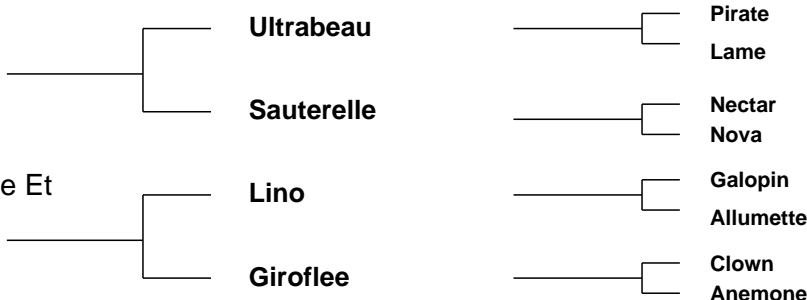

Star Rating (Within Limousin breed)	Economic Indexes	€uro value per progeny	Index Reliability	Star rating (across all beef breeds)
★★★	Maternal	€67	21% (Low)	★★★
★★★★★	Terminal	€96	23% (Low)	★★★★★☆
	Dairy Beef			

Star Rating (Within Limousin breed)	Key profit traits	Index Value	Trait Reliability	Star rating (across all beef breeds)
Expected progeny performance				
★	Calving difficulty (% 3 & 4) Breed ave: 4.75%,All breeds ave: 5.04%	+7.4%	29% (Low)	★
★★★★★	Docility (1-5 scale) Breed ave: -0.06,All breeds ave: 0.01	0.08 scale	47% (Average)	★★★★★
★★★★★	Carcass weight (kg) Breed ave: 22.88kg,All breeds ave: 22.69kg	+29kg	23% (Low)	★★★★★
★★★★★☆	Carcass conformation (1-15 scale) Breed ave: 2.12,All breeds ave: 1.91	+2.2 scale	25% (Low)	★★★★★☆

Expected daughter breeding performance				
★★★★★	Daughter calving diff (% 3 & 4) Breed ave: 4.78%,All breeds ave: 5.19%	+3.1%	14% (V Low)	★★★★★
★	Daughter Milk (kg) Breed ave: -0.33kg,All breeds ave: 0.37kg	-4.3kg	22% (Low)	★★★
★★	Daughter calving interval (days) Breed ave: 1.29days,All breeds ave: -0.13days	+1.95days	16% (V Low)	★

Additional Information:

Roundhill Vache is a maternal half sister to Nenuphar and bred the Senior Champion at the October 2012 sale. Roundhill Herd is a member of SAC.

Linear composites	Value	Reliability
Muscle	108	49%
Skeletal	127	46%
Function	79	22%

Herd data quality index

N/A

Animal scored. Linear scores and weaning weights in evaluations

Lot 26 Ovaun Geronimo

ID: IE311410330192

Breed: Limousin

Sex: Male

DOB: 11-Sep-2011

Owner: Michael Gunn - Ovaun Elphin Co Roscommon

Breeder:

Sire: Wilodge Vantastic
VTI

Wilodge Tonka

Oxygene

Wilodge Meclaire

Ravenelle

Jersey

Isabelle

Dam: Bishopland Utah
IE201017430057

Highlander

Villy

Baronne

Garryduff Honor

Tarvis

Westwood Carina

Star Rating (Within Limousin breed)	Economic Indexes	€uro value per progeny	Index Reliability	Star rating (across all beef breeds)
★★★★★	Maternal	€99	26% (Low)	★★★★★
★★★★★☆	Terminal	€104	28% (Low)	★★★★★
	Dairy Beef			

Star Rating (Within Limousin breed)	Key profit traits	Index Value	Trait Reliability	Star rating (across all beef breeds)
Expected progeny performance				
★	Calving difficulty (% 3 & 4) Breed ave: 4.75%,All breeds ave: 5.04%	+6.6%	35% (Low)	★★☆
★★★★★	Docility (1-5 scale) Breed ave: -0.06,All breeds ave: 0.01	0.09 scale	45% (Average)	★★★★★
★★★★★	Carcass weight (kg) Breed ave: 22.88kg,All breeds ave: 22.69kg	+30kg	27% (Low)	★★★★★
★★★★★	Carcass conformation (1-15 scale) Breed ave: 2.12,All breeds ave: 1.91	+2.45 scale	27% (Low)	★★★★★

Expected daughter breeding performance				
★★★	Daughter calving diff (% 3 & 4) Breed ave: 4.78%,All breeds ave: 5.19%	+4.6%	17% (V Low)	★★★★★
★★★☆	Daughter Milk (kg) Breed ave: -0.33kg,All breeds ave: 0.37kg	-0.9kg	30% (Low)	★★★☆
★★	Daughter calving interval (days) Breed ave: 1.29days,All breeds ave: -0.13days	+2.13days	20% (Low)	★

Additional Information:

Excellent Vantastic bull out of Highlander cow. Semen tested. BVD vaccinated. Very docile. Prizewinner at local shows, muscle, maternal and docility in breeding.

Linear composites	Value	Reliability
Muscle	127	30%
Skeletal	121	30%
Function	103	22%

Herd data quality index

N/A

Animal scored. Linear scores and weaning weights in evaluations

Lot 27 Melwood Gasper

ID: IE341422470417

Breed: Limousin

Sex: Male

DOB: 12-Sep-2011

Owner: Michael Hickey - Knockbrittas Kilcommon Thurles Co Tipperary

Breeder:

Sire: Ampertaine Commander
APM

Glenrock Ventura

Glenrock Spartacus
Glenrock Saspirilla

Ampertaine
Annabella

Sympa
Kype Sharon

Dam: Anfield Coleen
IE241007350301

Milbrook Tanko

Mas Du Clo
Milbrook Monique Et

Anfield Natasha

Espoir
Poulmarle Krafty

Star Rating (Within Limousin breed)	Economic Indexes	€uro value per progeny	Index Reliability	Star rating (across all beef breeds)
★★★★★	Maternal	€154	17% (V Low)	★★★★★
★★★★	Terminal	€98	17% (V Low)	★★★★☆
	Dairy Beef			

Star Rating (Within Limousin breed)	Key profit traits	Index Value	Trait Reliability	Star rating (across all beef breeds)
Expected progeny performance				
★★☆	Calving difficulty (% 3 & 4) Breed ave: 4.75%,All breeds ave: 5.04%	+5.5%	27% (Low)	★★★☆☆
★★★★★	Docility (1-5 scale) Breed ave: -0.06,All breeds ave: 0.01	0 scale	44% (Average)	★★★☆☆
★★★★★☆☆	Carcass weight (kg) Breed ave: 22.88kg,All breeds ave: 22.69kg	+27kg	14% (V Low)	★★★★☆☆
★★★★★	Carcass conformation (1-15 scale) Breed ave: 2.12,All breeds ave: 1.91	+2.4 scale	18% (V Low)	★★★★★

Expected daughter breeding performance				
★★★★☆	Daughter calving diff (% 3 & 4) Breed ave: 4.78%,All breeds ave: 5.19%	+4.4%	10% (V Low)	★★★★★☆☆
★★★★★	Daughter Milk (kg) Breed ave: -0.33kg,All breeds ave: 0.37kg	+5kg	23% (Low)	★★★★★
★★★★☆	Daughter calving interval (days) Breed ave: 1.29days,All breeds ave: -0.13days	+0.85days	14% (V Low)	★★★

Additional Information:

A very long docile bull from a very easy calving cow.

Linear composites	Value	Reliability
Muscle	120	47%
Skeletal	110	43%
Function	112	19%

Herd data quality index

N/A

Animal scored. Linear scores and weaning weights in evaluations

Lot 28 Galbally Grit

ID: IE371218310747

Breed: Limousin

Sex: Male

DOB: 12-Sep-2011

Owner: Trevor Masterson - Galbally Ballyhogue Enniscorthy Co Wexford

Breeder:

Sire: Ronick Hawk
RKH



Broadmeadows Vip
Broadmeadows Ainsi

Talent
Vanilla

Dam: Galbally Dollybird
IE371218350544

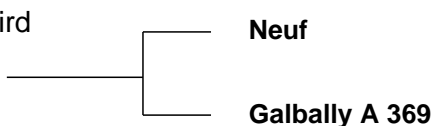

Cassis
Jungle

Rutabaga
Melwood Twiggy

Star Rating (Within Limousin breed)	Economic Indexes	€uro value per progeny	Index Reliability	Star rating (across all beef breeds)
★★★★★	Maternal	€108	29% (Low)	★★★★
★★★★★	Terminal	€102	30% (Low)	★★★★★
	Dairy Beef			

Star Rating (Within Limousin breed)	Key profit traits	Index Value	Trait Reliability	Star rating (across all beef breeds)
Expected progeny performance				
★★★	Calving difficulty (% 3 & 4) Breed ave: 4.75%,All breeds ave: 5.04%	+4.6%	38% (Low)	★★★
★★★	Docility (1-5 scale) Breed ave: -0.06,All breeds ave: 0.01	-0.07 scale	31% (Low)	★★
★★★★	Carcass weight (kg) Breed ave: 22.88kg,All breeds ave: 22.69kg	+26kg	28% (Low)	★★★★
★★★★★	Carcass conformation (1-15 scale) Breed ave: 2.12,All breeds ave: 1.91	+2.31 scale	33% (Low)	★★★★★

Expected daughter breeding performance				
★	Daughter calving diff (% 3 & 4) Breed ave: 4.78%,All breeds ave: 5.19%	+5.9%	27% (Low)	★★
★★★★★	Daughter Milk (kg) Breed ave: -0.33kg,All breeds ave: 0.37kg	+4.3kg	30% (Low)	★★★★★
★★	Daughter calving interval (days) Breed ave: 1.29days,All breeds ave: -0.13days	+2.1days	28% (Low)	★

Additional Information:

Super bull, natural shape and easy fleshing. Excellent docility. Great bloodlines, Hawk, Neuf, Ibis, Dauphin. Dam line imported from top French herd Jacky Chateil

Linear composites	Value	Reliability
Muscle	113	53%
Skeletal	117	50%
Function	118	28%

Herd data quality index

N/A

Animal scored. Linear scores and weaning weights in evaluations

Lot 29 Ballyhugh Gavin

ID: IE121007070302

Breed: Limousin

Sex: Male

DOB: 12-Sep-2011

Owner: David Abbott - Woodview House Drumcrow Killeshandra Cavan Co Cavan

Breeder: Kenneth Magee - Clonmullig Ballyhugh Ballyconnell Co Cavan

Sire: Panda
PDA



Dam: Ballyhugh Daphne
IE121007020223



Star Rating (Within Limousin breed)	Economic Indexes	€uro value per progeny	Index Reliability	Star rating (across all beef breeds)
★★★★★	Maternal	€90	23% (Low)	★★★★★
★★★	Terminal	€83	25% (Low)	★★★
	Dairy Beef			

Star Rating (Within Limousin breed)	Key profit traits	Index Value	Trait Reliability	Star rating (across all beef breeds)
Expected progeny performance				
★★★	Calving difficulty (% 3 & 4) Breed ave: 4.75%,All breeds ave: 5.04%	+5.7%	36% (Low)	★★★
★★★	Docility (1-5 scale) Breed ave: -0.06,All breeds ave: 0.01	-0.11 scale	45% (Average)	★★★
★★★★★	Carcass weight (kg) Breed ave: 22.88kg,All breeds ave: 22.69kg	+22kg	22% (Low)	★★★★★
★★★★★	Carcass conformation (1-15 scale) Breed ave: 2.12,All breeds ave: 1.91	+2.14 scale	25% (Low)	★★★★★

Expected daughter breeding performance				
★★★★★	Daughter calving diff (% 3 & 4) Breed ave: 4.78%,All breeds ave: 5.19%	+4.4%	15% (V Low)	★★★★★
★★★★★	Daughter Milk (kg) Breed ave: -0.33kg,All breeds ave: 0.37kg	+3.4kg	24% (Low)	★★★★★
★★★★★	Daughter calving interval (days) Breed ave: 1.29days,All breeds ave: -0.13days	+1.21days	17% (V Low)	★★★★★

Additional Information:

Very docile, nice big long bull.

Linear composites	Value	Reliability
Muscle	114	42%
Skeletal	116	39%
Function	111	15%

Herd data quality index

N/A

Animal scored. Linear scores and weaning weights in evaluations

Lot 30 Elite Gigi Et

ID: IE221062750767

Breed: Limousin

Sex: Male

DOB: 12-Sep-2011

Owner: Edward Tynan - Beechill Farm Doon Mountrath Co Laois

Breeder:

Sire: Attirant
S930

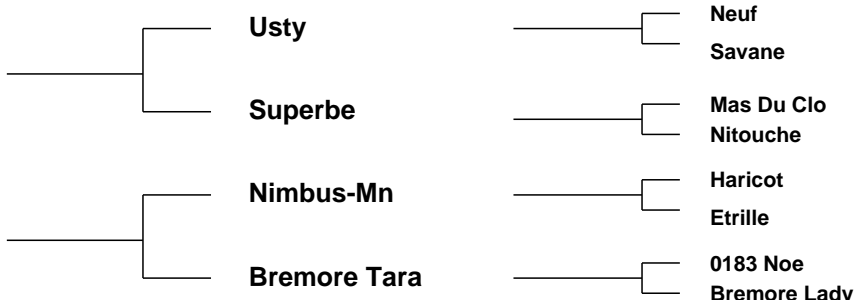

Star Rating (Within Limousin breed)	Economic Indexes	€uro value per progeny	Index Reliability	Star rating (across all beef breeds)
★★★★★	Maternal	€92	15% (V Low)	★★★★★
★★★★☆	Terminal	€95	16% (V Low)	★★★★★☆
	Dairy Beef			

Star Rating (Within Limousin breed)	Key profit traits	Index Value	Trait Reliability	Star rating (across all beef breeds)
Expected progeny performance				
★★★★	Calving difficulty (% 3 & 4) Breed ave: 4.75%,All breeds ave: 5.04%	+4.7%	22% (Low)	★★★★
★★★★	Docility (1-5 scale) Breed ave: -0.06,All breeds ave: 0.01	-0.04 scale	43% (Average)	★★★
★★★★☆	Carcass weight (kg) Breed ave: 22.88kg,All breeds ave: 22.69kg	+25kg	19% (V Low)	★★★★★☆
★★★★	Carcass conformation (1-15 scale) Breed ave: 2.12,All breeds ave: 1.91	+2.16 scale	16% (V Low)	★★★★★☆

Expected daughter breeding performance				
★★★	Daughter calving diff (% 3 & 4) Breed ave: 4.78%,All breeds ave: 5.19%	+5.2%	9% (V Low)	★★★☆
★★★	Daughter Milk (kg) Breed ave: -0.33kg,All breeds ave: 0.37kg	-1.7kg	19% (V Low)	★★★
★★★★	Daughter calving interval (days) Breed ave: 1.29days,All breeds ave: -0.13days	+1.08days	9% (V Low)	★★★

Additional Information:

Big strong powerful bull. Member of Limo Leader herd Health scheme, BVD free, Johnness monitired, BVD vaccinated.

Linear composites	Value	Reliability
Muscle	117	51%
Skeletal	126	47%
Function	103	17%

Herd data quality index

N/A

Animal scored. Linear scores and weaning weights in evaluations

Lot 31 Galbally Geoff

ID: IE371218370752

Breed: Limousin

Sex: Male

DOB: 13-Sep-2011

Owner: Trevor Masterson - Galbally Ballyhogue Enniscorthy Co Wexford

Breeder:

Sire: Ulys Mn
S840



Dam: Galbally Dior 1
IE371218350552



Star Rating (Within Limousin breed)	Economic Indexes	€uro value per progeny	Index Reliability	Star rating (across all beef breeds)
★★★★★	Maternal	€138	14% (V Low)	★★★★★
★★★	Terminal	€89	14% (V Low)	★★★★
	Dairy Beef			

Star Rating (Within Limousin breed)	Key profit traits	Index Value	Trait Reliability	Star rating (across all beef breeds)
Expected progeny performance				
★★★★☆	Calving difficulty (% 3 & 4) Breed ave: 4.75%,All breeds ave: 5.04%	+4.5%	31% (Low)	★★★
★★★★☆	Docility (1-5 scale) Breed ave: -0.06,All breeds ave: 0.01	0.03 scale	15% (V Low)	★★★
★★★★★	Carcass weight (kg) Breed ave: 22.88kg,All breeds ave: 22.69kg	+26kg	8% (V Low)	★★★★☆
★★★	Carcass conformation (1-15 scale) Breed ave: 2.12,All breeds ave: 1.91	+2.15 scale	16% (V Low)	★★★★★☆

Expected daughter breeding performance				
★★★	Daughter calving diff (% 3 & 4) Breed ave: 4.78%,All breeds ave: 5.19%	+4.6%	10% (V Low)	★★★★★
★★★★☆	Daughter Milk (kg) Breed ave: -0.33kg,All breeds ave: 0.37kg	+2.6kg	17% (V Low)	★★★★☆
★★★★☆	Daughter calving interval (days) Breed ave: 1.29days,All breeds ave: -0.13days	+0.81days	13% (V Low)	★★

Additional Information:

Sire Ulys mn is 2nd highest lvmat figure of any AI bull in France, bringing easy calving, beef and milk. Semen from Ulys and Grand sire Lord are both unavailable. Recommended for Pedigree or commercial use.

Linear composites	Value	Reliability
Muscle	127	49%
Skeletal	120	44%
Function	97	11%

Herd data quality index

N/A

Animal scored. Linear scores and weaning weights in evaluations

Lot 32 Carrowreagh Gale

ID: IE311411930326

Breed: Limousin

Sex: Male

DOB: 15-Sep-2011

Owner: Patrick J Bruen - Carrowreagh Elphin Co Roscommon

Breeder:

Sire: Ronick Hawk
RKH

Broadmeadows
Cannon

Broadmeadows Vip
Broadmeadows Ainsi

Ronick Esther

Talent
Vanilla

Dam: Carrowreagh Venture (Et)
IE311411980157

Mas Du Clo

Bambino
Cosette

222 Ozone

Lustre
Gitane

Star Rating (Within Limousin breed)	Economic Indexes	€uro value per progeny	Index Reliability	Star rating (across all beef breeds)
★★★★★	Maternal	€101	32% (Low)	★★★★
★★★★★	Terminal	€93	32% (Low)	★★★★
	Dairy Beef			

Star Rating (Within Limousin breed)	Key profit traits	Index Value	Trait Reliability	Star rating (across all beef breeds)
Expected progeny performance				
★★★	Calving difficulty (% 3 & 4) Breed ave: 4.75%,All breeds ave: 5.04%	+4.6%	37% (Low)	★★★
★★★★★	Docility (1-5 scale) Breed ave: -0.06,All breeds ave: 0.01	0.11 scale	47% (Average)	★★★★★
★★★	Carcass weight (kg) Breed ave: 22.88kg,All breeds ave: 22.69kg	+23kg	35% (Low)	★★★
★★★★★	Carcass conformation (1-15 scale) Breed ave: 2.12,All breeds ave: 1.91	+2.19 scale	34% (Low)	★★★★★

Expected daughter breeding performance				
★	Daughter calving diff (% 3 & 4) Breed ave: 4.78%,All breeds ave: 5.19%	+5.5%	28% (Low)	★★
★★★★★	Daughter Milk (kg) Breed ave: -0.33kg,All breeds ave: 0.37kg	+2.6kg	35% (Low)	★★★★★
★	Daughter calving interval (days) Breed ave: 1.29days,All breeds ave: -0.13days	+3.27days	28% (Low)	★

Additional Information:

Good power and length. Very docile, fertiltiy tested, One year completed in Limo Leader herd health programme.

Linear composites	Value	Reliability
Muscle	112	52%
Skeletal	112	49%
Function	125	28%

Herd data quality index

N/A

Animal scored. Linear scores and weaning weights in evaluations

Lot 33 Ballyquirke George

ID: IE211368881042

Breed: Limousin

Sex: Male

DOB: 16-Sep-2011

Owner: Oliver J Byrne - Ballyquirke Gowran Co Kilkenny

Breeder: Emer Byrne - Ballyquirke Gowran Co Kilkenny

Sire: Sympa
SYP

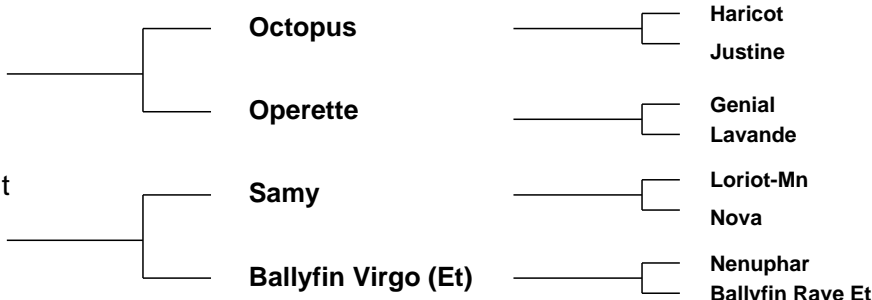

Star Rating (Within Limousin breed)	Economic Indexes	€uro value per progeny	Index Reliability	Star rating (across all beef breeds)
★★★★☆	Maternal	€83	24% (Low)	★★★★☆
★★★★★	Terminal	€112	27% (Low)	★★★★★
	Dairy Beef			

Star Rating (Within Limousin breed)	Key profit traits	Index Value	Trait Reliability	Star rating (across all beef breeds)
Expected progeny performance				
★	Calving difficulty (% 3 & 4) Breed ave: 4.75%,All breeds ave: 5.04%	+6.2%	33% (Low)	★★
★★★★★	Docility (1-5 scale) Breed ave: -0.06,All breeds ave: 0.01	-0.01 scale	31% (Low)	★★★★☆
★★★★★	Carcass weight (kg) Breed ave: 22.88kg,All breeds ave: 22.69kg	+31kg	27% (Low)	★★★★★
★★★★★	Carcass conformation (1-15 scale) Breed ave: 2.12,All breeds ave: 1.91	+2.47 scale	26% (Low)	★★★★★

Expected daughter breeding performance				
★★★★☆	Daughter calving diff (% 3 & 4) Breed ave: 4.78%,All breeds ave: 5.19%	+4.8%	20% (Low)	★★★★☆
★	Daughter Milk (kg) Breed ave: -0.33kg,All breeds ave: 0.37kg	-3.7kg	24% (Low)	★★
★★	Daughter calving interval (days) Breed ave: 1.29days,All breeds ave: -0.13days	+1.77days	19% (V Low)	★★

Additional Information:

Linear composites	Value	Reliability
Muscle	129	32%
Skeletal	122	31%
Function	121	24%

Herd data quality index

N/A

Animal scored. Linear scores and weaning weights in evaluations

Lot 34 Galbally Ger

ID: IE371218320756

Breed: Limousin

Twin to Male

Sex: Male

DOB: 20-Sep-2011

Owner: Trevor Masterson - Galbally Ballyhogue Enniscorthy Co Wexford

Breeder:

Sire: Galbally Danastic
F163

Wilodge Vantastic

Wilodge Tonka

Ravenelle

Galbally Ursula

Penane Prince
Seabank Gwenda

Dam: Galbally A338
IE371218350338

Rubis

Joueur
Flamenca

Galbally Lotto

Dauphin
Ballydaniel Incence

Star Rating (Within Limousin breed)	Economic Indexes	€uro value per progeny	Index Reliability	Star rating (across all beef breeds)
★★★★★	Maternal	€102	17% (V Low)	★★★★
★★★★★	Terminal	€101	16% (V Low)	★★★★★
	Dairy Beef			

Star Rating (Within Limousin breed)	Key profit traits	Index Value	Trait Reliability	Star rating (across all beef breeds)
Expected progeny performance				
★	Calving difficulty (% 3 & 4) Breed ave: 4.75%,All breeds ave: 5.04%	+6.1%	24% (Low)	★★
★★★★★	Docility (1-5 scale) Breed ave: -0.06,All breeds ave: 0.01	0.25 scale	29% (Low)	★★★★★
★★★★★	Carcass weight (kg) Breed ave: 22.88kg,All breeds ave: 22.69kg	+29kg	14% (V Low)	★★★★★
★★★★★	Carcass conformation (1-15 scale) Breed ave: 2.12,All breeds ave: 1.91	+2.41 scale	20% (Low)	★★★★★

Expected daughter breeding performance				
★★★	Daughter calving diff (% 3 & 4) Breed ave: 4.78%,All breeds ave: 5.19%	+5.2%	13% (V Low)	★★★
★	Daughter Milk (kg) Breed ave: -0.33kg,All breeds ave: 0.37kg	-5.6kg	22% (Low)	★
★★★	Daughter calving interval (days) Breed ave: 1.29days,All breeds ave: -0.13days	+1.23days	18% (V Low)	★★★

Additional Information:

Sire Galbally Danastic (AI code F163) has been used over 2 seasons and proved very easy calving. Excellent docility and natural shape.

Linear composites	Value	Reliability
Muscle	120	50%
Skeletal	112	46%
Function	109	17%

Herd data quality index

N/A

Animal scored. Linear scores and weaning weights in evaluations

Lot 35 Ballyheeney Graham

ID: IE161001190158

Breed: Limousin

Sex: Male

DOB: 21-Sep-2011

Owner: Shaun Mclaughlin - Ballyheeney Malin Head Lifford Co Donegal

Breeder:

Sire: Milbrook Tanko
TKO

Mas Du Clo

Bambino

Cosette

Milbrook Monique
Et

Broadmeadows Cannon
Milbrook Freda

Dam: Ballyheeney Emily
IE161001190125

Bova Pontium

Hartside Jacko

F039 Liasse

Woodview Viola

Moero

Curragrange Gazette

Star Rating (Within Limousin breed)	Economic Indexes	€uro value per progeny	Index Reliability	Star rating (across all beef breeds)
★★★	Maternal	€38	31% (Low)	★★★
★★★★	Terminal	€88	31% (Low)	★★★★
	Dairy Beef			

Star Rating (Within Limousin breed)	Key profit traits	Index Value	Trait Reliability	Star rating (across all beef breeds)
Expected progeny performance				
★★★	Calving difficulty (% 3 & 4) Breed ave: 4.75%,All breeds ave: 5.04%	+5.4%	36% (Low)	★★★
★	Docility (1-5 scale) Breed ave: -0.06,All breeds ave: 0.01	-0.15 scale	45% (Average)	★
★★★★	Carcass weight (kg) Breed ave: 22.88kg,All breeds ave: 22.69kg	+26kg	34% (Low)	★★★★
★★★★★	Carcass conformation (1-15 scale) Breed ave: 2.12,All breeds ave: 1.91	+2.3 scale	33% (Low)	★★★★★

Expected daughter breeding performance				
★★★★	Daughter calving diff (% 3 & 4) Breed ave: 4.78%,All breeds ave: 5.19%	+4.3%	28% (Low)	★★★★★
★★★	Daughter Milk (kg) Breed ave: -0.33kg,All breeds ave: 0.37kg	-1.9kg	32% (Low)	★★★
★★★★★	Daughter calving interval (days) Breed ave: 1.29days,All breeds ave: -0.13days	+0.51days	29% (Low)	★★★★★

Additional Information:

Linear composites	Value	Reliability
Muscle	115	49%
Skeletal	110	46%
Function	129	28%

Herd data quality index

N/A

Animal scored. Linear scores and weaning weights in evaluations

Lot 36 Keltic Goldfinger

ID: IE281673770067

Breed: Limousin

Sex: Male

DOB: 22-Sep-2011

Owner: Ms. Teleri Thomas - Clongriffin Enfield Co Meath

Breeder:

Sire: Wilodge Cerberus
WGE

Wilodge Tonka

Oxygene

Wilodge Meclair

Wilodge Priceless

Broadmeadows Cannon

Wilodge Littlegem

Dam: Cwmpedran Autumngold
UK745993500045

Moero

Ourson

Gentille

Cwmpedran Tamar

Cockleshell Olympus

Cwmpedran Poppy

Star Rating (Within Limousin breed)	Economic Indexes	€uro value per progeny	Index Reliability	Star rating (across all beef breeds)
★★★★★	Maternal	€155	19% (V Low)	★★★★★
★★★★★	Terminal	€110	20% (Low)	★★★★★
	Dairy Beef			

Star Rating (Within Limousin breed)	Key profit traits	Index Value	Trait Reliability	Star rating (across all beef breeds)
Expected progeny performance				
★★★★☆	Calving difficulty (% 3 & 4) Breed ave: 4.75%,All breeds ave: 5.04%	+4.4%	33% (Low)	★★★★☆
★★★★★	Docility (1-5 scale) Breed ave: -0.06,All breeds ave: 0.01	0 scale	44% (Average)	★★★☆☆
★★★★★☆☆	Carcass weight (kg) Breed ave: 22.88kg,All breeds ave: 22.69kg	+28kg	17% (V Low)	★★★★★
★★★★★	Carcass conformation (1-15 scale) Breed ave: 2.12,All breeds ave: 1.91	+2.49 scale	21% (Low)	★★★★★

Expected daughter breeding performance				
★☆☆	Daughter calving diff (% 3 & 4) Breed ave: 4.78%,All breeds ave: 5.19%	+6.4%	11% (V Low)	★☆☆
★★★☆☆	Daughter Milk (kg) Breed ave: -0.33kg,All breeds ave: 0.37kg	-1.6kg	25% (Low)	★★★☆☆
★★★★★☆☆	Daughter calving interval (days) Breed ave: 1.29days,All breeds ave: -0.13days	-0.03days	15% (V Low)	★★★★★☆☆

Additional Information:

Goldfinger is a very balanced bull qualifying for BTAP. Wilodge cerberus(sire) is proving popular as an easy calver with high indexes. The Keltic Herd is a member of SAC.

Linear composites	Value	Reliability
Muscle	124	51%
Skeletal	128	46%
Function	111	20%

Herd data quality index

N/A

Animal scored. Linear scores and weaning weights in evaluations

Lot 37 Elite Guinness Et

ID: IE221062790770

Breed: Limousin

Sex: Male

DOB: 23-Sep-2011

Owner: Edward Tynan - Beechill Farm Doon Mountrath Co Laois

Breeder:

Sire: Attirant
S930

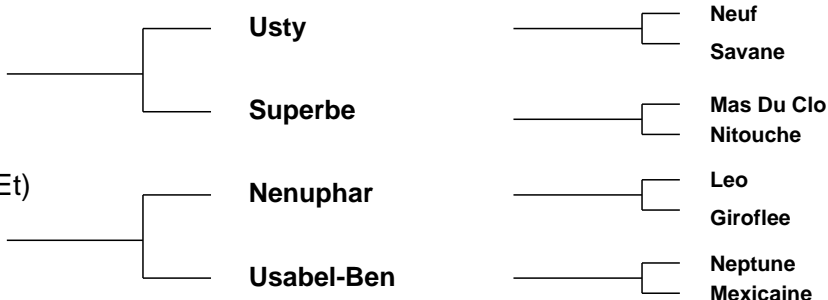

Star Rating (Within Limousin breed)	Economic Indexes	€uro value per progeny	Index Reliability	Star rating (across all beef breeds)
★★★★☆	Maternal	€76	13% (V Low)	★★★★☆
★★★	Terminal	€85	14% (V Low)	★★★★☆
	Dairy Beef			

Star Rating (Within Limousin breed)	Key profit traits	Index Value	Trait Reliability	Star rating (across all beef breeds)
Expected progeny performance				
★★★	Calving difficulty (% 3 & 4) Breed ave: 4.75%,All breeds ave: 5.04%	+5.4%	22% (Low)	★★★☆☆
★★★★☆	Docility (1-5 scale) Breed ave: -0.06,All breeds ave: 0.01	-0.07 scale	25% (Low)	★★★☆☆
★★★★★☆☆	Carcass weight (kg) Breed ave: 22.88kg,All breeds ave: 22.69kg	+24kg	13% (V Low)	★★★★★
★★★★★	Carcass conformation (1-15 scale) Breed ave: 2.12,All breeds ave: 1.91	+2.14 scale	17% (V Low)	★★★★★

Expected daughter breeding performance				
★★★★★☆☆	Daughter calving diff (% 3 & 4) Breed ave: 4.78%,All breeds ave: 5.19%	+4.5%	10% (V Low)	★★★★★
★★★	Daughter Milk (kg) Breed ave: -0.33kg,All breeds ave: 0.37kg	-1.1kg	16% (V Low)	★★★☆☆
★★★★★☆☆	Daughter calving interval (days) Breed ave: 1.29days,All breeds ave: -0.13days	+0.66days	10% (V Low)	★★★☆☆

Additional Information:

Very smart Attirant son from a very good cow line. Milk and power.
Member of Limo Leader Herd Health Scheme.

Linear composites	Value	Reliability
Muscle	118	50%
Skeletal	122	47%
Function	100	18%

Herd data quality index

N/A

Animal scored. Linear scores and weaning weights in evaluations

Lot 38 Millburn Goliath

ID: IE181698320659

Breed: Limousin

Sex: Male

DOB: 24-Sep-2011

Owner: Richard&Eithne O'Beirn - Ardour Cloghans Hill Tuam Co Galway

Breeder:

Sire: Fieldson Alfy
S511

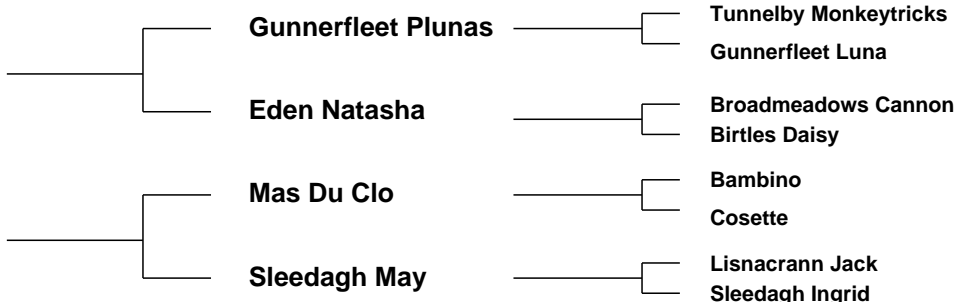

Star Rating (Within Limousin breed)	Economic Indexes	€uro value per progeny	Index Reliability	Star rating (across all beef breeds)
★★★★★	Maternal	€99	28% (Low)	★★★★★
★★★★★☆	Terminal	€102	30% (Low)	★★★★★☆
	Dairy Beef			

Star Rating (Within Limousin breed)	Key profit traits	Index Value	Trait Reliability	Star rating (across all beef breeds)
Expected progeny performance				
★★★★	Calving difficulty (% 3 & 4) Breed ave: 4.75%,All breeds ave: 5.04%	+4.6%	39% (Low)	★★★★
★★★★	Docility (1-5 scale) Breed ave: -0.06,All breeds ave: 0.01	-0.06 scale	47% (Average)	★★★☆☆
★★★★★☆☆	Carcass weight (kg) Breed ave: 22.88kg,All breeds ave: 22.69kg	+28kg	30% (Low)	★★★★★☆☆
★★★★★☆☆	Carcass conformation (1-15 scale) Breed ave: 2.12,All breeds ave: 1.91	+2.53 scale	28% (Low)	★★★★★☆☆

Expected daughter breeding performance				
★★★☆☆	Daughter calving diff (% 3 & 4) Breed ave: 4.78%,All breeds ave: 5.19%	+5.3%	19% (V Low)	★★★☆☆
★★★★★☆☆	Daughter Milk (kg) Breed ave: -0.33kg,All breeds ave: 0.37kg	+2kg	32% (Low)	★★★★★☆☆
★★★☆☆	Daughter calving interval (days) Breed ave: 1.29days,All breeds ave: -0.13days	+2.26days	19% (V Low)	★★★☆☆

Additional Information:

Linear composites	Value	Reliability
Muscle	126	52%
Skeletal	116	49%
Function	136	26%

Herd data quality index

N/A

Animal scored. Linear scores and weaning weights in evaluations

Lot 39 Elite Gate Et

ID: IE221062780761

Breed: Limousin

Sex: Male

DOB: 25-Sep-2011

Owner: Edward Tynan - Beechill Farm Doon Mountrath Co Laois

Breeder:

Sire: Elite Abel Et
IE221062750486



Dam: Bremore Aimee
IE171088860110



Star Rating (Within Limousin breed)	Economic Indexes	€uro value per progeny	Index Reliability	Star rating (across all beef breeds)
★	Maternal	-€29	22% (Low)	★
★★★	Terminal	€89	24% (Low)	★★★
	Dairy Beef			

Star Rating (Within Limousin breed)	Key profit traits	Index Value	Trait Reliability	Star rating (across all beef breeds)
Expected progeny performance				
★	Calving difficulty (% 3 & 4) Breed ave: 4.75%,All breeds ave: 5.04%	+8.7%	28% (Low)	★
★	Docility (1-5 scale) Breed ave: -0.06,All breeds ave: 0.01	-0.19 scale	29% (Low)	★
★★★★★	Carcass weight (kg) Breed ave: 22.88kg,All breeds ave: 22.69kg	+32kg	26% (Low)	★★★★★
★★★★★	Carcass conformation (1-15 scale) Breed ave: 2.12,All breeds ave: 1.91	+2.33 scale	29% (Low)	★★★★★

Expected daughter breeding performance				
★★★	Daughter calving diff (% 3 & 4) Breed ave: 4.78%,All breeds ave: 5.19%	+4.6%	16% (V Low)	★★★★
★★★	Daughter Milk (kg) Breed ave: -0.33kg,All breeds ave: 0.37kg	+0kg	16% (V Low)	★★★
★	Daughter calving interval (days) Breed ave: 1.29days,All breeds ave: -0.13days	+4.77days	18% (V Low)	★

Additional Information:

Good strong powerful ABEL son. Member of Limo Leader Herd Health Scheme, BVD and blackleg vaccinated.

Linear composites	Value	Reliability
Muscle	122	50%
Skeletal	117	46%
Function	104	21%

Herd data quality index

N/A

Animal scored. Linear scores and weaning weights in evaluations

Lot 40 Castleoye Gizmo

ID: IE321301960313

Breed: Limousin

Sex: Male

DOB: 27-Sep-2011

Owner: Caroline Henry - Toberscarden Tubbercurry Co Sligo

Breeder:

Sire: Sympa
SYP

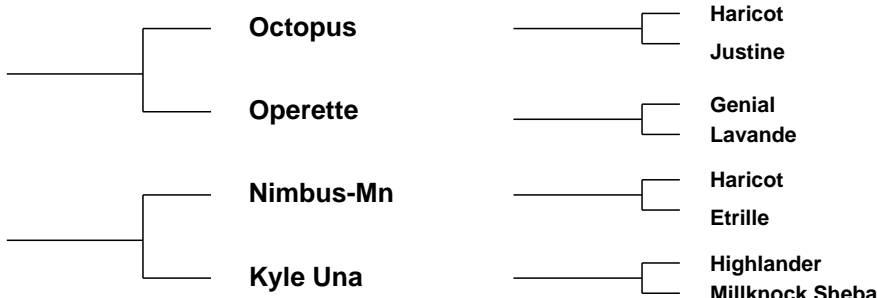

Star Rating (Within Limousin breed)	Economic Indexes	€uro value per progeny	Index Reliability	Star rating (across all beef breeds)
★★★★★	Maternal	€167	27% (Low)	★★★★★
★★★★★	Terminal	€127	28% (Low)	★★★★★
	Dairy Beef			

Star Rating (Within Limousin breed)	Key profit traits	Index Value	Trait Reliability	Star rating (across all beef breeds)
Expected progeny performance				
★★★★☆	Calving difficulty (% 3 & 4) Breed ave: 4.75%,All breeds ave: 5.04%	+4.5%	35% (Low)	★★★
★★★★☆	Docility (1-5 scale) Breed ave: -0.06,All breeds ave: 0.01	-0.02 scale	47% (Average)	★★★☆☆
★★★★★	Carcass weight (kg) Breed ave: 22.88kg,All breeds ave: 22.69kg	+35kg	27% (Low)	★★★★★
★★★★★	Carcass conformation (1-15 scale) Breed ave: 2.12,All breeds ave: 1.91	+2.45 scale	28% (Low)	★★★★★

Expected daughter breeding performance				
★★★☆☆	Daughter calving diff (% 3 & 4) Breed ave: 4.78%,All breeds ave: 5.19%	+4.8%	22% (Low)	★★★★☆☆
★★★★	Daughter Milk (kg) Breed ave: -0.33kg,All breeds ave: 0.37kg	+0kg	29% (Low)	★★★☆☆
★★★★★	Daughter calving interval (days) Breed ave: 1.29days,All breeds ave: -0.13days	-0.65days	23% (Low)	★★★

Additional Information:

Linear composites	Value	Reliability
Muscle	122	32%
Skeletal	125	32%
Function	105	25%

Herd data quality index

N/A

Animal scored. Linear scores and weaning weights in evaluations

Lot 41 Redbawn Green Banks

ID: IE271007620208

Breed: Limousin

Sex: Male

DOB: 28-Sep-2011

Owner: Oliver Kilgallon - Shannaghy Ballina Co Mayo

Breeder:

Sire: Milbrook Dartangan Et
MBP

Wilodge Vantastic

Wilodge Tonka

Ravenelle

Milbrook Kathryn

Broadmeadows Cannon

Milbrook Freda

Dam: Redbawn Vision
IE271007680106

Malibu

Jabot

Haiti

Leckee Twilight

Volcan

Leckee Joy

Star Rating (Within Limousin breed)	Economic Indexes	€uro value per progeny	Index Reliability	Star rating (across all beef breeds)
★★★	Maternal	€67	25% (Low)	★★★
★★★★★	Terminal	€100	29% (Low)	★★★★★
	Dairy Beef			

Star Rating (Within Limousin breed)	Key profit traits	Index Value	Trait Reliability	Star rating (across all beef breeds)
Expected progeny performance				
★	Calving difficulty (% 3 & 4) Breed ave: 4.75%,All breeds ave: 5.04%	+6.1%	36% (Low)	★★
★★★★★	Docility (1-5 scale) Breed ave: -0.06,All breeds ave: 0.01	0.03 scale	46% (Average)	★★★
★★★★★	Carcass weight (kg) Breed ave: 22.88kg,All breeds ave: 22.69kg	+24kg	27% (Low)	★★★
★★★★★	Carcass conformation (1-15 scale) Breed ave: 2.12,All breeds ave: 1.91	+2.39 scale	27% (Low)	★★★★★

Expected daughter breeding performance				
★★★	Daughter calving diff (% 3 & 4) Breed ave: 4.78%,All breeds ave: 5.19%	+5.2%	16% (V Low)	★★★
★	Daughter Milk (kg) Breed ave: -0.33kg,All breeds ave: 0.37kg	-3.9kg	20% (Low)	★★
★★★	Daughter calving interval (days) Breed ave: 1.29days,All breeds ave: -0.13days	+1.47days	18% (V Low)	★★

Additional Information:

Fertility tested.

Linear composites	Value	Reliability
Muscle	117	32%
Skeletal	110	31%
Function	112	24%

Herd data quality index

N/A

Animal scored. Linear scores and weaning weights in evaluations

Lot 42 Castleview Goldie

ID: IE191567190614

Breed: Limousin

Sex: Male

DOB: 29-Sep-2011

Owner: Sean O'Sulliva Mrcvs - Tobermaing Castleisland Co Kerry

Breeder:

Sire: Ronick Hawk
RKH



Broadmeadows Vip
Broadmeadows Ainsi

Talent
Vanilla

Dam: Castleview Tequilla Et
IE191567140205

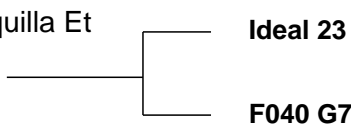

Flasch
Disette

Na Claudus
Coureuse

Star Rating (Within Limousin breed)	Economic Indexes	€uro value per progeny	Index Reliability	Star rating (across all beef breeds)
★★★★★	Maternal	€151	30% (Low)	★★★★★
★★★★☆	Terminal	€100	31% (Low)	★★★★☆
	Dairy Beef			

Star Rating (Within Limousin breed)	Key profit traits	Index Value	Trait Reliability	Star rating (across all beef breeds)
Expected progeny performance				
★★★	Calving difficulty (% 3 & 4) Breed ave: 4.75%,All breeds ave: 5.04%	+4.7%	38% (Low)	★★★
★★★	Docility (1-5 scale) Breed ave: -0.06,All breeds ave: 0.01	-0.06 scale	32% (Low)	★★☆
★★★★☆	Carcass weight (kg) Breed ave: 22.88kg,All breeds ave: 22.69kg	+27kg	31% (Low)	★★★★☆
★★★★☆	Carcass conformation (1-15 scale) Breed ave: 2.12,All breeds ave: 1.91	+2.31 scale	34% (Low)	★★★★★

Expected daughter breeding performance				
★★☆	Daughter calving diff (% 3 & 4) Breed ave: 4.78%,All breeds ave: 5.19%	+5.2%	29% (Low)	★★★☆☆
★★★★★	Daughter Milk (kg) Breed ave: -0.33kg,All breeds ave: 0.37kg	+4.1kg	34% (Low)	★★★★☆
★★★★★	Daughter calving interval (days) Breed ave: 1.29days,All breeds ave: -0.13days	-1.89days	30% (Low)	★★★★★

Additional Information:

Has Hawk and Ideal 23 in Pedigree and grand dam is G7 dam of Castleview Casino et.

Linear composites	Value	Reliability
Muscle	119	45%
Skeletal	116	43%
Function	119	27%

Herd data quality index

N/A

Animal scored. Linear scores and weaning weights in evaluations

Lot 43 Greenhill Gold

ID: IE161035270186

Breed: Limousin

Sex: Male

DOB: 30-Sep-2011

Owner: John Greene - Larrahir Culdaff Lifford Co Donegal

Breeder:

Sire: Wilodge Cerberus
WGE

Wilodge Tonka

Oxygene

Wilodge Meclaire

Wilodge Priceless

Broadmeadows Cannon
Wilodge Littlegem

Dam: Greenhill Uliza Et
IE161035210057

Meridien

Esopo

Dragonne

155 Nana

Limier

Espionne

Star Rating (Within Limousin breed)	Economic Indexes	€uro value per progeny	Index Reliability	Star rating (across all beef breeds)
★★★★★	Maternal	€95	18% (V Low)	★★★★★
★★★★★☆	Terminal	€105	20% (Low)	★★★★★
	Dairy Beef			

Star Rating (Within Limousin breed)	Key profit traits	Index Value	Trait Reliability	Star rating (across all beef breeds)
Expected progeny performance				
★	Calving difficulty (% 3 & 4) Breed ave: 4.75%,All breeds ave: 5.04%	+6.2%	30% (Low)	★★
★★	Docility (1-5 scale) Breed ave: -0.06,All breeds ave: 0.01	-0.09 scale	44% (Average)	★
★★★★★	Carcass weight (kg) Breed ave: 22.88kg,All breeds ave: 22.69kg	+32kg	19% (V Low)	★★★★★☆
★★★★★	Carcass conformation (1-15 scale) Breed ave: 2.12,All breeds ave: 1.91	+2.42 scale	20% (Low)	★★★★★

Expected daughter breeding performance				
★★☆	Daughter calving diff (% 3 & 4) Breed ave: 4.78%,All breeds ave: 5.19%	+5.2%	11% (V Low)	★★★☆
★★☆	Daughter Milk (kg) Breed ave: -0.33kg,All breeds ave: 0.37kg	-2.5kg	22% (Low)	★★
★★★★☆	Daughter calving interval (days) Breed ave: 1.29days,All breeds ave: -0.13days	+0.59days	13% (V Low)	★★

Additional Information:

Gold is a very powerful Wilodge Cerebus son. His dam is a consistently good breeder who was a daughter of our famous foundation cow Nana.

Linear composites	Value	Reliability
Muscle	133	31%
Skeletal	134	29%
Function	112	17%

Herd data quality index

N/A

Animal scored. Linear scores and weaning weights in evaluations

Lot 44 Killmactransa Gordon

ID: IE261094710196

Breed: Limousin

Sex: Male

DOB: 01-Oct-2011

Owner: Jimmy Mchugh - Carrickavallen Corcreaghy Dundalk Co Louth

Breeder:

Sire: Nenuphar
NUP

Leo

Flambeur
Admirable

Giroflee

Clown
Anemone

Dam: Killmactransa Tara
IE261094780120

Haltcliffe Hercules

Broadmeadows Cannon
Temp-1 Coral

Pelletstown Piano

Genereux
Pelletstown Mimosa Et

Star Rating (Within Limousin breed)	Economic Indexes	€uro value per progeny	Index Reliability	Star rating (across all beef breeds)
★★	Maternal	€51	31% (Low)	★★★
★★★★	Terminal	€96	30% (Low)	★★★★★
	Dairy Beef			

Star Rating (Within Limousin breed)	Key profit traits	Index Value	Trait Reliability	Star rating (across all beef breeds)
Expected progeny performance				
★	Calving difficulty (% 3 & 4) Breed ave: 4.75%,All breeds ave: 5.04%	+6.7%	35% (Low)	★★
★★★★	Docility (1-5 scale) Breed ave: -0.06,All breeds ave: 0.01	0.01 scale	43% (Average)	★★★
★★★★★	Carcass weight (kg) Breed ave: 22.88kg,All breeds ave: 22.69kg	+27kg	30% (Low)	★★★★★
★★★★★	Carcass conformation (1-15 scale) Breed ave: 2.12,All breeds ave: 1.91	+2.49 scale	30% (Low)	★★★★★

Expected daughter breeding performance				
★★★	Daughter calving diff (% 3 & 4) Breed ave: 4.78%,All breeds ave: 5.19%	+4.8%	29% (Low)	★★★★★
★★	Daughter Milk (kg) Breed ave: -0.33kg,All breeds ave: 0.37kg	-2.6kg	31% (Low)	★★
★★★★	Daughter calving interval (days) Breed ave: 1.29days,All breeds ave: -0.13days	+0.88days	31% (Low)	★★

Additional Information:

Dam of Gordan has lots of milk.

Linear composites	Value	Reliability
Muscle	119	32%
Skeletal	112	31%
Function	103	25%

Herd data quality index

N/A

Animal scored. Linear scores and weaning weights in evaluations

Lot 45 Brooklands G 1053

ID: IE141475491053

Breed: Limousin

Sex: Male

DOB: 01-Oct-2011

Owner: Clive Jennings - Boulteen Enniskeane Co Cork

Breeder:

Sire: Samy
SYZ

Loriot-Mn

Heros Bis

Verveine

Nova

Jersey

Hirondelle

Dam: Brooklands Ursella
IE141475410452

Highlander

Villy

Baronne

Brooklands
Panache

Espoir

Brooklands Ivory

Star Rating (Within Limousin breed)	Economic Indexes	€uro value per progeny	Index Reliability	Star rating (across all beef breeds)
★	Maternal	-€10	26% (Low)	★
★★★	Terminal	€80	28% (Low)	★★★
	Dairy Beef			

Star Rating (Within Limousin breed)	Key profit traits	Index Value	Trait Reliability	Star rating (across all beef breeds)
Expected progeny performance				
★	Calving difficulty (% 3 & 4) Breed ave: 4.75%,All breeds ave: 5.04%	+6.4%	35% (Low)	★★★
★★★★★	Docility (1-5 scale) Breed ave: -0.06,All breeds ave: 0.01	0.03 scale	45% (Average)	★★★
★★★	Carcass weight (kg) Breed ave: 22.88kg,All breeds ave: 22.69kg	+22kg	30% (Low)	★★★
★★★★	Carcass conformation (1-15 scale) Breed ave: 2.12,All breeds ave: 1.91	+2.12 scale	28% (Low)	★★★★

Expected daughter breeding performance				
★★★	Daughter calving diff (% 3 & 4) Breed ave: 4.78%,All breeds ave: 5.19%	+4.9%	19% (V Low)	★★★★
★	Daughter Milk (kg) Breed ave: -0.33kg,All breeds ave: 0.37kg	-5.9kg	28% (Low)	★
★	Daughter calving interval (days) Breed ave: 1.29days,All breeds ave: -0.13days	+3.76days	21% (Low)	★

Additional Information:

Dam produced the Senior Champion at the Roscrea March 2012 selling for 14,500 euros. This is another quality bull.

Linear composites	Value	Reliability
Muscle	128	48%
Skeletal	131	44%
Function	119	18%

Herd data quality index

N/A

Animal scored. Linear scores and weaning weights in evaluations

Lot 46 Redbawn Golf Side

ID: IE271007630209

Breed: Limousin

Sex: Male

DOB: 01-Oct-2011

Owner: Oliver Kilgallon - Shannaghy Ballina Co Mayo

Breeder:

Sire: Sympa
SYP

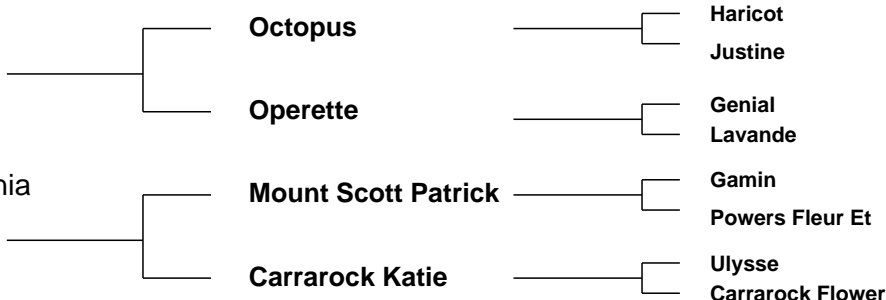

Star Rating (Within Limousin breed)	Economic Indexes	€uro value per progeny	Index Reliability	Star rating (across all beef breeds)
★★★★★	Maternal	€103	27% (Low)	★★★★
★★★★★	Terminal	€105	28% (Low)	★★★★★
	Dairy Beef			

Star Rating (Within Limousin breed)	Key profit traits	Index Value	Trait Reliability	Star rating (across all beef breeds)
Expected progeny performance				
★★★★	Calving difficulty (% 3 & 4) Breed ave: 4.75%,All breeds ave: 5.04%	+4.1%	35% (Low)	★★★★★
★★★★★	Docility (1-5 scale) Breed ave: -0.06,All breeds ave: 0.01	-0.02 scale	45% (Average)	★★★
★★★★★	Carcass weight (kg) Breed ave: 22.88kg,All breeds ave: 22.69kg	+26kg	27% (Low)	★★★★★
★★★★★	Carcass conformation (1-15 scale) Breed ave: 2.12,All breeds ave: 1.91	+2.3 scale	29% (Low)	★★★★★

Expected daughter breeding performance				
★★★	Daughter calving diff (% 3 & 4) Breed ave: 4.78%,All breeds ave: 5.19%	+4.8%	24% (Low)	★★★★★
★★	Daughter Milk (kg) Breed ave: -0.33kg,All breeds ave: 0.37kg	-1.3kg	29% (Low)	★★
★★★★★	Daughter calving interval (days) Breed ave: 1.29days,All breeds ave: -0.13days	-0.1days	22% (Low)	★★★

Additional Information:
Fertility tested.

Linear composites	Value	Reliability
Muscle	119	44%
Skeletal	115	41%
Function	107	25%

Herd data quality index

N/A

Animal scored. Linear scores and weaning weights in evaluations

Lot 47 Coisceim Grayson

ID: IE151918730028

Breed: Limousin

Sex: Male

DOB: 03-Oct-2011

Owner: James O Connor - Knockeenacurrig West Kiskeam Mallow Co Cork

Breeder:

Sire: Netherhall Epic
NHL

Sympa

Octopus

Operette

Montgomery Vixon

Lasso

Montgomery Portia

Dam: Knockeenacurrig Caoimhe
IE151199850521

Highlander

Villy

Baronne

Knockeenacurrig
Utopia

Ferry

Dolmen Kachina

Star Rating (Within Limousin breed)	Economic Indexes	€uro value per progeny	Index Reliability	Star rating (across all beef breeds)
★★★	Maternal	€74	22% (Low)	★★★★☆
★★★☆	Terminal	€88	25% (Low)	★★★★☆
	Dairy Beef			

Star Rating (Within Limousin breed)	Key profit traits	Index Value	Trait Reliability	Star rating (across all beef breeds)
Expected progeny performance				
★★☆	Calving difficulty (% 3 & 4) Breed ave: 4.75%,All breeds ave: 5.04%	+5.7%	38% (Low)	★★
★★★★☆	Docility (1-5 scale) Breed ave: -0.06,All breeds ave: 0.01	-0.03 scale	46% (Average)	★★
★★★★☆	Carcass weight (kg) Breed ave: 22.88kg,All breeds ave: 22.69kg	+25kg	19% (V Low)	★★★★☆
★★★★☆	Carcass conformation (1-15 scale) Breed ave: 2.12,All breeds ave: 1.91	+2.17 scale	23% (Low)	★★★★☆

Expected daughter breeding performance				
★★★☆	Daughter calving diff (% 3 & 4) Breed ave: 4.78%,All breeds ave: 5.19%	+4.8%	14% (V Low)	★★★★☆
★★★★★	Daughter Milk (kg) Breed ave: -0.33kg,All breeds ave: 0.37kg	+1.7kg	23% (Low)	★★★
★★★	Daughter calving interval (days) Breed ave: 1.29days,All breeds ave: -0.13days	+1.21days	15% (V Low)	★★☆

Additional Information:

Linear composites	Value	Reliability
Muscle	115	47%
Skeletal	102	44%
Function	84	24%

Herd data quality index

N/A

Animal scored. Linear scores and weaning weights in evaluations

Lot 48 Roundhill Garry

ID: IE241280241326

Breed: Limousin

Sex: Male

DOB: 03-Oct-2011

Owner: Timothy Corridan - Castlequarter House Fedamore Co Limerick

Breeder:

Sire: Attirant
S930



Dam: Roundhill Bdisette 966
IE241280270966



Star Rating (Within Limousin breed)	Economic Indexes	€uro value per progeny	Index Reliability	Star rating (across all beef breeds)
★★★★★	Maternal	€105	17% (V Low)	★★★★★
★★★★★	Terminal	€94	18% (V Low)	★★★★★
	Dairy Beef			

Star Rating (Within Limousin breed)	Key profit traits	Index Value	Trait Reliability	Star rating (across all beef breeds)
Expected progeny performance				
★★★★★	Calving difficulty (% 3 & 4) Breed ave: 4.75%,All breeds ave: 5.04%	+4.3%	30% (Low)	★★★★★
★	Docility (1-5 scale) Breed ave: -0.06,All breeds ave: 0.01	-0.25 scale	44% (Average)	★
★★★★★	Carcass weight (kg) Breed ave: 22.88kg,All breeds ave: 22.69kg	+26kg	13% (V Low)	★★★★★
★★	Carcass conformation (1-15 scale) Breed ave: 2.12,All breeds ave: 1.91	+2.05 scale	16% (V Low)	★★★★★

Expected daughter breeding performance				
★★★★★	Daughter calving diff (% 3 & 4) Breed ave: 4.78%,All breeds ave: 5.19%	+4.3%	10% (V Low)	★★★★★
★★★★★	Daughter Milk (kg) Breed ave: -0.33kg,All breeds ave: 0.37kg	+2.3kg	18% (V Low)	★★★★★
★★★★★	Daughter calving interval (days) Breed ave: 1.29days,All breeds ave: -0.13days	-0.85days	10% (V Low)	★★★★★

Additional Information:

Attirant x Otan x Lino x Dam of Ideal 23, very good maternal bull. Roundhill Herd is a member of SAC

Linear composites	Value	Reliability
Muscle	110	46%
Skeletal	113	43%
Function	103	16%

Herd data quality index

N/A

Animal scored. Linear scores and weaning weights in evaluations

Lot 49 Shannon Guinness

ID: IE191045140491

Breed: Limousin

Sex: Male

DOB: 04-Oct-2011

Owner: Sarah Mcelligott - Kilcolman Asdee Listowel Co Kerry

Breeder:

Sire: Ampertaine Commander
APM

Glenrock Ventura

Glenrock Spartacus
Glenrock Saspirilla

Ampertaine
Annabella

Sympa
Kype Sharon

Dam: Shannon Duchess
IE191045110398

Wilodge Vantastic

Wilodge Tonka
Ravenelle

Shannon Ultra

Fidele
Sleedagh Kira

Star Rating (Within Limousin breed)	Economic Indexes	€uro value per progeny	Index Reliability	Star rating (across all beef breeds)
★★★★★	Maternal	€143	18% (V Low)	★★★★★
★★★★	Terminal	€97	19% (V Low)	★★★★☆
	Dairy Beef			

Star Rating (Within Limousin breed)	Key profit traits	Index Value	Trait Reliability	Star rating (across all beef breeds)
Expected progeny performance				
★★☆	Calving difficulty (% 3 & 4) Breed ave: 4.75%,All breeds ave: 5.04%	+5.5%	32% (Low)	★★★☆☆
★★★★★	Docility (1-5 scale) Breed ave: -0.06,All breeds ave: 0.01	0.09 scale	44% (Average)	★★★★★
★★★★★	Carcass weight (kg) Breed ave: 22.88kg,All breeds ave: 22.69kg	+26kg	18% (V Low)	★★★★☆
★★★★★	Carcass conformation (1-15 scale) Breed ave: 2.12,All breeds ave: 1.91	+2.36 scale	17% (V Low)	★★★★★

Expected daughter breeding performance				
★★	Daughter calving diff (% 3 & 4) Breed ave: 4.78%,All breeds ave: 5.19%	+5%	8% (V Low)	★★★★
★★★★★	Daughter Milk (kg) Breed ave: -0.33kg,All breeds ave: 0.37kg	+3.7kg	24% (Low)	★★★★☆
★★★★☆	Daughter calving interval (days) Breed ave: 1.29days,All breeds ave: -0.13days	+0.79days	12% (V Low)	★★★

Additional Information:

Same breeding combination as the top price bull in Carisle in May 2012.
Commander x Vanastic. Stylish bull.

Linear composites	Value	Reliability
Muscle	126	48%
Skeletal	107	44%
Function	111	19%

Herd data quality index

N/A

Animal scored. Linear scores and weaning weights in evaluations

Lot 50 Galbally Gethin

ID: IE371218320764

Breed: Limousin

Sex: Male

DOB: 06-Oct-2011

Owner: Trevor Masterson - Galbally Ballyhogue Enniscorthy Co Wexford

Breeder:

Sire: Rockstar
S536



Dam: Galbally Daydream
IE371218330518



Star Rating (Within Limousin breed)	Economic Indexes	€uro value per progeny	Index Reliability	Star rating (across all beef breeds)
★★★★★	Maternal	€224	20% (Low)	★★★★★
★★★★☆	Terminal	€106	23% (Low)	★★★★★
	Dairy Beef			

Star Rating (Within Limousin breed)	Key profit traits	Index Value	Trait Reliability	Star rating (across all beef breeds)
Expected progeny performance				
★★	Calving difficulty (% 3 & 4) Breed ave: 4.75%,All breeds ave: 5.04%	+5.2%	34% (Low)	★★★
★★★★★	Docility (1-5 scale) Breed ave: -0.06,All breeds ave: 0.01	0.23 scale	42% (Average)	★★★★★
★★★★	Carcass weight (kg) Breed ave: 22.88kg,All breeds ave: 22.69kg	+26kg	21% (Low)	★★★★☆
★★★★★	Carcass conformation (1-15 scale) Breed ave: 2.12,All breeds ave: 1.91	+2.39 scale	25% (Low)	★★★★★

Expected daughter breeding performance				
★	Daughter calving diff (% 3 & 4) Breed ave: 4.78%,All breeds ave: 5.19%	+5.7%	9% (V Low)	★★
★★★★★	Daughter Milk (kg) Breed ave: -0.33kg,All breeds ave: 0.37kg	+4kg	15% (V Low)	★★★★☆
★★★★☆	Daughter calving interval (days) Breed ave: 1.29days,All breeds ave: -0.13days	-0.5days	14% (V Low)	★★★

Additional Information:

Super smart clean bull with natural shape. Sire Rockstar is a leading French AI beef bull. Excellent milk genetics in pedigree also. Easy calving line and is a heifer's calf.

Linear composites	Value	Reliability
Muscle	131	48%
Skeletal	107	44%
Function	115	12%

Herd data quality index

N/A

Animal scored. Linear scores and weaning weights in evaluations

Lot 51 Killcastle Galileo Et

ID: IE361033260567

Breed: Limousin

Sex: Male

DOB: 09-Oct-2011

Owner: Alan Kelly - The Pike Cross Castledaly Moate Co Westmeath

Breeder:

Sire: Sympa
SYP

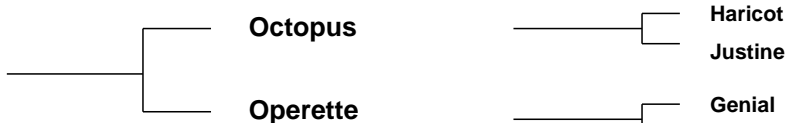

Dam: Milbrook Kathryn
QOA325324

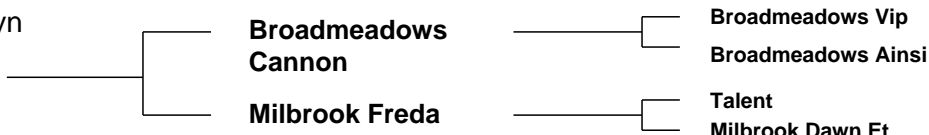

Star Rating (Within Limousin breed)	Economic Indexes	€uro value per progeny	Index Reliability	Star rating (across all beef breeds)
★★★★★	Maternal	€190	32% (Low)	★★★★★
★★★★★	Terminal	€127	32% (Low)	★★★★★
	Dairy Beef			

Star Rating (Within Limousin breed)	Key profit traits	Index Value	Trait Reliability	Star rating (across all beef breeds)
Expected progeny performance				
★★	Calving difficulty (% 3 & 4) Breed ave: 4.75%,All breeds ave: 5.04%	+5.2%	34% (Low)	★★★☆☆
★★★★★	Docility (1-5 scale) Breed ave: -0.06,All breeds ave: 0.01	0.13 scale	51% (Average)	★★★★★☆☆
★★★★★	Carcass weight (kg) Breed ave: 22.88kg,All breeds ave: 22.69kg	+36kg	34% (Low)	★★★★★
★★★★★	Carcass conformation (1-15 scale) Breed ave: 2.12,All breeds ave: 1.91	+2.41 scale	34% (Low)	★★★★★

Expected daughter breeding performance				
★★★★☆	Daughter calving diff (% 3 & 4) Breed ave: 4.78%,All breeds ave: 5.19%	+4.5%	24% (Low)	★★★★★
★★★	Daughter Milk (kg) Breed ave: -0.33kg,All breeds ave: 0.37kg	+0.1kg	40% (Average)	★★★☆☆
★★★★★	Daughter calving interval (days) Breed ave: 1.29days,All breeds ave: -0.13days	-0.73days	26% (Low)	★★★

Additional Information:

Exceptional bull that has it all combining power, natural muscling, immense style to a unique pedigree. From the notable Milbrook Kathryn maternal line arguably one of the greatest lines in the British Isle. Progeny from this blood line has sold for 42,000 euros. Absolute pure quality.

Linear composites	Value	Reliability
Muscle	122	43%
Skeletal	128	43%
Function	113	32%

Herd data quality index

N/A

Animal scored. Scores or weaning weights NOT included in evaluation

Lot 52 Gleannari General

ID: IE211336470771

Breed: Limousin

Sex: Male

DOB: 10-Oct-2011

Owner: John O'Reilly - Rathmoyle Kilkenny Co Kilkenny

Breeder:

Sire: Gleannari Dimaggio (Et)
F180

Objat

Dauphin

Melodie

Oxane 142

Domino

Merveille

Dam: Gleannari Cliona Et
IE211336480483

Ionesco

Bambino

Coquette

Otesse

Haricot

Jordilande

Star Rating (Within Limousin breed)	Economic Indexes	€uro value per progeny	Index Reliability	Star rating (across all beef breeds)
★★★★☆	Maternal	€78	13% (V Low)	★★★★☆
★★★	Terminal	€91	15% (V Low)	★★★★
	Dairy Beef			

Star Rating (Within Limousin breed)	Key profit traits	Index Value	Trait Reliability	Star rating (across all beef breeds)
Expected progeny performance				
★★☆	Calving difficulty (% 3 & 4) Breed ave: 4.75%,All breeds ave: 5.04%	+5.4%	26% (Low)	★★★☆☆
★★★★★☆☆	Docility (1-5 scale) Breed ave: -0.06,All breeds ave: 0.01	0.02 scale	17% (V Low)	★★★★
★★★★★☆☆	Carcass weight (kg) Breed ave: 22.88kg,All breeds ave: 22.69kg	+25kg	13% (V Low)	★★★★★☆☆
★★★☆☆	Carcass conformation (1-15 scale) Breed ave: 2.12,All breeds ave: 1.91	+2.11 scale	16% (V Low)	★★★★★

Expected daughter breeding performance				
★	Daughter calving diff (% 3 & 4) Breed ave: 4.78%,All breeds ave: 5.19%	+5.4%	10% (V Low)	★★★☆☆
★	Daughter Milk (kg) Breed ave: -0.33kg,All breeds ave: 0.37kg	-3kg	14% (V Low)	★★
★★★★★☆☆	Daughter calving interval (days) Breed ave: 1.29days,All breeds ave: -0.13days	+0.55days	11% (V Low)	★★

Additional Information:

Linear composites	Value	Reliability
Muscle	124	41%
Skeletal	107	38%
Function	106	14%

Herd data quality index

N/A

Animal scored. Linear scores and weaning weights in evaluations

Lot 53 Ballyquirke General Et

ID: IE211368831046

Breed: Limousin

Sex: Male

DOB: 10-Oct-2011

Owner: Oliver J Byrne - Ballyquirke Gowran Co Kilkenny

Breeder:

Sire: Tistou
TTU

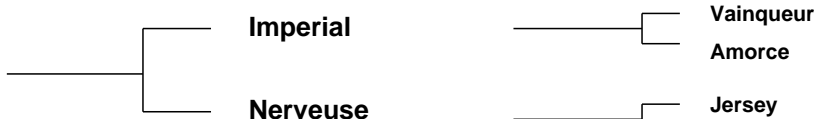

Dam: Ballyquirke Daisy Et
IE211368850842



Vainqueur
Amorce

Jersey
Indienne

Espoir
Gloria

Genial
Ballyquirke Kate

Star Rating (Within Limousin breed)	Economic Indexes	€uro value per progeny	Index Reliability	Star rating (across all beef breeds)
★★★	Maternal	€40	22% (Low)	★★★
★★★★★	Terminal	€94	24% (Low)	★★★★★
	Dairy Beef			

Star Rating (Within Limousin breed)	Key profit traits	Index Value	Trait Reliability	Star rating (across all beef breeds)
Expected progeny performance				
★	Calving difficulty (% 3 & 4) Breed ave: 4.75%,All breeds ave: 5.04%	+8.3%	29% (Low)	★
★★★★★	Docility (1-5 scale) Breed ave: -0.06,All breeds ave: 0.01	0.05 scale	29% (Low)	★★★★★
★★★★★	Carcass weight (kg) Breed ave: 22.88kg,All breeds ave: 22.69kg	+31kg	25% (Low)	★★★★★
★★★★★	Carcass conformation (1-15 scale) Breed ave: 2.12,All breeds ave: 1.91	+2.38 scale	27% (Low)	★★★★★

Expected daughter breeding performance				
★	Daughter calving diff (% 3 & 4) Breed ave: 4.78%,All breeds ave: 5.19%	+5.7%	17% (V Low)	★★
★★★★★	Daughter Milk (kg) Breed ave: -0.33kg,All breeds ave: 0.37kg	+4.6kg	22% (Low)	★★★★★
★	Daughter calving interval (days) Breed ave: 1.29days,All breeds ave: -0.13days	+4.2days	18% (V Low)	★

Additional Information:

Powerful bull ready for work. Ballyquirke Limousins are accredited for BVD, Johnes, and IBR. Member of Limo Leader Scheme.

Linear composites	Value	Reliability
Muscle	124	44%
Skeletal	126	41%
Function	108	21%

Herd data quality index

N/A

Animal scored. Linear scores and weaning weights in evaluations

Lot 54 Creggpark Gerry

ID: IE182499660132

Breed: Limousin

Sex: Male

DOB: 11-Oct-2011

Owner: Robert Mcnevin Jnr - Cregg Demesne Tubber Galway Co Galway

Breeder:

Sire: Ronick Hawk
RKH

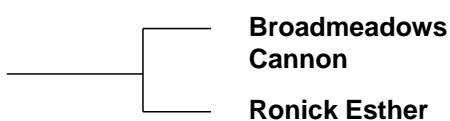

Broadmeadows Vip
Broadmeadows Ainsi

Talent
Vanilla

Dam: Creggpark Elliemay (Et)
IE182499660090

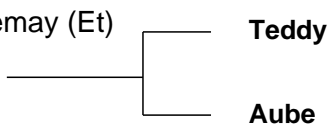

Palace
Jade

Mas Du Clo
Obole

Star Rating (Within Limousin breed)	Economic Indexes	€uro value per progeny	Index Reliability	Star rating (across all beef breeds)
★★★★★★	Maternal	€130	28% (Low)	★★★★★
★★★★★	Terminal	€105	28% (Low)	★★★★★
	Dairy Beef			

Star Rating (Within Limousin breed)	Key profit traits	Index Value	Trait Reliability	Star rating (across all beef breeds)
Expected progeny performance				
★★★	Calving difficulty (% 3 & 4) Breed ave: 4.75%,All breeds ave: 5.04%	+5.4%	35% (Low)	★★★
★	Docility (1-5 scale) Breed ave: -0.06,All breeds ave: 0.01	-0.17 scale	46% (Average)	★
★★★★★★	Carcass weight (kg) Breed ave: 22.88kg,All breeds ave: 22.69kg	+30kg	29% (Low)	★★★★★
★★★★★★	Carcass conformation (1-15 scale) Breed ave: 2.12,All breeds ave: 1.91	+2.37 scale	31% (Low)	★★★★★★

Expected daughter breeding performance				
★	Daughter calving diff (% 3 & 4) Breed ave: 4.78%,All breeds ave: 5.19%	+6.3%	25% (Low)	★
★★★★★★	Daughter Milk (kg) Breed ave: -0.33kg,All breeds ave: 0.37kg	+6.2kg	29% (Low)	★★★★★
★★	Daughter calving interval (days) Breed ave: 1.29days,All breeds ave: -0.13days	+1.91days	24% (Low)	★★

Additional Information:

Fertility tested. Member of Limo Leader herd health scheme. Extremely docile bull. Dam is an extremely milky cow. Outwinterd bull, was dams first calf and calved unassisted.

Linear composites	Value	Reliability
Muscle	114	48%
Skeletal	125	45%
Function	121	26%

Herd data quality index

N/A

Animal scored. Linear scores and weaning weights in evaluations

Lot 55 Creggpark Gary

ID: IE182499670133

Breed: Limousin

Sex: Male

DOB: 11-Oct-2011

Owner: Robert Mcnevin Jnr - Cregg Demesne Tubber Galway Co Galway

Breeder:

Sire: Ronick Hawk
RKH

Broadmeadows
Cannon

Broadmeadows Vip
Broadmeadows Ainsi

Ronick Esther

Talent
Vanilla

Dam: Creggpark E 0088
IE182499630088

Mas Du Clo

Bambino
Cosette

Creggpark Voilet

Meridien
Ruan Patrice

Star Rating (Within Limousin breed)	Economic Indexes	€uro value per progeny	Index Reliability	Star rating (across all beef breeds)
★★★★★★	Maternal	€123	29% (Low)	★★★★★☆
★★★★★★	Terminal	€108	29% (Low)	★★★★★★
	Dairy Beef			

Star Rating (Within Limousin breed)	Key profit traits	Index Value	Trait Reliability	Star rating (across all beef breeds)
Expected progeny performance				
★	Calving difficulty (% 3 & 4) Breed ave: 4.75%,All breeds ave: 5.04%	+5.8%	36% (Low)	★★
★★★★★★	Docility (1-5 scale) Breed ave: -0.06,All breeds ave: 0.01	0.13 scale	46% (Average)	★★★★★☆
★★★★★★	Carcass weight (kg) Breed ave: 22.88kg,All breeds ave: 22.69kg	+30kg	29% (Low)	★★★★★
★★★★★★	Carcass conformation (1-15 scale) Breed ave: 2.12,All breeds ave: 1.91	+2.42 scale	32% (Low)	★★★★★★

Expected daughter breeding performance				
★	Daughter calving diff (% 3 & 4) Breed ave: 4.78%,All breeds ave: 5.19%	+5.6%	27% (Low)	★★
★★★★★★	Daughter Milk (kg) Breed ave: -0.33kg,All breeds ave: 0.37kg	+3.4kg	30% (Low)	★★★★★☆
★	Daughter calving interval (days) Breed ave: 1.29days,All breeds ave: -0.13days	+3.11days	26% (Low)	★

Additional Information:

Fertility tested. Member of Limo Leader herd health scheme. Scored 10 out of 10 for docility. Gained 1.7kg as a young bull. Out of best cow in the herd. Outwintered bull, was dams first calf and calved unassisted.

Linear composites	Value	Reliability
Muscle	129	49%
Skeletal	116	46%
Function	131	28%

Herd data quality index

N/A

Animal scored. Linear scores and weaning weights in evaluations

Lot 56 Clonagh Goliath Et

ID: IE221283330927

Breed: Limousin

Sex: Male

DOB: 12-Oct-2011

Owner: Garreth T Behan - Clonagowan Ballyfin Portlaoise Co Laois

Breeder:

Sire: Wilodge Vantastic
VTI

Wilodge Tonka

Oxygene

Wilodge Meclaire

Ravenelle

Jersey

Isabelle

Dam: Ballymartle Sandy Et
IE141611060131

Heros

Diamant

Silette

F085 Eclipse

Bilbao

Bannou

Star Rating (Within Limousin breed)	Economic Indexes	€uro value per progeny	Index Reliability	Star rating (across all beef breeds)
★★★★☆	Maternal	€80	21% (Low)	★★★★☆
★★★★★	Terminal	€99	23% (Low)	★★★★★☆☆
	Dairy Beef			

Star Rating (Within Limousin breed)	Key profit traits	Index Value	Trait Reliability	Star rating (across all beef breeds)
Expected progeny performance				
★	Calving difficulty (% 3 & 4) Breed ave: 4.75%,All breeds ave: 5.04%	+7.3%	27% (Low)	★
★★★★★	Docility (1-5 scale) Breed ave: -0.06,All breeds ave: 0.01	0.1 scale	29% (Low)	★★★★★
★★★★★	Carcass weight (kg) Breed ave: 22.88kg,All breeds ave: 22.69kg	+32kg	23% (Low)	★★★★★☆☆
★★★★★	Carcass conformation (1-15 scale) Breed ave: 2.12,All breeds ave: 1.91	+2.45 scale	25% (Low)	★★★★★

Expected daughter breeding performance				
★★★	Daughter calving diff (% 3 & 4) Breed ave: 4.78%,All breeds ave: 5.19%	+4.7%	13% (V Low)	★★★★☆
★	Daughter Milk (kg) Breed ave: -0.33kg,All breeds ave: 0.37kg	-2.7kg	23% (Low)	★★
★★☆	Daughter calving interval (days) Breed ave: 1.29days,All breeds ave: -0.13days	+2.27days	15% (V Low)	★

Additional Information:

Fertily tested.

Linear composites	Value	Reliability
Muscle	121	42%
Skeletal	133	39%
Function	110	21%

Herd data quality index

N/A

Animal scored. Linear scores and weaning weights in evaluations

Lot 57 Tullinacurra Gusto

ID: IE272111740265

Breed: Limousin

Sex: Male

DOB: 13-Oct-2011

Owner: Michael G Oliver - Tullinacurra Swinford Co Mayo

Breeder:

Sire: Vison
VZN

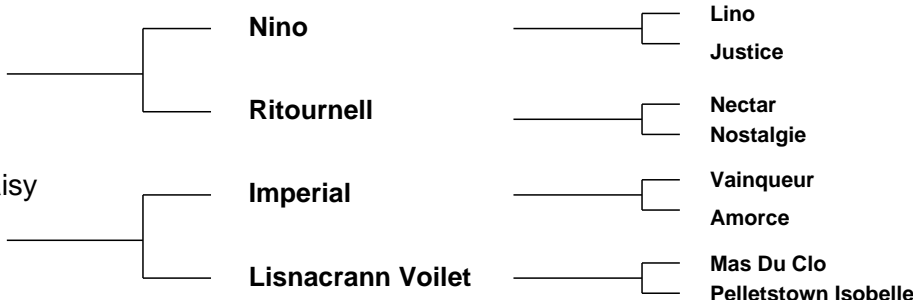

Star Rating (Within Limousin breed)	Economic Indexes	€uro value per progeny	Index Reliability	Star rating (across all beef breeds)
★	Maternal	-€101	24% (Low)	★
★	Terminal	-€15	26% (Low)	★
	Dairy Beef			

Star Rating (Within Limousin breed)	Key profit traits	Index Value	Trait Reliability	Star rating (across all beef breeds)
Expected progeny performance				
★	Calving difficulty (% 3 & 4) Breed ave: 4.75%,All breeds ave: 5.04%	+7.4%	33% (Low)	★
★★★★★	Docility (1-5 scale) Breed ave: -0.06,All breeds ave: 0.01	0.04 scale	44% (Average)	★★★★★
★★★	Carcass weight (kg) Breed ave: 22.88kg,All breeds ave: 22.69kg	+19kg	29% (Low)	★★★
★★★	Carcass conformation (1-15 scale) Breed ave: 2.12,All breeds ave: 1.91	+2.03 scale	23% (Low)	★★★★★

Expected daughter breeding performance				
★★★	Daughter calving diff (% 3 & 4) Breed ave: 4.78%,All breeds ave: 5.19%	+5.3%	18% (V Low)	★★★★★
★★★★★	Daughter Milk (kg) Breed ave: -0.33kg,All breeds ave: 0.37kg	+3.6kg	23% (Low)	★★★★★
★	Daughter calving interval (days) Breed ave: 1.29days,All breeds ave: -0.13days	+3.42days	18% (V Low)	★

Additional Information:

Fertility tested and BVD vaccinated. Member of Limo Leader Herd Health Scheme.

Linear composites	Value	Reliability
Muscle	114	46%
Skeletal	107	43%
Function	105	21%

Herd data quality index

N/A

Animal scored. Linear scores and weaning weights in evaluations

Lot 58 Brooklands G 1058

ID: IE141475451058

Breed: Limousin

Sex: Male

DOB: 13-Oct-2011

Owner: Clive Jennings - Boulteen Enniskeane Co Cork

Breeder:

Sire: Castleview Earthquake
IE191567110508

Fieldson Alfy

Gunnerfleet Plunas

Eden Natasha

Castleview Variance

Nenuphar

Castleview Lilly (Dna) Et

Dam: Brooklands Norma
IEJKFG0105Y

Triomphe

Phenix

Hermine

Knocknagree
Fuchsia

Haltcliffe Rembrandt

Newtown Ann

Star Rating (Within Limousin breed)	Economic Indexes	€uro value per progeny	Index Reliability	Star rating (across all beef breeds)
★★★★★	Maternal	€116	21% (Low)	★★★★★
★★	Terminal	€86	23% (Low)	★★★★
	Dairy Beef			

Star Rating (Within Limousin breed)	Key profit traits	Index Value	Trait Reliability	Star rating (across all beef breeds)
Expected progeny performance				
★★	Calving difficulty (% 3 & 4) Breed ave: 4.75%,All breeds ave: 5.04%	+5.1%	23% (Low)	★★★
★★★★★	Docility (1-5 scale) Breed ave: -0.06,All breeds ave: 0.01	0.09 scale	40% (Average)	★★★★★
★★	Carcass weight (kg) Breed ave: 22.88kg,All breeds ave: 22.69kg	+21kg	25% (Low)	★★★
★★★★★	Carcass conformation (1-15 scale) Breed ave: 2.12,All breeds ave: 1.91	+2.37 scale	23% (Low)	★★★★★

Expected daughter breeding performance				
★★	Daughter calving diff (% 3 & 4) Breed ave: 4.78%,All breeds ave: 5.19%	+5.3%	16% (V Low)	★★★
★★★	Daughter Milk (kg) Breed ave: -0.33kg,All breeds ave: 0.37kg	-0.1kg	25% (Low)	★★★
★★★★	Daughter calving interval (days) Breed ave: 1.29days,All breeds ave: -0.13days	+0.2days	19% (V Low)	★★★

Additional Information:

This bull ticks alot of boxes, growth, confirmation, and style. His dam has consistently produced quality stock.

Linear composites	Value	Reliability
Muscle	124	46%
Skeletal	114	42%
Function	121	16%

Herd data quality index

N/A

Animal scored. Linear scores and weaning weights in evaluations

Lot 59 Monagh Goodbody

ID: IE221155210407

Breed: Limousin

Sex: Male

DOB: 13-Oct-2011

Owner: Michael Paul Gowing - Scorduff House Brosna Birr Co Offaly

Breeder: Nigel Peavoy - Longmeadow Shannon Road Mountrath Co Laois

Sire: Netherhall Epic
NHL

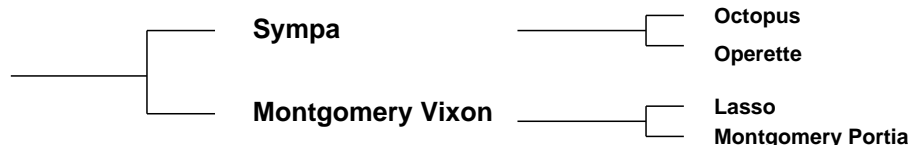

Dam: Monagh Chris
IE221155210282

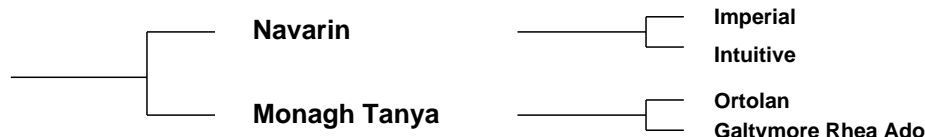

Star Rating (Within Limousin breed)	Economic Indexes	€uro value per progeny	Index Reliability	Star rating (across all beef breeds)
★★★★☆	Maternal	€80	23% (Low)	★★★★☆
★★★☆☆	Terminal	€88	25% (Low)	★★★★☆
	Dairy Beef			

Star Rating (Within Limousin breed)	Key profit traits	Index Value	Trait Reliability	Star rating (across all beef breeds)
Expected progeny performance				
★☆☆☆☆	Calving difficulty (% 3 & 4) Breed ave: 4.75%,All breeds ave: 5.04%	+7.9%	37% (Low)	★☆☆☆☆
★★★★★	Docility (1-5 scale) Breed ave: -0.06,All breeds ave: 0.01	-0.04 scale	46% (Average)	★★★★★
★★★★★☆☆	Carcass weight (kg) Breed ave: 22.88kg,All breeds ave: 22.69kg	+28kg	24% (Low)	★★★★★☆☆
★★★★★☆☆	Carcass conformation (1-15 scale) Breed ave: 2.12,All breeds ave: 1.91	+2.39 scale	23% (Low)	★★★★★☆☆

Expected daughter breeding performance				
★★★★★	Daughter calving diff (% 3 & 4) Breed ave: 4.78%,All breeds ave: 5.19%	+4.6%	14% (V Low)	★★★★★
★★★★★☆☆	Daughter Milk (kg) Breed ave: -0.33kg,All breeds ave: 0.37kg	+1.3kg	24% (Low)	★★★★★☆☆
★★★★★☆☆	Daughter calving interval (days) Breed ave: 1.29days,All breeds ave: -0.13days	-0.12days	17% (V Low)	★★★★★☆☆

Additional Information:
WITHDRAWN FROM SALE

Linear composites	Value	Reliability
Muscle	128	50%
Skeletal	107	47%
Function	91	24%

Herd data quality index
N/A

Animal scored. Linear scores and weaning weights in evaluations

Lot 60 Elite Giro Et

ID: IE221062760776

Breed: Limousin

Sex: Male

DOB: 14-Oct-2011

Owner: Edward Tynan - Beechill Farm Doon Mountrath Co Laois

Breeder:

Sire: Tistou
TTU

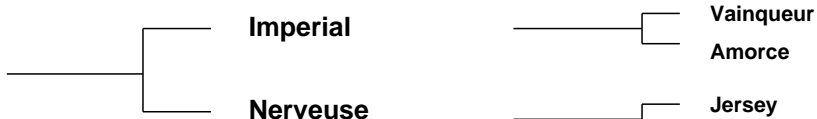

Dam: Ardlea S227
IE221064530227



Star Rating (Within Limousin breed)	Economic Indexes	€uro value per progeny	Index Reliability	Star rating (across all beef breeds)
★★★	Maternal	€37	25% (Low)	★★★
★★★★★	Terminal	€97	25% (Low)	★★★★★
	Dairy Beef			

Star Rating (Within Limousin breed)	Key profit traits	Index Value	Trait Reliability	Star rating (across all beef breeds)
Expected progeny performance				
★	Calving difficulty (% 3 & 4) Breed ave: 4.75%,All breeds ave: 5.04%	+9%	31% (Low)	★
★★★★★	Docility (1-5 scale) Breed ave: -0.06,All breeds ave: 0.01	0.02 scale	33% (Low)	★★★★★
★★★★★	Carcass weight (kg) Breed ave: 22.88kg,All breeds ave: 22.69kg	+32kg	27% (Low)	★★★★★
★★★★★	Carcass conformation (1-15 scale) Breed ave: 2.12,All breeds ave: 1.91	+2.24 scale	30% (Low)	★★★★★

Expected daughter breeding performance				
★	Daughter calving diff (% 3 & 4) Breed ave: 4.78%,All breeds ave: 5.19%	+6.1%	20% (Low)	★★
★★★★★	Daughter Milk (kg) Breed ave: -0.33kg,All breeds ave: 0.37kg	+6.5kg	27% (Low)	★★★★★
★	Daughter calving interval (days) Breed ave: 1.29days,All breeds ave: -0.13days	+5.1days	22% (Low)	★

Additional Information:

Member of the Limo Leader Herd Health Scheme, BVD and blackleg vaccinated.

Linear composites	Value	Reliability
Muscle	122	53%
Skeletal	130	49%
Function	111	24%

Herd data quality index

N/A

Animal scored. Linear scores and weaning weights in evaluations

Lot 61 Killonan Gunfighter

ID: IE241321160274

Breed: Limousin

Sex: Male

DOB: 15-Oct-2011

Owner: Mr Noel Cunneen - Scart Ballysimon Co Limerick

Breeder:

Sire: Sympa
SYP

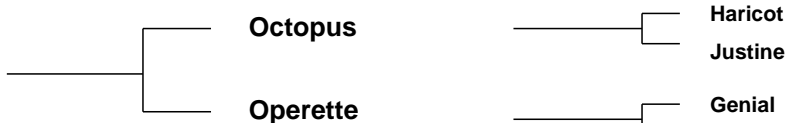

Dam: Wood Road Breda (Et)
IE241241610876

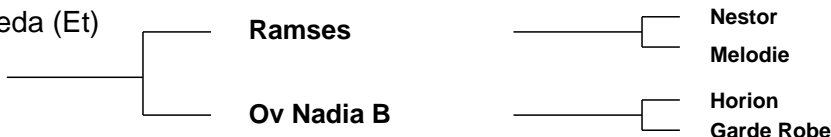

Haricot
Justine

Genial
Lavande

Nestor
Melodie

Horion
Garde Robe

Star Rating (Within Limousin breed)	Economic Indexes	€uro value per progeny	Index Reliability	Star rating (across all beef breeds)
★★★★★	Maternal	€108	27% (Low)	★★★★
★★★★★	Terminal	€122	28% (Low)	★★★★★
	Dairy Beef			

Star Rating (Within Limousin breed)	Key profit traits	Index Value	Trait Reliability	Star rating (across all beef breeds)
Expected progeny performance				
★★★	Calving difficulty (% 3 & 4) Breed ave: 4.75%,All breeds ave: 5.04%	+4.9%	34% (Low)	★★★
★	Docility (1-5 scale) Breed ave: -0.06,All breeds ave: 0.01	-0.15 scale	46% (Average)	★
★★★★★	Carcass weight (kg) Breed ave: 22.88kg,All breeds ave: 22.69kg	+36kg	28% (Low)	★★★★★
★★★★★	Carcass conformation (1-15 scale) Breed ave: 2.12,All breeds ave: 1.91	+2.45 scale	28% (Low)	★★★★★

Expected daughter breeding performance				
★★★	Daughter calving diff (% 3 & 4) Breed ave: 4.78%,All breeds ave: 5.19%	+4.9%	22% (Low)	★★★★★
★★★	Daughter Milk (kg) Breed ave: -0.33kg,All breeds ave: 0.37kg	-0.9kg	27% (Low)	★★★
★★	Daughter calving interval (days) Breed ave: 1.29days,All breeds ave: -0.13days	+2.02days	23% (Low)	★

Additional Information:

Well muscled young bull with great length, shape, docile and easy calving. Tremendous pedigree including Syp x Rmx x Nadia b.

Linear composites	Value	Reliability
Muscle	123	32%
Skeletal	121	31%
Function	109	25%

Herd data quality index

N/A

Animal scored. Linear scores and weaning weights in evaluations

Lot 62 Farmleigh Gizmo

ID: IE371301360136

Breed: Limousin

Sex: Male

DOB: 18-Oct-2011

Owner: Thomas Swaine - Farmleigh Enniscorthy Co Wexford

Breeder:

Sire: Milbrook Dartangan Et
MBP

Wilodge Vantastic

Wilodge Tonka

Ravenelle

Milbrook Kathryn

Broadmeadows Cannon

Milbrook Freda

Dam: Galbally Dita
IE371218380555

Limo Tanat

C550 Mostyn

Carmorn Orna

Galbally A358

Imperial

Galbally Stephanie

Star Rating (Within Limousin breed)	Economic Indexes	€uro value per progeny	Index Reliability	Star rating (across all beef breeds)
★★★★☆	Maternal	€75	25% (Low)	★★★★☆
★★★★★	Terminal	€100	31% (Low)	★★★★★
	Dairy Beef			

Star Rating (Within Limousin breed)	Key profit traits	Index Value	Trait Reliability	Star rating (across all beef breeds)
Expected progeny performance				
★	Calving difficulty (% 3 & 4) Breed ave: 4.75%,All breeds ave: 5.04%	+6.5%	37% (Low)	★★
★★★	Docility (1-5 scale) Breed ave: -0.06,All breeds ave: 0.01	-0.07 scale	47% (Average)	★★
★★★★★	Carcass weight (kg) Breed ave: 22.88kg,All breeds ave: 22.69kg	+28kg	31% (Low)	★★★★★
★★★★★	Carcass conformation (1-15 scale) Breed ave: 2.12,All breeds ave: 1.91	+2.45 scale	29% (Low)	★★★★★

Expected daughter breeding performance				
★★	Daughter calving diff (% 3 & 4) Breed ave: 4.78%,All breeds ave: 5.19%	+5.2%	12% (V Low)	★★★
★★	Daughter Milk (kg) Breed ave: -0.33kg,All breeds ave: 0.37kg	-1.8kg	19% (V Low)	★★
★★★	Daughter calving interval (days) Breed ave: 1.29days,All breeds ave: -0.13days	+1.13days	15% (V Low)	★★

Additional Information:

Thick muscular young bull. Heifers calf.

Linear composites	Value	Reliability
Muscle	125	50%
Skeletal	125	47%
Function	112	25%

Herd data quality index

N/A

Animal scored. Linear scores and weaning weights in evaluations

Lot 63 Keltic Gobetween

ID: IE281673730071

Breed: Limousin

Sex: Male

DOB: 18-Oct-2011

Owner: Ms. Teleri Thomas - Clongriffin Enfield Co Meath

Breeder:

Sire: Netherhall Epic
NHL

Sympa

Octopus

Operette

Montgomery Vixon

Lasso

Montgomery Portia

Dam: Cwmpedran Cassandra
UK745993300071

Homebyres Visitor

Balnacraig Supreme

Homebyres Raffles

Cwmpedran Nest

Sundale Invader

Drysgol Harebell

Star Rating (Within Limousin breed)	Economic Indexes	€uro value per progeny	Index Reliability	Star rating (across all beef breeds)
★★★★★	Maternal	€131	19% (V Low)	★★★★★
★	Terminal	€78	21% (Low)	★★★
	Dairy Beef			

Star Rating (Within Limousin breed)	Key profit traits	Index Value	Trait Reliability	Star rating (across all beef breeds)
Expected progeny performance				
★	Calving difficulty (% 3 & 4) Breed ave: 4.75%,All breeds ave: 5.04%	+7.1%	34% (Low)	★★
★★★★★	Docility (1-5 scale) Breed ave: -0.06,All breeds ave: 0.01	0.08 scale	44% (Average)	★★★★★
★★★★★	Carcass weight (kg) Breed ave: 22.88kg,All breeds ave: 22.69kg	+24kg	19% (V Low)	★★★★★
★★★★★	Carcass conformation (1-15 scale) Breed ave: 2.12,All breeds ave: 1.91	+2.21 scale	18% (V Low)	★★★★★

Expected daughter breeding performance				
★★★	Daughter calving diff (% 3 & 4) Breed ave: 4.78%,All breeds ave: 5.19%	+5.2%	9% (V Low)	★★★
★★★★★	Daughter Milk (kg) Breed ave: -0.33kg,All breeds ave: 0.37kg	+3kg	24% (Low)	★★★★★
★★★★★	Daughter calving interval (days) Breed ave: 1.29days,All breeds ave: -0.13days	-1.73days	12% (V Low)	★★★★★

Additional Information:

Gobetween displays great carcass qualities with exceptional width. He qualifies for BTAP maternally. Cwmpedran Cassandra's (dam) first calf Keltic Fivestar sold for 8000 euros at Roscrea March 2012. The Keltic Herd is a member of SAC Health Scheme.

Linear composites	Value	Reliability
Muscle	134	48%
Skeletal	109	43%
Function	86	19%

Herd data quality index

N/A

Animal scored. Linear scores and weaning weights in evaluations

Lot 64 Farmleigh Grunt

ID: IE371301370137

Breed: Limousin

Sex: Male

DOB: 18-Oct-2011

Owner: Thomas Swaine - Farmleigh Enniscorthy Co Wexford

Breeder:

Sire: Veteran
S771

Noble

Jovial

Danseuse

Ramure

Dauphin

Iza

Dam: Oakfield Donko
IE371341150249

Milbrook Tanko

Mas Du Clo

Milbrook Monique Et

Oakfield Angie

Shire Milton

Oakfield Smart

Star Rating (Within Limousin breed)	Economic Indexes	€uro value per progeny	Index Reliability	Star rating (across all beef breeds)
★★★★★	Maternal	€131	19% (V Low)	★★★★★
★★★★☆	Terminal	€94	21% (Low)	★★★★★
	Dairy Beef			

Star Rating (Within Limousin breed)	Key profit traits	Index Value	Trait Reliability	Star rating (across all beef breeds)
Expected progeny performance				
★★	Calving difficulty (% 3 & 4) Breed ave: 4.75%,All breeds ave: 5.04%	+5.3%	30% (Low)	★★★
★★★★★	Docility (1-5 scale) Breed ave: -0.06,All breeds ave: 0.01	0.01 scale	42% (Average)	★★★★★
★★★★★	Carcass weight (kg) Breed ave: 22.88kg,All breeds ave: 22.69kg	+27kg	21% (Low)	★★★★★
★★★★★	Carcass conformation (1-15 scale) Breed ave: 2.12,All breeds ave: 1.91	+2.23 scale	19% (V Low)	★★★★★

Expected daughter breeding performance				
★★★	Daughter calving diff (% 3 & 4) Breed ave: 4.78%,All breeds ave: 5.19%	+4.9%	10% (V Low)	★★★★★
★★★★★	Daughter Milk (kg) Breed ave: -0.33kg,All breeds ave: 0.37kg	+3.1kg	17% (V Low)	★★★★★
★★★★★	Daughter calving interval (days) Breed ave: 1.29days,All breeds ave: -0.13days	+0.59days	11% (V Low)	★★★

Additional Information:

Thick well shaped young bull, suitable for heifers.

Linear composites	Value	Reliability
Muscle	117	44%
Skeletal	108	41%
Function	117	14%

Herd data quality index

N/A

Animal scored. Linear scores and weaning weights in evaluations

Lot 65 Galbally Garfield

ID: IE371218320772

Breed: Limousin

Sex: Male

DOB: 18-Oct-2011

Owner: Trevor Masterson - Galbally Ballyhogue Enniscorthy Co Wexford

Breeder:

Sire: Ulys Mn
S840



Dam: Galbally Emma
IE371218390580

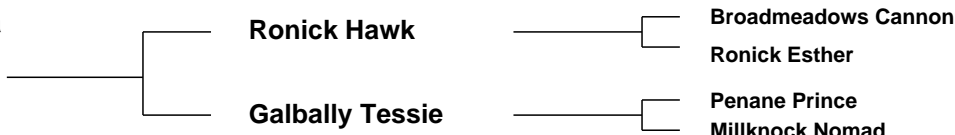

Star Rating (Within Limousin breed)	Economic Indexes	€uro value per progeny	Index Reliability	Star rating (across all beef breeds)
★★★★★	Maternal	€228	16% (V Low)	★★★★★
★★★★★	Terminal	€108	16% (V Low)	★★★★★
	Dairy Beef			

Star Rating (Within Limousin breed)	Key profit traits	Index Value	Trait Reliability	Star rating (across all beef breeds)
Expected progeny performance				
★★★	Calving difficulty (% 3 & 4) Breed ave: 4.75%,All breeds ave: 5.04%	+4.7%	31% (Low)	★★★
★★★★★	Docility (1-5 scale) Breed ave: -0.06,All breeds ave: 0.01	0.19 scale	36% (Low)	★★★★★
★★★★★	Carcass weight (kg) Breed ave: 22.88kg,All breeds ave: 22.69kg	+30kg	10% (V Low)	★★★★★
★★★★★	Carcass conformation (1-15 scale) Breed ave: 2.12,All breeds ave: 1.91	+2.38 scale	16% (V Low)	★★★★★

Expected daughter breeding performance				
★	Daughter calving diff (% 3 & 4) Breed ave: 4.78%,All breeds ave: 5.19%	+5.7%	11% (V Low)	★★
★★★★★	Daughter Milk (kg) Breed ave: -0.33kg,All breeds ave: 0.37kg	+7.9kg	18% (V Low)	★★★★★
★★★	Daughter calving interval (days) Breed ave: 1.29days,All breeds ave: -0.13days	+1.05days	13% (V Low)	★★

Additional Information:
WITHDRAWN FROM SALE

Linear composites	Value	Reliability
Muscle	134	48%
Skeletal	126	44%
Function	104	12%

Herd data quality index
N/A

Animal scored. Linear scores and weaning weights in evaluations

Lot 66 Castleview Galileo

ID: IE191567150619

Breed: Limousin

Sex: Male

DOB: 18-Oct-2011

Owner: Sean O'Sulliva Mrcvs - Tobermaing Castleisland Co Kerry

Breeder:

Sire: Ampertaine Commander
APM

Glenrock Ventura

Glenrock Spartacus
Glenrock Saspirilla

Ampertaine
Annabella

Sympa
Kype Sharon

Dam: Castleview Charmer
IE191567190432

Ramses

Nestor
Melodie

Castleview Noreen

Haricot
Castleview Katriona Et

Star Rating (Within Limousin breed)	Economic Indexes	€uro value per progeny	Index Reliability	Star rating (across all beef breeds)
★★★★★	Maternal	€177	18% (V Low)	★★★★★
★★★★★	Terminal	€102	18% (V Low)	★★★★★
	Dairy Beef			

Star Rating (Within Limousin breed)	Key profit traits	Index Value	Trait Reliability	Star rating (across all beef breeds)
Expected progeny performance				
★★★	Calving difficulty (% 3 & 4) Breed ave: 4.75%,All breeds ave: 5.04%	+5.6%	34% (Low)	★★★
★★★★★	Docility (1-5 scale) Breed ave: -0.06,All breeds ave: 0.01	0.03 scale	29% (Low)	★★★★★
★★★★★	Carcass weight (kg) Breed ave: 22.88kg,All breeds ave: 22.69kg	+30kg	14% (V Low)	★★★★★
★★★★★	Carcass conformation (1-15 scale) Breed ave: 2.12,All breeds ave: 1.91	+2.35 scale	19% (V Low)	★★★★★

Expected daughter breeding performance				
★★★★	Daughter calving diff (% 3 & 4) Breed ave: 4.78%,All breeds ave: 5.19%	+4.6%	10% (V Low)	★★★★
★★★★★	Daughter Milk (kg) Breed ave: -0.33kg,All breeds ave: 0.37kg	+7.5kg	26% (Low)	★★★★★
★★★★	Daughter calving interval (days) Breed ave: 1.29days,All breeds ave: -0.13days	+0.96days	14% (V Low)	★★★★

Additional Information:

Commander x Ramses x Haricot in breeding, with 5 star maternal and carcass within and across breed. Out of Castleview Rub family.

Linear composites	Value	Reliability
Muscle	131	51%
Skeletal	122	48%
Function	107	20%

Herd data quality index

N/A

Animal scored. Linear scores and weaning weights in evaluations

Lot 67 Loughed Garibaldo

ID: IE321578930287

Breed: Limousin

Sex: Male

DOB: 20-Oct-2011

Owner: Neil Tully - Dromore House Dromore West Co Sligo

Breeder:

Sire: Haltcliffe Dancer
HCF

Sympa

Octopus

Operette

Cloughhead
Romany

Oasis

Cloughhead Novelty

Dam: Loughed Dominga
IE321578950215

Sauvignon

Mexicain

Manon

Loughed Balamora

Clooney Quinn Timmy

Loughed Suzanne

Star Rating (Within Limousin breed)	Economic Indexes	€uro value per progeny	Index Reliability	Star rating (across all beef breeds)
★★	Maternal	€45	18% (V Low)	★★★
★★	Terminal	€85	19% (V Low)	★★★★
	Dairy Beef			

Star Rating (Within Limousin breed)	Key profit traits	Index Value	Trait Reliability	Star rating (across all beef breeds)
Expected progeny performance				
★	Calving difficulty (% 3 & 4) Breed ave: 4.75%,All breeds ave: 5.04%	+5.9%	34% (Low)	★★
★★★★	Docility (1-5 scale) Breed ave: -0.06,All breeds ave: 0.01	0 scale	42% (Average)	★★★
★★	Carcass weight (kg) Breed ave: 22.88kg,All breeds ave: 22.69kg	+21kg	15% (V Low)	★★★
★★★★★	Carcass conformation (1-15 scale) Breed ave: 2.12,All breeds ave: 1.91	+2.3 scale	17% (V Low)	★★★★★

Expected daughter breeding performance				
★★★★	Daughter calving diff (% 3 & 4) Breed ave: 4.78%,All breeds ave: 5.19%	+4.4%	10% (V Low)	★★★★★
★	Daughter Milk (kg) Breed ave: -0.33kg,All breeds ave: 0.37kg	-5kg	19% (V Low)	★★
★★★	Daughter calving interval (days) Breed ave: 1.29days,All breeds ave: -0.13days	+1.66days	12% (V Low)	★★

Additional Information:
WITHDRAWN FROM SALE

Linear composites	Value	Reliability
Muscle	123	41%
Skeletal	91	38%
Function	103	18%

Herd data quality index

N/A

Animal scored. Linear scores and weaning weights in evaluations

Lot 68 Ardlea Garra

ID: IE221064531076

Breed: Limousin

Sex: Male

DOB: 20-Oct-2011

Owner: Daniel Tynan - Beechhill Farm Doon Mountrath Co Laois

Breeder:

Sire: Haltcliffe Dancer
HCF

Sympa

Octopus

Operette

Cloughhead
Romany

Oasis

Cloughhead Novelty

Dam: Ballyfin Delia Et
IE221054980526

Ronick Hawk

Broadmeadows Cannon

Ronick Esther

Cookshall Noisette

Brockhurst Jobling

Cookshall Lollipop

Star Rating (Within Limousin breed)	Economic Indexes	€uro value per progeny	Index Reliability	Star rating (across all beef breeds)
★★★★★	Maternal	€112	20% (Low)	★★★★★
★★★	Terminal	€90	23% (Low)	★★★★
	Dairy Beef			

Star Rating (Within Limousin breed)	Key profit traits	Index Value	Trait Reliability	Star rating (across all beef breeds)
Expected progeny performance				
★	Calving difficulty (% 3 & 4) Breed ave: 4.75%,All breeds ave: 5.04%	+6.4%	35% (Low)	★★
★★★★★	Docility (1-5 scale) Breed ave: -0.06,All breeds ave: 0.01	0.02 scale	46% (Average)	★★★★
★★★★★	Carcass weight (kg) Breed ave: 22.88kg,All breeds ave: 22.69kg	+27kg	22% (Low)	★★★★★
★★★★★	Carcass conformation (1-15 scale) Breed ave: 2.12,All breeds ave: 1.91	+2.22 scale	20% (Low)	★★★★★

Expected daughter breeding performance				
★★★	Daughter calving diff (% 3 & 4) Breed ave: 4.78%,All breeds ave: 5.19%	+4.9%	11% (V Low)	★★★★★
★★★★★	Daughter Milk (kg) Breed ave: -0.33kg,All breeds ave: 0.37kg	+1.4kg	23% (Low)	★★★★
★★★★★	Daughter calving interval (days) Breed ave: 1.29days,All breeds ave: -0.13days	-0.14days	13% (V Low)	★★★★

Additional Information:

Very good Dancer son. Great muscling to produce commercial show calves. Member of Limo Leader Herd Health Scheme.

Linear composites	Value	Reliability
Muscle	128	52%
Skeletal	101	48%
Function	122	21%

Herd data quality index

N/A

Animal scored. Linear scores and weaning weights in evaluations

Lot 69 Roundhill Global

ID: IE241280221332

Breed: Limousin

Sex: Male

DOB: 20-Oct-2011

Owner: Timothy Corridan - Castlequarter House Fedamore Co Limerick

Breeder:

Sire: Attirant
S930

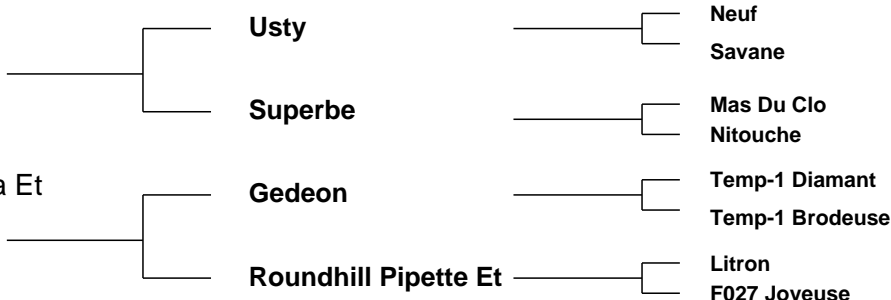

Star Rating (Within Limousin breed)	Economic Indexes	€uro value per progeny	Index Reliability	Star rating (across all beef breeds)
★★★★★	Maternal	€104	18% (V Low)	★★★★
★★★	Terminal	€90	19% (V Low)	★★★★
	Dairy Beef			

Star Rating (Within Limousin breed)	Key profit traits	Index Value	Trait Reliability	Star rating (across all beef breeds)
Expected progeny performance				
★★★★★	Calving difficulty (% 3 & 4) Breed ave: 4.75%,All breeds ave: 5.04%	+3.8%	31% (Low)	★★★★
★★★	Docility (1-5 scale) Breed ave: -0.06,All breeds ave: 0.01	-0.11 scale	44% (Average)	★
★★★	Carcass weight (kg) Breed ave: 22.88kg,All breeds ave: 22.69kg	+20kg	19% (V Low)	★★★
★★★	Carcass conformation (1-15 scale) Breed ave: 2.12,All breeds ave: 1.91	+2.05 scale	17% (V Low)	★★★★★

Expected daughter breeding performance				
★★★	Daughter calving diff (% 3 & 4) Breed ave: 4.78%,All breeds ave: 5.19%	+5.1%	11% (V Low)	★★★★
★★★★★	Daughter Milk (kg) Breed ave: -0.33kg,All breeds ave: 0.37kg	+1.6kg	22% (Low)	★★★★
★★★★★	Daughter calving interval (days) Breed ave: 1.29days,All breeds ave: -0.13days	-0.56days	11% (V Low)	★★★★

Additional Information:

Roundhill Herd is a member of SAC

Linear composites	Value	Reliability
Muscle	120	51%
Skeletal	111	47%
Function	101	16%

Herd data quality index

N/A

Animal scored. Linear scores and weaning weights in evaluations

Lot 70 Newtown Godfather Et

ID: IE231230660514

Breed: Limousin

Sex: Male

DOB: 20-Oct-2011

Owner: Stanley Richardson - Newtowngore Leitrim Co Leitrim

Breeder:

Sire: Wilodge Cerberus
WGE

Wilodge Tonka

Oxygene

Wilodge Meclair

Wilodge Priceless

Broadmeadows Cannon

Wilodge Littlegem

Dam: Newtown Trixie
IE231230920103

Dauphin

Romeo

Ombrette

Newtown Polly

Castleboy Monti

Reask Mona

Star Rating (Within Limousin breed)	Economic Indexes	€uro value per progeny	Index Reliability	Star rating (across all beef breeds)
★★★★★	Maternal	€120	23% (Low)	★★★★★
★★★★★	Terminal	€122	25% (Low)	★★★★★
	Dairy Beef			

Star Rating (Within Limousin breed)	Key profit traits	Index Value	Trait Reliability	Star rating (across all beef breeds)
Expected progeny performance				
★★★★★	Calving difficulty (% 3 & 4) Breed ave: 4.75%,All breeds ave: 5.04%	+4.3%	31% (Low)	★★★★★
★★★	Docility (1-5 scale) Breed ave: -0.06,All breeds ave: 0.01	-0.11 scale	46% (Average)	★★★
★★★★★	Carcass weight (kg) Breed ave: 22.88kg,All breeds ave: 22.69kg	+33kg	27% (Low)	★★★★★
★★★★★	Carcass conformation (1-15 scale) Breed ave: 2.12,All breeds ave: 1.91	+2.58 scale	25% (Low)	★★★★★

Expected daughter breeding performance				
★	Daughter calving diff (% 3 & 4) Breed ave: 4.78%,All breeds ave: 5.19%	+6%	13% (V Low)	★★★
★★★★★	Daughter Milk (kg) Breed ave: -0.33kg,All breeds ave: 0.37kg	+0.4kg	27% (Low)	★★★★★
★★★	Daughter calving interval (days) Breed ave: 1.29days,All breeds ave: -0.13days	+2.05days	17% (V Low)	★★★

Additional Information:

Newtown Godfather is a superbly well balanced bull with serious length and muscle. He oozes style, out of a top maternal Dauphin cow who's son Newtown Freeman (All Ireland Male Champion 2011) sold for 16,000 euros. Fertility tested, super bloodlines, BVD and Lepto vaccinated.

Linear composites	Value	Reliability
Muscle	135	52%
Skeletal	137	49%
Function	115	22%

Herd data quality index

N/A

Animal scored. Linear scores and weaning weights in evaluations

Lot 71 Elite Goliath Et

ID: IE221062770777

Breed: Limousin

Sex: Male

DOB: 21-Oct-2011

Owner: Edward Tynan - Beechill Farm Doon Mountrath Co Laois

Breeder:

Sire: Tistou
TTU



Dam: F039 Sibylle
FR1931126418

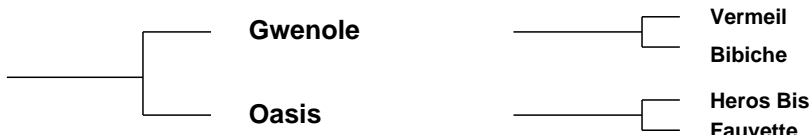

Vainqueur
Amorce
Jersey
Indienne
Vermeil
Bibiche
Heros Bis
Fauvette

Star Rating (Within Limousin breed)	Economic Indexes	€uro value per progeny	Index Reliability	Star rating (across all beef breeds)
★★★★★	Maternal	€88	23% (Low)	★★★★★
★★★★★	Terminal	€98	24% (Low)	★★★★★☆
	Dairy Beef			

Star Rating (Within Limousin breed)	Key profit traits	Index Value	Trait Reliability	Star rating (across all beef breeds)
Expected progeny performance				
★	Calving difficulty (% 3 & 4) Breed ave: 4.75%,All breeds ave: 5.04%	+7.4%	31% (Low)	★
★★★★★	Docility (1-5 scale) Breed ave: -0.06,All breeds ave: 0.01	0.01 scale	29% (Low)	★★★
★★★★★	Carcass weight (kg) Breed ave: 22.88kg,All breeds ave: 22.69kg	+30kg	25% (Low)	★★★★★
★★★★★	Carcass conformation (1-15 scale) Breed ave: 2.12,All breeds ave: 1.91	+2.26 scale	28% (Low)	★★★★★☆

Expected daughter breeding performance				
★	Daughter calving diff (% 3 & 4) Breed ave: 4.78%,All breeds ave: 5.19%	+5.7%	20% (Low)	★★
★★★★★	Daughter Milk (kg) Breed ave: -0.33kg,All breeds ave: 0.37kg	+7.1kg	30% (Low)	★★★★★☆
★★	Daughter calving interval (days) Breed ave: 1.29days,All breeds ave: -0.13days	+1.74days	19% (V Low)	★★☆

Additional Information:

Member of the Limo Leader Herd Health Scheme. BVD and blackleg vaccinated.

Linear composites	Value	Reliability
Muscle	125	51%
Skeletal	119	48%
Function	103	22%

Herd data quality index

N/A

Animal scored. Linear scores and weaning weights in evaluations

Lot 72 Melwood Garfield

ID: IE341422430421

Breed: Limousin

Sex: Male

DOB: 21-Oct-2011

Owner: Michael Hickey - Knockbrittas Kilcommon Thurles Co Tipperary

Breeder:

Sire: Bolide
S983

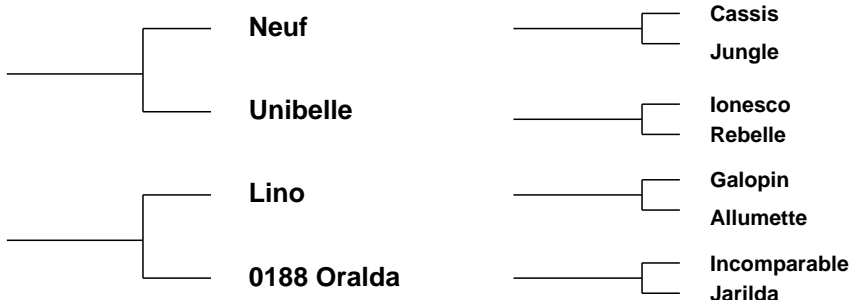

Star Rating (Within Limousin breed)	Economic Indexes	€uro value per progeny	Index Reliability	Star rating (across all beef breeds)
★★	Maternal	€46	18% (V Low)	★★★
★★	Terminal	€83	18% (V Low)	★★★
	Dairy Beef			

Star Rating (Within Limousin breed)	Key profit traits	Index Value	Trait Reliability	Star rating (across all beef breeds)
Expected progeny performance				
★★★★★	Calving difficulty (% 3 & 4) Breed ave: 4.75%,All breeds ave: 5.04%	+4.5%	21% (Low)	★★★
★★★	Docility (1-5 scale) Breed ave: -0.06,All breeds ave: 0.01	-0.06 scale	42% (Average)	★★
★★	Carcass weight (kg) Breed ave: 22.88kg,All breeds ave: 22.69kg	+19kg	20% (Low)	★★
★★★	Carcass conformation (1-15 scale) Breed ave: 2.12,All breeds ave: 1.91	+2.15 scale	17% (V Low)	★★★★★

Expected daughter breeding performance				
★★★	Daughter calving diff (% 3 & 4) Breed ave: 4.78%,All breeds ave: 5.19%	+4.6%	12% (V Low)	★★★★
★	Daughter Milk (kg) Breed ave: -0.33kg,All breeds ave: 0.37kg	-7.3kg	22% (Low)	★
★★★★★	Daughter calving interval (days) Breed ave: 1.29days,All breeds ave: -0.13days	-0.3days	14% (V Low)	★★★

Additional Information:

An outstanding son of Bolide, showing tremendous thickness and style from head to toe off a very good dam line with lots of milk.

Linear composites	Value	Reliability
Muscle	123	25%
Skeletal	105	23%
Function	105	13%

Herd data quality index

N/A

Animal scored. Linear scores and weaning weights in evaluations

Lot 73 Newtown Good Man Et

ID: IE231230670515

Breed: Limousin

Sex: Male

DOB: 21-Oct-2011

Owner: Stanley Richardson - Newtowngore Leitrim Co Leitrim

Breeder:

Sire: Wilodge Cerberus
WGE

Wilodge Tonka

Oxygene

Wilodge Meclair

Wilodge Priceless

Broadmeadows Cannon
Wilodge Littlegem

Dam: Newtown Trixie
IE231230920103

Dauphin

Romeo

Ombrette

Newtown Polly

Castleboy Monti
Reask Mona

Star Rating (Within Limousin breed)	Economic Indexes	€uro value per progeny	Index Reliability	Star rating (across all beef breeds)
★★★★★	Maternal	€133	23% (Low)	★★★★★
★★★★★	Terminal	€120	25% (Low)	★★★★★
	Dairy Beef			

Star Rating (Within Limousin breed)	Key profit traits	Index Value	Trait Reliability	Star rating (across all beef breeds)
Expected progeny performance				
★★★★★	Calving difficulty (% 3 & 4) Breed ave: 4.75%,All breeds ave: 5.04%	+4%	31% (Low)	★★★★★
★★★★★	Docility (1-5 scale) Breed ave: -0.06,All breeds ave: 0.01	-0.03 scale	46% (Average)	★★★
★★★★★	Carcass weight (kg) Breed ave: 22.88kg,All breeds ave: 22.69kg	+32kg	27% (Low)	★★★★★
★★★★★	Carcass conformation (1-15 scale) Breed ave: 2.12,All breeds ave: 1.91	+2.56 scale	25% (Low)	★★★★★

Expected daughter breeding performance				
★	Daughter calving diff (% 3 & 4) Breed ave: 4.78%,All breeds ave: 5.19%	+6%	13% (V Low)	★★★
★★★★★	Daughter Milk (kg) Breed ave: -0.33kg,All breeds ave: 0.37kg	+0.6kg	27% (Low)	★★★★★
★★★	Daughter calving interval (days) Breed ave: 1.29days,All breeds ave: -0.13days	+2.73days	17% (V Low)	★

Additional Information:

Newtown Goodman is a superbly well balanced bull with serious length and muscle. He oozes style, out of a top maternal Dauphin cow who's son Newtown Freeman (All Ireland Male Champion 2011) sold for 16,000 euros. Fertility tested, super bloodlines, BVD and Lepto vaccinated.

Linear composites	Value	Reliability
Muscle	131	52%
Skeletal	132	49%
Function	115	22%

Herd data quality index

N/A

Animal scored. Linear scores and weaning weights in evaluations

Lot 74 Newtown Gresham Et

ID: IE231230680516

Breed: Limousin

Sex: Male

DOB: 22-Oct-2011

Owner: Stanley Richardson - Newtowngore Leitrim Co Leitrim

Breeder:

Sire: Wilodge Cerberus
WGE

Wilodge Tonka

Oxygene

Wilodge Meclair

Wilodge Priceless

Broadmeadows Cannon
Wilodge Littlegem

Dam: Newtown Trixie
IE231230920103

Dauphin

Romeo

Ombrette

Newtown Polly

Castleboy Monti
Reask Mona

Star Rating (Within Limousin breed)	Economic Indexes	€uro value per progeny	Index Reliability	Star rating (across all beef breeds)
★★★★★	Maternal	€129	23% (Low)	★★★★★
★★★★★	Terminal	€117	25% (Low)	★★★★★
	Dairy Beef			

Star Rating (Within Limousin breed)	Key profit traits	Index Value	Trait Reliability	Star rating (across all beef breeds)
Expected progeny performance				
★★★★★	Calving difficulty (% 3 & 4) Breed ave: 4.75%,All breeds ave: 5.04%	+4%	31% (Low)	★★★★★
★★★★★	Docility (1-5 scale) Breed ave: -0.06,All breeds ave: 0.01	-0.03 scale	46% (Average)	★★★
★★★★★	Carcass weight (kg) Breed ave: 22.88kg,All breeds ave: 22.69kg	+30kg	27% (Low)	★★★★★
★★★★★	Carcass conformation (1-15 scale) Breed ave: 2.12,All breeds ave: 1.91	+2.55 scale	25% (Low)	★★★★★

Expected daughter breeding performance				
★	Daughter calving diff (% 3 & 4) Breed ave: 4.78%,All breeds ave: 5.19%	+6%	13% (V Low)	★★★
★★★★★	Daughter Milk (kg) Breed ave: -0.33kg,All breeds ave: 0.37kg	+0.6kg	27% (Low)	★★★★★
★★	Daughter calving interval (days) Breed ave: 1.29days,All breeds ave: -0.13days	+2.05days	17% (V Low)	★

Additional Information:

Newtown Gresham is a superbly well balanced bull with serious length and muscle. He oozes style, out of a top maternal Dauphin cow who's son Newtown Freeman (All Ireland Male Champion 2011) sold for 16,000 euros. Fertility tested, super bloodlines, BVD and Lepto vaccinated.

Linear composites	Value	Reliability
Muscle	131	52%
Skeletal	129	49%
Function	115	22%

Herd data quality index

N/A

Animal scored. Linear scores and weaning weights in evaluations

Lot 75 Lisangeeragh Goodfellow

ID: IE181851030196

Breed: Limousin

Sex: Male

DOB: 28-Oct-2011

Owner: Des Joyce - Strangefort Williamstown Co Galway

Breeder:

Sire: Milbrook Dartangan Et
MBP

Wilodge Vantastic

Wilodge Tonka

Ravenelle

Milbrook Kathryn

Broadmeadows Cannon

Milbrook Freda

Dam: Boyounagh Alma
IE181839090255

Epson

Vagabond - Fr

Technique

Boyounagh Ursula

Highlander

Ballydaniel Roselyn

Star Rating (Within Limousin breed)	Economic Indexes	€uro value per progeny	Index Reliability	Star rating (across all beef breeds)
★★★★☆	Maternal	€79	24% (Low)	★★★★☆
★★★★★	Terminal	€105	28% (Low)	★★★★★
	Dairy Beef			

Star Rating (Within Limousin breed)	Key profit traits	Index Value	Trait Reliability	Star rating (across all beef breeds)
Expected progeny performance				
★	Calving difficulty (% 3 & 4) Breed ave: 4.75%,All breeds ave: 5.04%	+6%	35% (Low)	★★
★★★★★	Docility (1-5 scale) Breed ave: -0.06,All breeds ave: 0.01	0.05 scale	47% (Average)	★★★★☆
★★★★★	Carcass weight (kg) Breed ave: 22.88kg,All breeds ave: 22.69kg	+29kg	26% (Low)	★★★★★
★★★★★	Carcass conformation (1-15 scale) Breed ave: 2.12,All breeds ave: 1.91	+2.35 scale	29% (Low)	★★★★★

Expected daughter breeding performance				
★★	Daughter calving diff (% 3 & 4) Breed ave: 4.78%,All breeds ave: 5.19%	+5%	15% (V Low)	★★★
★	Daughter Milk (kg) Breed ave: -0.33kg,All breeds ave: 0.37kg	-3.7kg	19% (V Low)	★★☆
★★★★	Daughter calving interval (days) Breed ave: 1.29days,All breeds ave: -0.13days	+0.12days	17% (V Low)	★★★

Additional Information:

This is a lovely powerful bull with great bloodlines in his breeding. Dartangan progeny were some of the best performers at Tully this Autumn.

Linear composites	Value	Reliability
Muscle	122	48%
Skeletal	120	45%
Function	107	26%

Herd data quality index

N/A

Animal scored. Linear scores and weaning weights in evaluations

Lot 76 Ballyquirke Gerard Et

ID: IE211368851048

Breed: Limousin

Sex: Male

DOB: 28-Oct-2011

Owner: Oliver J Byrne - Ballyquirke Gowran Co Kilkenny

Breeder:

Sire: Ocean
OCX

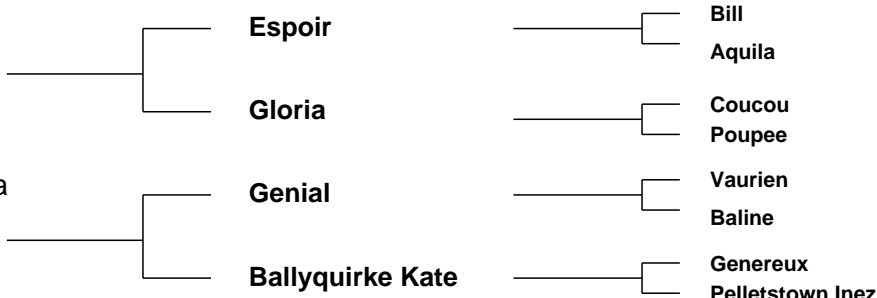

Star Rating (Within Limousin breed)	Economic Indexes	€uro value per progeny	Index Reliability	Star rating (across all beef breeds)
★	Maternal	-€2	29% (Low)	★★
★★	Terminal	€83	31% (Low)	★★★
	Dairy Beef			

Star Rating (Within Limousin breed)	Key profit traits	Index Value	Trait Reliability	Star rating (across all beef breeds)
Expected progeny performance				
★	Calving difficulty (% 3 & 4) Breed ave: 4.75%,All breeds ave: 5.04%	+5.9%	34% (Low)	★★
★★	Docility (1-5 scale) Breed ave: -0.06,All breeds ave: 0.01	-0.09 scale	34% (Low)	★
★★★★	Carcass weight (kg) Breed ave: 22.88kg,All breeds ave: 22.69kg	+26kg	37% (Low)	★★★★★
★★★★	Carcass conformation (1-15 scale) Breed ave: 2.12,All breeds ave: 1.91	+2.25 scale	34% (Low)	★★★★★

Expected daughter breeding performance				
★★★★	Daughter calving diff (% 3 & 4) Breed ave: 4.78%,All breeds ave: 5.19%	+4.9%	23% (Low)	★★★★★
★★★	Daughter Milk (kg) Breed ave: -0.33kg,All breeds ave: 0.37kg	-0.3kg	28% (Low)	★★★
★	Daughter calving interval (days) Breed ave: 1.29days,All breeds ave: -0.13days	+5.32days	26% (Low)	★

Additional Information:

Powerful bull ready for work. Ballyquirke Limousins are accredited for BVD, Johnes, and IBR. Member of Limo Leader Scheme.

Linear composites	Value	Reliability
Muscle	126	46%
Skeletal	118	43%
Function	105	22%

Herd data quality index

N/A

Animal scored. Linear scores and weaning weights in evaluations

Lot 77 Gerrygullinane Guinness 2

ID: IE272503090027

Breed: Limousin

Twin to Male

Sex: Male

DOB: 28-Oct-2011

Owner: Gerry Walsh - No 5 The Spires Church Road Ballina Co Mayo

Breeder:

Sire: Procters Cavalier
PZE

Haltcliffe Vermont

Penyrheol Sam

Renoncule

Procters Prunella

Daim

Marnhull Isobella

Dam: Achonry Ultraviolet
IE321300160215

Ferry

As De Pic

Verveine

Wavecrest Penny

Genial

"Links Lodge" Lucky

Star Rating (Within Limousin breed)	Economic Indexes	€uro value per progeny	Index Reliability	Star rating (across all beef breeds)
★★★	Maternal	€44	20% (Low)	★★★
★★★★★	Terminal	€93	19% (V Low)	★★★★★
	Dairy Beef			

Star Rating (Within Limousin breed)	Key profit traits	Index Value	Trait Reliability	Star rating (across all beef breeds)
Expected progeny performance				
★	Calving difficulty (% 3 & 4) Breed ave: 4.75%,All breeds ave: 5.04%	+6.4%	25% (Low)	★★
★★★★★	Docility (1-5 scale) Breed ave: -0.06,All breeds ave: 0.01	0.05 scale	42% (Average)	★★★★★
★★★★★	Carcass weight (kg) Breed ave: 22.88kg,All breeds ave: 22.69kg	+30kg	22% (Low)	★★★★★
★★★★★	Carcass conformation (1-15 scale) Breed ave: 2.12,All breeds ave: 1.91	+2.19 scale	17% (V Low)	★★★★★

Expected daughter breeding performance				
★★	Daughter calving diff (% 3 & 4) Breed ave: 4.78%,All breeds ave: 5.19%	+5%	11% (V Low)	★★★
★	Daughter Milk (kg) Breed ave: -0.33kg,All breeds ave: 0.37kg	-5.2kg	27% (Low)	★
★★	Daughter calving interval (days) Breed ave: 1.29days,All breeds ave: -0.13days	+1.83days	15% (V Low)	★★

Additional Information:

Stylish show bull with extreme muscle and width.Fertility tested. High health status herd. Three years testing in Limo leader herd health programme

Linear composites	Value	Reliability
Muscle	122	41%
Skeletal	117	37%
Function	107	15%

Herd data quality index

N/A

Animal scored. Linear scores and weaning weights in evaluations

Lot 78 Trinitywells Goliath

ID: IE151858810130

Breed: Limousin

Sex: Male

DOB: 28-Oct-2011

Owner: David Jones - Coolagh Newmarket Co Cork

Breeder:

Sire: Vison
VZN

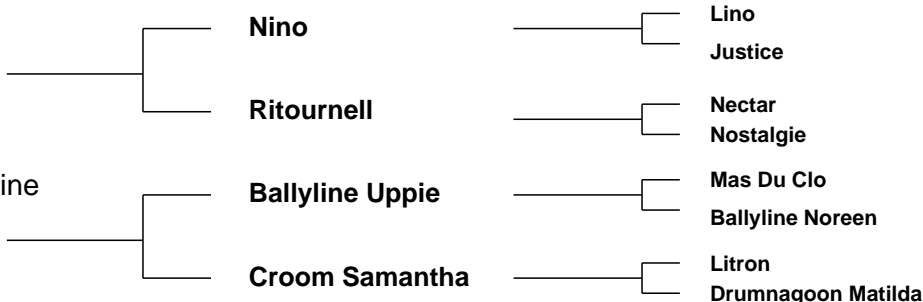

Star Rating (Within Limousin breed)	Economic Indexes	€uro value per progeny	Index Reliability	Star rating (across all beef breeds)
★★★★☆	Maternal	€78	24% (Low)	★★★★☆
★★	Terminal	€84	26% (Low)	★★★★☆
	Dairy Beef			

Star Rating (Within Limousin breed)	Key profit traits	Index Value	Trait Reliability	Star rating (across all beef breeds)
Expected progeny performance				
★	Calving difficulty (% 3 & 4) Breed ave: 4.75%,All breeds ave: 5.04%	+7.6%	32% (Low)	★
★★★★★	Docility (1-5 scale) Breed ave: -0.06,All breeds ave: 0.01	0.15 scale	44% (Average)	★★★★★
★★★★☆	Carcass weight (kg) Breed ave: 22.88kg,All breeds ave: 22.69kg	+24kg	27% (Low)	★★★★
★★★★★	Carcass conformation (1-15 scale) Breed ave: 2.12,All breeds ave: 1.91	+2.36 scale	27% (Low)	★★★★★

Expected daughter breeding performance				
★★	Daughter calving diff (% 3 & 4) Breed ave: 4.78%,All breeds ave: 5.19%	+5.1%	16% (V Low)	★★★
★★★★☆	Daughter Milk (kg) Breed ave: -0.33kg,All breeds ave: 0.37kg	+2.4kg	24% (Low)	★★★★☆
★	Daughter calving interval (days) Breed ave: 1.29days,All breeds ave: -0.13days	+3.93days	19% (V Low)	★

Additional Information:

This is a superb all round bull from Vision with length and width. He shows style and is very docile.

Linear composites	Value	Reliability
Muscle	126	28%
Skeletal	111	27%
Function	107	19%

Herd data quality index

N/A

Animal scored. Linear scores and weaning weights in evaluations

Lot 79 Gerrygullinane Gonzo

ID: IE272503080026

Breed: Limousin

Twin to Male

Sex: Male

DOB: 28-Oct-2011

Owner: Gerry Walsh - No 5 The Spires Church Road Ballina Co Mayo

Breeder:

Sire: Procters Cavalier
PZE

Haltcliffe Vermont

Penyrheol Sam

Renoncule

Procters Prunella

Daim

Marnhull Isobella

Dam: Achonry Ultraviolet
IE321300160215

Ferry

As De Pic

Verveine

Wavecrest Penny

Genial

"Links Lodge" Lucky

Star Rating (Within Limousin breed)	Economic Indexes	€uro value per progeny	Index Reliability	Star rating (across all beef breeds)
★	Maternal	€29	19% (V Low)	★★
★★	Terminal	€85	18% (V Low)	★★★★★
	Dairy Beef			

Star Rating (Within Limousin breed)	Key profit traits	Index Value	Trait Reliability	Star rating (across all beef breeds)
Expected progeny performance				
★	Calving difficulty (% 3 & 4) Breed ave: 4.75%,All breeds ave: 5.04%	+6.1%	25% (Low)	★★
★★★★★	Docility (1-5 scale) Breed ave: -0.06,All breeds ave: 0.01	-0.02 scale	42% (Average)	★★★★★
★★★★★	Carcass weight (kg) Breed ave: 22.88kg,All breeds ave: 22.69kg	+25kg	21% (Low)	★★★★★
★★★★	Carcass conformation (1-15 scale) Breed ave: 2.12,All breeds ave: 1.91	+2.16 scale	18% (V Low)	★★★★★

Expected daughter breeding performance				
★★★	Daughter calving diff (% 3 & 4) Breed ave: 4.78%,All breeds ave: 5.19%	+5.1%	11% (V Low)	★★★★
★	Daughter Milk (kg) Breed ave: -0.33kg,All breeds ave: 0.37kg	-4.8kg	27% (Low)	★★★
★★★★	Daughter calving interval (days) Breed ave: 1.29days,All breeds ave: -0.13days	+1.21days	15% (V Low)	★★★

Additional Information:

Stylish well muscled bull, being one of the first Procters Cavalier Bulls to sell at a premier sale. Fertility tested. High health status herd. Three years testing in Limo leader herd health programme

Linear composites	Value	Reliability
Muscle	121	47%
Skeletal	116	43%
Function	107	16%

Herd data quality index

N/A

Animal scored. Linear scores and weaning weights in evaluations

Lot 80 Lisangeeragh Goodman

ID: IE181851050198

Breed: Limousin

Sex: Male

DOB: 29-Oct-2011

Owner: Des Joyce - Strangefort Williamstown Co Galway

Breeder:

Sire: Cloughhead Umpire
UPI

Petunia

Malibu

Gatine

Gascogne

Espagnol

Bavette

Dam: Kilchreest Dominick
IE182400980255

Ardnacrusha Andy
(Et)

Jersey

Dorothee

Kilchreest Vicky

Shraugh Star

NI6 Obelina 1

Star Rating (Within Limousin breed)	Economic Indexes	€uro value per progeny	Index Reliability	Star rating (across all beef breeds)
★★★★★	Maternal	€88	15% (V Low)	★★★★★
★★★★☆	Terminal	€94	15% (V Low)	★★★★★
	Dairy Beef			

Star Rating (Within Limousin breed)	Key profit traits	Index Value	Trait Reliability	Star rating (across all beef breeds)
Expected progeny performance				
★★★☆☆	Calving difficulty (% 3 & 4) Breed ave: 4.75%,All breeds ave: 5.04%	+5%	30% (Low)	★★★☆☆
★★★☆☆	Docility (1-5 scale) Breed ave: -0.06,All breeds ave: 0.01	-0.08 scale	43% (Average)	★★☆☆☆
★★★★☆	Carcass weight (kg) Breed ave: 22.88kg,All breeds ave: 22.69kg	+24kg	12% (V Low)	★★★★★
★★★★☆	Carcass conformation (1-15 scale) Breed ave: 2.12,All breeds ave: 1.91	+2.19 scale	16% (V Low)	★★★★★☆☆

Expected daughter breeding performance				
★★☆☆☆	Daughter calving diff (% 3 & 4) Breed ave: 4.78%,All breeds ave: 5.19%	+5.2%	6% (V Low)	★★★☆☆
★★☆☆☆	Daughter Milk (kg) Breed ave: -0.33kg,All breeds ave: 0.37kg	-2.5kg	21% (Low)	★★☆☆☆
★★★★★	Daughter calving interval (days) Breed ave: 1.29days,All breeds ave: -0.13days	+0.1days	10% (V Low)	★★★☆☆

Additional Information:
WITHDRAWN FROM SALE

Linear composites	Value	Reliability
Muscle	115	46%
Skeletal	109	42%
Function	84	14%

Herd data quality index

N/A

Animal scored. Linear scores and weaning weights in evaluations

Lot 81 Kilcara Geni

ID: IE182617720060

Breed: Limousin

Sex: Male

DOB: 01-Nov-2011

Owner: Richard&Eithne O'Beirn - Ardour Cloghans Hill Tuam Co Galway

Breeder: Patricia & Jos Waldron - Kilgevrin Tuam Co Galway

Sire: Castleview Virulent (Et)
CVV

Geant

Dauphin

Cerise

Gentille

Concert

Usuelle

Dam: Kilcara Ciara
IE182617750030

Mas Du Clo

Bambino

Cosette

Kilcara Samantha

Highlander

Birchall Pearl

Star Rating (Within Limousin breed)	Economic Indexes	€uro value per progeny	Index Reliability	Star rating (across all beef breeds)
★★★★★	Maternal	€101	29% (Low)	★★★★
★★★★★	Terminal	€105	31% (Low)	★★★★★
	Dairy Beef			

Star Rating (Within Limousin breed)	Key profit traits	Index Value	Trait Reliability	Star rating (across all beef breeds)
Expected progeny performance				
★★★	Calving difficulty (% 3 & 4) Breed ave: 4.75%,All breeds ave: 5.04%	+5.5%	37% (Low)	★★★
★★★★	Docility (1-5 scale) Breed ave: -0.06,All breeds ave: 0.01	-0.07 scale	47% (Average)	★★★
★★★★★	Carcass weight (kg) Breed ave: 22.88kg,All breeds ave: 22.69kg	+29kg	30% (Low)	★★★★★
★★★★★	Carcass conformation (1-15 scale) Breed ave: 2.12,All breeds ave: 1.91	+2.42 scale	33% (Low)	★★★★★

Expected daughter breeding performance				
★★★★★	Daughter calving diff (% 3 & 4) Breed ave: 4.78%,All breeds ave: 5.19%	+4.5%	24% (Low)	★★★★★
★★★★★	Daughter Milk (kg) Breed ave: -0.33kg,All breeds ave: 0.37kg	+1.6kg	30% (Low)	★★★★
★★★★	Daughter calving interval (days) Breed ave: 1.29days,All breeds ave: -0.13days	+1days	23% (Low)	★★★★

Additional Information:

Linear composites	Value	Reliability
Muscle	133	50%
Skeletal	107	47%
Function	95	27%

Herd data quality index

N/A

Animal scored. Linear scores and weaning weights in evaluations

Lot 82 Wood Road Gordon

ID: IE241241681328

Breed: Limousin

Sex: Male

DOB: 01-Nov-2011

Owner: Noel Fennessy - Woodroad Castleconnell Co Limerick

Breeder:

Sire: Wood Road Empire Et
IE241241641134

Sympa

Octopus

Operette

Ardnacrusha Violet
(Et)

Festin

0165 Maguy

Dam: Ov Nadia B
FR8697111951

Horion

Denicheur

Brune

Garde Robe

Duvalier

Dentelle

Star Rating (Within Limousin breed)	Economic Indexes	€uro value per progeny	Index Reliability	Star rating (across all beef breeds)
★★★	Maternal	€71	24% (Low)	★★★★☆
★★★★★	Terminal	€105	26% (Low)	★★★★★
	Dairy Beef			

Star Rating (Within Limousin breed)	Key profit traits	Index Value	Trait Reliability	Star rating (across all beef breeds)
Expected progeny performance				
★★☆	Calving difficulty (% 3 & 4) Breed ave: 4.75%,All breeds ave: 5.04%	+5.4%	26% (Low)	★★★☆☆
★★★★	Docility (1-5 scale) Breed ave: -0.06,All breeds ave: 0.01	-0.06 scale	44% (Average)	★★★☆☆
★★★★★	Carcass weight (kg) Breed ave: 22.88kg,All breeds ave: 22.69kg	+33kg	32% (Low)	★★★★★☆☆
★★★★★	Carcass conformation (1-15 scale) Breed ave: 2.12,All breeds ave: 1.91	+2.17 scale	25% (Low)	★★★★★☆☆

Expected daughter breeding performance				
★	Daughter calving diff (% 3 & 4) Breed ave: 4.78%,All breeds ave: 5.19%	+5.6%	18% (V Low)	★★★☆☆
★★★☆☆	Daughter Milk (kg) Breed ave: -0.33kg,All breeds ave: 0.37kg	-0.9kg	24% (Low)	★★★★☆☆
★★	Daughter calving interval (days) Breed ave: 1.29days,All breeds ave: -0.13days	+2.08days	19% (V Low)	★★★☆☆

Additional Information:

Nadia B has produced 5 All Ireland Champions, Tully Champion and Roscrea and Tullamore Champions and Reserves. Gordon won 3rd in his class in Tullamore and won Genetic award also.

Linear composites	Value	Reliability
Muscle	119	49%
Skeletal	129	45%
Function	99	21%

Herd data quality index

N/A

Animal scored. Linear scores and weaning weights in evaluations

Lot 83 Newtown Gman

ID: IE231230620519

Breed: Limousin

Sex: Male

DOB: 01-Nov-2011

Owner: Stanley Richardson - Newtowngore Leitrim Co Leitrim

Breeder:

Sire: Ampertaine Commander
APM

Glenrock Ventura

Glenrock Spartacus
Glenrock Saspirilla

Ampertaine
Annabella

Sympa
Kype Sharon

Dam: Newtown Abby
IE231230690343

Ferry

As De Pic
Verveine

Castleview Rub

Ideal 23
Castleview Miss

Star Rating (Within Limousin breed)	Economic Indexes	€uro value per progeny	Index Reliability	Star rating (across all beef breeds)
★★★★★	Maternal	€112	21% (Low)	★★★★★
★★★★	Terminal	€98	22% (Low)	★★★★★
	Dairy Beef			

Star Rating (Within Limousin breed)	Key profit traits	Index Value	Trait Reliability	Star rating (across all beef breeds)
Expected progeny performance				
★★	Calving difficulty (% 3 & 4) Breed ave: 4.75%,All breeds ave: 5.04%	+5.4%	35% (Low)	★★★
★★★	Docility (1-5 scale) Breed ave: -0.06,All breeds ave: 0.01	-0.04 scale	45% (Average)	★★
★★★★	Carcass weight (kg) Breed ave: 22.88kg,All breeds ave: 22.69kg	+26kg	19% (V Low)	★★★★★
★★★★★	Carcass conformation (1-15 scale) Breed ave: 2.12,All breeds ave: 1.91	+2.31 scale	18% (V Low)	★★★★★

Expected daughter breeding performance				
★★★	Daughter calving diff (% 3 & 4) Breed ave: 4.78%,All breeds ave: 5.19%	+4.9%	11% (V Low)	★★★★★
★★★★★	Daughter Milk (kg) Breed ave: -0.33kg,All breeds ave: 0.37kg	+2.2kg	25% (Low)	★★★
★★★	Daughter calving interval (days) Breed ave: 1.29days,All breeds ave: -0.13days	+1.1days	15% (V Low)	★★

Additional Information:

Newtown Gman is out of an excellent breeding cow Newtown Abby which is a daughter of Castleview Rub. Abby's son sold for 8400 euros at Roscrea Premier sale March 2012. Gman has super length, muscle and oozes style. Super sire stock. BVD and Lepto vaccinated.

Linear composites	Value	Reliability
Muscle	141	46%
Skeletal	112	43%
Function	115	20%

Herd data quality index

N/A

Animal scored. Linear scores and weaning weights in evaluations

Lot 84 Brickhill Gunner

ID: IE131212220158

Breed: Limousin

Sex: Male

DOB: 01-Nov-2011

Owner: Michael Gerard Mcinerney - Brickhill East Cratloe Co Clare

Breeder:

Sire: Netherhall Epic
NHL

Sympa

Octopus

Operette

Montgomery Vixon

Lasso

Montgomery Portia

Dam: Brickhill Delta
IE131212220133

Mas Du Clo

Bambino

Cosette

Brickhill Ariel

Navarin

Heathmount Nicola

Star Rating (Within Limousin breed)	Economic Indexes	€uro value per progeny	Index Reliability	Star rating (across all beef breeds)
★★★	Maternal	€65	23% (Low)	★★★
★★★☆	Terminal	€88	26% (Low)	★★★☆☆
	Dairy Beef			

Star Rating (Within Limousin breed)	Key profit traits	Index Value	Trait Reliability	Star rating (across all beef breeds)
Expected progeny performance				
★	Calving difficulty (% 3 & 4) Breed ave: 4.75%,All breeds ave: 5.04%	+8%	36% (Low)	★
★★★★★☆☆	Docility (1-5 scale) Breed ave: -0.06,All breeds ave: 0.01	0.02 scale	45% (Average)	★★★
★★★★★☆☆	Carcass weight (kg) Breed ave: 22.88kg,All breeds ave: 22.69kg	+28kg	24% (Low)	★★★★★
★★★★★☆☆	Carcass conformation (1-15 scale) Breed ave: 2.12,All breeds ave: 1.91	+2.4 scale	23% (Low)	★★★★★☆☆

Expected daughter breeding performance				
★★	Daughter calving diff (% 3 & 4) Breed ave: 4.78%,All breeds ave: 5.19%	+5%	13% (V Low)	★★★
★★★★★☆☆	Daughter Milk (kg) Breed ave: -0.33kg,All breeds ave: 0.37kg	+2.4kg	23% (Low)	★★★
★★★	Daughter calving interval (days) Breed ave: 1.29days,All breeds ave: -0.13days	+1.25days	17% (V Low)	★★☆

Additional Information:

Linear composites	Value	Reliability
Muscle	126	49%
Skeletal	110	46%
Function	96	24%

Herd data quality index

N/A

Animal scored. Linear scores and weaning weights in evaluations

Lot 85 Woodview Gerard

ID: IE121584860836

Breed: Limousin

Sex: Male

DOB: 02-Nov-2011

Owner: David Abbott - Woodview House Drumcrow Killeshandra Cavan Co Cavan

Breeder:

Sire: Ampertaine Abracadabra
AIA

Sympa

Octopus

Operette

Ampertaine Penny

Muscular

Ampertaine Hannah

Dam: Woodview Dolly
IE121584820675

Epson

Vagabond - Fr

Technique

Doonvalley Jib

Grange Balerno

Doonvalley Davina

Star Rating (Within Limousin breed)	Economic Indexes	€uro value per progeny	Index Reliability	Star rating (across all beef breeds)
★★★★★	Maternal	€119	23% (Low)	★★★★★
★★★★★	Terminal	€95	25% (Low)	★★★★★
	Dairy Beef			

Star Rating (Within Limousin breed)	Key profit traits	Index Value	Trait Reliability	Star rating (across all beef breeds)
Expected progeny performance				
★★★★★	Calving difficulty (% 3 & 4) Breed ave: 4.75%,All breeds ave: 5.04%	+4.8%	34% (Low)	★★★★★
★★★★★	Docility (1-5 scale) Breed ave: -0.06,All breeds ave: 0.01	-0.03 scale	44% (Average)	★★★★★
★★★★★	Carcass weight (kg) Breed ave: 22.88kg,All breeds ave: 22.69kg	+26kg	22% (Low)	★★★★★
★★★★★	Carcass conformation (1-15 scale) Breed ave: 2.12,All breeds ave: 1.91	+2.14 scale	23% (Low)	★★★★★

Expected daughter breeding performance				
★★★★★	Daughter calving diff (% 3 & 4) Breed ave: 4.78%,All breeds ave: 5.19%	+5%	17% (V Low)	★★★★★
★★★★★	Daughter Milk (kg) Breed ave: -0.33kg,All breeds ave: 0.37kg	+5.8kg	25% (Low)	★★★★★
★★★★★	Daughter calving interval (days) Breed ave: 1.29days,All breeds ave: -0.13days	+0.93days	17% (V Low)	★★★★★

Additional Information:

By Abracadabra sire of so many prizewinners, known for ease of calving. Very high star ratings.

Linear composites	Value	Reliability
Muscle	115	30%
Skeletal	107	29%
Function	101	18%

Herd data quality index

N/A

Animal scored. Linear scores and weaning weights in evaluations

Lot 86 Derryguile Giggysy

ID: IE221254430200

Breed: Limousin

Sex: Male

DOB: 04-Nov-2011

Owner: James Coffey - Derryguile Mountmellick Co Laois

Breeder:

Sire: Castlevie Casino (Et)
CWI

Otan

Insecte

Jade

F040 G7

Na Claudus
Coureuse

Dam: Derryguile Catrina Et
IE221254410090

Pacha 08

Jacky

Magnesie

Raquette

Nickel

Havane

Star Rating (Within Limousin breed)	Economic Indexes	€uro value per progeny	Index Reliability	Star rating (across all beef breeds)
★★★★★	Maternal	€191	26% (Low)	★★★★★
★★★★	Terminal	€97	29% (Low)	★★★★☆
	Dairy Beef			

Star Rating (Within Limousin breed)	Key profit traits	Index Value	Trait Reliability	Star rating (across all beef breeds)
Expected progeny performance				
★	Calving difficulty (% 3 & 4) Breed ave: 4.75%,All breeds ave: 5.04%	+6%	31% (Low)	★★
★★★★☆	Docility (1-5 scale) Breed ave: -0.06,All breeds ave: 0.01	-0.02 scale	32% (Low)	★★★☆☆
★★★★★	Carcass weight (kg) Breed ave: 22.88kg,All breeds ave: 22.69kg	+33kg	34% (Low)	★★★★★☆☆
★★	Carcass conformation (1-15 scale) Breed ave: 2.12,All breeds ave: 1.91	+2.02 scale	33% (Low)	★★★★☆☆

Expected daughter breeding performance				
★★★★★	Daughter calving diff (% 3 & 4) Breed ave: 4.78%,All breeds ave: 5.19%	+3.3%	18% (V Low)	★★★★★
★★★★★	Daughter Milk (kg) Breed ave: -0.33kg,All breeds ave: 0.37kg	+10.7kg	26% (Low)	★★★★★
★★★★★	Daughter calving interval (days) Breed ave: 1.29days,All breeds ave: -0.13days	-1.45days	20% (Low)	★★★★☆☆

Additional Information:

A very long, well muscled, docile bull from the very fertile All Ireland champion Raquette cow family.

Linear composites	Value	Reliability
Muscle	106	51%
Skeletal	122	48%
Function	81	25%

Herd data quality index

N/A

Animal scored. Linear scores and weaning weights in evaluations

Lot 87 Buckfield Gallo

ID: IE272344660198

Breed: Limousin

Sex: Male

DOB: 05-Nov-2011

Owner: John Moore Jnr - Buckfield Kilmeena Westport Co Mayo

Breeder:

Sire: Wilodge Tonka
WTA

Oxygene

Janvier

Isocele

Wilodge Meclair

Brontemoor Ilkley

Newsham Eclair

Dam: Ronick Clio
UK542892701413

Bailea Olympia

Marron

Bailea Izbicki

Rhoswen Rio

Jockey

Giroflee

Star Rating (Within Limousin breed)	Economic Indexes	€uro value per progeny	Index Reliability	Star rating (across all beef breeds)
★★★★★	Maternal	€100	19% (V Low)	★★★★★
★★★★☆	Terminal	€94	21% (Low)	★★★★★
	Dairy Beef			

Star Rating (Within Limousin breed)	Key profit traits	Index Value	Trait Reliability	Star rating (across all beef breeds)
Expected progeny performance				
★★★★	Calving difficulty (% 3 & 4) Breed ave: 4.75%,All breeds ave: 5.04%	+4.7%	30% (Low)	★★★★
★★★★★☆☆	Docility (1-5 scale) Breed ave: -0.06,All breeds ave: 0.01	0.02 scale	40% (Average)	★★★★
★★★★	Carcass weight (kg) Breed ave: 22.88kg,All breeds ave: 22.69kg	+23kg	22% (Low)	★★★★
★★★★☆	Carcass conformation (1-15 scale) Breed ave: 2.12,All breeds ave: 1.91	+2.21 scale	19% (V Low)	★★★★★☆☆

Expected daughter breeding performance				
★★☆	Daughter calving diff (% 3 & 4) Breed ave: 4.78%,All breeds ave: 5.19%	+5.3%	7% (V Low)	★★★☆☆
★	Daughter Milk (kg) Breed ave: -0.33kg,All breeds ave: 0.37kg	-4.9kg	26% (Low)	★★☆
★★★★★	Daughter calving interval (days) Breed ave: 1.29days,All breeds ave: -0.13days	-0.91days	11% (V Low)	★★★★★☆☆

Additional Information:

Very docile with plenty of milk in his background.

Linear composites	Value	Reliability
Muscle	117	41%
Skeletal	103	37%
Function	108	17%

Herd data quality index

N/A

Animal scored. Linear scores and weaning weights in evaluations

Lot 88 Drummin Georgie Et

ID: IE131206350979

Breed: Limousin

Sex: Male

DOB: 05-Nov-2011

Owner: John Mcinerney - Clonmoney West Newmarket On Fergus Co Clare

Breeder:

Sire: Mas Du Clo
MUC

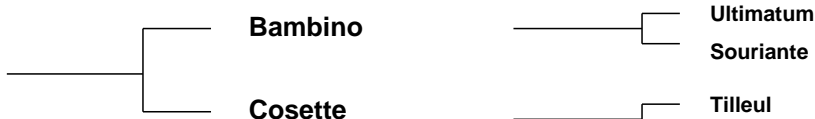

Dam: Drummin Peach
IE131206330135

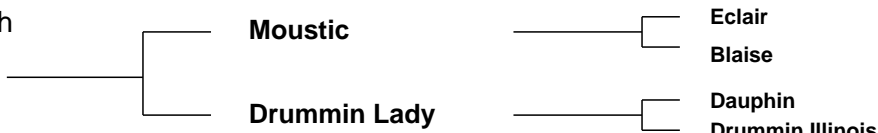

Star Rating (Within Limousin breed)	Economic Indexes	€uro value per progeny	Index Reliability	Star rating (across all beef breeds)
★★	Maternal	€47	36% (Low)	★★★
★★★★	Terminal	€99	36% (Low)	★★★★★
	Dairy Beef			

Star Rating (Within Limousin breed)	Key profit traits	Index Value	Trait Reliability	Star rating (across all beef breeds)
Expected progeny performance				
★	Calving difficulty (% 3 & 4) Breed ave: 4.75%,All breeds ave: 5.04%	+6.6%	37% (Low)	★★
★★★★★	Docility (1-5 scale) Breed ave: -0.06,All breeds ave: 0.01	-0.02 scale	50% (Average)	★★★
★★★★★	Carcass weight (kg) Breed ave: 22.88kg,All breeds ave: 22.69kg	+30kg	40% (Average)	★★★★★
★★★★★	Carcass conformation (1-15 scale) Breed ave: 2.12,All breeds ave: 1.91	+2.52 scale	35% (Low)	★★★★★

Expected daughter breeding performance				
★★	Daughter calving diff (% 3 & 4) Breed ave: 4.78%,All breeds ave: 5.19%	+5.1%	33% (Low)	★★★★
★★★★★	Daughter Milk (kg) Breed ave: -0.33kg,All breeds ave: 0.37kg	+0.6kg	37% (Low)	★★★★
★	Daughter calving interval (days) Breed ave: 1.29days,All breeds ave: -0.13days	+3.61days	36% (Low)	★

Additional Information:

Herd member of Limo Leader, accredited BVD free. Vaccinated for BVD and Lepto.

Linear composites	Value	Reliability
Muscle	132	48%
Skeletal	115	46%
Function	114	31%

Herd data quality index

N/A

Animal scored. Linear scores and weaning weights in evaluations

Lot 89 Shannon Goldie

ID: IE191045180495

Breed: Limousin

Sex: Male

DOB: 05-Nov-2011

Owner: Sarah Mcelligott - Kilcolman Asdee Listowel Co Kerry

Breeder:

Sire: Wilodge Cerberus
WGE

Wilodge Tonka

Oxygene

Wilodge Meclaire

Wilodge Priceless

Broadmeadows Cannon

Wilodge Littlegem

Dam: Shannon Verona
IE191045170263

Nimbus-Mn

Haricot

Etrille

Ardlea Regina

Orage

Hirondelle

Star Rating (Within Limousin breed)	Economic Indexes	€uro value per progeny	Index Reliability	Star rating (across all beef breeds)
★★★★★	Maternal	€154	20% (Low)	★★★★★
★★★★★	Terminal	€109	20% (Low)	★★★★★
	Dairy Beef			

Star Rating (Within Limousin breed)	Key profit traits	Index Value	Trait Reliability	Star rating (across all beef breeds)
Expected progeny performance				
★★★☆☆	Calving difficulty (% 3 & 4) Breed ave: 4.75%,All breeds ave: 5.04%	+5%	34% (Low)	★★★☆☆
★☆☆☆☆	Docility (1-5 scale) Breed ave: -0.06,All breeds ave: 0.01	-0.18 scale	45% (Average)	★☆☆☆☆
★★★★★☆☆	Carcass weight (kg) Breed ave: 22.88kg,All breeds ave: 22.69kg	+31kg	17% (V Low)	★★★★★☆☆
★★★★★☆☆	Carcass conformation (1-15 scale) Breed ave: 2.12,All breeds ave: 1.91	+2.59 scale	21% (Low)	★★★★★☆☆

Expected daughter breeding performance				
★☆☆☆☆	Daughter calving diff (% 3 & 4) Breed ave: 4.78%,All breeds ave: 5.19%	+6%	12% (V Low)	★☆☆☆☆
★★★★★☆☆	Daughter Milk (kg) Breed ave: -0.33kg,All breeds ave: 0.37kg	+4.6kg	25% (Low)	★★★★★☆☆
★★★★★☆☆	Daughter calving interval (days) Breed ave: 1.29days,All breeds ave: -0.13days	+0.32days	16% (V Low)	★★★★★☆☆

Additional Information:

Cerberus son top 1% muscle. Dam going back to Hirondelle. Twice Paris Show Champion.

Linear composites	Value	Reliability
Muscle	134	49%
Skeletal	126	46%
Function	103	20%

Herd data quality index

N/A

Animal scored. Linear scores and weaning weights in evaluations

Lot 90 Ruan Goa

ID: IE131059130551

Breed: Limousin

Sex: Male

DOB: 06-Nov-2011

Owner: Sean Lyons - Ardron Ruan Co Clare

Breeder:

Sire: Mas Du Clo
MUC



Dam: Ruan Cindy
IE131059160439



Star Rating (Within Limousin breed)	Economic Indexes	€uro value per progeny	Index Reliability	Star rating (across all beef breeds)
★★★	Maternal	€65	30% (Low)	★★★
★★★★	Terminal	€99	30% (Low)	★★★★★
	Dairy Beef			

Star Rating (Within Limousin breed)	Key profit traits	Index Value	Trait Reliability	Star rating (across all beef breeds)
Expected progeny performance				
★	Calving difficulty (% 3 & 4) Breed ave: 4.75%,All breeds ave: 5.04%	+6.4%	37% (Low)	★★
★★★	Docility (1-5 scale) Breed ave: -0.06,All breeds ave: 0.01	-0.07 scale	47% (Average)	★★
★★★★★	Carcass weight (kg) Breed ave: 22.88kg,All breeds ave: 22.69kg	+29kg	29% (Low)	★★★★★
★★★★★	Carcass conformation (1-15 scale) Breed ave: 2.12,All breeds ave: 1.91	+2.52 scale	32% (Low)	★★★★★

Expected daughter breeding performance				
★	Daughter calving diff (% 3 & 4) Breed ave: 4.78%,All breeds ave: 5.19%	+5.4%	28% (Low)	★★★
★★★★	Daughter Milk (kg) Breed ave: -0.33kg,All breeds ave: 0.37kg	+1.7kg	33% (Low)	★★★
★	Daughter calving interval (days) Breed ave: 1.29days,All breeds ave: -0.13days	+3.14days	27% (Low)	★

Additional Information:

Linear composites	Value	Reliability
Muscle	133	52%
Skeletal	121	49%
Function	122	30%

Herd data quality index

N/A

Animal scored. Linear scores and weaning weights in evaluations

Lot 91 Tullynavin Gulf

ID: IE161114990712

Breed: Limousin

Sex: Male

DOB: 06-Nov-2011

Owner: Daryl Allison - Hillcrest View Tullnavin Redcastle Co Donegal

Breeder: Mr Heaslett Allison - Tullynavin Redcastle Lifford Co Donegal

Sire: Vigot
VGZ

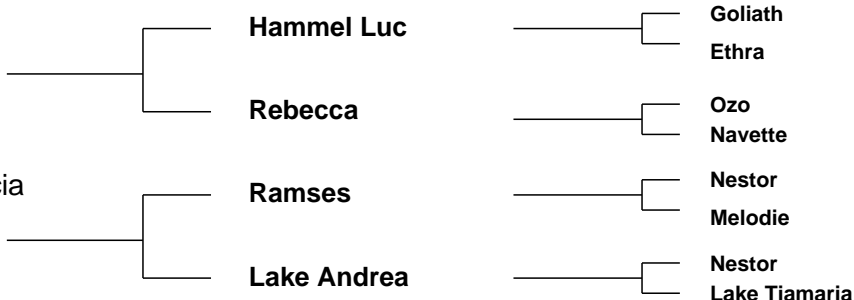

Star Rating (Within Limousin breed)	Economic Indexes	€uro value per progeny	Index Reliability	Star rating (across all beef breeds)
★★★★☆	Maternal	€83	17% (V Low)	★★★★☆
★★★★☆	Terminal	€96	19% (V Low)	★★★★★
	Dairy Beef			

Star Rating (Within Limousin breed)	Key profit traits	Index Value	Trait Reliability	Star rating (across all beef breeds)
Expected progeny performance				
★	Calving difficulty (% 3 & 4) Breed ave: 4.75%,All breeds ave: 5.04%	+5.8%	27% (Low)	★★
★★★★★	Docility (1-5 scale) Breed ave: -0.06,All breeds ave: 0.01	0.1 scale	40% (Average)	★★★★★
★★★★★	Carcass weight (kg) Breed ave: 22.88kg,All breeds ave: 22.69kg	+27kg	20% (Low)	★★★★★
★★★★☆	Carcass conformation (1-15 scale) Breed ave: 2.12,All breeds ave: 1.91	+2.17 scale	19% (V Low)	★★★★★

Expected daughter breeding performance				
★★★★★	Daughter calving diff (% 3 & 4) Breed ave: 4.78%,All breeds ave: 5.19%	+3.7%	11% (V Low)	★★★★★
★★	Daughter Milk (kg) Breed ave: -0.33kg,All breeds ave: 0.37kg	-1.2kg	13% (V Low)	★★★
★★	Daughter calving interval (days) Breed ave: 1.29days,All breeds ave: -0.13days	+2.5days	14% (V Low)	★

Additional Information:

Bull will be proven fertile.

Linear composites	Value	Reliability
Muscle	109	24%
Skeletal	114	23%
Function	103	10%

Herd data quality index

N/A

Animal scored. Linear scores and weaning weights in evaluations

Lot 92 Derrinacahara Geant

ID: IE141930410027

Breed: Limousin

Sex: Male

DOB: 07-Nov-2011

Owner: Gearoid Kingston - Inchareigh Dunmanway Co Cork

Breeder:

Sire: Nenuphar
NUP

Leo

Flambeur
Admirable

Giroflee

Clown
Anemone

Dam: Glenisla Venus
IE291636040141

0118 Pacha

Nestor
Lena

F206 Opale

Duvalier
Chorale

Star Rating (Within Limousin breed)	Economic Indexes	€uro value per progeny	Index Reliability	Star rating (across all beef breeds)
★★★★☆	Maternal	€76	27% (Low)	★★★★☆
★★★★★★	Terminal	€112	26% (Low)	★★★★★★
	Dairy Beef			

Star Rating (Within Limousin breed)	Key profit traits	Index Value	Trait Reliability	Star rating (across all beef breeds)
Expected progeny performance				
★	Calving difficulty (% 3 & 4) Breed ave: 4.75%,All breeds ave: 5.04%	+5.8%	30% (Low)	★★
★★★	Docility (1-5 scale) Breed ave: -0.06,All breeds ave: 0.01	-0.06 scale	27% (Low)	★★☆
★★★★★★	Carcass weight (kg) Breed ave: 22.88kg,All breeds ave: 22.69kg	+33kg	28% (Low)	★★★★★★☆
★★★★★★	Carcass conformation (1-15 scale) Breed ave: 2.12,All breeds ave: 1.91	+2.38 scale	28% (Low)	★★★★★★

Expected daughter breeding performance				
★★★	Daughter calving diff (% 3 & 4) Breed ave: 4.78%,All breeds ave: 5.19%	+4.6%	27% (Low)	★★★★
★★★★☆	Daughter Milk (kg) Breed ave: -0.33kg,All breeds ave: 0.37kg	+1.1kg	29% (Low)	★★★
★★☆	Daughter calving interval (days) Breed ave: 1.29days,All breeds ave: -0.13days	+2.31days	27% (Low)	★

Additional Information:

Numerous prizewinner at 2012 shows.

Linear composites	Value	Reliability
Muscle	117	31%
Skeletal	122	31%
Function	103	24%

Herd data quality index

N/A

Animal scored. Linear scores and weaning weights in evaluations

Lot 93 Clontead Graphite

ID: IE141640760116

Breed: Limousin

Sex: Male

DOB: 07-Nov-2011

Owner: Eustace Burke - Ballyguinnane Carrigaline Co Cork

Breeder:

Sire: Fieldson Alf
S511

Gunnerfleet Plunas

Tunnelby Monkeytricks

Gunnerfleet Luna

Eden Natasha

Broadmeadows Cannon
Birtles Daisy

Dam: Roundhill C Joyeuse 1024 Et
IE241280281024

Otan

Insecte

Jade

Roundhill Rebecca
Et

Ibis

Roundhill Natalie (Dna) Et

Star Rating (Within Limousin breed)	Economic Indexes	€uro value per progeny	Index Reliability	Star rating (across all beef breeds)
★★★★★	Maternal	€158	24% (Low)	★★★★★
★★★★★	Terminal	€110	26% (Low)	★★★★★
	Dairy Beef			

Star Rating (Within Limousin breed)	Key profit traits	Index Value	Trait Reliability	Star rating (across all beef breeds)
Expected progeny performance				
★★★	Calving difficulty (% 3 & 4) Breed ave: 4.75%,All breeds ave: 5.04%	+5.4%	36% (Low)	★★★
★★★★★	Docility (1-5 scale) Breed ave: -0.06,All breeds ave: 0.01	0.07 scale	45% (Average)	★★★★★
★★★★★	Carcass weight (kg) Breed ave: 22.88kg,All breeds ave: 22.69kg	+30kg	23% (Low)	★★★★★
★★★★★	Carcass conformation (1-15 scale) Breed ave: 2.12,All breeds ave: 1.91	+2.47 scale	26% (Low)	★★★★★

Expected daughter breeding performance				
★★★	Daughter calving diff (% 3 & 4) Breed ave: 4.78%,All breeds ave: 5.19%	+4.9%	17% (V Low)	★★★
★★★★★	Daughter Milk (kg) Breed ave: -0.33kg,All breeds ave: 0.37kg	+2.2kg	25% (Low)	★★★★
★★★	Daughter calving interval (days) Breed ave: 1.29days,All breeds ave: -0.13days	+1.62days	18% (V Low)	★★

Additional Information:

A magical pedigree combining maternal and terminal genetics. Alfie needs no introduction having sired progeny to 120,000 gns, renowned for skeletal development, fantastic temperament and caracase confirmation. Otan is a true maternal king producing daughters with an ability to calf with exceptional milk.

Linear composites	Value	Reliability
Muscle	124	50%
Skeletal	118	46%
Function	131	24%

Herd data quality index

N/A

Animal scored. Linear scores and weaning weights in evaluations

Lot 94 Fairymount General

ID: IE221280020182

Breed: Limousin

Sex: Male

DOB: 09-Nov-2011

Owner: Thomas Daly - Ballaugh, Uskenty Coon Via Carlow Co. Kilkenny

Breeder:

Sire: Wilodge Vantastic
VTI

Wilodge Tonka

Oxygene

Wilodge Meclaire

Ravenelle

Jersey

Isabelle

Dam: Fairymount Tanya
IE221280060046

Ferry

As De Pic

Verveine

Pelletstown Lana

Genereux

Pelletstown Coco

Star Rating (Within Limousin breed)	Economic Indexes	€uro value per progeny	Index Reliability	Star rating (across all beef breeds)
★	Maternal	-€3	26% (Low)	★★
★★★★★	Terminal	€99	28% (Low)	★★★★★
	Dairy Beef			

Star Rating (Within Limousin breed)	Key profit traits	Index Value	Trait Reliability	Star rating (across all beef breeds)
Expected progeny performance				
★	Calving difficulty (% 3 & 4) Breed ave: 4.75%, All breeds ave: 5.04%	+8.2%	36% (Low)	★
★★★★★	Docility (1-5 scale) Breed ave: -0.06, All breeds ave: 0.01	0 scale	45% (Average)	★★★
★★★★★	Carcass weight (kg) Breed ave: 22.88kg, All breeds ave: 22.69kg	+32kg	27% (Low)	★★★★★
★★★★★	Carcass conformation (1-15 scale) Breed ave: 2.12, All breeds ave: 1.91	+2.51 scale	29% (Low)	★★★★★

Expected daughter breeding performance				
★	Daughter calving diff (% 3 & 4) Breed ave: 4.78%, All breeds ave: 5.19%	+6.3%	18% (V Low)	★
★	Daughter Milk (kg) Breed ave: -0.33kg, All breeds ave: 0.37kg	-4.5kg	30% (Low)	★★
★	Daughter calving interval (days) Breed ave: 1.29days, All breeds ave: -0.13days	+5.35days	19% (V Low)	★

Additional Information:

This is an extremely long bull with style in abundance and is well muscled and is very docile.

Linear composites	Value	Reliability
Muscle	123	45%
Skeletal	130	42%
Function	114	24%

Herd data quality index

N/A

Animal scored. Linear scores and weaning weights in evaluations

Lot 95 Baltray Gobernor

ID: IE281377750435

Breed: Limousin

Sex: Male

DOB: 09-Nov-2011

Owner: Patrick Joseph McDonnell - Station Road Gormanstown Co Meath

Breeder:

Sire: Dauphin
DAU

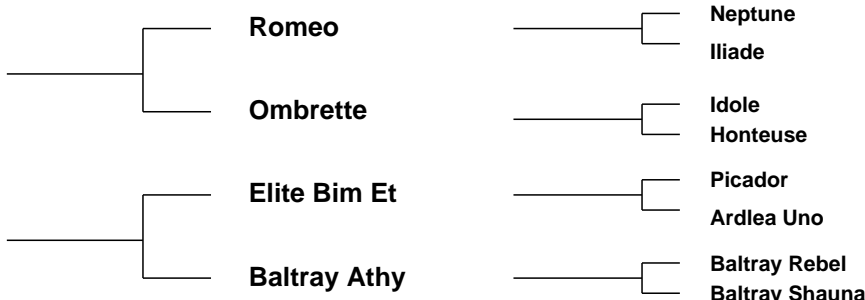

Star Rating (Within Limousin breed)	Economic Indexes	€uro value per progeny	Index Reliability	Star rating (across all beef breeds)
★★	Maternal	€47	31% (Low)	★★★
★★★	Terminal	€88	32% (Low)	★★★★
	Dairy Beef			

Star Rating (Within Limousin breed)	Key profit traits	Index Value	Trait Reliability	Star rating (across all beef breeds)
Expected progeny performance				
★★	Calving difficulty (% 3 & 4) Breed ave: 4.75%,All breeds ave: 5.04%	+5.6%	36% (Low)	★★
★★★★	Docility (1-5 scale) Breed ave: -0.06,All breeds ave: 0.01	-0.03 scale	45% (Average)	★★
★★★★	Carcass weight (kg) Breed ave: 22.88kg,All breeds ave: 22.69kg	+24kg	32% (Low)	★★★★
★★★★	Carcass conformation (1-15 scale) Breed ave: 2.12,All breeds ave: 1.91	+2.19 scale	31% (Low)	★★★★★

Expected daughter breeding performance				
★★	Daughter calving diff (% 3 & 4) Breed ave: 4.78%,All breeds ave: 5.19%	+5.2%	27% (Low)	★★★
★★★★	Daughter Milk (kg) Breed ave: -0.33kg,All breeds ave: 0.37kg	+2.6kg	31% (Low)	★★★★
★	Daughter calving interval (days) Breed ave: 1.29days,All breeds ave: -0.13days	+3.91days	27% (Low)	★

Additional Information:

Governor is son of Dauphin.

Linear composites	Value	Reliability
Muscle	116	48%
Skeletal	101	45%
Function	102	27%

Herd data quality index

N/A

Animal scored. Linear scores and weaning weights in evaluations

Lot 96 Galbolie Gary

ID: IE121025390204

Breed: Limousin

Sex: Male

DOB: 10-Nov-2011

Owner: Thomas James Obrien - Dromore Bailieborough Co Cavan

Breeder:

Sire: Siam
SIX

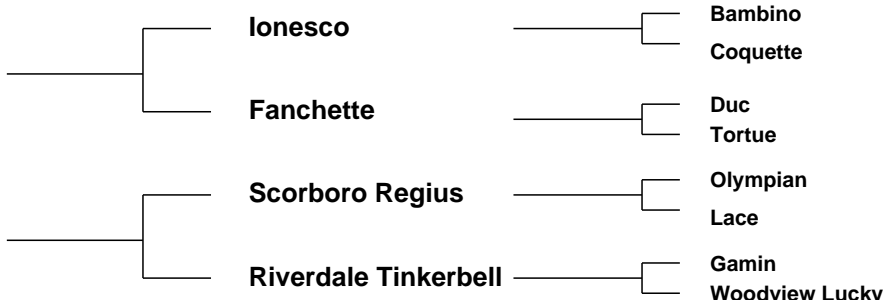

Star Rating (Within Limousin breed)	Economic Indexes	€uro value per progeny	Index Reliability	Star rating (across all beef breeds)
★★	Maternal	€51	29% (Low)	★★★
★★★★☆	Terminal	€94	29% (Low)	★★★★★
	Dairy Beef			

Star Rating (Within Limousin breed)	Key profit traits	Index Value	Trait Reliability	Star rating (across all beef breeds)
Expected progeny performance				
★	Calving difficulty (% 3 & 4) Breed ave: 4.75%,All breeds ave: 5.04%	+6.7%	35% (Low)	★★☆
★★★★★	Docility (1-5 scale) Breed ave: -0.06,All breeds ave: 0.01	0 scale	45% (Average)	★★★☆☆
★★★★★☆☆	Carcass weight (kg) Breed ave: 22.88kg,All breeds ave: 22.69kg	+27kg	29% (Low)	★★★★★☆☆
★★★★★	Carcass conformation (1-15 scale) Breed ave: 2.12,All breeds ave: 1.91	+2.27 scale	29% (Low)	★★★★★★★

Expected daughter breeding performance				
★★★★★★★	Daughter calving diff (% 3 & 4) Breed ave: 4.78%,All breeds ave: 5.19%	+3.7%	25% (Low)	★★★★★★★
★	Daughter Milk (kg) Breed ave: -0.33kg,All breeds ave: 0.37kg	-3kg	28% (Low)	★★
★★★★☆☆	Daughter calving interval (days) Breed ave: 1.29days,All breeds ave: -0.13days	+0.84days	27% (Low)	★★

Additional Information:

Heavily muscled bull oozing style. Siam and SGU in his back pedigree

Linear composites	Value	Reliability
Muscle	128	27%
Skeletal	114	27%
Function	110	18%

Herd data quality index

N/A

Animal scored. Linear scores and weaning weights in evaluations

Lot 97 Dromanig Great

ID: IE151826250212

Breed: Limousin

Sex: Male

DOB: 10-Nov-2011

Owner: Kieran Noonan - Knockskehy Tullylease Charleville Co Cork

Breeder:

Sire: Milbrook Dartangan Et
MBP

Wilodge Vantastic

Wilodge Tonka

Ravenelle

Milbrook Kathryn

Broadmeadows Cannon

Milbrook Freda

Dam: Ballinagarde Velma
IE241284180069

Litron

Epson

Gracieuse

Cave Court Tuts

Dauphin

Glandoran Liza

Star Rating (Within Limousin breed)	Economic Indexes	€uro value per progeny	Index Reliability	Star rating (across all beef breeds)
★★★★★	Maternal	€109	27% (Low)	★★★★★
★★★★★	Terminal	€107	32% (Low)	★★★★★
	Dairy Beef			

Star Rating (Within Limousin breed)	Key profit traits	Index Value	Trait Reliability	Star rating (across all beef breeds)
Expected progeny performance				
★★★	Calving difficulty (% 3 & 4) Breed ave: 4.75%,All breeds ave: 5.04%	+5.7%	39% (Low)	★★★
★★★★★	Docility (1-5 scale) Breed ave: -0.06,All breeds ave: 0.01	0.17 scale	46% (Average)	★★★★★
★★★★★	Carcass weight (kg) Breed ave: 22.88kg,All breeds ave: 22.69kg	+29kg	32% (Low)	★★★★★
★★★★★	Carcass conformation (1-15 scale) Breed ave: 2.12,All breeds ave: 1.91	+2.26 scale	30% (Low)	★★★★★

Expected daughter breeding performance				
★★★	Daughter calving diff (% 3 & 4) Breed ave: 4.78%,All breeds ave: 5.19%	+5%	17% (V Low)	★★★
★	Daughter Milk (kg) Breed ave: -0.33kg,All breeds ave: 0.37kg	-3kg	21% (Low)	★★
★★★	Daughter calving interval (days) Breed ave: 1.29days,All breeds ave: -0.13days	+2.61days	20% (Low)	★

Additional Information:

Natural birth from a milky cow, very docile bull with Wilodge Vantastic, Litron and Dauphin in his back breeding. The herd is a member of Limo Leader herd health.

Linear composites	Value	Reliability
Muscle	117	49%
Skeletal	118	46%
Function	110	26%

Herd data quality index

N/A

Animal scored. Linear scores and weaning weights in evaluations

Lot 98 Millburn Goodfella

ID: IE181698340669

Breed: Limousin

Sex: Male

DOB: 11-Nov-2011

Owner: Richard&Eithne O'Beirn - Ardour Cloghans Hill Tuam Co Galway

Breeder:

Sire: Fieldson Alf
S511

Gunnerfleet Plunas

Tunnelby Monkeytricks

Gunnerfleet Luna

Eden Natasha

Broadmeadows Cannon

Birtles Daisy

Dam: Sydney Rome
IE311797550010

Dauphin

Romeo

Ombrette

Benbulben Lola

Barnhill Harry

Duhallow Violet

Star Rating (Within Limousin breed)	Economic Indexes	€uro value per progeny	Index Reliability	Star rating (across all beef breeds)
★★★★★	Maternal	€146	26% (Low)	★★★★★
★★★★★	Terminal	€101	26% (Low)	★★★★★
	Dairy Beef			

Star Rating (Within Limousin breed)	Key profit traits	Index Value	Trait Reliability	Star rating (across all beef breeds)
Expected progeny performance				
★★★	Calving difficulty (% 3 & 4) Breed ave: 4.75%,All breeds ave: 5.04%	+4.8%	37% (Low)	★★★
★★★★★	Docility (1-5 scale) Breed ave: -0.06,All breeds ave: 0.01	0.11 scale	46% (Average)	★★★★★
★★★★★	Carcass weight (kg) Breed ave: 22.88kg,All breeds ave: 22.69kg	+26kg	24% (Low)	★★★★★
★★★★★	Carcass conformation (1-15 scale) Breed ave: 2.12,All breeds ave: 1.91	+2.4 scale	28% (Low)	★★★★★

Expected daughter breeding performance				
★	Daughter calving diff (% 3 & 4) Breed ave: 4.78%,All breeds ave: 5.19%	+5.6%	20% (Low)	★★
★★★★★	Daughter Milk (kg) Breed ave: -0.33kg,All breeds ave: 0.37kg	+3.8kg	31% (Low)	★★★★★
★★	Daughter calving interval (days) Breed ave: 1.29days,All breeds ave: -0.13days	+1.79days	22% (Low)	★★

Additional Information:
WITHDRAWN FROM SALE

Linear composites	Value	Reliability
Muscle	122	51%
Skeletal	114	48%
Function	133	26%

Herd data quality index

N/A

Animal scored. Linear scores and weaning weights in evaluations

Lot 99 Greenhill Gonzales Et

ID: IE161035290188

Breed: Limousin

Sex: Male

DOB: 11-Nov-2011

Owner: John Greene - Larrahir Lifford Co Donegal

Breeder:

Sire: Ampertaine Commander
APM

Glenrock Ventura

Glenrock Spartacus
Glenrock Saspirilla

Ampertaine
Annabella

Sympa
Kype Sharon

Dam: Tombola
FR8719500377

Pirate

Micmac-Mn
Importation

Norvege

Jongleur
Histoire

Star Rating (Within Limousin breed)	Economic Indexes	€uro value per progeny	Index Reliability	Star rating (across all beef breeds)
★★★★★	Maternal	€142	17% (V Low)	★★★★★
★★★★☆	Terminal	€94	19% (V Low)	★★★★★
	Dairy Beef			

Star Rating (Within Limousin breed)	Key profit traits	Index Value	Trait Reliability	Star rating (across all beef breeds)
Expected progeny performance				
★	Calving difficulty (% 3 & 4) Breed ave: 4.75%,All breeds ave: 5.04%	+7.6%	29% (Low)	★
★★★★★	Docility (1-5 scale) Breed ave: -0.06,All breeds ave: 0.01	0.15 scale	43% (Average)	★★★★★☆
★★★★★	Carcass weight (kg) Breed ave: 22.88kg,All breeds ave: 22.69kg	+30kg	21% (Low)	★★★★★
★★★★★☆	Carcass conformation (1-15 scale) Breed ave: 2.12,All breeds ave: 1.91	+2.3 scale	18% (V Low)	★★★★★

Expected daughter breeding performance				
★★★	Daughter calving diff (% 3 & 4) Breed ave: 4.78%,All breeds ave: 5.19%	+4.6%	8% (V Low)	★★★★★
★★★★★	Daughter Milk (kg) Breed ave: -0.33kg,All breeds ave: 0.37kg	+5.8kg	21% (Low)	★★★★★
★★★	Daughter calving interval (days) Breed ave: 1.29days,All breeds ave: -0.13days	+1.04days	10% (V Low)	★★★

Additional Information:

Gonzales is a young Commander son. He oozes size and quality. He was 1st prize winner at summer shows and judged best male in Donegal herds competition. His dam Tombola is full French, sired by the famous Pirate. She is regrettably no longer with us.

Linear composites	Value	Reliability
Muscle	124	42%
Skeletal	122	39%
Function	96	15%

Herd data quality index

N/A

Animal scored. Linear scores and weaning weights in evaluations

Lot 100 Rhyne Ginger

ID: IE251402710079

Breed: Limousin

Sex: Male

DOB: 12-Nov-2011

Owner: Mark Hagan - Rhine Killoe Longford Co Longford

Breeder:

Sire: Sympa
SYP

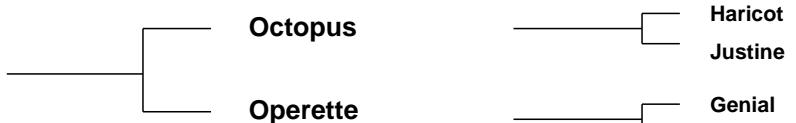

Dam: Clonadrum Urselle Et
IE131862760034

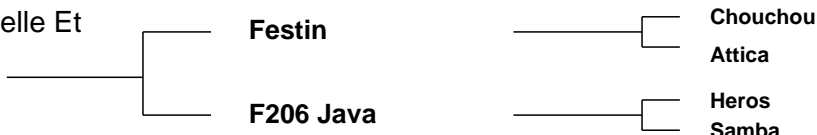

Star Rating (Within Limousin breed)	Economic Indexes	€uro value per progeny	Index Reliability	Star rating (across all beef breeds)
★★★★★	Maternal	€142	26% (Low)	★★★★★
★★★★★	Terminal	€134	27% (Low)	★★★★★
	Dairy Beef			

Star Rating (Within Limousin breed)	Key profit traits	Index Value	Trait Reliability	Star rating (across all beef breeds)
Expected progeny performance				
★★★★★	Calving difficulty (% 3 & 4) Breed ave: 4.75%,All breeds ave: 5.04%	+4.2%	31% (Low)	★★★★☆
★★★★★☆☆	Docility (1-5 scale) Breed ave: -0.06,All breeds ave: 0.01	0.04 scale	43% (Average)	★★★★☆
★★★★★	Carcass weight (kg) Breed ave: 22.88kg,All breeds ave: 22.69kg	+38kg	28% (Low)	★★★★★
★★★★★	Carcass conformation (1-15 scale) Breed ave: 2.12,All breeds ave: 1.91	+2.4 scale	28% (Low)	★★★★★

Expected daughter breeding performance				
★★★★☆	Daughter calving diff (% 3 & 4) Breed ave: 4.78%,All breeds ave: 5.19%	+4.5%	22% (Low)	★★★★★
★★☆	Daughter Milk (kg) Breed ave: -0.33kg,All breeds ave: 0.37kg	-2.2kg	28% (Low)	★★★
★★★	Daughter calving interval (days) Breed ave: 1.29days,All breeds ave: -0.13days	+1.22days	22% (Low)	★★☆

Additional Information:

Super bull. Prizewinner at numerous shows in 2012. Very docile and very correct. Proven fertile.

Linear composites	Value	Reliability
Muscle	125	32%
Skeletal	137	32%
Function	105	24%

Herd data quality index

N/A

Animal scored. Linear scores and weaning weights in evaluations

Lot 101 Doonan Gold Gigger

ID: IE131677390075

Breed: Limousin

Sex: Male

DOB: 12-Nov-2011

Owner: John Scanlan - Portdrine Cratloe Co Clare

Breeder: John Galvin - Doonass Clonlara Co Clare

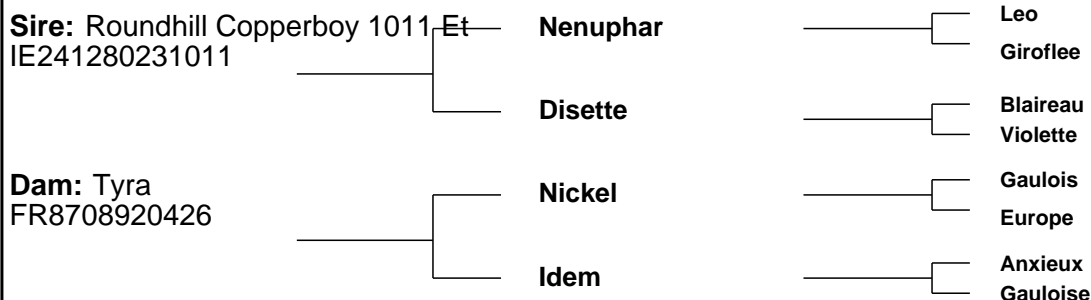

Star Rating (Within Limousin breed)	Economic Indexes	€uro value per progeny	Index Reliability	Star rating (across all beef breeds)
★★★★★	Maternal	€87	14% (V Low)	★★★★★
★★★★★	Terminal	€99	15% (V Low)	★★★★★☆
	Dairy Beef			

Star Rating (Within Limousin breed)	Key profit traits	Index Value	Trait Reliability	Star rating (across all beef breeds)
Expected progeny performance				
★★★☆☆	Calving difficulty (% 3 & 4) Breed ave: 4.75%,All breeds ave: 5.04%	+4.9%	23% (Low)	★★★☆☆
★★★☆☆	Docility (1-5 scale) Breed ave: -0.06,All breeds ave: 0.01	-0.07 scale	17% (V Low)	★★☆☆☆
★★★★★	Carcass weight (kg) Breed ave: 22.88kg,All breeds ave: 22.69kg	+26kg	15% (V Low)	★★★★★☆☆
★★★★★☆☆	Carcass conformation (1-15 scale) Breed ave: 2.12,All breeds ave: 1.91	+2.32 scale	14% (V Low)	★★★★★☆☆

Expected daughter breeding performance				
★★★★★	Daughter calving diff (% 3 & 4) Breed ave: 4.78%,All breeds ave: 5.19%	+4.6%	12% (V Low)	★★★★★☆☆
★★★☆☆	Daughter Milk (kg) Breed ave: -0.33kg,All breeds ave: 0.37kg	-1.7kg	15% (V Low)	★★★☆☆
★★★★★☆☆	Daughter calving interval (days) Breed ave: 1.29days,All breeds ave: -0.13days	+0.24days	12% (V Low)	★★★☆☆

Additional Information:

Dam half sister of Raquette Paris champion 2004 and Irish overall 2004

Linear composites	Value	Reliability
Muscle	116	16%
Skeletal	113	15%
Function	96	8%

Herd data quality index

N/A

Animal scored. Linear scores and weaning weights in evaluations

Lot 102 Roundhill Golden

ID: IE241280221340

Breed: Limousin

Sex: Male

DOB: 17-Nov-2011

Owner: Timothy Corridan - Castlequarter House Fedamore Co Limerick

Breeder:

Sire: Attirant
S930

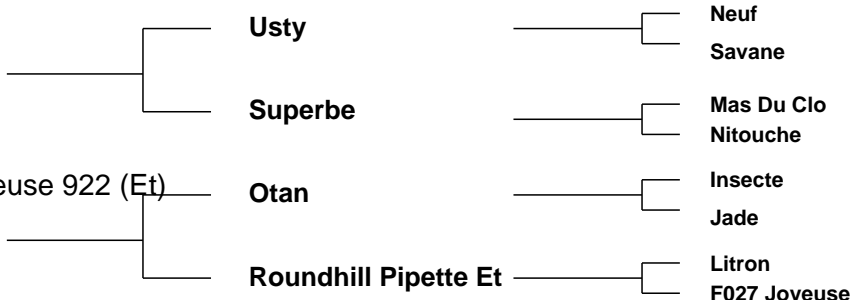

Star Rating (Within Limousin breed)	Economic Indexes	€uro value per progeny	Index Reliability	Star rating (across all beef breeds)
★★★★★	Maternal	€129	19% (V Low)	★★★★★
★★★★	Terminal	€98	20% (Low)	★★★★★
	Dairy Beef			

Star Rating (Within Limousin breed)	Key profit traits	Index Value	Trait Reliability	Star rating (across all beef breeds)
Expected progeny performance				
★★★	Calving difficulty (% 3 & 4) Breed ave: 4.75%,All breeds ave: 5.04%	+4.9%	31% (Low)	★★★
★★	Docility (1-5 scale) Breed ave: -0.06,All breeds ave: 0.01	-0.1 scale	44% (Average)	★
★★★★★	Carcass weight (kg) Breed ave: 22.88kg,All breeds ave: 22.69kg	+28kg	19% (V Low)	★★★★★
★★	Carcass conformation (1-15 scale) Breed ave: 2.12,All breeds ave: 1.91	+2.04 scale	17% (V Low)	★★★★★

Expected daughter breeding performance				
★★★	Daughter calving diff (% 3 & 4) Breed ave: 4.78%,All breeds ave: 5.19%	+4.6%	11% (V Low)	★★★★★
★★★★★	Daughter Milk (kg) Breed ave: -0.33kg,All breeds ave: 0.37kg	+2.2kg	21% (Low)	★★★
★★★★★	Daughter calving interval (days) Breed ave: 1.29days,All breeds ave: -0.13days	-1.73days	11% (V Low)	★★★★★

Additional Information:

Attirant x Otan x Litron very good maternal bull. Roundhill Herd is a member of SAC.

Linear composites	Value	Reliability
Muscle	114	51%
Skeletal	126	47%
Function	102	17%

Herd data quality index

N/A

Animal scored. Linear scores and weaning weights in evaluations

Lot 103 Ardlea Genial

ID: IE221064531084

Breed: Limousin

Sex: Male

DOB: 18-Nov-2011

Owner: Daniel Tynan - Beechhill Farm Doon Mountrath Co Laois

Breeder:

Sire: Emerson
S1052



Star Rating (Within Limousin breed)	Economic Indexes	€uro value per progeny	Index Reliability	Star rating (across all beef breeds)
★★★★	Maternal	€93	17% (V Low)	★★★★
★★★★★	Terminal	€110	18% (V Low)	★★★★★
	Dairy Beef			

Star Rating (Within Limousin breed)	Key profit traits	Index Value	Trait Reliability	Star rating (across all beef breeds)
Expected progeny performance				
★	Calving difficulty (% 3 & 4) Breed ave: 4.75%,All breeds ave: 5.04%	+6.1%	29% (Low)	★★
★★★★★☆	Docility (1-5 scale) Breed ave: -0.06,All breeds ave: 0.01	0.04 scale	42% (Average)	★★★★★☆
★★★★★	Carcass weight (kg) Breed ave: 22.88kg,All breeds ave: 22.69kg	+32kg	20% (Low)	★★★★★☆
★★★★★	Carcass conformation (1-15 scale) Breed ave: 2.12,All breeds ave: 1.91	+2.26 scale	17% (V Low)	★★★★★☆

Expected daughter breeding performance				
★	Daughter calving diff (% 3 & 4) Breed ave: 4.78%,All breeds ave: 5.19%	+6.1%	8% (V Low)	★★☆
★★★★★	Daughter Milk (kg) Breed ave: -0.33kg,All breeds ave: 0.37kg	+1.9kg	17% (V Low)	★★★★★
★	Daughter calving interval (days) Breed ave: 1.29days,All breeds ave: -0.13days	+3.45days	9% (V Low)	★

Additional Information:

Very good Emerson son. Good legs long with good width and super temperament. Member of Limo Leader Herd Health Scheme.

Linear composites	Value	Reliability
Muscle	136	51%
Skeletal	120	47%
Function	112	16%

Herd data quality index

N/A

Animal scored. Linear scores and weaning weights in evaluations

Lot 104 Crillaune Gilder

ID: IE271666850136

Breed: Limousin

Sex: Male

DOB: 18-Nov-2011

Owner: Patrick Kenny - Cunnagher Ross Castlebar Co Mayo

Breeder:

Sire: Procters Cavalier
PZE

Haltcliffe Vermont

Penyrheol Sam

Renoncule

Procters Prunella

Daim

Marnhull Isobella

Dam: Clooney Quinn Arlene
IE311369120538

Grahams Samson

Jersey

Lisette

Clooney Quinn
Trudy

Louxor

0126 Osephine

Star Rating (Within Limousin breed)	Economic Indexes	€uro value per progeny	Index Reliability	Star rating (across all beef breeds)
★★★	Maternal	€65	18% (V Low)	★★★
★★★★★	Terminal	€100	18% (V Low)	★★★★★
	Dairy Beef			

Star Rating (Within Limousin breed)	Key profit traits	Index Value	Trait Reliability	Star rating (across all beef breeds)
Expected progeny performance				
★	Calving difficulty (% 3 & 4) Breed ave: 4.75%,All breeds ave: 5.04%	+6.8%	30% (Low)	★★
★★★★★	Docility (1-5 scale) Breed ave: -0.06,All breeds ave: 0.01	0.04 scale	41% (Average)	★★★★★
★★★★★	Carcass weight (kg) Breed ave: 22.88kg,All breeds ave: 22.69kg	+31kg	18% (V Low)	★★★★★
★★★★★	Carcass conformation (1-15 scale) Breed ave: 2.12,All breeds ave: 1.91	+2.39 scale	16% (V Low)	★★★★★

Expected daughter breeding performance				
★★	Daughter calving diff (% 3 & 4) Breed ave: 4.78%,All breeds ave: 5.19%	+5.3%	9% (V Low)	★★★
★	Daughter Milk (kg) Breed ave: -0.33kg,All breeds ave: 0.37kg	-4.7kg	27% (Low)	★★
★★★★	Daughter calving interval (days) Breed ave: 1.29days,All breeds ave: -0.13days	+0.7days	11% (V Low)	★★

Additional Information:

Linear composites	Value	Reliability
Muscle	129	47%
Skeletal	128	43%
Function	109	15%

Herd data quality index

N/A

Animal scored. Linear scores and weaning weights in evaluations

Lot 105 Aloor George

ID: IE311615510390

Breed: Limousin

Sex: Male

DOB: 19-Nov-2011

Owner: Patsy Creighton - Aughalour Loughglynn Castlerea Co Roscommon

Breeder:

Sire: Mas Du Clo
MUC

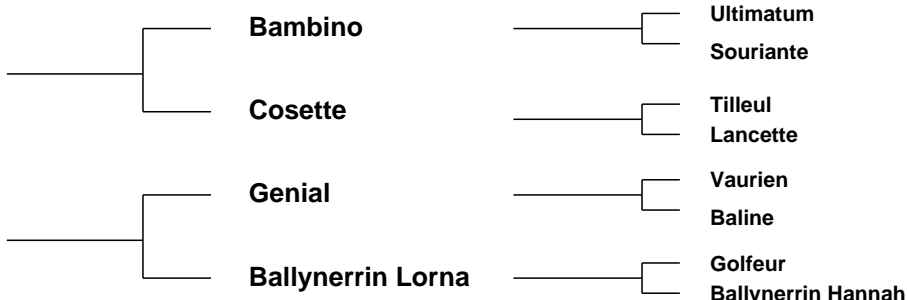

Star Rating (Within Limousin breed)	Economic Indexes	€uro value per progeny	Index Reliability	Star rating (across all beef breeds)
★★★	Maternal	€63	33% (Low)	★★★
★★★★★	Terminal	€94	33% (Low)	★★★★★
	Dairy Beef			

Star Rating (Within Limousin breed)	Key profit traits	Index Value	Trait Reliability	Star rating (across all beef breeds)
Expected progeny performance				
★	Calving difficulty (% 3 & 4) Breed ave: 4.75%,All breeds ave: 5.04%	+5.9%	37% (Low)	★★
★★★★★	Docility (1-5 scale) Breed ave: -0.06,All breeds ave: 0.01	0.05 scale	44% (Average)	★★★★★
★★★★★	Carcass weight (kg) Breed ave: 22.88kg,All breeds ave: 22.69kg	+25kg	35% (Low)	★★★★★
★★★★★	Carcass conformation (1-15 scale) Breed ave: 2.12,All breeds ave: 1.91	+2.34 scale	34% (Low)	★★★★★

Expected daughter breeding performance				
★★★★★	Daughter calving diff (% 3 & 4) Breed ave: 4.78%,All breeds ave: 5.19%	+4.4%	31% (Low)	★★★★★
★★★★★	Daughter Milk (kg) Breed ave: -0.33kg,All breeds ave: 0.37kg	+1kg	32% (Low)	★★★
★	Daughter calving interval (days) Breed ave: 1.29days,All breeds ave: -0.13days	+2.97days	32% (Low)	★

Additional Information:

Super Mas du Clo son, with loads of width, length and style.

Linear composites	Value	Reliability
Muscle	124	47%
Skeletal	107	45%
Function	121	29%

Herd data quality index

N/A

Animal scored. Linear scores and weaning weights in evaluations

Lot 106 Castleoye Gummage

ID: IE321301930319

Breed: Limousin

Sex: Male

DOB: 19-Nov-2011

Owner: Caroline Henry - Toberscarden Tubbercurry Co Sligo

Breeder:

Sire: Milbrook Tanko
TKO

Mas Du Clo

Bambino

Cosette

Milbrook Monique
Et

Broadmeadows Cannon
Milbrook Freda

Dam: Cross Danille
IE272344060212

Grahams Apache

Waindale Prime

Lisette

Cross Ursula

Meridien

Brownhill Chara

Star Rating (Within Limousin breed)	Economic Indexes	€uro value per progeny	Index Reliability	Star rating (across all beef breeds)
★★★★★	Maternal	€104	31% (Low)	★★★★
★★★★★	Terminal	€101	31% (Low)	★★★★★
	Dairy Beef			

Star Rating (Within Limousin breed)	Key profit traits	Index Value	Trait Reliability	Star rating (across all beef breeds)
Expected progeny performance				
★	Calving difficulty (% 3 & 4) Breed ave: 4.75%,All breeds ave: 5.04%	+6%	37% (Low)	★★
★★★★★	Docility (1-5 scale) Breed ave: -0.06,All breeds ave: 0.01	0.02 scale	46% (Average)	★★★
★★★★★	Carcass weight (kg) Breed ave: 22.88kg,All breeds ave: 22.69kg	+30kg	33% (Low)	★★★★
★★★★★	Carcass conformation (1-15 scale) Breed ave: 2.12,All breeds ave: 1.91	+2.25 scale	32% (Low)	★★★★★

Expected daughter breeding performance				
★★★	Daughter calving diff (% 3 & 4) Breed ave: 4.78%,All breeds ave: 5.19%	+4.6%	27% (Low)	★★★★
★★★	Daughter Milk (kg) Breed ave: -0.33kg,All breeds ave: 0.37kg	+0.2kg	33% (Low)	★★★
★★★★	Daughter calving interval (days) Breed ave: 1.29days,All breeds ave: -0.13days	+0.6days	28% (Low)	★★

Additional Information:

Linear composites	Value	Reliability
Muscle	119	49%
Skeletal	119	45%
Function	129	27%

Herd data quality index

N/A

Animal scored. Linear scores and weaning weights in evaluations

Lot 107 Rathnestin Gerronimo

ID: IE261225070060

Breed: Limousin

Sex: Male

DOB: 19-Nov-2011

Owner: Raymond Bird - Green Road Louth Village Dundalk Co Louth

Breeder:

Sire: Neuf
NUF

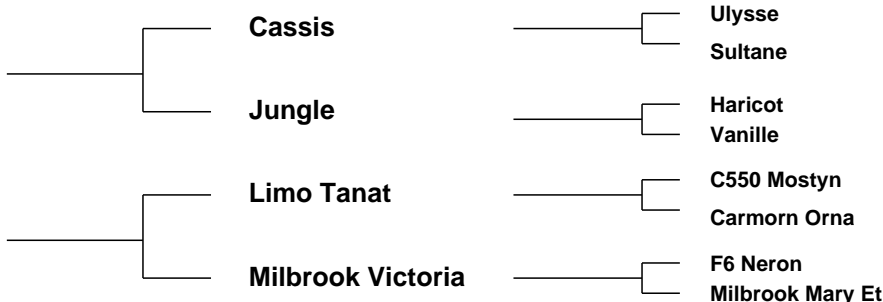

Star Rating (Within Limousin breed)	Economic Indexes	€uro value per progeny	Index Reliability	Star rating (across all beef breeds)
★★★	Maternal	€73	27% (Low)	★★★★☆
★★★★★	Terminal	€98	28% (Low)	★★★★★☆☆
	Dairy Beef			

Star Rating (Within Limousin breed)	Key profit traits	Index Value	Trait Reliability	Star rating (across all beef breeds)
Expected progeny performance				
★★★☆☆	Calving difficulty (% 3 & 4) Breed ave: 4.75%,All breeds ave: 5.04%	+5%	34% (Low)	★★★★
★★★★★☆☆	Docility (1-5 scale) Breed ave: -0.06,All breeds ave: 0.01	-0.03 scale	45% (Average)	★★★
★★★★★	Carcass weight (kg) Breed ave: 22.88kg,All breeds ave: 22.69kg	+26kg	28% (Low)	★★★★★☆☆
★★★★★☆☆	Carcass conformation (1-15 scale) Breed ave: 2.12,All breeds ave: 1.91	+2.35 scale	28% (Low)	★★★★★☆☆

Expected daughter breeding performance				
★★☆	Daughter calving diff (% 3 & 4) Breed ave: 4.78%,All breeds ave: 5.19%	+5.2%	22% (Low)	★★★☆☆
★★★★	Daughter Milk (kg) Breed ave: -0.33kg,All breeds ave: 0.37kg	-0.2kg	28% (Low)	★★★★☆☆
★★	Daughter calving interval (days) Breed ave: 1.29days,All breeds ave: -0.13days	+1.94days	23% (Low)	★

Additional Information:

Good lengthy bull. Mother good muscley cow. Very quiet. Good bloodlines.

Linear composites	Value	Reliability
Muscle	119	32%
Skeletal	116	31%
Function	106	23%

Herd data quality index

N/A

Animal scored. Linear scores and weaning weights in evaluations

Lot 108 Cnoc Rua Gigolo

ID: IE121757150001

Breed: Limousin

Sex: Male

DOB: 20-Nov-2011

Owner: Ciaran Smith - Mullinara Redhills Co Cavan

Breeder:

Sire: Queenshead Altea
S593

Greensons Gigolo

Titan
Surprise

Ryedale Parfait

Ronick Iceman
Gavotte

Dam: Carwin Equidor
IE121133340225

Roundhill Saturn Et

Ideal 23
Roundhill Meridian Et

Carwin Sniffer

Espoir
Carwin Joy

Star Rating (Within Limousin breed)	Economic Indexes	€uro value per progeny	Index Reliability	Star rating (across all beef breeds)
★★★★★	Maternal	€144	21% (Low)	★★★★★
★★★★★	Terminal	€124	23% (Low)	★★★★★
	Dairy Beef			

Star Rating (Within Limousin breed)	Key profit traits	Index Value	Trait Reliability	Star rating (across all beef breeds)
Expected progeny performance				
★★★★★☆	Calving difficulty (% 3 & 4) Breed ave: 4.75%,All breeds ave: 5.04%	+3.8%	28% (Low)	★★★★★
★★★	Docility (1-5 scale) Breed ave: -0.06,All breeds ave: 0.01	-0.04 scale	29% (Low)	★★
★★★★★	Carcass weight (kg) Breed ave: 22.88kg,All breeds ave: 22.69kg	+32kg	25% (Low)	★★★★★☆
★★★★★	Carcass conformation (1-15 scale) Breed ave: 2.12,All breeds ave: 1.91	+2.51 scale	25% (Low)	★★★★★

Expected daughter breeding performance				
★★☆	Daughter calving diff (% 3 & 4) Breed ave: 4.78%,All breeds ave: 5.19%	+5.3%	15% (V Low)	★★★☆
★★★★★☆	Daughter Milk (kg) Breed ave: -0.33kg,All breeds ave: 0.37kg	+2.1kg	21% (Low)	★★★★★
★	Daughter calving interval (days) Breed ave: 1.29days,All breeds ave: -0.13days	+3.67days	18% (V Low)	★

Additional Information:

Fertility tested. Out of Queenshead Altea, known for easy calving. Roundhill Saturn, Espoir in the back breeding.

Linear composites	Value	Reliability
Muscle	123	31%
Skeletal	112	30%
Function	82	18%

Herd data quality index

N/A

Animal scored. Linear scores and weaning weights in evaluations

Lot 109 Aloor Grahames

ID: IE311615520391

Breed: Limousin

Sex: Male

DOB: 21-Nov-2011

Owner: Patsy Creighton - Aughalour Loughglynn Castlerea Co Roscommon

Breeder:

Sire: Grahams Samson
GRX

Jersey

Expert
Flamande

Lisette

Indien
Guerre

Dam: Aloor Ebony
IE311615550345

Rocky

Jacot
Gloire

Aloor Barbra

Genial
Aloor Pepsi

Star Rating (Within Limousin breed)	Economic Indexes	€uro value per progeny	Index Reliability	Star rating (across all beef breeds)
★	Maternal	€32	28% (Low)	★★
★★★★★	Terminal	€108	29% (Low)	★★★★★
	Dairy Beef			

Star Rating (Within Limousin breed)	Key profit traits	Index Value	Trait Reliability	Star rating (across all beef breeds)
Expected progeny performance				
★★★	Calving difficulty (% 3 & 4) Breed ave: 4.75%,All breeds ave: 5.04%	+5.4%	33% (Low)	★★★
★	Docility (1-5 scale) Breed ave: -0.06,All breeds ave: 0.01	-0.2 scale	44% (Average)	★
★★★★★	Carcass weight (kg) Breed ave: 22.88kg,All breeds ave: 22.69kg	+29kg	32% (Low)	★★★★★
★★★★★	Carcass conformation (1-15 scale) Breed ave: 2.12,All breeds ave: 1.91	+2.4 scale	31% (Low)	★★★★★

Expected daughter breeding performance				
★	Daughter calving diff (% 3 & 4) Breed ave: 4.78%,All breeds ave: 5.19%	+5.4%	24% (Low)	★★★
★★	Daughter Milk (kg) Breed ave: -0.33kg,All breeds ave: 0.37kg	-1.6kg	29% (Low)	★★
★	Daughter calving interval (days) Breed ave: 1.29days,All breeds ave: -0.13days	+2.83days	24% (Low)	★

Additional Information:

Quality young bull with tremendous bloodlines, Samson, Rocky, Genial and Dauphin.

Linear composites	Value	Reliability
Muscle	112	46%
Skeletal	111	43%
Function	99	24%

Herd data quality index

N/A

Animal scored. Linear scores and weaning weights in evaluations

Lot 110 Milan Geiger

ID: IE321461560714

Breed: Limousin

Sex: Male

DOB: 21-Nov-2011

Owner: Donal Mc Keon - Carrowcarden Enniscrone Co Sligo

Breeder:

Sire: Casimir
S1061



Dam: Milan Demi
IE321461530637

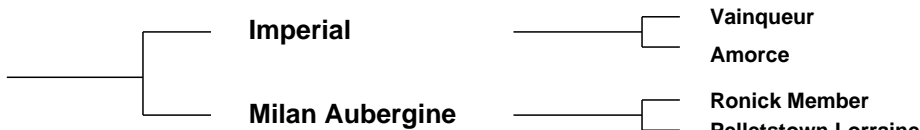

Star Rating (Within Limousin breed)	Economic Indexes	€uro value per progeny	Index Reliability	Star rating (across all beef breeds)
★★★★★	Maternal	€113	14% (V Low)	★★★★★
★★★★★	Terminal	€98	14% (V Low)	★★★★★
	Dairy Beef			

Star Rating (Within Limousin breed)	Key profit traits	Index Value	Trait Reliability	Star rating (across all beef breeds)
Expected progeny performance				
★★	Calving difficulty (% 3 & 4) Breed ave: 4.75%,All breeds ave: 5.04%	+5.3%	28% (Low)	★★★
★★★★★	Docility (1-5 scale) Breed ave: -0.06,All breeds ave: 0.01	0.12 scale	41% (Average)	★★★★★
★★★★★	Carcass weight (kg) Breed ave: 22.88kg,All breeds ave: 22.69kg	+25kg	10% (V Low)	★★★★★
★★★	Carcass conformation (1-15 scale) Breed ave: 2.12,All breeds ave: 1.91	+2.01 scale	15% (V Low)	★★★★★

Expected daughter breeding performance				
★	Daughter calving diff (% 3 & 4) Breed ave: 4.78%,All breeds ave: 5.19%	+5.5%	9% (V Low)	★★
★★★★★	Daughter Milk (kg) Breed ave: -0.33kg,All breeds ave: 0.37kg	+3.2kg	14% (V Low)	★★★★★
★★★	Daughter calving interval (days) Breed ave: 1.29days,All breeds ave: -0.13days	+2.43days	10% (V Low)	★

Additional Information:

Great power and muscle in this first son of Casimir to be sold at sale in Ireland. First prizewinner in North West Calf finals.

Linear composites	Value	Reliability
Muscle	112	44%
Skeletal	106	40%
Function	106	12%

Herd data quality index

N/A

Animal scored. Linear scores and weaning weights in evaluations

Lot 111 Shannon Galvin

ID: IE191045130499

Breed: Limousin

Sex: Male

DOB: 24-Nov-2011

Owner: Sarah Mcelligott - Kilcolman Asdee Listowel Co Kerry

Breeder:

Sire: Milbrook Dartangan Et
MBP

Wilodge Vantastic

Wilodge Tonka

Ravenelle

Milbrook Kathryn

Broadmeadows Cannon

Milbrook Freda

Dam: Shannon Ultra
IE191045170239

Fidele

Brigadier

Silhouette

Sleedagh Kira

F065 Inscrit

Ballysorrell Dina Et

Star Rating (Within Limousin breed)	Economic Indexes	€uro value per progeny	Index Reliability	Star rating (across all beef breeds)
★★★★☆	Maternal	€75	26% (Low)	★★★★☆
★★★★☆	Terminal	€96	29% (Low)	★★★★★
	Dairy Beef			

Star Rating (Within Limousin breed)	Key profit traits	Index Value	Trait Reliability	Star rating (across all beef breeds)
Expected progeny performance				
★★☆	Calving difficulty (% 3 & 4) Breed ave: 4.75%,All breeds ave: 5.04%	+5.5%	37% (Low)	★★★☆☆
★★★★☆	Docility (1-5 scale) Breed ave: -0.06,All breeds ave: 0.01	-0.03 scale	47% (Average)	★★★
★★★★☆	Carcass weight (kg) Breed ave: 22.88kg,All breeds ave: 22.69kg	+24kg	28% (Low)	★★★★
★★★★☆	Carcass conformation (1-15 scale) Breed ave: 2.12,All breeds ave: 1.91	+2.2 scale	31% (Low)	★★★★★

Expected daughter breeding performance				
★★☆	Daughter calving diff (% 3 & 4) Breed ave: 4.78%,All breeds ave: 5.19%	+5.2%	17% (V Low)	★★★☆☆
★★☆	Daughter Milk (kg) Breed ave: -0.33kg,All breeds ave: 0.37kg	-1.8kg	21% (Low)	★★★
★★★★☆	Daughter calving interval (days) Breed ave: 1.29days,All breeds ave: -0.13days	+0.66days	20% (Low)	★★★

Additional Information:

Son of Dartangan

Linear composites	Value	Reliability
Muscle	111	50%
Skeletal	111	47%
Function	107	25%

Herd data quality index

N/A

Animal scored. Linear scores and weaning weights in evaluations

Lot 112 Elite Guinness Et

ID: IE221062720789

Breed: Limousin

Sex: Male

DOB: 24-Nov-2011

Owner: Edward Tynan - Beechill Farm Doon Mountrath Co Laois

Breeder:

Sire: Sympa
SYP

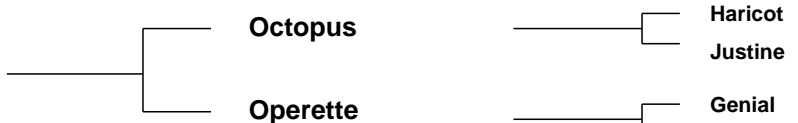

Dam: Elite Beatrice (Et)
IE221062770562

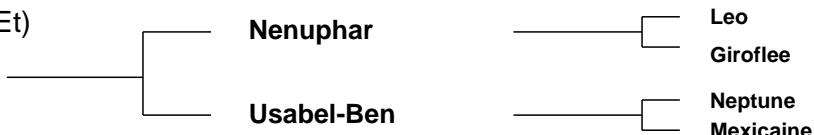

Star Rating (Within Limousin breed)	Economic Indexes	€uro value per progeny	Index Reliability	Star rating (across all beef breeds)
★★★★★	Maternal	€114	27% (Low)	★★★★★
★★★★★	Terminal	€116	29% (Low)	★★★★★
	Dairy Beef			

Star Rating (Within Limousin breed)	Key profit traits	Index Value	Trait Reliability	Star rating (across all beef breeds)
Expected progeny performance				
★	Calving difficulty (% 3 & 4) Breed ave: 4.75%,All breeds ave: 5.04%	+6.2%	31% (Low)	★★
★★★★★	Docility (1-5 scale) Breed ave: -0.06,All breeds ave: 0.01	-0.02 scale	31% (Low)	★★★
★★★★★	Carcass weight (kg) Breed ave: 22.88kg,All breeds ave: 22.69kg	+34kg	33% (Low)	★★★★★
★★★★★	Carcass conformation (1-15 scale) Breed ave: 2.12,All breeds ave: 1.91	+2.64 scale	31% (Low)	★★★★★

Expected daughter breeding performance				
★★★★★	Daughter calving diff (% 3 & 4) Breed ave: 4.78%,All breeds ave: 5.19%	+4.2%	22% (Low)	★★★★★
★★	Daughter Milk (kg) Breed ave: -0.33kg,All breeds ave: 0.37kg	-1.5kg	29% (Low)	★★
★★★	Daughter calving interval (days) Breed ave: 1.29days,All breeds ave: -0.13days	+0.96days	23% (Low)	★★

Additional Information:

Nice classy Sympa son. Easy calving strain. Guinness was a first prize winner South East Calf show. Member of Limo Leader Herd Health Scheme.

Linear composites	Value	Reliability
Muscle	141	53%
Skeletal	128	50%
Function	103	29%

Herd data quality index

N/A

Animal scored. Linear scores and weaning weights in evaluations

Lot 113 Baileys Gigolo

ID: IE281515220475

Breed: Limousin

Sex: Male

DOB: 25-Nov-2011

Owner: Thomas Bailey - Coolcommon Batterstown Co Meath

Breeder:

Sire: Queenshead Altea
S593

Greensons Gigolo

Titan
Surprise

Ryedale Parfait

Ronick Iceman
Gavotte

Dam: Baileys Augusta (Et)
IE281515250164

Nenuphar

Leo
Giroflee

Pelletstown Lucy

Genereux
Pelletstown Indienne

Star Rating (Within Limousin breed)	Economic Indexes	€uro value per progeny	Index Reliability	Star rating (across all beef breeds)
★★★	Maternal	€51	25% (Low)	★★★
★★★★★	Terminal	€103	26% (Low)	★★★★★
	Dairy Beef			

Star Rating (Within Limousin breed)	Key profit traits	Index Value	Trait Reliability	Star rating (across all beef breeds)
Expected progeny performance				
★★★	Calving difficulty (% 3 & 4) Breed ave: 4.75%,All breeds ave: 5.04%	+5.6%	35% (Low)	★★★
★★★	Docility (1-5 scale) Breed ave: -0.06,All breeds ave: 0.01	-0.13 scale	46% (Average)	★★★
★★★★★	Carcass weight (kg) Breed ave: 22.88kg,All breeds ave: 22.69kg	+30kg	26% (Low)	★★★★★
★★★★★	Carcass conformation (1-15 scale) Breed ave: 2.12,All breeds ave: 1.91	+2.37 scale	29% (Low)	★★★★★

Expected daughter breeding performance				
★★★	Daughter calving diff (% 3 & 4) Breed ave: 4.78%,All breeds ave: 5.19%	+5.2%	18% (V Low)	★★★
★★★★	Daughter Milk (kg) Breed ave: -0.33kg,All breeds ave: 0.37kg	-0.8kg	29% (Low)	★★★★
★★★	Daughter calving interval (days) Breed ave: 1.29days,All breeds ave: -0.13days	+2.68days	21% (Low)	★★★

Additional Information:

Very quiet the mother is a very good et cow one of the best cows that I ever bought.

Linear composites	Value	Reliability
Muscle	115	49%
Skeletal	96	46%
Function	82	23%

Herd data quality index

N/A

Animal scored. Linear scores and weaning weights in evaluations

Lot 114 Newtown Gambler

ID: IE231230660522

Breed: Limousin

Sex: Male

DOB: 26-Nov-2011

Owner: Stanley Richardson - Newtowngore Leitrim Co Leitrim

Breeder:

Sire: Cloughhead Umpire
UPI

Petunia

Malibu

Gatine

Gascogne

Espagnol

Bavette

Dam: Ballyfin Vicky (Et)
IE221054980393

Nenuphar

Leo

Giroflee

Ballyfin Rave Et

Faignant

Reask Escallonia

Star Rating (Within Limousin breed)	Economic Indexes	€uro value per progeny	Index Reliability	Star rating (across all beef breeds)
★★★★☆	Maternal	€85	21% (Low)	★★★★☆
★★★★★★	Terminal	€107	22% (Low)	★★★★★★
	Dairy Beef			

Star Rating (Within Limousin breed)	Key profit traits	Index Value	Trait Reliability	Star rating (across all beef breeds)
Expected progeny performance				
★★☆	Calving difficulty (% 3 & 4) Breed ave: 4.75%,All breeds ave: 5.04%	+5.4%	34% (Low)	★★★☆☆
★★★★★	Docility (1-5 scale) Breed ave: -0.06,All breeds ave: 0.01	-0.01 scale	45% (Average)	★★★☆☆
★★★★★☆☆	Carcass weight (kg) Breed ave: 22.88kg,All breeds ave: 22.69kg	+27kg	21% (Low)	★★★★★☆☆
★★★★★☆☆	Carcass conformation (1-15 scale) Breed ave: 2.12,All breeds ave: 1.91	+2.32 scale	21% (Low)	★★★★★☆☆

Expected daughter breeding performance				
★★☆	Daughter calving diff (% 3 & 4) Breed ave: 4.78%,All breeds ave: 5.19%	+5.1%	12% (V Low)	★★★★
★☆☆	Daughter Milk (kg) Breed ave: -0.33kg,All breeds ave: 0.37kg	-4.7kg	28% (Low)	★★★☆☆
★★★★★☆☆	Daughter calving interval (days) Breed ave: 1.29days,All breeds ave: -0.13days	+0.87days	16% (V Low)	★★★★

Additional Information:

Newtown Gambler is out of a great Nenuphar cow, Stylish bull with great topline, power and muscle. BVD and Lepto vaccinated. Fertility tested.

Linear composites	Value	Reliability
Muscle	122	48%
Skeletal	118	44%
Function	101	18%

Herd data quality index

N/A

Animal scored. Linear scores and weaning weights in evaluations

Lot 115 Tomriland Gemini Et

ID: IE381121160476

Breed: Limousin

Sex: Male

DOB: 26-Nov-2011

Owner: Noel Kenny - Tomriland Roundwood Ashford Co Wicklow

Breeder:

Sire: Ideal 23
IAL

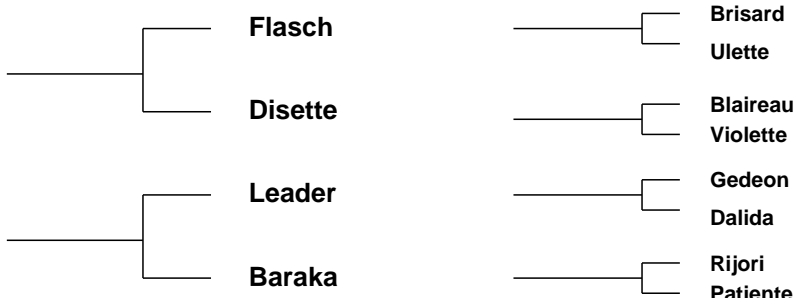

Dam: Rose B
FR8600130582

Star Rating (Within Limousin breed)	Economic Indexes	€uro value per progeny	Index Reliability	Star rating (across all beef breeds)
★★★★★	Maternal	€86	28% (Low)	★★★★☆
★★★★☆	Terminal	€93	28% (Low)	★★★★★
	Dairy Beef			

Star Rating (Within Limousin breed)	Key profit traits	Index Value	Trait Reliability	Star rating (across all beef breeds)
Expected progeny performance				
★★★	Calving difficulty (% 3 & 4) Breed ave: 4.75%,All breeds ave: 5.04%	+5.3%	30% (Low)	★★★☆☆
★★★☆☆	Docility (1-5 scale) Breed ave: -0.06,All breeds ave: 0.01	-0.08 scale	43% (Average)	★★☆☆
★★★★★☆☆	Carcass weight (kg) Breed ave: 22.88kg,All breeds ave: 22.69kg	+27kg	32% (Low)	★★★★★☆☆
★★★★★☆☆	Carcass conformation (1-15 scale) Breed ave: 2.12,All breeds ave: 1.91	+2.18 scale	30% (Low)	★★★★★☆☆

Expected daughter breeding performance				
★★☆☆	Daughter calving diff (% 3 & 4) Breed ave: 4.78%,All breeds ave: 5.19%	+5.1%	25% (Low)	★★★★
★★★★	Daughter Milk (kg) Breed ave: -0.33kg,All breeds ave: 0.37kg	-0.2kg	28% (Low)	★★★★☆☆
★★★★★☆☆	Daughter calving interval (days) Breed ave: 1.29days,All breeds ave: -0.13days	-1.78days	24% (Low)	★★★★★☆☆

Additional Information:
Has served and proven fertile. Winner of his class in South East Calf finals.

Linear composites	Value	Reliability
Muscle	116	46%
Skeletal	116	43%
Function	108	23%

Herd data quality index
N/A

Animal scored. Linear scores and weaning weights in evaluations

Lot 116 Maythorn Governer

ID: IE291029770284

Breed: Limousin

Sex: Male

DOB: 27-Nov-2011

Owner: Martin Mc Connon - Corcrin Carrickmacross Co Monaghan

Breeder:

Sire: Wilodge Tonka
WTA

Oxygene

Janvier

Isocele

Wilodge Meclair

Brontemoor Ilkley

Newsham Eclair

Dam: Maythorn Amanda
IE291029740133

Interim

Begonia

Dinette

Kilcloon Tara

Eleazar

Kilcloon Natasha

Star Rating (Within Limousin breed)	Economic Indexes	€uro value per progeny	Index Reliability	Star rating (across all beef breeds)
★★★★★	Maternal	€136	25% (Low)	★★★★★
★★★★★	Terminal	€121	27% (Low)	★★★★★
	Dairy Beef			

Star Rating (Within Limousin breed)	Key profit traits	Index Value	Trait Reliability	Star rating (across all beef breeds)
Expected progeny performance				
★★★	Calving difficulty (% 3 & 4) Breed ave: 4.75%,All breeds ave: 5.04%	+4.7%	37% (Low)	★★★
★★★★★	Docility (1-5 scale) Breed ave: -0.06,All breeds ave: 0.01	0.03 scale	44% (Average)	★★★
★★★★★	Carcass weight (kg) Breed ave: 22.88kg,All breeds ave: 22.69kg	+30kg	29% (Low)	★★★★★
★★★★★	Carcass conformation (1-15 scale) Breed ave: 2.12,All breeds ave: 1.91	+2.54 scale	25% (Low)	★★★★★

Expected daughter breeding performance				
★★	Daughter calving diff (% 3 & 4) Breed ave: 4.78%,All breeds ave: 5.19%	+5.3%	14% (V Low)	★★★
★	Daughter Milk (kg) Breed ave: -0.33kg,All breeds ave: 0.37kg	-3.9kg	31% (Low)	★★
★★★★	Daughter calving interval (days) Breed ave: 1.29days,All breeds ave: -0.13days	+0.13days	15% (V Low)	★★★

Additional Information:

His father is also the father of Wilodge Vantastic and Wilodge Cerberus.

Linear composites	Value	Reliability
Muscle	126	45%
Skeletal	114	42%
Function	105	21%

Herd data quality index

N/A

Animal scored. Linear scores and weaning weights in evaluations

Lot 117 Bremore Grind

ID: IE171088820395

Breed: Limousin

Sex: Male

DOB: 28-Nov-2011

Owner: Bobby Jones - Thomastown Road Loughshinny Skerries Co Dublin

Breeder:

Sire: Beulah Dulas
UK727705200041

Hafodlas Lion

Broadmeadows Cannon

Holly Fool

Tyrosser Becky

Ionesco

Meudwy Rebecca

Dam: Cerise
FR1932585301

Serin

Malibu

Jacasse

Taiga

Mas Du Clo

Gwendoline

Star Rating (Within Limousin breed)	Economic Indexes	€uro value per progeny	Index Reliability	Star rating (across all beef breeds)
★★★★★	Maternal	€108	9% (V Low)	★★★★★
★	Terminal	€72	9% (V Low)	★★★
	Dairy Beef			

Star Rating (Within Limousin breed)	Key profit traits	Index Value	Trait Reliability	Star rating (across all beef breeds)
Expected progeny performance				
★	Calving difficulty (% 3 & 4) Breed ave: 4.75%,All breeds ave: 5.04%	+9.7%	18% (V Low)	★
★★★★★	Docility (1-5 scale) Breed ave: -0.06,All breeds ave: 0.01	0.09 scale	36% (Low)	★★★★★
★★★★★	Carcass weight (kg) Breed ave: 22.88kg,All breeds ave: 22.69kg	+28kg	6% (V Low)	★★★★★
★★★	Carcass conformation (1-15 scale) Breed ave: 2.12,All breeds ave: 1.91	+1.97 scale	11% (V Low)	★★★

Expected daughter breeding performance				
N/A	Daughter calving diff (% 3 & 4) Breed ave: 4.78%,All breeds ave: 5.19%	N/A	5% (Too Low)	N/A
★★★★★	Daughter Milk (kg) Breed ave: -0.33kg,All breeds ave: 0.37kg	+4.6kg	13% (V Low)	★★★★★
★★★★★	Daughter calving interval (days) Breed ave: 1.29days,All breeds ave: -0.13days	-0.56days	6% (V Low)	★★★

Additional Information:

Linear composites	Value	Reliability
Muscle	118	40%
Skeletal	119	35%
Function	119	7%

Herd data quality index

N/A

Animal scored. Linear scores and weaning weights in evaluations

Lot 118 Baileys Gucci

ID: IE281515250478

Breed: Limousin

Sex: Male

DOB: 29-Nov-2011

Owner: John Connell - Newcastle Oldcastle Co Meath

Breeder: Thomas Bailey - Coolcommon Batterstown Co Meath

Sire: Queenshead Altea
S593

Greensons Gigolo

Titan
Surprise

Ryedale Parfait

Ronick Iceman
Gavotte

Dam: Woodhouse Abbie
UK165979500071

Sympa

Octopus
Operette

Ronick Natalie

Greensons Gigolo
Ronick Hainsi

Star Rating (Within Limousin breed)	Economic Indexes	€uro value per progeny	Index Reliability	Star rating (across all beef breeds)
★★★★★	Maternal	€161	24% (Low)	★★★★★
★★★★★	Terminal	€126	25% (Low)	★★★★★
	Dairy Beef			

Star Rating (Within Limousin breed)	Key profit traits	Index Value	Trait Reliability	Star rating (across all beef breeds)
Expected progeny performance				
★★★★★	Calving difficulty (% 3 & 4) Breed ave: 4.75%,All breeds ave: 5.04%	+4.1%	35% (Low)	★★★★☆
★★★★★	Docility (1-5 scale) Breed ave: -0.06,All breeds ave: 0.01	0.07 scale	45% (Average)	★★★★★
★★★★★	Carcass weight (kg) Breed ave: 22.88kg,All breeds ave: 22.69kg	+34kg	25% (Low)	★★★★★☆
★★★★★	Carcass conformation (1-15 scale) Breed ave: 2.12,All breeds ave: 1.91	+2.41 scale	28% (Low)	★★★★★

Expected daughter breeding performance				
★	Daughter calving diff (% 3 & 4) Breed ave: 4.78%,All breeds ave: 5.19%	+5.6%	16% (V Low)	★★★
★★★	Daughter Milk (kg) Breed ave: -0.33kg,All breeds ave: 0.37kg	+0.1kg	29% (Low)	★★★☆
★★★	Daughter calving interval (days) Breed ave: 1.29days,All breeds ave: -0.13days	+0.98days	19% (V Low)	★★★

Additional Information:

Gucci is a tremendous 5 star bull with great size, shape and length. By the most popular Altea, number one for easy calving Limousin and out of super Sympa cow Abbie. This boy has it all looks, breeding and figures. Pictures of Gucci can be viewed on Carrickmore Limousins facebook page.

Linear composites	Value	Reliability
Muscle	122	50%
Skeletal	114	46%
Function	85	22%

Herd data quality index

N/A

Animal scored. Linear scores and weaning weights in evaluations

Lot 119 Ballinahinch Gulliver

ID: IE381127070392

Breed: Limousin

Sex: Male

DOB: 01-Dec-2011

Owner: Seamus Cullen - Ballinahinch Newtownmountkennedy Co Wicklow

Breeder:

Sire: Wilodge Tonka
WTA

Oxygene

Janvier

Isocele

Wilodge Meclaire

Brontemoor Ilkley

Newsham Eclairé

Dam: Ballinahinch Eliza
IE381127070319

Tartuffe

Rayonnant

Opaline

Ballinahinch
Ultimate

Ardnacrusha Philip

Coolmara Nianne

Star Rating (Within Limousin breed)	Economic Indexes	€uro value per progeny	Index Reliability	Star rating (across all beef breeds)
★★★★★	Maternal	€148	21% (Low)	★★★★★
★★★★★	Terminal	€112	23% (Low)	★★★★★
	Dairy Beef			

Star Rating (Within Limousin breed)	Key profit traits	Index Value	Trait Reliability	Star rating (across all beef breeds)
Expected progeny performance				
★	Calving difficulty (% 3 & 4) Breed ave: 4.75%,All breeds ave: 5.04%	+5.8%	32% (Low)	★★
★★★★★	Docility (1-5 scale) Breed ave: -0.06,All breeds ave: 0.01	0.15 scale	44% (Average)	★★★★★☆
★★★★★	Carcass weight (kg) Breed ave: 22.88kg,All breeds ave: 22.69kg	+32kg	25% (Low)	★★★★★☆
★★★★★☆	Carcass conformation (1-15 scale) Breed ave: 2.12,All breeds ave: 1.91	+2.31 scale	23% (Low)	★★★★★

Expected daughter breeding performance				
★★★★☆	Daughter calving diff (% 3 & 4) Breed ave: 4.78%,All breeds ave: 5.19%	+4.5%	9% (V Low)	★★★★★
★★★★☆	Daughter Milk (kg) Breed ave: -0.33kg,All breeds ave: 0.37kg	+0.5kg	27% (Low)	★★★★
★★★★	Daughter calving interval (days) Breed ave: 1.29days,All breeds ave: -0.13days	+0.24days	13% (V Low)	★★★☆☆

Additional Information:

Well muscled quality bull with lovely temperament and good figures.

Linear composites	Value	Reliability
Muscle	112	49%
Skeletal	127	46%
Function	112	20%

Herd data quality index

N/A

Animal scored. Linear scores and weaning weights in evaluations

Lot 120 Castleoye Great

ID: IE321301950320

Breed: Limousin

Sex: Male

DOB: 02-Dec-2011

Owner: Caroline Henry - Toberscarden Tubbercurry Co Sligo

Breeder:

Sire: Fieldson Alf
S511

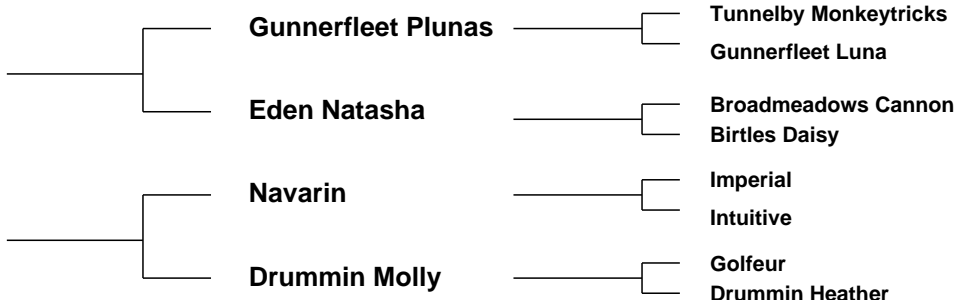

Dam: Brickhill Beau
IE131212260104

Star Rating (Within Limousin breed)	Economic Indexes	€uro value per progeny	Index Reliability	Star rating (across all beef breeds)
★★★★★	Maternal	€139	26% (Low)	★★★★★
★★★★★	Terminal	€105	27% (Low)	★★★★★
	Dairy Beef			

Star Rating (Within Limousin breed)	Key profit traits	Index Value	Trait Reliability	Star rating (across all beef breeds)
Expected progeny performance				
★	Calving difficulty (% 3 & 4) Breed ave: 4.75%,All breeds ave: 5.04%	+5.9%	36% (Low)	★★
★★★★★	Docility (1-5 scale) Breed ave: -0.06,All breeds ave: 0.01	0.06 scale	45% (Average)	★★★★★
★★★★★	Carcass weight (kg) Breed ave: 22.88kg,All breeds ave: 22.69kg	+31kg	28% (Low)	★★★★★
★★★★★	Carcass conformation (1-15 scale) Breed ave: 2.12,All breeds ave: 1.91	+2.5 scale	27% (Low)	★★★★★

Expected daughter breeding performance				
★	Daughter calving diff (% 3 & 4) Breed ave: 4.78%,All breeds ave: 5.19%	+5.4%	19% (V Low)	★★★
★★★★	Daughter Milk (kg) Breed ave: -0.33kg,All breeds ave: 0.37kg	+1.8kg	30% (Low)	★★★★
★★	Daughter calving interval (days) Breed ave: 1.29days,All breeds ave: -0.13days	+1.75days	20% (Low)	★★

Additional Information:

Linear composites	Value	Reliability
Muscle	128	50%
Skeletal	109	46%
Function	123	25%

Herd data quality index

N/A

Animal scored. Linear scores and weaning weights in evaluations

Lot 121 Baileys Gulliver

ID: IE281515280480

Breed: Limousin

Sex: Male

DOB: 03-Dec-2011

Owner: Thomas Bailey - Coolcommon Batterstown Co Meath

Breeder:

Sire: Queenshead Altea
S593

Greensons Gigolo

Titan
Surprise

Ryedale Parfait

Ronick Iceman
Gavotte

Dam: Baileys Atlanta (Et)
IE281515260165

Nenuphar

Leo
Giroflee

Pelletstown Lucy

Genereux
Pelletstown Indienne

Star Rating (Within Limousin breed)	Economic Indexes	€uro value per progeny	Index Reliability	Star rating (across all beef breeds)
★★★★☆	Maternal	€78	25% (Low)	★★★★☆
★★★★★★	Terminal	€109	26% (Low)	★★★★★★
	Dairy Beef			

Star Rating (Within Limousin breed)	Key profit traits	Index Value	Trait Reliability	Star rating (across all beef breeds)
Expected progeny performance				
★★★★☆	Calving difficulty (% 3 & 4) Breed ave: 4.75%,All breeds ave: 5.04%	+4.5%	35% (Low)	★★★
★	Docility (1-5 scale) Breed ave: -0.06,All breeds ave: 0.01	-0.15 scale	45% (Average)	★
★★★★★★	Carcass weight (kg) Breed ave: 22.88kg,All breeds ave: 22.69kg	+30kg	26% (Low)	★★★★★★
★★★★★★	Carcass conformation (1-15 scale) Breed ave: 2.12,All breeds ave: 1.91	+2.43 scale	29% (Low)	★★★★★★

Expected daughter breeding performance				
★★	Daughter calving diff (% 3 & 4) Breed ave: 4.78%,All breeds ave: 5.19%	+5%	18% (V Low)	★★★
★★★	Daughter Milk (kg) Breed ave: -0.33kg,All breeds ave: 0.37kg	-0.6kg	27% (Low)	★★★
★★	Daughter calving interval (days) Breed ave: 1.29days,All breeds ave: -0.13days	+2.71days	20% (Low)	★

Additional Information:

Queenshead Altea is one of the easiest calving bulls within the Limousin breed and is also very good for beef.

Linear composites	Value	Reliability
Muscle	120	49%
Skeletal	101	46%
Function	84	23%

Herd data quality index

N/A

Animal scored. Linear scores and weaning weights in evaluations

Lot 122 Carrowreagh Galeno

ID: IE311411990331

Breed: Limousin

Sex: Male

DOB: 03-Dec-2011

Owner: Patrick J Bruen - Carrowreagh Elphin Co Roscommon

Breeder:

Sire: Wilodge Tonka
WTA

Oxygene

Janvier

Isocele

Wilodge Meclair

Brontemoor Ilkley

Newsham Eclair

Dam: Milbrook Sheila
IE281084570333

Ideal 23

Flasch

Disette

Milbrook Polly

Talent

Milbrook Dawn Et

Star Rating (Within Limousin breed)	Economic Indexes	€uro value per progeny	Index Reliability	Star rating (across all beef breeds)
★★★★★	Maternal	€109	24% (Low)	★★★★★
★★★★★	Terminal	€108	26% (Low)	★★★★★
	Dairy Beef			

Star Rating (Within Limousin breed)	Key profit traits	Index Value	Trait Reliability	Star rating (across all beef breeds)
Expected progeny performance				
★★★	Calving difficulty (% 3 & 4) Breed ave: 4.75%,All breeds ave: 5.04%	+4.6%	35% (Low)	★★★
★★★★	Docility (1-5 scale) Breed ave: -0.06,All breeds ave: 0.01	0.01 scale	45% (Average)	★★★
★★★★★	Carcass weight (kg) Breed ave: 22.88kg,All breeds ave: 22.69kg	+28kg	27% (Low)	★★★★★
★★★★★	Carcass conformation (1-15 scale) Breed ave: 2.12,All breeds ave: 1.91	+2.4 scale	25% (Low)	★★★★★

Expected daughter breeding performance				
★★	Daughter calving diff (% 3 & 4) Breed ave: 4.78%,All breeds ave: 5.19%	+5.3%	15% (V Low)	★★★
★	Daughter Milk (kg) Breed ave: -0.33kg,All breeds ave: 0.37kg	-4.8kg	30% (Low)	★★
★★★★★	Daughter calving interval (days) Breed ave: 1.29days,All breeds ave: -0.13days	-1.04days	19% (V Low)	★★★★★

Additional Information:

Super quality bull, fertility tested. One year in the Limo leader herd health programme.

Linear composites	Value	Reliability
Muscle	121	52%
Skeletal	107	49%
Function	112	24%

Herd data quality index

N/A

Animal scored. Linear scores and weaning weights in evaluations

Lot 123 Drummin Geordie

ID: IE131206310983

Breed: Limousin

Sex: Male

DOB: 07-Dec-2011

Owner: John Mcinerney - Clonmoney West Newmarket On Fergus Co Clare

Breeder:

Sire: Castlevieview Virulent (Et)
CVV

Geant

Dauphin

Cerise

Gentile

Concert

Usuelle

Dam: Drummin Annie Et
IE131206360501

Navarin

Imperial

Intuitive

Drummin Peach

Moustick

Drummin Lady

Star Rating (Within Limousin breed)	Economic Indexes	€uro value per progeny	Index Reliability	Star rating (across all beef breeds)
★★★★☆	Maternal	€83	31% (Low)	★★★★☆
★★★	Terminal	€90	33% (Low)	★★★★
	Dairy Beef			

Star Rating (Within Limousin breed)	Key profit traits	Index Value	Trait Reliability	Star rating (across all beef breeds)
Expected progeny performance				
★★☆	Calving difficulty (% 3 & 4) Breed ave: 4.75%,All breeds ave: 5.04%	+5.7%	38% (Low)	★★
★★★☆☆	Docility (1-5 scale) Breed ave: -0.06,All breeds ave: 0.01	-0.07 scale	48% (Average)	★★☆
★★★★☆	Carcass weight (kg) Breed ave: 22.88kg,All breeds ave: 22.69kg	+25kg	35% (Low)	★★★★☆
★★★★★	Carcass conformation (1-15 scale) Breed ave: 2.12,All breeds ave: 1.91	+2.25 scale	31% (Low)	★★★★★☆☆

Expected daughter breeding performance				
★★★★★	Daughter calving diff (% 3 & 4) Breed ave: 4.78%,All breeds ave: 5.19%	+4.3%	25% (Low)	★★★★★☆☆
★★★★☆	Daughter Milk (kg) Breed ave: -0.33kg,All breeds ave: 0.37kg	+0.9kg	32% (Low)	★★★★
★★★★★	Daughter calving interval (days) Breed ave: 1.29days,All breeds ave: -0.13days	+0.27days	24% (Low)	★★★☆☆

Additional Information:

Herd a member of Limo Leader, accredited BVD free. Vaccinated for BVD and Lepto.

Linear composites	Value	Reliability
Muscle	120	49%
Skeletal	105	46%
Function	94	26%

Herd data quality index

N/A

Animal scored. Linear scores and weaning weights in evaluations

Lot 124 Ballyheeney Grafton

ID: IE161001170164

Breed: Limousin

Sex: Male

DOB: 07-Dec-2011

Owner: Shaun Mclaughlin - Ballyheeney Malin Head Lifford Co Donegal

Breeder:

Sire: Haltcliffe Dancer
HCF

Sympa

Octopus

Operette

Cloughhead
Romany

Oasis

Cloughhead Novelty

Dam: Woodview Viola
IE121584880482

Moero

Ourson

Gentille

Curragrange
Gazette

Creevy Unwin

Curragrange Valma

Star Rating (Within Limousin breed)	Economic Indexes	€uro value per progeny	Index Reliability	Star rating (across all beef breeds)
★★★★★	Maternal	€97	21% (Low)	★★★★★
★★★	Terminal	€92	21% (Low)	★★★★★
	Dairy Beef			

Star Rating (Within Limousin breed)	Key profit traits	Index Value	Trait Reliability	Star rating (across all beef breeds)
Expected progeny performance				
★	Calving difficulty (% 3 & 4) Breed ave: 4.75%,All breeds ave: 5.04%	+7.1%	35% (Low)	★★★
★★★★★	Docility (1-5 scale) Breed ave: -0.06,All breeds ave: 0.01	0 scale	45% (Average)	★★★★★
★★★★★	Carcass weight (kg) Breed ave: 22.88kg,All breeds ave: 22.69kg	+29kg	18% (V Low)	★★★★★
★★★★★	Carcass conformation (1-15 scale) Breed ave: 2.12,All breeds ave: 1.91	+2.35 scale	21% (Low)	★★★★★

Expected daughter breeding performance				
★★	Daughter calving diff (% 3 & 4) Breed ave: 4.78%,All breeds ave: 5.19%	+5%	14% (V Low)	★★★★
★★★	Daughter Milk (kg) Breed ave: -0.33kg,All breeds ave: 0.37kg	-0.7kg	24% (Low)	★★★★
★★★	Daughter calving interval (days) Breed ave: 1.29days,All breeds ave: -0.13days	+1.2days	17% (V Low)	★★★

Additional Information:

Linear composites	Value	Reliability
Muscle	133	48%
Skeletal	115	44%
Function	126	21%

Herd data quality index

N/A

Animal scored. Linear scores and weaning weights in evaluations

Lot 125 Castleboy Gaillimh

ID: IE182401280350

Breed: Limousin

Sex: Male

DOB: 07-Dec-2011

Owner: Peter Kelly - Castleboy Kilchreest Co Galway

Breeder:

Sire: Wilodge Tonka
WTA

Oxygene

Janvier

Isocele

Wilodge Meclair

Brontemoor Ilkley

Newsham Eclair

Dam: Castleboy Tamara
IE182401260175

Faignant

Cordon

Abeille

Meelon Java

Meelon Gregory

Meelon Flair

Star Rating (Within Limousin breed)	Economic Indexes	€uro value per progeny	Index Reliability	Star rating (across all beef breeds)
★★★★★	Maternal	€126	25% (Low)	★★★★★
★★★★★	Terminal	€108	27% (Low)	★★★★★
	Dairy Beef			

Star Rating (Within Limousin breed)	Key profit traits	Index Value	Trait Reliability	Star rating (across all beef breeds)
Expected progeny performance				
★★★	Calving difficulty (% 3 & 4) Breed ave: 4.75%,All breeds ave: 5.04%	+4.8%	36% (Low)	★★★
★★★★★	Docility (1-5 scale) Breed ave: -0.06,All breeds ave: 0.01	0.09 scale	45% (Average)	★★★★★
★★★★★	Carcass weight (kg) Breed ave: 22.88kg,All breeds ave: 22.69kg	+27kg	28% (Low)	★★★★★
★★★★★	Carcass conformation (1-15 scale) Breed ave: 2.12,All breeds ave: 1.91	+2.33 scale	27% (Low)	★★★★★

Expected daughter breeding performance				
★★★★	Daughter calving diff (% 3 & 4) Breed ave: 4.78%,All breeds ave: 5.19%	+4.5%	16% (V Low)	★★★★
★	Daughter Milk (kg) Breed ave: -0.33kg,All breeds ave: 0.37kg	-6.8kg	30% (Low)	★
★★★★★	Daughter calving interval (days) Breed ave: 1.29days,All breeds ave: -0.13days	-1.49days	19% (V Low)	★★★★★

Additional Information:

Linear composites	Value	Reliability
Muscle	121	47%
Skeletal	115	43%
Function	108	21%

Herd data quality index

N/A

Animal scored. Linear scores and weaning weights in evaluations

Lot 126 Corcamore Gabe

ID: IE241397060159

Breed: Limousin

Sex: Male

DOB: 08-Dec-2011

Owner: Brendan Curtin - Corcamore Clarina Limerick Co Limerick

Breeder:

Sire: Acajou
AJZ

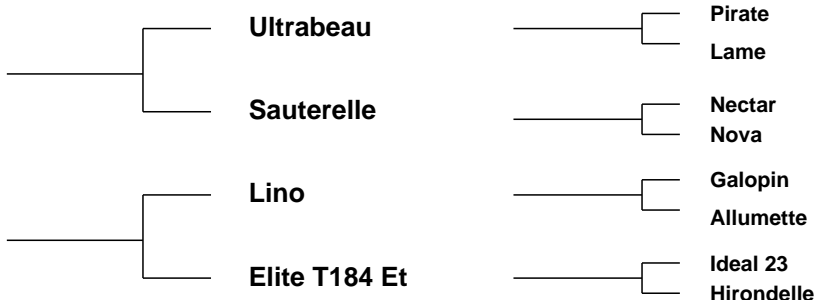

Star Rating (Within Limousin breed)	Economic Indexes	€uro value per progeny	Index Reliability	Star rating (across all beef breeds)
★★★★★	Maternal	€98	22% (Low)	★★★★★
★★★★★☆	Terminal	€105	25% (Low)	★★★★★
	Dairy Beef			

Star Rating (Within Limousin breed)	Key profit traits	Index Value	Trait Reliability	Star rating (across all beef breeds)
Expected progeny performance				
★	Calving difficulty (% 3 & 4) Breed ave: 4.75%,All breeds ave: 5.04%	+7.9%	35% (Low)	★
★★★★★	Docility (1-5 scale) Breed ave: -0.06,All breeds ave: 0.01	0.31 scale	43% (Average)	★★★★★
★★★★★	Carcass weight (kg) Breed ave: 22.88kg,All breeds ave: 22.69kg	+32kg	24% (Low)	★★★★★☆
★★★★★☆	Carcass conformation (1-15 scale) Breed ave: 2.12,All breeds ave: 1.91	+2.3 scale	22% (Low)	★★★★★

Expected daughter breeding performance				
★★★★★	Daughter calving diff (% 3 & 4) Breed ave: 4.78%,All breeds ave: 5.19%	+3.1%	13% (V Low)	★★★★★
★	Daughter Milk (kg) Breed ave: -0.33kg,All breeds ave: 0.37kg	-6.3kg	19% (V Low)	★
★★★	Daughter calving interval (days) Breed ave: 1.29days,All breeds ave: -0.13days	+1.53days	16% (V Low)	★★★

Additional Information:

Very docile. Excellent pedigree. First prize winner in South West Calf Championship

Linear composites	Value	Reliability
Muscle	128	44%
Skeletal	125	41%
Function	84	19%

Herd data quality index

N/A

Animal scored. Linear scores and weaning weights in evaluations

Lot 127 Mount Scott Golly 2

ID: IE131306690549

Breed: Limousin

Sex: Male

DOB: 10-Dec-2011

Owner: Michael Sexton - Aheybridge Mullagh Ennis Co Clare

Breeder:

Sire: Cloughhead Umpire
UPI

Petunia

Malibu

Gatine

Gascogne

Espagnol

Bavette

Dam: Mount Scott Edwina
IE131306610450

Ronick Hawk

Broadmeadows Cannon

Ronick Esther

Mount Scott
Valentine

Gamin

Mount Scott Rubert

Star Rating (Within Limousin breed)	Economic Indexes	€uro value per progeny	Index Reliability	Star rating (across all beef breeds)
★★★★	Maternal	€96	19% (V Low)	★★★★
★★★★★	Terminal	€109	20% (Low)	★★★★★
	Dairy Beef			

Star Rating (Within Limousin breed)	Key profit traits	Index Value	Trait Reliability	Star rating (across all beef breeds)
Expected progeny performance				
★★	Calving difficulty (% 3 & 4) Breed ave: 4.75%,All breeds ave: 5.04%	+5.1%	31% (Low)	★★★
★	Docility (1-5 scale) Breed ave: -0.06,All breeds ave: 0.01	-0.15 scale	41% (Average)	★
★★★★★	Carcass weight (kg) Breed ave: 22.88kg,All breeds ave: 22.69kg	+31kg	21% (Low)	★★★★★
★★★★★	Carcass conformation (1-15 scale) Breed ave: 2.12,All breeds ave: 1.91	+2.39 scale	18% (V Low)	★★★★★

Expected daughter breeding performance				
★	Daughter calving diff (% 3 & 4) Breed ave: 4.78%,All breeds ave: 5.19%	+5.5%	10% (V Low)	★★
★★★	Daughter Milk (kg) Breed ave: -0.33kg,All breeds ave: 0.37kg	-0.7kg	25% (Low)	★★★
★★	Daughter calving interval (days) Breed ave: 1.29days,All breeds ave: -0.13days	+1.82days	12% (V Low)	★★

Additional Information:
WITHDRAWN FROM SALE

Linear composites	Value	Reliability
Muscle	131	41%
Skeletal	116	38%
Function	95	16%

Herd data quality index

N/A

Animal scored. Linear scores and weaning weights in evaluations

Lot 128 Killcastle Golden Boy

ID: IE361033210587

Breed: Limousin

Sex: Male

DOB: 14-Dec-2011

Owner: Alan Kelly - The Pike Cross Castledaly Moate Co Westmeath

Breeder:

Sire: Wilodge Tonka
WTA

Oxygene

Janvier

Isocele

Wilodge Meclair

Brontemoor Ilkley
Newsham Eclair

Dam: Pelletstown Nickelle
IEDPHJ0208T

Genereux

Ulex

Tourterelle

Pelletstown Isobelle

Enfield Big Bang
Pelletstown Estelle

Star Rating (Within Limousin breed)	Economic Indexes	€uro value per progeny	Index Reliability	Star rating (across all beef breeds)
★★★★★	Maternal	€98	23% (Low)	★★★★★
★★★★★★	Terminal	€110	25% (Low)	★★★★★★
	Dairy Beef			

Star Rating (Within Limousin breed)	Key profit traits	Index Value	Trait Reliability	Star rating (across all beef breeds)
Expected progeny performance				
★★★★★	Calving difficulty (% 3 & 4) Breed ave: 4.75%,All breeds ave: 5.04%	+4.4%	35% (Low)	★★★★★
★★★★★	Docility (1-5 scale) Breed ave: -0.06,All breeds ave: 0.01	0.01 scale	35% (Low)	★★★★★
★★★★★★	Carcass weight (kg) Breed ave: 22.88kg,All breeds ave: 22.69kg	+29kg	24% (Low)	★★★★★★
★★★★★★	Carcass conformation (1-15 scale) Breed ave: 2.12,All breeds ave: 1.91	+2.43 scale	24% (Low)	★★★★★★

Expected daughter breeding performance				
★★★	Daughter calving diff (% 3 & 4) Breed ave: 4.78%,All breeds ave: 5.19%	+5.3%	15% (V Low)	★★★
★	Daughter Milk (kg) Breed ave: -0.33kg,All breeds ave: 0.37kg	-4.9kg	31% (Low)	★★
★★★	Daughter calving interval (days) Breed ave: 1.29days,All breeds ave: -0.13days	+1.63days	18% (V Low)	★★

Additional Information:

Excellent young bull. Super shape, power width and correctness. His half brother Killcastle Eric was reserve All Ireland bull Derby champion and sold privately to Messrs Bartley in Scotland. Ideal bull for today's market.

Linear composites	Value	Reliability
Muscle	118	37%
Skeletal	115	37%
Function	103	22%

Herd data quality index

N/A

Animal scored. Scores or weaning weights NOT included in evaluation

Lot 129 Shancrock Gerry Et

ID: IE121470440146

Breed: Limousin

Sex: Male

DOB: 15-Dec-2011

Owner: Rosaleen Clarke - Greaghagibney Bailieborough Co Cavan

Breeder:

Sire: F6 Neron
F135



Dam: Milbrook Rhyme
IE281084550265

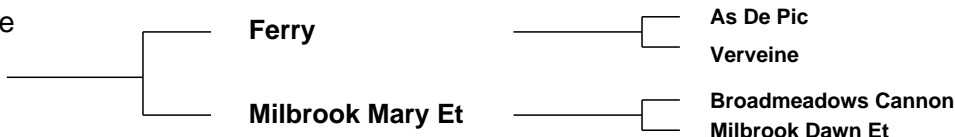

Star Rating (Within Limousin breed)	Economic Indexes	€uro value per progeny	Index Reliability	Star rating (across all beef breeds)
★★★	Maternal	€33	29% (Low)	★★
★★★★★★	Terminal	€107	29% (Low)	★★★★★★
	Dairy Beef			

Star Rating (Within Limousin breed)	Key profit traits	Index Value	Trait Reliability	Star rating (across all beef breeds)
Expected progeny performance				
★	Calving difficulty (% 3 & 4) Breed ave: 4.75%,All breeds ave: 5.04%	+5.8%	30% (Low)	★★
★★★	Docility (1-5 scale) Breed ave: -0.06,All breeds ave: 0.01	-0.11 scale	45% (Average)	★
★★★★★★	Carcass weight (kg) Breed ave: 22.88kg,All breeds ave: 22.69kg	+31kg	36% (Low)	★★★★★★★
★★★★★★★	Carcass conformation (1-15 scale) Breed ave: 2.12,All breeds ave: 1.91	+2.35 scale	30% (Low)	★★★★★★★

Expected daughter breeding performance				
★	Daughter calving diff (% 3 & 4) Breed ave: 4.78%,All breeds ave: 5.19%	+6.1%	21% (Low)	★★★
★	Daughter Milk (kg) Breed ave: -0.33kg,All breeds ave: 0.37kg	-2.8kg	32% (Low)	★★
★★	Daughter calving interval (days) Breed ave: 1.29days,All breeds ave: -0.13days	+1.74days	24% (Low)	★★★

Additional Information:

Bull has proven fertile.

Linear composites	Value	Reliability
Muscle	122	31%
Skeletal	128	30%
Function	88	17%

Herd data quality index

N/A

Animal scored. Linear scores and weaning weights in evaluations

Lot 130 Letitia Gene

ID: IE272445760169

Breed: Limousin

Sex: Male

DOB: 17-Dec-2011

Owner: John Anthony Hession - Portroyal Partry Claremorris Co Mayo

Breeder:

Sire: Milbrook Dartangan Et
MBP

Wilodge Vantastic

Wilodge Tonka

Ravenelle

Milbrook Kathryn

Broadmeadows Cannon

Milbrook Freda

Dam: Barnagh Estelle
IE271517950354

Bova Pontium

Hartside Jacko

F039 Liasse

Crocان Beauty

Ferry

Green Hill Tequila

Star Rating (Within Limousin breed)	Economic Indexes	€uro value per progeny	Index Reliability	Star rating (across all beef breeds)
★	Maternal	€14	24% (Low)	★★★
★★★★	Terminal	€90	28% (Low)	★★★★★
	Dairy Beef			

Star Rating (Within Limousin breed)	Key profit traits	Index Value	Trait Reliability	Star rating (across all beef breeds)
Expected progeny performance				
★	Calving difficulty (% 3 & 4) Breed ave: 4.75%,All breeds ave: 5.04%	+7.4%	36% (Low)	★★★
★★★★★	Docility (1-5 scale) Breed ave: -0.06,All breeds ave: 0.01	-0.08 scale	44% (Average)	★★★★★
★★★★★	Carcass weight (kg) Breed ave: 22.88kg,All breeds ave: 22.69kg	+26kg	26% (Low)	★★★★★
★★★★★	Carcass conformation (1-15 scale) Breed ave: 2.12,All breeds ave: 1.91	+2.39 scale	29% (Low)	★★★★★

Expected daughter breeding performance				
★	Daughter calving diff (% 3 & 4) Breed ave: 4.78%,All breeds ave: 5.19%	+5.6%	14% (V Low)	★★★
★	Daughter Milk (kg) Breed ave: -0.33kg,All breeds ave: 0.37kg	-4.7kg	18% (V Low)	★★★
★★★★★	Daughter calving interval (days) Breed ave: 1.29days,All breeds ave: -0.13days	+1.3days	17% (V Low)	★★★

Additional Information:

Fertility tested.

Linear composites	Value	Reliability
Muscle	120	43%
Skeletal	115	40%
Function	117	24%

Herd data quality index

N/A

Animal scored. Linear scores and weaning weights in evaluations

Lot 131 Letitia George

ID: IE272445730174

Breed: Limousin

Sex: Male

DOB: 18-Dec-2011

Owner: John Anthony Hession - Portroyal Partry Claremorris Co Mayo

Breeder:

Sire: Chouchou
FL29

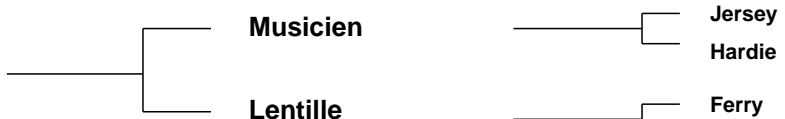

Dam: Carrowreagh Daisy
IE311411930251

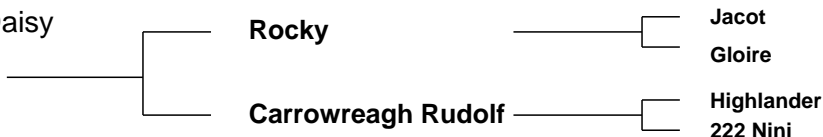

Star Rating (Within Limousin breed)	Economic Indexes	€uro value per progeny	Index Reliability	Star rating (across all beef breeds)
★★★	Maternal	€73	23% (Low)	★★★★☆
★★★★☆	Terminal	€93	26% (Low)	★★★★★
	Dairy Beef			

Star Rating (Within Limousin breed)	Key profit traits	Index Value	Trait Reliability	Star rating (across all beef breeds)
Expected progeny performance				
★	Calving difficulty (% 3 & 4) Breed ave: 4.75%,All breeds ave: 5.04%	+6.1%	35% (Low)	★★
★	Docility (1-5 scale) Breed ave: -0.06,All breeds ave: 0.01	-0.16 scale	45% (Average)	★
★★★★★	Carcass weight (kg) Breed ave: 22.88kg,All breeds ave: 22.69kg	+26kg	27% (Low)	★★★★☆
★★★★	Carcass conformation (1-15 scale) Breed ave: 2.12,All breeds ave: 1.91	+2.15 scale	29% (Low)	★★★★★

Expected daughter breeding performance				
★★	Daughter calving diff (% 3 & 4) Breed ave: 4.78%,All breeds ave: 5.19%	+5%	14% (V Low)	★★★★
★★★★★	Daughter Milk (kg) Breed ave: -0.33kg,All breeds ave: 0.37kg	+1.2kg	18% (V Low)	★★★★★
★★★★	Daughter calving interval (days) Breed ave: 1.29days,All breeds ave: -0.13days	+0.93days	16% (V Low)	★★★

Additional Information:

Linear composites	Value	Reliability
Muscle	110	43%
Skeletal	114	40%
Function	89	21%

Herd data quality index

N/A

Animal scored. Linear scores and weaning weights in evaluations

Lot 132 Fairymount Gearoid

ID: IE221280090189

Breed: Limousin

Sex: Male

DOB: 19-Dec-2011

Owner: Thomas Daly - Ballaugh, Uskenty Coon Via Carlow Co. Kilkenny

Breeder:

Sire: Urville
URV



Joueur
Japie

Domino
Merveille

Dam: Fairymount Essie
IE221280080147



Wilodge Tonka
Ravenelle

Genial
Mount Scott Princess

Star Rating (Within Limousin breed)	Economic Indexes	€uro value per progeny	Index Reliability	Star rating (across all beef breeds)
★★★★★	Maternal	€91	14% (V Low)	★★★★★
★★★★★	Terminal	€97	15% (V Low)	★★★★★☆
	Dairy Beef			

Star Rating (Within Limousin breed)	Key profit traits	Index Value	Trait Reliability	Star rating (across all beef breeds)
Expected progeny performance				
★	Calving difficulty (% 3 & 4) Breed ave: 4.75%, All breeds ave: 5.04%	+6.8%	30% (Low)	★★☆
★★★★☆	Docility (1-5 scale) Breed ave: -0.06, All breeds ave: 0.01	-0.03 scale	40% (Average)	★★
★★★★★	Carcass weight (kg) Breed ave: 22.88kg, All breeds ave: 22.69kg	+32kg	11% (V Low)	★★★★★☆
★★★★☆	Carcass conformation (1-15 scale) Breed ave: 2.12, All breeds ave: 1.91	+2.21 scale	16% (V Low)	★★★★★☆

Expected daughter breeding performance				
★★★★★	Daughter calving diff (% 3 & 4) Breed ave: 4.78%, All breeds ave: 5.19%	+4.2%	8% (V Low)	★★★★★☆
★★☆	Daughter Milk (kg) Breed ave: -0.33kg, All breeds ave: 0.37kg	-2.1kg	14% (V Low)	★★
★★★★★☆	Daughter calving interval (days) Breed ave: 1.29days, All breeds ave: -0.13days	-0.03days	8% (V Low)	★★★☆☆

Additional Information:

This bull is long and well shaped. He has muscle, style and great conformation. His docility is exceptional

Linear composites	Value	Reliability
Muscle	126	48%
Skeletal	127	45%
Function	101	15%

Herd data quality index

N/A

Animal scored. Linear scores and weaning weights in evaluations

Lot 133 Lough Conn Guevara

ID: IE271618610192

Breed: Limousin

Sex: Male

DOB: 21-Dec-2011

Owner: Richard Hegerty - Lecarrow Lahardaune Ballina Co Mayo

Breeder:

Sire: Cloughhead Umpire
UPI

Petunia

Malibu

Gatine

Gascogne

Espagnol

Bavette

Dam: Ovaun Ellen
IE311410330151

Wilodge Vantastic

Wilodge Tonka

Ravenelle

Ovaun Barbara

Grahams Unbeatable

Bishopland Ulrika

Star Rating (Within Limousin breed)	Economic Indexes	€uro value per progeny	Index Reliability	Star rating (across all beef breeds)
★★★★★	Maternal	€112	15% (V Low)	★★★★★
★★★★★	Terminal	€116	16% (V Low)	★★★★★
	Dairy Beef			

Star Rating (Within Limousin breed)	Key profit traits	Index Value	Trait Reliability	Star rating (across all beef breeds)
Expected progeny performance				
★★	Calving difficulty (% 3 & 4) Breed ave: 4.75%,All breeds ave: 5.04%	+5.3%	24% (Low)	★★★
★★★★	Docility (1-5 scale) Breed ave: -0.06,All breeds ave: 0.01	-0.01 scale	42% (Average)	★★★
★★★★★	Carcass weight (kg) Breed ave: 22.88kg,All breeds ave: 22.69kg	+32kg	13% (V Low)	★★★★★
★★★★★	Carcass conformation (1-15 scale) Breed ave: 2.12,All breeds ave: 1.91	+2.46 scale	14% (V Low)	★★★★★

Expected daughter breeding performance				
★★	Daughter calving diff (% 3 & 4) Breed ave: 4.78%,All breeds ave: 5.19%	+5.1%	6% (V Low)	★★★
★	Daughter Milk (kg) Breed ave: -0.33kg,All breeds ave: 0.37kg	-4.8kg	21% (Low)	★★
★★★	Daughter calving interval (days) Breed ave: 1.29days,All breeds ave: -0.13days	+1.24days	10% (V Low)	★★

Additional Information:

Linear composites	Value	Reliability
Muscle	126	28%
Skeletal	117	26%
Function	92	14%

Herd data quality index

N/A

Animal scored. Linear scores and weaning weights in evaluations

Lot 134 Milan Gooch

ID: IE321461590717

Breed: Limousin

Sex: Male

DOB: 22-Dec-2011

Owner: Donal Mc Keon - Carrowcarden Enniscrone Co Sligo

Breeder:

Sire: Grahams Apache
GZP

Waindale Prime

Waindale Jackpot

Waindale Mull

Lisette

Indien

Guerre

Dam: Milan Ellen Et
IE321461590642

Samy

Loriot-Mn

Nova

Greenwell Nell

Igolo

Greenwell Hopefuel

Star Rating (Within Limousin breed)	Economic Indexes	€uro value per progeny	Index Reliability	Star rating (across all beef breeds)
★★★	Maternal	€74	19% (V Low)	★★★★☆
★★	Terminal	€84	20% (Low)	★★★★☆
	Dairy Beef			

Star Rating (Within Limousin breed)	Key profit traits	Index Value	Trait Reliability	Star rating (across all beef breeds)
Expected progeny performance				
★★★★★	Calving difficulty (% 3 & 4) Breed ave: 4.75%,All breeds ave: 5.04%	+4%	33% (Low)	★★★★☆
★	Docility (1-5 scale) Breed ave: -0.06,All breeds ave: 0.01	-0.22 scale	45% (Average)	★
★★	Carcass weight (kg) Breed ave: 22.88kg,All breeds ave: 22.69kg	+21kg	19% (V Low)	★★★☆☆
★★☆	Carcass conformation (1-15 scale) Breed ave: 2.12,All breeds ave: 1.91	+2 scale	23% (Low)	★★★★☆

Expected daughter breeding performance				
★	Daughter calving diff (% 3 & 4) Breed ave: 4.78%,All breeds ave: 5.19%	+6.4%	11% (V Low)	★
★★★★★	Daughter Milk (kg) Breed ave: -0.33kg,All breeds ave: 0.37kg	+6.1kg	21% (Low)	★★★★★
★★☆	Daughter calving interval (days) Breed ave: 1.29days,All breeds ave: -0.13days	+2.41days	13% (V Low)	★

Additional Information:

Son of easy calving Apache with great shape..

Linear composites	Value	Reliability
Muscle	118	48%
Skeletal	115	44%
Function	124	14%

Herd data quality index

N/A

Animal scored. Linear scores and weaning weights in evaluations

Lot 135 Lyragh George

ID: IE151907920011

Breed: Limousin

Sex: Male

DOB: 22-Dec-2011

Owner: John Jerard O Connell - Lyragh Milford Charleville Co Cork

Breeder:

Sire: Tistou
TTU



Dam: Feenagh Violet
IE241481730416



Vainqueur
Amorce
Jersey
Indienne
As De Pic
Verveine
Litron
Castle Kola

Star Rating (Within Limousin breed)	Economic Indexes	€uro value per progeny	Index Reliability	Star rating (across all beef breeds)
★	Maternal	€30	23% (Low)	★★
★★★	Terminal	€87	24% (Low)	★★★★★
	Dairy Beef			

Star Rating (Within Limousin breed)	Key profit traits	Index Value	Trait Reliability	Star rating (across all beef breeds)
Expected progeny performance				
★	Calving difficulty (% 3 & 4) Breed ave: 4.75%,All breeds ave: 5.04%	+8.9%	29% (Low)	★
★★★★★	Docility (1-5 scale) Breed ave: -0.06,All breeds ave: 0.01	0.1 scale	30% (Low)	★★★★★
★★★★★	Carcass weight (kg) Breed ave: 22.88kg,All breeds ave: 22.69kg	+29kg	25% (Low)	★★★★★
★★★★★	Carcass conformation (1-15 scale) Breed ave: 2.12,All breeds ave: 1.91	+2.3 scale	25% (Low)	★★★★★

Expected daughter breeding performance				
★	Daughter calving diff (% 3 & 4) Breed ave: 4.78%,All breeds ave: 5.19%	+6.6%	19% (V Low)	★
★★★★★	Daughter Milk (kg) Breed ave: -0.33kg,All breeds ave: 0.37kg	+4kg	22% (Low)	★★★★★
★	Daughter calving interval (days) Breed ave: 1.29days,All breeds ave: -0.13days	+4days	20% (Low)	★

Additional Information:

Well muscled bull with good docility

Linear composites	Value	Reliability
Muscle	111	28%
Skeletal	123	27%
Function	102	20%

Herd data quality index

N/A

Animal scored. Linear scores and weaning weights in evaluations

Lot 136 Castleview Gazelle

ID: IE191567140634

Breed: Limousin

Sex: Male

DOB: 24-Dec-2011

Owner: Sean O'Sullivan Mrcvs - Tobermaing Castleisland Co Kerry

Breeder:

Sire: Ampertaine Commander
APM

Glenrock Ventura

Glenrock Spartacus
Glenrock Saspirilla

Ampertaine
Annabella

Sympa
Kype Sharon

Dam: Castleview Camelia
IE191567110400

Ronick Hawk

Broadmeadows Cannon
Ronick Esther

F040 G7

Na Claudus
Coureuse

Star Rating (Within Limousin breed)	Economic Indexes	€uro value per progeny	Index Reliability	Star rating (across all beef breeds)
★★★★★	Maternal	€195	19% (V Low)	★★★★★
★★★	Terminal	€90	19% (V Low)	★★★★
	Dairy Beef			

Star Rating (Within Limousin breed)	Key profit traits	Index Value	Trait Reliability	Star rating (across all beef breeds)
Expected progeny performance				
★★	Calving difficulty (% 3 & 4) Breed ave: 4.75%,All breeds ave: 5.04%	+5.3%	34% (Low)	★★★
★★★★★	Docility (1-5 scale) Breed ave: -0.06,All breeds ave: 0.01	0.11 scale	45% (Average)	★★★★★
★★★★★	Carcass weight (kg) Breed ave: 22.88kg,All breeds ave: 22.69kg	+24kg	15% (V Low)	★★★★
★★★★★	Carcass conformation (1-15 scale) Breed ave: 2.12,All breeds ave: 1.91	+2.4 scale	19% (V Low)	★★★★★

Expected daughter breeding performance				
★★★	Daughter calving diff (% 3 & 4) Breed ave: 4.78%,All breeds ave: 5.19%	+4.9%	11% (V Low)	★★★★★
★★★★★	Daughter Milk (kg) Breed ave: -0.33kg,All breeds ave: 0.37kg	+7.9kg	26% (Low)	★★★★★
★★★★	Daughter calving interval (days) Breed ave: 1.29days,All breeds ave: -0.13days	+0.09days	16% (V Low)	★★★

Additional Information:

Commander x Hawk going back to G7 the dam of Castleview Casino et.

Linear composites	Value	Reliability
Muscle	132	50%
Skeletal	108	47%
Function	114	20%

Herd data quality index

N/A

Animal scored. Linear scores and weaning weights in evaluations

Lot 137 Shaen G310

ID: IE221360630310

Breed: Limousin

Sex: Male

DOB: 27-Dec-2011

Owner: Martin Hyland - Shaen Portlaoise Co Laois

Breeder:

Sire: Milbrook Tanko
TKO

Mas Du Clo

Bambino

Cosette

Milbrook Monique
Et

Broadmeadows Cannon
Milbrook Freda

Dam: Shaen Calypso (Et)
IE221360660206

Samy

Loriot-Mn

Nova

Ardlea Violet 2

Sleedagh Solomon
F093 Javeline

Star Rating (Within Limousin breed)	Economic Indexes	€uro value per progeny	Index Reliability	Star rating (across all beef breeds)
★	Maternal	€15	28% (Low)	★★
★★★	Terminal	€88	29% (Low)	★★★★★
	Dairy Beef			

Star Rating (Within Limousin breed)	Key profit traits	Index Value	Trait Reliability	Star rating (across all beef breeds)
Expected progeny performance				
★	Calving difficulty (% 3 & 4) Breed ave: 4.75%,All breeds ave: 5.04%	+7.3%	34% (Low)	★
★★★	Docility (1-5 scale) Breed ave: -0.06,All breeds ave: 0.01	-0.04 scale	30% (Low)	★★
★★★★★	Carcass weight (kg) Breed ave: 22.88kg,All breeds ave: 22.69kg	+29kg	29% (Low)	★★★★★
★★★★★	Carcass conformation (1-15 scale) Breed ave: 2.12,All breeds ave: 1.91	+2.31 scale	30% (Low)	★★★★★

Expected daughter breeding performance				
★★★★★	Daughter calving diff (% 3 & 4) Breed ave: 4.78%,All breeds ave: 5.19%	+3.6%	27% (Low)	★★★★★
★	Daughter Milk (kg) Breed ave: -0.33kg,All breeds ave: 0.37kg	-5.4kg	27% (Low)	★
★★	Daughter calving interval (days) Breed ave: 1.29days,All breeds ave: -0.13days	+2.34days	27% (Low)	★

Additional Information:

Linear composites	Value	Reliability
Muscle	131	29%
Skeletal	119	29%
Function	130	25%

Herd data quality index

N/A

Animal scored. Linear scores and weaning weights in evaluations

Lot 138 Cappahugh Harry

ID: IE361213380054

Breed: Limousin

Sex: Male

DOB: 01-Jan-2012

Owner: Margaret Henson - Cappanrush Kilbeggan Co Westmeath

Breeder:

Sire: Haltcliffe Dancer
HCF

Sympa

Octopus

Operette

Cloughhead
Romany

Oasis
Cloughhead Novelty

Dam: Castlebrock Buffy
IE251175450095

Parisien

Lanaud

Maitresse

Ashtree Petro

Bracken Lory

Ashtree Katty

Star Rating (Within Limousin breed)	Economic Indexes	€uro value per progeny	Index Reliability	Star rating (across all beef breeds)
★★★	Maternal	€72	18% (V Low)	★★★★☆
★★★★☆	Terminal	€93	19% (V Low)	★★★★★
	Dairy Beef			

Star Rating (Within Limousin breed)	Key profit traits	Index Value	Trait Reliability	Star rating (across all beef breeds)
Expected progeny performance				
★	Calving difficulty (% 3 & 4) Breed ave: 4.75%,All breeds ave: 5.04%	+6.1%	33% (Low)	★★
★★☆	Docility (1-5 scale) Breed ave: -0.06,All breeds ave: 0.01	-0.13 scale	44% (Average)	★
★★★★★	Carcass weight (kg) Breed ave: 22.88kg,All breeds ave: 22.69kg	+30kg	16% (V Low)	★★★★★
★★★★☆	Carcass conformation (1-15 scale) Breed ave: 2.12,All breeds ave: 1.91	+2.18 scale	18% (V Low)	★★★★☆

Expected daughter breeding performance				
★★★★★☆	Daughter calving diff (% 3 & 4) Breed ave: 4.78%,All breeds ave: 5.19%	+4%	12% (V Low)	★★★★★
★★☆	Daughter Milk (kg) Breed ave: -0.33kg,All breeds ave: 0.37kg	-1.8kg	23% (Low)	★★
★★★★★	Daughter calving interval (days) Breed ave: 1.29days,All breeds ave: -0.13days	-0.74days	12% (V Low)	★★★

Additional Information:

Linear composites	Value	Reliability
Muscle	117	43%
Skeletal	116	40%
Function	109	19%

Herd data quality index

N/A

Animal scored. Linear scores and weaning weights in evaluations

Lot 139 Maythorn Hawk

ID: IE291029790286

Breed: Limousin

Sex: Male

DOB: 01-Jan-2012

Owner: Martin Mc Connon - Corcrin Carrickmacross Co Monaghan

Breeder:

Sire: Ardlea Dan
ADX

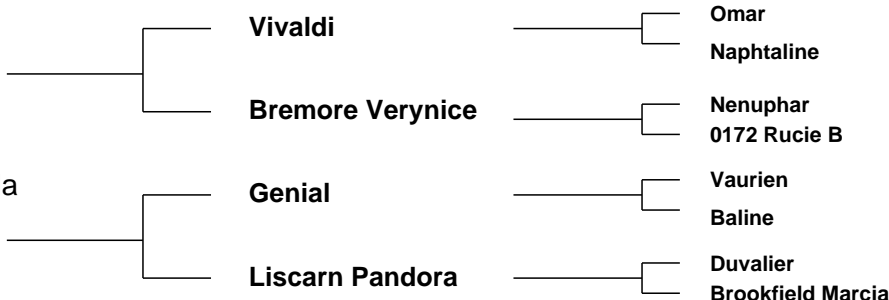

Star Rating (Within Limousin breed)	Economic Indexes	€uro value per progeny	Index Reliability	Star rating (across all beef breeds)
★★★★★	Maternal	€102	23% (Low)	★★★★★
★★★	Terminal	€82	27% (Low)	★★★
	Dairy Beef			

Star Rating (Within Limousin breed)	Key profit traits	Index Value	Trait Reliability	Star rating (across all beef breeds)
Expected progeny performance				
★★★	Calving difficulty (% 3 & 4) Breed ave: 4.75%,All breeds ave: 5.04%	+5.6%	38% (Low)	★★★
★★★★★	Docility (1-5 scale) Breed ave: -0.06,All breeds ave: 0.01	0.02 scale	46% (Average)	★★★★★
★★★★★	Carcass weight (kg) Breed ave: 22.88kg,All breeds ave: 22.69kg	+24kg	25% (Low)	★★★★★
★★★★	Carcass conformation (1-15 scale) Breed ave: 2.12,All breeds ave: 1.91	+2.16 scale	22% (Low)	★★★★★

Expected daughter breeding performance				
★★★★★	Daughter calving diff (% 3 & 4) Breed ave: 4.78%,All breeds ave: 5.19%	+4.1%	14% (V Low)	★★★★★
★★★★★	Daughter Milk (kg) Breed ave: -0.33kg,All breeds ave: 0.37kg	+4.7kg	20% (Low)	★★★★★
★★★★★	Daughter calving interval (days) Breed ave: 1.29days,All breeds ave: -0.13days	-0.04days	16% (V Low)	★★★★★

Additional Information:

Vivaldi and Nenuphar and Genial in breeding. Super bull.

Linear composites	Value	Reliability
Muscle	108	45%
Skeletal	107	43%
Function	106	24%

Herd data quality index

N/A

Animal scored. Linear scores and weaning weights in evaluations

Lot 140 Ballinahinch Harry

ID: IE381127010395

Breed: Limousin

Sex: Male

DOB: 02-Jan-2012

Owner: Seamus Cullen - Ballinahinch Newtownmountkennedy Co Wicklow

Breeder:

Sire: Ampertaine Commander
APM

Glenrock Ventura

Glenrock Spartacus
Glenrock Saspirilla

Ampertaine
Annabella

Sympa
Kype Sharon

Dam: Ballinahinch Eva
IE381127060318

Tartuffe

Rayonnant
Opaline

Ballinahinch
Ultimate

Ardnacrusha Philip
Coolmara Neanne

Star Rating (Within Limousin breed)	Economic Indexes	€uro value per progeny	Index Reliability	Star rating (across all beef breeds)
★★★★★	Maternal	€167	15% (V Low)	★★★★★
★★★★☆	Terminal	€93	16% (V Low)	★★★★★
	Dairy Beef			

Star Rating (Within Limousin breed)	Key profit traits	Index Value	Trait Reliability	Star rating (across all beef breeds)
Expected progeny performance				
★	Calving difficulty (% 3 & 4) Breed ave: 4.75%,All breeds ave: 5.04%	+6.2%	31% (Low)	★★
★★★★☆	Docility (1-5 scale) Breed ave: -0.06,All breeds ave: 0.01	0.04 scale	43% (Average)	★★★★☆
★★★★★	Carcass weight (kg) Breed ave: 22.88kg,All breeds ave: 22.69kg	+29kg	12% (V Low)	★★★★★
★★★★★	Carcass conformation (1-15 scale) Breed ave: 2.12,All breeds ave: 1.91	+2.25 scale	15% (V Low)	★★★★★

Expected daughter breeding performance				
★★★★★	Daughter calving diff (% 3 & 4) Breed ave: 4.78%,All breeds ave: 5.19%	+4.3%	6% (V Low)	★★★★★
★★★★★	Daughter Milk (kg) Breed ave: -0.33kg,All breeds ave: 0.37kg	+9.9kg	21% (Low)	★★★★★
★★★★★	Daughter calving interval (days) Breed ave: 1.29days,All breeds ave: -0.13days	+0.24days	9% (V Low)	★★★★☆

Additional Information:

Quality bull. Well balanced with excellent figures to match.

Linear composites	Value	Reliability
Muscle	132	46%
Skeletal	126	43%
Function	106	17%

Herd data quality index

N/A

Animal scored. Linear scores and weaning weights in evaluations

Lot 141 Mount Scott Harry 2

ID: IE131306630551

Breed: Limousin

Sex: Male

DOB: 02-Jan-2012

Owner: Michael Sexton - Aheybridge Mullagh Ennis Co Clare

Breeder:

Sire: Sympa
SYP

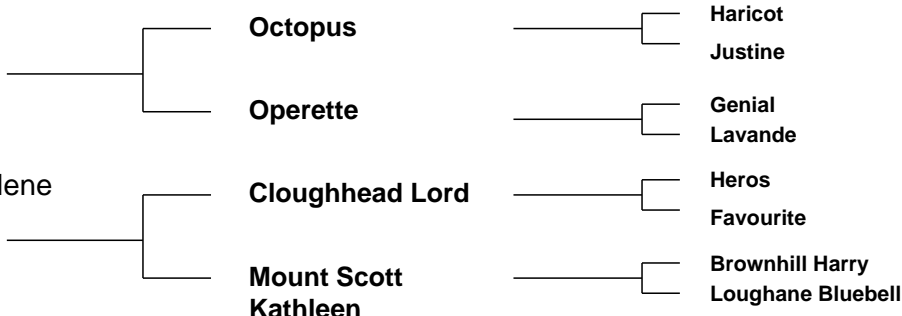

Star Rating (Within Limousin breed)	Economic Indexes	€uro value per progeny	Index Reliability	Star rating (across all beef breeds)
★★★★★★	Maternal	€188	27% (Low)	★★★★★★
★★★★★★	Terminal	€131	28% (Low)	★★★★★★
	Dairy Beef			

Star Rating (Within Limousin breed)	Key profit traits	Index Value	Trait Reliability	Star rating (across all beef breeds)
Expected progeny performance				
★	Calving difficulty (% 3 & 4) Breed ave: 4.75%,All breeds ave: 5.04%	+5.9%	36% (Low)	★★
★★★★★★	Docility (1-5 scale) Breed ave: -0.06,All breeds ave: 0.01	0.21 scale	45% (Average)	★★★★★★
★★★★★★	Carcass weight (kg) Breed ave: 22.88kg,All breeds ave: 22.69kg	+38kg	27% (Low)	★★★★★★
★★★★★★	Carcass conformation (1-15 scale) Breed ave: 2.12,All breeds ave: 1.91	+2.64 scale	27% (Low)	★★★★★★

Expected daughter breeding performance				
★★	Daughter calving diff (% 3 & 4) Breed ave: 4.78%,All breeds ave: 5.19%	+5%	22% (Low)	★★★
★★★★	Daughter Milk (kg) Breed ave: -0.33kg,All breeds ave: 0.37kg	+1.6kg	28% (Low)	★★★
★★★★☆	Daughter calving interval (days) Breed ave: 1.29days,All breeds ave: -0.13days	+0.58days	23% (Low)	★★

Additional Information:
WITHDRAWN FROM SALE

Linear composites	Value	Reliability
Muscle	132	33%
Skeletal	139	32%
Function	112	24%

Herd data quality index
N/A

Animal scored. Linear scores and weaning weights in evaluations

Lot 142 Ovaun Happy Harry

ID: IE311410310199

Breed: Limousin

Sex: Male

DOB: 02-Jan-2012

Owner: Michael Gunn - Ovaun Elphin Co Roscommon

Breeder:

Sire: Ionesco
ION

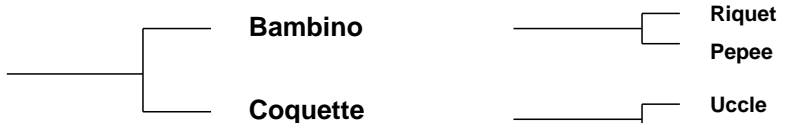

Dam: Ovaun Daffodil
IE311410390140



Star Rating (Within Limousin breed)	Economic Indexes	€uro value per progeny	Index Reliability	Star rating (across all beef breeds)
★★	Maternal	€48	28% (Low)	★★★
★★★★★	Terminal	€103	29% (Low)	★★★★★
	Dairy Beef			

Star Rating (Within Limousin breed)	Key profit traits	Index Value	Trait Reliability	Star rating (across all beef breeds)
Expected progeny performance				
★	Calving difficulty (% 3 & 4) Breed ave: 4.75%,All breeds ave: 5.04%	+7.4%	33% (Low)	★
★★★★★	Docility (1-5 scale) Breed ave: -0.06,All breeds ave: 0.01	0.04 scale	46% (Average)	★★★★★
★★★★★	Carcass weight (kg) Breed ave: 22.88kg,All breeds ave: 22.69kg	+29kg	29% (Low)	★★★★★
★★★★★	Carcass conformation (1-15 scale) Breed ave: 2.12,All breeds ave: 1.91	+2.54 scale	30% (Low)	★★★★★

Expected daughter breeding performance				
★★	Daughter calving diff (% 3 & 4) Breed ave: 4.78%,All breeds ave: 5.19%	+5.1%	26% (Low)	★★★
★	Daughter Milk (kg) Breed ave: -0.33kg,All breeds ave: 0.37kg	-4kg	29% (Low)	★★
★★	Daughter calving interval (days) Breed ave: 1.29days,All breeds ave: -0.13days	+2.73days	28% (Low)	★

Additional Information:

Very docile Ionesco son. Prizewinner at local shows. Muc, Lino, and Espoir in ancestry. Semen tested.

Linear composites	Value	Reliability
Muscle	121	30%
Skeletal	115	30%
Function	116	22%

Herd data quality index

N/A

Animal scored. Linear scores and weaning weights in evaluations

Lot 143 Roundfield Haltcliffe

ID: IE131679970023

Breed: Limousin

Sex: Male

DOB: 03-Jan-2012

Owner: John Killeen - Springfield Clonlara Co Clare

Breeder:

Sire: Rocky
ROX

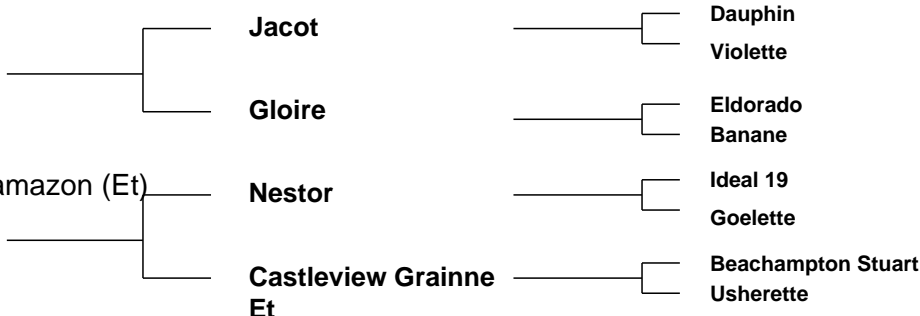

Star Rating (Within Limousin breed)	Economic Indexes	€uro value per progeny	Index Reliability	Star rating (across all beef breeds)
★★★★★	Maternal	€94	30% (Low)	★★★★★
★★★★★★	Terminal	€115	29% (Low)	★★★★★★
	Dairy Beef			

Star Rating (Within Limousin breed)	Key profit traits	Index Value	Trait Reliability	Star rating (across all beef breeds)
Expected progeny performance				
★	Calving difficulty (% 3 & 4) Breed ave: 4.75%,All breeds ave: 5.04%	+6.3%	33% (Low)	★★★
★★★★★★	Docility (1-5 scale) Breed ave: -0.06,All breeds ave: 0.01	0.09 scale	41% (Average)	★★★★★★
★★★★★★	Carcass weight (kg) Breed ave: 22.88kg,All breeds ave: 22.69kg	+30kg	30% (Low)	★★★★★★
★★★★★★	Carcass conformation (1-15 scale) Breed ave: 2.12,All breeds ave: 1.91	+2.41 scale	30% (Low)	★★★★★★

Expected daughter breeding performance				
★	Daughter calving diff (% 3 & 4) Breed ave: 4.78%,All breeds ave: 5.19%	+5.5%	29% (Low)	★★★
★★★★★	Daughter Milk (kg) Breed ave: -0.33kg,All breeds ave: 0.37kg	+1.2kg	33% (Low)	★★★★★
★★★★★	Daughter calving interval (days) Breed ave: 1.29days,All breeds ave: -0.13days	+0.46days	31% (Low)	★★★★★

Additional Information:

Powerful correct bull exceptionally docile, son of the famous Rocky whose semen is no longer available. 1st prizewinner at Summer shows including Clare Calf Champion for bull born in 2012. Vaccinated for BVD and Lepto.

Linear composites	Value	Reliability
Muscle	125	30%
Skeletal	112	30%
Function	79	26%

Herd data quality index

N/A

Animal scored. Linear scores and weaning weights in evaluations

Lot 144 Ardglasson Highlander

ID: IE281667310026

Breed: Limousin

Sex: Male

DOB: 03-Jan-2012

Owner: Fiona E C Gilsean - Ardglasson House Crossakiel Kells Co Meath

Breeder:

Sire: Fieldson Alfy
S511

Gunnerfleet Plunas

Tunnelby Monkeytricks

Gunnerfleet Luna

Eden Natasha

Broadmeadows Cannon

Birtles Daisy

Dam: Ardglasson Daisy
IE281667320010

Pelletstown

F083 Jongleur

Newman

Pelletstown Krystelle

Ardglasson Alice

Lino

Ardglasson Penny

Star Rating (Within Limousin breed)	Economic Indexes	€uro value per progeny	Index Reliability	Star rating (across all beef breeds)
★★★★★	Maternal	€133	24% (Low)	★★★★★
★★★★★	Terminal	€117	26% (Low)	★★★★★
	Dairy Beef			

Star Rating (Within Limousin breed)	Key profit traits	Index Value	Trait Reliability	Star rating (across all beef breeds)
Expected progeny performance				
★	Calving difficulty (% 3 & 4) Breed ave: 4.75%,All breeds ave: 5.04%	+6.2%	29% (Low)	★★
★★★★★	Docility (1-5 scale) Breed ave: -0.06,All breeds ave: 0.01	0.16 scale	42% (Average)	★★★★★
★★★★★	Carcass weight (kg) Breed ave: 22.88kg,All breeds ave: 22.69kg	+35kg	28% (Low)	★★★★★
★★★★★	Carcass conformation (1-15 scale) Breed ave: 2.12,All breeds ave: 1.91	+2.63 scale	24% (Low)	★★★★★

Expected daughter breeding performance				
★	Daughter calving diff (% 3 & 4) Breed ave: 4.78%,All breeds ave: 5.19%	+5.7%	16% (V Low)	★★
★★★★	Daughter Milk (kg) Breed ave: -0.33kg,All breeds ave: 0.37kg	+1.8kg	25% (Low)	★★★
★★	Daughter calving interval (days) Breed ave: 1.29days,All breeds ave: -0.13days	+2.69days	18% (V Low)	★

Additional Information:

5 star top quality bull. Very docile, 1st prizewinner at National show Tullamore 2012. Also 1st prizewinner at 3 other shows and Reserve Champion at Trim.

Linear composites	Value	Reliability
Muscle	128	30%
Skeletal	120	30%
Function	116	22%

Herd data quality index

N/A

Animal scored. Linear scores and weaning weights in evaluations

Lot 145 Derravaragh Hugo

ID: IE361410920664

Breed: Limousin

Sex: Male

DOB: 05-Jan-2012

Owner: Michael Needham - Kiltoom Castlepollard Co Westmeath

Breeder:

Sire: Rocky
ROX

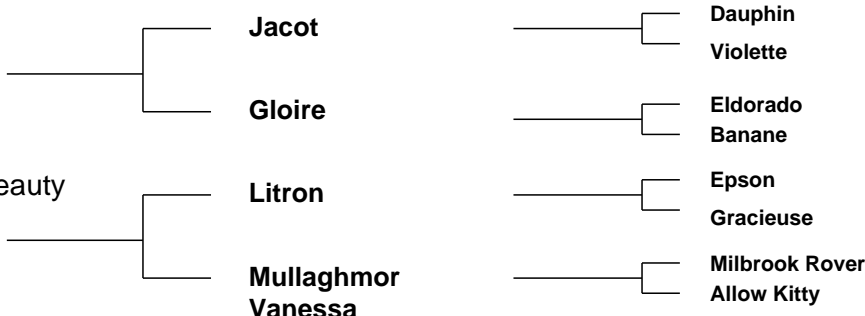

Star Rating (Within Limousin breed)	Economic Indexes	€uro value per progeny	Index Reliability	Star rating (across all beef breeds)
★	Maternal	€4	31% (Low)	★★★
★★★★★	Terminal	€96	30% (Low)	★★★★★
	Dairy Beef			

Star Rating (Within Limousin breed)	Key profit traits	Index Value	Trait Reliability	Star rating (across all beef breeds)
Expected progeny performance				
★	Calving difficulty (% 3 & 4) Breed ave: 4.75%,All breeds ave: 5.04%	+6.7%	36% (Low)	★★★
★★★★	Docility (1-5 scale) Breed ave: -0.06,All breeds ave: 0.01	-0.06 scale	46% (Average)	★★★
★★★★★	Carcass weight (kg) Breed ave: 22.88kg,All breeds ave: 22.69kg	+29kg	29% (Low)	★★★★★
★★★★★	Carcass conformation (1-15 scale) Breed ave: 2.12,All breeds ave: 1.91	+2.27 scale	32% (Low)	★★★★★

Expected daughter breeding performance				
★	Daughter calving diff (% 3 & 4) Breed ave: 4.78%,All breeds ave: 5.19%	+5.5%	30% (Low)	★★★
★★★	Daughter Milk (kg) Breed ave: -0.33kg,All breeds ave: 0.37kg	-0.8kg	32% (Low)	★★★
★	Daughter calving interval (days) Breed ave: 1.29days,All breeds ave: -0.13days	+2.99days	32% (Low)	★

Additional Information:
Has served (cows and Heifers). BVD and Lepto vaccinated.

Linear composites	Value	Reliability
Muscle	119	43%
Skeletal	108	41%
Function	76	28%

Herd data quality index
N/A

Animal scored. Linear scores and weaning weights in evaluations

Lot 146 Ovaun Hogworths Et

ID: IE311410320200

Breed: Limousin

Sex: Male

DOB: 05-Jan-2012

Owner: Michael Gunn - Ovaun Elphin Co Roscommon

Breeder:

Sire: Milbrook Tanko
TKO

Mas Du Clo

Bambino

Cosette

Milbrook Monique
Et

Broadmeadows Cannon
Milbrook Freda

Dam: Banon Redbreast
UK745234700006

Ivanhoe

Dimitri

Quany

Preselihill Martha

Newsham Garfield
Preselihill Hiyacinth

Star Rating (Within Limousin breed)	Economic Indexes	€uro value per progeny	Index Reliability	Star rating (across all beef breeds)
★★★★☆	Maternal	€79	25% (Low)	★★★★☆
★★★☆☆	Terminal	€87	26% (Low)	★★★★☆
	Dairy Beef			

Star Rating (Within Limousin breed)	Key profit traits	Index Value	Trait Reliability	Star rating (across all beef breeds)
Expected progeny performance				
★★★☆☆	Calving difficulty (% 3 & 4) Breed ave: 4.75%,All breeds ave: 5.04%	+5.2%	28% (Low)	★★★☆☆
★★★★★	Docility (1-5 scale) Breed ave: -0.06,All breeds ave: 0.01	0 scale	44% (Average)	★★★☆☆
★★★★★	Carcass weight (kg) Breed ave: 22.88kg,All breeds ave: 22.69kg	+26kg	26% (Low)	★★★★★☆☆
★★★★★	Carcass conformation (1-15 scale) Breed ave: 2.12,All breeds ave: 1.91	+2.13 scale	29% (Low)	★★★★★☆☆

Expected daughter breeding performance				
★★★★★☆☆	Daughter calving diff (% 3 & 4) Breed ave: 4.78%,All breeds ave: 5.19%	+3.8%	24% (Low)	★★★★★☆☆
★★★☆☆	Daughter Milk (kg) Breed ave: -0.33kg,All breeds ave: 0.37kg	-2.1kg	26% (Low)	★★★☆☆
★★★★★☆☆	Daughter calving interval (days) Breed ave: 1.29days,All breeds ave: -0.13days	+0.18days	23% (Low)	★★★☆☆

Additional Information:

ET full brother to Cowin Anton sold at Carlisle for 26,000 stg. Nice stylish animal, very docile. Prizewinner at local shows. BVD vaccinated. Semen tested.

Linear composites	Value	Reliability
Muscle	115	46%
Skeletal	115	43%
Function	126	26%

Herd data quality index

N/A

Animal scored. Linear scores and weaning weights in evaluations

Lot 147 Melwood Hank

ID: IE341422410428

Breed: Limousin

Sex: Male

DOB: 07-Jan-2012

Owner: Michael Hickey - Knockbrittas Kilcommon Thurles Co Tipperary

Breeder:

Sire: Ampertaine Commander
APM

Glenrock Ventura

Glenrock Spartacus
Glenrock Saspirilla

Ampertaine
Annabella

Sympa
Kype Sharon

Dam: Melwood Sandra
IE341422420164

Jeansonnet

Filou
Vendee

0119 Elegante

Bilbao
Venus

Star Rating (Within Limousin breed)	Economic Indexes	€uro value per progeny	Index Reliability	Star rating (across all beef breeds)
★★★★★	Maternal	€113	18% (V Low)	★★★★★
★	Terminal	€78	18% (V Low)	★★★
	Dairy Beef			

Star Rating (Within Limousin breed)	Key profit traits	Index Value	Trait Reliability	Star rating (across all beef breeds)
Expected progeny performance				
★	Calving difficulty (% 3 & 4) Breed ave: 4.75%,All breeds ave: 5.04%	+5.9%	30% (Low)	★★
★★★★★	Docility (1-5 scale) Breed ave: -0.06,All breeds ave: 0.01	0.05 scale	45% (Average)	★★★★★
★★★	Carcass weight (kg) Breed ave: 22.88kg,All breeds ave: 22.69kg	+23kg	16% (V Low)	★★★
★★★★★	Carcass conformation (1-15 scale) Breed ave: 2.12,All breeds ave: 1.91	+2.28 scale	20% (Low)	★★★★★

Expected daughter breeding performance				
★★	Daughter calving diff (% 3 & 4) Breed ave: 4.78%,All breeds ave: 5.19%	+5.3%	9% (V Low)	★★★
★★★★★	Daughter Milk (kg) Breed ave: -0.33kg,All breeds ave: 0.37kg	+4.6kg	23% (Low)	★★★★★
★★★★★	Daughter calving interval (days) Breed ave: 1.29days,All breeds ave: -0.13days	-0.12days	15% (V Low)	★★★

Additional Information:

Super young bull with muscle and style to burn

Linear composites	Value	Reliability
Muscle	129	47%
Skeletal	109	44%
Function	112	18%

Herd data quality index

N/A

Animal scored. Linear scores and weaning weights in evaluations

Lot 148 Lisangeeragh Hawk

ID: IE181851050207

Breed: Limousin

Sex: Male

DOB: 10-Jan-2012

Owner: Des Joyce - Strangefort Williamstown Co Galway

Breeder:

Sire: Ardlea Dan
ADX

Vivaldi

Omar

Naphtaline

Bremore Verynice

Nenuphar

0172 Rucie B

Dam: Newtown Decima
IE231230670424

Newtown Batty 1
(Et)

Mas Du Clo

Castleview Rub

Newtown Rene

Hortensia

Newtown Kate

Star Rating (Within Limousin breed)	Economic Indexes	€uro value per progeny	Index Reliability	Star rating (across all beef breeds)
★★★★★	Maternal	€101	19% (V Low)	★★★★
★★★★★	Terminal	€93	21% (Low)	★★★★
	Dairy Beef			

Star Rating (Within Limousin breed)	Key profit traits	Index Value	Trait Reliability	Star rating (across all beef breeds)
Expected progeny performance				
★	Calving difficulty (% 3 & 4) Breed ave: 4.75%,All breeds ave: 5.04%	+6%	34% (Low)	★★
★★★	Docility (1-5 scale) Breed ave: -0.06,All breeds ave: 0.01	-0.05 scale	46% (Average)	★★
★★★★★	Carcass weight (kg) Breed ave: 22.88kg,All breeds ave: 22.69kg	+26kg	20% (Low)	★★★★★
★★★★★	Carcass conformation (1-15 scale) Breed ave: 2.12,All breeds ave: 1.91	+2.27 scale	19% (V Low)	★★★★★

Expected daughter breeding performance				
★★★★★	Daughter calving diff (% 3 & 4) Breed ave: 4.78%,All breeds ave: 5.19%	+4.3%	10% (V Low)	★★★★★
★★★★★	Daughter Milk (kg) Breed ave: -0.33kg,All breeds ave: 0.37kg	+3kg	17% (V Low)	★★★★★
★★★★★	Daughter calving interval (days) Breed ave: 1.29days,All breeds ave: -0.13days	-0.43days	13% (V Low)	★★★

Additional Information:

Hawk is out of one of the best cows in the herd Newtown Decima. He is a lovely young bull with power,shape and bone. Excellent breeding.

Linear composites	Value	Reliability
Muscle	122	42%
Skeletal	111	39%
Function	106	21%

Herd data quality index

N/A

Animal scored. Linear scores and weaning weights in evaluations

Lot 149 Bremore Hulk Et

ID: IE171088840406

Breed: Limousin

Sex: Male

DOB: 10-Jan-2012

Owner: Bobby Jones - Thomastown Road Loughshinny Skerries Co Dublin

Breeder:

Sire: Acajou
AJZ



Dam: Bremore Rita Et
IE171000540091



Star Rating (Within Limousin breed)	Economic Indexes	€uro value per progeny	Index Reliability	Star rating (across all beef breeds)
★★★★★	Maternal	€138	18% (V Low)	★★★★★
★★★★★	Terminal	€121	23% (Low)	★★★★★
	Dairy Beef			

Star Rating (Within Limousin breed)	Key profit traits	Index Value	Trait Reliability	Star rating (across all beef breeds)
Expected progeny performance				
★★★☆☆	Calving difficulty (% 3 & 4) Breed ave: 4.75%,All breeds ave: 5.04%	+4.9%	22% (Low)	★★★☆☆
★★★★★☆☆	Docility (1-5 scale) Breed ave: -0.06,All breeds ave: 0.01	0.04 scale	43% (Average)	★★★★★☆☆
★★★★★☆☆	Carcass weight (kg) Breed ave: 22.88kg,All breeds ave: 22.69kg	+35kg	29% (Low)	★★★★★☆☆
★★★★★☆☆	Carcass conformation (1-15 scale) Breed ave: 2.12,All breeds ave: 1.91	+2.29 scale	26% (Low)	★★★★★☆☆

Expected daughter breeding performance				
★★☆☆	Daughter calving diff (% 3 & 4) Breed ave: 4.78%,All breeds ave: 5.19%	+5.2%	8% (V Low)	★★☆☆
★★☆☆	Daughter Milk (kg) Breed ave: -0.33kg,All breeds ave: 0.37kg	-1.3kg	10% (V Low)	★★☆☆
★★★★☆☆	Daughter calving interval (days) Breed ave: 1.29days,All breeds ave: -0.13days	+0.6days	8% (V Low)	★★☆☆

Additional Information:

Linear composites	Value	Reliability
Muscle	133	48%
Skeletal	126	45%
Function	84	20%

Herd data quality index

N/A

Animal scored. Linear scores and weaning weights in evaluations

Lot 150 Derravaragh Hurricane

ID: IE361410930665

Breed: Limousin

Sex: Male

DOB: 12-Jan-2012

Owner: Michael Needham - Kiltoom Castlepollard Co Westmeath

Breeder:

Sire: Sympa
SYP

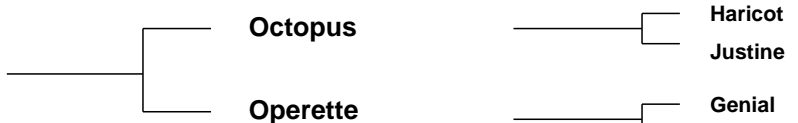

Dam: Derravaragh Delilah
IE361410920565



Star Rating (Within Limousin breed)	Economic Indexes	€uro value per progeny	Index Reliability	Star rating (across all beef breeds)
★★★★★	Maternal	€93	27% (Low)	★★★★★
★★★★★★	Terminal	€122	28% (Low)	★★★★★★
	Dairy Beef			

Star Rating (Within Limousin breed)	Key profit traits	Index Value	Trait Reliability	Star rating (across all beef breeds)
Expected progeny performance				
★★★★★	Calving difficulty (% 3 & 4) Breed ave: 4.75%,All breeds ave: 5.04%	+4.1%	34% (Low)	★★★★★
★★★	Docility (1-5 scale) Breed ave: -0.06,All breeds ave: 0.01	-0.12 scale	44% (Average)	★★★
★★★★★★	Carcass weight (kg) Breed ave: 22.88kg,All breeds ave: 22.69kg	+33kg	28% (Low)	★★★★★★
★★★★★★	Carcass conformation (1-15 scale) Breed ave: 2.12,All breeds ave: 1.91	+2.43 scale	30% (Low)	★★★★★★

Expected daughter breeding performance				
★★★	Daughter calving diff (% 3 & 4) Breed ave: 4.78%,All breeds ave: 5.19%	+5.2%	22% (Low)	★★★
★★	Daughter Milk (kg) Breed ave: -0.33kg,All breeds ave: 0.37kg	-1.5kg	27% (Low)	★★
★	Daughter calving interval (days) Breed ave: 1.29days,All breeds ave: -0.13days	+2.98days	23% (Low)	★

Additional Information:

Has served (cows and Heifers). BVD and Lepto vaccinated.

Linear composites	Value	Reliability
Muscle	118	44%
Skeletal	122	42%
Function	115	27%

Herd data quality index

N/A

Animal scored. Linear scores and weaning weights in evaluations

Lot 151 Greenhill Harry (Et)

ID: IE161035240191

Breed: Limousin

Sex: Male

DOB: 12-Jan-2012

Owner: John Greene - Larrahirl Culdaff Lifford Co Donegal

Breeder:

Sire: On-Dit
ONI

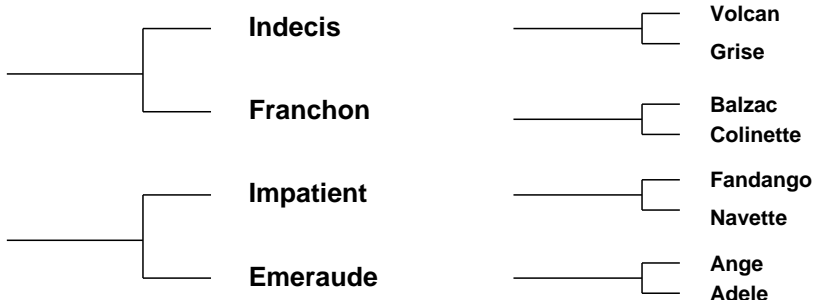

Star Rating (Within Limousin breed)	Economic Indexes	€uro value per progeny	Index Reliability	Star rating (across all beef breeds)
★★★★★	Maternal	€226	25% (Low)	★★★★★
★★★★★	Terminal	€139	26% (Low)	★★★★★
	Dairy Beef			

Star Rating (Within Limousin breed)	Key profit traits	Index Value	Trait Reliability	Star rating (across all beef breeds)
Expected progeny performance				
★★	Calving difficulty (% 3 & 4) Breed ave: 4.75%,All breeds ave: 5.04%	+5.1%	31% (Low)	★★★☆☆
★★★★★☆☆	Docility (1-5 scale) Breed ave: -0.06,All breeds ave: 0.01	0.06 scale	45% (Average)	★★★★★☆☆
★★★★★	Carcass weight (kg) Breed ave: 22.88kg,All breeds ave: 22.69kg	+39kg	28% (Low)	★★★★★
★★★★★☆☆	Carcass conformation (1-15 scale) Breed ave: 2.12,All breeds ave: 1.91	+2.35 scale	28% (Low)	★★★★★

Expected daughter breeding performance				
★★★★★☆☆	Daughter calving diff (% 3 & 4) Breed ave: 4.78%,All breeds ave: 5.19%	+4.1%	19% (V Low)	★★★★★☆☆
★★★★★	Daughter Milk (kg) Breed ave: -0.33kg,All breeds ave: 0.37kg	+4.4kg	30% (Low)	★★★★★☆☆
★★★	Daughter calving interval (days) Breed ave: 1.29days,All breeds ave: -0.13days	+1.12days	21% (Low)	★★★

Additional Information:

Harry is a young On Dit son out of our famous cow Natte. Natte was the best milking cow in our herd. Harry is a 5 star bull for both maternal and terminal traits.

Linear composites	Value	Reliability
Muscle	118	31%
Skeletal	122	30%
Function	103	16%

Herd data quality index

N/A

Animal scored. Linear scores and weaning weights in evaluations

Lot 152 Coppertop Hercules

ID: IE301245240213

Breed: Limousin

Sex: Male

DOB: 21-Jan-2012

Owner: Michael Kenny - The Avenue Ballyclare Ferbane Co Offaly

Breeder:

Sire: Sympa
SYP

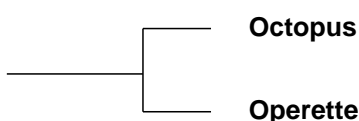

Haricot
Justine

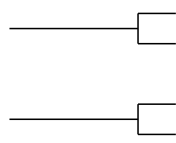

Genial
Lavande

Dam: Anfield Beauty
IE241007380270

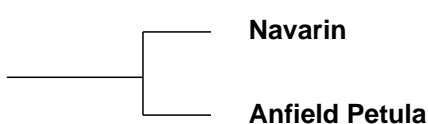

Imperial
Intuitive

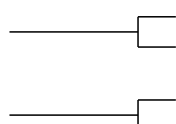

Festin
Ballynerrin Julia (Dna)

Star Rating (Within Limousin breed)	Economic Indexes	€uro value per progeny	Index Reliability	Star rating (across all beef breeds)
★★★★★	Maternal	€116	26% (Low)	★★★★★
★★★★★	Terminal	€115	29% (Low)	★★★★★
	Dairy Beef			

Star Rating (Within Limousin breed)	Key profit traits	Index Value	Trait Reliability	Star rating (across all beef breeds)
Expected progeny performance				
★	Calving difficulty (% 3 & 4) Breed ave: 4.75%,All breeds ave: 5.04%	+5.8%	36% (Low)	★★
★★★★★	Docility (1-5 scale) Breed ave: -0.06,All breeds ave: 0.01	0.01 scale	45% (Average)	★★★
★★★★★	Carcass weight (kg) Breed ave: 22.88kg,All breeds ave: 22.69kg	+33kg	27% (Low)	★★★★★
★★★★★	Carcass conformation (1-15 scale) Breed ave: 2.12,All breeds ave: 1.91	+2.4 scale	26% (Low)	★★★★★

Expected daughter breeding performance				
★★★	Daughter calving diff (% 3 & 4) Breed ave: 4.78%,All breeds ave: 5.19%	+4.6%	22% (Low)	★★★★★
★★★	Daughter Milk (kg) Breed ave: -0.33kg,All breeds ave: 0.37kg	-0.4kg	25% (Low)	★★★
★★★★	Daughter calving interval (days) Breed ave: 1.29days,All breeds ave: -0.13days	+0.83days	21% (Low)	★★

Additional Information:

Hercules full brother Frankie was Junior Male Champion in Roscrea April 2011. He has back breeding to Navarin and Festin on the Dam's side with plenty of milk

Linear composites	Value	Reliability
Muscle	123	29%
Skeletal	120	29%
Function	108	25%

Herd data quality index

N/A

Animal scored. Linear scores and weaning weights in evaluations

Lot 153 Baileys Hector

ID: IE281515250486

Breed: Limousin

Sex: Male

DOB: 21-Jan-2012

Owner: Thomas Bailey - Coolcommon Batterstown Co Meath

Breeder:

Sire: Queenshead Altea
S593

Greensons Gigolo

Titan
Surprise

Ryedale Parfait

Ronick Icedman
Gavotte

Dam: Baileys Beirnie
IE281515280183

Shire Milton

Ronick Gains
Colombe

Pelletstown Teresa

Nicholas
Pelletstown Nuala

Star Rating (Within Limousin breed)	Economic Indexes	€uro value per progeny	Index Reliability	Star rating (across all beef breeds)
★★★★★	Maternal	€169	25% (Low)	★★★★★
★★★★★	Terminal	€115	27% (Low)	★★★★★
	Dairy Beef			

Star Rating (Within Limousin breed)	Key profit traits	Index Value	Trait Reliability	Star rating (across all beef breeds)
Expected progeny performance				
★★★★☆	Calving difficulty (% 3 & 4) Breed ave: 4.75%,All breeds ave: 5.04%	+4.5%	35% (Low)	★★★
★★★★★	Docility (1-5 scale) Breed ave: -0.06,All breeds ave: 0.01	-0.01 scale	45% (Average)	★★★☆☆
★★★★★	Carcass weight (kg) Breed ave: 22.88kg,All breeds ave: 22.69kg	+32kg	30% (Low)	★★★★★☆☆
★★★★★☆☆	Carcass conformation (1-15 scale) Breed ave: 2.12,All breeds ave: 1.91	+2.35 scale	28% (Low)	★★★★★

Expected daughter breeding performance				
★	Daughter calving diff (% 3 & 4) Breed ave: 4.78%,All breeds ave: 5.19%	+6%	17% (V Low)	★★☆
★★★★★	Daughter Milk (kg) Breed ave: -0.33kg,All breeds ave: 0.37kg	+5.6kg	30% (Low)	★★★★★
★★	Daughter calving interval (days) Breed ave: 1.29days,All breeds ave: -0.13days	+1.8days	17% (V Low)	★★☆

Additional Information:

Sire Queenshead Altea is one of the easisest calving bulls in the Limousin breed. Hector's mother is a very good Shire Milton cow.

Linear composites	Value	Reliability
Muscle	123	48%
Skeletal	117	45%
Function	88	21%

Herd data quality index

N/A

Animal scored. Linear scores and weaning weights in evaluations

Lot 154 Ardlea Hector

ID: IE221064551111

Breed: Limousin

Sex: Male

DOB: 23-Jan-2012

Owner: Daniel Tynan - Beechhill Farm Doon Mountrath Co Laois

Breeder:

Sire: Casmir
S1053

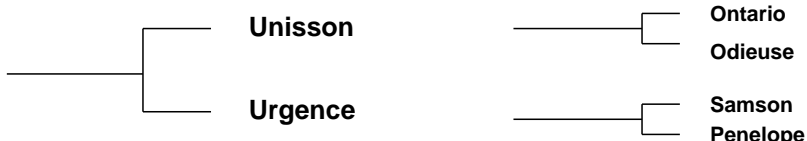

Dam: Elite Corrie (Et)
IE221062740592

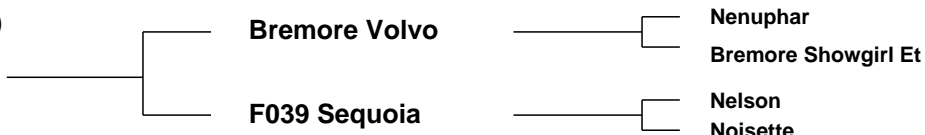

Star Rating (Within Limousin breed)	Economic Indexes	€uro value per progeny	Index Reliability	Star rating (across all beef breeds)
★	Maternal	€24	14% (V Low)	★★
☆	Terminal	€71	15% (V Low)	★★★
	Dairy Beef			

Star Rating (Within Limousin breed)	Key profit traits	Index Value	Trait Reliability	Star rating (across all beef breeds)
Expected progeny performance				
☆	Calving difficulty (% 3 & 4) Breed ave: 4.75%,All breeds ave: 5.04%	+8.2%	27% (Low)	★
★★★★★	Docility (1-5 scale) Breed ave: -0.06,All breeds ave: 0.01	0.03 scale	24% (Low)	★★★★★
★★★★	Carcass weight (kg) Breed ave: 22.88kg,All breeds ave: 22.69kg	+23.5kg	14% (V Low)	★★★★
★	Carcass conformation (1-15 scale) Breed ave: 2.12,All breeds ave: 1.91	+1.95 scale	9% (V Low)	★★★★

Expected daughter breeding performance				
★★★★	Daughter calving diff (% 3 & 4) Breed ave: 4.78%,All breeds ave: 5.19%	+4.6%	9% (V Low)	★★★★★
☆	Daughter Milk (kg) Breed ave: -0.33kg,All breeds ave: 0.37kg	-4.2kg	16% (V Low)	★★★
★★★★★	Daughter calving interval (days) Breed ave: 1.29days,All breeds ave: -0.13days	+0.09days	9% (V Low)	★★★★★

Additional Information:

Limo Leader Herd Health member

Linear composites	Value	Reliability
Muscle	109	30%
Skeletal	130	28%
Function	107	11%

Herd data quality index

N/A

Animal scored. Scores or weaning weights NOT included in evaluation

Lot 155 Meelickaduff Hurricane

ID: IE311703520213

Breed: Limousin

Sex: Male

DOB: 01-Feb-2012

Owner: Michael Hester - Meelickaduff Castlerea Co Roscommon

Breeder:

Sire: Nenuphar
NUP



Dam: Kiltartan Unity
IE182526010226



Star Rating (Within Limousin breed)	Economic Indexes	€uro value per progeny	Index Reliability	Star rating (across all beef breeds)
★	Maternal	€1	33% (Low)	★★★
★★★★★	Terminal	€98	32% (Low)	★★★★★
	Dairy Beef			

Star Rating (Within Limousin breed)	Key profit traits	Index Value	Trait Reliability	Star rating (across all beef breeds)
Expected progeny performance				
★★★	Calving difficulty (% 3 & 4) Breed ave: 4.75%,All breeds ave: 5.04%	+5.5%	37% (Low)	★★★
★★★	Docility (1-5 scale) Breed ave: -0.06,All breeds ave: 0.01	-0.11 scale	47% (Average)	★
★★★★★	Carcass weight (kg) Breed ave: 22.88kg,All breeds ave: 22.69kg	+25kg	34% (Low)	★★★★★
★★★★★	Carcass conformation (1-15 scale) Breed ave: 2.12,All breeds ave: 1.91	+2.42 scale	33% (Low)	★★★★★

Expected daughter breeding performance				
★★★★★	Daughter calving diff (% 3 & 4) Breed ave: 4.78%,All breeds ave: 5.19%	+4.9%	29% (Low)	★★★★★
★★★	Daughter Milk (kg) Breed ave: -0.33kg,All breeds ave: 0.37kg	-2.6kg	36% (Low)	★★★
★	Daughter calving interval (days) Breed ave: 1.29days,All breeds ave: -0.13days	+4.05days	32% (Low)	★

Additional Information:

Linear composites	Value	Reliability
Muscle	120	45%
Skeletal	103	42%
Function	108	28%

Herd data quality index

N/A

Animal scored. Linear scores and weaning weights in evaluations

Lot 156 Milan Huxley Et

ID: IE321461510726

Breed: Limousin

Sex: Male

DOB: 02-Feb-2012

Owner: Donal Mc Keon - Carrowcarden Enniscrone Co Sligo

Breeder:

Sire: Neuf
NUF

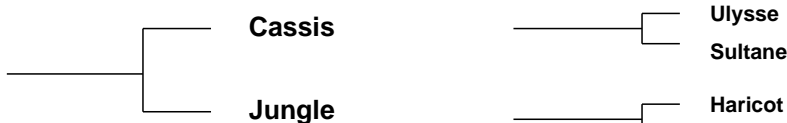

Dam: Milan Ustinya
IE321461560375

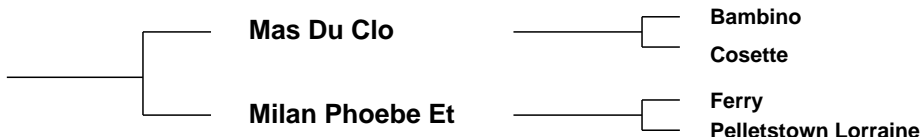

Star Rating (Within Limousin breed)	Economic Indexes	€uro value per progeny	Index Reliability	Star rating (across all beef breeds)
★★★	Maternal	€33	29% (Low)	★★★
★★★★★	Terminal	€103	30% (Low)	★★★★★
	Dairy Beef			

Star Rating (Within Limousin breed)	Key profit traits	Index Value	Trait Reliability	Star rating (across all beef breeds)
Expected progeny performance				
★	Calving difficulty (% 3 & 4) Breed ave: 4.75%,All breeds ave: 5.04%	+6.9%	31% (Low)	★★★
★★★★★	Docility (1-5 scale) Breed ave: -0.06,All breeds ave: 0.01	-0.01 scale	45% (Average)	★★★★★
★★★★★	Carcass weight (kg) Breed ave: 22.88kg,All breeds ave: 22.69kg	+31kg	35% (Low)	★★★★★
★★★★★	Carcass conformation (1-15 scale) Breed ave: 2.12,All breeds ave: 1.91	+2.51 scale	30% (Low)	★★★★★

Expected daughter breeding performance				
★	Daughter calving diff (% 3 & 4) Breed ave: 4.78%,All breeds ave: 5.19%	+6.1%	25% (Low)	★★★
★★	Daughter Milk (kg) Breed ave: -0.33kg,All breeds ave: 0.37kg	-1kg	28% (Low)	★★★
★	Daughter calving interval (days) Breed ave: 1.29days,All breeds ave: -0.13days	+5.77days	26% (Low)	★

Additional Information:

Real stylish bull by Neuf out of super MUC cow. Won 8 first prizes including N West Calf final, also won Male of the Year in North West club area.

Linear composites	Value	Reliability
Muscle	122	31%
Skeletal	121	30%
Function	122	24%

Herd data quality index

N/A

Animal scored. Linear scores and weaning weights in evaluations

Lot 157 Elite Happy Et

ID: IE221062760801

Breed: Limousin

Sex: Male

DOB: 02-Feb-2012

Owner: Edward Tynan - Beechill Farm Doon Mountrath Co Laois

Breeder:

Sire: Ampertaine Commander
APM

Glenrock Ventura

Glenrock Spartacus
Glenrock Saspirilla

Ampertaine
Annabella

Sympa
Kype Sharon

Dam: Vorace
FR1629597748

Renard

Nashville
Justine

Surface

Otan
Melace

Star Rating (Within Limousin breed)	Economic Indexes	€uro value per progeny	Index Reliability	Star rating (across all beef breeds)
★★★★★	Maternal	€136	15% (V Low)	★★★★★
★★★	Terminal	€81	15% (V Low)	★★★
	Dairy Beef			

Star Rating (Within Limousin breed)	Key profit traits	Index Value	Trait Reliability	Star rating (across all beef breeds)
Expected progeny performance				
★	Calving difficulty (% 3 & 4) Breed ave: 4.75%,All breeds ave: 5.04%	+8.1%	27% (Low)	★
★★★★★	Docility (1-5 scale) Breed ave: -0.06,All breeds ave: 0.01	0.04 scale	25% (Low)	★★★★★
★★★★★	Carcass weight (kg) Breed ave: 22.88kg,All breeds ave: 22.69kg	+28kg	16% (V Low)	★★★★★
★★★★★	Carcass conformation (1-15 scale) Breed ave: 2.12,All breeds ave: 1.91	+2.26 scale	15% (V Low)	★★★★★

Expected daughter breeding performance				
★★★	Daughter calving diff (% 3 & 4) Breed ave: 4.78%,All breeds ave: 5.19%	+4.6%	8% (V Low)	★★★★★
★★★★★	Daughter Milk (kg) Breed ave: -0.33kg,All breeds ave: 0.37kg	+9kg	30% (Low)	★★★★★
★★★★★	Daughter calving interval (days) Breed ave: 1.29days,All breeds ave: -0.13days	+0.46days	9% (V Low)	★★★★★

Additional Information:

Class calf, his half sister Ardlea Electra was National Limousin Champion 2011. Member of Limo leader Herd Health Scheme.

Linear composites	Value	Reliability
Muscle	129	50%
Skeletal	131	46%
Function	108	17%

Herd data quality index

N/A

Animal scored. Linear scores and weaning weights in evaluations

Lot 158 Roundhill Herdplus Et

ID: IE241280281362

Breed: Limousin

Sex: Male

DOB: 05-Feb-2012

Owner: Timothy Corridan - Castlequarter House Fedamore Co Limerick

Breeder:

Sire: Acajou
AJZ



Dam: Roundhill Egiroflée 1164 Et
IE241280281164

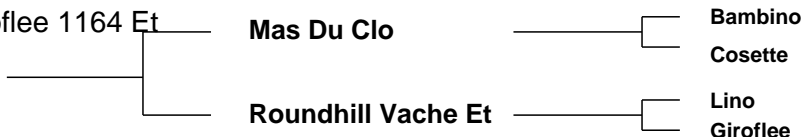

Star Rating (Within Limousin breed)	Economic Indexes	€uro value per progeny	Index Reliability	Star rating (across all beef breeds)
★★★	Maternal	€43	19% (V Low)	★★★
★★★★★	Terminal	€100	21% (Low)	★★★★★
	Dairy Beef			

Star Rating (Within Limousin breed)	Key profit traits	Index Value	Trait Reliability	Star rating (across all beef breeds)
Expected progeny performance				
★	Calving difficulty (% 3 & 4) Breed ave: 4.75%, All breeds ave: 5.04%	+8.8%	27% (Low)	★
★★★★★	Docility (1-5 scale) Breed ave: -0.06, All breeds ave: 0.01	0.12 scale	46% (Average)	★★★★★
★★★★★	Carcass weight (kg) Breed ave: 22.88kg, All breeds ave: 22.69kg	+33kg	21% (Low)	★★★★★
★★★★★	Carcass conformation (1-15 scale) Breed ave: 2.12, All breeds ave: 1.91	+2.41 scale	22% (Low)	★★★★★

Expected daughter breeding performance				
★★★★★	Daughter calving diff (% 3 & 4) Breed ave: 4.78%, All breeds ave: 5.19%	+3.5%	12% (V Low)	★★★★★
★	Daughter Milk (kg) Breed ave: -0.33kg, All breeds ave: 0.37kg	-6.3kg	14% (V Low)	★
★	Daughter calving interval (days) Breed ave: 1.29days, All breeds ave: -0.13days	+3.86days	15% (V Low)	★

Additional Information:

Roundhill Egiroflée 1164 was the Junior Female Champion at Tullamore. Roundhill Egiroflée 1164 was the Junior Female Champion at Tullamore. Roundhill Herd is a member of SAC

Linear composites	Value	Reliability
Muscle	129	45%
Skeletal	133	42%
Function	89	20%

Herd data quality index

N/A

Animal scored. Linear scores and weaning weights in evaluations

Lot 159 Currycramp Halogen

ID: IE231421170548

Breed: Limousin

Sex: Male

DOB: 09-Feb-2012

Owner: Thomas Mulligan - Currycramp Dromod Co Leitrim

Breeder:

Sire: Goldies Terence
GTZ

Ideal 23

Flasch

Disette

Emue

Bilbao

Valse

Dam: Currycramp Unit
IE231421110229

Mas Du Clo

Bambino

Cosette

Newbeech Niaomi

Barnhill Hamish

Gorvagh Jenny

Star Rating (Within Limousin breed)	Economic Indexes	€uro value per progeny	Index Reliability	Star rating (across all beef breeds)
★★★★☆	Maternal	€78	25% (Low)	★★★★☆
★★★☆☆	Terminal	€87	27% (Low)	★★★★☆
	Dairy Beef			

Star Rating (Within Limousin breed)	Key profit traits	Index Value	Trait Reliability	Star rating (across all beef breeds)
Expected progeny performance				
★★☆☆	Calving difficulty (% 3 & 4) Breed ave: 4.75%,All breeds ave: 5.04%	+5.7%	34% (Low)	★★★☆☆
★★★★★	Docility (1-5 scale) Breed ave: -0.06,All breeds ave: 0.01	0 scale	45% (Average)	★★★★☆
★★★★☆	Carcass weight (kg) Breed ave: 22.88kg,All breeds ave: 22.69kg	+25kg	29% (Low)	★★★★☆
★★★★☆	Carcass conformation (1-15 scale) Breed ave: 2.12,All breeds ave: 1.91	+2.17 scale	26% (Low)	★★★★★☆☆

Expected daughter breeding performance				
★★★★	Daughter calving diff (% 3 & 4) Breed ave: 4.78%,All breeds ave: 5.19%	+4.6%	18% (V Low)	★★★★★☆☆
★★★☆☆	Daughter Milk (kg) Breed ave: -0.33kg,All breeds ave: 0.37kg	-0.6kg	28% (Low)	★★★★☆
★★★★	Daughter calving interval (days) Breed ave: 1.29days,All breeds ave: -0.13days	+1.29days	19% (V Low)	★★★☆☆

Additional Information:

Linear composites	Value	Reliability
Muscle	118	43%
Skeletal	114	39%
Function	114	18%

Herd data quality index

N/A

Animal scored. Linear scores and weaning weights in evaluations

Lot 160 Roundhill Hamlet Et

ID: IE241280241367

Breed: Limousin

Sex: Male

DOB: 16-Feb-2012

Owner: Timothy Corridan - Castlequarter House Fedamore Co Limerick

Breeder:

Sire: Acajou
AJZ



Dam: Roundhill Egiroflée 1164 Et
IE241280281164

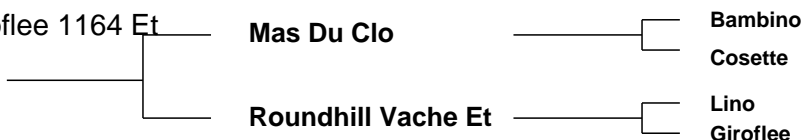

Star Rating (Within Limousin breed)	Economic Indexes	€uro value per progeny	Index Reliability	Star rating (across all beef breeds)
★★★	Maternal	€39	19% (V Low)	★★★
★★★★★	Terminal	€100	21% (Low)	★★★★★
	Dairy Beef			

Star Rating (Within Limousin breed)	Key profit traits	Index Value	Trait Reliability	Star rating (across all beef breeds)
Expected progeny performance				
★	Calving difficulty (% 3 & 4) Breed ave: 4.75%,All breeds ave: 5.04%	+9.1%	27% (Low)	★
★★★★★	Docility (1-5 scale) Breed ave: -0.06,All breeds ave: 0.01	0.12 scale	46% (Average)	★★★★★
★★★★★	Carcass weight (kg) Breed ave: 22.88kg,All breeds ave: 22.69kg	+34kg	21% (Low)	★★★★★
★★★★★	Carcass conformation (1-15 scale) Breed ave: 2.12,All breeds ave: 1.91	+2.44 scale	22% (Low)	★★★★★

Expected daughter breeding performance				
★★★★★	Daughter calving diff (% 3 & 4) Breed ave: 4.78%,All breeds ave: 5.19%	+3.5%	12% (V Low)	★★★★★
★	Daughter Milk (kg) Breed ave: -0.33kg,All breeds ave: 0.37kg	-6.4kg	14% (V Low)	★
★	Daughter calving interval (days) Breed ave: 1.29days,All breeds ave: -0.13days	+3.86days	15% (V Low)	★

Additional Information:

Roundhill Egiroflée 1164 was the Junior Female Champion at Tullamore.
Roundhill Herd is a member of SAC

Linear composites	Value	Reliability
Muscle	131	45%
Skeletal	137	42%
Function	91	20%

Herd data quality index

N/A

Animal scored. Linear scores and weaning weights in evaluations

Lot 161 Ballinascrew Hercules

ID: IE251388750470

Breed: Limousin

Sex: Male

DOB: 22-Feb-2012

Owner: John & Stephen Lynch - Ballinascrew Ballinalee Co Longford

Breeder:

Sire: Wilodge Cerberus
WGE

Wilodge Tonka

Oxygene

Wilodge Meclaire

Wilodge Priceless

Broadmeadows Cannon
Wilodge Littlegem

Dam: Ballinascrew Precious
IE251388750082

Ronick Hawk

Broadmeadows Cannon
Ronick Esther

Ballinascrew
Harmony

Ulysse
Ballinascrew Daytripper

Star Rating (Within Limousin breed)	Economic Indexes	€uro value per progeny	Index Reliability	Star rating (across all beef breeds)
★★★★★	Maternal	€169	23% (Low)	★★★★★
★★★★★	Terminal	€116	25% (Low)	★★★★★
	Dairy Beef			

Star Rating (Within Limousin breed)	Key profit traits	Index Value	Trait Reliability	Star rating (across all beef breeds)
Expected progeny performance				
★★★	Calving difficulty (% 3 & 4) Breed ave: 4.75%,All breeds ave: 5.04%	+4.7%	31% (Low)	★★★
★★★★	Docility (1-5 scale) Breed ave: -0.06,All breeds ave: 0.01	0.01 scale	45% (Average)	★★★
★★★★★	Carcass weight (kg) Breed ave: 22.88kg,All breeds ave: 22.69kg	+31kg	26% (Low)	★★★★★
★★★★★	Carcass conformation (1-15 scale) Breed ave: 2.12,All breeds ave: 1.91	+2.49 scale	25% (Low)	★★★★★

Expected daughter breeding performance				
★	Daughter calving diff (% 3 & 4) Breed ave: 4.78%,All breeds ave: 5.19%	+5.8%	13% (V Low)	★★
★★★★	Daughter Milk (kg) Breed ave: -0.33kg,All breeds ave: 0.37kg	+1.8kg	27% (Low)	★★★
★★★★	Daughter calving interval (days) Breed ave: 1.29days,All breeds ave: -0.13days	+0.34days	17% (V Low)	★★★

Additional Information:

5 star for maternal and terminal. Top 1% for muscle and skeletal within the breed. By top sire Cerebus, dam Precious has bred 2 all-ireland bull calf champions.

Linear composites	Value	Reliability
Muscle	133	45%
Skeletal	134	42%
Function	110	20%

Herd data quality index

N/A

Animal scored. Linear scores and weaning weights in evaluations

Lot 162 Buckfield Harry 2

ID: IE272344640205

Breed: Limousin

Sex: Male

DOB: 02-Mar-2012

Owner: John Moore Jnr - Buckfield Kilmeena Westport Co Mayo

Breeder:

Sire: Sympa
SYP

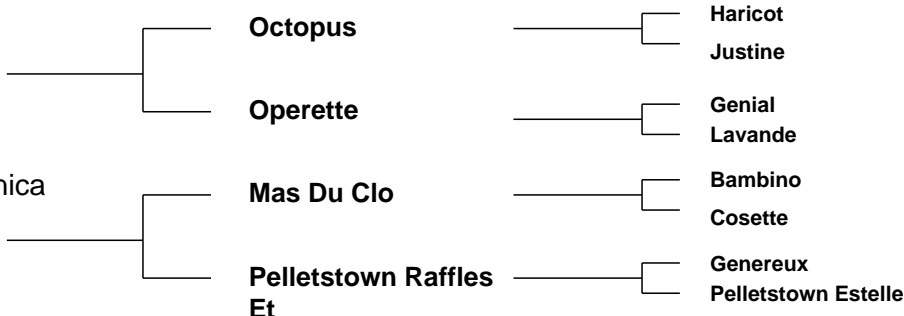

Star Rating (Within Limousin breed)	Economic Indexes	€uro value per progeny	Index Reliability	Star rating (across all beef breeds)
★★★★★	Maternal	€116	28% (Low)	★★★★★
★★★★★	Terminal	€121	30% (Low)	★★★★★
	Dairy Beef			

Star Rating (Within Limousin breed)	Key profit traits	Index Value	Trait Reliability	Star rating (across all beef breeds)
Expected progeny performance				
★★★	Calving difficulty (% 3 & 4) Breed ave: 4.75%,All breeds ave: 5.04%	+5%	36% (Low)	★★★
★★★★★	Docility (1-5 scale) Breed ave: -0.06,All breeds ave: 0.01	0.06 scale	32% (Low)	★★★★★
★★★★★	Carcass weight (kg) Breed ave: 22.88kg,All breeds ave: 22.69kg	+33kg	33% (Low)	★★★★★
★★★★★	Carcass conformation (1-15 scale) Breed ave: 2.12,All breeds ave: 1.91	+2.63 scale	28% (Low)	★★★★★

Expected daughter breeding performance				
★★★	Daughter calving diff (% 3 & 4) Breed ave: 4.78%,All breeds ave: 5.19%	+4.9%	23% (Low)	★★★
★★	Daughter Milk (kg) Breed ave: -0.33kg,All breeds ave: 0.37kg	-2.5kg	30% (Low)	★★
★★	Daughter calving interval (days) Breed ave: 1.29days,All breeds ave: -0.13days	+1.89days	24% (Low)	★★

Additional Information:

Very docile bull out of Mas du Clo cow with lots of milk.

Linear composites	Value	Reliability
Muscle	129	32%
Skeletal	122	32%
Function	111	26%

Herd data quality index

N/A

Animal scored. Linear scores and weaning weights in evaluations

Lot 163 Ballyline Hubert 2

ID: IE311149680486

Breed: Limousin

Sex: Male

DOB: 03-Mar-2012

Owner: Bertie Mannion - Whitepark Curraghboy Athlone Co Roscommon

Breeder:

Sire: Gleannari Everest
IE211336480640

Wilodge Vantastic

Wilodge Tonka

Ravenelle

Veloutine

Micmac-Mn

Opale

Dam: Ballyline Carmel
IE311149610364

Meridien

Esope

Dragonne

Ballyline Rita

Dauphin

Ballyline Nuala

Star Rating (Within Limousin breed)	Economic Indexes	€uro value per progeny	Index Reliability	Star rating (across all beef breeds)
★★★	Maternal	€68	15% (V Low)	★★★
★★★★★	Terminal	€99	16% (V Low)	★★★★★
	Dairy Beef			

Star Rating (Within Limousin breed)	Key profit traits	Index Value	Trait Reliability	Star rating (across all beef breeds)
Expected progeny performance				
★	Calving difficulty (% 3 & 4) Breed ave: 4.75%,All breeds ave: 5.04%	+6.6%	24% (Low)	★★
★★★★★	Docility (1-5 scale) Breed ave: -0.06,All breeds ave: 0.01	0.06 scale	19% (V Low)	★★★★★
★★★★★	Carcass weight (kg) Breed ave: 22.88kg,All breeds ave: 22.69kg	+30kg	15% (V Low)	★★★★★
★★★★★	Carcass conformation (1-15 scale) Breed ave: 2.12,All breeds ave: 1.91	+2.33 scale	16% (V Low)	★★★★★

Expected daughter breeding performance				
★★★	Daughter calving diff (% 3 & 4) Breed ave: 4.78%,All breeds ave: 5.19%	+4.6%	12% (V Low)	★★★★★
★★	Daughter Milk (kg) Breed ave: -0.33kg,All breeds ave: 0.37kg	-2kg	20% (Low)	★★
★★	Daughter calving interval (days) Breed ave: 1.29days,All breeds ave: -0.13days	+2.6days	14% (V Low)	★

Additional Information:

Linear composites	Value	Reliability
Muscle	116	26%
Skeletal	120	24%
Function	110	13%

Herd data quality index

N/A

Animal scored. Scores or weaning weights NOT included in evaluation

Lot 164 Loughed Hatcliffe

ID: IE321578950297

Breed: Limousin

Sex: Male

DOB: 10-Mar-2012

Owner: Neil Tully - Dromore House Dromore West Co Sligo

Breeder:

Sire: Fieldson Alfy
S511

Gunnerfleet Plunas

Tunnelby Monkeytricks

Gunnerfleet Luna

Eden Natasha

Broadmeadows Cannon

Birtles Daisy

Dam: Loughed Thornbury
IE321529120338

Milbrook Handsome

Villy

Tulipe

Loughed Pam

Villy

Loughed Louise

Star Rating (Within Limousin breed)	Economic Indexes	€uro value per progeny	Index Reliability	Star rating (across all beef breeds)
★★★★★	Maternal	€183	25% (Low)	★★★★★
★★★★★	Terminal	€103	26% (Low)	★★★★★
	Dairy Beef			

Star Rating (Within Limousin breed)	Key profit traits	Index Value	Trait Reliability	Star rating (across all beef breeds)
Expected progeny performance				
★★★	Calving difficulty (% 3 & 4) Breed ave: 4.75%,All breeds ave: 5.04%	+4.95%	34% (Low)	★★★
★★★★★	Docility (1-5 scale) Breed ave: -0.06,All breeds ave: 0.01	0.08 scale	35% (Low)	★★★★★
★★★★★	Carcass weight (kg) Breed ave: 22.88kg,All breeds ave: 22.69kg	+25.5kg	25% (Low)	★★★★★
★★★★★	Carcass conformation (1-15 scale) Breed ave: 2.12,All breeds ave: 1.91	+2.28 scale	24% (Low)	★★★★★

Expected daughter breeding performance				
★	Daughter calving diff (% 3 & 4) Breed ave: 4.78%,All breeds ave: 5.19%	+5.45%	21% (Low)	★★★
★★★★★	Daughter Milk (kg) Breed ave: -0.33kg,All breeds ave: 0.37kg	+3.3kg	28% (Low)	★★★★★
★★★★★	Daughter calving interval (days) Breed ave: 1.29days,All breeds ave: -0.13days	-1.73days	21% (Low)	★★★★★

Additional Information:

Linear composites	Value	Reliability
Muscle	117	34%
Skeletal	112	33%
Function	118	24%

Herd data quality index

N/A

Animal scored. Scores or weaning weights NOT included in evaluation

Lot 165 Milan Hoffman

ID: IE321461540729

Breed: Limousin

Sex: Male

DOB: 16-Mar-2012

Owner: Donal Mc Keon - Carrowcarden Enniscrone Co Sligo

Breeder:

Sire: Haltcliffe Dancer
HCF

Sympa

Octopus

Operette

Cloughhead
Romany

Oasis

Cloughhead Novelty

Dam: Milan Ronda Et
IE321461570211

Ferry

As De Pic

Verveine

Hammel Fleur

Chouchou

Hammel Amie

Star Rating (Within Limousin breed)	Economic Indexes	€uro value per progeny	Index Reliability	Star rating (across all beef breeds)
★	Maternal	-€17	23% (Low)	★
★	Terminal	€59	25% (Low)	★★
	Dairy Beef			

Star Rating (Within Limousin breed)	Key profit traits	Index Value	Trait Reliability	Star rating (across all beef breeds)
Expected progeny performance				
★	Calving difficulty (% 3 & 4) Breed ave: 4.75%,All breeds ave: 5.04%	+8.3%	36% (Low)	★
★★★	Docility (1-5 scale) Breed ave: -0.06,All breeds ave: 0.01	-0.11 scale	36% (Low)	★
★★	Carcass weight (kg) Breed ave: 22.88kg,All breeds ave: 22.69kg	+21kg	26% (Low)	★★★
★★★★★	Carcass conformation (1-15 scale) Breed ave: 2.12,All breeds ave: 1.91	+2.23 scale	22% (Low)	★★★★★

Expected daughter breeding performance				
★	Daughter calving diff (% 3 & 4) Breed ave: 4.78%,All breeds ave: 5.19%	+5.4%	15% (V Low)	★★★
★★★★★	Daughter Milk (kg) Breed ave: -0.33kg,All breeds ave: 0.37kg	+2.4kg	27% (Low)	★★★★★
★	Daughter calving interval (days) Breed ave: 1.29days,All breeds ave: -0.13days	+5.09days	18% (V Low)	★

Additional Information:
WITHDRAWN FROM SALE

Linear composites	Value	Reliability
Muscle	120	36%
Skeletal	107	35%
Function	114	20%

Herd data quality index

N/A

Animal scored. Scores or weaning weights NOT included in evaluation

This page is intentionally left blank