

**Lot****Vendor**

61, 65, 66, 67	Thomas Bailey - Coolcommon Batterstown Co Meath
31	Aidan Baker - Lismoyle Newmarket On Fergus Co Clare
37	Raymond Bird - Green Road Louth Village Dundalk Co Louth
16, 24, 25	Alan Borton - Copperbeech Hawkfield Co Kildare
59, 68	Brendan Clancy - Moloskey House Mullagh Ennis Co Clare
73	Rosaleen Clarke - Greaghagibney Bailieborough Co Cavan
82	Thomas Connor - Derrylough Kenagh Co Longford
7, 10	Martin Doherty - Liss Carndonagh Lifford Co Donegal
27, 41	Philip Dunne - Carngarive Bailieboro Co Cavan
13, 14, 17	Noel Fennessy - Woodroad Castleconnell Co Limerick
50, 53, 76	Michael Finn - Greenwood Lacknashannagh Kildysart Co Clare
39	Thomas Finnerty - Bovinion Mountbellew Ballinasloe Co Galway
23, 62	Padraic Golden - Carrowholly Westport Co Mayo
3, 11	John Greene - Larrahirl Culdaff Lifford Co Donegal
22, 47, 56	Michael Gunn - Ovaun Elphin Co Roscommon
81	Michael Hester - Meelickaduff Castlerea Co Roscommon
48, 52, 58	Michael Hickey - Knockbrittas Kilcommon Thurles Co Tipperary



Lot	Vendor
19	James Holohan - Sallyfield Gorvagh Mohill Po Co Leitrim
49, 51	Noel Kenny - Tomriland Roundwood Ashford Co Wicklow
64	Michael Kinane - Ballyglass Tipperary Co Tipperary
44, 46	Bridie Lavelle - Bohomore Shraheens Castlebar Co Mayo
4	John & Stephen Lynch - Ballinascrew Ballinalee Co Longford
55, 87	Paul Marsh - Main St Broadford Co Clare
18, 32	Pat Mcguinness - 29 Welsley Manor Bettystown Co Meath
57, 63, 79	John Mcinerney - Clonmoney West Newmarket On Fergus Co Clare
5, 8	Michael Gerard Mcinerney - Brickhill East Cratloe Co Clare
85	Joseph Miley - Ballyglass Knockcroghery Co Roscommon
12, 86	Michael Molloy - Hillfield House Castletown Dunleer Co Louth
34, 77, 80, 84	John Moore Jnr - Knocknaspringan Kilmeena Westport Co Mayo
42, 43, 69, 72, 75	Richard&Eithne O'Beirn - Ardour Cloghans Hill Tuam Co Galway
60, 70	Dan O'Mahony - Ballinreasig Ballygarvan Co Cork
33	Thomas O'Shea - Templequain Rathdowney Portlaoise Co Laois
26, 28, 74, 78	Stanley Richardson - Newtowngore Leitrim Co Leitrim
38	Sean Ryan (Luke) - Ait Mathuna Dromsally Cappamore Co Limerick

**Lot****Vendor**

30, 35, 36, 54

William Smith - Millbrook Oldcastle Co Meath

40, 83

William Stoddart - Drumhaldry Killegar Carrigallen Co Leitrim

2, 6, 9, 15, 20, 21, 71

Daniel Tynan - Beechhill Farm Doon Mountrath Co Laois

45

Edward Tynan - Beechill Farm Doon Mountrath Co Laois

1, 29, 88

John Joseph Walsh - Derrygullinane Knockmore Ballina Co Mayo

Lot 1 Derrygullinane Fifi

ID: IE271061790268

Breed: Limousin

Sex: Female

DOB: 02-Jul-2010

Owner: John Joseph Walsh - Derrygullinane Knockmore Ballina Co Mayo

Breeder:

Sire: Sympa
SYP

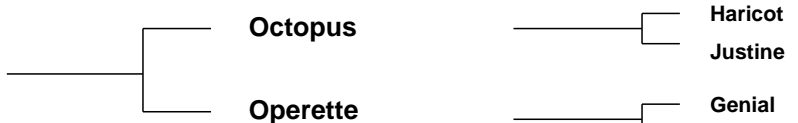

Dam: Meenogahane Victoria
IE191210880167



Star Rating (Within Limousin breed)	Economic Indexes	€uro value per progeny	Index Reliability	Star rating (across all beef breeds)
★★★★★	Maternal	€195	34% (Low)	★★★★★
★★★★★	Terminal	€116	37% (Low)	★★★★★
	Dairy Beef			

Star Rating (Within Limousin breed)	Key profit traits	Index Value	Trait Reliability	Star rating (across all beef breeds)
Expected progeny performance				
★★	Calving difficulty (% 3 & 4) Breed ave: 5.33%,All breeds ave: 5.49%	+5.93%	42% (Average)	★★★
★★	Docility (1-5 scale) Breed ave: -0.06,All breeds ave: 0	-0.11 scale	44% (Average)	★
★★★★★	Carcass weight (kg) Breed ave: 18.61kg,All breeds ave: 18.25kg	+30.4kg	38% (Low)	★★★★★
★★★★★	Carcass conformation (1-15 scale) Breed ave: 1.79,All breeds ave: 1.57	+2.21 scale	33% (Low)	★★★★★

Expected daughter breeding performance				
★★★★★	Daughter calving diff (% 3 & 4) Breed ave: 5.9%,All breeds ave: 6.36%	+4.62%	30% (Low)	★★★★★
★★★★★	Daughter Milk (kg) Breed ave: -0.31kg,All breeds ave: 0.47kg	+4.6kg	32% (Low)	★★★★★
★★★★★	Daughter calving interval (days) Breed ave: 1.27days,All breeds ave: -0.2days	+0.53days	25% (Low)	★★★

Additional Information:

Powerful 5 star heifer, oozing with style and class. Stacked pedigree - Sympa x Nenuphar - incalf to Cloughhead Lord (semen no longer available) AI'd 17/05/2012. High Health status herd. Two years testing completed in Limo Leader Herd Health Programme.

Linear composites	Value	Reliability
Muscle	114	52%
Skeletal	123	51%
Function	104	28%

Herd data quality index

N/A

Animal scored. Linear scores and weaning weights in evaluations

Lot 2 Ardlea Freeda

ID: IE221064540962

Breed: Limousin

Sex: Female

DOB: 07-Jul-2010

Owner: Daniel Tynan - Beechhill Farm Doon Mountrath Co Laois

Breeder:

Sire: Picador
S599

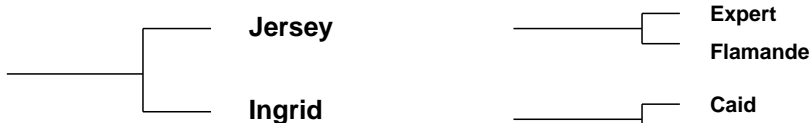

Dam: F039 Seguia
FR1930916295

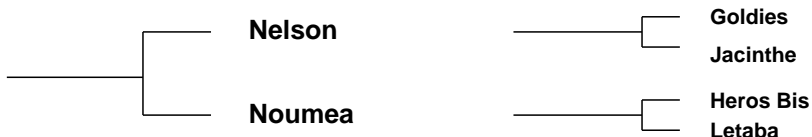

Star Rating (Within Limousin breed)	Economic Indexes	€uro value per progeny	Index Reliability	Star rating (across all beef breeds)
★★★★★	Maternal	€144	29% (Low)	★★★★★
★★★★	Terminal	€98	32% (Low)	★★★★★
	Dairy Beef			

Star Rating (Within Limousin breed)	Key profit traits	Index Value	Trait Reliability	Star rating (across all beef breeds)
Expected progeny performance				
★★★★	Calving difficulty (% 3 & 4) Breed ave: 5.33%,All breeds ave: 5.49%	+4.41%	43% (Average)	★★★★★
★★	Docility (1-5 scale) Breed ave: -0.06,All breeds ave: 0	-0.11 scale	30% (Low)	★
★★★★★	Carcass weight (kg) Breed ave: 18.61kg,All breeds ave: 18.25kg	+19.8kg	31% (Low)	★★★★
★	Carcass conformation (1-15 scale) Breed ave: 1.79,All breeds ave: 1.57	+1.6 scale	28% (Low)	★★★

Expected daughter breeding performance				
★★★	Daughter calving diff (% 3 & 4) Breed ave: 5.9%,All breeds ave: 6.36%	+5.85%	29% (Low)	★★★★★
★★★	Daughter Milk (kg) Breed ave: -0.31kg,All breeds ave: 0.47kg	+0.3kg	27% (Low)	★★★
★★★	Daughter calving interval (days) Breed ave: 1.27days,All breeds ave: -0.2days	+1days	21% (Low)	★★

Additional Information:

Half sister to Ardlea Annabelle who was Overall Limousin Champion at Tullamore National show 2006.

Linear composites	Value	Reliability
Muscle	103	36%
Skeletal	112	39%
Function	112	19%

Herd data quality index

N/A

Animal scored. Scores or weaning weights NOT included in evaluation

Lot 3 Greenhill Flower Et

ID: IE161035280170

Breed: Limousin

Sex: Female

DOB: 22-Oct-2010

Owner: John Greene - Larrahir Culdaff Lifford Co Donegal

Breeder:

Sire: Wilodge Vantastic
VTI

Wilodge Tonka

Oxygene

Wilodge Meclaire

Ravenelle

Jersey

Isabelle

Dam: Grenhill Ursula Et
IE161035290056

Meridien

Esope

Dragonne

155 Nana

Limier

Espionne

Star Rating (Within Limousin breed)	Economic Indexes	€uro value per progeny	Index Reliability	Star rating (across all beef breeds)
★★★★★	Maternal	€123	30% (Low)	★★★★★
★★★	Terminal	€84	33% (Low)	★★★★☆
	Dairy Beef			

Star Rating (Within Limousin breed)	Key profit traits	Index Value	Trait Reliability	Star rating (across all beef breeds)
Expected progeny performance				
★	Calving difficulty (% 3 & 4) Breed ave: 5.33%,All breeds ave: 5.49%	+9.75%	34% (Low)	★
★★★★★★	Docility (1-5 scale) Breed ave: -0.06,All breeds ave: 0	0.17 scale	45% (Average)	★★★★★★
★★★★★★	Carcass weight (kg) Breed ave: 18.61kg,All breeds ave: 18.25kg	+25.5kg	36% (Low)	★★★★★★
★★★★★★☆	Carcass conformation (1-15 scale) Breed ave: 1.79,All breeds ave: 1.57	+1.95 scale	29% (Low)	★★★★★★

Expected daughter breeding performance				
★★★★★★	Daughter calving diff (% 3 & 4) Breed ave: 5.9%,All breeds ave: 6.36%	+4.69%	24% (Low)	★★★★★★
★★★	Daughter Milk (kg) Breed ave: -0.31kg,All breeds ave: 0.47kg	-2.3kg	26% (Low)	★★★
★★★★☆	Daughter calving interval (days) Breed ave: 1.27days,All breeds ave: -0.2days	+0.6days	18% (V Low)	★★★

Additional Information:

Flower is a super heifer by vantastic and an excellent dam line, full sister Greenhill Donna sold in Roscrea March 2010 for 5,400. Vaccinated for BVD and Lepto. Ready for service.

Linear composites	Value	Reliability
Muscle	115	54%
Skeletal	119	53%
Function	107	27%

Herd data quality index

N/A

Animal scored. Linear scores and weaning weights in evaluations

Lot 4 Ballinascrew Fairy

ID: IE251388740429

Breed: Limousin

Sex: Female

DOB: 28-Oct-2010

Owner: John & Stephen Lynch - Ballinascrew Ballinalee Co Longford

Breeder:

Sire: Procters Commander
S787

Haltcliffe Vermont

Penyrheol Sam

Renoncule

Procters Vabrielle

Greenwell Ronick
Procters Phabrielle

Dam: Ballinascrew Diva
IE251388740362

Tullyridge Bamboo

Clonboyne Travino

Tullyridge Unice

Ballinascrew
Victoria

Cockleshell Olympus
Ballinascrew Rainbow

Star Rating (Within Limousin breed)	Economic Indexes	€uro value per progeny	Index Reliability	Star rating (across all beef breeds)
★★★	Maternal	€101	21% (Low)	★★★
★★★	Terminal	€89	25% (Low)	★★★★
	Dairy Beef			

Star Rating (Within Limousin breed)	Key profit traits	Index Value	Trait Reliability	Star rating (across all beef breeds)
Expected progeny performance				
★★	Calving difficulty (% 3 & 4) Breed ave: 5.33%,All breeds ave: 5.49%	+6.07%	30% (Low)	★★★
★	Docility (1-5 scale) Breed ave: -0.06,All breeds ave: 0	-0.16 scale	39% (Low)	★
★★★★	Carcass weight (kg) Breed ave: 18.61kg,All breeds ave: 18.25kg	+21.5kg	26% (Low)	★★★★
★★★★★	Carcass conformation (1-15 scale) Breed ave: 1.79,All breeds ave: 1.57	+1.84 scale	19% (V Low)	★★★★★

Expected daughter breeding performance				
★★★★★	Daughter calving diff (% 3 & 4) Breed ave: 5.9%,All breeds ave: 6.36%	+5.65%	17% (V Low)	★★★★★
★★★★★	Daughter Milk (kg) Breed ave: -0.31kg,All breeds ave: 0.47kg	+3.5kg	19% (V Low)	★★★★★
★★★	Daughter calving interval (days) Breed ave: 1.27days,All breeds ave: -0.2days	+1.54days	10% (V Low)	★★★

Additional Information:

Sire Commander by 100,000 Vermont. Dam maternal sister to classic Champion of Champions 2009. Served 19-04-2012 to Ronick Hawk. Certified incalf.

Linear composites	Value	Reliability
Muscle	107	49%
Skeletal	105	47%
Function	101	14%

Herd data quality index

N/A

Animal scored. Linear scores and weaning weights in evaluations

Lot 5 Brickhill Fiesta

ID: IE131212240151

Breed: Limousin

Sex: Female

DOB: 01-Nov-2010

Owner: Michael Gerard Mcinerney - Brickhill East Cratloe Co Clare

Breeder:

Sire: Brickhill Davy
IE131212250128

Imperial

Vainqueur

Amorce

Brickhill Rose

Moustick

Drummin Molly

Dam: Brickhill Celeste (Et)
IE131212290115

Mas Du Clo

Bambino

Cosette

Brickhill Venus

Gamin

Brickhill Tess

Star Rating (Within Limousin breed)	Economic Indexes	€uro value per progeny	Index Reliability	Star rating (across all beef breeds)
★	Maternal	€24	25% (Low)	★
★	Terminal	€71	29% (Low)	★★★
	Dairy Beef			

Star Rating (Within Limousin breed)	Key profit traits	Index Value	Trait Reliability	Star rating (across all beef breeds)
Expected progeny performance				
★	Calving difficulty (% 3 & 4) Breed ave: 5.33%,All breeds ave: 5.49%	+6.64%	37% (Low)	★★
★★★★★	Docility (1-5 scale) Breed ave: -0.06,All breeds ave: 0	-0.04 scale	39% (Low)	★★
★★★	Carcass weight (kg) Breed ave: 18.61kg,All breeds ave: 18.25kg	+18.1kg	29% (Low)	★★★
★★	Carcass conformation (1-15 scale) Breed ave: 1.79,All breeds ave: 1.57	+1.68 scale	22% (Low)	★★★★★

Expected daughter breeding performance				
★★★	Daughter calving diff (% 3 & 4) Breed ave: 5.9%,All breeds ave: 6.36%	+5.93%	25% (Low)	★★★★★
★★★	Daughter Milk (kg) Breed ave: -0.31kg,All breeds ave: 0.47kg	-0.2kg	19% (V Low)	★★★
★	Daughter calving interval (days) Breed ave: 1.27days,All breeds ave: -0.2days	+3.39days	18% (V Low)	★

Additional Information:

Heifers calf from excellent cow family, including Brickhill Cherish Et, Senior Champion Beef Expo 2011. Scanned in-calf to Achile Junior Champion Paris '07, A.I'd 14/04/2012.

Linear composites	Value	Reliability
Muscle	110	48%
Skeletal	107	47%
Function	102	18%

Herd data quality index

N/A

Animal scored. Linear scores and weaning weights in evaluations

Lot 6 Ardlea Fiacre

ID: IE221064570981

Breed: Limousin

Sex: Female

DOB: 02-Nov-2010

Owner: Daniel Tynan - Beechhill Farm Doon Mountrath Co Laois

Breeder:

Sire: Picador
S599



Dam: Ardlea Carry
IE221064520614

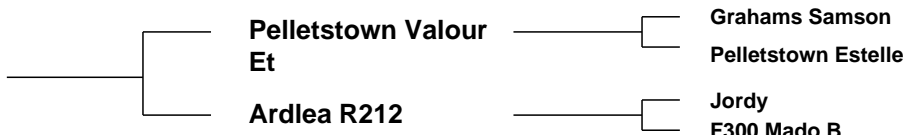

Star Rating (Within Limousin breed)	Economic Indexes	€uro value per progeny	Index Reliability	Star rating (across all beef breeds)
★★★★★	Maternal	€124	30% (Low)	★★★★★
★★★	Terminal	€79	34% (Low)	★★★
	Dairy Beef			

Star Rating (Within Limousin breed)	Key profit traits	Index Value	Trait Reliability	Star rating (across all beef breeds)
Expected progeny performance				
★★	Calving difficulty (% 3 & 4) Breed ave: 5.33%,All breeds ave: 5.49%	+5.84%	41% (Average)	★★★
★★★★	Docility (1-5 scale) Breed ave: -0.06,All breeds ave: 0	-0.05 scale	43% (Average)	★★
★	Carcass weight (kg) Breed ave: 18.61kg,All breeds ave: 18.25kg	+13kg	34% (Low)	★★
★★	Carcass conformation (1-15 scale) Breed ave: 1.79,All breeds ave: 1.57	+1.7 scale	29% (Low)	★★★★★

Expected daughter breeding performance				
★★★★★	Daughter calving diff (% 3 & 4) Breed ave: 5.9%,All breeds ave: 6.36%	+5.23%	27% (Low)	★★★★★
★★★	Daughter Milk (kg) Breed ave: -0.31kg,All breeds ave: 0.47kg	-0.5kg	27% (Low)	★★★
★★★★★	Daughter calving interval (days) Breed ave: 1.27days,All breeds ave: -0.2days	-0.43days	19% (V Low)	★★★

Additional Information:
Stylish Picador daughter.

Linear composites	Value	Reliability
Muscle	100	52%
Skeletal	96	51%
Function	109	21%

Herd data quality index

N/A

Animal scored. Linear scores and weaning weights in evaluations

Lot 7 Liss Fearne

ID: IE161069290120

Breed: Limousin

Sex: Female

DOB: 03-Nov-2010

Owner: Martin Doherty - Liss Carndonagh Lifford Co Donegal

Breeder:

Sire: Rocky
ROX



Dam: Lumbylaw Onoath
UKNK038201232



Star Rating (Within Limousin breed)	Economic Indexes	€uro value per progeny	Index Reliability	Star rating (across all beef breeds)
★★★★☆	Maternal	€107	30% (Low)	★★★★☆
★★★★★	Terminal	€98	30% (Low)	★★★★★☆☆
	Dairy Beef			

Star Rating (Within Limousin breed)	Key profit traits	Index Value	Trait Reliability	Star rating (across all beef breeds)
Expected progeny performance				
★★☆	Calving difficulty (% 3 & 4) Breed ave: 5.33%,All breeds ave: 5.49%	+6.2%	31% (Low)	★★
★★★★	Docility (1-5 scale) Breed ave: -0.06,All breeds ave: 0	-0.06 scale	28% (Low)	★★☆
★★★★☆	Carcass weight (kg) Breed ave: 18.61kg,All breeds ave: 18.25kg	+20.5kg	31% (Low)	★★★★
★★★★★	Carcass conformation (1-15 scale) Breed ave: 1.79,All breeds ave: 1.57	+2.03 scale	32% (Low)	★★★★★

Expected daughter breeding performance				
★	Daughter calving diff (% 3 & 4) Breed ave: 5.9%,All breeds ave: 6.36%	+7.03%	28% (Low)	★★
★★★★☆	Daughter Milk (kg) Breed ave: -0.31kg,All breeds ave: 0.47kg	+0.4kg	35% (Low)	★★★★☆
★★★★	Daughter calving interval (days) Breed ave: 1.27days,All breeds ave: -0.2days	+1.18days	27% (Low)	★★☆

Additional Information:

Animal scored. Scores or weaning weights NOT included in evaluation

Linear composites	Value	Reliability
Muscle	108	31%
Skeletal	94	28%
Function	81	24%

Herd data quality index

N/A

Lot 8 Brickhill Forte

ID: IE131212250152

Breed: Limousin

Sex: Female

DOB: 06-Nov-2010

Owner: Michael Gerard Mcinerney - Brickhill East Cratloe Co Clare

Breeder:

Sire: Mas Du Clo
MUC

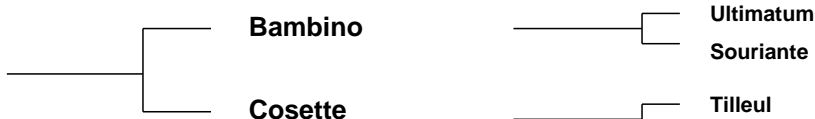

Dam: Brickhill Rose
IE131212290057



Star Rating (Within Limousin breed)	Economic Indexes	€uro value per progeny	Index Reliability	Star rating (across all beef breeds)
★	Maternal	€42	38% (Low)	★★★
★★★	Terminal	€76	40% (Average)	★★★★★
	Dairy Beef			

Star Rating (Within Limousin breed)	Key profit traits	Index Value	Trait Reliability	Star rating (across all beef breeds)
Expected progeny performance				
★	Calving difficulty (% 3 & 4) Breed ave: 5.33%,All breeds ave: 5.49%	+7.87%	43% (Average)	★★★
★★★	Docility (1-5 scale) Breed ave: -0.06,All breeds ave: 0	-0.12 scale	46% (Average)	★★★
★★★★★	Carcass weight (kg) Breed ave: 18.61kg,All breeds ave: 18.25kg	+21.5kg	40% (Average)	★★★★★
★★★★★	Carcass conformation (1-15 scale) Breed ave: 1.79,All breeds ave: 1.57	+1.89 scale	36% (Low)	★★★★★

Expected daughter breeding performance				
★★★★★	Daughter calving diff (% 3 & 4) Breed ave: 5.9%,All breeds ave: 6.36%	+5.16%	37% (Low)	★★★★★
★★★	Daughter Milk (kg) Breed ave: -0.31kg,All breeds ave: 0.47kg	-1.6kg	34% (Low)	★★★
★★★	Daughter calving interval (days) Breed ave: 1.27days,All breeds ave: -0.2days	+2days	32% (Low)	★★★

Additional Information:

Two half sisters retained and breeding well in herd and one exported to the UK. Served to Achile 01/04/2012. Scanned in-calf. Achile was Junior champion in Paris 2007.

Linear composites	Value	Reliability
Muscle	125	54%
Skeletal	109	53%
Function	106	31%

Herd data quality index

N/A

Animal scored. Linear scores and weaning weights in evaluations

Lot 9 Ardlea Filamena

ID: IE221064530986

Breed: Limousin

Sex: Female

DOB: 06-Nov-2010

Owner: Daniel Tynan - Beechhill Farm Doon Mountrath Co Laois

Breeder:

Sire: Picador
S599



Dam: Elite Utopi Et
IE221062720310

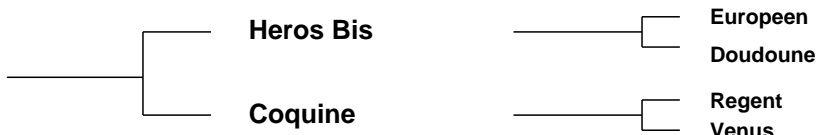

Star Rating (Within Limousin breed)	Economic Indexes	€uro value per progeny	Index Reliability	Star rating (across all beef breeds)
★★★★★	Maternal	€131	32% (Low)	★★★★★
★★★★★	Terminal	€93	37% (Low)	★★★★★
	Dairy Beef			

Star Rating (Within Limousin breed)	Key profit traits	Index Value	Trait Reliability	Star rating (across all beef breeds)
Expected progeny performance				
★★★	Calving difficulty (% 3 & 4) Breed ave: 5.33%,All breeds ave: 5.49%	+6.25%	42% (Average)	★★★
★★★★★	Docility (1-5 scale) Breed ave: -0.06,All breeds ave: 0	-0.08 scale	46% (Average)	★★★
★★★★★	Carcass weight (kg) Breed ave: 18.61kg,All breeds ave: 18.25kg	+19.7kg	38% (Low)	★★★★★
★★★	Carcass conformation (1-15 scale) Breed ave: 1.79,All breeds ave: 1.57	+1.72 scale	33% (Low)	★★★★★

Expected daughter breeding performance				
★★★★★★	Daughter calving diff (% 3 & 4) Breed ave: 5.9%,All breeds ave: 6.36%	+4.7%	28% (Low)	★★★★★★
★★★	Daughter Milk (kg) Breed ave: -0.31kg,All breeds ave: 0.47kg	-1.5kg	28% (Low)	★★★
★★★★★★	Daughter calving interval (days) Breed ave: 1.27days,All breeds ave: -0.2days	-0.18days	21% (Low)	★★★★★

Additional Information:

Big strong powerful heifer,service date on the day of the sale.

Linear composites	Value	Reliability
Muscle	103	54%
Skeletal	105	53%
Function	107	22%

Herd data quality index

N/A

Animal scored. Linear scores and weaning weights in evaluations

Lot 10 Liss Fairytale

ID: IE161069210121

Breed: Limousin

Sex: Female

DOB: 10-Nov-2010

Owner: Martin Doherty - Liss Carndonagh Lifford Co Donegal

Breeder:

Sire: Wilodge Cerberus
WGE

Wilodge Tonka

Oxygene

Wilodge Meclaire

Wilodge Priceless

Broadmeadows Cannon

Wilodge Littlegem

Dam: Rosace
FR8724650612

Opera

Lustre

Idylle

Gentiane

Tarvis

Tulipe

Star Rating (Within Limousin breed)	Economic Indexes	€uro value per progeny	Index Reliability	Star rating (across all beef breeds)
★★★★★	Maternal	€165	18% (V Low)	★★★★★
★★★★★	Terminal	€115	19% (V Low)	★★★★★
	Dairy Beef			

Star Rating (Within Limousin breed)	Key profit traits	Index Value	Trait Reliability	Star rating (across all beef breeds)
Expected progeny performance				
★★★★★	Calving difficulty (% 3 & 4) Breed ave: 5.33%,All breeds ave: 5.49%	+4.38%	27% (Low)	★★★★☆
★★★★☆	Docility (1-5 scale) Breed ave: -0.06,All breeds ave: 0	-0.04 scale	24% (Low)	★★★
★★★★★	Carcass weight (kg) Breed ave: 18.61kg,All breeds ave: 18.25kg	+25.3kg	18% (V Low)	★★★★★
★★★★☆	Carcass conformation (1-15 scale) Breed ave: 1.79,All breeds ave: 1.57	+1.94 scale	15% (V Low)	★★★★★

Expected daughter breeding performance				
★★★	Daughter calving diff (% 3 & 4) Breed ave: 5.9%,All breeds ave: 6.36%	+6.46%	17% (V Low)	★★★☆☆
★★★★	Daughter Milk (kg) Breed ave: -0.31kg,All breeds ave: 0.47kg	+0.1kg	20% (Low)	★★★★☆
★★★★★	Daughter calving interval (days) Breed ave: 1.27days,All breeds ave: -0.2days	+0.07days	13% (V Low)	★★★★☆

Additional Information:

Linear composites	Value	Reliability
Muscle	120	28%
Skeletal	112	28%
Function	95	15%

Herd data quality index

N/A

Animal scored. Scores or weaning weights NOT included in evaluation

Lot 11 Greenhill Flamboyant Et

ID: IE161035230174

Breed: Limousin

Sex: Female

DOB: 23-Nov-2010

Owner: John Greene - Larrahirl Culdaff Lifford Co Donegal

Breeder:

Sire: Nelson
NLO

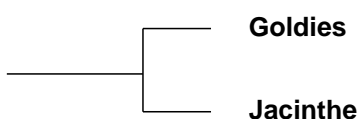

Dam: Occitane
FR8798000925

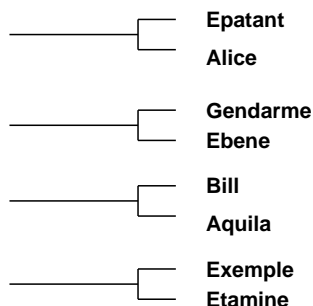
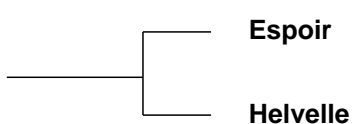

Star Rating (Within Limousin breed)	Economic Indexes	€uro value per progeny	Index Reliability	Star rating (across all beef breeds)
★★★	Maternal	€101	29% (Low)	★★★
★★★☆	Terminal	€85	32% (Low)	★★★☆☆
	Dairy Beef			

Star Rating (Within Limousin breed)	Key profit traits	Index Value	Trait Reliability	Star rating (across all beef breeds)
Expected progeny performance				
★★☆	Calving difficulty (% 3 & 4) Breed ave: 5.33%,All breeds ave: 5.49%	+6.18%	30% (Low)	★★★☆☆
★★★★★	Docility (1-5 scale) Breed ave: -0.06,All breeds ave: 0	-0.02 scale	43% (Average)	★★★☆☆
★★★☆☆	Carcass weight (kg) Breed ave: 18.61kg,All breeds ave: 18.25kg	+18.4kg	35% (Low)	★★★☆☆
★	Carcass conformation (1-15 scale) Breed ave: 1.79,All breeds ave: 1.57	+1.59 scale	30% (Low)	★★★☆☆

Expected daughter breeding performance				
★★★★★☆☆	Daughter calving diff (% 3 & 4) Breed ave: 5.9%,All breeds ave: 6.36%	+5.02%	26% (Low)	★★★★★☆☆
★★★☆☆	Daughter Milk (kg) Breed ave: -0.31kg,All breeds ave: 0.47kg	-0.6kg	27% (Low)	★★★☆☆
★★	Daughter calving interval (days) Breed ave: 1.27days,All breeds ave: -0.2days	+1.93days	21% (Low)	★☆☆☆☆

Additional Information:

Flamboyant is a quality maiden heifer from a great cow Octaine. Vaccinated for BVD and Lepto.

Linear composites	Value	Reliability
Muscle	98	51%
Skeletal	116	51%
Function	120	20%

Herd data quality index

N/A

Animal scored. Linear scores and weaning weights in evaluations

Lot 12 Mullary Foxy Lady

ID: IE261020840039

Breed: Limousin

Sex: Female

DOB: 12-Dec-2010

Owner: Michael Molloy - Hillfield House Castletown Dunleer Co Louth

Breeder:

Sire: Sympa
SYP

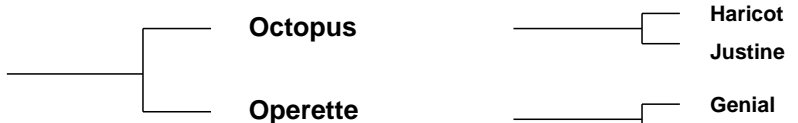

Dam: Ashleigh Delilah Et
IE281318280371

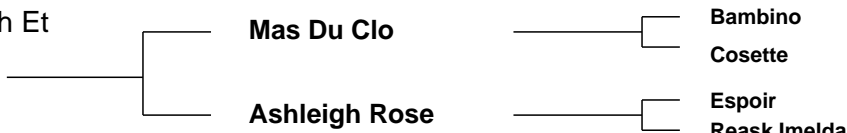

Star Rating (Within Limousin breed)	Economic Indexes	€uro value per progeny	Index Reliability	Star rating (across all beef breeds)
★★★★★	Maternal	€136	32% (Low)	★★★★★
★★★	Terminal	€90	36% (Low)	★★★★
	Dairy Beef			

Star Rating (Within Limousin breed)	Key profit traits	Index Value	Trait Reliability	Star rating (across all beef breeds)
Expected progeny performance				
★★	Calving difficulty (% 3 & 4) Breed ave: 5.33%,All breeds ave: 5.49%	+6.06%	40% (Average)	★★★
★★★★★	Docility (1-5 scale) Breed ave: -0.06,All breeds ave: 0	0.03 scale	43% (Average)	★★★★★
★★★	Carcass weight (kg) Breed ave: 18.61kg,All breeds ave: 18.25kg	+19.2kg	38% (Low)	★★★
★★★★★	Carcass conformation (1-15 scale) Breed ave: 1.79,All breeds ave: 1.57	+2.02 scale	31% (Low)	★★★★★

Expected daughter breeding performance				
★★★★★	Daughter calving diff (% 3 & 4) Breed ave: 5.9%,All breeds ave: 6.36%	+4.67%	29% (Low)	★★★★★
★★★	Daughter Milk (kg) Breed ave: -0.31kg,All breeds ave: 0.47kg	-0.5kg	27% (Low)	★★★
★★	Daughter calving interval (days) Breed ave: 1.27days,All breeds ave: -0.2days	+2days	22% (Low)	★

Additional Information:

Very stylish heifer, Served to Ondit on 26/07/2012. Scanned in-calf. By Sympa x Mas du clo x Espoir.

Linear composites	Value	Reliability
Muscle	105	50%
Skeletal	114	50%
Function	111	29%

Herd data quality index

N/A

Animal scored. Linear scores and weaning weights in evaluations

Lot 13 Wood Road Gretta Et

ID: IE241241671236

Breed: Limousin

Sex: Female

DOB: 05-Jan-2011

Owner: Noel Fennessy - Woodroad Castleconnell Co Limerick

Breeder:

Sire: Cloughhead Umpire
UPI

Petunia

Malibu

Gatine

Gascogne

Espagnol

Bavette

Dam: Ardnacrusha Violet (Et)
IE131668030303

Festin

Chouchou

Attica

0165 Maguy

Jovial

Hasley

Star Rating (Within Limousin breed)	Economic Indexes	€uro value per progeny	Index Reliability	Star rating (across all beef breeds)
★★★	Maternal	€84	26% (Low)	★★★☆☆
★★☆	Terminal	€80	30% (Low)	★★★☆☆
	Dairy Beef			

Star Rating (Within Limousin breed)	Key profit traits	Index Value	Trait Reliability	Star rating (across all beef breeds)
Expected progeny performance				
★★★★★★	Calving difficulty (% 3 & 4) Breed ave: 5.33%,All breeds ave: 5.49%	+3.31%	30% (Low)	★★★★★★☆
★★★★★★	Docility (1-5 scale) Breed ave: -0.06,All breeds ave: 0	0.04 scale	45% (Average)	★★★★★★☆
★	Carcass weight (kg) Breed ave: 18.61kg,All breeds ave: 18.25kg	+14kg	32% (Low)	★★☆☆
★	Carcass conformation (1-15 scale) Breed ave: 1.79,All breeds ave: 1.57	+1.56 scale	25% (Low)	★★★☆☆

Expected daughter breeding performance				
☆☆	Daughter calving diff (% 3 & 4) Breed ave: 5.9%,All breeds ave: 6.36%	+8%	19% (V Low)	☆☆☆☆
★	Daughter Milk (kg) Breed ave: -0.31kg,All breeds ave: 0.47kg	-3.5kg	27% (Low)	★★☆☆
★★☆	Daughter calving interval (days) Breed ave: 1.27days,All breeds ave: -0.2days	+2.29days	12% (V Low)	★★☆☆

Additional Information:

Vaccinated for BVD and Lepto. AI'd to Woodroad Donal. Her dam's first calf sold for 6,700 and others for 4,000 to 5,000 in Roscrea and 2 calves were 2nd in Tullamore 2012. Grandam was Paris Champion.

Linear composites	Value	Reliability
Muscle	95	55%
Skeletal	92	54%
Function	82	22%

Herd data quality index

N/A

Animal scored. Linear scores and weaning weights in evaluations

Lot 14 Wood Road Georgina Et

ID: IE241241681237

Breed: Limousin

Sex: Female

DOB: 08-Jan-2011

Owner: Noel Fennessy - Woodroad Castleconnell Co Limerick

Breeder:

Sire: Cloughhead Umpire
UPI

Petunia

Malibu

Gatine

Gascogne

Espagnol

Bavette

Dam: Ardnacrusha Violet (Et)
IE131668030303

Festin

Chouchou

Attica

0165 Maguy

Jovial

Hasley

Star Rating (Within Limousin breed)	Economic Indexes	€uro value per progeny	Index Reliability	Star rating (across all beef breeds)
★★★	Maternal	€91	26% (Low)	★★★
★★★★	Terminal	€91	30% (Low)	★★★★
	Dairy Beef			

Star Rating (Within Limousin breed)	Key profit traits	Index Value	Trait Reliability	Star rating (across all beef breeds)
Expected progeny performance				
★★★★★★	Calving difficulty (% 3 & 4) Breed ave: 5.33%,All breeds ave: 5.49%	+3.31%	30% (Low)	★★★★★★
★★★★★	Docility (1-5 scale) Breed ave: -0.06,All breeds ave: 0	-0.03 scale	45% (Average)	★★★★★
★★★	Carcass weight (kg) Breed ave: 18.61kg,All breeds ave: 18.25kg	+16.1kg	32% (Low)	★★★
★★★★	Carcass conformation (1-15 scale) Breed ave: 1.79,All breeds ave: 1.57	+1.76 scale	25% (Low)	★★★★

Expected daughter breeding performance				
★	Daughter calving diff (% 3 & 4) Breed ave: 5.9%,All breeds ave: 6.36%	+8%	19% (V Low)	★
★	Daughter Milk (kg) Breed ave: -0.31kg,All breeds ave: 0.47kg	-3.8kg	27% (Low)	★★
★★	Daughter calving interval (days) Breed ave: 1.27days,All breeds ave: -0.2days	+2.29days	12% (V Low)	★

Additional Information:

Vaccinated for BVD and Lepto. AI'd to Woodroad Donal. Her dam's first calf sold for 6,700 sold and others for 4,000 to 5,000 in Roscrea and 2 calves were 2nd in Tullamore 2012. Grandam was Paris Champion.

Linear composites	Value	Reliability
Muscle	95	55%
Skeletal	97	54%
Function	92	22%

Herd data quality index

N/A

Animal scored. Linear scores and weaning weights in evaluations

Lot 15 Elite Gail Et

ID: IE221062740733

Breed: Limousin

Sex: Female

DOB: 10-Jan-2011

Owner: Daniel Tynan - Beechill Farm Doon Mountrath Co Laois

Breeder: Edward Tynan - Beechill Farm Doon Mountrath Co Laois

Sire: Elite Abel Et
IE221062750486

Grahams Samson

Jersey

Lisette

Ardlea Rita

Ideal 23

Ballynerrin Maud

Dam: Bremore Vine
IE171088870094

Nenuphar

Leo

Giroflee

0172 Rosae B.

Ivan

Nature B

Star Rating (Within Limousin breed)	Economic Indexes	€uro value per progeny	Index Reliability	Star rating (across all beef breeds)
★★★	Maternal	€61	28% (Low)	★★★
★★★★★	Terminal	€98	33% (Low)	★★★★★
	Dairy Beef			

Star Rating (Within Limousin breed)	Key profit traits	Index Value	Trait Reliability	Star rating (across all beef breeds)
Expected progeny performance				
★	Calving difficulty (% 3 & 4) Breed ave: 5.33%,All breeds ave: 5.49%	+7.76%	29% (Low)	★★★
★★★★★	Docility (1-5 scale) Breed ave: -0.06,All breeds ave: 0	-0.03 scale	45% (Average)	★★★★★
★★★★★	Carcass weight (kg) Breed ave: 18.61kg,All breeds ave: 18.25kg	+23.8kg	38% (Low)	★★★★★
★★★★★	Carcass conformation (1-15 scale) Breed ave: 1.79,All breeds ave: 1.57	+1.87 scale	33% (Low)	★★★★★

Expected daughter breeding performance				
★★★★★	Daughter calving diff (% 3 & 4) Breed ave: 5.9%,All breeds ave: 6.36%	+5.03%	21% (Low)	★★★★★
★★★	Daughter Milk (kg) Breed ave: -0.31kg,All breeds ave: 0.47kg	-2.2kg	18% (V Low)	★★★
★★★	Daughter calving interval (days) Breed ave: 1.27days,All breeds ave: -0.2days	+1.8days	20% (Low)	★★★

Additional Information:

Super breeding heifer from a very big powerful Nenuphar cow.

Linear composites	Value	Reliability
Muscle	113	53%
Skeletal	100	52%
Function	108	22%

Herd data quality index

N/A

Animal scored. Linear scores and weaning weights in evaluations

Lot 16 Brookfield Gwen

ID: IE201276910068

Breed: Limousin

Sex: Female

DOB: 15-Jan-2011

Owner: Alan Borton - Copperbeech Hawkfield Co Kildare

Breeder:

Sire: Redstone Rossini
UKD143800052

Festin

Chouchou

Attica

Redstone Maxine

Tanhill Rumpus

Peasley Fersula

Dam: Brookfield Vanessa
IE201276920044

Nenuphar

Leo

Giroflee

Brookfield Jude

Grange Balerno

Brookfield Gretel

Star Rating (Within Limousin breed)	Economic Indexes	€uro value per progeny	Index Reliability	Star rating (across all beef breeds)
★★★	Maternal	€86	21% (Low)	★★★
★★	Terminal	€83	23% (Low)	★★★★
	Dairy Beef			

Star Rating (Within Limousin breed)	Key profit traits	Index Value	Trait Reliability	Star rating (across all beef breeds)
Expected progeny performance				
★★★★	Calving difficulty (% 3 & 4) Breed ave: 5.33%,All breeds ave: 5.49%	+5.31%	32% (Low)	★★★★
★★★	Docility (1-5 scale) Breed ave: -0.06,All breeds ave: 0	-0.13 scale	25% (Low)	★
★★★★	Carcass weight (kg) Breed ave: 18.61kg,All breeds ave: 18.25kg	+18.9kg	20% (Low)	★★★★
★★★	Carcass conformation (1-15 scale) Breed ave: 1.79,All breeds ave: 1.57	+1.67 scale	17% (V Low)	★★★★★

Expected daughter breeding performance				
★★★	Daughter calving diff (% 3 & 4) Breed ave: 5.9%,All breeds ave: 6.36%	+6.5%	23% (Low)	★★★
★★★★★	Daughter Milk (kg) Breed ave: -0.31kg,All breeds ave: 0.47kg	+1kg	18% (V Low)	★★★★
★	Daughter calving interval (days) Breed ave: 1.27days,All breeds ave: -0.2days	+3.02days	16% (V Low)	★

Additional Information:

Well balanced heifer with Balerno, Nenuphar and Festin in her bloodlines.

Linear composites	Value	Reliability
Muscle	101	26%
Skeletal	103	26%
Function	102	16%

Herd data quality index

N/A

Animal scored. Scores or weaning weights NOT included in evaluation

Lot 17 Wood Road Geraldine

ID: IE241241691238

Breed: Limousin

Sex: Female

DOB: 16-Jan-2011

Owner: Noel Fennessy - Woodroad Castleconnell Co Limerick

Breeder:

Sire: Wood Road Donald Et
F159

Sympa

Octopus

Operette

Ov Nadia B

Horion

Garde Robe

Dam: Wood Road Celia Et
IE241241660889

Pacha 08

Jacky

Magnesie

Raquette

Nickel

Havane

Star Rating (Within Limousin breed)	Economic Indexes	€uro value per progeny	Index Reliability	Star rating (across all beef breeds)
★★★★★	Maternal	€211	26% (Low)	★★★★★
★★★★★	Terminal	€122	31% (Low)	★★★★★
	Dairy Beef			

Star Rating (Within Limousin breed)	Key profit traits	Index Value	Trait Reliability	Star rating (across all beef breeds)
Expected progeny performance				
★★★★★	Calving difficulty (% 3 & 4) Breed ave: 5.33%,All breeds ave: 5.49%	+3.69%	34% (Low)	★★★★★
★★★★★	Docility (1-5 scale) Breed ave: -0.06,All breeds ave: 0	0.04 scale	40% (Average)	★★★★☆
★★★★★	Carcass weight (kg) Breed ave: 18.61kg,All breeds ave: 18.25kg	+31.3kg	30% (Low)	★★★★★
★★	Carcass conformation (1-15 scale) Breed ave: 1.79,All breeds ave: 1.57	+1.74 scale	23% (Low)	★★★★★

Expected daughter breeding performance				
★★★	Daughter calving diff (% 3 & 4) Breed ave: 5.9%,All breeds ave: 6.36%	+5.85%	22% (Low)	★★★★☆
★★★★★	Daughter Milk (kg) Breed ave: -0.31kg,All breeds ave: 0.47kg	+6.2kg	19% (V Low)	★★★★★
★★★★☆	Daughter calving interval (days) Breed ave: 1.27days,All breeds ave: -0.2days	+0.74days	12% (V Low)	★★★

Additional Information:

Vaccinated for BVD and Lepto. Al'd to Woodroad Donal. Her dam's first calf sold for 6,700 and others for 4,000 to 5,000 in Roscrea and 2 calves were 2nd in Tullamore 2012. Grandam was Paris Champion.

Linear composites	Value	Reliability
Muscle	112	50%
Skeletal	131	49%
Function	106	17%

Herd data quality index

N/A

Animal scored. Linear scores and weaning weights in evaluations

Lot 18 Rockfield Graine

ID: IE271937140335

Breed: Limousin

Sex: Female

DOB: 12-Feb-2011

Owner: Pat McGuinness - 29 Welsley Manor Bettystown Co Meath

Breeder: Patrick Connolly - Rockfield Claremorris Co Mayo

Sire: Rocky
ROX

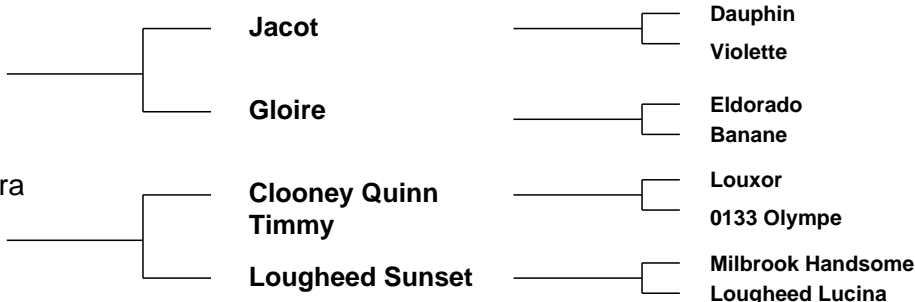

Star Rating (Within Limousin breed)	Economic Indexes	€uro value per progeny	Index Reliability	Star rating (across all beef breeds)
★★★	Maternal	€101	33% (Low)	★★★
★★★★★	Terminal	€97	34% (Low)	★★★★★
	Dairy Beef			

Star Rating (Within Limousin breed)	Key profit traits	Index Value	Trait Reliability	Star rating (across all beef breeds)
Expected progeny performance				
★★★	Calving difficulty (% 3 & 4) Breed ave: 5.33%,All breeds ave: 5.49%	+6.45%	43% (Average)	★★★
★★★★	Docility (1-5 scale) Breed ave: -0.06,All breeds ave: 0	-0.05 scale	29% (Low)	★★★
★★★★★	Carcass weight (kg) Breed ave: 18.61kg,All breeds ave: 18.25kg	+21.8kg	33% (Low)	★★★★★
★★★★★	Carcass conformation (1-15 scale) Breed ave: 1.79,All breeds ave: 1.57	+2.02 scale	31% (Low)	★★★★★

Expected daughter breeding performance				
★★★	Daughter calving diff (% 3 & 4) Breed ave: 5.9%,All breeds ave: 6.36%	+6.19%	36% (Low)	★★★
★★★★★	Daughter Milk (kg) Breed ave: -0.31kg,All breeds ave: 0.47kg	-0.5kg	30% (Low)	★★★★★
★★★	Daughter calving interval (days) Breed ave: 1.27days,All breeds ave: -0.2days	+1.82days	30% (Low)	★★★

Additional Information:

Big femine heifer with a regular cycle. She's got lots of muscle in her
bloodline.

Linear composites	Value	Reliability
Muscle	110	34%
Skeletal	97	31%
Function	83	26%

Herd data quality index

N/A

Animal scored. Scores or weaning weights NOT included in evaluation

Lot 19 Ohill Grainne

ID: IE231343480253

Breed: Limousin

Sex: Female

DOB: 24-Feb-2011

Owner: James Holohan - Sallyfield Gorvagh Mohill Po Co Leitrim

Breeder: Patrick Beirne - Oghill Mohill Co Leitrim

Sire: Milbrook Dartangan Et
MBP

Wilodge Vantastic

Wilodge Tonka

Ravenelle

Milbrook Kathryn

Broadmeadows Cannon

Milbrook Freda

Dam: Ohill Tina
IE231343420116

Mount Scott Pj

Gamin

Loughane Flower

Ohill Linda

Barnhill Harry

Aughaconey Chantal

Star Rating (Within Limousin breed)	Economic Indexes	€uro value per progeny	Index Reliability	Star rating (across all beef breeds)
★★★	Maternal	€61	31% (Low)	★★★
★	Terminal	€73	36% (Low)	★★★
	Dairy Beef			

Star Rating (Within Limousin breed)	Key profit traits	Index Value	Trait Reliability	Star rating (across all beef breeds)
Expected progeny performance				
★	Calving difficulty (% 3 & 4) Breed ave: 5.33%,All breeds ave: 5.49%	+6.68%	43% (Average)	★★★
★★★★★	Docility (1-5 scale) Breed ave: -0.06,All breeds ave: 0	-0.07 scale	45% (Average)	★★★
★★★	Carcass weight (kg) Breed ave: 18.61kg,All breeds ave: 18.25kg	+15.8kg	36% (Low)	★★★
★★★★★	Carcass conformation (1-15 scale) Breed ave: 1.79,All breeds ave: 1.57	+1.88 scale	32% (Low)	★★★★★

Expected daughter breeding performance				
★★★★★	Daughter calving diff (% 3 & 4) Breed ave: 5.9%,All breeds ave: 6.36%	+5.89%	28% (Low)	★★★★★
★	Daughter Milk (kg) Breed ave: -0.31kg,All breeds ave: 0.47kg	-3.3kg	18% (V Low)	★★★
★★★★★	Daughter calving interval (days) Breed ave: 1.27days,All breeds ave: -0.2days	+1.24days	19% (V Low)	★★★

Additional Information:

Lovely stylish heifer with very good shape and is docile. Maiden with regular cycle - prizewinning heifer at local Agri show's through out the year. Quiet in nature.

Linear composites	Value	Reliability
Muscle	106	52%
Skeletal	98	51%
Function	114	26%

Herd data quality index

N/A

Animal scored. Linear scores and weaning weights in evaluations

Lot 20 Ardlea Groovie

ID: IE221064511017

Breed: Limousin

Sex: Female

DOB: 05-Mar-2011

Owner: Daniel Tynan - Beechhill Farm Doon Mountrath Co Laois

Breeder:

Sire: Elite Abel Et
IE221062750486



Dam: Ardlea Virginia
IE221064540418

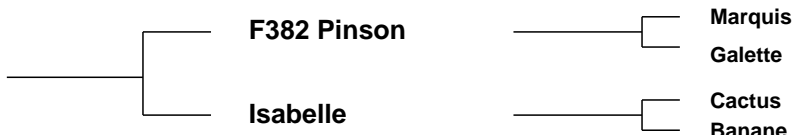

Star Rating (Within Limousin breed)	Economic Indexes	€uro value per progeny	Index Reliability	Star rating (across all beef breeds)
★★★	Maternal	€90	32% (Low)	★★★
★★★★	Terminal	€98	36% (Low)	★★★★★
	Dairy Beef			

Star Rating (Within Limousin breed)	Key profit traits	Index Value	Trait Reliability	Star rating (across all beef breeds)
Expected progeny performance				
★	Calving difficulty (% 3 & 4) Breed ave: 5.33%,All breeds ave: 5.49%	+7.53%	42% (Average)	★★
★★★	Docility (1-5 scale) Breed ave: -0.06,All breeds ave: 0	-0.07 scale	46% (Average)	★★
★★★★★	Carcass weight (kg) Breed ave: 18.61kg,All breeds ave: 18.25kg	+27.5kg	37% (Low)	★★★★★
★★★★	Carcass conformation (1-15 scale) Breed ave: 1.79,All breeds ave: 1.57	+1.8 scale	32% (Low)	★★★★

Expected daughter breeding performance				
★★★★★	Daughter calving diff (% 3 & 4) Breed ave: 5.9%,All breeds ave: 6.36%	+4.77%	28% (Low)	★★★★★
★★★	Daughter Milk (kg) Breed ave: -0.31kg,All breeds ave: 0.47kg	+0.3kg	24% (Low)	★★★
★★	Daughter calving interval (days) Breed ave: 1.27days,All breeds ave: -0.2days	+2.62days	19% (V Low)	★

Additional Information:

Stylish heifer from, a very milky dam line.

Linear composites	Value	Reliability
Muscle	123	53%
Skeletal	109	53%
Function	110	21%

Herd data quality index

N/A

Animal scored. Linear scores and weaning weights in evaluations

Lot 21 Ardlea Geneva

ID: IE221064571022

Breed: Limousin

Sex: Female

DOB: 12-Mar-2011

Owner: Daniel Tynan - Beechhill Farm Doon Mountrath Co Laois

Breeder:

Sire: Picador
S599



Dam: Ardlea Bess
IE221064590587



Star Rating (Within Limousin breed)	Economic Indexes	€uro value per progeny	Index Reliability	Star rating (across all beef breeds)
★★★★★	Maternal	€126	31% (Low)	★★★★★
★★★	Terminal	€78	34% (Low)	★★★
	Dairy Beef			

Star Rating (Within Limousin breed)	Key profit traits	Index Value	Trait Reliability	Star rating (across all beef breeds)
Expected progeny performance				
★★★	Calving difficulty (% 3 & 4) Breed ave: 5.33%,All breeds ave: 5.49%	+6.29%	41% (Average)	★★★
★★★★★	Docility (1-5 scale) Breed ave: -0.06,All breeds ave: 0	-0.03 scale	45% (Average)	★★★★★
★	Carcass weight (kg) Breed ave: 18.61kg,All breeds ave: 18.25kg	+13.2kg	36% (Low)	★★★
★★★	Carcass conformation (1-15 scale) Breed ave: 1.79,All breeds ave: 1.57	+1.68 scale	30% (Low)	★★★★★

Expected daughter breeding performance				
★★★★★	Daughter calving diff (% 3 & 4) Breed ave: 5.9%,All breeds ave: 6.36%	+5.3%	28% (Low)	★★★★★
★★★★★	Daughter Milk (kg) Breed ave: -0.31kg,All breeds ave: 0.47kg	+3.9kg	26% (Low)	★★★★★
★★★	Daughter calving interval (days) Breed ave: 1.27days,All breeds ave: -0.2days	+1.07days	18% (V Low)	★★★

Additional Information:

Her dam is half sister to Ardlea Danna who was sold for 10,000 to Netherhall herd in England, David and Maggie Kelly.

Linear composites	Value	Reliability
Muscle	100	54%
Skeletal	105	53%
Function	106	23%

Herd data quality index

N/A

Animal scored. Linear scores and weaning weights in evaluations

Lot 22 Ovaun Grainne

ID: IE311410340185

Breed: Limousin

Sex: Female

DOB: 16-Mar-2011

Owner: Michael Gunn - Ovaun Elphin Co Roscommon

Breeder:

Sire: Wilodge Vantastic
VTI

Wilodge Tonka

Oxygene

Wilodge Meclaire

Ravenelle

Jersey

Isabelle

Dam: Ovaun Barbara
IE311410380107

Grahams
Unbeatable

Grahams Poncho

Habitude

Bishopland Ulrika

Highlander

Bishopland Penelope

Star Rating (Within Limousin breed)	Economic Indexes	€uro value per progeny	Index Reliability	Star rating (across all beef breeds)
★★★★★	Maternal	€159	31% (Low)	★★★★★
★★★★★	Terminal	€110	35% (Low)	★★★★★
	Dairy Beef			

Star Rating (Within Limousin breed)	Key profit traits	Index Value	Trait Reliability	Star rating (across all beef breeds)
Expected progeny performance				
★★★	Calving difficulty (% 3 & 4) Breed ave: 5.33%,All breeds ave: 5.49%	+6.31%	41% (Average)	★★★
★★★★★	Docility (1-5 scale) Breed ave: -0.06,All breeds ave: 0	0.15 scale	44% (Average)	★★★★★
★★★★★	Carcass weight (kg) Breed ave: 18.61kg,All breeds ave: 18.25kg	+25.6kg	36% (Low)	★★★★★
★★★★★	Carcass conformation (1-15 scale) Breed ave: 1.79,All breeds ave: 1.57	+2.18 scale	30% (Low)	★★★★★

Expected daughter breeding performance				
★★★	Daughter calving diff (% 3 & 4) Breed ave: 5.9%,All breeds ave: 6.36%	+5.76%	26% (Low)	★★★☆☆
★★★	Daughter Milk (kg) Breed ave: -0.31kg,All breeds ave: 0.47kg	-2.4kg	26% (Low)	★★★
★★★	Daughter calving interval (days) Breed ave: 1.27days,All breeds ave: -0.2days	+1.85days	16% (V Low)	★★★

Additional Information:

Nice Vantastic heifer with a regular cycle. Excellent stars, great pedigree with unbeatable, Highlander and Dauphin in ancestry. Very quiet.

Linear composites	Value	Reliability
Muscle	120	52%
Skeletal	114	51%
Function	106	26%

Herd data quality index

N/A

Animal scored. Linear scores and weaning weights in evaluations

Lot 23 Clew Bay Gerildane

ID: IE272335340529

Breed: Limousin

Sex: Female

DOB: 22-Mar-2011

Owner: Padraic Golden - Carrowholly Westport Co Mayo

Breeder:

Sire: Clooney Quinn Timmy
IE311369180493

Louxor

Furioso

Calypso

0133 Olympe

Lascar

Emotive

Dam: Loughed Suzanne
IE321529140307

Milbrook Handsome

Villy

Tulipe

Loughed Judy

Grange Balerno

Loughed Fontane

Star Rating (Within Limousin breed)	Economic Indexes	€uro value per progeny	Index Reliability	Star rating (across all beef breeds)
★★★★★	Maternal	€127	28% (Low)	★★★★★
★★★★★☆	Terminal	€107	31% (Low)	★★★★★
	Dairy Beef			

Star Rating (Within Limousin breed)	Key profit traits	Index Value	Trait Reliability	Star rating (across all beef breeds)
Expected progeny performance				
★★★★★☆	Calving difficulty (% 3 & 4) Breed ave: 5.33%,All breeds ave: 5.49%	+4.95%	37% (Low)	★★★★
★★★★★	Docility (1-5 scale) Breed ave: -0.06,All breeds ave: 0	-0.01 scale	28% (Low)	★★★☆☆
★★★★★☆☆	Carcass weight (kg) Breed ave: 18.61kg,All breeds ave: 18.25kg	+23.1kg	31% (Low)	★★★★★☆☆
★★★★★☆☆	Carcass conformation (1-15 scale) Breed ave: 1.79,All breeds ave: 1.57	+1.93 scale	28% (Low)	★★★★★☆☆

Expected daughter breeding performance				
★★★☆☆	Daughter calving diff (% 3 & 4) Breed ave: 5.9%,All breeds ave: 6.36%	+6.07%	28% (Low)	★★★★
★★★★★	Daughter Milk (kg) Breed ave: -0.31kg,All breeds ave: 0.47kg	+1.5kg	26% (Low)	★★★★
☆☆	Daughter calving interval (days) Breed ave: 1.27days,All breeds ave: -0.2days	+3.77days	21% (Low)	☆☆

Additional Information:

Quality maiden heifer.

Linear composites	Value	Reliability
Muscle	100	32%
Skeletal	111	35%
Function	102	15%

Herd data quality index

N/A

Animal scored. Scores or weaning weights NOT included in evaluation

Lot 24 Brookfield Goldie

ID: IE201276920069

Breed: Limousin

Sex: Female

DOB: 30-Mar-2011

Owner: Alan Borton - Copperbeech Hawkfield Co Kildare

Breeder:

Sire: Cloughhead Umpire
UPI

Petunia

Malibu

Gatine

Gascogne

Espagnol

Bavette

Dam: Liscarn Belinda
IE121133290156

Ronick Iceman

Tarvis

Broadmeadows Ainsi

Milbrook Shannon

Espoir

Milbrook Nightingale Et

Star Rating (Within Limousin breed)	Economic Indexes	€uro value per progeny	Index Reliability	Star rating (across all beef breeds)
★★★★★	Maternal	€122	21% (Low)	★★★★★
★★★★☆	Terminal	€96	23% (Low)	★★★★★☆
	Dairy Beef			

Star Rating (Within Limousin breed)	Key profit traits	Index Value	Trait Reliability	Star rating (across all beef breeds)
Expected progeny performance				
★★	Calving difficulty (% 3 & 4) Breed ave: 5.33%,All breeds ave: 5.49%	+6%	30% (Low)	★★★☆
★★☆	Docility (1-5 scale) Breed ave: -0.06,All breeds ave: 0	-0.12 scale	27% (Low)	★
★★★★★	Carcass weight (kg) Breed ave: 18.61kg,All breeds ave: 18.25kg	+21kg	21% (Low)	★★★★★☆
★★★★★★	Carcass conformation (1-15 scale) Breed ave: 1.79,All breeds ave: 1.57	+2.03 scale	19% (V Low)	★★★★★★

Expected daughter breeding performance				
★★★★★☆	Daughter calving diff (% 3 & 4) Breed ave: 5.9%,All breeds ave: 6.36%	+5.19%	18% (V Low)	★★★★★☆
★	Daughter Milk (kg) Breed ave: -0.31kg,All breeds ave: 0.47kg	-3.1kg	26% (Low)	★★☆
★★★★★	Daughter calving interval (days) Breed ave: 1.27days,All breeds ave: -0.2days	-0.02days	12% (V Low)	★★★☆

Additional Information:

This heifer has plenty of muscle out of good breeding lines and should make a good cow.

Linear composites	Value	Reliability
Muscle	107	31%
Skeletal	101	30%
Function	89	16%

Herd data quality index

N/A

Animal scored. Scores or weaning weights NOT included in evaluation

Lot 25 Brookfield Grace

ID: IE201276950071

Breed: Limousin

Sex: Female

DOB: 01-Apr-2011

Owner: Alan Borton - Copperbeech Hawkfield Co Kildare

Breeder:

Sire: Procters Commander
S787

Haltcliffe Vermont

Penyrheol Sam

Renoncule

Procters Vabrielle

Greenwell Ronick

Procters Phabrielle

Dam: Brookfield Courtney
IE201276940054

Cloughhead Lord

Heros

Favourite

Brookfield Kill Dara

Villy

Shanbo Beatrice

Star Rating (Within Limousin breed)	Economic Indexes	€uro value per progeny	Index Reliability	Star rating (across all beef breeds)
★★★★★	Maternal	€121	18% (V Low)	★★★★★
★★★	Terminal	€76	20% (Low)	★★★
	Dairy Beef			

Star Rating (Within Limousin breed)	Key profit traits	Index Value	Trait Reliability	Star rating (across all beef breeds)
Expected progeny performance				
★★★	Calving difficulty (% 3 & 4) Breed ave: 5.33%,All breeds ave: 5.49%	+6.29%	29% (Low)	★★★
★★★★★	Docility (1-5 scale) Breed ave: -0.06,All breeds ave: 0	-0.04 scale	21% (Low)	★★★
★★★	Carcass weight (kg) Breed ave: 18.61kg,All breeds ave: 18.25kg	+17kg	19% (V Low)	★★★
★★★	Carcass conformation (1-15 scale) Breed ave: 1.79,All breeds ave: 1.57	+1.64 scale	18% (V Low)	★★★

Expected daughter breeding performance				
★★★★★	Daughter calving diff (% 3 & 4) Breed ave: 5.9%,All breeds ave: 6.36%	+5.26%	18% (V Low)	★★★★★
★★★	Daughter Milk (kg) Breed ave: -0.31kg,All breeds ave: 0.47kg	-0.7kg	26% (Low)	★★★
★★★★★	Daughter calving interval (days) Breed ave: 1.27days,All breeds ave: -0.2days	-2.48days	11% (V Low)	★★★★★

Additional Information:

Long tall heifer out of Procters Commander, who is a son of Vermont, also has Lord and Villy in her bloodlines. Very docile.

Linear composites	Value	Reliability
Muscle	102	25%
Skeletal	97	24%
Function	101	12%

Herd data quality index

N/A

Animal scored. Scores or weaning weights NOT included in evaluation

Lot 26 Newtown Galaxy

ID: IE231230610501

Breed: Limousin

Sex: Female

DOB: 10-Apr-2011

Owner: Stanley Richardson - Newtowngore Leitrim Co Leitrim

Breeder:

Sire: Tango
S772



Dam: Newtown Rebecca
IE231230930054



Star Rating (Within Limousin breed)	Economic Indexes	€uro value per progeny	Index Reliability	Star rating (across all beef breeds)
★★★	Maternal	€99	26% (Low)	★★★
★★	Terminal	€81	30% (Low)	★★★
	Dairy Beef			

Star Rating (Within Limousin breed)	Key profit traits	Index Value	Trait Reliability	Star rating (across all beef breeds)
Expected progeny performance				
★★★☆	Calving difficulty (% 3 & 4) Breed ave: 5.33%,All breeds ave: 5.49%	+5.42%	34% (Low)	★★★
★★☆	Docility (1-5 scale) Breed ave: -0.06,All breeds ave: 0	-0.12 scale	40% (Average)	★
★★★☆	Carcass weight (kg) Breed ave: 18.61kg,All breeds ave: 18.25kg	+17.8kg	32% (Low)	★★★☆
★★★★☆	Carcass conformation (1-15 scale) Breed ave: 1.79,All breeds ave: 1.57	+1.84 scale	26% (Low)	★★★★☆

Expected daughter breeding performance				
★★★★★	Daughter calving diff (% 3 & 4) Breed ave: 5.9%,All breeds ave: 6.36%	+5.33%	23% (Low)	★★★★★☆
★★★★★☆	Daughter Milk (kg) Breed ave: -0.31kg,All breeds ave: 0.47kg	+2.9kg	22% (Low)	★★★★★☆
★★★☆	Daughter calving interval (days) Breed ave: 1.27days,All breeds ave: -0.2days	+1.44days	15% (V Low)	★★★☆

Additional Information:

Galaxys dam Rebecca has bred numerous champions, the latest being Newtown Fruity selling for 12,000 at Roscrea Oct 2011. Lovely heifer, good maternal traits. Regular cycle.

Linear composites	Value	Reliability
Muscle	115	50%
Skeletal	101	49%
Function	109	17%

Herd data quality index

N/A

Animal scored. Linear scores and weaning weights in evaluations

Lot 27 Liscarn Gail

ID: IE121133280304

Breed: Limousin

Sex: Female

DOB: 12-Apr-2011

Owner: Philip Dunne - Carngarive Bailieboro Co Cavan

Breeder:

Sire: Cloughhead Umpire
UPI

Petunia

Malibu

Gatine

Gascogne

Espagnol

Bavette

Dam: Liscarn Damsel
IE121133250235

Grahams
Unbeatable

Grahams Poncho

Habitude

Liscarn Vicky

Rubis

Manor Pearl

Star Rating (Within Limousin breed)	Economic Indexes	€uro value per progeny	Index Reliability	Star rating (across all beef breeds)
★★★★★	Maternal	€150	27% (Low)	★★★★★
★★★★★	Terminal	€107	32% (Low)	★★★★★
	Dairy Beef			

Star Rating (Within Limousin breed)	Key profit traits	Index Value	Trait Reliability	Star rating (across all beef breeds)
Expected progeny performance				
★★★	Calving difficulty (% 3 & 4) Breed ave: 5.33%,All breeds ave: 5.49%	+5.45%	40% (Average)	★★★
★★★★★	Docility (1-5 scale) Breed ave: -0.06,All breeds ave: 0	0.03 scale	43% (Average)	★★★★★
★★★★★	Carcass weight (kg) Breed ave: 18.61kg,All breeds ave: 18.25kg	+24.7kg	32% (Low)	★★★★★
★★★★★	Carcass conformation (1-15 scale) Breed ave: 1.79,All breeds ave: 1.57	+2.08 scale	25% (Low)	★★★★★

Expected daughter breeding performance				
★★★	Daughter calving diff (% 3 & 4) Breed ave: 5.9%,All breeds ave: 6.36%	+6.03%	24% (Low)	★★★★★
★★★	Daughter Milk (kg) Breed ave: -0.31kg,All breeds ave: 0.47kg	-0.4kg	23% (Low)	★★★
★★★	Daughter calving interval (days) Breed ave: 1.27days,All breeds ave: -0.2days	+1.49days	14% (V Low)	★★

Additional Information:

Sweet shapely heifer out of a very good dam line in herd. Sure to make a very good cow.

Linear composites	Value	Reliability
Muscle	104	53%
Skeletal	111	52%
Function	93	20%

Herd data quality index

N/A

Animal scored. Linear scores and weaning weights in evaluations

Lot 28 Newtown Gemma

ID: IE231230640504

Breed: Limousin

Sex: Female

DOB: 20-Apr-2011

Owner: Stanley Richardson - Newtowngore Leitrim Co Leitrim

Breeder:

Sire: Ampertaine Abracadabra
AIA

Sympa

Octopus

Operette

Ampertaine Penny

Muscular

Ampertaine Hannah

Dam: Newtown Clodagh (Et)
IE231230670408

Cloughhead Lord

Heros

Favourite

Castleview Rub

Ideal 23

Castleview Miss

Star Rating (Within Limousin breed)	Economic Indexes	€uro value per progeny	Index Reliability	Star rating (across all beef breeds)
★★★★★	Maternal	€204	30% (Low)	★★★★★
★★★★	Terminal	€100	35% (Low)	★★★★☆
	Dairy Beef			

Star Rating (Within Limousin breed)	Key profit traits	Index Value	Trait Reliability	Star rating (across all beef breeds)
Expected progeny performance				
★★★	Calving difficulty (% 3 & 4) Breed ave: 5.33%,All breeds ave: 5.49%	+5.32%	40% (Average)	★★★
★★★★☆	Docility (1-5 scale) Breed ave: -0.06,All breeds ave: 0	-0.03 scale	45% (Average)	★★★☆☆
★★★★★	Carcass weight (kg) Breed ave: 18.61kg,All breeds ave: 18.25kg	+21.8kg	35% (Low)	★★★★☆
★★★★☆	Carcass conformation (1-15 scale) Breed ave: 1.79,All breeds ave: 1.57	+1.86 scale	29% (Low)	★★★★☆☆

Expected daughter breeding performance				
★★★★★☆☆	Daughter calving diff (% 3 & 4) Breed ave: 5.9%,All breeds ave: 6.36%	+5.03%	26% (Low)	★★★★★☆☆
★★★★★	Daughter Milk (kg) Breed ave: -0.31kg,All breeds ave: 0.47kg	+5.4kg	24% (Low)	★★★★★
★★★★★	Daughter calving interval (days) Breed ave: 1.27days,All breeds ave: -0.2days	-1.56days	16% (V Low)	★★★★☆☆

Additional Information:

Gemma - granddaughter of the renowned Rub, excellent pedigree - Lord x Sympa x Ideal 23 x Geant. Regular cycle.

Linear composites	Value	Reliability
Muscle	119	53%
Skeletal	113	52%
Function	109	24%

Herd data quality index

N/A

Animal scored. Linear scores and weaning weights in evaluations

Lot 29 Derrygullinane Gabby

ID: IE271061720303

Breed: Limousin

Sex: Female

DOB: 24-May-2011

Owner: John Joseph Walsh - Derrygullinane Knockmore Ballina Co Mayo

Breeder:

Sire: Sympa
SYP

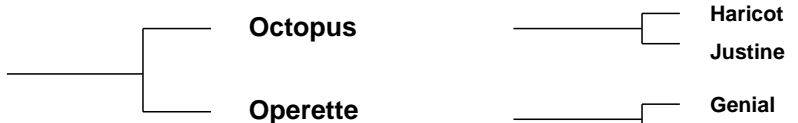

Dam: Meenogahane Victoria
IE191210880167



Star Rating (Within Limousin breed)	Economic Indexes	€uro value per progeny	Index Reliability	Star rating (across all beef breeds)
★★★★★	Maternal	€206	34% (Low)	★★★★★
★★★★★	Terminal	€123	37% (Low)	★★★★★
	Dairy Beef			

Star Rating (Within Limousin breed)	Key profit traits	Index Value	Trait Reliability	Star rating (across all beef breeds)
Expected progeny performance				
★★★	Calving difficulty (% 3 & 4) Breed ave: 5.33%,All breeds ave: 5.49%	+6.23%	42% (Average)	★★★
★★★★★	Docility (1-5 scale) Breed ave: -0.06,All breeds ave: 0	0 scale	45% (Average)	★★★★★
★★★★★	Carcass weight (kg) Breed ave: 18.61kg,All breeds ave: 18.25kg	+32kg	37% (Low)	★★★★★
★★★★★	Carcass conformation (1-15 scale) Breed ave: 1.79,All breeds ave: 1.57	+2.31 scale	33% (Low)	★★★★★

Expected daughter breeding performance				
★★★★★	Daughter calving diff (% 3 & 4) Breed ave: 5.9%,All breeds ave: 6.36%	+4.51%	30% (Low)	★★★★★
★★★★★	Daughter Milk (kg) Breed ave: -0.31kg,All breeds ave: 0.47kg	+3.9kg	32% (Low)	★★★★★
★★★★★	Daughter calving interval (days) Breed ave: 1.27days,All breeds ave: -0.2days	+0.63days	23% (Low)	★★★

Additional Information:

Outstanding show heifer for 2013, oozing with style and class. 5 stars across the board, exceptional pedigree - Sympa x Nenuphar. Regular cycle. High Health status herd. Two years testing completed in Limo Leader Herd Health programme.

Linear composites	Value	Reliability
Muscle	127	52%
Skeletal	123	51%
Function	109	29%

Herd data quality index

N/A

Animal scored. Linear scores and weaning weights in evaluations

Lot 30 Milbrook Gema

ID: IE281084570944

Breed: Limousin

Sex: Female

DOB: 01-Jun-2011

Owner: William Smith - Millbrook Oldcastle Co Meath

Breeder:

Sire: Milbrook Eric (Et)
IE281084580821

Queenshead Altea

Greensons Gigolo

Ryedale Parfait

Milbrook Ulla

F311 Poker

Milbrook Petal

Dam: Milbrook Ave Maria
IE281084550595

Milbrook Tanko

Mas Du Clo

Milbrook Monique Et

Milbrook Lilly Et

Villy

Milbrook Duchess

Star Rating (Within Limousin breed)	Economic Indexes	€uro value per progeny	Index Reliability	Star rating (across all beef breeds)
★★★★★	Maternal	€195	25% (Low)	★★★★★
★★★★★	Terminal	€116	29% (Low)	★★★★★
	Dairy Beef			

Star Rating (Within Limousin breed)	Key profit traits	Index Value	Trait Reliability	Star rating (across all beef breeds)
Expected progeny performance				
★★★★★☆	Calving difficulty (% 3 & 4) Breed ave: 5.33%,All breeds ave: 5.49%	+3.96%	36% (Low)	★★★★★
★★★★★☆	Docility (1-5 scale) Breed ave: -0.06,All breeds ave: 0	0.01 scale	40% (Average)	★★★
★★★★★	Carcass weight (kg) Breed ave: 18.61kg,All breeds ave: 18.25kg	+25.4kg	30% (Low)	★★★★★
★★★★☆	Carcass conformation (1-15 scale) Breed ave: 1.79,All breeds ave: 1.57	+1.86 scale	23% (Low)	★★★★★☆

Expected daughter breeding performance				
★★★☆	Daughter calving diff (% 3 & 4) Breed ave: 5.9%,All breeds ave: 6.36%	+6.11%	24% (Low)	★★★
★★★★★	Daughter Milk (kg) Breed ave: -0.31kg,All breeds ave: 0.47kg	+6.4kg	20% (Low)	★★★★★
★★	Daughter calving interval (days) Breed ave: 1.27days,All breeds ave: -0.2days	+1.76days	15% (V Low)	★★☆

Additional Information:

Linear composites	Value	Reliability
Muscle	111	48%
Skeletal	110	47%
Function	102	17%

Herd data quality index

N/A

Animal scored. Linear scores and weaning weights in evaluations

Lot 31 Carrigdown Gabrielle

ID: IE131189970139

Breed: Limousin

Sex: Female

DOB: 02-Jun-2011

Owner: Aidan Baker - Lismoyle Newmarket On Fergus Co Clare

Breeder:

Sire: Milbrook Tanko
TKO

Mas Du Clo

Bambino

Cosette

Milbrook Monique
Et

Broadmeadows Cannon
Milbrook Freda

Dam: Carrigdown Belle
IE131189980098

Highlander

Villy

Baronne

Carrigdown Rose

Ideal 19

Carrigdown Misty

Star Rating (Within Limousin breed)	Economic Indexes	€uro value per progeny	Index Reliability	Star rating (across all beef breeds)
★★★	Maternal	€99	35% (Low)	★★★
★★	Terminal	€82	38% (Low)	★★★☆☆
	Dairy Beef			

Star Rating (Within Limousin breed)	Key profit traits	Index Value	Trait Reliability	Star rating (across all beef breeds)
Expected progeny performance				
★★★☆☆	Calving difficulty (% 3 & 4) Breed ave: 5.33%,All breeds ave: 5.49%	+5.63%	41% (Average)	★★★☆☆
★★★★☆☆	Docility (1-5 scale) Breed ave: -0.06,All breeds ave: 0	-0.04 scale	44% (Average)	★★
★★☆☆	Carcass weight (kg) Breed ave: 18.61kg,All breeds ave: 18.25kg	+15.9kg	39% (Low)	★★★☆☆
★★☆☆	Carcass conformation (1-15 scale) Breed ave: 1.79,All breeds ave: 1.57	+1.68 scale	35% (Low)	★★★★☆☆

Expected daughter breeding performance				
★★★★★☆☆	Daughter calving diff (% 3 & 4) Breed ave: 5.9%,All breeds ave: 6.36%	+4.84%	34% (Low)	★★★★★☆☆
★	Daughter Milk (kg) Breed ave: -0.31kg,All breeds ave: 0.47kg	-3.1kg	32% (Low)	★★☆☆
★★★★★☆☆	Daughter calving interval (days) Breed ave: 1.27days,All breeds ave: -0.2days	-0.12days	27% (Low)	★★★☆☆

Additional Information:

Stylish heifer by Tanko.

Linear composites	Value	Reliability
Muscle	99	51%
Skeletal	84	50%
Function	104	30%

Herd data quality index

N/A

Animal scored. Linear scores and weaning weights in evaluations

Lot 32 Bradden Bridge Godolphin

ID: IE281311920059

Breed: Limousin

Sex: Female

DOB: 03-Jun-2011

Owner: Pat McGuinness - 29 Welsley Manor Bettystown Co Meath

Breeder:

Sire: Vivaldi
VVI



Dam: Ashleigh Dawn (Et)
IE281318260361



Star Rating (Within Limousin breed)	Economic Indexes	€uro value per progeny	Index Reliability	Star rating (across all beef breeds)
★★★★★	Maternal	€131	25% (Low)	★★★★★
★★★	Terminal	€89	28% (Low)	★★★★★
	Dairy Beef			

Star Rating (Within Limousin breed)	Key profit traits	Index Value	Trait Reliability	Star rating (across all beef breeds)
Expected progeny performance				
★	Calving difficulty (% 3 & 4) Breed ave: 5.33%,All breeds ave: 5.49%	+7.22%	33% (Low)	★★★
★★★★★	Docility (1-5 scale) Breed ave: -0.06,All breeds ave: 0	-0.03 scale	31% (Low)	★★★★★
★★★★★	Carcass weight (kg) Breed ave: 18.61kg,All breeds ave: 18.25kg	+20.3kg	27% (Low)	★★★★★
★★★★★	Carcass conformation (1-15 scale) Breed ave: 1.79,All breeds ave: 1.57	+2.02 scale	27% (Low)	★★★★★

Expected daughter breeding performance				
★★★★★	Daughter calving diff (% 3 & 4) Breed ave: 5.9%,All breeds ave: 6.36%	+4.37%	23% (Low)	★★★★★
★★★	Daughter Milk (kg) Breed ave: -0.31kg,All breeds ave: 0.47kg	-0.9kg	15% (V Low)	★★★
★★★★	Daughter calving interval (days) Breed ave: 1.27days,All breeds ave: -0.2days	-0.02days	18% (V Low)	★★★

Additional Information:

Top quality maiden heifer. Her mother Dawn was All Ireland Junior Heifer Champion Tullamore 2009. Functionality and temperment is exceptional in this heifer.

Linear composites	Value	Reliability
Muscle	118	30%
Skeletal	104	30%
Function	117	17%

Herd data quality index

N/A

Animal scored. Scores or weaning weights NOT included in evaluation

Lot 33 Templequain Genevieve

ID: IE221241741070

Breed: Limousin

Sex: Female

DOB: 07-Jun-2011

Owner: Thomas O'Shea - Templequain Rathdowney Portlaoise Co Laois

Breeder:

Sire: Milbrook Dartangan Et
MBP

Wilodge Vantastic

Wilodge Tonka

Ravenelle

Milbrook Kathryn

Broadmeadows Cannon

Milbrook Freda

Dam: Templequain Vicky (Et)
IE221241730443

Hammel Luc

Goliath

Ethra

Halea

Eclair

Balea

Star Rating (Within Limousin breed)	Economic Indexes	€uro value per progeny	Index Reliability	Star rating (across all beef breeds)
★★	Maternal	€83	28% (Low)	★★★
★★	Terminal	€81	34% (Low)	★★★
	Dairy Beef			

Star Rating (Within Limousin breed)	Key profit traits	Index Value	Trait Reliability	Star rating (across all beef breeds)
Expected progeny performance				
★★	Calving difficulty (% 3 & 4) Breed ave: 5.33%,All breeds ave: 5.49%	+5.94%	36% (Low)	★★★
★★★★★	Docility (1-5 scale) Breed ave: -0.06,All breeds ave: 0	-0.04 scale	28% (Low)	★★
★★★★★	Carcass weight (kg) Breed ave: 18.61kg,All breeds ave: 18.25kg	+21.5kg	36% (Low)	★★★★★
★★★★	Carcass conformation (1-15 scale) Breed ave: 1.79,All breeds ave: 1.57	+1.8 scale	31% (Low)	★★★★★

Expected daughter breeding performance				
★★★★	Daughter calving diff (% 3 & 4) Breed ave: 5.9%,All breeds ave: 6.36%	+5.84%	23% (Low)	★★★★★
★	Daughter Milk (kg) Breed ave: -0.31kg,All breeds ave: 0.47kg	-3.7kg	18% (V Low)	★★
★★★★★	Daughter calving interval (days) Breed ave: 1.27days,All breeds ave: -0.2days	-0.7days	16% (V Low)	★★★

Additional Information:

Lovely maiden heifer with great breeding, her grandam Halea bred a Paris Champion.

Linear composites	Value	Reliability
Muscle	123	51%
Skeletal	117	50%
Function	115	24%

Herd data quality index

N/A

Animal scored. Linear scores and weaning weights in evaluations

Lot 34 Redrock Gabrielle

ID: UK103262100528

Breed: Limousin

Sex: Female

DOB: 21-Jun-2011

Owner: John Moore Jnr - Knocknaspringan Kilmeena Westport Co Mayo

Breeder: J S J O Dodd - West View Temple Sowerby, Penrith Cumbria, Ca10 1sb

Sire: Redrock Baron
UK103262600239

Redstone Storm

Napoleon

Redrock Leanne

Bridgedale Ulay

Greenwell Manager

Bridgedale Rachel

Dam: Redrock Ubette
UK103262700072

Scorboro Ramrod

Pennys Nimrod

Scorboro Morning

Herbette

Colibri

Unique

Star Rating (Within Limousin breed)	Economic Indexes	€uro value per progeny	Index Reliability	Star rating (across all beef breeds)
★★★★☆	Maternal	€108	1% (V Low)	★★★★☆
★	Terminal	€61	2% (V Low)	★★
	Dairy Beef			

Star Rating (Within Limousin breed)	Key profit traits	Index Value	Trait Reliability	Star rating (across all beef breeds)
-------------------------------------------	-------------------	----------------	----------------------	--------------------------------------------

Expected progeny performance

N/A	Calving difficulty (% 3 & 4) Breed ave: 5.33%,All breeds ave: 5.49%	N/A	4% (Too Low)	N/A
N/A	Docility (1-5 scale) Breed ave: -0.06,All breeds ave: 0	N/A scale	1% (Too Low)	N/A
N/A	Carcass weight (kg) Breed ave: 18.61kg,All breeds ave: 18.25kg	N/A	1% (Too Low)	N/A
N/A	Carcass conformation (1-15 scale) Breed ave: 1.79,All breeds ave: 1.57	N/A scale	1% (Too Low)	N/A

Expected daughter breeding performance

N/A	Daughter calving diff (% 3 & 4) Breed ave: 5.9%,All breeds ave: 6.36%	N/A	1% (Too Low)	N/A
N/A	Daughter Milk (kg) Breed ave: -0.31kg,All breeds ave: 0.47kg		1% (Too Low)	N/A
N/A	Daughter calving interval (days) Breed ave: 1.27days,All breeds ave: -0.2days		1% (Too Low)	N/A

Additional Information:

Good breeding heifer. Mother is out of Scorboro Ramrod which goes back to Ronick Hawk. Very docile.

Linear composites	Value	Reliability
Muscle	95	2%
Skeletal	98	2%
Function	102	1%

Herd data quality index

N/A

Animal scored. Scores or weaning weights NOT included in evaluation

Lot 35 Milbrook Glee

ID: IE281084550950

Breed: Limousin

Sex: Female

DOB: 22-Jun-2011

Owner: William Smith - Millbrook Oldcastle Co Meath

Breeder:

Sire: Milbrook Eric (Et)
IE281084580821

Queenshead Altea

Greensons Gigolo

Ryedale Parfait

Milbrook Ulla

F311 Poker

Milbrook Petal

Dam: Milbrook Donna (Et)
IE281084590748

Rocky

Jacot

Gloire

Milbrook Kathryn

Broadmeadows Cannon

Milbrook Freda

Star Rating (Within Limousin breed)	Economic Indexes	€uro value per progeny	Index Reliability	Star rating (across all beef breeds)
★★★★★	Maternal	€174	25% (Low)	★★★★★
★★★★★	Terminal	€116	29% (Low)	★★★★★
	Dairy Beef			

Star Rating (Within Limousin breed)	Key profit traits	Index Value	Trait Reliability	Star rating (across all beef breeds)
Expected progeny performance				
★★★★★☆	Calving difficulty (% 3 & 4) Breed ave: 5.33%,All breeds ave: 5.49%	+4.03%	35% (Low)	★★★★★
★★★★★	Docility (1-5 scale) Breed ave: -0.06,All breeds ave: 0	-0.01 scale	41% (Average)	★★★☆☆
★★★★★☆	Carcass weight (kg) Breed ave: 18.61kg,All breeds ave: 18.25kg	+22.3kg	31% (Low)	★★★★★☆
★★★★★☆	Carcass conformation (1-15 scale) Breed ave: 1.79,All breeds ave: 1.57	+1.96 scale	24% (Low)	★★★★★

Expected daughter breeding performance				
★	Daughter calving diff (% 3 & 4) Breed ave: 5.9%,All breeds ave: 6.36%	+6.7%	23% (Low)	★★★☆☆
★★★★★	Daughter Milk (kg) Breed ave: -0.31kg,All breeds ave: 0.47kg	+6.3kg	17% (V Low)	★★★★★
★★★☆☆	Daughter calving interval (days) Breed ave: 1.27days,All breeds ave: -0.2days	+1.61days	16% (V Low)	★★☆☆☆

Additional Information:

Linear composites	Value	Reliability
Muscle	107	50%
Skeletal	103	49%
Function	93	18%

Herd data quality index

N/A

Animal scored. Linear scores and weaning weights in evaluations

Lot 36 Milbrook Glassie

ID: IE281084580953

Breed: Limousin

Sex: Female

DOB: 03-Jul-2011

Owner: William Smith - Millbrook Oldcastle Co Meath

Breeder:

Sire: Milbrook Eric (Et)
IE281084580821

Queenshead Altea

Greensons Gigolo
Ryedale Parfait

Milbrook Ulla

F311 Poker
Milbrook Petal

Dam: Milbrook Nadia(B.T.) Et
IEFKZP0116W

Talent

Laird
Princesse

Milbrook Dawn Et

Oakley Politician
Tulipe

Star Rating (Within Limousin breed)	Economic Indexes	€uro value per progeny	Index Reliability	Star rating (across all beef breeds)
★★★★★	Maternal	€178	25% (Low)	★★★★★
★★★★★	Terminal	€110	29% (Low)	★★★★★
	Dairy Beef			

Star Rating (Within Limousin breed)	Key profit traits	Index Value	Trait Reliability	Star rating (across all beef breeds)
Expected progeny performance				
★★★★★	Calving difficulty (% 3 & 4) Breed ave: 5.33%,All breeds ave: 5.49%	+3.01%	27% (Low)	★★★★★
★★★★	Docility (1-5 scale) Breed ave: -0.06,All breeds ave: 0	-0.01 scale	42% (Average)	★★★☆☆
★★★★	Carcass weight (kg) Breed ave: 18.61kg,All breeds ave: 18.25kg	+22.2kg	32% (Low)	★★★★☆
★★	Carcass conformation (1-15 scale) Breed ave: 1.79,All breeds ave: 1.57	+1.73 scale	26% (Low)	★★★★

Expected daughter breeding performance				
★	Daughter calving diff (% 3 & 4) Breed ave: 5.9%,All breeds ave: 6.36%	+6.84%	20% (Low)	★★
★★★★★	Daughter Milk (kg) Breed ave: -0.31kg,All breeds ave: 0.47kg	+4.7kg	22% (Low)	★★★★☆
★★★★☆	Daughter calving interval (days) Breed ave: 1.27days,All breeds ave: -0.2days	+0.49days	18% (V Low)	★★

Additional Information:

Linear composites	Value	Reliability
Muscle	118	50%
Skeletal	111	50%
Function	92	18%

Herd data quality index

N/A

Animal scored. Linear scores and weaning weights in evaluations

Lot 37 Rathnestin Ginger

ID: IE261225030057

Breed: Limousin

Sex: Female

DOB: 10-Jul-2011

Owner: Raymond Bird - Green Road Louth Village Dundalk Co Louth

Breeder:

Sire: Milbrook Tanko
TKO

Mas Du Clo

Bambino

Cosette

Milbrook Monique
Et

Broadmeadows Cannon
Milbrook Freda

Dam: Rathnestin Beverly
IE261225060002

Nenuphar

Leo

Giroflee

Mullary Sophie

Geant

Reask Hazel

Star Rating (Within Limousin breed)	Economic Indexes	€uro value per progeny	Index Reliability	Star rating (across all beef breeds)
★★★	Maternal	€104	30% (Low)	★★★★☆
★★★★★	Terminal	€97	31% (Low)	★★★★★☆☆
	Dairy Beef			

Star Rating (Within Limousin breed)	Key profit traits	Index Value	Trait Reliability	Star rating (across all beef breeds)
Expected progeny performance				
★	Calving difficulty (% 3 & 4) Breed ave: 5.33%,All breeds ave: 5.49%	+6.74%	35% (Low)	★★
★★★☆☆	Docility (1-5 scale) Breed ave: -0.06,All breeds ave: 0	-0.07 scale	31% (Low)	★★☆
★★★★★☆☆	Carcass weight (kg) Breed ave: 18.61kg,All breeds ave: 18.25kg	+22.9kg	29% (Low)	★★★★★☆☆
★★★★★☆☆	Carcass conformation (1-15 scale) Breed ave: 1.79,All breeds ave: 1.57	+1.99 scale	29% (Low)	★★★★★☆☆

Expected daughter breeding performance				
★★★★★☆☆	Daughter calving diff (% 3 & 4) Breed ave: 5.9%,All breeds ave: 6.36%	+4.77%	33% (Low)	★★★★★☆☆
★★☆	Daughter Milk (kg) Breed ave: -0.31kg,All breeds ave: 0.47kg	-2.3kg	32% (Low)	★★
★★★★★☆☆	Daughter calving interval (days) Breed ave: 1.27days,All breeds ave: -0.2days	+0.25days	29% (Low)	★★★★☆☆

Additional Information:

Sweet heifer.Regular cycle. Very quiet.

Linear composites	Value	Reliability
Muscle	110	29%
Skeletal	103	29%
Function	117	27%

Herd data quality index

N/A

Animal scored. Scores or weaning weights NOT included in evaluation

Lot 38 Sliabh Felim Gabby

ID: IE241200070505

Breed: Limousin

Sex: Female

DOB: 24-Jul-2011

Owner: Sean Ryan (Luke) - Ait Mathuna Dromsally Cappamore Co Limerick

Breeder:

Sire: Fieldson Alf
S511

Gunnerfleet Plunas

Tunnelby Monkeytricks

Gunnerfleet Luna

Eden Natasha

Broadmeadows Cannon

Birtles Daisy

Dam: Sliabh Felim Dorothy
IE241200020418

Ramses

Nestor

Melodie

Sliabh Felim Annie

Otan

Sliabh Felim Susie

Star Rating (Within Limousin breed)	Economic Indexes	€uro value per progeny	Index Reliability	Star rating (across all beef breeds)
★★★★★	Maternal	€163	31% (Low)	★★★★★
★★★★★	Terminal	€120	36% (Low)	★★★★★
	Dairy Beef			

Star Rating (Within Limousin breed)	Key profit traits	Index Value	Trait Reliability	Star rating (across all beef breeds)
Expected progeny performance				
★★★	Calving difficulty (% 3 & 4) Breed ave: 5.33%,All breeds ave: 5.49%	+5.19%	42% (Average)	★★★
★★★★★	Docility (1-5 scale) Breed ave: -0.06,All breeds ave: 0	0.13 scale	43% (Average)	★★★★★☆
★★★★★	Carcass weight (kg) Breed ave: 18.61kg,All breeds ave: 18.25kg	+25.8kg	34% (Low)	★★★★★
★★★★★	Carcass conformation (1-15 scale) Breed ave: 1.79,All breeds ave: 1.57	+2.03 scale	28% (Low)	★★★★★

Expected daughter breeding performance				
★★★☆	Daughter calving diff (% 3 & 4) Breed ave: 5.9%,All breeds ave: 6.36%	+6.02%	27% (Low)	★★★☆☆
★★	Daughter Milk (kg) Breed ave: -0.31kg,All breeds ave: 0.47kg	-1.1kg	24% (Low)	★★☆☆
★★★☆	Daughter calving interval (days) Breed ave: 1.27days,All breeds ave: -0.2days	+1.53days	17% (V Low)	★★☆☆

Additional Information:

Very docile and from a very milky line.

Linear composites	Value	Reliability
Muscle	119	52%
Skeletal	111	51%
Function	127	26%

Herd data quality index

N/A

Animal scored. Linear scores and weaning weights in evaluations

Lot 39 Bovinion Gabbana

ID: IE181931250221

Breed: Limousin

Sex: Female

DOB: 27-Jul-2011

Owner: Thomas Finnerty - Bovinion Mountbellew Ballinasloe Co Galway

Breeder:

Sire: Wilodge Tonka
WTA

Oxygene

Janvier

Isocele

Wilodge Meclair

Brontemoor Ilkley
Newsham Eclair

Dam: Liscarn Ains
IE121133250136

Ronick Hawk

Broadmeadows Cannon

Ronick Esther

Martin Mina

Carwin Dara

Martin Emma

Star Rating (Within Limousin breed)	Economic Indexes	€uro value per progeny	Index Reliability	Star rating (across all beef breeds)
★★★★☆	Maternal	€111	27% (Low)	★★★★☆
★★★★	Terminal	€91	31% (Low)	★★★★
	Dairy Beef			

Star Rating (Within Limousin breed)	Key profit traits	Index Value	Trait Reliability	Star rating (across all beef breeds)
Expected progeny performance				
★	Calving difficulty (% 3 & 4) Breed ave: 5.33%,All breeds ave: 5.49%	+6.78%	34% (Low)	★★
★★★★★★	Docility (1-5 scale) Breed ave: -0.06,All breeds ave: 0	0.05 scale	43% (Average)	★★★★★★
★★★☆☆	Carcass weight (kg) Breed ave: 18.61kg,All breeds ave: 18.25kg	+17.5kg	32% (Low)	★★★☆☆
★★★★★	Carcass conformation (1-15 scale) Breed ave: 1.79,All breeds ave: 1.57	+1.89 scale	26% (Low)	★★★★★☆☆

Expected daughter breeding performance				
★★	Daughter calving diff (% 3 & 4) Breed ave: 5.9%,All breeds ave: 6.36%	+6.24%	23% (Low)	★★★
★★☆	Daughter Milk (kg) Breed ave: -0.31kg,All breeds ave: 0.47kg	-2kg	29% (Low)	★★
★★★★☆	Daughter calving interval (days) Breed ave: 1.27days,All breeds ave: -0.2days	+0.86days	14% (V Low)	★★

Additional Information:

Will make a real good cow like her mother, milky and a calf every 12 months.

Linear composites	Value	Reliability
Muscle	96	52%
Skeletal	95	51%
Function	100	23%

Herd data quality index

N/A

Animal scored. Linear scores and weaning weights in evaluations

Lot 40 Drumhaldry Gwen

ID: IE231290080532

Breed: Limousin

Sex: Female

DOB: 01-Aug-2011

Owner: William Stoddart - Drumhaldry Killegar Carrigallen Co Leitrim

Breeder:

Sire: Grahams Unbeatable
GUB

Grahams Poncho

Ideal 19

Lisette

Habitude

Eclat

Distinguee

Dam: Drumhaldry Debra
IE231290020452

Mas Du Clo

Bambino

Cosette

Ohill Veronica

Navarin

Ohill Sarah

Star Rating (Within Limousin breed)	Economic Indexes	€uro value per progeny	Index Reliability	Star rating (across all beef breeds)
★★★★★	Maternal	€134	31% (Low)	★★★★
★★★★	Terminal	€97	35% (Low)	★★★★★
	Dairy Beef			

Star Rating (Within Limousin breed)	Key profit traits	Index Value	Trait Reliability	Star rating (across all beef breeds)
Expected progeny performance				
★	Calving difficulty (% 3 & 4) Breed ave: 5.33%,All breeds ave: 5.49%	+8.1%	41% (Average)	★★
★★★★★	Docility (1-5 scale) Breed ave: -0.06,All breeds ave: 0	0.13 scale	44% (Average)	★★★★★
★★★★	Carcass weight (kg) Breed ave: 18.61kg,All breeds ave: 18.25kg	+22.1kg	35% (Low)	★★★★★
★★★★★	Carcass conformation (1-15 scale) Breed ave: 1.79,All breeds ave: 1.57	+2.18 scale	30% (Low)	★★★★★

Expected daughter breeding performance				
★★★★★	Daughter calving diff (% 3 & 4) Breed ave: 5.9%,All breeds ave: 6.36%	+5.52%	29% (Low)	★★★★★
★★★★★	Daughter Milk (kg) Breed ave: -0.31kg,All breeds ave: 0.47kg	+1kg	26% (Low)	★★★
★★	Daughter calving interval (days) Breed ave: 1.27days,All breeds ave: -0.2days	+2.42days	19% (V Low)	★

Additional Information:

Linear composites	Value	Reliability
Muscle	115	50%
Skeletal	100	49%
Function	112	23%

Herd data quality index

N/A

Animal scored. Linear scores and weaning weights in evaluations

Lot 41 Liscarn Gabrielle

ID: IE121133220315

Breed: Limousin

Sex: Female

DOB: 20-Aug-2011

Owner: Philip Dunne - Carngarive Bailieboro Co Cavan

Breeder:

Sire: Veteran
S771

Noble

Jovial

Danseuse

Ramure

Dauphin
Iza

Dam: Copperbeech Danielle
IE281244370715

Wilodge Vantastic

Wilodge Tonka

Ravenelle

Pelletstown
Baroness

Pelletstown Newman
Pelletstown Urbane

Star Rating (Within Limousin breed)	Economic Indexes	€uro value per progeny	Index Reliability	Star rating (across all beef breeds)
★★★★★	Maternal	€189	17% (V Low)	★★★★★
★★★★★	Terminal	€114	21% (Low)	★★★★★
	Dairy Beef			

Star Rating (Within Limousin breed)	Key profit traits	Index Value	Trait Reliability	Star rating (across all beef breeds)
Expected progeny performance				
★★★★★	Calving difficulty (% 3 & 4) Breed ave: 5.33%,All breeds ave: 5.49%	+4.5%	31% (Low)	★★★★☆
★★★★★☆☆	Docility (1-5 scale) Breed ave: -0.06,All breeds ave: 0	0.01 scale	24% (Low)	★★★☆☆
★★★★★	Carcass weight (kg) Breed ave: 18.61kg,All breeds ave: 18.25kg	+26kg	19% (V Low)	★★★★★
★★★★★	Carcass conformation (1-15 scale) Breed ave: 1.79,All breeds ave: 1.57	+2.2 scale	18% (V Low)	★★★★★

Expected daughter breeding performance				
★★★☆☆	Daughter calving diff (% 3 & 4) Breed ave: 5.9%,All breeds ave: 6.36%	+6.49%	18% (V Low)	★★★☆☆
★★★★★	Daughter Milk (kg) Breed ave: -0.31kg,All breeds ave: 0.47kg	+1.6kg	10% (V Low)	★★★★★
★★★★★	Daughter calving interval (days) Breed ave: 1.27days,All breeds ave: -0.2days	+0.36days	8% (V Low)	★★★☆☆

Additional Information:

Super 5 star heifer showing great length and muscle with pedigree to match. The making of a great cow.

Linear composites	Value	Reliability
Muscle	125	26%
Skeletal	116	26%
Function	102	12%

Herd data quality index

N/A

Animal scored. Scores or weaning weights NOT included in evaluation

Lot 42 Millburn Gretel

ID: IE181698390649

Breed: Limousin

Twin to Female

Sex: Female

DOB: 26-Aug-2011

Owner: Richard&Eithne O'Beirn - Ardour Cloghans Hill Tuam Co Galway

Breeder:

Sire: Acajou
AJZ



Star Rating (Within Limousin breed)	Economic Indexes	€uro value per progeny	Index Reliability	Star rating (across all beef breeds)
★★★★☆	Maternal	€105	26% (Low)	★★★★☆
★★★★★	Terminal	€99	30% (Low)	★★★★★☆☆
	Dairy Beef			

Star Rating (Within Limousin breed)	Key profit traits	Index Value	Trait Reliability	Star rating (across all beef breeds)
Expected progeny performance				
★	Calving difficulty (% 3 & 4) Breed ave: 5.33%,All breeds ave: 5.49%	+9.12%	30% (Low)	★
★★★★★☆☆	Docility (1-5 scale) Breed ave: -0.06,All breeds ave: 0	0.12 scale	45% (Average)	★★★★★☆☆
★★★★★☆☆	Carcass weight (kg) Breed ave: 18.61kg,All breeds ave: 18.25kg	+24.8kg	32% (Low)	★★★★★☆☆
★★★★★☆☆	Carcass conformation (1-15 scale) Breed ave: 1.79,All breeds ave: 1.57	+2.25 scale	25% (Low)	★★★★★☆☆

Expected daughter breeding performance				
★★★★★☆☆	Daughter calving diff (% 3 & 4) Breed ave: 5.9%,All breeds ave: 6.36%	+4.15%	21% (Low)	★★★★★☆☆
★	Daughter Milk (kg) Breed ave: -0.31kg,All breeds ave: 0.47kg	-4.5kg	21% (Low)	★★★☆☆
★	Daughter calving interval (days) Breed ave: 1.27days,All breeds ave: -0.2days	+3.9days	16% (V Low)	★☆☆☆☆

Additional Information:

Linear composites	Value	Reliability
Muscle	122	54%
Skeletal	121	53%
Function	94	22%

Herd data quality index

N/A

Animal scored. Linear scores and weaning weights in evaluations

Lot 43 Millburn Greta

ID: IE181698380648

Breed: Limousin

Twin to Female

Sex: Female

DOB: 26-Aug-2011

Owner: Richard&Eithne O'Beirn - Ardour Cloghans Hill Tuam Co Galway

Breeder:

Sire: Acajou
AJZ



Star Rating (Within Limousin breed)	Economic Indexes	€uro value per progeny	Index Reliability	Star rating (across all beef breeds)
★★	Maternal	€83	26% (Low)	★★★
★★★	Terminal	€92	30% (Low)	★★★★
	Dairy Beef			

Star Rating (Within Limousin breed)	Key profit traits	Index Value	Trait Reliability	Star rating (across all beef breeds)
Expected progeny performance				
★	Calving difficulty (% 3 & 4) Breed ave: 5.33%,All breeds ave: 5.49%	+9.12%	30% (Low)	★
★★★★	Docility (1-5 scale) Breed ave: -0.06,All breeds ave: 0	-0.02 scale	45% (Average)	★★★
★★★★★	Carcass weight (kg) Breed ave: 18.61kg,All breeds ave: 18.25kg	+24kg	32% (Low)	★★★★
★★★★★	Carcass conformation (1-15 scale) Breed ave: 1.79,All breeds ave: 1.57	+2.17 scale	25% (Low)	★★★★★

Expected daughter breeding performance				
★★★★★	Daughter calving diff (% 3 & 4) Breed ave: 5.9%,All breeds ave: 6.36%	+4.15%	21% (Low)	★★★★★
★	Daughter Milk (kg) Breed ave: -0.31kg,All breeds ave: 0.47kg	-4.1kg	22% (Low)	★★
★	Daughter calving interval (days) Breed ave: 1.27days,All breeds ave: -0.2days	+3.74days	14% (V Low)	★

Additional Information:

Linear composites	Value	Reliability
Muscle	118	54%
Skeletal	120	53%
Function	89	22%

Herd data quality index

N/A

Animal scored. Linear scores and weaning weights in evaluations

Lot 44 Bohomore Glorious

ID: IE272097860191

Breed: Limousin

Sex: Female

DOB: 02-Sep-2011

Owner: Bridie Lavelle - Bohomore Shraheens Castlebar Co Mayo

Breeder:

Sire: Fieldson Alfy
S511

Gunnerfleet Plunas

Tunnelby Monkeytricks

Gunnerfleet Luna

Eden Natasha

Broadmeadows Cannon

Birtles Daisy

Dam: Powerful Dainty
IE121704050045

Sympa

Octopus

Operette

Satinette

Opium

Lutece

Star Rating (Within Limousin breed)	Economic Indexes	€uro value per progeny	Index Reliability	Star rating (across all beef breeds)
★★★★★	Maternal	€191	23% (Low)	★★★★★
★★★★★	Terminal	€114	25% (Low)	★★★★★
	Dairy Beef			

Star Rating (Within Limousin breed)	Key profit traits	Index Value	Trait Reliability	Star rating (across all beef breeds)
Expected progeny performance				
★★★☆☆	Calving difficulty (% 3 & 4) Breed ave: 5.33%,All breeds ave: 5.49%	+5.55%	34% (Low)	★★★☆☆
★★★★★	Docility (1-5 scale) Breed ave: -0.06,All breeds ave: 0	0.1 scale	26% (Low)	★★★★★☆☆
★★★★★	Carcass weight (kg) Breed ave: 18.61kg,All breeds ave: 18.25kg	+25.7kg	22% (Low)	★★★★★
★★★★★	Carcass conformation (1-15 scale) Breed ave: 1.79,All breeds ave: 1.57	+2.14 scale	21% (Low)	★★★★★

Expected daughter breeding performance				
★★★★★	Daughter calving diff (% 3 & 4) Breed ave: 5.9%,All breeds ave: 6.36%	+5.42%	22% (Low)	★★★★★
★★★☆☆	Daughter Milk (kg) Breed ave: -0.31kg,All breeds ave: 0.47kg	+0.3kg	25% (Low)	★★★☆☆
★★★★☆☆	Daughter calving interval (days) Breed ave: 1.27days,All breeds ave: -0.2days	+0.68days	15% (V Low)	★★☆☆

Additional Information:

Vaccinated for BVD and Lepto. A super Alfy heifer with loads of style. a very sweet feminine heifer that does not lack, a very correct heifer. Alfy x Sympa x Opium (French imported cow) 10 out of 10 for docility. High health status herd.

Linear composites	Value	Reliability
Muscle	121	28%
Skeletal	113	28%
Function	121	22%

Herd data quality index

N/A

Animal scored. Scores or weaning weights NOT included in evaluation

Lot 45 Elite Galway Et

ID: IE221062780745

Breed: Limousin

Sex: Female

DOB: 03-Sep-2011

Owner: Edward Tynan - Beechill Farm Doon Mountrath Co Laois

Breeder:

Sire: Emerson
S1052

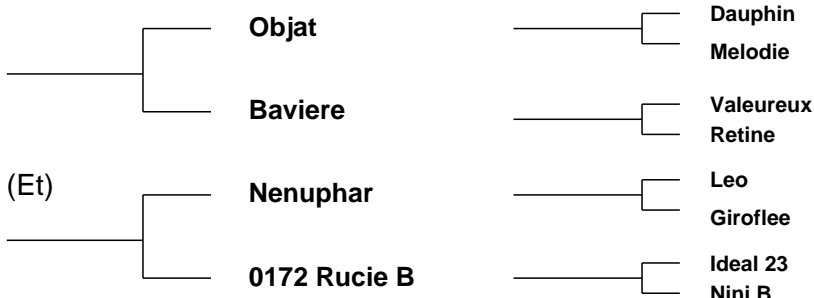

Dam: Bremore Cindy (Et)
IE171088860234

Star Rating (Within Limousin breed)	Economic Indexes	€uro value per progeny	Index Reliability	Star rating (across all beef breeds)
★★★★★	Maternal	€125	22% (Low)	★★★★★
★★★★★★	Terminal	€112	26% (Low)	★★★★★★
	Dairy Beef			

Star Rating (Within Limousin breed)	Key profit traits	Index Value	Trait Reliability	Star rating (across all beef breeds)
Expected progeny performance				
★★★★★★☆	Calving difficulty (% 3 & 4) Breed ave: 5.33%,All breeds ave: 5.49%	+4.03%	27% (Low)	★★★★★
★★★★★	Docility (1-5 scale) Breed ave: -0.06,All breeds ave: 0	-0.02 scale	42% (Average)	★★★☆☆
★★★★★★☆	Carcass weight (kg) Breed ave: 18.61kg,All breeds ave: 18.25kg	+24kg	29% (Low)	★★★★★
★★★★★★☆	Carcass conformation (1-15 scale) Breed ave: 1.79,All breeds ave: 1.57	+1.93 scale	22% (Low)	★★★★★★

Expected daughter breeding performance				
★★★☆☆	Daughter calving diff (% 3 & 4) Breed ave: 5.9%,All breeds ave: 6.36%	+6.53%	19% (V Low)	★★★☆☆
★★★☆☆	Daughter Milk (kg) Breed ave: -0.31kg,All breeds ave: 0.47kg	-1.6kg	14% (V Low)	★★★☆☆
★★★☆☆	Daughter calving interval (days) Breed ave: 1.27days,All breeds ave: -0.2days	+1.52days	12% (V Low)	★★★☆☆

Additional Information:

Class heifer, dam of Elite Galway is full sister to dam of Ardlea Dam in Progressive Genetics. This show heifer was second in the class to her stable mate at National Livestock show Tullamore and 2nd at All Ireland Derby in Elfin 2012.

Linear composites	Value	Reliability
Muscle	126	52%
Skeletal	111	51%
Function	116	20%

Herd data quality index

N/A

Animal scored. Linear scores and weaning weights in evaluations

Lot 46 Bohomore Glamorous

ID: IE272097870192

Breed: Limousin

Sex: Female

DOB: 03-Sep-2011

Owner: Bridie Lavelle - Bohomore Shraheens Castlebar Co Mayo

Breeder:

Sire: Fieldson Alfy
S511

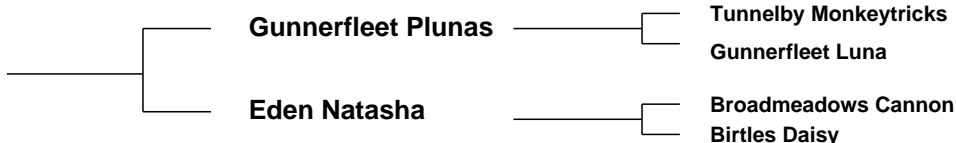

Dam: Crillaune Vesta
IE271666860079



Star Rating (Within Limousin breed)	Economic Indexes	€uro value per progeny	Index Reliability	Star rating (across all beef breeds)
★★★★★	Maternal	€167	26% (Low)	★★★★★
★★★★★	Terminal	€111	27% (Low)	★★★★★
	Dairy Beef			

Star Rating (Within Limousin breed)	Key profit traits	Index Value	Trait Reliability	Star rating (across all beef breeds)
Expected progeny performance				
★★★★☆	Calving difficulty (% 3 & 4) Breed ave: 5.33%,All breeds ave: 5.49%	+4.79%	37% (Low)	★★★★☆
★★★★☆	Docility (1-5 scale) Breed ave: -0.06,All breeds ave: 0	0.03 scale	28% (Low)	★★★★☆
★★★★★	Carcass weight (kg) Breed ave: 18.61kg,All breeds ave: 18.25kg	+24.5kg	24% (Low)	★★★★★
★★★★★	Carcass conformation (1-15 scale) Breed ave: 1.79,All breeds ave: 1.57	+2.07 scale	22% (Low)	★★★★★

Expected daughter breeding performance				
★	Daughter calving diff (% 3 & 4) Breed ave: 5.9%,All breeds ave: 6.36%	+6.62%	26% (Low)	★★★☆☆
★★★★★	Daughter Milk (kg) Breed ave: -0.31kg,All breeds ave: 0.47kg	+1.2kg	28% (Low)	★★★★★
★★★★☆	Daughter calving interval (days) Breed ave: 1.27days,All breeds ave: -0.2days	+0.8days	18% (V Low)	★★★☆☆

Additional Information:

Vaccinated for BVD and Lepto. 5 star heifer, Alfy x Moero x Gamin x Woodview Peggy. Vesta's grandmother bred the Senior Champion at Roscrea May 2012, also sired by Alfy.Sold for 8,500 euros.High health status herd

Linear composites	Value	Reliability
Muscle	112	31%
Skeletal	113	31%
Function	120	23%

Herd data quality index

N/A

Animal scored. Scores or weaning weights NOT included in evaluation

Lot 47 Ovaun Gap Girl

ID: IE311410380189

Breed: Limousin

Sex: Female

DOB: 03-Sep-2011

Owner: Michael Gunn - Ovaun Elphin Co Roscommon

Breeder:

Sire: Ronick Hawk
RKH

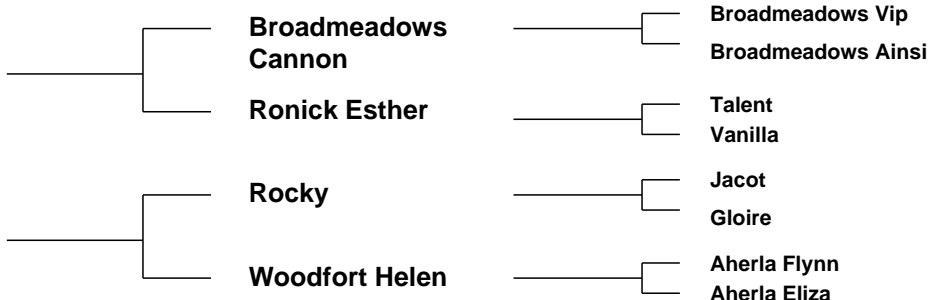

Dam: Clonard Ann
IE221176410500

Star Rating (Within Limousin breed)	Economic Indexes	€uro value per progeny	Index Reliability	Star rating (across all beef breeds)
★★★★★	Maternal	€153	35% (Low)	★★★★★
★★★★★	Terminal	€107	38% (Low)	★★★★★
	Dairy Beef			

Star Rating (Within Limousin breed)	Key profit traits	Index Value	Trait Reliability	Star rating (across all beef breeds)
Expected progeny performance				
★★★	Calving difficulty (% 3 & 4) Breed ave: 5.33%,All breeds ave: 5.49%	+6.23%	41% (Average)	★★★
★★★★★	Docility (1-5 scale) Breed ave: -0.06,All breeds ave: 0	0.06 scale	45% (Average)	★★★★★
★★★★★	Carcass weight (kg) Breed ave: 18.61kg,All breeds ave: 18.25kg	+22.4kg	39% (Low)	★★★★★
★★★★★	Carcass conformation (1-15 scale) Breed ave: 1.79,All breeds ave: 1.57	+1.99 scale	35% (Low)	★★★★★

Expected daughter breeding performance				
★★★	Daughter calving diff (% 3 & 4) Breed ave: 5.9%,All breeds ave: 6.36%	+6.54%	33% (Low)	★★★
★★★★★	Daughter Milk (kg) Breed ave: -0.31kg,All breeds ave: 0.47kg	+5.7kg	33% (Low)	★★★★★
★★★	Daughter calving interval (days) Breed ave: 1.27days,All breeds ave: -0.2days	+1.52days	29% (Low)	★★★

Additional Information:

Nice Hawk female. Very good star rating. Dam Clonard Ann was Roscrea Champion March 2007 selling for 6,600 Rocky and Hawk - terminal maternal combination. Very quiet.

Linear composites	Value	Reliability
Muscle	110	52%
Skeletal	110	51%
Function	104	29%

Herd data quality index

N/A

Animal scored. Linear scores and weaning weights in evaluations

Lot 48 Melwood Gina

ID: IE341422420412

Breed: Limousin

Sex: Female

DOB: 04-Sep-2011

Owner: Michael Hickey - Knockbrittas Kilcommon Thurles Co Tipperary

Breeder:

Sire: Wilodge Tonka
WTA

Oxygene

Janvier

Isocele

Wilodge Meclair

Brontemoor Ilkley
Newsham Eclair

Dam: Melwood Beauty
IE341422480302

Ferry

As De Pic

Verveine

Melwood Sirene Et

Ideal 23

0188 Oralda

Star Rating (Within Limousin breed)	Economic Indexes	€uro value per progeny	Index Reliability	Star rating (across all beef breeds)
★★★★★	Maternal	€121	27% (Low)	★★★★★
★★★★★☆	Terminal	€107	31% (Low)	★★★★★
	Dairy Beef			

Star Rating (Within Limousin breed)	Key profit traits	Index Value	Trait Reliability	Star rating (across all beef breeds)
Expected progeny performance				
★	Calving difficulty (% 3 & 4) Breed ave: 5.33%,All breeds ave: 5.49%	+7.2%	32% (Low)	★★☆
★★★★★☆	Docility (1-5 scale) Breed ave: -0.06,All breeds ave: 0	0.01 scale	44% (Average)	★★★★
★★★★★	Carcass weight (kg) Breed ave: 18.61kg,All breeds ave: 18.25kg	+24.9kg	33% (Low)	★★★★★
★★★★★	Carcass conformation (1-15 scale) Breed ave: 1.79,All breeds ave: 1.57	+2.18 scale	26% (Low)	★★★★★

Expected daughter breeding performance				
★★★	Daughter calving diff (% 3 & 4) Breed ave: 5.9%,All breeds ave: 6.36%	+5.75%	22% (Low)	★★★★☆
★	Daughter Milk (kg) Breed ave: -0.31kg,All breeds ave: 0.47kg	-6.2kg	25% (Low)	★
★★★★☆	Daughter calving interval (days) Breed ave: 1.27days,All breeds ave: -0.2days	+0.63days	15% (V Low)	★★

Additional Information:

Very classy Tonka heifer showing lots of style and muscle. Prizewinner at Summer Shows. Very docile.

Linear composites	Value	Reliability
Muscle	109	52%
Skeletal	112	52%
Function	107	24%

Herd data quality index

N/A

Animal scored. Linear scores and weaning weights in evaluations

Lot 49 Tomriland Gladdis Et

ID: IE381121190470

Breed: Limousin

Sex: Female

DOB: 05-Sep-2011

Owner: Noel Kenny - Tomriland Roundwood Ashford Co Wicklow

Breeder:

Sire: Objat
JAJ

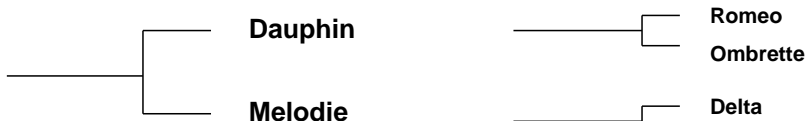

Dam: Jade
FR1994002527

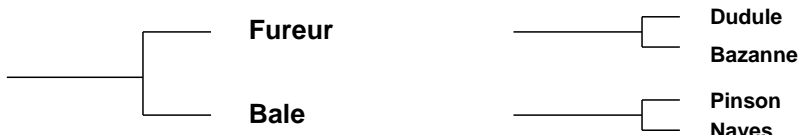

Star Rating (Within Limousin breed)	Economic Indexes	€uro value per progeny	Index Reliability	Star rating (across all beef breeds)
★★	Maternal	€82	23% (Low)	★★★
★★	Terminal	€81	26% (Low)	★★★
	Dairy Beef			

Star Rating (Within Limousin breed)	Key profit traits	Index Value	Trait Reliability	Star rating (across all beef breeds)
Expected progeny performance				
★★	Calving difficulty (% 3 & 4) Breed ave: 5.33%,All breeds ave: 5.49%	+5.8%	26% (Low)	★★★
★★★★★	Docility (1-5 scale) Breed ave: -0.06,All breeds ave: 0	0.11 scale	40% (Average)	★★★★★
★★★	Carcass weight (kg) Breed ave: 18.61kg,All breeds ave: 18.25kg	+17.7kg	29% (Low)	★★★
★★	Carcass conformation (1-15 scale) Breed ave: 1.79,All breeds ave: 1.57	+1.72 scale	24% (Low)	★★★★

Expected daughter breeding performance				
★★	Daughter calving diff (% 3 & 4) Breed ave: 5.9%,All breeds ave: 6.36%	+6.47%	16% (V Low)	★★★
★	Daughter Milk (kg) Breed ave: -0.31kg,All breeds ave: 0.47kg	-2.6kg	20% (Low)	★★
★	Daughter calving interval (days) Breed ave: 1.27days,All breeds ave: -0.2days	+3.09days	13% (V Low)	★

Additional Information:

Maiden heifer with excellent breeding from Objat. Tomriland Frankie, an Objat son sold for 8,000 euros at Roscrea Heifer sale. Jade the dam of this heifer is also the dam of Otan an AI bull.

Linear composites	Value	Reliability
Muscle	108	49%
Skeletal	95	49%
Function	106	18%

Herd data quality index

N/A

Animal scored. Linear scores and weaning weights in evaluations

Lot 50 Greenwood Gloria

ID: IE131378670264

Breed: Limousin

Sex: Female

DOB: 06-Sep-2011

Owner: Michael Finn - Greenwood Lacknashannagh Kildysart Co Clare

Breeder:

Sire: Netherhall Epic
NHL

Sympa

Octopus

Operette

Montgomery Vixon

Lasso

Montgomery Portia

Dam: Greenwood Clare
IE131378620210

Mas Du Clo

Bambino

Cosette

Greenwood Tilly

Highlander

Greenwood Primula

Star Rating (Within Limousin breed)	Economic Indexes	€uro value per progeny	Index Reliability	Star rating (across all beef breeds)
★★★★★	Maternal	€156	28% (Low)	★★★★★☆
★★★	Terminal	€91	32% (Low)	★★★★
	Dairy Beef			

Star Rating (Within Limousin breed)	Key profit traits	Index Value	Trait Reliability	Star rating (across all beef breeds)
Expected progeny performance				
★★☆	Calving difficulty (% 3 & 4) Breed ave: 5.33%,All breeds ave: 5.49%	+6.43%	34% (Low)	★★
★★★★☆	Docility (1-5 scale) Breed ave: -0.06,All breeds ave: 0	-0.04 scale	46% (Average)	★★
★★★★★☆	Carcass weight (kg) Breed ave: 18.61kg,All breeds ave: 18.25kg	+22.6kg	32% (Low)	★★★★★☆
★★★★☆	Carcass conformation (1-15 scale) Breed ave: 1.79,All breeds ave: 1.57	+1.83 scale	25% (Low)	★★★★★☆

Expected daughter breeding performance				
★★★★★	Daughter calving diff (% 3 & 4) Breed ave: 5.9%,All breeds ave: 6.36%	+4.75%	23% (Low)	★★★★★
★★★★★	Daughter Milk (kg) Breed ave: -0.31kg,All breeds ave: 0.47kg	+7.3kg	22% (Low)	★★★★★☆
★★★	Daughter calving interval (days) Breed ave: 1.27days,All breeds ave: -0.2days	+1.11days	16% (V Low)	★★

Additional Information:

Very quiet heifer with regular cycle. BVD and Lepto vaccinated.

Linear composites	Value	Reliability
Muscle	123	53%
Skeletal	125	52%
Function	90	23%

Herd data quality index

N/A

Animal scored. Linear scores and weaning weights in evaluations

Lot 51 Tomriland Glenda

ID: IE381121110471

Breed: Limousin

Sex: Female

DOB: 06-Sep-2011

Owner: Noel Kenny - Tomriland Roundwood Ashford Co Wicklow

Breeder:

Sire: Neuf
NUF

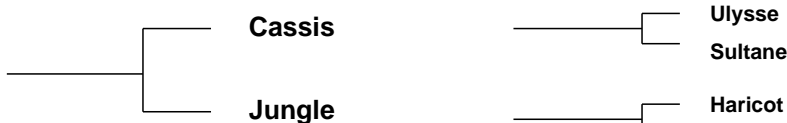

Dam: Pelletstown Ann
IE281523430766



Star Rating (Within Limousin breed)	Economic Indexes	€uro value per progeny	Index Reliability	Star rating (across all beef breeds)
★★★	Maternal	€74	34% (Low)	★★★☆☆
★★☆	Terminal	€79	38% (Low)	★★★☆☆
	Dairy Beef			

Star Rating (Within Limousin breed)	Key profit traits	Index Value	Trait Reliability	Star rating (across all beef breeds)
Expected progeny performance				
★★☆	Calving difficulty (% 3 & 4) Breed ave: 5.33%,All breeds ave: 5.49%	+6.38%	42% (Average)	★★☆☆
★★★	Docility (1-5 scale) Breed ave: -0.06,All breeds ave: 0	-0.11 scale	46% (Average)	★★☆☆
★	Carcass weight (kg) Breed ave: 18.61kg,All breeds ave: 18.25kg	+13.4kg	39% (Low)	★★☆☆
★★★★★	Carcass conformation (1-15 scale) Breed ave: 1.79,All breeds ave: 1.57	+1.91 scale	34% (Low)	★★★★★☆☆

Expected daughter breeding performance				
★★★★☆	Daughter calving diff (% 3 & 4) Breed ave: 5.9%,All breeds ave: 6.36%	+5.97%	32% (Low)	★★★★★☆☆
★★★	Daughter Milk (kg) Breed ave: -0.31kg,All breeds ave: 0.47kg	-1kg	29% (Low)	★★★☆☆
★★☆	Daughter calving interval (days) Breed ave: 1.27days,All breeds ave: -0.2days	+2.6days	24% (Low)	★★☆☆

Additional Information:

Her full sister was Senior Female Champion at Roscrea October 2010.

Linear composites	Value	Reliability
Muscle	99	54%
Skeletal	105	53%
Function	107	28%

Herd data quality index

N/A

Animal scored. Linear scores and weaning weights in evaluations

Lot 52 Melwood Gigi

ID: IE341422440414

Breed: Limousin

Sex: Female

DOB: 08-Sep-2011

Owner: Michael Hickey - Knockbrittas Kilcommon Thurles Co Tipperary

Breeder:

Sire: Brookland Dynamite
IE341424830182

Sauvignon

Mexicain

Manon

F115 Olga

Clown

Harmonieuse

Dam: Melwood Ellen
IE341422490360

Wilodge Vantastic

Wilodge Tonka

Ravenelle

Ardlea Adonie

Lino

F039 Sidonie

Star Rating (Within Limousin breed)	Economic Indexes	€uro value per progeny	Index Reliability	Star rating (across all beef breeds)
★★★★★	Maternal	€177	20% (Low)	★★★★★
★★★★★	Terminal	€117	23% (Low)	★★★★★
	Dairy Beef			

Star Rating (Within Limousin breed)	Key profit traits	Index Value	Trait Reliability	Star rating (across all beef breeds)
Expected progeny performance				
★★★	Calving difficulty (% 3 & 4) Breed ave: 5.33%,All breeds ave: 5.49%	+6.36%	20% (Low)	★★★
★★★★★	Docility (1-5 scale) Breed ave: -0.06,All breeds ave: 0	0.11 scale	38% (Low)	★★★★★
★★★★★	Carcass weight (kg) Breed ave: 18.61kg,All breeds ave: 18.25kg	+29.1kg	27% (Low)	★★★★★
★★★★★	Carcass conformation (1-15 scale) Breed ave: 1.79,All breeds ave: 1.57	+2.08 scale	21% (Low)	★★★★★

Expected daughter breeding performance				
★★★★★	Daughter calving diff (% 3 & 4) Breed ave: 5.9%,All breeds ave: 6.36%	+5.44%	14% (V Low)	★★★★★
★★★	Daughter Milk (kg) Breed ave: -0.31kg,All breeds ave: 0.47kg	-1.8kg	13% (V Low)	★★★
★★★	Daughter calving interval (days) Breed ave: 1.27days,All breeds ave: -0.2days	+1.43days	11% (V Low)	★★★

Additional Information:

Stylish young heifer showing alot of power and muscle, out of a good line with Vantastic and Lino and sired by Brookland Dynamite, who is breeding many prize winners and Commercial Show Calves.

Linear composites	Value	Reliability
Muscle	146	47%
Skeletal	113	47%
Function	113	16%

Herd data quality index

N/A

Animal scored. Linear scores and weaning weights in evaluations

Lot 53 Greenwood Gilly

ID: IE131378680265

Breed: Limousin

Sex: Female

DOB: 08-Sep-2011

Owner: Michael Finn - Greenwood Lacknashannagh Kildysart Co Clare

Breeder:

Sire: Netherhall Epic
NHL

Sympa

Octopus

Operette

Montgomery Vixon

Lasso

Montgomery Portia

Dam: Greenwood Tilly
IE131378630112

Highlander

Villy

Baronne

Greenwood Primula

Moustic

Poulnasherry Mistress

Star Rating (Within Limousin breed)	Economic Indexes	€uro value per progeny	Index Reliability	Star rating (across all beef breeds)
★★★★★	Maternal	€186	31% (Low)	★★★★★
★★★	Terminal	€89	35% (Low)	★★★★
	Dairy Beef			

Star Rating (Within Limousin breed)	Key profit traits	Index Value	Trait Reliability	Star rating (across all beef breeds)
Expected progeny performance				
★★★★★	Calving difficulty (% 3 & 4) Breed ave: 5.33%,All breeds ave: 5.49%	+4.53%	43% (Average)	★★★★☆
★★★★☆	Docility (1-5 scale) Breed ave: -0.06,All breeds ave: 0	-0.04 scale	46% (Average)	★★★
★★★	Carcass weight (kg) Breed ave: 18.61kg,All breeds ave: 18.25kg	+16.8kg	33% (Low)	★★★☆☆
★★★	Carcass conformation (1-15 scale) Breed ave: 1.79,All breeds ave: 1.57	+1.72 scale	27% (Low)	★★★★☆

Expected daughter breeding performance				
★★★★★	Daughter calving diff (% 3 & 4) Breed ave: 5.9%,All breeds ave: 6.36%	+4.77%	28% (Low)	★★★★★
★★★★★	Daughter Milk (kg) Breed ave: -0.31kg,All breeds ave: 0.47kg	+6.4kg	26% (Low)	★★★★★
★★★★☆	Daughter calving interval (days) Breed ave: 1.27days,All breeds ave: -0.2days	-0.45days	19% (V Low)	★★★

Additional Information:

Very quiet heifer with regular cycle. BVD and Lepto vaccinated.

Linear composites	Value	Reliability
Muscle	120	52%
Skeletal	103	52%
Function	85	23%

Herd data quality index

N/A

Animal scored. Linear scores and weaning weights in evaluations

Lot 54 Milbrook Girly

ID: IE281084580961

Breed: Limousin

Sex: Female

DOB: 08-Sep-2011

Owner: William Smith - Millbrook Oldcastle Co Meath

Breeder:

Sire: Ionesco
ION

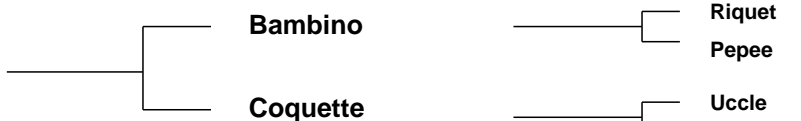

Dam: Milbrook Evelyn
IE281084510815



Star Rating (Within Limousin breed)	Economic Indexes	€uro value per progeny	Index Reliability	Star rating (across all beef breeds)
★★★★★	Maternal	€133	35% (Low)	★★★★★
★★	Terminal	€84	38% (Low)	★★★★★
	Dairy Beef			

Star Rating (Within Limousin breed)	Key profit traits	Index Value	Trait Reliability	Star rating (across all beef breeds)
Expected progeny performance				
★	Calving difficulty (% 3 & 4) Breed ave: 5.33%,All breeds ave: 5.49%	+7.79%	42% (Average)	★★★
★★★★★	Docility (1-5 scale) Breed ave: -0.06,All breeds ave: 0	0.08 scale	46% (Average)	★★★★★
★★★★★	Carcass weight (kg) Breed ave: 18.61kg,All breeds ave: 18.25kg	+21.7kg	40% (Average)	★★★★★
★★★★★	Carcass conformation (1-15 scale) Breed ave: 1.79,All breeds ave: 1.57	+1.99 scale	35% (Low)	★★★★★

Expected daughter breeding performance				
★★★★★	Daughter calving diff (% 3 & 4) Breed ave: 5.9%,All breeds ave: 6.36%	+4.45%	32% (Low)	★★★★★
★	Daughter Milk (kg) Breed ave: -0.31kg,All breeds ave: 0.47kg	-2.5kg	28% (Low)	★★
★★★★★	Daughter calving interval (days) Breed ave: 1.27days,All breeds ave: -0.2days	+0.54days	25% (Low)	★★

Additional Information:

Linear composites	Value	Reliability
Muscle	110	53%
Skeletal	115	52%
Function	120	27%

Herd data quality index

N/A

Animal scored. Linear scores and weaning weights in evaluations

Lot 55 Doonbeg Geni

ID: IE131511720397

Breed: Limousin

Sex: Female

DOB: 08-Sep-2011

Owner: Paul Marsh - Main St Broadford Co Clare

Breeder: Declan Griffin - Kilrush Rd Doonbeg Co Clare

Sire: Rocky
ROX

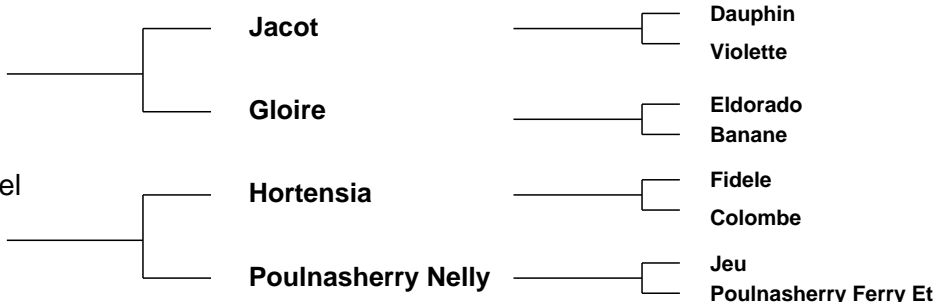

Star Rating (Within Limousin breed)	Economic Indexes	€uro value per progeny	Index Reliability	Star rating (across all beef breeds)
★★★★★	Maternal	€126	34% (Low)	★★★★★
★★★★★★	Terminal	€110	34% (Low)	★★★★★★
	Dairy Beef			

Star Rating (Within Limousin breed)	Key profit traits	Index Value	Trait Reliability	Star rating (across all beef breeds)
Expected progeny performance				
★★★★★	Calving difficulty (% 3 & 4) Breed ave: 5.33%,All breeds ave: 5.49%	+4.71%	43% (Average)	★★★★★
★★★★★	Docility (1-5 scale) Breed ave: -0.06,All breeds ave: 0	-0.04 scale	32% (Low)	★★★
★★★★★★	Carcass weight (kg) Breed ave: 18.61kg,All breeds ave: 18.25kg	+22.7kg	32% (Low)	★★★★★
★★★★★★	Carcass conformation (1-15 scale) Breed ave: 1.79,All breeds ave: 1.57	+1.95 scale	31% (Low)	★★★★★★

Expected daughter breeding performance				
★	Daughter calving diff (% 3 & 4) Breed ave: 5.9%,All breeds ave: 6.36%	+7.27%	37% (Low)	★★
★★	Daughter Milk (kg) Breed ave: -0.31kg,All breeds ave: 0.47kg	-1.4kg	35% (Low)	★★
★★★★★	Daughter calving interval (days) Breed ave: 1.27days,All breeds ave: -0.2days	-0.14days	31% (Low)	★★★★★

Additional Information:

Excellent powerful heifer with great length, has been a super show heifer winning 12 red rosettes in 2012. Winner at the Clare Calf finals also

Linear composites	Value	Reliability
Muscle	111	32%
Skeletal	96	32%
Function	76	28%

Herd data quality index

N/A

Animal scored. Scores or weaning weights NOT included in evaluation

Lot 56 Ovaun Gorgeous

ID: IE311410320191

Breed: Limousin

Sex: Female

DOB: 09-Sep-2011

Owner: Michael Gunn - Ovaun Elphin Co Roscommon

Breeder:

Sire: Wilodge Vantastic
VTI

Wilodge Tonka

Oxygene

Wilodge Meclaire

Ravenelle

Jersey

Isabelle

Dam: Ovaun Uma
IE311410340078

Epson

Vagabond - Fr

Technique

Farnaught Nina

Redpaths Jaguar

Canovee Ciss

Star Rating (Within Limousin breed)	Economic Indexes	€uro value per progeny	Index Reliability	Star rating (across all beef breeds)
★★★★★	Maternal	€130	31% (Low)	★★★★
★★★	Terminal	€91	36% (Low)	★★★★
	Dairy Beef			

Star Rating (Within Limousin breed)	Key profit traits	Index Value	Trait Reliability	Star rating (across all beef breeds)
Expected progeny performance				
★	Calving difficulty (% 3 & 4) Breed ave: 5.33%,All breeds ave: 5.49%	+7.24%	42% (Average)	★★
★★★★★	Docility (1-5 scale) Breed ave: -0.06,All breeds ave: 0	0.16 scale	44% (Average)	★★★★★
★★★★★	Carcass weight (kg) Breed ave: 18.61kg,All breeds ave: 18.25kg	+25.8kg	36% (Low)	★★★★
★★★	Carcass conformation (1-15 scale) Breed ave: 1.79,All breeds ave: 1.57	+1.81 scale	30% (Low)	★★★★★

Expected daughter breeding performance				
★★★★★	Daughter calving diff (% 3 & 4) Breed ave: 5.9%,All breeds ave: 6.36%	+5.6%	28% (Low)	★★★★
★	Daughter Milk (kg) Breed ave: -0.31kg,All breeds ave: 0.47kg	-3kg	27% (Low)	★★
★★★★★	Daughter calving interval (days) Breed ave: 1.27days,All breeds ave: -0.2days	-0.06days	19% (V Low)	★★★

Additional Information:

Very well bred Vantastic female prizewinner of local shows, Epson and Redpath Jaguar in ancestry giving maternal and skeletal traits. Vey quiet.

Linear composites	Value	Reliability
Muscle	108	52%
Skeletal	125	51%
Function	101	27%

Herd data quality index

N/A

Animal scored. Linear scores and weaning weights in evaluations

Lot 57 Drummin Ginger Et

ID: IE131206360963

Breed: Limousin

Sex: Female

DOB: 10-Sep-2011

Owner: John Mcinerney - Clonmoney West Newmarket On Fergus Co Clare

Breeder:

Sire: Mas Du Clo
MUC

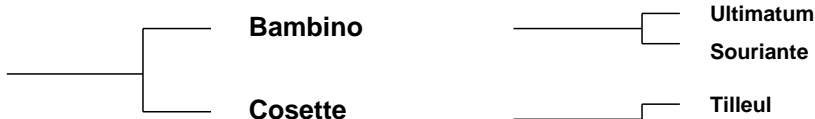

Dam: Drummin Peach
IE131206330135



Star Rating (Within Limousin breed)	Economic Indexes	€uro value per progeny	Index Reliability	Star rating (across all beef breeds)
★	Maternal	€52	41% (Average)	★★
★★	Terminal	€82	42% (Average)	★★★★
	Dairy Beef			

Star Rating (Within Limousin breed)	Key profit traits	Index Value	Trait Reliability	Star rating (across all beef breeds)
Expected progeny performance				
★	Calving difficulty (% 3 & 4) Breed ave: 5.33%,All breeds ave: 5.49%	+8.48%	44% (Average)	★
★★	Docility (1-5 scale) Breed ave: -0.06,All breeds ave: 0	-0.11 scale	50% (Average)	★
★★★★★	Carcass weight (kg) Breed ave: 18.61kg,All breeds ave: 18.25kg	+20.4kg	43% (Average)	★★★★
★★★★★★	Carcass conformation (1-15 scale) Breed ave: 1.79,All breeds ave: 1.57	+2.19 scale	39% (Low)	★★★★★★

Expected daughter breeding performance				
★★★★★★★	Daughter calving diff (% 3 & 4) Breed ave: 5.9%,All breeds ave: 6.36%	+5.06%	40% (Average)	★★★★★★★
★★★★★	Daughter Milk (kg) Breed ave: -0.31kg,All breeds ave: 0.47kg	+1.4kg	44% (Average)	★★★★
★	Daughter calving interval (days) Breed ave: 1.27days,All breeds ave: -0.2days	+3.91days	36% (Low)	★

Additional Information:

Ginger is full sister to Drummin Veronica - Overall Limousin Champion at Beef Expo '08. Two of her full brothers have stood as Male Champions at Roscrea. Another full sister Drummin Cliona has produced bull's to 10,600

Linear composites	Value	Reliability
Muscle	128	56%
Skeletal	101	56%
Function	115	34%

Herd data quality index

N/A

Animal scored. Linear scores and weaning weights in evaluations

Lot 58 Melwood Gloria

ID: IE341422450415

Breed: Limousin

Sex: Female

DOB: 11-Sep-2011

Owner: Michael Hickey - Knockbrittas Kilcommon Thurles Co Tipperary

Breeder:

Sire: Brookland Dynamite
IE341424830182

Sauvignon

Mexicain

Manon

F115 Olga

Clown

Harmonieuse

Dam: Melwood Doris
IE341422480343

Sable

Pompier

Paulette

Melwood Aine

Meridien

0119 Riviera

Star Rating (Within Limousin breed)	Economic Indexes	€uro value per progeny	Index Reliability	Star rating (across all beef breeds)
★★★★★	Maternal	€141	19% (V Low)	★★★★★
★★★★★	Terminal	€107	23% (Low)	★★★★★
	Dairy Beef			

Star Rating (Within Limousin breed)	Key profit traits	Index Value	Trait Reliability	Star rating (across all beef breeds)
Expected progeny performance				
★★★	Calving difficulty (% 3 & 4) Breed ave: 5.33%,All breeds ave: 5.49%	+5.56%	19% (V Low)	★★★
★★★★★	Docility (1-5 scale) Breed ave: -0.06,All breeds ave: 0	0.09 scale	37% (Low)	★★★★★
★★★★★	Carcass weight (kg) Breed ave: 18.61kg,All breeds ave: 18.25kg	+22.7kg	27% (Low)	★★★★★
★★★★★	Carcass conformation (1-15 scale) Breed ave: 1.79,All breeds ave: 1.57	+1.88 scale	20% (Low)	★★★★★

Expected daughter breeding performance				
★★★	Daughter calving diff (% 3 & 4) Breed ave: 5.9%,All breeds ave: 6.36%	+6.02%	12% (V Low)	★★★★★
★★	Daughter Milk (kg) Breed ave: -0.31kg,All breeds ave: 0.47kg	-1.8kg	12% (V Low)	★★
★★	Daughter calving interval (days) Breed ave: 1.27days,All breeds ave: -0.2days	+1.85days	10% (V Low)	★★

Additional Information:

Very stylish heifer with full French Bloodlines by Brooklands Dynamite who is breeding many prizewinners and commercial show calves.

Linear composites	Value	Reliability
Muscle	113	47%
Skeletal	117	46%
Function	115	14%

Herd data quality index

N/A

Animal scored. Linear scores and weaning weights in evaluations

Lot 59 Moloskey Golden

ID: IE131477860682

Breed: Limousin

Sex: Female

DOB: 13-Sep-2011

Owner: Brendan Clancy - Moloskey House Mullagh Ennis Co Clare

Breeder:

Sire: Vivaldi
VVI



Dam: Moloskey Cheese
IE131477820506

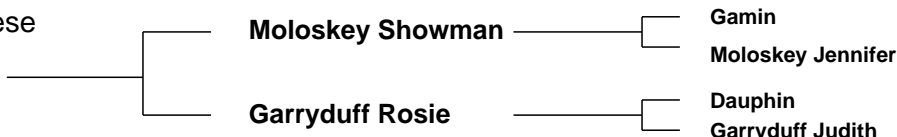

Star Rating (Within Limousin breed)	Economic Indexes	€uro value per progeny	Index Reliability	Star rating (across all beef breeds)
★★★★★	Maternal	€156	28% (Low)	★★★★★
★★★★	Terminal	€99	34% (Low)	★★★★★
	Dairy Beef			

Star Rating (Within Limousin breed)	Key profit traits	Index Value	Trait Reliability	Star rating (across all beef breeds)
Expected progeny performance				
★★★★	Calving difficulty (% 3 & 4) Breed ave: 5.33%,All breeds ave: 5.49%	+4.63%	42% (Average)	★★★★★
★★★★★	Docility (1-5 scale) Breed ave: -0.06,All breeds ave: 0	0.04 scale	45% (Average)	★★★★★
★★★★	Carcass weight (kg) Breed ave: 18.61kg,All breeds ave: 18.25kg	+19.1kg	35% (Low)	★★★★
★★★★★	Carcass conformation (1-15 scale) Breed ave: 1.79,All breeds ave: 1.57	+1.88 scale	30% (Low)	★★★★★

Expected daughter breeding performance				
★★	Daughter calving diff (% 3 & 4) Breed ave: 5.9%,All breeds ave: 6.36%	+6.3%	26% (Low)	★★★
★★★★	Daughter Milk (kg) Breed ave: -0.31kg,All breeds ave: 0.47kg	+1.3kg	13% (V Low)	★★★
★★★★	Daughter calving interval (days) Breed ave: 1.27days,All breeds ave: -0.2days	+0.11days	15% (V Low)	★★★

Additional Information:

Linear composites	Value	Reliability
Muscle	116	51%
Skeletal	93	50%
Function	119	18%

Herd data quality index

N/A

Animal scored. Linear scores and weaning weights in evaluations

Lot 60 Ballygarvan Stud Good Girl Et

ID: IE141633990186

Breed: Limousin

Sex: Female

DOB: 14-Sep-2011

Owner: Dan O'Mahony - Ballinreasig Ballygarvan Co Cork

Breeder:

Sire: Wilodge Cerberus
WGE

Wilodge Tonka

Oxygene

Wilodge Meclaire

Wilodge Priceless

Broadmeadows Cannon

Wilodge Littlegem

Dam: Vedette
FR3615055868

Sulky

Navarin

Diane

Poupoule

Eleazar

Iphigenie

Star Rating (Within Limousin breed)	Economic Indexes	€uro value per progeny	Index Reliability	Star rating (across all beef breeds)
★★★★★	Maternal	€171	21% (Low)	★★★★★
★★★★★	Terminal	€124	24% (Low)	★★★★★
	Dairy Beef			

Star Rating (Within Limousin breed)	Key profit traits	Index Value	Trait Reliability	Star rating (across all beef breeds)
Expected progeny performance				
★★★★★	Calving difficulty (% 3 & 4) Breed ave: 5.33%,All breeds ave: 5.49%	+4.39%	25% (Low)	★★★★★
★★★	Docility (1-5 scale) Breed ave: -0.06,All breeds ave: 0	-0.06 scale	41% (Average)	★★★
★★★★★	Carcass weight (kg) Breed ave: 18.61kg,All breeds ave: 18.25kg	+28.6kg	27% (Low)	★★★★★
★★★★★	Carcass conformation (1-15 scale) Breed ave: 1.79,All breeds ave: 1.57	+2.1 scale	17% (V Low)	★★★★★

Expected daughter breeding performance				
★★★	Daughter calving diff (% 3 & 4) Breed ave: 5.9%,All breeds ave: 6.36%	+6.48%	16% (V Low)	★★★
★★★	Daughter Milk (kg) Breed ave: -0.31kg,All breeds ave: 0.47kg	-0.5kg	26% (Low)	★★★
★★★	Daughter calving interval (days) Breed ave: 1.27days,All breeds ave: -0.2days	+1.26days	8% (V Low)	★★★

Additional Information:

This Cerberus daughter with all the stars and looks to match, was also 1st prize winner at summer shows.

Linear composites	Value	Reliability
Muscle	124	51%
Skeletal	126	50%
Function	91	18%

Herd data quality index

N/A

Animal scored. Linear scores and weaning weights in evaluations

Lot 61 Baileys Gabriella

ID: IE281515270463

Breed: Limousin

Sex: Female

DOB: 15-Sep-2011

Owner: Thomas Bailey - Coolcommon Batterstown Co Meath

Breeder:

Sire: Queenshead Altea
S593

Greensons Gigolo

Titan
Surprise

Ryedale Parfait

Ronick Iceman
Gavotte

Dam: Woodhouse Beatty
UK165979200075

Sympa

Octopus
Operette

Woodhouse Tara

Greenwell Major
Ronick Natalie

Star Rating (Within Limousin breed)	Economic Indexes	€uro value per progeny	Index Reliability	Star rating (across all beef breeds)
★★★★★	Maternal	€186	30% (Low)	★★★★★
★★★★★	Terminal	€120	34% (Low)	★★★★★
	Dairy Beef			

Star Rating (Within Limousin breed)	Key profit traits	Index Value	Trait Reliability	Star rating (across all beef breeds)
Expected progeny performance				
★★★★★☆	Calving difficulty (% 3 & 4) Breed ave: 5.33%,All breeds ave: 5.49%	+3.84%	41% (Average)	★★★★★
★★★	Docility (1-5 scale) Breed ave: -0.06,All breeds ave: 0	-0.06 scale	44% (Average)	★★☆
★★★★★	Carcass weight (kg) Breed ave: 18.61kg,All breeds ave: 18.25kg	+25kg	34% (Low)	★★★★★
★★★★★☆	Carcass conformation (1-15 scale) Breed ave: 1.79,All breeds ave: 1.57	+1.96 scale	28% (Low)	★★★★★

Expected daughter breeding performance				
★★★☆	Daughter calving diff (% 3 & 4) Breed ave: 5.9%,All breeds ave: 6.36%	+5.92%	27% (Low)	★★★★☆
★★	Daughter Milk (kg) Breed ave: -0.31kg,All breeds ave: 0.47kg	-1.1kg	28% (Low)	★★★☆
★★★★	Daughter calving interval (days) Breed ave: 1.27days,All breeds ave: -0.2days	+0.02days	17% (V Low)	★★★☆

Additional Information:

By Queenshead Altea, the easiest calving limousin bull in Ireland and 2nd for beef value. She is out of a very good Sympa cow.

Linear composites	Value	Reliability
Muscle	112	53%
Skeletal	107	52%
Function	95	24%

Herd data quality index

N/A

Animal scored. Linear scores and weaning weights in evaluations

Lot 62 Clew Bay Ger

ID: IE272335310542

Breed: Limousin

Sex: Female

DOB: 16-Sep-2011

Owner: Padraic Golden - Carrowholly Westport Co Mayo

Breeder:

Sire: Neuf
NUF

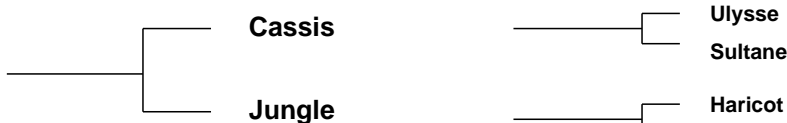

Dam: Clew Bay Daisy
IE272335310393

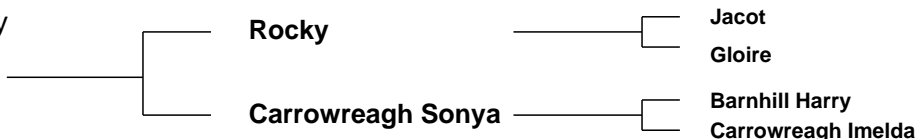

Star Rating (Within Limousin breed)	Economic Indexes	€uro value per progeny	Index Reliability	Star rating (across all beef breeds)
★★★	Maternal	€104	29% (Low)	★★★★☆
★★★★★	Terminal	€97	30% (Low)	★★★★★☆☆
	Dairy Beef			

Star Rating (Within Limousin breed)	Key profit traits	Index Value	Trait Reliability	Star rating (across all beef breeds)
Expected progeny performance				
★★☆	Calving difficulty (% 3 & 4) Breed ave: 5.33%,All breeds ave: 5.49%	+6.28%	34% (Low)	★★★
★★★★	Docility (1-5 scale) Breed ave: -0.06,All breeds ave: 0	-0.06 scale	28% (Low)	★★★☆☆
★★★★	Carcass weight (kg) Breed ave: 18.61kg,All breeds ave: 18.25kg	+19.1kg	29% (Low)	★★★★★
★★★★★☆☆	Carcass conformation (1-15 scale) Breed ave: 1.79,All breeds ave: 1.57	+2.02 scale	29% (Low)	★★★★★☆☆
Expected daughter breeding performance				
★★☆	Daughter calving diff (% 3 & 4) Breed ave: 5.9%,All breeds ave: 6.36%	+6.55%	29% (Low)	★★★★☆
★	Daughter Milk (kg) Breed ave: -0.31kg,All breeds ave: 0.47kg	-2.8kg	29% (Low)	★★★
★★★★★☆☆	Daughter calving interval (days) Breed ave: 1.27days,All breeds ave: -0.2days	+0.64days	24% (Low)	★★★

Additional Information:

North West calf Championships Class winner, sister being retained in the herd.

Linear composites	Value	Reliability
Muscle	109	32%
Skeletal	108	32%
Function	104	25%

Herd data quality index

N/A

Animal scored. Scores or weaning weights NOT included in evaluation

Lot 63 Drummin Gloria Et

ID: IE131206370964

Breed: Limousin

Sex: Female

DOB: 20-Sep-2011

Owner: John Mcinerney - Clonmoney West Newmarket On Fergus Co Clare

Breeder:

Sire: Cloughhead Umpire
UPI

Petunia

Malibu

Gatine

Gascogne

Espagnol

Bavette

Dam: Drummin Cliona (Et)
IE131206310579

Mas Du Clo

Bambino

Cosette

Drummin Peach

Moustick

Drummin Lady

Star Rating (Within Limousin breed)	Economic Indexes	€uro value per progeny	Index Reliability	Star rating (across all beef breeds)
★★★	Maternal	€104	26% (Low)	★★★★☆
★★★★★	Terminal	€98	29% (Low)	★★★★★☆☆
	Dairy Beef			

Star Rating (Within Limousin breed)	Key profit traits	Index Value	Trait Reliability	Star rating (across all beef breeds)
Expected progeny performance				
★★	Calving difficulty (% 3 & 4) Breed ave: 5.33%,All breeds ave: 5.49%	+6.02%	27% (Low)	★★★☆☆
★★★	Docility (1-5 scale) Breed ave: -0.06,All breeds ave: 0	-0.05 scale	46% (Average)	★★★
★★★★★☆☆	Carcass weight (kg) Breed ave: 18.61kg,All breeds ave: 18.25kg	+23.6kg	32% (Low)	★★★★★
★★★★★	Carcass conformation (1-15 scale) Breed ave: 1.79,All breeds ave: 1.57	+2.13 scale	26% (Low)	★★★★★

Expected daughter breeding performance				
★★★	Daughter calving diff (% 3 & 4) Breed ave: 5.9%,All breeds ave: 6.36%	+5.71%	19% (V Low)	★★★★★
★★☆	Daughter Milk (kg) Breed ave: -0.31kg,All breeds ave: 0.47kg	-2.3kg	30% (Low)	★★★
★★	Daughter calving interval (days) Breed ave: 1.27days,All breeds ave: -0.2days	+1.99days	14% (V Low)	★

Additional Information:

Gloria is by Umpire whose son's have sold to 72,000 sterling. Her dam Drummin Cliona has produced sons selling to 10,600 euro. This is the first daughter of Cliona to be forwarded to a Society sale.

Linear composites	Value	Reliability
Muscle	121	54%
Skeletal	109	53%
Function	100	23%

Herd data quality index

N/A

Animal scored. Linear scores and weaning weights in evaluations

Lot 64 Elegante Greta

ID: IE341510040197

Breed: Limousin

Sex: Female

DOB: 20-Sep-2011

Owner: Michael Kinane - Ballyglass Tipperary Co Tipperary

Breeder:

Sire: Acajou
AJZ



Star Rating (Within Limousin breed)	Economic Indexes	€uro value per progeny	Index Reliability	Star rating (across all beef breeds)
★	Maternal	€56	21% (Low)	★★★
★★★	Terminal	€83	24% (Low)	★★★★★
	Dairy Beef			

Star Rating (Within Limousin breed)	Key profit traits	Index Value	Trait Reliability	Star rating (across all beef breeds)
Expected progeny performance				
★	Calving difficulty (% 3 & 4) Breed ave: 5.33%,All breeds ave: 5.49%	+12.09%	33% (Low)	★
★★★★★★	Docility (1-5 scale) Breed ave: -0.06,All breeds ave: 0	0.07 scale	25% (Low)	★★★★★
★★★★★★	Carcass weight (kg) Breed ave: 18.61kg,All breeds ave: 18.25kg	+26.2kg	20% (Low)	★★★★★
★★★★★★	Carcass conformation (1-15 scale) Breed ave: 1.79,All breeds ave: 1.57	+2.23 scale	19% (V Low)	★★★★★★

Expected daughter breeding performance				
★★★★★★	Daughter calving diff (% 3 & 4) Breed ave: 5.9%,All breeds ave: 6.36%	+3.89%	22% (Low)	★★★★★★
★	Daughter Milk (kg) Breed ave: -0.31kg,All breeds ave: 0.47kg	-4.8kg	19% (V Low)	★★★
★	Daughter calving interval (days) Breed ave: 1.27days,All breeds ave: -0.2days	+2.86days	13% (V Low)	★

Additional Information:

Excellent Acajou daughter of a super Mas du clo cow, full sister to Drummin Veronica, All Ireland Champion at Beef Expo. Mas du clo is breeding the best progeny, with great thickness.

Linear composites	Value	Reliability
Muscle	128	28%
Skeletal	124	28%
Function	97	18%

Herd data quality index

N/A

Animal scored. Scores or weaning weights NOT included in evaluation

Lot 65 Baileys Geneva

ID: IE281515280464

Breed: Limousin

Sex: Female

DOB: 20-Sep-2011

Owner: Thomas Bailey - Coolcommon Batterstown Co Meath

Breeder:

Sire: Queenshead Altea
S593

Greensons Gigolo

Titan
Surprise

Ryedale Parfait

Ronick Iceman
Gavotte

Dam: Baileys Ava
IE281515260149

Grahams Samson

Jersey
Lisette

Turquoise

Opera
Pepite

Star Rating (Within Limousin breed)	Economic Indexes	€uro value per progeny	Index Reliability	Star rating (across all beef breeds)
★★★★★	Maternal	€150	30% (Low)	★★★★★
★★★★★	Terminal	€115	34% (Low)	★★★★★
	Dairy Beef			

Star Rating (Within Limousin breed)	Key profit traits	Index Value	Trait Reliability	Star rating (across all beef breeds)
Expected progeny performance				
★★★★★	Calving difficulty (% 3 & 4) Breed ave: 5.33%,All breeds ave: 5.49%	+4.88%	42% (Average)	★★★★★
★★★	Docility (1-5 scale) Breed ave: -0.06,All breeds ave: 0	-0.08 scale	44% (Average)	★★★
★★★★★	Carcass weight (kg) Breed ave: 18.61kg,All breeds ave: 18.25kg	+24.5kg	34% (Low)	★★★★★
★★★★★	Carcass conformation (1-15 scale) Breed ave: 1.79,All breeds ave: 1.57	+1.94 scale	29% (Low)	★★★★★

Expected daughter breeding performance				
★★★★★	Daughter calving diff (% 3 & 4) Breed ave: 5.9%,All breeds ave: 6.36%	+5.7%	28% (Low)	★★★★★
★★★★★	Daughter Milk (kg) Breed ave: -0.31kg,All breeds ave: 0.47kg	+2.7kg	26% (Low)	★★★★★
★	Daughter calving interval (days) Breed ave: 1.27days,All breeds ave: -0.2days	+3.41days	18% (V Low)	★

Additional Information:

By Queenshead Altea, the easiest calving limousin bull in Ireland and 2nd for beef value. This one is out of a very good breeding Grahams Samson cow.

Linear composites	Value	Reliability
Muscle	112	53%
Skeletal	108	52%
Function	90	24%

Herd data quality index

N/A

Animal scored. Linear scores and weaning weights in evaluations

Lot 66 Baileys Gold Dust

ID: IE281515240469

Breed: Limousin

Sex: Female

DOB: 23-Sep-2011

Owner: Thomas Bailey - Coolcommon Batterstown Co Meath

Breeder:

Sire: Queenshead Altea
S593

Greensons Gigolo

Titan
Surprise

Ryedale Parfait

Ronick Iceman
Gavotte

Dam: Maigne Saddle Et
IE241458520687

Ideal 23

Flasch
Disette

Beresina

Unisson
Ukraine

Star Rating (Within Limousin breed)	Economic Indexes	€uro value per progeny	Index Reliability	Star rating (across all beef breeds)
★★★★★★	Maternal	€201	31% (Low)	★★★★★★
★★★★★★	Terminal	€114	35% (Low)	★★★★★★
	Dairy Beef			

Star Rating (Within Limousin breed)	Key profit traits	Index Value	Trait Reliability	Star rating (across all beef breeds)
Expected progeny performance				
★★★★★★	Calving difficulty (% 3 & 4) Breed ave: 5.33%,All breeds ave: 5.49%	+3.08%	43% (Average)	★★★★★★☆
★★★☆☆	Docility (1-5 scale) Breed ave: -0.06,All breeds ave: 0	-0.08 scale	44% (Average)	★★☆☆
★★★★★	Carcass weight (kg) Breed ave: 18.61kg,All breeds ave: 18.25kg	+21.6kg	35% (Low)	★★★★☆
★★★★★	Carcass conformation (1-15 scale) Breed ave: 1.79,All breeds ave: 1.57	+1.88 scale	30% (Low)	★★★★★★☆

Expected daughter breeding performance				
★	Daughter calving diff (% 3 & 4) Breed ave: 5.9%,All breeds ave: 6.36%	+6.85%	30% (Low)	★★★
★★★★★	Daughter Milk (kg) Breed ave: -0.31kg,All breeds ave: 0.47kg	+1.5kg	28% (Low)	★★★★★
★★★★★★	Daughter calving interval (days) Breed ave: 1.27days,All breeds ave: -0.2days	-1.55days	21% (Low)	★★★★★★☆

Additional Information:

By Queenshead Altea, the easiest calving limousin bull in Ireland and 2nd for beef value. Out of a very good Ideal 23 cow.

Linear composites	Value	Reliability
Muscle	103	52%
Skeletal	107	52%
Function	91	24%

Herd data quality index

N/A

Animal scored. Linear scores and weaning weights in evaluations

Lot 67 Baileys Grace

ID: IE281515260470

Breed: Limousin

Sex: Female

DOB: 24-Sep-2011

Owner: Thomas Bailey - Coolcommon Batterstown Co Meath

Breeder:

Sire: Queenshead Altea
S593

Greensons Gigolo

Titan
Surprise

Ryedale Parfait

Ronick Iceman
Gavotte

Dam: Baileys Annabelle
IE281515220153

Pelletstown
Pompernel Et

Ferry
Pelletstown Estelle

Tartine

Nectar
Melancolie

Star Rating (Within Limousin breed)	Economic Indexes	€uro value per progeny	Index Reliability	Star rating (across all beef breeds)
★★★★★	Maternal	€124	31% (Low)	★★★★★
★★★★★☆	Terminal	€102	34% (Low)	★★★★★☆
	Dairy Beef			

Star Rating (Within Limousin breed)	Key profit traits	Index Value	Trait Reliability	Star rating (across all beef breeds)
Expected progeny performance				
★★★★	Calving difficulty (% 3 & 4) Breed ave: 5.33%,All breeds ave: 5.49%	+5.1%	42% (Average)	★★★★
★★★★★☆	Docility (1-5 scale) Breed ave: -0.06,All breeds ave: 0	-0.03 scale	44% (Average)	★★★★★☆
★★★★★	Carcass weight (kg) Breed ave: 18.61kg,All breeds ave: 18.25kg	+21.5kg	35% (Low)	★★★★★☆
★★★★★	Carcass conformation (1-15 scale) Breed ave: 1.79,All breeds ave: 1.57	+1.77 scale	29% (Low)	★★★★★

Expected daughter breeding performance				
★★★★	Daughter calving diff (% 3 & 4) Breed ave: 5.9%,All breeds ave: 6.36%	+5.76%	28% (Low)	★★★★★☆
★★★★★	Daughter Milk (kg) Breed ave: -0.31kg,All breeds ave: 0.47kg	+1.4kg	28% (Low)	★★★★★
★★★	Daughter calving interval (days) Breed ave: 1.27days,All breeds ave: -0.2days	+2.7days	19% (V Low)	★★★

Additional Information:

By Queenshead Altea, the easiest calving limousin bull in Ireland and 2nd for beef value. This one has a fantastic pedigree going back to Roger Mc Carrick's famous cow Aubergine II

Linear composites	Value	Reliability
Muscle	101	53%
Skeletal	102	52%
Function	88	23%

Herd data quality index

N/A

Animal scored. Linear scores and weaning weights in evaluations

Lot 68 Moloskey Georgus Et

ID: IE131477890685

Breed: Limousin

Sex: Female

DOB: 24-Sep-2011

Owner: Brendan Clancy - Moloskey House Mullagh Ennis Co Clare

Breeder:

Sire: Cloughhead Umpire
UPI

Petunia

Malibu

Gatine

Gascogne

Espagnol

Bavette

Dam: Moloskey A392
IE131477850392

Mas Du Clo

Bambino

Cosette

Moloskey Nical

Geant

Knockerra Hannah

Star Rating (Within Limousin breed)	Economic Indexes	€uro value per progeny	Index Reliability	Star rating (across all beef breeds)
★★★★★	Maternal	€121	25% (Low)	★★★★★
★★★★★☆	Terminal	€105	29% (Low)	★★★★★
	Dairy Beef			

Star Rating (Within Limousin breed)	Key profit traits	Index Value	Trait Reliability	Star rating (across all beef breeds)
Expected progeny performance				
★★★★★☆	Calving difficulty (% 3 & 4) Breed ave: 5.33%,All breeds ave: 5.49%	+4.97%	29% (Low)	★★★★
★★	Docility (1-5 scale) Breed ave: -0.06,All breeds ave: 0	-0.1 scale	43% (Average)	★
★★★★★☆	Carcass weight (kg) Breed ave: 18.61kg,All breeds ave: 18.25kg	+22.6kg	31% (Low)	★★★★★☆
★★★★★	Carcass conformation (1-15 scale) Breed ave: 1.79,All breeds ave: 1.57	+2.28 scale	25% (Low)	★★★★★

Expected daughter breeding performance				
★★	Daughter calving diff (% 3 & 4) Breed ave: 5.9%,All breeds ave: 6.36%	+6.18%	19% (V Low)	★★★★
★	Daughter Milk (kg) Breed ave: -0.31kg,All breeds ave: 0.47kg	-3kg	25% (Low)	★★★
★★	Daughter calving interval (days) Breed ave: 1.27days,All breeds ave: -0.2days	+1.92days	14% (V Low)	★

Additional Information:

Linear composites	Value	Reliability
Muscle	117	52%
Skeletal	103	51%
Function	103	22%

Herd data quality index

N/A

Animal scored. Linear scores and weaning weights in evaluations

Lot 69 Millburn Gabrielle

ID: IE181698350661

Breed: Limousin

Sex: Female

DOB: 25-Sep-2011

Owner: Richard&Eithne O'Beirn - Ardour Cloghans Hill Tuam Co Galway

Breeder:

Sire: Sympa
SYP

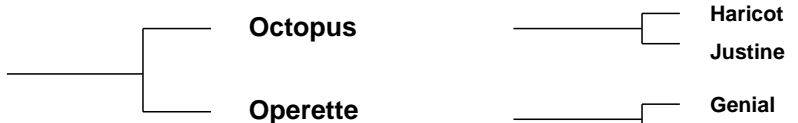

Dam: Millburn Dido 1
IE181698330511

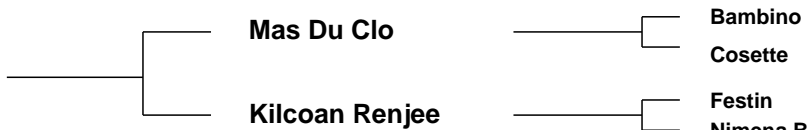

Star Rating (Within Limousin breed)	Economic Indexes	€uro value per progeny	Index Reliability	Star rating (across all beef breeds)
★★★★★	Maternal	€139	34% (Low)	★★★★★
★★★★★	Terminal	€103	38% (Low)	★★★★★
	Dairy Beef			

Star Rating (Within Limousin breed)	Key profit traits	Index Value	Trait Reliability	Star rating (across all beef breeds)
Expected progeny performance				
★★★	Calving difficulty (% 3 & 4) Breed ave: 5.33%,All breeds ave: 5.49%	+5.03%	42% (Average)	★★★
★★★★	Docility (1-5 scale) Breed ave: -0.06,All breeds ave: 0	-0.02 scale	46% (Average)	★★★
★★★★	Carcass weight (kg) Breed ave: 18.61kg,All breeds ave: 18.25kg	+22.2kg	38% (Low)	★★★★
★★★★★	Carcass conformation (1-15 scale) Breed ave: 1.79,All breeds ave: 1.57	+1.97 scale	33% (Low)	★★★★★

Expected daughter breeding performance				
★★★★	Daughter calving diff (% 3 & 4) Breed ave: 5.9%,All breeds ave: 6.36%	+5.37%	30% (Low)	★★★★★
★★	Daughter Milk (kg) Breed ave: -0.31kg,All breeds ave: 0.47kg	-1.2kg	28% (Low)	★★★
★★	Daughter calving interval (days) Breed ave: 1.27days,All breeds ave: -0.2days	+1.81days	21% (Low)	★★

Additional Information:

Linear composites	Value	Reliability
Muscle	116	54%
Skeletal	111	53%
Function	115	30%

Herd data quality index

N/A

Animal scored. Linear scores and weaning weights in evaluations

Lot 70 Ballygarvan Stud Georgina

ID: IE141633910187

Breed: Limousin

Sex: Female

DOB: 26-Sep-2011

Owner: Dan O'Mahony - Ballinreasig Ballygarvan Co Cork

Breeder:

Sire: Haltcliffe Dancer
HCF

Sympa

Octopus

Operette

Cloughhead
Romany

Oasis
Cloughhead Novelty

Dam: Traite
FR2915098580

Nelombo

Genial

Elancee

Nissan

Leo

Haitienne

Star Rating (Within Limousin breed)	Economic Indexes	€uro value per progeny	Index Reliability	Star rating (across all beef breeds)
★	Maternal	€46	26% (Low)	★ ★
★	Terminal	€52	32% (Low)	★ ★
	Dairy Beef			

Star Rating (Within Limousin breed)	Key profit traits	Index Value	Trait Reliability	Star rating (across all beef breeds)
Expected progeny performance				
★	Calving difficulty (% 3 & 4) Breed ave: 5.33%,All breeds ave: 5.49%	+12.02%	41% (Average)	★
★★★★★	Docility (1-5 scale) Breed ave: -0.06,All breeds ave: 0	0.03 scale	42% (Average)	★★★★★
★★★★★	Carcass weight (kg) Breed ave: 18.61kg,All breeds ave: 18.25kg	+22.2kg	30% (Low)	★★★★★
★★★★	Carcass conformation (1-15 scale) Breed ave: 1.79,All breeds ave: 1.57	+1.78 scale	21% (Low)	★★★★

Expected daughter breeding performance				
★★★★★	Daughter calving diff (% 3 & 4) Breed ave: 5.9%,All breeds ave: 6.36%	+3.26%	25% (Low)	★★★★★
★	Daughter Milk (kg) Breed ave: -0.31kg,All breeds ave: 0.47kg	-7.9kg	25% (Low)	★
★★★★★	Daughter calving interval (days) Breed ave: 1.27days,All breeds ave: -0.2days	-1.54days	11% (V Low)	★★★★★

Additional Information:

Georgina is out of a powerful Nelombo cow that breeds shape and size without losing femininity. Georgina was also a first prize winner in many summer shows.

Linear composites	Value	Reliability
Muscle	135	51%
Skeletal	100	50%
Function	107	18%

Herd data quality index

N/A

Animal scored. Linear scores and weaning weights in evaluations

Lot 71 Ardlea Ghost

ID: IE221064571063

Breed: Limousin

Sex: Female

DOB: 28-Sep-2011

Owner: Daniel Tynan - Beechhill Farm Doon Mountrath Co Laois

Breeder:

Sire: Wilodge Cerberus
WGE

Wilodge Tonka

Oxygene

Wilodge Meclaire

Wilodge Priceless

Broadmeadows Cannon

Wilodge Littlegem

Dam: Tahiti B
FR8602132788

Ramses

Nestor

Melodie

Omette B

Jordy

Imete

Star Rating (Within Limousin breed)	Economic Indexes	€uro value per progeny	Index Reliability	Star rating (across all beef breeds)
★★★★★	Maternal	€189	25% (Low)	★★★★★
★★★★★	Terminal	€122	30% (Low)	★★★★★
	Dairy Beef			

Star Rating (Within Limousin breed)	Key profit traits	Index Value	Trait Reliability	Star rating (across all beef breeds)
Expected progeny performance				
★★★★★	Calving difficulty (% 3 & 4) Breed ave: 5.33%,All breeds ave: 5.49%	+4.46%	39% (Low)	★★★★★
★★★★★	Docility (1-5 scale) Breed ave: -0.06,All breeds ave: 0	0.09 scale	43% (Average)	★★★★★
★★★★★	Carcass weight (kg) Breed ave: 18.61kg,All breeds ave: 18.25kg	+27.5kg	30% (Low)	★★★★★
★★★★★	Carcass conformation (1-15 scale) Breed ave: 1.79,All breeds ave: 1.57	+1.95 scale	22% (Low)	★★★★★

Expected daughter breeding performance				
★★★	Daughter calving diff (% 3 & 4) Breed ave: 5.9%,All breeds ave: 6.36%	+6.44%	24% (Low)	★★★
★★★★★	Daughter Milk (kg) Breed ave: -0.31kg,All breeds ave: 0.47kg	+1.1kg	22% (Low)	★★★★★
★★★	Daughter calving interval (days) Breed ave: 1.27days,All breeds ave: -0.2days	+1.27days	11% (V Low)	★★★

Additional Information:

Super young heifer with figures to match. Regular cycle.

Linear composites	Value	Reliability
Muscle	126	52%
Skeletal	118	51%
Function	105	21%

Herd data quality index

N/A

Animal scored. Linear scores and weaning weights in evaluations

Lot 72 Millburn Gwyneth

ID: IE181698370663

Breed: Limousin

Sex: Female

DOB: 30-Sep-2011

Owner: Richard&Eithne O'Beirn - Ardour Cloghans Hill Tuam Co Galway

Breeder:

Sire: Fieldson Alf
S511

Gunnerfleet Plunas

Tunnelby Monkeytricks

Gunnerfleet Luna

Eden Natasha

Broadmeadows Cannon

Birtles Daisy

Dam: Millburn Classic
IE181698340462

Dauphin

Romeo

Ombrette

Sleedagh Lovely

Genereux

Ballysorrell Dina Et

Star Rating (Within Limousin breed)	Economic Indexes	€uro value per progeny	Index Reliability	Star rating (across all beef breeds)
★★★★★	Maternal	€133	31% (Low)	★★★★
★★★★★	Terminal	€120	36% (Low)	★★★★★
	Dairy Beef			

Star Rating (Within Limousin breed)	Key profit traits	Index Value	Trait Reliability	Star rating (across all beef breeds)
Expected progeny performance				
★★★	Calving difficulty (% 3 & 4) Breed ave: 5.33%,All breeds ave: 5.49%	+5.45%	42% (Average)	★★★
★★★★★	Docility (1-5 scale) Breed ave: -0.06,All breeds ave: 0	-0.04 scale	46% (Average)	★★
★★★★★	Carcass weight (kg) Breed ave: 18.61kg,All breeds ave: 18.25kg	+29.4kg	34% (Low)	★★★★★
★★★★★	Carcass conformation (1-15 scale) Breed ave: 1.79,All breeds ave: 1.57	+2.18 scale	28% (Low)	★★★★★

Expected daughter breeding performance				
★★★	Daughter calving diff (% 3 & 4) Breed ave: 5.9%,All breeds ave: 6.36%	+6.05%	28% (Low)	★★★★★
★★★★★	Daughter Milk (kg) Breed ave: -0.31kg,All breeds ave: 0.47kg	+1.5kg	27% (Low)	★★★
★	Daughter calving interval (days) Breed ave: 1.27days,All breeds ave: -0.2days	+4.82days	17% (V Low)	★

Additional Information:

Linear composites	Value	Reliability
Muscle	105	54%
Skeletal	125	53%
Function	117	27%

Herd data quality index

N/A

Animal scored. Linear scores and weaning weights in evaluations

Lot 73 Shancrock Girl

ID: IE121470420144

Breed: Limousin

Sex: Female

DOB: 01-Oct-2011

Owner: Rosaleen Clarke - Greaghagibney Bailieborough Co Cavan

Breeder:

Sire: Siam
SIX



Dam: Milbrook Etna
IE281084520816



Star Rating (Within Limousin breed)	Economic Indexes	€uro value per progeny	Index Reliability	Star rating (across all beef breeds)
★★★★★★	Maternal	€161	33% (Low)	★★★★★★
★★★★★☆	Terminal	€104	36% (Low)	★★★★★☆
	Dairy Beef			

Star Rating (Within Limousin breed)	Key profit traits	Index Value	Trait Reliability	Star rating (across all beef breeds)
Expected progeny performance				
★	Calving difficulty (% 3 & 4) Breed ave: 5.33%,All breeds ave: 5.49%	+6.64%	36% (Low)	★★
★★★★★★	Docility (1-5 scale) Breed ave: -0.06,All breeds ave: 0	0.06 scale	45% (Average)	★★★★★★
★★★★★★	Carcass weight (kg) Breed ave: 18.61kg,All breeds ave: 18.25kg	+25.1kg	40% (Average)	★★★★★★
★★★★★★	Carcass conformation (1-15 scale) Breed ave: 1.79,All breeds ave: 1.57	+2.04 scale	33% (Low)	★★★★★★

Expected daughter breeding performance				
★★★★★☆	Daughter calving diff (% 3 & 4) Breed ave: 5.9%,All breeds ave: 6.36%	+5.06%	30% (Low)	★★★★★☆
★★	Daughter Milk (kg) Breed ave: -0.31kg,All breeds ave: 0.47kg	-1.3kg	27% (Low)	★★
★★★★★★	Daughter calving interval (days) Breed ave: 1.27days,All breeds ave: -0.2days	-1.01days	24% (Low)	★★★★★☆

Additional Information:

Mother has lots of milk

Linear composites	Value	Reliability
Muscle	126	47%
Skeletal	120	46%
Function	126	32%

Herd data quality index

N/A

Animal scored. Linear scores and weaning weights in evaluations

Lot 74 Newtown Glenda

ID: IE231230630511

Breed: Limousin

Sex: Female

DOB: 07-Oct-2011

Owner: Stanley Richardson - Newtowngore Leitrim Co Leitrim

Breeder:

Sire: Wilodge Tonka
WTA

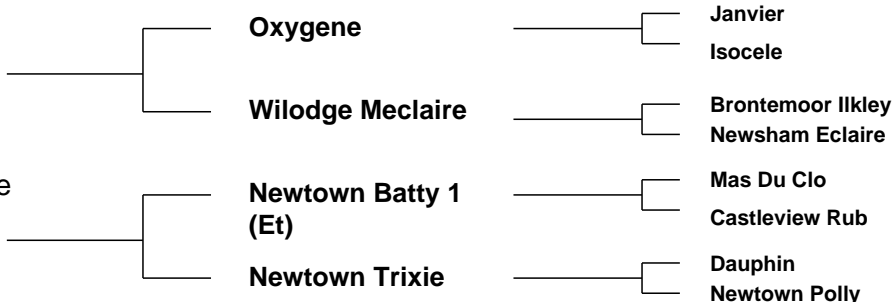

Star Rating (Within Limousin breed)	Economic Indexes	€uro value per progeny	Index Reliability	Star rating (across all beef breeds)
★★★★☆	Maternal	€105	27% (Low)	★★★★☆
★★★★★	Terminal	€104	32% (Low)	★★★★★
	Dairy Beef			

Star Rating (Within Limousin breed)	Key profit traits	Index Value	Trait Reliability	Star rating (across all beef breeds)
Expected progeny performance				
★	Calving difficulty (% 3 & 4) Breed ave: 5.33%,All breeds ave: 5.49%	+6.77%	40% (Average)	★★
★★★★★	Docility (1-5 scale) Breed ave: -0.06,All breeds ave: 0	0.03 scale	44% (Average)	★★★★☆
★★★★★	Carcass weight (kg) Breed ave: 18.61kg,All breeds ave: 18.25kg	+25kg	32% (Low)	★★★★★
★★★★★	Carcass conformation (1-15 scale) Breed ave: 1.79,All breeds ave: 1.57	+2.05 scale	25% (Low)	★★★★★

Expected daughter breeding performance				
★★★	Daughter calving diff (% 3 & 4) Breed ave: 5.9%,All breeds ave: 6.36%	+5.79%	24% (Low)	★★★★☆
★	Daughter Milk (kg) Breed ave: -0.31kg,All breeds ave: 0.47kg	-7.6kg	29% (Low)	★
★★	Daughter calving interval (days) Breed ave: 1.27days,All breeds ave: -0.2days	+1.7days	13% (V Low)	★★

Additional Information:

Glenda's dam Dorrie was a 1st prizewinner at Tullamore, her grandam Trixie bred Newtown Freeman - National Male Champion Tullamore 2011 and sold for 16,000 euros. Super heifer. Regular cycle.

Linear composites	Value	Reliability
Muscle	116	53%
Skeletal	110	52%
Function	115	23%

Herd data quality index

N/A

Animal scored. Linear scores and weaning weights in evaluations

Lot 75 Millburn Grace

ID: IE181698310666

Breed: Limousin

Sex: Female

DOB: 09-Oct-2011

Owner: Richard&Eithne O'Beirn - Ardour Cloghans Hill Tuam Co Galway

Breeder:

Sire: Wilodge Cerberus
WGE

Wilodge Tonka

Oxygene

Wilodge Meclaire

Wilodge Priceless

Broadmeadows Cannon

Wilodge Littlegem

Dam: Vern Blossom
IE311317640147

Imperial

Vainqueur

Amorce

Vern Nicola

Geant

Vern Ita

Star Rating (Within Limousin breed)	Economic Indexes	€uro value per progeny	Index Reliability	Star rating (across all beef breeds)
★★★★★	Maternal	€202	27% (Low)	★★★★★
★★★★★	Terminal	€130	32% (Low)	★★★★★
	Dairy Beef			

Star Rating (Within Limousin breed)	Key profit traits	Index Value	Trait Reliability	Star rating (across all beef breeds)
Expected progeny performance				
★★★★☆	Calving difficulty (% 3 & 4) Breed ave: 5.33%,All breeds ave: 5.49%	+4.97%	40% (Average)	★★★
★★★★☆	Docility (1-5 scale) Breed ave: -0.06,All breeds ave: 0	0.02 scale	43% (Average)	★★★
★★★★★	Carcass weight (kg) Breed ave: 18.61kg,All breeds ave: 18.25kg	+32.4kg	30% (Low)	★★★★★
★★★★★	Carcass conformation (1-15 scale) Breed ave: 1.79,All breeds ave: 1.57	+2.12 scale	23% (Low)	★★★★★

Expected daughter breeding performance				
★	Daughter calving diff (% 3 & 4) Breed ave: 5.9%,All breeds ave: 6.36%	+6.78%	25% (Low)	★★
★★★★★	Daughter Milk (kg) Breed ave: -0.31kg,All breeds ave: 0.47kg	+4.5kg	25% (Low)	★★★★☆
★★★★☆	Daughter calving interval (days) Breed ave: 1.27days,All breeds ave: -0.2days	+0.64days	13% (V Low)	★★

Additional Information:

Linear composites	Value	Reliability
Muscle	127	52%
Skeletal	135	51%
Function	100	22%

Herd data quality index

N/A

Animal scored. Linear scores and weaning weights in evaluations

Lot 76 Greenwood Gretta

ID: IE131378660271

Breed: Limousin

Sex: Female

DOB: 18-Oct-2011

Owner: Michael Finn - Greenwood Lacknashannagh Kildysart Co Clare

Breeder:

Sire: Arita - Ben
FL21



Dam: Greenwood Ello
IE131378680232



Star Rating (Within Limousin breed)	Economic Indexes	€uro value per progeny	Index Reliability	Star rating (across all beef breeds)
★★★★★	Maternal	€215	35% (Low)	★★★★★
★★★★★	Terminal	€104	40% (Average)	★★★★★
	Dairy Beef			

Star Rating (Within Limousin breed)	Key profit traits	Index Value	Trait Reliability	Star rating (across all beef breeds)
Expected progeny performance				
★★★	Calving difficulty (% 3 & 4) Breed ave: 5.33%,All breeds ave: 5.49%	+5.04%	42% (Average)	★★★
★★★★★	Docility (1-5 scale) Breed ave: -0.06,All breeds ave: 0	0.13 scale	47% (Average)	★★★★★
★★★★★	Carcass weight (kg) Breed ave: 18.61kg,All breeds ave: 18.25kg	+24.1kg	40% (Average)	★★★★★
★★★	Carcass conformation (1-15 scale) Breed ave: 1.79,All breeds ave: 1.57	+1.78 scale	36% (Low)	★★★★★

Expected daughter breeding performance				
★★★★★	Daughter calving diff (% 3 & 4) Breed ave: 5.9%,All breeds ave: 6.36%	+4.66%	30% (Low)	★★★★★
★★★	Daughter Milk (kg) Breed ave: -0.31kg,All breeds ave: 0.47kg	-0.9kg	28% (Low)	★★★
★★★★★	Daughter calving interval (days) Breed ave: 1.27days,All breeds ave: -0.2days	-0.77days	24% (Low)	★★★

Additional Information:

Very quiet heifer. BVD and Lepto vaccinated.

Linear composites	Value	Reliability
Muscle	110	53%
Skeletal	112	53%
Function	94	27%

Herd data quality index

N/A

Animal scored. Linear scores and weaning weights in evaluations

Lot 77 Buckfield Glory

ID: IE272344630195

Breed: Limousin

Sex: Female

DOB: 26-Oct-2011

Owner: John Moore Jnr - Knocknaspringan Kilmeena Westport Co Mayo

Breeder:

Sire: Sympa
SYP

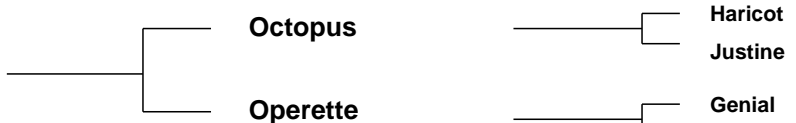

Dam: Pelletstown Raffles Et
IE281523470373



Star Rating (Within Limousin breed)	Economic Indexes	€uro value per progeny	Index Reliability	Star rating (across all beef breeds)
★★★★★	Maternal	€137	35% (Low)	★★★★★
★★★★	Terminal	€97	38% (Low)	★★★★★
	Dairy Beef			

Star Rating (Within Limousin breed)	Key profit traits	Index Value	Trait Reliability	Star rating (across all beef breeds)
Expected progeny performance				
★★★	Calving difficulty (% 3 & 4) Breed ave: 5.33%,All breeds ave: 5.49%	+5.25%	42% (Average)	★★★
★★★★★	Docility (1-5 scale) Breed ave: -0.06,All breeds ave: 0	0.01 scale	46% (Average)	★★★
★★★★★	Carcass weight (kg) Breed ave: 18.61kg,All breeds ave: 18.25kg	+23.3kg	39% (Low)	★★★★★
★★★★★	Carcass conformation (1-15 scale) Breed ave: 1.79,All breeds ave: 1.57	+2.04 scale	35% (Low)	★★★★★

Expected daughter breeding performance				
★★★★★	Daughter calving diff (% 3 & 4) Breed ave: 5.9%,All breeds ave: 6.36%	+4.96%	31% (Low)	★★★★★
★★★	Daughter Milk (kg) Breed ave: -0.31kg,All breeds ave: 0.47kg	-0.9kg	32% (Low)	★★★
★★★	Daughter calving interval (days) Breed ave: 1.27days,All breeds ave: -0.2days	+1.54days	26% (Low)	★★

Additional Information:

From top breeding background Genereux, Estelle and Aubergine II. Very docile will have loads of milk.

Linear composites	Value	Reliability
Muscle	116	53%
Skeletal	115	53%
Function	105	30%

Herd data quality index

N/A

Animal scored. Linear scores and weaning weights in evaluations

Lot 78 Newtown Ger Et

ID: IE231230650521

Breed: Limousin

Sex: Female

DOB: 02-Nov-2011

Owner: Stanley Richardson - Newtowngore Leitrim Co Leitrim

Breeder:

Sire: Wilodge Cerberus
WGE

Wilodge Tonka

Oxygene

Wilodge Meclaire

Wilodge Priceless

Broadmeadows Cannon

Wilodge Littlegem

Dam: Newtown Trixie
IE231230920103

Dauphin

Romeo

Ombrette

Newtown Polly

Castleboy Monti

Reask Mona

Star Rating (Within Limousin breed)	Economic Indexes	€uro value per progeny	Index Reliability	Star rating (across all beef breeds)
★★★★★★	Maternal	€150	27% (Low)	★★★★★
★★★★★★	Terminal	€119	31% (Low)	★★★★★★
	Dairy Beef			

Star Rating (Within Limousin breed)	Key profit traits	Index Value	Trait Reliability	Star rating (across all beef breeds)
Expected progeny performance				
★★★★★	Calving difficulty (% 3 & 4) Breed ave: 5.33%,All breeds ave: 5.49%	+4.2%	30% (Low)	★★★★
★★★	Docility (1-5 scale) Breed ave: -0.06,All breeds ave: 0	-0.07 scale	46% (Average)	★★
★★★★★★	Carcass weight (kg) Breed ave: 18.61kg,All breeds ave: 18.25kg	+26kg	33% (Low)	★★★★
★★★★★★	Carcass conformation (1-15 scale) Breed ave: 1.79,All breeds ave: 1.57	+2.15 scale	26% (Low)	★★★★★★

Expected daughter breeding performance				
★	Daughter calving diff (% 3 & 4) Breed ave: 5.9%,All breeds ave: 6.36%	+6.87%	21% (Low)	★★
★★★★	Daughter Milk (kg) Breed ave: -0.31kg,All breeds ave: 0.47kg	+1.1kg	30% (Low)	★★★
★★	Daughter calving interval (days) Breed ave: 1.27days,All breeds ave: -0.2days	+2.64days	15% (V Low)	★

Additional Information:

Gloria's dam Trixie has bred numerous Society Sale Champions. The latest being Newtown Freeman - National Male champion 2011, selling for 16,000. Super heifer. Regular cycle.

Linear composites	Value	Reliability
Muscle	130	54%
Skeletal	111	53%
Function	108	23%

Herd data quality index

N/A

Animal scored. Linear scores and weaning weights in evaluations

Lot 79 Drummin Geri Et

ID: IE131206340978

Breed: Limousin

Sex: Female

DOB: 04-Nov-2011

Owner: John Mcinerney - Clonmoney West Newmarket On Fergus Co Clare

Breeder:

Sire: Mas Du Clo
MUC

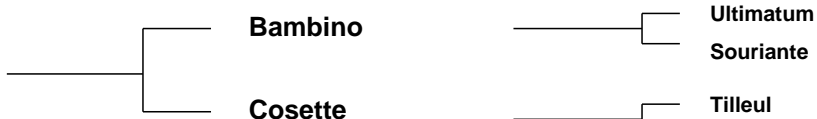

Dam: Drummin Peach
IE131206330135



Star Rating (Within Limousin breed)	Economic Indexes	€uro value per progeny	Index Reliability	Star rating (across all beef breeds)
★	Maternal	€47	41% (Average)	★★
★★	Terminal	€81	42% (Average)	★★★
	Dairy Beef			

Star Rating (Within Limousin breed)	Key profit traits	Index Value	Trait Reliability	Star rating (across all beef breeds)
Expected progeny performance				
★	Calving difficulty (% 3 & 4) Breed ave: 5.33%,All breeds ave: 5.49%	+8.48%	44% (Average)	★
★★	Docility (1-5 scale) Breed ave: -0.06,All breeds ave: 0	-0.11 scale	50% (Average)	★
★★★★★	Carcass weight (kg) Breed ave: 18.61kg,All breeds ave: 18.25kg	+22.5kg	43% (Average)	★★★★★
★★★★★	Carcass conformation (1-15 scale) Breed ave: 1.79,All breeds ave: 1.57	+2.08 scale	39% (Low)	★★★★★

Expected daughter breeding performance				
★★★★★	Daughter calving diff (% 3 & 4) Breed ave: 5.9%,All breeds ave: 6.36%	+5.06%	40% (Average)	★★★★★
★★★★	Daughter Milk (kg) Breed ave: -0.31kg,All breeds ave: 0.47kg	+1.4kg	44% (Average)	★★★★
★	Daughter calving interval (days) Breed ave: 1.27days,All breeds ave: -0.2days	+3.91days	36% (Low)	★

Additional Information:

Ginger is full sister to Drummin Veronica - Overall Limousin Champion at Beef Expo '08. Two of her full brothers have stood as Male Champions at Roscrea. Another full sister Drummin Cliona has produced bull's to 10,600

Linear composites	Value	Reliability
Muscle	117	56%
Skeletal	116	56%
Function	121	34%

Herd data quality index

N/A

Animal scored. Linear scores and weaning weights in evaluations

Lot 80 Buckfield Gillian

ID: IE272344670199

Breed: Limousin

Sex: Female

DOB: 05-Nov-2011

Owner: John Moore Jnr - Knocknaspringan Kilmeena Westport Co Mayo

Breeder:

Sire: Wilodge Tonka
WTA

Oxygene

Janvier

Isocele

Wilodge Meclair

Brontemoor Ilkley

Newsham Eclair

Dam: Glebe Park Chelsea
IE181594640378

Mas Du Clo

Bambino

Cosette

Glebe Park Robin

Ibis

Glebe Park Nano

Star Rating (Within Limousin breed)	Economic Indexes	€uro value per progeny	Index Reliability	Star rating (across all beef breeds)
★★★★☆	Maternal	€114	29% (Low)	★★★★☆
★★★★★★	Terminal	€110	32% (Low)	★★★★★★
	Dairy Beef			

Star Rating (Within Limousin breed)	Key profit traits	Index Value	Trait Reliability	Star rating (across all beef breeds)
Expected progeny performance				
★	Calving difficulty (% 3 & 4) Breed ave: 5.33%,All breeds ave: 5.49%	+7.09%	40% (Average)	★★☆
★★★★★★☆	Docility (1-5 scale) Breed ave: -0.06,All breeds ave: 0	0.03 scale	44% (Average)	★★★★★★☆
★★★★★★	Carcass weight (kg) Breed ave: 18.61kg,All breeds ave: 18.25kg	+28.2kg	32% (Low)	★★★★★★☆
★★★★★★	Carcass conformation (1-15 scale) Breed ave: 1.79,All breeds ave: 1.57	+2.11 scale	26% (Low)	★★★★★★

Expected daughter breeding performance				
★★★	Daughter calving diff (% 3 & 4) Breed ave: 5.9%,All breeds ave: 6.36%	+5.77%	25% (Low)	★★★★☆
★	Daughter Milk (kg) Breed ave: -0.31kg,All breeds ave: 0.47kg	-3.8kg	28% (Low)	★★☆
★★☆	Daughter calving interval (days) Breed ave: 1.27days,All breeds ave: -0.2days	+2.23days	15% (V Low)	★

Additional Information:

Good breeding, mother with loads of milk from Mas du Clo. Very docile.

Linear composites	Value	Reliability
Muscle	124	52%
Skeletal	115	51%
Function	113	24%

Herd data quality index

N/A

Animal scored. Linear scores and weaning weights in evaluations

Lot 81 Meelickaduff Galaxy

ID: IE311703540207

Breed: Limousin

Sex: Female

DOB: 06-Nov-2011

Owner: Michael Hester - Meelickaduff Castlerea Co Roscommon

Breeder:

Sire: Nenuphar
NUP



Dam: Meelickaduff Clara
IE311703560159

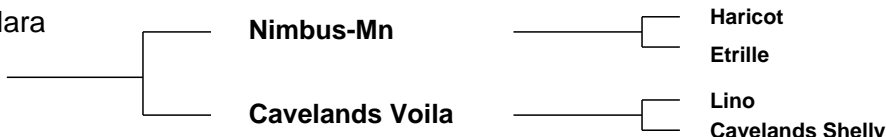

Star Rating (Within Limousin breed)	Economic Indexes	€uro value per progeny	Index Reliability	Star rating (across all beef breeds)
★★★	Maternal	€92	35% (Low)	★★★
★★★★	Terminal	€101	37% (Low)	★★★★★
	Dairy Beef			

Star Rating (Within Limousin breed)	Key profit traits	Index Value	Trait Reliability	Star rating (across all beef breeds)
Expected progeny performance				
★★	Calving difficulty (% 3 & 4) Breed ave: 5.33%,All breeds ave: 5.49%	+6.27%	41% (Average)	★★
★★	Docility (1-5 scale) Breed ave: -0.06,All breeds ave: 0	-0.12 scale	45% (Average)	★
★★★★	Carcass weight (kg) Breed ave: 18.61kg,All breeds ave: 18.25kg	+22.2kg	39% (Low)	★★★★★
★★★★★	Carcass conformation (1-15 scale) Breed ave: 1.79,All breeds ave: 1.57	+1.94 scale	34% (Low)	★★★★★

Expected daughter breeding performance				
★★★★★	Daughter calving diff (% 3 & 4) Breed ave: 5.9%,All breeds ave: 6.36%	+5.05%	34% (Low)	★★★★★
★★	Daughter Milk (kg) Breed ave: -0.31kg,All breeds ave: 0.47kg	-1.9kg	30% (Low)	★★
★★★	Daughter calving interval (days) Breed ave: 1.27days,All breeds ave: -0.2days	+1.04days	29% (Low)	★★

Additional Information:

Quality heifer with good bloodlines, very quiet,high health status herd.
Participant in Limo Leader Herd Health Programme.

Linear composites	Value	Reliability
Muscle	110	48%
Skeletal	103	48%
Function	98	39%

Herd data quality index

N/A

Animal scored. Linear scores and weaning weights in evaluations

Lot 82 Corlea Gorgeous

ID: IE251049460275

Breed: Limousin

Sex: Female

DOB: 12-Nov-2011

Owner: Thomas Connor - Derrylough Kenagh Co Longford

Breeder:

Sire: Haltcliffe Dancer
HCF

Sympa

Octopus

Operette

Cloughhead
Romany

Oasis
Cloughhead Novelty

Dam: Corlea Collette
IE251049480153

Nenuphar

Leo

Giroflee

Corlea Sandy

Luron

Chapellane Pam

Star Rating (Within Limousin breed)	Economic Indexes	€uro value per progeny	Index Reliability	Star rating (across all beef breeds)
★★★	Maternal	€98	22% (Low)	★★★
★★	Terminal	€84	25% (Low)	★★★☆☆
	Dairy Beef			

Star Rating (Within Limousin breed)	Key profit traits	Index Value	Trait Reliability	Star rating (across all beef breeds)
Expected progeny performance				
★	Calving difficulty (% 3 & 4) Breed ave: 5.33%,All breeds ave: 5.49%	+8.68%	36% (Low)	★
★★★★☆	Docility (1-5 scale) Breed ave: -0.06,All breeds ave: 0	-0.03 scale	28% (Low)	★★★☆☆
★★★★★☆☆	Carcass weight (kg) Breed ave: 18.61kg,All breeds ave: 18.25kg	+23.2kg	22% (Low)	★★★★★☆☆
★★★★★★★	Carcass conformation (1-15 scale) Breed ave: 1.79,All breeds ave: 1.57	+2.09 scale	19% (V Low)	★★★★★★★

Expected daughter breeding performance				
★★★★★★★	Daughter calving diff (% 3 & 4) Breed ave: 5.9%,All breeds ave: 6.36%	+4.06%	25% (Low)	★★★★★★★
★★☆	Daughter Milk (kg) Breed ave: -0.31kg,All breeds ave: 0.47kg	-1.7kg	20% (Low)	★★★
★★★	Daughter calving interval (days) Breed ave: 1.27days,All breeds ave: -0.2days	+1.2days	14% (V Low)	★★☆

Additional Information:

Super maternal bloodlines, breeding show quality consistently.

Linear composites	Value	Reliability
Muscle	122	0%
Skeletal	109	0%
Function	112	0%

Herd data quality index

N/A

Animal scored. Scores or weaning weights NOT included in evaluation

Lot 83 Drumhaldry Georgia

ID: IE231290020535

Breed: Limousin

Sex: Female

DOB: 20-Nov-2011

Owner: William Stoddart - Drumhaldry Killegar Carrigallen Co Leitrim

Breeder:

Sire: Duvalier
DUV



Star Rating (Within Limousin breed)	Economic Indexes	€uro value per progeny	Index Reliability	Star rating (across all beef breeds)
★★★★★	Maternal	€129	34% (Low)	★★★★★
★★★★☆	Terminal	€95	36% (Low)	★★★★★☆
	Dairy Beef			

Star Rating (Within Limousin breed)	Key profit traits	Index Value	Trait Reliability	Star rating (across all beef breeds)
Expected progeny performance				
★★★★	Calving difficulty (% 3 & 4) Breed ave: 5.33%,All breeds ave: 5.49%	+5.06%	41% (Average)	★★★★
★★★★★★	Docility (1-5 scale) Breed ave: -0.06,All breeds ave: 0	0.07 scale	44% (Average)	★★★★★★
★★★★★☆	Carcass weight (kg) Breed ave: 18.61kg,All breeds ave: 18.25kg	+23.2kg	38% (Low)	★★★★★☆
★★☆	Carcass conformation (1-15 scale) Breed ave: 1.79,All breeds ave: 1.57	+1.64 scale	34% (Low)	★★★★

Expected daughter breeding performance				
★	Daughter calving diff (% 3 & 4) Breed ave: 5.9%,All breeds ave: 6.36%	+7.21%	34% (Low)	★★☆
★★★★★☆	Daughter Milk (kg) Breed ave: -0.31kg,All breeds ave: 0.47kg	+2.4kg	31% (Low)	★★★★★
★★★★★☆	Daughter calving interval (days) Breed ave: 1.27days,All breeds ave: -0.2days	-0.55days	27% (Low)	★★★★★

Additional Information:

Linear composites	Value	Reliability
Muscle	104	44%
Skeletal	120	44%
Function	123	33%

Herd data quality index

N/A

Animal scored. Linear scores and weaning weights in evaluations

Lot 84 Buckfield Great

ID: IE272344690201

Breed: Limousin

Sex: Female

DOB: 21-Nov-2011

Owner: John Moore Jnr - Knocknaspringan Kilmeena Westport Co Mayo

Breeder:

Sire: Wilodge Tonka
WTA

Oxygene

Janvier

Isocele

Wilodge Meclair

Brontemoor Ilkley

Newsham Eclair

Dam: Glebe Park Cathy
IE181594650362

Navarin

Imperial

Intuitive

Glebe Park Sally

Litron

Glebe Park Naomi

Star Rating (Within Limousin breed)	Economic Indexes	€uro value per progeny	Index Reliability	Star rating (across all beef breeds)
★★★★★	Maternal	€139	29% (Low)	★★★★★
★★★★★	Terminal	€103	33% (Low)	★★★★★
	Dairy Beef			

Star Rating (Within Limousin breed)	Key profit traits	Index Value	Trait Reliability	Star rating (across all beef breeds)
Expected progeny performance				
★★★	Calving difficulty (% 3 & 4) Breed ave: 5.33%,All breeds ave: 5.49%	+6.36%	40% (Average)	★★★
★★★★★	Docility (1-5 scale) Breed ave: -0.06,All breeds ave: 0	0.11 scale	44% (Average)	★★★★★
★★★★★	Carcass weight (kg) Breed ave: 18.61kg,All breeds ave: 18.25kg	+23.1kg	33% (Low)	★★★★★
★★★★★	Carcass conformation (1-15 scale) Breed ave: 1.79,All breeds ave: 1.57	+2.04 scale	26% (Low)	★★★★★

Expected daughter breeding performance				
★★★★	Daughter calving diff (% 3 & 4) Breed ave: 5.9%,All breeds ave: 6.36%	+5.91%	25% (Low)	★★★★
★★★★	Daughter Milk (kg) Breed ave: -0.31kg,All breeds ave: 0.47kg	-0.2kg	29% (Low)	★★★★
★★★★	Daughter calving interval (days) Breed ave: 1.27days,All breeds ave: -0.2days	+1.57days	15% (V Low)	★★★★

Additional Information:

Lovely breeding heifer, her mother goes back to Navarin which has alot of milk and is very docile.

Linear composites	Value	Reliability
Muscle	108	52%
Skeletal	101	51%
Function	109	24%

Herd data quality index

N/A

Animal scored. Linear scores and weaning weights in evaluations

Lot 85 Knockcroghery Gold Lining

ID: IE311167310303

Breed: Limousin

Sex: Female

DOB: 18-Dec-2011

Owner: Joseph Miley - Ballyglass Knockcroghery Co Roscommon

Breeder:

Sire: Procters Cavalier
PZE

Haltcliffe Vermont

Penyrheol Sam

Renoncule

Procters Prunella

Daim

Marnhull Isobella

Dam: Knockcroghery Cassie
IE311167320213

Malibu

Jabot

Haiti

Newtown Abbigail

Nenuphar

Newtown Rene

Star Rating (Within Limousin breed)	Economic Indexes	€uro value per progeny	Index Reliability	Star rating (across all beef breeds)
★	Maternal	€52	18% (V Low)	★★★
★★★	Terminal	€82	20% (Low)	★★★★★
	Dairy Beef			

Star Rating (Within Limousin breed)	Key profit traits	Index Value	Trait Reliability	Star rating (across all beef breeds)
Expected progeny performance				
★	Calving difficulty (% 3 & 4) Breed ave: 5.33%,All breeds ave: 5.49%	+7.28%	31% (Low)	★★★
★★★★★	Docility (1-5 scale) Breed ave: -0.06,All breeds ave: 0	-0.04 scale	20% (Low)	★★★
★★★★	Carcass weight (kg) Breed ave: 18.61kg,All breeds ave: 18.25kg	+18.9kg	16% (V Low)	★★★★
★★★★	Carcass conformation (1-15 scale) Breed ave: 1.79,All breeds ave: 1.57	+1.79 scale	14% (V Low)	★★★★★

Expected daughter breeding performance				
★★★★	Daughter calving diff (% 3 & 4) Breed ave: 5.9%,All breeds ave: 6.36%	+5.78%	20% (Low)	★★★★★
★	Daughter Milk (kg) Breed ave: -0.31kg,All breeds ave: 0.47kg	-7.5kg	23% (Low)	★
★★★★★	Daughter calving interval (days) Breed ave: 1.27days,All breeds ave: -0.2days	-0.28days	11% (V Low)	★★★★

Additional Information:

Very correct heifer with super length and scope. From an exceptional female line. Grandam bred heifer to 4,700 gns at Roscrea Premier 2010. This excellent heifer is sure to make an outstanding cow with Malibu, Nenuphar and Cavalier in his pedigree.

Linear composites	Value	Reliability
Muscle	106	0%
Skeletal	105	0%
Function	95	0%

Herd data quality index

N/A

Animal scored. Scores or weaning weights NOT included in evaluation

Lot 86 Mullary Haute Couture

ID: IE261020820045

Breed: Limousin

Sex: Female

DOB: 01-Jan-2012

Owner: Michael Molloy - Hillfield House Castletown Dunleer Co Louth

Breeder:

Sire: Ulm
ULM

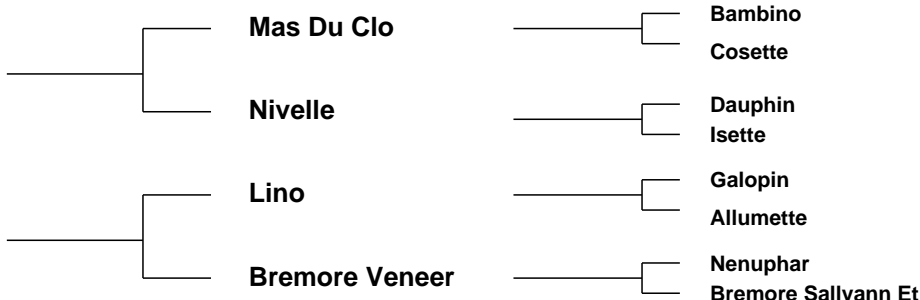

Star Rating (Within Limousin breed)	Economic Indexes	€uro value per progeny	Index Reliability	Star rating (across all beef breeds)
★★★★★	Maternal	€119	29% (Low)	★★★★★
★★★★★★	Terminal	€108	32% (Low)	★★★★★★
	Dairy Beef			

Star Rating (Within Limousin breed)	Key profit traits	Index Value	Trait Reliability	Star rating (across all beef breeds)
Expected progeny performance				
★★	Calving difficulty (% 3 & 4) Breed ave: 5.33%,All breeds ave: 5.49%	+5.74%	35% (Low)	★★★☆☆
★★★	Docility (1-5 scale) Breed ave: -0.06,All breeds ave: 0	-0.05 scale	32% (Low)	★★★
★★★★★☆☆	Carcass weight (kg) Breed ave: 18.61kg,All breeds ave: 18.25kg	+22.7kg	32% (Low)	★★★★★☆☆
★★★★★★	Carcass conformation (1-15 scale) Breed ave: 1.79,All breeds ave: 1.57	+2.05 scale	32% (Low)	★★★★★★

Expected daughter breeding performance				
★★★	Daughter calving diff (% 3 & 4) Breed ave: 5.9%,All breeds ave: 6.36%	+5.73%	26% (Low)	★★★★★
★★☆	Daughter Milk (kg) Breed ave: -0.31kg,All breeds ave: 0.47kg	-2kg	26% (Low)	★★★
★★☆	Daughter calving interval (days) Breed ave: 1.27days,All breeds ave: -0.2days	+2.3days	20% (Low)	★

Additional Information:

Very sweet heifer. 1st prizewinner in local shows this summer.

Linear composites	Value	Reliability
Muscle	123	32%
Skeletal	107	32%
Function	107	22%

Herd data quality index

N/A

Animal scored. Scores or weaning weights NOT included in evaluation

Lot 87 Hurricane Hope

ID: IE131913250006

Breed: Limousin

Sex: Female

DOB: 02-Jan-2012

Owner: Paul Marsh - Main St Broadford Co Clare

Breeder: Darragh O'Meara - Roo West Ardnacrusha Co Clare

Sire: Ronick Hawk
RKH

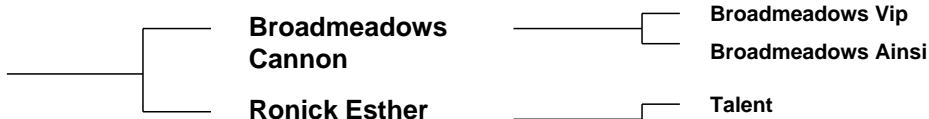

Dam: Lislara Estelle
IE131681350024



Star Rating (Within Limousin breed)	Economic Indexes	€uro value per progeny	Index Reliability	Star rating (across all beef breeds)
★★★★★	Maternal	€156	29% (Low)	★★★★★☆
★★★★★☆	Terminal	€106	30% (Low)	★★★★★
	Dairy Beef			

Star Rating (Within Limousin breed)	Key profit traits	Index Value	Trait Reliability	Star rating (across all beef breeds)
Expected progeny performance				
★★☆	Calving difficulty (% 3 & 4) Breed ave: 5.33%,All breeds ave: 5.49%	+6.32%	34% (Low)	★★
★★★★★☆	Docility (1-5 scale) Breed ave: -0.06,All breeds ave: 0	0 scale	28% (Low)	★★★
★★★★★	Carcass weight (kg) Breed ave: 18.61kg,All breeds ave: 18.25kg	+25.3kg	29% (Low)	★★★★★
★★★★★	Carcass conformation (1-15 scale) Breed ave: 1.79,All breeds ave: 1.57	+2.01 scale	28% (Low)	★★★★★

Expected daughter breeding performance				
★★★★★☆	Daughter calving diff (% 3 & 4) Breed ave: 5.9%,All breeds ave: 6.36%	+5.63%	28% (Low)	★★★★★
★★★★★	Daughter Milk (kg) Breed ave: -0.31kg,All breeds ave: 0.47kg	+4.5kg	29% (Low)	★★★★★☆
★★★	Daughter calving interval (days) Breed ave: 1.27days,All breeds ave: -0.2days	+1.2days	25% (Low)	★★☆

Additional Information:

Excellent heifer with super breeding Ronick Hawk, Sympa and Ibis. Winner of many shows in 2012. Won her class in the Clare Calf finals. 5 star heifer.

Linear composites	Value	Reliability
Muscle	114	29%
Skeletal	116	29%
Function	118	25%

Herd data quality index

N/A

Animal scored. Scores or weaning weights NOT included in evaluation

Lot 88 Derrygullinane Hi - Fi

ID: IE271061720294

Breed: Limousin

Sex: Female

DOB: 24-Mar-2012

Owner: John Joseph Walsh - Derrygullinane Knockmore Ballina Co Mayo

Breeder:

Sire: Haltcliffe Dancer
HCF

Sympa

Octopus

Operette

Cloughhead
Romany

Oasis
Cloughhead Novelty

Dam: Meenogahane B-Ann
IE191210890176

Lino

Galopin

Allumette

Meenogahane
Renata Et

Ideal 23

0128 Otarie

Star Rating (Within Limousin breed)	Economic Indexes	€uro value per progeny	Index Reliability	Star rating (across all beef breeds)
★★★★★	Maternal	€140	24% (Low)	★★★★★
★★★	Terminal	€90	27% (Low)	★★★★
	Dairy Beef			

Star Rating (Within Limousin breed)	Key profit traits	Index Value	Trait Reliability	Star rating (across all beef breeds)
Expected progeny performance				
★	Calving difficulty (% 3 & 4) Breed ave: 5.33%,All breeds ave: 5.49%	+6.67%	42% (Average)	★★
★★★	Docility (1-5 scale) Breed ave: -0.06,All breeds ave: 0	-0.05 scale	31% (Low)	★★
★★★★★	Carcass weight (kg) Breed ave: 18.61kg,All breeds ave: 18.25kg	+22.7kg	23% (Low)	★★★★★
★★★★★	Carcass conformation (1-15 scale) Breed ave: 1.79,All breeds ave: 1.57	+1.86 scale	19% (V Low)	★★★★★

Expected daughter breeding performance				
★★★★★	Daughter calving diff (% 3 & 4) Breed ave: 5.9%,All breeds ave: 6.36%	+4.2%	27% (Low)	★★★★★
★★★★★	Daughter Milk (kg) Breed ave: -0.31kg,All breeds ave: 0.47kg	+0.5kg	26% (Low)	★★★★
★★★★	Daughter calving interval (days) Breed ave: 1.27days,All breeds ave: -0.2days	+0days	15% (V Low)	★★★

Additional Information:

Quality show calf, will make an exceptional cow with her bloodlines, Dancer x Lino x Ideal 23. High health status herd. 2 years testing completed in Limo Leader Herd Health programme.

Linear composites	Value	Reliability
Muscle	120	32%
Skeletal	106	32%
Function	106	19%

Herd data quality index

N/A

Animal scored. Scores or weaning weights NOT included in evaluation