



Lot	Vendor
30, 32	Sean Ryan (Luke) - Ait Mathuna Dromsally Cappamore Co Limerick
12	Aidan Baker - Baleven North Circular Road Limerick
86	Garreth T Behan - Clonagowan Ballyfin Portlaoise Co Laois
29, 88	Patrick J Bruen - Carrowreagh Elphin Co Roscommon
60	Frank Byrne - Hodgestown Upper Donadea Naas Co Kildare
56	Mr Brian Champion - Knockiel House Rathdowney Co Laois
7, 8	James Coffey - Derryguile Mountmellick Co Laois
106	David Cogan - Ballyglass Kilmovee Co Mayo
83	Thomas Connor - Derrylough Kenagh Co Longford
13, 15, 20, 53, 108, 124, 129	Timothy Corridan - Castlequarter House Fedamore Co Limerick
105	Padraig Cotter - Mounagirra Leap Co Cork
24, 44	Seamus Cullen - Ballinahinch Newtownmountkennedy Co Wicklow
125	Philip Dunne - Lisnalee Bailieboro Co. Cavan
9, 28	Matthew Fee - Mullaghboy Corrawallen Co Leitrim
31, 37, 62	Thomas Feehan - Cross Kilmeena Westport Co Mayo
19, 22, 23, 73, 84, 94, 117, 120	Noel Fennessy - Woodroad Castleconnell Co Limerick
109	Thomas Flanagan - 16 Tobair Ban Kells Co Meath



Lot	Vendor
6	Sean Garrett - Annaghmore Ballycastle Co Mayo
40, 51, 100	Michael Graham - Keadue East Boyle Co Roscommon
47	Michael Gunn - Ovaun Elphin Co Roscommon
3, 87	Barney Heery - Maudabawn Cootehill Co Cavan
65, 113	Michael Hester - Meelickaduff Castlerea Co Roscommon
72, 76	John Hickey - Knockbrittas Kilcommon Thurles Co Tipperary
99, 112	Clive Jennings - Boulteen Enniskeane Co Cork
17, 18	Gearoid & Padraic Kennedy - Derryduff Coolrain Portlaoise Co Laois
39, 98	Noel Kenny - Tomriland Roundwood Ashford Co Wicklow
91	John Kenny - Loughaun Dunkerrin Birr Co Offaly
69	Oliver Kilgallon - Shannaghy Ballina Co Mayo
115, 116	John & Stephen Lynch - Ballinascrew Ballinalee Co Longford
63, 66	Laurence Lynch - Portauns Kilmallock Co Limerick
26	Bertie Mannion - Whitepark Curraghboy Athlone Co Roscommon
34, 68, 74, 102, 103	Trevor Masterson - Galbally Ballyhogue Enniscorthy Co Wexford
71, 101	Sarah Mcelligott - Kilcolman Asdee Listowel Co Kerry
35, 104	John Mcinerney - Clonmoney West Newmarket On Fergus Co Clare



Lot	Vendor
55, 70	Donal Mckeon - Carrowcarden Enniscrone Co Sligo
10, 92	Michael Mc Keown - Currane Ballyvary Castlebar Co Mayo
75, 134	Frances Mckernan - Drumleck Castlebellingham Dundalk Co Louth
114, 132	Anthony Moloney - Fairhill Feakle Co Clare
123	Joe Moran - Cappaduff Tourmakeady Claremorris Co Mayo
42	Gary Morrissey - Grangeford Bennekerry Co Carlow
127	John Morrow - Aughawillen Carrigallen Co Leitrim
96, 131	Joe Collins Mrcvs - Clogher Kilmore Carrick On Shannon Co Roscommon
77, 81	Sean O'Sulliva Mrcvs - Tobermaing Castleisland Co Kerry
2	James Muldowney - Newtown Woodsgift Via Thurles Co Kilkenny
11, 78, 79	John Murphy - Fahy Eyrecourt Ballinasloe Co Galway
38, 43, 57	Richard O'Beirne - Ardour Cloghans Hill Tuam Co Galway
95, 128	James O'Grady - Meenross Scariff Co Clare
36, 48	Thomas M O'Leary - Fernmoor Coolroe North Killorglin Co Kerry
122, 130, 135	O Neill Brothers - Ballyart House Brittas Limerick Co Limerick
121	Thomas O'Shea - Templequain Rathdowney Portlaoise Co Laois
27, 45	James Parkinson - Marlhill Newinn Cashel Co Tipperary

**Lot****Vendor**

59, 61, 64, 67

Michael Phillips - Doonwest Kilfree Gurteen Co Sligo

82

Sean Reid - Kiltorcan Ballyhale Co Kilkenny

118, 119

Stanley Richardson - Newtowngore Leitrim Co Leitrim

1, 14, 16, 21, 33

Michael Sexton - Aheybridge Mullagh Ennis Co Clare

85

John And William Smith - Millbrook Oldcastle Co Meath

80, 126

William Smith - Millbrook Oldcastle Co Meath

41, 49, 50, 52, 58

Thomas Swaine - Farmleigh Enniscorthy Co Wexford

5, 107, 133

Ms Mary Tarpey - Carrow Elphin Castlerea Co Roscommon

4, 25, 46, 54, 89, 90, 93,
111

Daniel Tynan - Beechhill Farm Doon Mountrath Co Laois

97

Gerry Walsh - No 5 The Spires Church Road Ballina Co Mayo

110

James Wycherley - Ballyvorisheen Carrignavar Co Cork

Lot 1 MOUNT SCOTT KENNY 2

ID: IE131306680655

Breed: Limousin

Sex: Male

DOB: 12-Mar-2015



Owner: Michael Sexton - Aheybridge Mullagh Ennis Co Clare

Breeder:

Sire: Ronick Hawk
RKH

Broadmeadows
Cannon

Broadmeadows Vip
Broadmeadows Ainsi

Ronick Esther

Talent
Vanilla

Dam: Mount Scott Snowdrop
IE131306620162

Ideal 23

Flasch
Disette

Poulnasherry
Hannah

Villy
Ronick Bianco



Star Rating (Within Limousin breed)	Economic Indexes	€uro value per progeny	Index Reliability	Star rating (across all beef breeds)
★★	Terminal Index	€109	50% (Average)	★★★
★★★★★	Replacement Index Maternal Cow Traits : Maternal Progeny Traits :	€154 €80 €74	49% (Average) 49% 50%	★★★★★
	Dairy Beef			

Star Rating (Within Limousin breed)	Key profit traits	Index Value	Trait Reliability	Star rating (across all beef breeds)
Expected progeny performance				
	Calving difficulty (% 3 & 4) Breed ave: 4.75%,All breeds ave: 4.49%	+3.9%	49% (Average)	
★★★	Docility (1-5 scale) Breed ave: -0.07,All breeds ave: 0.01	-0.06 scale	65% (High)	★★
★★	Carcass weight (kg) Breed ave: 22.75kg,All breeds ave: 14.99kg	+19kg	54% (Average)	★★★★★
★★	Carcass conformation (1-15 scale) Breed ave: 2.06,All breeds ave: 1.32	+1.98 scale	50% (Average)	★★★★★

Expected daughter breeding performance				
	Daughter calving diff (% 3 & 4) Breed ave: 5.09%,All breeds ave: 5.9%	+6.1%	48% (Average)	
★★★★★	Daughter Milk (kg) Breed ave: -1.22kg,All breeds ave: 2.04kg	+4.6kg	50% (Average)	★★★★★
★★★★★	Daughter calving interval (days) Breed ave: 0.93days,All breeds ave: -0.59days	-2.89days	47% (Average)	★★★★★

Additional Information:

Fruitful. Rare opportunity to purchase Hawk X Ideal 23.

Linear composites	Value	Reliability
Muscle	119	56%
Skeletal	122	54%
Function	127	31%

Herd data quality index

N/A

Animal scored. Linear scores and weaning weights in evaluations

Lot 2 GLEBE RANCH KEN 15

ID: IE211344371105

Breed: Limousin

Sex: Male

DOB: 12-Mar-2015

Owner: James Muldowney - Newtown Woodsgift Via Thurles Co Kilkenny

Breeder:

Sire: Roundhill Herdplus Et
IE241280281362

Acajou

Ultrabeau

Sauterelle

Roundhill Egiroflee
1164 Et

Mas Du Clo

Roundhill Vache Et

Dam: Glebe Ranch Top-Girl Et
IE211344380330

Fidele

Brigadier

Silhouette

Reask Miss

Reask King

Reask Jacinta



Star Rating (Within Limousin breed)	Economic Indexes	€uro value per progeny	Index Reliability	Star rating (across all beef breeds)
★★★★★★	Terminal Index	€135	43% (Average)	★★★★★★
★★★	Replacement Index Maternal Cow Traits : Maternal Progeny Traits :	€83 -€7 €90	42% (Average) 41% 43%	★★★★
	Dairy Beef			

Star Rating (Within Limousin breed)	Key profit traits	Index Value	Trait Reliability	Star rating (across all beef breeds)
Expected progeny performance				
	Calving difficulty (% 3 & 4) Breed ave: 4.75%,All breeds ave: 4.49%	+4.9%	45% (Average)	
★★★★★	Docility (1-5 scale) Breed ave: -0.07,All breeds ave: 0.01	-0.02 scale	53% (Average)	★★
★★★★★★	Carcass weight (kg) Breed ave: 22.75kg,All breeds ave: 14.99kg	+28kg	47% (Average)	★★★★★★
★★	Carcass conformation (1-15 scale) Breed ave: 2.06,All breeds ave: 1.32	+1.88 scale	42% (Average)	★★★★★★

Expected daughter breeding performance				
	Daughter calving diff (% 3 & 4) Breed ave: 5.09%,All breeds ave: 5.9%	+5.2%	39% (Low)	
★★★★★	Daughter Milk (kg) Breed ave: -1.22kg,All breeds ave: 2.04kg	+0.1kg	40% (Average)	★★
★	Daughter calving interval (days) Breed ave: 0.93days,All breeds ave: -0.59days	+3.14days	37% (Low)	★

Additional Information:

A bull with excellent breeding, out of a muscled cow by Fidele.

Linear composites	Value	Reliability
Muscle	108	52%
Skeletal	118	49%
Function	94	18%

Herd data quality index

N/A

Animal scored. Linear scores and weaning weights in evaluations

Lot 3 GOONEY KING

ID: IE121197150231

Breed: Limousin

Sex: Male

DOB: 15-Apr-2015

Owner: Barney Heery - Maudabawn Cotehill Co Cavan

Breeder:

Sire: Wilodge Formulaone
UK305117601001

Objat

Dauphin

Melodie

Wilodge Diamante

Wilodge Vantastic

Wilodge Amethyst

Dam: Dalebrook Faith
IE121524980306

Rocky

Jacot

Gloire

Cookstown
Vesuvius

Eleazar

Cookstown Sambuca



Star Rating (Within Limousin breed)	Economic Indexes	€uro value per progeny	Index Reliability	Star rating (across all beef breeds)
★★★★★★	Terminal Index	€184	44% (Average)	★★★★★★
★★★★★	Replacement Index Maternal Cow Traits : Maternal Progeny Traits :	€105 -€19 €123	40% (Average) 39% 44%	★★★★★★
	Dairy Beef			

Star Rating (Within Limousin breed)	Key profit traits	Index Value	Trait Reliability	Star rating (across all beef breeds)
Expected progeny performance				
	Calving difficulty (% 3 & 4) Breed ave: 4.75%,All breeds ave: 4.49%	+4.5%	48% (Average)	
★★★★★★	Docility (1-5 scale) Breed ave: -0.07,All breeds ave: 0.01	0 scale	52% (Average)	★★★
★★★★★★	Carcass weight (kg) Breed ave: 22.75kg,All breeds ave: 14.99kg	+41kg	47% (Average)	★★★★★★
★★★★★★	Carcass conformation (1-15 scale) Breed ave: 2.06,All breeds ave: 1.32	+2.7 scale	42% (Average)	★★★★★★

Expected daughter breeding performance				
	Daughter calving diff (% 3 & 4) Breed ave: 5.09%,All breeds ave: 5.9%	+5.1%	38% (Low)	
★	Daughter Milk (kg) Breed ave: -1.22kg,All breeds ave: 2.04kg	-3.7kg	41% (Average)	★
★★	Daughter calving interval (days) Breed ave: 0.93days,All breeds ave: -0.59days	+2.11days	36% (Low)	★

Additional Information:
Genomic evaluated.

Linear composites	Value	Reliability
Muscle	137	54%
Skeletal	118	51%
Function	83	22%

Herd data quality index
N/A

Animal scored. Linear scores and weaning weights in evaluations

Lot 4 ARDLEA KENT

ID: IE221064591362

Breed: Limousin

Sex: Male

DOB: 29-Apr-2015



Owner: Daniel Tynan - Beechhill Farm Doon Mountrath Co Laois

Breeder:

Sire: Aultside Hulk
LM2133

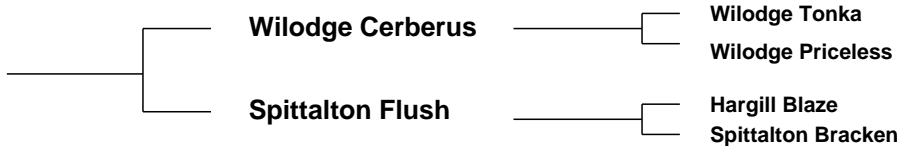

Dam: Ardlea Ivy
IE221064581205

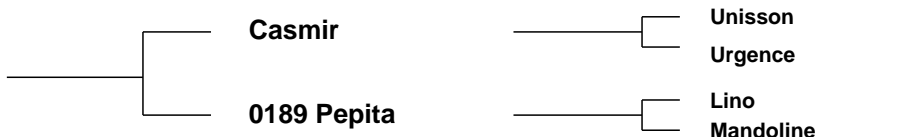

Star Rating (Within Limousin breed)	Economic Indexes	€uro value per progeny	Index Reliability	Star rating (across all beef breeds)
★★★★★★	Terminal Index	€143	42% (Average)	★★★★★★
★★★	Replacement Index Maternal Cow Traits : Maternal Progeny Traits :	€89 €2 €88	39% (Low) 38% 43%	★★★★
	Dairy Beef			

Star Rating (Within Limousin breed)	Key profit traits	Index Value	Trait Reliability	Star rating (across all beef breeds)
Expected progeny performance				
	Calving difficulty (% 3 & 4) Breed ave: 4.75%,All breeds ave: 4.49%	+8.7%	46% (Average)	
★★★★	Docility (1-5 scale) Breed ave: -0.07,All breeds ave: 0.01	-0.04 scale	63% (High)	★★
★★★★★★	Carcass weight (kg) Breed ave: 22.75kg,All breeds ave: 14.99kg	+35kg	45% (Average)	★★★★★★
★★★★★★	Carcass conformation (1-15 scale) Breed ave: 2.06,All breeds ave: 1.32	+2.33 scale	40% (Average)	★★★★★★

Expected daughter breeding performance				
	Daughter calving diff (% 3 & 4) Breed ave: 5.09%,All breeds ave: 5.9%	+5.16%	35% (Low)	
★★★★★★	Daughter Milk (kg) Breed ave: -1.22kg,All breeds ave: 2.04kg	+1.1kg	39% (Low)	★★★
★★	Daughter calving interval (days) Breed ave: 0.93days,All breeds ave: -0.59days	+1.6days	34% (Low)	★

Additional Information:

Linear composites	Value	Reliability
Muscle	133	51%
Skeletal	125	48%
Function	103	17%

Herd data quality index

N/A

Animal scored. Linear scores and weaning weights in evaluations

Lot 5 BOYANAGH KAYNE

ID: IE311415650744

Breed: Limousin

Sex: Male

DOB: 29-Apr-2015

Owner: Ms Mary Tarpey - Carrow Elphin Castlerea Co Roscommon

Breeder:

Sire: Wilodge Fastrac
LM4052

Wilodge Vantastic

Wilodge Tonka

Ravenelle

Hazelhead Annie

Sympa

Hazelhead Sarah

Dam: Broher Annie
IE321228140108

Highlander

Villy

Baronne

Broher Sarah

Hortensia

Newtown Nora



Star Rating (Within Limousin breed)	Economic Indexes	€uro value per progeny	Index Reliability	Star rating (across all beef breeds)
★★★★★★	Terminal Index	€144	48% (Average)	★★★★★★
★★★★★★	Replacement Index Maternal Cow Traits : Maternal Progeny Traits :	€111 €19 €92	44% (Average) 43% 48%	★★★★★★
	Dairy Beef			

Star Rating (Within Limousin breed)	Key profit traits	Index Value	Trait Reliability	Star rating (across all beef breeds)
Expected progeny performance				
	Calving difficulty (% 3 & 4) Breed ave: 4.75%,All breeds ave: 4.49%	+6.4%	50% (Average)	
★★★★★	Docility (1-5 scale) Breed ave: -0.07,All breeds ave: 0.01	-0.03 scale	57% (Average)	★★★
★★★★★★	Carcass weight (kg) Breed ave: 22.75kg,All breeds ave: 14.99kg	+33kg	52% (Average)	★★★★★★
★★★★★	Carcass conformation (1-15 scale) Breed ave: 2.06,All breeds ave: 1.32	+2.22 scale	48% (Average)	★★★★★★

Expected daughter breeding performance				
	Daughter calving diff (% 3 & 4) Breed ave: 5.09%,All breeds ave: 5.9%	+3.56%	42% (Average)	
★★★	Daughter Milk (kg) Breed ave: -1.22kg,All breeds ave: 2.04kg	-2.8kg	45% (Average)	★
★★★★★	Daughter calving interval (days) Breed ave: 0.93days,All breeds ave: -0.59days	-0.37days	39% (Low)	★★★

Additional Information:

Linear composites	Value	Reliability
Muscle	127	55%
Skeletal	126	53%
Function	111	27%

Herd data quality index

N/A

Animal scored. Linear scores and weaning weights in evaluations

Lot 6 AMMAGHMORE KALVIN

ID: IE271233760211

Breed: Limousin

Sex: Male

DOB: 17-May-2015

Owner: Sean Garrett - Annaghmore Ballycastle Co Mayo

Breeder:

Sire: Haltcliffe Dancer
HCF

Sympa

Octopus

Operette

Cloughhead
Romany

Oasis

Cloughhead Novelty

Dam: Ammaghmore Candy
IE271233750128

Nenuphar

Leo

Giroflee

Liskilleen Sarina

Bremore Muchacho

Kiltullagh Fiona



Star Rating (Within Limousin breed)	Economic Indexes	€uro value per progeny	Index Reliability	Star rating (across all beef breeds)
★★★★★★	Terminal Index	€142	49% (Average)	★★★★★★
★★	Replacement Index Maternal Cow Traits : Maternal Progeny Traits :	€57 -€31 €88	47% (Average) 46% 49%	★★
	Dairy Beef			

Star Rating (Within Limousin breed)	Key profit traits	Index Value	Trait Reliability	Star rating (across all beef breeds)
Expected progeny performance				
	Calving difficulty (% 3 & 4) Breed ave: 4.75%,All breeds ave: 4.49%	+7.5%	50% (Average)	
★★★★★★	Docility (1-5 scale) Breed ave: -0.07,All breeds ave: 0.01	0 scale	58% (Average)	★★★
★★★★★★	Carcass weight (kg) Breed ave: 22.75kg,All breeds ave: 14.99kg	+31kg	53% (Average)	★★★★★★
★★★★★★	Carcass conformation (1-15 scale) Breed ave: 2.06,All breeds ave: 1.32	+2.55 scale	49% (Average)	★★★★★★

Expected daughter breeding performance				
	Daughter calving diff (% 3 & 4) Breed ave: 5.09%,All breeds ave: 5.9%	+6.12%	46% (Average)	
★	Daughter Milk (kg) Breed ave: -1.22kg,All breeds ave: 2.04kg	-6.8kg	49% (Average)	★
★★★	Daughter calving interval (days) Breed ave: 0.93days,All breeds ave: -0.59days	+1.28days	42% (Average)	★

Additional Information:

Linear composites	Value	Reliability
Muscle	115	55%
Skeletal	99	53%
Function	108	30%

Herd data quality index

N/A

Animal scored. Linear scores and weaning weights in evaluations

Lot 7 DERRYGUILE K 101

ID: IE221254450342

Breed: Limousin

Sex: Male

DOB: 26-May-2015

Owner: James Coffey - Derryguile Mountmellick Co Laois

Breeder:

Sire: Dinmore Goldcrest
S1571

Ronick Hawk

Broadmeadows Cannon

Ronick Esther

Dinmore Elle

Wilodge Vantastic

Aghadowey Alix

Dam: Derryguile Estelle
IE221254490123

Sympa

Octopus

Operette

Derryguile Teda

Eleazar

Rockbrook Patricia



Star Rating (Within Limousin breed)	Economic Indexes	€uro value per progeny	Index Reliability	Star rating (across all beef breeds)
★★★★★★	Terminal Index	€154	43% (Average)	★★★★★★
★★★★★★	Replacement Index Maternal Cow Traits : Maternal Progeny Traits :	€138 €42 €96	40% (Average) 39% 43%	★★★★★★
	Dairy Beef			

Star Rating (Within Limousin breed)	Key profit traits	Index Value	Trait Reliability	Star rating (across all beef breeds)
Expected progeny performance				
	Calving difficulty (% 3 & 4) Breed ave: 4.75%,All breeds ave: 4.49%	+7.5%	47% (Average)	
★★★★★★	Docility (1-5 scale) Breed ave: -0.07,All breeds ave: 0.01	0 scale	46% (Average)	★★★
★★★★★★	Carcass weight (kg) Breed ave: 22.75kg,All breeds ave: 14.99kg	+37kg	43% (Average)	★★★★★★
★★★★★★	Carcass conformation (1-15 scale) Breed ave: 2.06,All breeds ave: 1.32	+2.58 scale	42% (Average)	★★★★★★

Expected daughter breeding performance				
	Daughter calving diff (% 3 & 4) Breed ave: 5.09%,All breeds ave: 5.9%	+3.38%	38% (Low)	
★★	Daughter Milk (kg) Breed ave: -1.22kg,All breeds ave: 2.04kg	-2.9kg	41% (Average)	★
★★★★★★	Daughter calving interval (days) Breed ave: 0.93days,All breeds ave: -0.59days	-1.03days	38% (Low)	★★★

Additional Information:

A very powerful bull with muscle, length, style and stars.

Linear composites	Value	Reliability
Muscle	125	29%
Skeletal	129	28%
Function	107	20%

Herd data quality index

N/A

Linear scored progeny in evaluation

Lot 8 DERRYGUILE K THOMAS 100

ID: IE221254420331

Breed: Limousin

Sex: Male

DOB: 30-May-2015

Owner: James Coffey - Derryguile Mountmellick Co Laois

Breeder:

Sire: Dinmore Goldcrest
S1571

Ronick Hawk

Broadmeadows Cannon

Ronick Esther

Dinmore Elle

Wilodge Vantastic

Aghadowey Alix

Dam: Derryguile A-065
IE221254490065

Lino

Galopin

Allumette

Derryguile Teda

Eleazar

Rockbrook Patricia



Star Rating (Within Limousin breed)	Economic Indexes	€uro value per progeny	Index Reliability	Star rating (across all beef breeds)
★★★★★★	Terminal Index	€138	44% (Average)	★★★★★★
★★★★★★	Replacement Index Maternal Cow Traits : Maternal Progeny Traits :	€117 €34 €83	41% (Average) 40% 45%	★★★★★★
	Dairy Beef			

Star Rating (Within Limousin breed)	Key profit traits	Index Value	Trait Reliability	Star rating (across all beef breeds)
Expected progeny performance				
	Calving difficulty (% 3 & 4) Breed ave: 4.75%,All breeds ave: 4.49%	+8.2%	49% (Average)	
★★★★★★	Docility (1-5 scale) Breed ave: -0.07,All breeds ave: 0.01	0.03 scale	47% (Average)	★★★★★★
★★★★★★	Carcass weight (kg) Breed ave: 22.75kg,All breeds ave: 14.99kg	+34kg	45% (Average)	★★★★★★
★★★★★★	Carcass conformation (1-15 scale) Breed ave: 2.06,All breeds ave: 1.32	+2.31 scale	44% (Average)	★★★★★★

Expected daughter breeding performance				
	Daughter calving diff (% 3 & 4) Breed ave: 5.09%,All breeds ave: 5.9%	+3.43%	39% (Low)	
★★	Daughter Milk (kg) Breed ave: -1.22kg,All breeds ave: 2.04kg	-2.2kg	42% (Average)	★
★★★★★★	Daughter calving interval (days) Breed ave: 0.93days,All breeds ave: -0.59days	-0.67days	39% (Low)	★★★

Additional Information:

A long well muscled bull with great locomotion and from a very fertile family.

Linear composites	Value	Reliability
Muscle	118	30%
Skeletal	124	29%
Function	101	20%

Herd data quality index

N/A

Linear scored progeny in evaluation

Lot 9 MULLAGHBOY KENNETH

ID: IE231234550457

Breed: Limousin

Sex: Male

DOB: 01-Jun-2015

Owner: Matthew Fee - Mullaghboy Corrawallen Co Leitrim

Breeder:

Sire: Huntershall Gladiator
S1564

Rossignol

Jacot

Logette

Huntershall Dancer

Sympa

Middledale Nanny

Dam: Mullaghboy Fidelma
IE231234570351

Killerton Travis

Killerton Paddy

Killerton Narnia

Tierney Renee

Redpaths Jaguar

Tierney Linda



Star Rating (Within Limousin breed)	Economic Indexes	€uro value per progeny	Index Reliability	Star rating (across all beef breeds)
★★★★★★	Terminal Index	€141	47% (Average)	★★★★★★
★★★	Replacement Index Maternal Cow Traits : Maternal Progeny Traits :	€89 €2 €87	43% (Average) 41% 48%	★★★★
	Dairy Beef			

Star Rating (Within Limousin breed)	Key profit traits	Index Value	Trait Reliability	Star rating (across all beef breeds)
Expected progeny performance				
	Calving difficulty (% 3 & 4) Breed ave: 4.75%,All breeds ave: 4.49%	+7.5%	50% (Average)	
★★★★	Docility (1-5 scale) Breed ave: -0.07,All breeds ave: 0.01	-0.03 scale	55% (Average)	★★
★★★★★★	Carcass weight (kg) Breed ave: 22.75kg,All breeds ave: 14.99kg	+35kg	51% (Average)	★★★★★★
★★★★★★	Carcass conformation (1-15 scale) Breed ave: 2.06,All breeds ave: 1.32	+2.41 scale	43% (Average)	★★★★★★

Expected daughter breeding performance				
	Daughter calving diff (% 3 & 4) Breed ave: 5.09%,All breeds ave: 5.9%	+4.42%	38% (Low)	
★	Daughter Milk (kg) Breed ave: -1.22kg,All breeds ave: 2.04kg	-3.8kg	42% (Average)	★
★★★★★★	Daughter calving interval (days) Breed ave: 0.93days,All breeds ave: -0.59days	-0.72days	36% (Low)	★★★

Additional Information:

A lovely quiet bull with Dauphin and Broadmeadows Cannon in the back breeding.

Linear composites	Value	Reliability
Muscle	128	53%
Skeletal	121	51%
Function	91	23%

Herd data quality index

N/A

Animal scored. Linear scores and weaning weights in evaluations

Lot 10 CURRANE KIT

ID: IE271738730504

Breed: Limousin

Sex: Male

DOB: 07-Jun-2015

Owner: Michael Mc Keown - Currane Ballyvary Castlebar Co Mayo

Breeder:

Sire: Rubis
RUZ



Dam: Currane Delta
IE271738750324

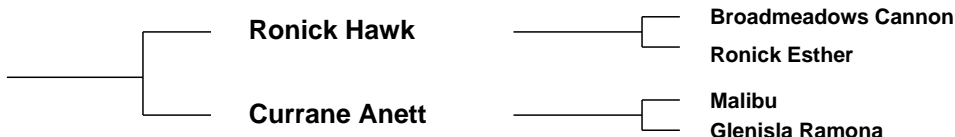

Star Rating (Within Limousin breed)	Economic Indexes	€uro value per progeny	Index Reliability	Star rating (across all beef breeds)
★★	Terminal Index	€108	48% (Average)	★★★
★	Replacement Index Maternal Cow Traits : Maternal Progeny Traits :	€28 -€40 €68	48% (Average) 48% 49%	★
	Dairy Beef			

Star Rating (Within Limousin breed)	Key profit traits	Index Value	Trait Reliability	Star rating (across all beef breeds)
Expected progeny performance				
	Calving difficulty (% 3 & 4) Breed ave: 4.75%,All breeds ave: 4.49%	+5.5%	50% (Average)	
★	Docility (1-5 scale) Breed ave: -0.07,All breeds ave: 0.01	-0.22 scale	63% (High)	★
★★★	Carcass weight (kg) Breed ave: 22.75kg,All breeds ave: 14.99kg	+24kg	52% (Average)	★★★★★
★★	Carcass conformation (1-15 scale) Breed ave: 2.06,All breeds ave: 1.32	+1.97 scale	48% (Average)	★★★★★

Expected daughter breeding performance				
	Daughter calving diff (% 3 & 4) Breed ave: 5.09%,All breeds ave: 5.9%	+6.36%	46% (Average)	
★★	Daughter Milk (kg) Breed ave: -1.22kg,All breeds ave: 2.04kg	-2.6kg	48% (Average)	★
★★	Daughter calving interval (days) Breed ave: 0.93days,All breeds ave: -0.59days	+1.77days	45% (Average)	★

Additional Information:

Linear composites	Value	Reliability
Muscle	112	55%
Skeletal	121	53%
Function	115	29%

Herd data quality index

N/A

Animal scored. Linear scores and weaning weights in evaluations

Lot 11 EYRECOURT KADE

ID: IE182221220784

Breed: Limousin

Sex: Male

DOB: 23-Jul-2015

Owner: John Murphy - Fahy Eyrecourt Ballinasloe Co Galway

Breeder:

Sire: Queenshead Altea
S593

Greensons Gigolo

Titan
Surprise

Ryedale Parfait

Ronick Iceman
Gavotte

Dam: Eyrecourt Irish
IE182221270698

Rocky

Jacot
Gloire

Eyrecourt Ellen

Nenuphar
Tomnaboley Vine



Star Rating (Within Limousin breed)	Economic Indexes	€uro value per progeny	Index Reliability	Star rating (across all beef breeds)
★★★★★	Terminal Index	€125	48% (Average)	★★★★★
★	Replacement Index Maternal Cow Traits : Maternal Progeny Traits :	€22 -€61 €83	46% (Average) 45% 48%	★
	Dairy Beef			

Star Rating (Within Limousin breed)	Key profit traits	Index Value	Trait Reliability	Star rating (across all beef breeds)
Expected progeny performance				
	Calving difficulty (% 3 & 4) Breed ave: 4.75%,All breeds ave: 4.49%	+4.7%	49% (Average)	
★★★★★★	Docility (1-5 scale) Breed ave: -0.07,All breeds ave: 0.01	0.01 scale	57% (Average)	★★★
★★★★	Carcass weight (kg) Breed ave: 22.75kg,All breeds ave: 14.99kg	+24kg	52% (Average)	★★★★★★
★★★★★★	Carcass conformation (1-15 scale) Breed ave: 2.06,All breeds ave: 1.32	+2.41 scale	48% (Average)	★★★★★★

Expected daughter breeding performance				
	Daughter calving diff (% 3 & 4) Breed ave: 5.09%,All breeds ave: 5.9%	+5.97%	43% (Average)	
★	Daughter Milk (kg) Breed ave: -1.22kg,All breeds ave: 2.04kg	-3.6kg	46% (Average)	★
★	Daughter calving interval (days) Breed ave: 0.93days,All breeds ave: -0.59days	+3.57days	41% (Average)	★

Additional Information:

Linear composites	Value	Reliability
Muscle	111	55%
Skeletal	92	53%
Function	81	28%

Herd data quality index

N/A

Animal scored. Linear scores and weaning weights in evaluations

Lot 12 CARRIGDOWN KADJAR

ID: IE131189930184

Breed: Limousin

Sex: Male

DOB: 25-Jul-2015

Owner: Aidan Baker - Baleven North Circular Road Limerick

Breeder:

Sire: Brooklands F0959
KJB

Ronick Hawk

Broadmeadows Cannon

Ronick Esther

Brooklands Cheryl

Ballyline Uppie

Croom Samantha

Dam: Carrigdown Gedan 1
IE131189940144

Nenuphar

Leo

Giroflee

Carrigdown Dezan

Ampertaine Abracadabra

Carrigdown Annette



Star Rating (Within Limousin breed)	Economic Indexes	€uro value per progeny	Index Reliability	Star rating (across all beef breeds)
★★★★★★	Terminal Index	€140	49% (Average)	★★★★★★
★★★	Replacement Index Maternal Cow Traits : Maternal Progeny Traits :	€86 -€3 €89	45% (Average) 44% 49%	★★★★
	Dairy Beef			

Star Rating (Within Limousin breed)	Key profit traits	Index Value	Trait Reliability	Star rating (across all beef breeds)
Expected progeny performance				
	Calving difficulty (% 3 & 4) Breed ave: 4.75%,All breeds ave: 4.49%	+5.5%	49% (Average)	
★★★	Docility (1-5 scale) Breed ave: -0.07,All breeds ave: 0.01	-0.06 scale	57% (Average)	★★
★★★★★★	Carcass weight (kg) Breed ave: 22.75kg,All breeds ave: 14.99kg	+31kg	52% (Average)	★★★★★★
★★★★★★	Carcass conformation (1-15 scale) Breed ave: 2.06,All breeds ave: 1.32	+2.34 scale	48% (Average)	★★★★★★

Expected daughter breeding performance				
	Daughter calving diff (% 3 & 4) Breed ave: 5.09%,All breeds ave: 5.9%	+5.38%	43% (Average)	
★	Daughter Milk (kg) Breed ave: -1.22kg,All breeds ave: 2.04kg	-5.3kg	47% (Average)	★
★★★	Daughter calving interval (days) Breed ave: 0.93days,All breeds ave: -0.59days	+1.34days	39% (Low)	★

Additional Information:

A very stylish grandson of Ronick Hawk with Nenuphar and Sympa on the Dams side.

Linear composites	Value	Reliability
Muscle	122	54%
Skeletal	113	52%
Function	118	25%

Herd data quality index

N/A

Animal scored. Linear scores and weaning weights in evaluations

Lot 13 ROUNDHILL KEYSTONE ET (P)

ID: IE241280261609

Breed: Limousin

Sex: Male

DOB: 31-Jul-2015

Owner: Timothy Corridan - Castlequarter House Fedamore Co Limerick

Breeder:

Sire: Hinz P P
S1424

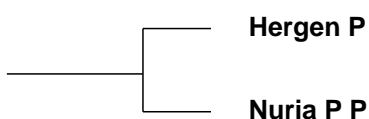

Herald P
Gabi

Lorenzo
Nathalie Pp



Dam: Roundhill Disette 1108 Et
IE241280291108

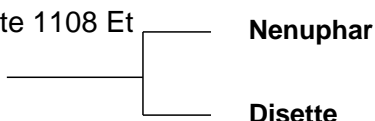

Leo
Giroflee

Blaireau
Violette

Star Rating (Within Limousin breed)	Economic Indexes	€uro value per progeny	Index Reliability	Star rating (across all beef breeds)
★★★★★	Terminal Index	€133	43% (Average)	★★★★★★
★★★★★★	Replacement Index Maternal Cow Traits : Maternal Progeny Traits :	€118 €35 €83	40% (Average) 38% 44%	★★★★★★
	Dairy Beef			

Star Rating (Within Limousin breed)	Key profit traits	Index Value	Trait Reliability	Star rating (across all beef breeds)
Expected progeny performance				
	Calving difficulty (% 3 & 4) Breed ave: 4.75%,All breeds ave: 4.49%	+5.6%	45% (Average)	
★★★	Docility (1-5 scale) Breed ave: -0.07,All breeds ave: 0.01	-0.07 scale	56% (Average)	★★
★★★★★★	Carcass weight (kg) Breed ave: 22.75kg,All breeds ave: 14.99kg	+29kg	47% (Average)	★★★★★★
★★★★★	Carcass conformation (1-15 scale) Breed ave: 2.06,All breeds ave: 1.32	+2.14 scale	41% (Average)	★★★★★★

Expected daughter breeding performance				
	Daughter calving diff (% 3 & 4) Breed ave: 5.09%,All breeds ave: 5.9%	+5.49%	36% (Low)	
★★★★★★	Daughter Milk (kg) Breed ave: -1.22kg,All breeds ave: 2.04kg	+1.1kg	37% (Low)	★★★
★★★★★	Daughter calving interval (days) Breed ave: 0.93days,All breeds ave: -0.59days	-0.52days	35% (Low)	★★★

Additional Information:

Polled bull from the family of Ideal 23. Genotyped. 5 Star Terminal and Replacement Values across all beef breeds. Roundhill is accredited Level 1 Johnes with SAC since 2009.

Linear composites	Value	Reliability
Muscle	120	55%
Skeletal	126	53%
Function	110	23%

Herd data quality index

N/A

Animal scored. Linear scores and weaning weights in evaluations

Lot 14 MOOHANE KYLE

ID: IE131196730307

Breed: Limousin

Sex: Male

DOB: 01-Aug-2015

Owner: Michael Sexton - Aheybridge Mullagh Ennis Co Clare

Breeder: John Meehan - Moohane Newmarket On Fergus Co Clare

Sire: Dinmore Goldcrest
S1571

Ronick Hawk

Broadmeadows Cannon

Ronick Esther

Dinmore Elle

Wilodge Vantastic

Aghadowey Alix

Dam: Moohane Hilda
IE131196730208

Fieldson Alf

Gunnerfleet Plunas

Eden Natasha

Moohane D-086

Rocky

Moohane Ultra



Star Rating (Within Limousin breed)	Economic Indexes	€uro value per progeny	Index Reliability	Star rating (across all beef breeds)
★★★★★	Terminal Index	€127	45% (Average)	★★★★★★
★	Replacement Index Maternal Cow Traits : Maternal Progeny Traits :	€55 -€16 €71	42% (Average) 40% 46%	★★
	Dairy Beef			

Star Rating (Within Limousin breed)	Key profit traits	Index Value	Trait Reliability	Star rating (across all beef breeds)
Expected progeny performance				
	Calving difficulty (% 3 & 4) Breed ave: 4.75%,All breeds ave: 4.49%	+10.8%	48% (Average)	
★★★★★★	Docility (1-5 scale) Breed ave: -0.07,All breeds ave: 0.01	0.08 scale	55% (Average)	★★★★★★
★★★★★★	Carcass weight (kg) Breed ave: 22.75kg,All breeds ave: 14.99kg	+33kg	49% (Average)	★★★★★★
★★★★★★	Carcass conformation (1-15 scale) Breed ave: 2.06,All breeds ave: 1.32	+2.76 scale	43% (Average)	★★★★★★

Expected daughter breeding performance				
	Daughter calving diff (% 3 & 4) Breed ave: 5.09%,All breeds ave: 5.9%	+5.12%	38% (Low)	
★	Daughter Milk (kg) Breed ave: -1.22kg,All breeds ave: 2.04kg	-4.6kg	41% (Average)	★
★★	Daughter calving interval (days) Breed ave: 0.93days,All breeds ave: -0.59days	+2.05days	37% (Low)	★

Additional Information:

Super muscle bull. Ronick Hawk, Alf and Rocky in pedigree.

Linear composites	Value	Reliability
Muscle	152	52%
Skeletal	125	50%
Function	111	23%

Herd data quality index

N/A

Animal scored. Linear scores and weaning weights in evaluations

Lot 15 ROUNDHILL KEN ET

ID: IE241280281610

Breed: Limousin

Sex: Male

DOB: 01-Aug-2015

Owner: Timothy Corridan - Castlequarter House Fedamore Co Limerick

Breeder:

Sire: Vermeil
S666

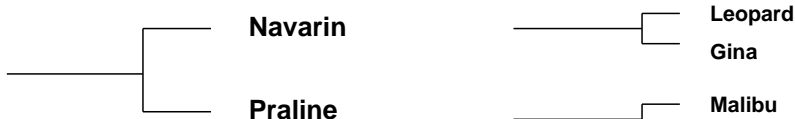

Dam: Roundhill Enora 1182
IE241280211182



Star Rating (Within Limousin breed)	Economic Indexes	€uro value per progeny	Index Reliability	Star rating (across all beef breeds)
★★★★★★	Terminal Index	€143	48% (Average)	★★★★★★
★★★★★★	Replacement Index Maternal Cow Traits : Maternal Progeny Traits :	€108 €16 €91	45% (Average) 44% 48%	★★★★★★
	Dairy Beef			

Star Rating (Within Limousin breed)	Key profit traits	Index Value	Trait Reliability	Star rating (across all beef breeds)
Expected progeny performance				
	Calving difficulty (% 3 & 4) Breed ave: 4.75%,All breeds ave: 4.49%	+6.1%	50% (Average)	
★★	Docility (1-5 scale) Breed ave: -0.07,All breeds ave: 0.01	-0.1 scale	58% (Average)	★
★★★★★★	Carcass weight (kg) Breed ave: 22.75kg,All breeds ave: 14.99kg	+32kg	52% (Average)	★★★★★★
★★★★★★	Carcass conformation (1-15 scale) Breed ave: 2.06,All breeds ave: 1.32	+2.38 scale	48% (Average)	★★★★★★

Expected daughter breeding performance				
	Daughter calving diff (% 3 & 4) Breed ave: 5.09%,All breeds ave: 5.9%	+5.2%	42% (Average)	
★★★★★★	Daughter Milk (kg) Breed ave: -1.22kg,All breeds ave: 2.04kg	+5.3kg	47% (Average)	★★★★★★
★★	Daughter calving interval (days) Breed ave: 0.93days,All breeds ave: -0.59days	+2.07days	37% (Low)	★

Additional Information:

Dam is in the top 20 Limousin cows for Replacement Value. Genotyped. 5 Star Terminal and Replacement Values. Roundhill is accredited Level 1 Johnes with SAC since 2009.

Linear composites	Value	Reliability
Muscle	135	55%
Skeletal	130	53%
Function	111	21%

Herd data quality index

N/A

Animal scored. Linear scores and weaning weights in evaluations

Lot 16 MOOHANE KINGO

ID: IE131196750309

Breed: Limousin

Sex: Male

DOB: 02-Aug-2015

Owner: Michael Sexton - Aheybridge Mullagh Ennis Co Clare

Breeder: John Meehan - Moohane Newmarket On Fergus Co Clare

Sire: Dinmore Goldcrest
S1571

Ronick Hawk

Broadmeadows Cannon

Ronick Esther

Dinmore Elle

Wilodge Vantastic

Aghadowey Alix

Dam: Moohane D-086
IE131196760086

Rocky

Jacot

Gloire

Moohane Ultra

Malibu

Lislanamanstown Petra



Star Rating (Within Limousin breed)	Economic Indexes	€uro value per progeny	Index Reliability	Star rating (across all beef breeds)
★★★★★★	Terminal Index	€135	46% (Average)	★★★★★★
★	Replacement Index Maternal Cow Traits : Maternal Progeny Traits :	€18 -€59 €77	42% (Average) 41% 46%	★
	Dairy Beef			

Star Rating (Within Limousin breed)	Key profit traits	Index Value	Trait Reliability	Star rating (across all beef breeds)
Expected progeny performance				
	Calving difficulty (% 3 & 4) Breed ave: 4.75%,All breeds ave: 4.49%	+10.5%	48% (Average)	
★★★★★	Docility (1-5 scale) Breed ave: -0.07,All breeds ave: 0.01	-0.04 scale	56% (Average)	★★★
★★★★★★	Carcass weight (kg) Breed ave: 22.75kg,All breeds ave: 14.99kg	+36kg	49% (Average)	★★★★★★
★★★★★★	Carcass conformation (1-15 scale) Breed ave: 2.06,All breeds ave: 1.32	+2.68 scale	44% (Average)	★★★★★★

Expected daughter breeding performance				
	Daughter calving diff (% 3 & 4) Breed ave: 5.09%,All breeds ave: 5.9%	+4.88%	40% (Average)	
★	Daughter Milk (kg) Breed ave: -1.22kg,All breeds ave: 2.04kg	-8.3kg	44% (Average)	★
★★★	Daughter calving interval (days) Breed ave: 0.93days,All breeds ave: -0.59days	+0.75days	38% (Low)	★★★

Additional Information:

1st prize winner at many shows, stylish and correct bull.

Linear composites	Value	Reliability
Muscle	139	54%
Skeletal	122	51%
Function	94	24%

Herd data quality index

N/A

Animal scored. Linear scores and weaning weights in evaluations

Lot 17 COOLRAIN KEVIN

ID: IE221153560486

Breed: Limousin

Sex: Male

DOB: 03-Aug-2015

Owner: Gearoid & Padraic Kennedy - Derryduff Coolrain Portlaoise Co Laois

Breeder:

Sire: Drummin Goliath
IE131206380924

Wilodge Vantastic

Wilodge Tonka

Ravenelle

Drummin Tara

Litron

Pelletstown Morning

Dam: Coolrain Helena
IE221153540336

Ballyfin Engine Et

Sympa

Ballyfin Croi (Et)

Coolrain Buttercup

Ronick Hawk

Ballydaniel Tampa

Star Rating (Within Limousin breed)	Economic Indexes	€uro value per progeny	Index Reliability	Star rating (across all beef breeds)
★★★★★★	Terminal Index	€148	26% (Low)	★★★★★★
★★★★★★	Replacement Index Maternal Cow Traits : Maternal Progeny Traits :	€110 €14 €96	20% (Low) 17% 26%	★★★★★★
	Dairy Beef			

Star Rating (Within Limousin breed)	Key profit traits	Index Value	Trait Reliability	Star rating (across all beef breeds)
Expected progeny performance				
	Calving difficulty (% 3 & 4) Breed ave: 4.75%,All breeds ave: 4.49%	+5.6%	29% (Low)	
★★★★★	Docility (1-5 scale) Breed ave: -0.07,All breeds ave: 0.01	-0.05 scale	42% (Average)	★★★
★★★★★★	Carcass weight (kg) Breed ave: 22.75kg,All breeds ave: 14.99kg	+33kg	32% (Low)	★★★★★★
★★★★★★	Carcass conformation (1-15 scale) Breed ave: 2.06,All breeds ave: 1.32	+2.32 scale	23% (Low)	★★★★★★

Expected daughter breeding performance				
	Daughter calving diff (% 3 & 4) Breed ave: 5.09%,All breeds ave: 5.9%	+4.17%	13% (V Low)	
★★★★★	Daughter Milk (kg) Breed ave: -1.22kg,All breeds ave: 2.04kg	+0.3kg	16% (V Low)	★★★
★★★	Daughter calving interval (days) Breed ave: 0.93days,All breeds ave: -0.59days	+0.82days	13% (V Low)	★★★

Additional Information:

A lovely heifers calf. Has served and scanned in calf.

Linear composites	Value	Reliability
Muscle	128	51%
Skeletal	131	49%
Function	116	19%

Herd data quality index

N/A

Animal scored. Linear scores and weaning weights in evaluations

Lot 18 COOLRAIN KLINSMANN

ID: IE221153570487

Breed: Limousin

Sex: Male

DOB: 04-Aug-2015

Owner: Gearoid & Padraic Kennedy - Derryduff Coolrain Portlaoise Co Laois

Breeder:

Sire: Drummin Goliath
IE131206380924

Wilodge Vantastic

Wilodge Tonka

Ravenelle

Drummin Tara

Litron

Pelletstown Morning

Dam: Coolrain Gwen Mchawk
IE221153580298

Moloskey C Hawk

Ronick Hawk

Moloskey A392

Ruan Rose

Gigusse

Bremore Imelda

Star Rating (Within Limousin breed)	Economic Indexes	€uro value per progeny	Index Reliability	Star rating (across all beef breeds)
★★★★★★	Terminal Index	€164	26% (Low)	★★★★★★
★★★★★★	Replacement Index Maternal Cow Traits : Maternal Progeny Traits :	€139 €32 €107	21% (Low) 18% 27%	★★★★★★
	Dairy Beef			

Star Rating (Within Limousin breed)	Key profit traits	Index Value	Trait Reliability	Star rating (across all beef breeds)
Expected progeny performance				
	Calving difficulty (% 3 & 4) Breed ave: 4.75%,All breeds ave: 4.49%	+5.9%	30% (Low)	
★★★★★★	Docility (1-5 scale) Breed ave: -0.07,All breeds ave: 0.01	0.11 scale	43% (Average)	★★★★★★
★★★★★★	Carcass weight (kg) Breed ave: 22.75kg,All breeds ave: 14.99kg	+40kg	33% (Low)	★★★★★★
★★★★★★	Carcass conformation (1-15 scale) Breed ave: 2.06,All breeds ave: 1.32	+2.34 scale	25% (Low)	★★★★★★

Expected daughter breeding performance				
	Daughter calving diff (% 3 & 4) Breed ave: 5.09%,All breeds ave: 5.9%	+4.37%	15% (V Low)	
★★★★★★	Daughter Milk (kg) Breed ave: -1.22kg,All breeds ave: 2.04kg	+2.3kg	17% (V Low)	★★★
★★★★	Daughter calving interval (days) Breed ave: 0.93days,All breeds ave: -0.59days	+0.32days	14% (V Low)	★★

Additional Information:

A super bull out of the herds top dam with a Replacement index of 158. Has served and scanned in-calf.

Linear composites	Value	Reliability
Muscle	125	52%
Skeletal	133	50%
Function	113	19%

Herd data quality index

N/A

Animal scored. Linear scores and weaning weights in evaluations

Lot 19 WOOD ROAD KIRK

ID: IE241241671764

Breed: Limousin

Sex: Male

DOB: 04-Aug-2015

Owner: Noel Fennessy - Woodroad Castleconnell Co Limerick

Breeder:

Sire: Wood Road Ian
IE241241641530

Wilodge Cerberus

Wilodge Tonka
Wilodge Priceless

Wood Road Fauna
Et

Sympa
Ov Nadia B

Dam: Ardnacrusha Violet (Et)
IE131668030303

Festin

Chouchou
Attica

0165 Maguy

Jovial
Hasley



Star Rating (Within Limousin breed)	Economic Indexes	€uro value per progeny	Index Reliability	Star rating (across all beef breeds)
★★★★★★	Terminal Index	€159	46% (Average)	★★★★★★
★★★★	Replacement Index Maternal Cow Traits : Maternal Progeny Traits :	€90 -€15 €105	42% (Average) 41% 46%	★★★★
	Dairy Beef			

Star Rating (Within Limousin breed)	Key profit traits	Index Value	Trait Reliability	Star rating (across all beef breeds)
Expected progeny performance				
	Calving difficulty (% 3 & 4) Breed ave: 4.75%,All breeds ave: 4.49%	+5%	47% (Average)	
★★★	Docility (1-5 scale) Breed ave: -0.07,All breeds ave: 0.01	-0.07 scale	50% (Average)	★★
★★★★★★	Carcass weight (kg) Breed ave: 22.75kg,All breeds ave: 14.99kg	+35kg	51% (Average)	★★★★★★
★★★★★★	Carcass conformation (1-15 scale) Breed ave: 2.06,All breeds ave: 1.32	+2.38 scale	47% (Average)	★★★★★★

Expected daughter breeding performance				
	Daughter calving diff (% 3 & 4) Breed ave: 5.09%,All breeds ave: 5.9%	+6.06%	40% (Average)	
★★★★	Daughter Milk (kg) Breed ave: -1.22kg,All breeds ave: 2.04kg	-0.5kg	42% (Average)	★★
★★	Daughter calving interval (days) Breed ave: 0.93days,All breeds ave: -0.59days	+2.38days	37% (Low)	★

Additional Information:

Linear composites	Value	Reliability
Muscle	120	53%
Skeletal	129	51%
Function	98	22%

Herd data quality index

N/A

Animal scored. Linear scores and weaning weights in evaluations

Lot 20 ROUNDHILL KINGFISHER ET (P)

ID: IE241280221613

Breed: Limousin

Sex: Male

DOB: 04-Aug-2015

Owner: Timothy Corridan - Castlequarter House Fedamore Co Limerick

Breeder:

Sire: Hinz P P
S1424

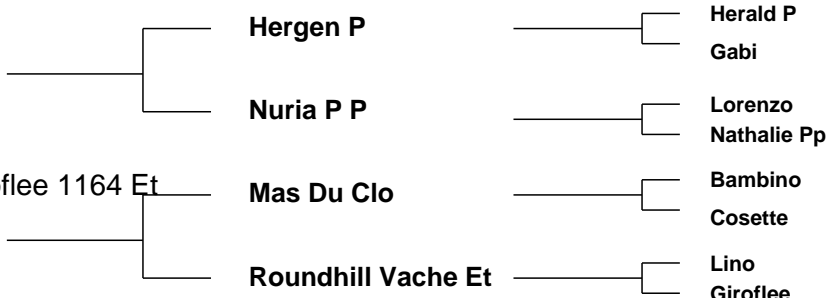

Star Rating (Within Limousin breed)	Economic Indexes	€uro value per progeny	Index Reliability	Star rating (across all beef breeds)
★★★★★★	Terminal Index	€138	44% (Average)	★★★★★★
★★★★★★	Replacement Index Maternal Cow Traits : Maternal Progeny Traits :	€109 €20 €89	40% (Average) 39% 44%	★★★★★★
	Dairy Beef			

Star Rating (Within Limousin breed)	Key profit traits	Index Value	Trait Reliability	Star rating (across all beef breeds)
Expected progeny performance				
	Calving difficulty (% 3 & 4) Breed ave: 4.75%,All breeds ave: 4.49%	+5%	46% (Average)	
★★★	Docility (1-5 scale) Breed ave: -0.07,All breeds ave: 0.01	-0.06 scale	57% (Average)	★★
★★★★★★	Carcass weight (kg) Breed ave: 22.75kg,All breeds ave: 14.99kg	+29kg	47% (Average)	★★★★★★
★★★	Carcass conformation (1-15 scale) Breed ave: 2.06,All breeds ave: 1.32	+2.07 scale	42% (Average)	★★★★★★

Expected daughter breeding performance				
	Daughter calving diff (% 3 & 4) Breed ave: 5.09%,All breeds ave: 5.9%	+4.84%	36% (Low)	
★★★★	Daughter Milk (kg) Breed ave: -1.22kg,All breeds ave: 2.04kg	+0.8kg	37% (Low)	★★
★★★★	Daughter calving interval (days) Breed ave: 0.93days,All breeds ave: -0.59days	+0.27days	35% (Low)	★★

Additional Information:

Polled bull from the Giroflee family. His dam was the highest priced Limousin female sold in 2016 EUR19,500. Genotyped. 5 Star Terminal and Replacement Values. Roundhill is accredited Level 1 Johnes with SAC since 2009.

Linear composites	Value	Reliability
Muscle	132	55%
Skeletal	130	53%
Function	120	23%

Herd data quality index

N/A

Animal scored. Linear scores and weaning weights in evaluations

Lot 21 MOUNT SCOTT KRISTIAN

ID: IE131306670662

Breed: Limousin

Sex: Male

DOB: 08-Aug-2015

Owner: Michael Sexton - Aheybridge Mullagh Ennis Co Clare

Breeder:

Sire: Ronick Hawk
RKH

Broadmeadows
Cannon

Broadmeadows Vip
Broadmeadows Ainsi

Ronick Esther

Talent
Vanilla

Dam: Hill Top Felicity
IE131495130201

Ampertaine
Abracadabra

Sympa
Ampertaine Penny

Hill Top Coco (Et)

Cloughhead Lord
Moyglen Uber-Frau



Star Rating (Within Limousin breed)	Economic Indexes	€uro value per progeny	Index Reliability	Star rating (across all beef breeds)
★★★★★★	Terminal Index	€144	49% (Average)	★★★★★★
★★★★★★	Replacement Index Maternal Cow Traits : Maternal Progeny Traits :	€109 €12 €97	49% (Average) 48% 50%	★★★★★★
	Dairy Beef			

Star Rating (Within Limousin breed)	Key profit traits	Index Value	Trait Reliability	Star rating (across all beef breeds)
Expected progeny performance				
	Calving difficulty (% 3 & 4) Breed ave: 4.75%,All breeds ave: 4.49%	+4.4%	51% (Average)	
★★★★★★	Docility (1-5 scale) Breed ave: -0.07,All breeds ave: 0.01	0.03 scale	64% (High)	★★★★★★
★★★★★★	Carcass weight (kg) Breed ave: 22.75kg,All breeds ave: 14.99kg	+28kg	53% (Average)	★★★★★★
★★★★★★	Carcass conformation (1-15 scale) Breed ave: 2.06,All breeds ave: 1.32	+2.41 scale	48% (Average)	★★★★★★

Expected daughter breeding performance				
	Daughter calving diff (% 3 & 4) Breed ave: 5.09%,All breeds ave: 5.9%	+6.1%	46% (Average)	
★	Daughter Milk (kg) Breed ave: -1.22kg,All breeds ave: 2.04kg	-7.1kg	49% (Average)	★
★★★★★★	Daughter calving interval (days) Breed ave: 0.93days,All breeds ave: -0.59days	-1.83days	45% (Average)	★★★★★★

Additional Information:

Excellent pedigree. Big powerful bull.

Linear composites	Value	Reliability
Muscle	132	55%
Skeletal	119	53%
Function	112	30%

Herd data quality index

N/A

Animal scored. Linear scores and weaning weights in evaluations

Lot 22 WOOD ROAD KRIS ET

ID: IE241241611767

Breed: Limousin

Sex: Male

DOB: 20-Aug-2015

Owner: Noel Fennessy - Woodroad Castleconnell Co Limerick

Breeder:

Sire: Wilodge Vantastic
VTI

Wilodge Tonka

Oxygene

Wilodge Meclaire

Ravenelle

Jersey

Isabelle

Dam: Claque
FR3716017825

Apache

Muguet

Lolita

Pimage

Imposant

Isba



Star Rating (Within Limousin breed)	Economic Indexes	€uro value per progeny	Index Reliability	Star rating (across all beef breeds)
★★★★★★	Terminal Index	€159	48% (Average)	★★★★★★
★★★	Replacement Index Maternal Cow Traits : Maternal Progeny Traits :	€74 -€25 €99	46% (Average) 45% 48%	★★★
	Dairy Beef			

Star Rating (Within Limousin breed)	Key profit traits	Index Value	Trait Reliability	Star rating (across all beef breeds)
Expected progeny performance				
	Calving difficulty (% 3 & 4) Breed ave: 4.75%,All breeds ave: 4.49%	+8.2%	47% (Average)	
★★★★★★	Docility (1-5 scale) Breed ave: -0.07,All breeds ave: 0.01	0.04 scale	57% (Average)	★★★★★★
★★★★★★	Carcass weight (kg) Breed ave: 22.75kg,All breeds ave: 14.99kg	+38kg	52% (Average)	★★★★★★
★★★★★★	Carcass conformation (1-15 scale) Breed ave: 2.06,All breeds ave: 1.32	+2.72 scale	48% (Average)	★★★★★★

Expected daughter breeding performance				
	Daughter calving diff (% 3 & 4) Breed ave: 5.09%,All breeds ave: 5.9%	+3.51%	44% (Average)	
★	Daughter Milk (kg) Breed ave: -1.22kg,All breeds ave: 2.04kg	-8.8kg	47% (Average)	★
★★★	Daughter calving interval (days) Breed ave: 0.93days,All breeds ave: -0.59days	+0.98days	41% (Average)	★★★

Additional Information:

Linear composites	Value	Reliability
Muscle	131	56%
Skeletal	124	54%
Function	102	29%

Herd data quality index

N/A

Animal scored. Linear scores and weaning weights in evaluations

Lot 23 WOOD ROAD KENT

ID: IE241241631769

Breed: Limousin

Sex: Male

DOB: 21-Aug-2015

Owner: Noel Fennessy - Woodroad Castleconnell Co Limerick

Breeder:

Sire: Pacha 08
PCH

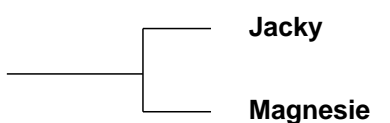

Fidele
Formule

Guerrier
Germanie

Octopus
Operette

Horion
Garde Robe



Dam: Wood Road Fiona Et
IE241241641233

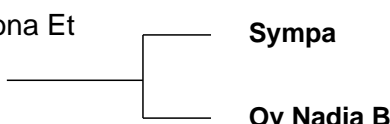

Star Rating (Within Limousin breed)	Economic Indexes	€uro value per progeny	Index Reliability	Star rating (across all beef breeds)
★★★	Terminal Index	€120	49% (Average)	★★★★
★★★★★	Replacement Index Maternal Cow Traits : Maternal Progeny Traits :	€156 €77 €79	47% (Average) 46% 49%	★★★★★
	Dairy Beef			

Star Rating (Within Limousin breed)	Key profit traits	Index Value	Trait Reliability	Star rating (across all beef breeds)
Expected progeny performance				
	Calving difficulty (% 3 & 4) Breed ave: 4.75%,All breeds ave: 4.49%	+4.9%	49% (Average)	
★	Docility (1-5 scale) Breed ave: -0.07,All breeds ave: 0.01	-0.15 scale	57% (Average)	★
★★★★★	Carcass weight (kg) Breed ave: 22.75kg,All breeds ave: 14.99kg	+25kg	53% (Average)	★★★★★
★★	Carcass conformation (1-15 scale) Breed ave: 2.06,All breeds ave: 1.32	+1.93 scale	49% (Average)	★★★★★

Expected daughter breeding performance				
	Daughter calving diff (% 3 & 4) Breed ave: 5.09%,All breeds ave: 5.9%	+4.64%	45% (Average)	
★★★★★	Daughter Milk (kg) Breed ave: -1.22kg,All breeds ave: 2.04kg	+5.4kg	47% (Average)	★★★★★
★★★★	Daughter calving interval (days) Breed ave: 0.93days,All breeds ave: -0.59days	+0.41days	43% (Average)	★★

Additional Information:

Linear composites	Value	Reliability
Muscle	116	55%
Skeletal	122	52%
Function	88	26%

Herd data quality index

N/A

Animal scored. Linear scores and weaning weights in evaluations

Lot 24 BALLINAHINCH KENGA

ID: IE381127020504

Breed: Limousin

Sex: Male

DOB: 24-Aug-2015

Owner: Seamus Cullen - Ballinahinch Newtownmountkennedy Co Wicklow

Breeder:

Sire: Wilodge Cerberus
WGE

Wilodge Tonka

Oxygene

Wilodge Meclaire

Wilodge Priceless

Broadmeadows Cannon
Wilodge Littlegem

Dam: Ballinahinch Fleurette Et
IE381127010346

Sympa

Octopus

Operette

Valeria

Strauss
Nora



Star Rating (Within Limousin breed)	Economic Indexes	€uro value per progeny	Index Reliability	Star rating (across all beef breeds)
★★★★★★	Terminal Index	€181	46% (Average)	★★★★★★
★★★★★★	Replacement Index Maternal Cow Traits : Maternal Progeny Traits :	€127 €7 €120	45% (Average) 44% 47%	★★★★★★
	Dairy Beef			

Star Rating (Within Limousin breed)	Key profit traits	Index Value	Trait Reliability	Star rating (across all beef breeds)
Expected progeny performance				
	Calving difficulty (% 3 & 4) Breed ave: 4.75%,All breeds ave: 4.49%	+5.2%	50% (Average)	
★★★★★★	Docility (1-5 scale) Breed ave: -0.07,All breeds ave: 0.01	-0.01 scale	49% (Average)	★★★
★★★★★★	Carcass weight (kg) Breed ave: 22.75kg,All breeds ave: 14.99kg	+40kg	46% (Average)	★★★★★★
★★★★★★	Carcass conformation (1-15 scale) Breed ave: 2.06,All breeds ave: 1.32	+2.71 scale	46% (Average)	★★★★★★

Expected daughter breeding performance				
	Daughter calving diff (% 3 & 4) Breed ave: 5.09%,All breeds ave: 5.9%	+4.88%	45% (Average)	
★★★	Daughter Milk (kg) Breed ave: -1.22kg,All breeds ave: 2.04kg	-1.4kg	47% (Average)	★
★★★★	Daughter calving interval (days) Breed ave: 0.93days,All breeds ave: -0.59days	-0.25days	40% (Average)	★★★

Additional Information:

Well balanced bull by Cerberus, out of Sympa dam. Has great potential.

Linear composites	Value	Reliability
Muscle	138	40%
Skeletal	133	40%
Function	104	31%

Herd data quality index

N/A

Animal scored. Scores or weaning weights NOT included in evaluation

Lot 25 RATHCARDEN KYLE ET

ID: IE331387291993

Breed: Limousin

Sex: Male

DOB: 25-Aug-2015

Owner: Daniel Tynan - Beechhill Farm Doon Mountrath Co Laois

Breeder: Bobby Ryan - Ballyroan House Borrisoleigh Thurles Co Tipperary

Sire: Ampertaine Foreman
S1421

Wilodge Cerberus

Wilodge Tonka
Wilodge Priceless

Ampertaine
Bathsheba

Sympa
Kype Sharon

Dam: Rathcarden Dennis Et
IE331387251016

Samy

Loriot-Mn
Nova

Ballyfin Virgo (Et)

Nenuphar
Ballyfin Rave Et



Star Rating (Within Limousin breed)	Economic Indexes	€uro value per progeny	Index Reliability	Star rating (across all beef breeds)
★★★★★★	Terminal Index	€173	46% (Average)	★★★★★★
★★★★	Replacement Index Maternal Cow Traits : Maternal Progeny Traits :	€105 -€8 €113	43% (Average) 41% 47%	★★★★★★
	Dairy Beef			

Star Rating (Within Limousin breed)	Key profit traits	Index Value	Trait Reliability	Star rating (across all beef breeds)
Expected progeny performance				
	Calving difficulty (% 3 & 4) Breed ave: 4.75%,All breeds ave: 4.49%	+6.6%	47% (Average)	
★★★	Docility (1-5 scale) Breed ave: -0.07,All breeds ave: 0.01	-0.07 scale	57% (Average)	★★
★★★★★★	Carcass weight (kg) Breed ave: 22.75kg,All breeds ave: 14.99kg	+39kg	50% (Average)	★★★★★★
★★★★★★	Carcass conformation (1-15 scale) Breed ave: 2.06,All breeds ave: 1.32	+2.67 scale	46% (Average)	★★★★★★

Expected daughter breeding performance				
	Daughter calving diff (% 3 & 4) Breed ave: 5.09%,All breeds ave: 5.9%	+3.8%	39% (Low)	
★★	Daughter Milk (kg) Breed ave: -1.22kg,All breeds ave: 2.04kg	-3kg	41% (Average)	★
★★★★	Daughter calving interval (days) Breed ave: 0.93days,All breeds ave: -0.59days	+0.39days	36% (Low)	★★

Additional Information:

Linear composites	Value	Reliability
Muscle	134	54%
Skeletal	126	52%
Function	110	27%

Herd data quality index

N/A

Animal scored. Linear scores and weaning weights in evaluations

Lot 26 BALLYLINE KALVIN

ID: IE311149620613

Breed: Limousin

Sex: Male

DOB: 26-Aug-2015

Owner: Bertie Mannion - Whitepark Curraghboy Athlone Co Roscommon

Breeder:

Sire: Gleannari Everest
IE211336480640

Wilodge Vantastic

Wilodge Tonka

Ravenelle

Veloutine

Micmac-Mn

Opale

Dam: Ballyline Vicky
IE311149660278

Mas Du Clo

Bambino

Cosette

Ballyline Katie Et

Oakley Politician

Ballyline Diane

Star Rating (Within Limousin breed)	Economic Indexes	€uro value per progeny	Index Reliability	Star rating (across all beef breeds)
★★★★★	Terminal Index	€123	32% (Low)	★★★★★
★★★	Replacement Index Maternal Cow Traits : Maternal Progeny Traits :	€67 -€14 €82	28% (Low) 26% 32%	★★★
	Dairy Beef			

Star Rating (Within Limousin breed)	Key profit traits	Index Value	Trait Reliability	Star rating (across all beef breeds)
Expected progeny performance				
	Calving difficulty (% 3 & 4) Breed ave: 4.75%,All breeds ave: 4.49%	+5%	34% (Low)	
★★★★★	Docility (1-5 scale) Breed ave: -0.07,All breeds ave: 0.01	-0.08 scale	31% (Low)	★
★★★★★	Carcass weight (kg) Breed ave: 22.75kg,All breeds ave: 14.99kg	+22kg	36% (Low)	★★★★★
★★★★★	Carcass conformation (1-15 scale) Breed ave: 2.06,All breeds ave: 1.32	+2.22 scale	35% (Low)	★★★★★

Expected daughter breeding performance				
	Daughter calving diff (% 3 & 4) Breed ave: 5.09%,All breeds ave: 5.9%	+4.41%	19% (V Low)	
★★★★★	Daughter Milk (kg) Breed ave: -1.22kg,All breeds ave: 2.04kg	-1.1kg	31% (Low)	★
★★★★★	Daughter calving interval (days) Breed ave: 0.93days,All breeds ave: -0.59days	+1.18days	24% (Low)	★

Additional Information:
Excellent bull, very docile.

Linear composites	Value	Reliability
Muscle	117	32%
Skeletal	118	31%
Function	116	19%

Herd data quality index

N/A

Linear scored progeny in evaluation

Lot 27 MARLHILL KACPER

ID: IE341130981642

Breed: Limousin

Sex: Male

DOB: 01-Sep-2015

Owner: James Parkinson - Marlhill Newinn Cashel Co Tipperary

Breeder:

Sire: Woodview Gregory
IE121584860811

Fieldson Alf

Gunnerfleet Plunas

Eden Natasha

Woodview Peggy

Barnhill Harry

Keelaclohane Jody

Dam: Marlhill Drusilla
IE341130920993

Pelletstown Adolf

Pelletstown Newman

Pelletstown Pixie Et

Marlhill Veronica

Elite Popsi Et

Marlhill Karina



Star Rating (Within Limousin breed)	Economic Indexes	€uro value per progeny	Index Reliability	Star rating (across all beef breeds)
★★★★★★	Terminal Index	€164	47% (Average)	★★★★★★
★★★★★★	Replacement Index Maternal Cow Traits : Maternal Progeny Traits :	€136 €25 €111	43% (Average) 42% 47%	★★★★★★
	Dairy Beef			

Star Rating (Within Limousin breed)	Key profit traits	Index Value	Trait Reliability	Star rating (across all beef breeds)
Expected progeny performance				
	Calving difficulty (% 3 & 4) Breed ave: 4.75%,All breeds ave: 4.49%	+4.7%	49% (Average)	
★★★★★★	Docility (1-5 scale) Breed ave: -0.07,All breeds ave: 0.01	0.1 scale	57% (Average)	★★★★★★
★★★★★★	Carcass weight (kg) Breed ave: 22.75kg,All breeds ave: 14.99kg	+35kg	51% (Average)	★★★★★★
★★★★★★	Carcass conformation (1-15 scale) Breed ave: 2.06,All breeds ave: 1.32	+2.5 scale	47% (Average)	★★★★★★

Expected daughter breeding performance				
	Daughter calving diff (% 3 & 4) Breed ave: 5.09%,All breeds ave: 5.9%	+5.49%	40% (Average)	
★★★★★★	Daughter Milk (kg) Breed ave: -1.22kg,All breeds ave: 2.04kg	+3.3kg	44% (Average)	★★★★
★	Daughter calving interval (days) Breed ave: 0.93days,All breeds ave: -0.59days	+2.66days	38% (Low)	★

Additional Information:

Linear composites	Value	Reliability
Muscle	116	54%
Skeletal	111	52%
Function	101	21%

Herd data quality index

N/A

Animal scored. Linear scores and weaning weights in evaluations

Lot 28 MULLAGHBOY KIRK

ID: IE231234510461

Breed: Limousin

Sex: Male

DOB: 02-Sep-2015

Owner: Matthew Fee - Mullaghboy Corrawallen Co Leitrim

Breeder:

Sire: Castleview Gringo Et
GWO

Wilodge Vantastic

Wilodge Tonka
Ravenelle

Castleview Regina
Et

Ferry
F040 G7

Dam: Mullaghboy Gail
IE231234540357

Milbrook Tanko

Mas Du Clo
Milbrook Monique Et

Mullaghboy Dana

Fieldson Alfy
Grovehill Tinkerbelle



Star Rating (Within Limousin breed)	Economic Indexes	€uro value per progeny	Index Reliability	Star rating (across all beef breeds)
★★★★★★	Terminal Index	€136	51% (Average)	★★★★★★
★★★★★★	Replacement Index Maternal Cow Traits : Maternal Progeny Traits :	€119 €27 €92	47% (Average) 45% 52%	★★★★★★
	Dairy Beef			

Star Rating (Within Limousin breed)	Key profit traits	Index Value	Trait Reliability	Star rating (across all beef breeds)
Expected progeny performance				
	Calving difficulty (% 3 & 4) Breed ave: 4.75%,All breeds ave: 4.49%	+4.9%	52% (Average)	
★★★	Docility (1-5 scale) Breed ave: -0.07,All breeds ave: 0.01	-0.08 scale	57% (Average)	★
★★★★★★	Carcass weight (kg) Breed ave: 22.75kg,All breeds ave: 14.99kg	+28kg	54% (Average)	★★★★★★
★★★★★	Carcass conformation (1-15 scale) Breed ave: 2.06,All breeds ave: 1.32	+2.23 scale	48% (Average)	★★★★★★

Expected daughter breeding performance				
	Daughter calving diff (% 3 & 4) Breed ave: 5.09%,All breeds ave: 5.9%	+4%	43% (Average)	
★★	Daughter Milk (kg) Breed ave: -1.22kg,All breeds ave: 2.04kg	-2.1kg	47% (Average)	★
★★★★★★	Daughter calving interval (days) Breed ave: 0.93days,All breeds ave: -0.59days	-2.5days	39% (Low)	★★★★★★

Additional Information:

Nice docile bull with top quality in his back breeding.

Linear composites	Value	Reliability
Muscle	116	54%
Skeletal	122	52%
Function	130	25%

Herd data quality index

N/A

Animal scored. Linear scores and weaning weights in evaluations

Lot 29 CARROWREAGH KNIGHT

ID: IE311411950419

Breed: Limousin

Sex: Male

DOB: 02-Sep-2015

Owner: Patrick J Bruen - Carrowreagh Elphin Co Roscommon

Breeder:

Sire: Haltcliffe Dancer
HCF

Sympa

Octopus

Operette

Cloughhead
Romany

Oasis
Cloughhead Novelty

Dam: Carrowreagh Estelle
IE311411950278

Ronick Hawk

Broadmeadows Cannon

Ronick Esther

Clooney Quinn
Amelda

Ferry
0126 Neline



Star Rating (Within Limousin breed)	Economic Indexes	€uro value per progeny	Index Reliability	Star rating (across all beef breeds)
★★★★★★	Terminal Index	€172	48% (Average)	★★★★★★
★★★★★	Replacement Index Maternal Cow Traits : Maternal Progeny Traits :	€98 -€8 €106	47% (Average) 46% 48%	★★★★★★
	Dairy Beef			

Star Rating (Within Limousin breed)	Key profit traits	Index Value	Trait Reliability	Star rating (across all beef breeds)
Expected progeny performance				
	Calving difficulty (% 3 & 4) Breed ave: 4.75%,All breeds ave: 4.49%	+8.4%	49% (Average)	
★★★★★★	Docility (1-5 scale) Breed ave: -0.07,All breeds ave: 0.01	0.01 scale	65% (High)	★★★
★★★★★★	Carcass weight (kg) Breed ave: 22.75kg,All breeds ave: 14.99kg	+41kg	52% (Average)	★★★★★★
★★★★★★	Carcass conformation (1-15 scale) Breed ave: 2.06,All breeds ave: 1.32	+2.71 scale	48% (Average)	★★★★★★

Expected daughter breeding performance				
	Daughter calving diff (% 3 & 4) Breed ave: 5.09%,All breeds ave: 5.9%	+6.96%	45% (Average)	
★★★	Daughter Milk (kg) Breed ave: -1.22kg,All breeds ave: 2.04kg	-1.7kg	48% (Average)	★
★★★	Daughter calving interval (days) Breed ave: 0.93days,All breeds ave: -0.59days	+0.6days	41% (Average)	★★

Additional Information:

Very docile bull with good muscle and shape. Dam good breeder with milk.

Linear composites	Value	Reliability
Muscle	131	55%
Skeletal	128	53%
Function	119	30%

Herd data quality index

N/A

Animal scored. Linear scores and weaning weights in evaluations

Lot 30 SLIABH FELIM KRISTY

ID: IE241200060636

Breed: Limousin

Sex: Male

DOB: 03-Sep-2015

Owner: Sean Ryan (Luke) - Ait Mathuna Dromsally Cappamore Co Limerick

Breeder:

Sire: Fieldson Alf
S511

Gunnerfleet Plunas

Tunnelby Monkeytricks

Gunnerfleet Luna

Eden Natasha

Broadmeadows Cannon

Birtles Daisy

Dam: Sliabh Felim Frisky
IE241200020500

Litron

Epson

Gracieuse

Sliabh Felim Costie

Nenuphar

F056 Ostie



Star Rating (Within Limousin breed)	Economic Indexes	€uro value per progeny	Index Reliability	Star rating (across all beef breeds)
★★★★★	Terminal Index	€128	49% (Average)	★★★★★★
★★	Replacement Index Maternal Cow Traits : Maternal Progeny Traits :	€72 -€10 €82	48% (Average) 47% 50%	★★★
	Dairy Beef			

Star Rating (Within Limousin breed)	Key profit traits	Index Value	Trait Reliability	Star rating (across all beef breeds)
Expected progeny performance				
	Calving difficulty (% 3 & 4) Breed ave: 4.75%,All breeds ave: 4.49%	+6.6%	50% (Average)	
★★★★★★	Docility (1-5 scale) Breed ave: -0.07,All breeds ave: 0.01	0.11 scale	54% (Average)	★★★★★★
★★★★★	Carcass weight (kg) Breed ave: 22.75kg,All breeds ave: 14.99kg	+27kg	52% (Average)	★★★★★★
★★★★★★	Carcass conformation (1-15 scale) Breed ave: 2.06,All breeds ave: 1.32	+2.4 scale	48% (Average)	★★★★★★

Expected daughter breeding performance				
	Daughter calving diff (% 3 & 4) Breed ave: 5.09%,All breeds ave: 5.9%	+5.36%	46% (Average)	
★★	Daughter Milk (kg) Breed ave: -1.22kg,All breeds ave: 2.04kg	-3.4kg	49% (Average)	★
★	Daughter calving interval (days) Breed ave: 0.93days,All breeds ave: -0.59days	+3.24days	43% (Average)	★

Additional Information:

Linear composites	Value	Reliability
Muscle	119	55%
Skeletal	117	53%
Function	118	31%

Herd data quality index

N/A

Animal scored. Linear scores and weaning weights in evaluations

Lot 31 CROSS K 351

ID: IE272344050351

Breed: Limousin

Sex: Male

DOB: 04-Sep-2015



Owner: Thomas Feehan - Cross Kilmeena Westport Co Mayo

Breeder:

Sire: Guards Boomer
S1124

Rocky

Jacot
Gloire

Ardbrack Special

Ferry
Ardbrack Juliet

Dam: Cross Iona 2
IE272344030309

Grahams Apache

Waindale Prime
Lisette

Cross Beatrice

Otan
Cross Tanya



Star Rating (Within Limousin breed)	Economic Indexes	€uro value per progeny	Index Reliability	Star rating (across all beef breeds)
★★★★★	Terminal Index	€131	41% (Average)	★★★★★★
★★★	Replacement Index Maternal Cow Traits : Maternal Progeny Traits :	€89 €8 €81	41% (Average) 40% 42%	★★★★★
	Dairy Beef			

Star Rating (Within Limousin breed)	Key profit traits	Index Value	Trait Reliability	Star rating (across all beef breeds)
Expected progeny performance				
	Calving difficulty (% 3 & 4) Breed ave: 4.75%,All breeds ave: 4.49%	+6.7%	47% (Average)	
★★★	Docility (1-5 scale) Breed ave: -0.07,All breeds ave: 0.01	-0.07 scale	62% (High)	★★
★★★★★★	Carcass weight (kg) Breed ave: 22.75kg,All breeds ave: 14.99kg	+32kg	42% (Average)	★★★★★★
★	Carcass conformation (1-15 scale) Breed ave: 2.06,All breeds ave: 1.32	+1.86 scale	37% (Low)	★★★★★★

Expected daughter breeding performance				
	Daughter calving diff (% 3 & 4) Breed ave: 5.09%,All breeds ave: 5.9%	+4.74%	39% (Low)	
★★★★★	Daughter Milk (kg) Breed ave: -1.22kg,All breeds ave: 2.04kg	-0.3kg	41% (Average)	★★
★	Daughter calving interval (days) Breed ave: 0.93days,All breeds ave: -0.59days	+2.6days	38% (Low)	★

Additional Information:

A big powerful bull with Rocky on the sires side and Grahams Apache on the dams side. Dam has lots of milk and is very quiet.

Linear composites	Value	Reliability
Muscle	110	45%
Skeletal	121	42%
Function	106	10%

Herd data quality index

N/A

Animal scored. Linear scores and weaning weights in evaluations

Lot 32 SLIABH FELIM KENNY

ID: IE241200080638

Breed: Limousin

Sex: Male

DOB: 05-Sep-2015

Owner: Sean Ryan (Luke) - Ait Mathuna Dromsally Cappamore Co Limerick

Breeder:

Sire: Fieldson Alf
S511

Gunnerfleet Plunas

Tunnelby Monkeytricks

Gunnerfleet Luna

Eden Natasha

Broadmeadows Cannon

Birtles Daisy

Dam: Sliabh Felim Delia
IE241200010433

Mas Du Clo

Bambino

Cosette

Sliabh Felim Ursula

Nenuphar

F056 Ostie



Star Rating (Within Limousin breed)	Economic Indexes	€uro value per progeny	Index Reliability	Star rating (across all beef breeds)
★★★★★★	Terminal Index	€135	49% (Average)	★★★★★★
★★	Replacement Index Maternal Cow Traits : Maternal Progeny Traits :	€59 -€29 €88	47% (Average) 46% 50%	★★★
	Dairy Beef			

Star Rating (Within Limousin breed)	Key profit traits	Index Value	Trait Reliability	Star rating (across all beef breeds)
Expected progeny performance				
	Calving difficulty (% 3 & 4) Breed ave: 4.75%,All breeds ave: 4.49%	+6.1%	50% (Average)	
★★★★★★	Docility (1-5 scale) Breed ave: -0.07,All breeds ave: 0.01	0.12 scale	54% (Average)	★★★★★★
★★★★★★	Carcass weight (kg) Breed ave: 22.75kg,All breeds ave: 14.99kg	+28kg	52% (Average)	★★★★★★
★★★★★★	Carcass conformation (1-15 scale) Breed ave: 2.06,All breeds ave: 1.32	+2.45 scale	48% (Average)	★★★★★★

Expected daughter breeding performance				
	Daughter calving diff (% 3 & 4) Breed ave: 5.09%,All breeds ave: 5.9%	+5.53%	46% (Average)	
★	Daughter Milk (kg) Breed ave: -1.22kg,All breeds ave: 2.04kg	-4.9kg	49% (Average)	★
★	Daughter calving interval (days) Breed ave: 0.93days,All breeds ave: -0.59days	+4.48days	43% (Average)	★

Additional Information:

Linear composites	Value	Reliability
Muscle	122	55%
Skeletal	118	53%
Function	135	31%

Herd data quality index

N/A

Animal scored. Linear scores and weaning weights in evaluations

Lot 33 MOUNT SCOTT KAMERON

ID: IE131306630667

Breed: Limousin

Sex: Male

DOB: 08-Sep-2015

Owner: Michael Sexton - Aheybridge Mullagh Ennis Co Clare

Breeder:



Sire: Wilodge Cerberus
WGE

Wilodge Tonka

Oxygene

Wilodge Meclaira

Wilodge Priceless

Broadmeadows Cannon
Wilodge Littlegem

Dam: Mount Scott Gabrielle
IE131306670530

Mount Scott Dessie
Et

Mas Du Clo

Aran

Mount Scott
Dorothy

Moloskey Ugo

Mount Scott Kathleen



Star Rating (Within Limousin breed)	Economic Indexes	€uro value per progeny	Index Reliability	Star rating (across all beef breeds)
★★★★★★	Terminal Index	€174	48% (Average)	★★★★★★
★★★★★	Replacement Index Maternal Cow Traits : Maternal Progeny Traits :	€105 -€9 €114	47% (Average) 46% 49%	★★★★★★
	Dairy Beef			

Star Rating (Within Limousin breed)	Key profit traits	Index Value	Trait Reliability	Star rating (across all beef breeds)
Expected progeny performance				
	Calving difficulty (% 3 & 4) Breed ave: 4.75%,All breeds ave: 4.49%	+5.5%	50% (Average)	
★★★★★★	Docility (1-5 scale) Breed ave: -0.07,All breeds ave: 0.01	-0.01 scale	65% (High)	★★★
★★★★★★	Carcass weight (kg) Breed ave: 22.75kg,All breeds ave: 14.99kg	+39kg	52% (Average)	★★★★★★
★★★★★★	Carcass conformation (1-15 scale) Breed ave: 2.06,All breeds ave: 1.32	+2.63 scale	48% (Average)	★★★★★★

Expected daughter breeding performance				
	Daughter calving diff (% 3 & 4) Breed ave: 5.09%,All breeds ave: 5.9%	+6.14%	44% (Average)	
★★★	Daughter Milk (kg) Breed ave: -1.22kg,All breeds ave: 2.04kg	-0.8kg	48% (Average)	★★
★★	Daughter calving interval (days) Breed ave: 0.93days,All breeds ave: -0.59days	+1.91days	39% (Low)	★

Additional Information:

1st prize winner at many shows including 1st in the Clare club calf finals.
2nd in Tullamore show 2016. Super bull.

Linear composites	Value	Reliability
Muscle	136	55%
Skeletal	132	53%
Function	105	29%

Herd data quality index

N/A

Animal scored. Linear scores and weaning weights in evaluations

Lot 34 GALBALLY KANE 1089

ID: IE371218361089

Breed: Limousin

Sex: Male

DOB: 08-Sep-2015

Owner: Trevor Masterson - Galbally Ballyhogue Enniscorthy Co Wexford

Breeder:

Sire: Galbally Danastic
F163

Wilodge Vantastic

Wilodge Tonka
Ravenelle

Galbally Ursula

Penane Prince
Seabank Gwenda

Dam: Galbally Edie
IE371218350627

Cloughhead Lord

Heros
Favourite

Galbally Unity

Penane Prince
Millknock Nimbus



Star Rating (Within Limousin breed)	Economic Indexes	€uro value per progeny	Index Reliability	Star rating (across all beef breeds)
★★★★★★	Terminal Index	€153	48% (Average)	★★★★★★
★★★★★★	Replacement Index Maternal Cow Traits : Maternal Progeny Traits :	€112 €15 €97	45% (Average) 44% 48%	★★★★★★
	Dairy Beef			

Star Rating (Within Limousin breed)	Key profit traits	Index Value	Trait Reliability	Star rating (across all beef breeds)
Expected progeny performance				
	Calving difficulty (% 3 & 4) Breed ave: 4.75%,All breeds ave: 4.49%	+6.6%	49% (Average)	
★★★★★★	Docility (1-5 scale) Breed ave: -0.07,All breeds ave: 0.01	0.09 scale	58% (Average)	★★★★★★
★★★★★★	Carcass weight (kg) Breed ave: 22.75kg,All breeds ave: 14.99kg	+37kg	51% (Average)	★★★★★★
★★★★★★	Carcass conformation (1-15 scale) Breed ave: 2.06,All breeds ave: 1.32	+2.44 scale	46% (Average)	★★★★★★

Expected daughter breeding performance				
	Daughter calving diff (% 3 & 4) Breed ave: 5.09%,All breeds ave: 5.9%	+3.4%	41% (Average)	
★	Daughter Milk (kg) Breed ave: -1.22kg,All breeds ave: 2.04kg	-6.2kg	47% (Average)	★
★★★★★★	Daughter calving interval (days) Breed ave: 0.93days,All breeds ave: -0.59days	-2.59days	39% (Low)	★★★★★★

Additional Information:

Good bull with impressive eurostars. Bulls sold off Galbally Danastic (AI Code F163) are proving to be easy calving with great breeding ability and very docile.

Linear composites	Value	Reliability
Muscle	126	54%
Skeletal	115	52%
Function	109	23%

Herd data quality index

N/A

Animal scored. Linear scores and weaning weights in evaluations

Lot 35 DRUMMIN KODALINE ET

ID: IE131206331356

Breed: Limousin

Sex: Male

DOB: 08-Sep-2015

Owner: John Mcinerney - Clonmoney West Newmarket On Fergus Co Clare

Breeder:

Sire: Wilodge Vantastic
VTI

Wilodge Tonka

Oxygene
Wilodge Meclaire

Ravenelle

Jersey
Isabelle

Dam: Drummin Cliona (Et)
IE131206310579

Mas Du Clo

Bambino
Cosette

Drummin Peach

Moustick
Drummin Lady



Star Rating (Within Limousin breed)	Economic Indexes	€uro value per progeny	Index Reliability	Star rating (across all beef breeds)
★★★★★★	Terminal Index	€167	50% (Average)	★★★★★★
★★★★★	Replacement Index Maternal Cow Traits : Maternal Progeny Traits :	€90 -€7 €98	48% (Average) 47% 50%	★★★★★
	Dairy Beef			

Star Rating (Within Limousin breed)	Key profit traits	Index Value	Trait Reliability	Star rating (across all beef breeds)
Expected progeny performance				
	Calving difficulty (% 3 & 4) Breed ave: 4.75%,All breeds ave: 4.49%	+10.5%	48% (Average)	
★★★★★★	Docility (1-5 scale) Breed ave: -0.07,All breeds ave: 0.01	-0.01 scale	64% (High)	★★★
★★★★★★	Carcass weight (kg) Breed ave: 22.75kg,All breeds ave: 14.99kg	+46kg	54% (Average)	★★★★★★
★★★★★★	Carcass conformation (1-15 scale) Breed ave: 2.06,All breeds ave: 1.32	+2.84 scale	50% (Average)	★★★★★★

Expected daughter breeding performance				
	Daughter calving diff (% 3 & 4) Breed ave: 5.09%,All breeds ave: 5.9%	+3.29%	46% (Average)	
★	Daughter Milk (kg) Breed ave: -1.22kg,All breeds ave: 2.04kg	-4.8kg	48% (Average)	★
★	Daughter calving interval (days) Breed ave: 0.93days,All breeds ave: -0.59days	+2.96days	43% (Average)	★

Additional Information:

Linear composites	Value	Reliability
Muscle	138	57%
Skeletal	128	55%
Function	114	33%

Herd data quality index

N/A

Animal scored. Linear scores and weaning weights in evaluations

Lot 36 COOLFERN KCAL

ID: IE191560610061

Breed: Limousin

Sex: Male

DOB: 09-Sep-2015

Owner: Thomas M O'Leary - Fernmoor Coolroe North Killorglin Co Kerry

Breeder:

Sire: Elite Flag Et
EFZ



Dam: Coolfern Filly
IE191560690028



Star Rating (Within Limousin breed)	Economic Indexes	€uro value per progeny	Index Reliability	Star rating (across all beef breeds)
★★	Terminal Index	€105	49% (Average)	★★★
★★★	Replacement Index Maternal Cow Traits : Maternal Progeny Traits :	€83 €15 €68	45% (Average) 44% 49%	★★★★
	Dairy Beef			

Star Rating (Within Limousin breed)	Key profit traits	Index Value	Trait Reliability	Star rating (across all beef breeds)
Expected progeny performance				
	Calving difficulty (% 3 & 4) Breed ave: 4.75%,All breeds ave: 4.49%	+5.3%	49% (Average)	
★★★★★	Docility (1-5 scale) Breed ave: -0.07,All breeds ave: 0.01	-0.01 scale	55% (Average)	★★★
★	Carcass weight (kg) Breed ave: 22.75kg,All breeds ave: 14.99kg	+16kg	52% (Average)	★★★
★★★★★	Carcass conformation (1-15 scale) Breed ave: 2.06,All breeds ave: 1.32	+2.24 scale	48% (Average)	★★★★★

Expected daughter breeding performance				
	Daughter calving diff (% 3 & 4) Breed ave: 5.09%,All breeds ave: 5.9%	+6.51%	43% (Average)	
★★★★★	Daughter Milk (kg) Breed ave: -1.22kg,All breeds ave: 2.04kg	+0.1kg	47% (Average)	★★
★★★★★	Daughter calving interval (days) Breed ave: 0.93days,All breeds ave: -0.59days	-0.39days	38% (Low)	★★★

Additional Information:

Very quiet animal and easy to handle.

Linear composites	Value	Reliability
Muscle	118	53%
Skeletal	98	50%
Function	119	23%

Herd data quality index

N/A

Animal scored. Linear scores and weaning weights in evaluations

Lot 37 CROSS K 352

ID: IE272344060352

Breed: Limousin

Sex: Male

DOB: 09-Sep-2015



Owner: Thomas Feehan - Cross Kilmeena Westport Co Mayo

Breeder:

Sire: Wilodge Goldcard
LM4050

Wilodge Cerberus

Wilodge Tonka
Wilodge Priceless

Sarkley Bellola

Cloughhead Lord
Sarkley Talola

Dam: Cross Gloria
IE272344050269

Wilodge Vantastic

Wilodge Tonka
Ravenelle

Cross Catherine

Ushuaia
Grahams Princess



Star Rating (Within Limousin breed)	Economic Indexes	€uro value per progeny	Index Reliability	Star rating (across all beef breeds)
★★★★★★	Terminal Index	€187	47% (Average)	★★★★★★
★★★★★★	Replacement Index Maternal Cow Traits : Maternal Progeny Traits :	€108 -€10 €118	43% (Average) 42% 47%	★★★★★★
	Dairy Beef			

Star Rating (Within Limousin breed)	Key profit traits	Index Value	Trait Reliability	Star rating (across all beef breeds)
Expected progeny performance				
	Calving difficulty (% 3 & 4) Breed ave: 4.75%,All breeds ave: 4.49%	+7.8%	49% (Average)	
★★★★★	Docility (1-5 scale) Breed ave: -0.07,All breeds ave: 0.01	-0.02 scale	64% (High)	★★★
★★★★★★	Carcass weight (kg) Breed ave: 22.75kg,All breeds ave: 14.99kg	+46kg	50% (Average)	★★★★★★
★★★★★★	Carcass conformation (1-15 scale) Breed ave: 2.06,All breeds ave: 1.32	+2.74 scale	46% (Average)	★★★★★★

Expected daughter breeding performance				
	Daughter calving diff (% 3 & 4) Breed ave: 5.09%,All breeds ave: 5.9%	+3.82%	39% (Low)	
★★	Daughter Milk (kg) Breed ave: -1.22kg,All breeds ave: 2.04kg	-3.2kg	43% (Average)	★
★★★	Daughter calving interval (days) Breed ave: 0.93days,All breeds ave: -0.59days	+0.87days	37% (Low)	★★

Additional Information:

Wilodge Goldcard sire, out of a Vantastic dam. Dam very easy calved and very quiet.

Linear composites	Value	Reliability
Muscle	132	54%
Skeletal	129	52%
Function	112	25%

Herd data quality index

N/A

Animal scored. Linear scores and weaning weights in evaluations

Lot 38 MILLBURN KNIGHTSBRIDGE

ID: IE181698350868

Breed: Limousin

Sex: Male

DOB: 10-Sep-2015

Owner: Richard O'Beirne - Ardour Cloghans Hill Tuam Co Galway

Breeder:

Sire: Wilodge Cerberus
WGE

Wilodge Tonka

Oxygene

Wilodge Meclair

Wilodge Priceless

Broadmeadows Cannon

Wilodge Littlegem

Dam: Millburn Felicity
IE181698380607

Sympa

Octopus

Operette

Millburn Classic

Dauphin

Sleedagh Lovely

Star Rating (Within Limousin breed)	Economic Indexes	€uro value per progeny	Index Reliability	Star rating (across all beef breeds)
★★★★★★	Terminal Index	€163	34% (Low)	★★★★★★
★★★★★★	Replacement Index Maternal Cow Traits : Maternal Progeny Traits :	€119 €10 €110	30% (Low) 28% 35%	★★★★★★
	Dairy Beef			

Star Rating (Within Limousin breed)	Key profit traits	Index Value	Trait Reliability	Star rating (across all beef breeds)
Expected progeny performance				
	Calving difficulty (% 3 & 4) Breed ave: 4.75%,All breeds ave: 4.49%	+4.4%	36% (Low)	
★★	Docility (1-5 scale) Breed ave: -0.07,All breeds ave: 0.01	-0.09 scale	48% (Average)	★
★★★★★★	Carcass weight (kg) Breed ave: 22.75kg,All breeds ave: 14.99kg	+35kg	39% (Low)	★★★★★★
★★★★★★	Carcass conformation (1-15 scale) Breed ave: 2.06,All breeds ave: 1.32	+2.44 scale	32% (Low)	★★★★★★

Expected daughter breeding performance				
	Daughter calving diff (% 3 & 4) Breed ave: 5.09%,All breeds ave: 5.9%	+5.02%	27% (Low)	
★★★★★★	Daughter Milk (kg) Breed ave: -1.22kg,All breeds ave: 2.04kg	+1.1kg	32% (Low)	★★★
★★	Daughter calving interval (days) Breed ave: 0.93days,All breeds ave: -0.59days	+1.74days	20% (Low)	★

Additional Information:

Linear composites	Value	Reliability
Muscle	129	55%
Skeletal	146	53%
Function	103	30%

Herd data quality index

N/A

Animal scored. Linear scores and weaning weights in evaluations

Lot 39 TOMRILAND KESTREL (ET)

ID: IE381121120596

Breed: Limousin

Sex: Male

DOB: 11-Sep-2015



Owner: Noel Kenny - Tomriland Roundwood Ashford Co Wicklow

Breeder:

Sire: Ampertaine Foreman
S1421

Wilodge Cerberus

Wilodge Tonka
Wilodge Priceless

Ampertaine
Bathsheba

Sympa
Kype Sharon

Dam: Tomriland Edel Et
IE381121160410

Ideal 23

Flasch
Disette

Cloneygowan
Velvet

Nenuphar
Cloonagh Robin Et



Star Rating (Within Limousin breed)	Economic Indexes	€uro value per progeny	Index Reliability	Star rating (across all beef breeds)
★★★★★★	Terminal Index	€191	44% (Average)	★★★★★★
★★★★★★	Replacement Index Maternal Cow Traits : Maternal Progeny Traits :	€168 €45 €124	42% (Average) 41% 45%	★★★★★★
	Dairy Beef			

Star Rating (Within Limousin breed)	Key profit traits	Index Value	Trait Reliability	Star rating (across all beef breeds)
Expected progeny performance				
	Calving difficulty (% 3 & 4) Breed ave: 4.75%,All breeds ave: 4.49%	+6.7%	46% (Average)	
★★★	Docility (1-5 scale) Breed ave: -0.07,All breeds ave: 0.01	-0.07 scale	48% (Average)	★★
★★★★★★	Carcass weight (kg) Breed ave: 22.75kg,All breeds ave: 14.99kg	+46kg	46% (Average)	★★★★★★
★★★★★★	Carcass conformation (1-15 scale) Breed ave: 2.06,All breeds ave: 1.32	+2.83 scale	45% (Average)	★★★★★★

Expected daughter breeding performance				
	Daughter calving diff (% 3 & 4) Breed ave: 5.09%,All breeds ave: 5.9%	+4.1%	40% (Average)	
★★★	Daughter Milk (kg) Breed ave: -1.22kg,All breeds ave: 2.04kg	-0.9kg	43% (Average)	★★
★★★★★★	Daughter calving interval (days) Breed ave: 0.93days,All breeds ave: -0.59days	-1.01days	37% (Low)	★★★

Additional Information:

Linear scored progeny in evaluation

Linear composites	Value	Reliability
Muscle	129	34%
Skeletal	122	33%
Function	104	25%

Herd data quality index

N/A

Lot 40 LIVERPOOL KENNY 2

ID: IE311487870247

Breed: Limousin

Sex: Male

DOB: 11-Sep-2015

Owner: Michael Graham - Keadue East Boyle Co Roscommon

Breeder:

Sire: Kaprico Eravelle
S2106

Wilodge Tonka

Oxygene

Wilodge Meclair

Kaprico Ravelle

Greensons Gigolo
Kaprico Natelle

Dam: Liverpool Ilana
IE311487820218

Cloughhead Ernie

Objat

Cloughhead Nancy

Liverpool Felicity

Sauvignon

Curraghree Tempress



Star Rating (Within Limousin breed)	Economic Indexes	€uro value per progeny	Index Reliability	Star rating (across all beef breeds)
★★★★★★	Terminal Index	€190	43% (Average)	★★★★★★
★★★★★★	Replacement Index Maternal Cow Traits : Maternal Progeny Traits :	€121 -€9 €130	40% (Average) 38% 44%	★★★★★★
	Dairy Beef			

Star Rating (Within Limousin breed)	Key profit traits	Index Value	Trait Reliability	Star rating (across all beef breeds)
Expected progeny performance				
	Calving difficulty (% 3 & 4) Breed ave: 4.75%,All breeds ave: 4.49%	+4.6%	48% (Average)	
★★★★★★	Docility (1-5 scale) Breed ave: -0.07,All breeds ave: 0.01	0.19 scale	61% (High)	★★★★★★
★★★★★★	Carcass weight (kg) Breed ave: 22.75kg,All breeds ave: 14.99kg	+40kg	45% (Average)	★★★★★★
★★★★★★	Carcass conformation (1-15 scale) Breed ave: 2.06,All breeds ave: 1.32	+2.5 scale	40% (Average)	★★★★★★

Expected daughter breeding performance				
	Daughter calving diff (% 3 & 4) Breed ave: 5.09%,All breeds ave: 5.9%	+5.7%	36% (Low)	
★	Daughter Milk (kg) Breed ave: -1.22kg,All breeds ave: 2.04kg	-5.4kg	38% (Low)	★
★★	Daughter calving interval (days) Breed ave: 0.93days,All breeds ave: -0.59days	+1.68days	34% (Low)	★

Additional Information:

Linear composites	Value	Reliability
Muscle	128	53%
Skeletal	107	50%
Function	99	18%

Herd data quality index

N/A

Animal scored. Linear scores and weaning weights in evaluations

Lot 41 FARMLEIGH KOSMO

ID: IE371301350309

Breed: Limousin

Sex: Male

DOB: 12-Sep-2015



Owner: Thomas Swaine - Farmleigh Enniscorthy Co Wexford

Breeder:

Sire: Wilodge Cerberus
WGE

Wilodge Tonka

Oxygene

Wilodge Meclair

Wilodge Priceless

Broadmeadows Cannon

Wilodge Littlegem

Dam: Farmleigh Iconic
IE371301350201

Galbally Flanagan

Cloughhead Lord

Galbally Tinkerbelle

Galbally B 404

Hawthorne Tommy

Millknock Nomad

Star Rating (Within Limousin breed)	Economic Indexes	€uro value per progeny	Index Reliability	Star rating (across all beef breeds)
★★★★★★	Terminal Index	€162	32% (Low)	★★★★★★
★★★★★★	Replacement Index Maternal Cow Traits : Maternal Progeny Traits :	€141 €31 €110	28% (Low) 26% 32%	★★★★★★
	Dairy Beef			

Star Rating (Within Limousin breed)	Key profit traits	Index Value	Trait Reliability	Star rating (across all beef breeds)
Expected progeny performance				
	Calving difficulty (% 3 & 4) Breed ave: 4.75%,All breeds ave: 4.49%	+4.3%	34% (Low)	
★★★★★★	Docility (1-5 scale) Breed ave: -0.07,All breeds ave: 0.01	0.01 scale	47% (Average)	★★★
★★★★★★	Carcass weight (kg) Breed ave: 22.75kg,All breeds ave: 14.99kg	+35kg	39% (Low)	★★★★★★
★★★★★★	Carcass conformation (1-15 scale) Breed ave: 2.06,All breeds ave: 1.32	+2.35 scale	31% (Low)	★★★★★★

Expected daughter breeding performance				
	Daughter calving diff (% 3 & 4) Breed ave: 5.09%,All breeds ave: 5.9%	+5.24%	24% (Low)	
★★★★★★	Daughter Milk (kg) Breed ave: -1.22kg,All breeds ave: 2.04kg	+3kg	28% (Low)	★★★★
★★★	Daughter calving interval (days) Breed ave: 0.93days,All breeds ave: -0.59days	+1.29days	17% (V Low)	★

Additional Information:

Super bull. Style and shape with easy calving. Off a super cow family.

Linear composites	Value	Reliability
Muscle	143	54%
Skeletal	126	52%
Function	105	28%

Herd data quality index

N/A

Animal scored. Linear scores and weaning weights in evaluations

Lot 42 GRANGEFORD KAAAN ET

ID: IE111194910302

Breed: Limousin

Sex: Male

DOB: 12-Sep-2015



Owner: Gary Morrissey - Grangeford Bennekerry Co Carlow

Breeder:

Sire: Loosebeare Fantastic
S1497

Wilodge Vantastic

Wilodge Tonka

Ravenelle

Loosebeare Sacha

Broadmeadows Cannon

Loosebeare Neauty

Dam: Ampertaine Harmony
UK956438507943

Ampertaine Elgin

Glenrock Ventura

Ampertaine Carla

Ampertaine
Excellence

Ampertaine Abracadabra

Shannas Sarah

Star Rating (Within Limousin breed)	Economic Indexes	€uro value per progeny	Index Reliability	Star rating (across all beef breeds)
★★★★★★	Terminal Index	€154	23% (Low)	★★★★★★
★★★★★★	Replacement Index Maternal Cow Traits : Maternal Progeny Traits :	€108 €12 €96	17% (V Low) 14% 23%	★★★★★★
	Dairy Beef			

Star Rating (Within Limousin breed)	Key profit traits	Index Value	Trait Reliability	Star rating (across all beef breeds)
Expected progeny performance				
	Calving difficulty (% 3 & 4) Breed ave: 4.75%,All breeds ave: 4.49%	+7.1%	25% (Low)	
★★★★★	Docility (1-5 scale) Breed ave: -0.07,All breeds ave: 0.01	-0.02 scale	27% (Low)	★★★
★★★★★★	Carcass weight (kg) Breed ave: 22.75kg,All breeds ave: 14.99kg	+40kg	29% (Low)	★★★★★★
★★★★★★	Carcass conformation (1-15 scale) Breed ave: 2.06,All breeds ave: 1.32	+2.27 scale	20% (Low)	★★★★★★

Expected daughter breeding performance				
	Daughter calving diff (% 3 & 4) Breed ave: 5.09%,All breeds ave: 5.9%	+4.41%	11% (V Low)	
★★★	Daughter Milk (kg) Breed ave: -1.22kg,All breeds ave: 2.04kg	-2kg	20% (Low)	★
★★★★★	Daughter calving interval (days) Breed ave: 0.93days,All breeds ave: -0.59days	+0days	8% (V Low)	★★★

Additional Information:

Linear composites	Value	Reliability
Muscle	133	52%
Skeletal	130	50%
Function	99	21%

Herd data quality index

N/A

Animal scored. Linear scores and weaning weights in evaluations

Lot 43 MILLBURN KNOWLEDGE

ID: IE181698360869

Breed: Limousin

Sex: Male

DOB: 12-Sep-2015

Owner: Richard O'Beirne - Ardour Cloghans Hill Tuam Co Galway

Breeder:

Sire: Fieldson Alfy
S511

Gunnerfleet Plunas

Tunnelby Monkeytricks

Gunnerfleet Luna

Eden Natasha

Broadmeadows Cannon

Birtles Daisy

Dam: Millburn Vera
IE181698370309

Mas Du Clo

Bambino

Cosette

Sleedagh May

Lisnacra Jack

Sleedagh Ingrid

Star Rating (Within Limousin breed)	Economic Indexes	€uro value per progeny	Index Reliability	Star rating (across all beef breeds)
★★★★★★	Terminal Index	€141	36% (Low)	★★★★★★
★★★	Replacement Index	€74	33% (Low)	★★★
	Maternal Cow Traits :	-€20	32%	
	Maternal Progeny Traits :	€94	36%	
	Dairy Beef			

Star Rating (Within Limousin breed)	Key profit traits	Index Value	Trait Reliability	Star rating (across all beef breeds)
Expected progeny performance				
	Calving difficulty (% 3 & 4) Breed ave: 4.75%,All breeds ave: 4.49%	+5%	38% (Low)	
★★★★★★	Docility (1-5 scale) Breed ave: -0.07,All breeds ave: 0.01	0.04 scale	49% (Average)	★★★★★★
★★★★★★	Carcass weight (kg) Breed ave: 22.75kg,All breeds ave: 14.99kg	+31kg	42% (Average)	★★★★★★
★★★★★★	Carcass conformation (1-15 scale) Breed ave: 2.06,All breeds ave: 1.32	+2.4 scale	37% (Low)	★★★★★★

Expected daughter breeding performance				
	Daughter calving diff (% 3 & 4) Breed ave: 5.09%,All breeds ave: 5.9%	+5.8%	30% (Low)	
★★★	Daughter Milk (kg) Breed ave: -1.22kg,All breeds ave: 2.04kg	-1.3kg	35% (Low)	★
★	Daughter calving interval (days) Breed ave: 0.93days,All breeds ave: -0.59days	+5.1days	26% (Low)	★

Additional Information:

Linear composites	Value	Reliability
Muscle	129	56%
Skeletal	129	54%
Function	133	31%

Herd data quality index

N/A

Animal scored. Linear scores and weaning weights in evaluations

Lot 44 TOMRILAND KIT (ET)

ID: IE381121130597

Breed: Limousin

Sex: Male

DOB: 12-Sep-2015



Owner: Seamus Cullen - Ballinahinch Newtownmountkennedy Co Wicklow

Breeder: Noel Kenny - Tomriland Roundwood Ashford Co Wicklow

Sire: Ampertaine Foreman
S1421

Wilodge Cerberus

Wilodge Tonka
Wilodge Priceless

Ampertaine
Bathsheba

Sympa
Kype Sharon

Dam: Tomriland Edel Et
IE381121160410

Ideal 23

Flasch
Disette

Cloneygowan
Velvet

Nenuphar
Cloonagh Robin Et



Star Rating (Within Limousin breed)	Economic Indexes	€uro value per progeny	Index Reliability	Star rating (across all beef breeds)
★★★★★★	Terminal Index	€184	44% (Average)	★★★★★★
★★★★★★	Replacement Index Maternal Cow Traits : Maternal Progeny Traits :	€169 €48 €121	42% (Average) 41% 45%	★★★★★★
	Dairy Beef			

Star Rating (Within Limousin breed)	Key profit traits	Index Value	Trait Reliability	Star rating (across all beef breeds)
Expected progeny performance				
	Calving difficulty (% 3 & 4) Breed ave: 4.75%,All breeds ave: 4.49%	+5.3%	46% (Average)	
★★★★★	Docility (1-5 scale) Breed ave: -0.07,All breeds ave: 0.01	-0.05 scale	48% (Average)	★★★
★★★★★★	Carcass weight (kg) Breed ave: 22.75kg,All breeds ave: 14.99kg	+41kg	46% (Average)	★★★★★★
★★★★★★	Carcass conformation (1-15 scale) Breed ave: 2.06,All breeds ave: 1.32	+2.85 scale	45% (Average)	★★★★★★

Expected daughter breeding performance				
	Daughter calving diff (% 3 & 4) Breed ave: 5.09%,All breeds ave: 5.9%	+4.08%	40% (Average)	
★★★★★★	Daughter Milk (kg) Breed ave: -1.22kg,All breeds ave: 2.04kg	+0.9kg	43% (Average)	★★★
★★★★★★	Daughter calving interval (days) Breed ave: 0.93days,All breeds ave: -0.59days	-0.75days	37% (Low)	★★★

Additional Information:

Extremely well made bull. Tremendous back end and extremely docile.

Linear composites	Value	Reliability
Muscle	129	40%
Skeletal	122	40%
Function	104	28%

Herd data quality index

N/A

Animal scored. Scores or weaning weights NOT included in evaluation

Lot 45 MARLHILL KEVIN

ID: IE341130991651

Breed: Limousin

Sex: Male

DOB: 12-Sep-2015

Owner: James Parkinson - Marlhill Newinn Cashel Co Tipperary

Breeder:

Sire: Woodview Gregory
IE121584860811

Fieldson Alf

Gunnerfleet Plunas

Eden Natasha

Woodview Peggy

Barnhill Harry

Keelaclohan Jody

Dam: Marlhill Enya
IE341130911066

Millburn Billybob
(Et)

Mas Du Clo

0133 Olympe

Marlhill Cynthia

Malibu

Marlhill Petunia



Star Rating (Within Limousin breed)	Economic Indexes	€uro value per progeny	Index Reliability	Star rating (across all beef breeds)
★★★★★★	Terminal Index	€143	47% (Average)	★★★★★★
★★★★★★	Replacement Index Maternal Cow Traits : Maternal Progeny Traits :	€136 €37 €99	43% (Average) 42% 47%	★★★★★★
	Dairy Beef			

Star Rating (Within Limousin breed)	Key profit traits	Index Value	Trait Reliability	Star rating (across all beef breeds)
Expected progeny performance				
	Calving difficulty (% 3 & 4) Breed ave: 4.75%,All breeds ave: 4.49%	+4.2%	48% (Average)	
★★★★★★	Docility (1-5 scale) Breed ave: -0.07,All breeds ave: 0.01	0.04 scale	57% (Average)	★★★★
★★★★★★	Carcass weight (kg) Breed ave: 22.75kg,All breeds ave: 14.99kg	+28kg	51% (Average)	★★★★★★
★★★★★★	Carcass conformation (1-15 scale) Breed ave: 2.06,All breeds ave: 1.32	+2.36 scale	47% (Average)	★★★★★★

Expected daughter breeding performance				
	Daughter calving diff (% 3 & 4) Breed ave: 5.09%,All breeds ave: 5.9%	+5.3%	40% (Average)	
★★★★★★	Daughter Milk (kg) Breed ave: -1.22kg,All breeds ave: 2.04kg	+2kg	44% (Average)	★★★
★★★	Daughter calving interval (days) Breed ave: 0.93days,All breeds ave: -0.59days	+1.23days	38% (Low)	★

Additional Information:

Linear composites	Value	Reliability
Muscle	120	53%
Skeletal	116	50%
Function	103	21%

Herd data quality index

N/A

Animal scored. Linear scores and weaning weights in evaluations

Lot 46 ELITE KAMAL ET

ID: IE221062711200

Breed: Limousin

Sex: Male

DOB: 12-Sep-2015



Owner: Daniel Tynan - Beechhill Farm Doon Mountrath Co Laois

Breeder: Ed Tynan - Beechhill Farm Doon Mountrath Co Laois

Sire: Wilodge Vantastic
VTI

Wilodge Tonka

Oxygene

Wilodge Meclaire

Ravenelle

Jersey

Isabelle

Dam: Elite Eleanora Et
IE221062720698

Vison

Nino

Ritournell

0172 Rucie B

Ideal 23

Nini B



Star Rating (Within Limousin breed)	Economic Indexes	€uro value per progeny	Index Reliability	Star rating (across all beef breeds)
★★★★★★	Terminal Index	€162	48% (Average)	★★★★★★
★★★★★★	Replacement Index Maternal Cow Traits : Maternal Progeny Traits :	€117 €18 €99	47% (Average) 46% 48%	★★★★★★
	Dairy Beef			

Star Rating (Within Limousin breed)	Key profit traits	Index Value	Trait Reliability	Star rating (across all beef breeds)
Expected progeny performance				
	Calving difficulty (% 3 & 4) Breed ave: 4.75%,All breeds ave: 4.49%	+8.6%	47% (Average)	
★★★★★★	Docility (1-5 scale) Breed ave: -0.07,All breeds ave: 0.01	0.06 scale	66% (High)	★★★★★★
★★★★★★	Carcass weight (kg) Breed ave: 22.75kg,All breeds ave: 14.99kg	+40kg	52% (Average)	★★★★★★
★★★★★★	Carcass conformation (1-15 scale) Breed ave: 2.06,All breeds ave: 1.32	+2.57 scale	49% (Average)	★★★★★★

Expected daughter breeding performance				
	Daughter calving diff (% 3 & 4) Breed ave: 5.09%,All breeds ave: 5.9%	+3.29%	45% (Average)	
★	Daughter Milk (kg) Breed ave: -1.22kg,All breeds ave: 2.04kg	-5.6kg	47% (Average)	★
★★★★★★	Daughter calving interval (days) Breed ave: 0.93days,All breeds ave: -0.59days	-1.41days	42% (Average)	★★★★★★

Additional Information:

Linear composites	Value	Reliability
Muscle	133	56%
Skeletal	137	54%
Function	116	31%

Herd data quality index

N/A

Animal scored. Linear scores and weaning weights in evaluations

Lot 47 OVAUN KING HENRY

ID: IE311410370262

Breed: Limousin

Sex: Male

DOB: 14-Sep-2015

Owner: Michael Gunn - Ovaun Elphin Co Roscommon

Breeder:

Sire: Abot Mn
S1507

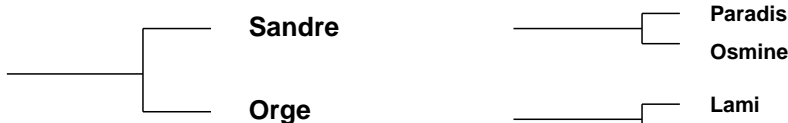

Dam: Millstone Evita
UK166375600101



Star Rating (Within Limousin breed)	Economic Indexes	€uro value per progeny	Index Reliability	Star rating (across all beef breeds)
★★★★★	Terminal Index	€126	45% (Average)	★★★★★
★★★★★★	Replacement Index Maternal Cow Traits : Maternal Progeny Traits :	€151 €67 €84	41% (Average) 39% 45%	★★★★★★
	Dairy Beef			

Star Rating (Within Limousin breed)	Key profit traits	Index Value	Trait Reliability	Star rating (across all beef breeds)
Expected progeny performance				
	Calving difficulty (% 3 & 4) Breed ave: 4.75%,All breeds ave: 4.49%	+5%	46% (Average)	
★★★★★★	Docility (1-5 scale) Breed ave: -0.07,All breeds ave: 0.01	0.03 scale	57% (Average)	★★★★★★
★★★★★	Carcass weight (kg) Breed ave: 22.75kg,All breeds ave: 14.99kg	+26kg	49% (Average)	★★★★★★
★★★	Carcass conformation (1-15 scale) Breed ave: 2.06,All breeds ave: 1.32	+1.95 scale	43% (Average)	★★★★★★

Expected daughter breeding performance				
	Daughter calving diff (% 3 & 4) Breed ave: 5.09%,All breeds ave: 5.9%	+5.24%	36% (Low)	
★★★★★★	Daughter Milk (kg) Breed ave: -1.22kg,All breeds ave: 2.04kg	+6.5kg	44% (Average)	★★★★★★
★★★	Daughter calving interval (days) Breed ave: 0.93days,All breeds ave: -0.59days	+0.76days	34% (Low)	★★★

Additional Information:

Abot is an outcross terminal sire from France. Dam is an excellent Neuf cow. Very docile bull. Prize winner at local shows. Genotyped.

Linear composites	Value	Reliability
Muscle	164	52%
Skeletal	160	50%
Function	115	14%

Herd data quality index

N/A

Animal scored. Linear scores and weaning weights in evaluations

Lot 48 COOLFERN KINNETIC

ID: IE191560630063

Breed: Limousin

Sex: Male

DOB: 14-Sep-2015

Owner: Thomas M O'Leary - Fernmoor Coolroe North Killorglin Co Kerry

Breeder:

Sire: Lennon Frosty
FTY

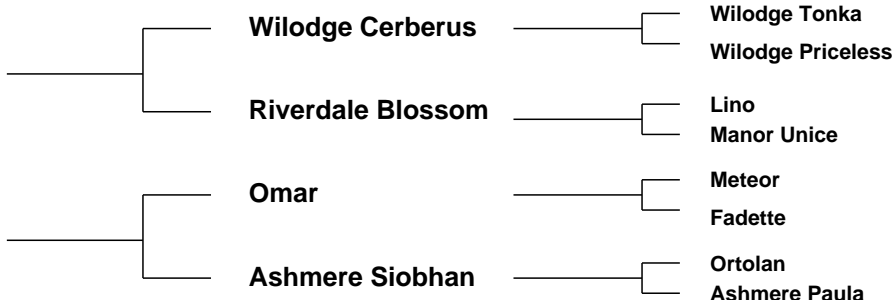

Star Rating (Within Limousin breed)	Economic Indexes	€uro value per progeny	Index Reliability	Star rating (across all beef breeds)
★★★★★★	Terminal Index	€148	48% (Average)	★★★★★★
★★★★★	Replacement Index Maternal Cow Traits : Maternal Progeny Traits :	€94 -€5 €99	45% (Average) 43% 49%	★★★★★★
	Dairy Beef			

Star Rating (Within Limousin breed)	Key profit traits	Index Value	Trait Reliability	Star rating (across all beef breeds)
Expected progeny performance				
	Calving difficulty (% 3 & 4) Breed ave: 4.75%,All breeds ave: 4.49%	+4.8%	50% (Average)	
★	Docility (1-5 scale) Breed ave: -0.07,All breeds ave: 0.01	-0.15 scale	56% (Average)	★
★★★★★★	Carcass weight (kg) Breed ave: 22.75kg,All breeds ave: 14.99kg	+28kg	52% (Average)	★★★★★★
★★★★★★	Carcass conformation (1-15 scale) Breed ave: 2.06,All breeds ave: 1.32	+2.29 scale	48% (Average)	★★★★★★

Expected daughter breeding performance				
	Daughter calving diff (% 3 & 4) Breed ave: 5.09%,All breeds ave: 5.9%	+5.59%	42% (Average)	
★★★★★	Daughter Milk (kg) Breed ave: -1.22kg,All breeds ave: 2.04kg	-0.1kg	46% (Average)	★★★
★★★★★	Daughter calving interval (days) Breed ave: 0.93days,All breeds ave: -0.59days	+0.33days	39% (Low)	★★★

Additional Information:

Well balanced bull.

Linear composites	Value	Reliability
Muscle	116	52%
Skeletal	108	50%
Function	106	22%

Herd data quality index

N/A

Animal scored. Linear scores and weaning weights in evaluations

Lot 49 FARMLEIGH KHAN ET (P)

ID: IE371301330315

Breed: Limousin

Sex: Male

DOB: 15-Sep-2015



Owner: Thomas Swaine - Farmleigh Enniscorthy Co Wexford

Breeder:

Sire: Greensons Howlett
S2222

Towthorpe Black
Dodge

Junior

Mapleleaf Oriel

Greensons Tiskie

Goldies Raver
Greensons Midge

Dam: Farmleigh Hip Hop Et
IE371301380187

Wilodge Cerberus

Wilodge Tonka

Wilodge Priceless

Roundhill
Dbelladone 1142

Mas Du Clo

Roundhill Trophie Et



Star Rating (Within Limousin breed)	Economic Indexes	€uro value per progeny	Index Reliability	Star rating (across all beef breeds)
★★★★★★	Terminal Index	€157	40% (Average)	★★★★★★
★★★	Replacement Index Maternal Cow Traits : Maternal Progeny Traits :	€79 -€21 €101	37% (Low) 36% 40%	★★★★
	Dairy Beef			

Star Rating (Within Limousin breed)	Key profit traits	Index Value	Trait Reliability	Star rating (across all beef breeds)
Expected progeny performance				
	Calving difficulty (% 3 & 4) Breed ave: 4.75%,All breeds ave: 4.49%	+5.8%	40% (Average)	
★★★	Docility (1-5 scale) Breed ave: -0.07,All breeds ave: 0.01	-0.06 scale	40% (Average)	★★
★★★★★★	Carcass weight (kg) Breed ave: 22.75kg,All breeds ave: 14.99kg	+35kg	44% (Average)	★★★★★★
★★★★★★	Carcass conformation (1-15 scale) Breed ave: 2.06,All breeds ave: 1.32	+2.31 scale	38% (Low)	★★★★★★

Expected daughter breeding performance				
	Daughter calving diff (% 3 & 4) Breed ave: 5.09%,All breeds ave: 5.9%	+5.55%	34% (Low)	
★★★	Daughter Milk (kg) Breed ave: -1.22kg,All breeds ave: 2.04kg	-1.1kg	36% (Low)	★
★★	Daughter calving interval (days) Breed ave: 0.93days,All breeds ave: -0.59days	+1.44days	33% (Low)	★

Additional Information:

Heterozygous polled bull, off one of our best cow families.

Linear composites	Value	Reliability
Muscle	131	51%
Skeletal	121	47%
Function	109	14%

Herd data quality index

N/A

Animal scored. Linear scores and weaning weights in evaluations

Lot 50 FARMLEIGH KASPER

ID: IE371301310313

Breed: Limousin

Sex: Male

DOB: 15-Sep-2015



Owner: Thomas Swaine - Farmleigh Enniscorthy Co Wexford

Breeder:

Sire: Gamin
ZGM



Dam: Farmleigh Giggles Et
IE371301320132

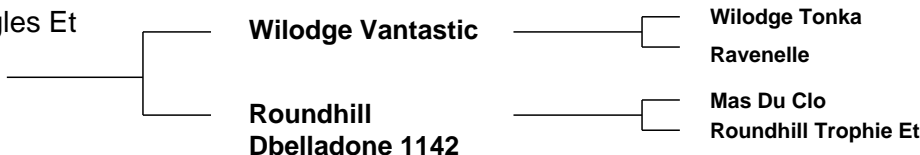

Star Rating (Within Limousin breed)	Economic Indexes	€uro value per progeny	Index Reliability	Star rating (across all beef breeds)
★★★★★	Terminal Index	€131	34% (Low)	★★★★★★
★★★	Replacement Index Maternal Cow Traits : Maternal Progeny Traits :	€82 -€2 €85	25% (Low) 22% 34%	★★★★★
	Dairy Beef			

Star Rating (Within Limousin breed)	Key profit traits	Index Value	Trait Reliability	Star rating (across all beef breeds)
Expected progeny performance				
	Calving difficulty (% 3 & 4) Breed ave: 4.75%,All breeds ave: 4.49%	+6.3%	35% (Low)	
★★★★★★	Docility (1-5 scale) Breed ave: -0.07,All breeds ave: 0.01	0.03 scale	48% (Average)	★★★★★
★★★★★★	Carcass weight (kg) Breed ave: 22.75kg,All breeds ave: 14.99kg	+29kg	39% (Low)	★★★★★★
★★★★★	Carcass conformation (1-15 scale) Breed ave: 2.06,All breeds ave: 1.32	+2.2 scale	33% (Low)	★★★★★★

Expected daughter breeding performance				
	Daughter calving diff (% 3 & 4) Breed ave: 5.09%,All breeds ave: 5.9%	+4.27%	15% (V Low)	
★	Daughter Milk (kg) Breed ave: -1.22kg,All breeds ave: 2.04kg	-3.8kg	20% (Low)	★
★★★	Daughter calving interval (days) Breed ave: 0.93days,All breeds ave: -0.59days	+0.8days	11% (V Low)	★★

Additional Information:

Son of Gamin, length and style off a super Vantastic cow. Maternal brother maintained as stockbull at Farmleigh.

Linear composites	Value	Reliability
Muscle	129	55%
Skeletal	124	53%
Function	121	31%

Herd data quality index

N/A

Animal scored. Linear scores and weaning weights in evaluations

Lot 51 LIVERPOOL KIAN

ID: IE311487880248

Breed: Limousin

Sex: Male

DOB: 16-Sep-2015

Owner: Michael Graham - Keadue East Boyle Co Roscommon

Breeder:

Sire: Kaprico Eravelle
S2106

Wilodge Tonka

Oxygene

Wilodge Meclair

Kaprico Ravelle

Greensons Gigolo
Kaprico Natelle



Dam: Liverpool Havana
IE311487870214

Cloughhead Ernie

Objat

Cloughhead Nancy

Liverpool Exquisite

Shire Milton

Curraghree Pretty Woman

Star Rating (Within Limousin breed)	Economic Indexes	€uro value per progeny	Index Reliability	Star rating (across all beef breeds)
★★★★★★	Terminal Index	€184	43% (Average)	★★★★★★
★★★★★★	Replacement Index Maternal Cow Traits : Maternal Progeny Traits :	€131 €4 €127	40% (Average) 38% 44%	★★★★★★
	Dairy Beef			

Star Rating (Within Limousin breed)	Key profit traits	Index Value	Trait Reliability	Star rating (across all beef breeds)
Expected progeny performance				
	Calving difficulty (% 3 & 4) Breed ave: 4.75%,All breeds ave: 4.49%	+3.7%	48% (Average)	
★★★★★★	Docility (1-5 scale) Breed ave: -0.07,All breeds ave: 0.01	0.07 scale	61% (High)	★★★★★★
★★★★★★	Carcass weight (kg) Breed ave: 22.75kg,All breeds ave: 14.99kg	+40kg	45% (Average)	★★★★★★
★★★★★★	Carcass conformation (1-15 scale) Breed ave: 2.06,All breeds ave: 1.32	+2.34 scale	40% (Average)	★★★★★★

Expected daughter breeding performance				
	Daughter calving diff (% 3 & 4) Breed ave: 5.09%,All breeds ave: 5.9%	+6.19%	36% (Low)	
★★★	Daughter Milk (kg) Breed ave: -1.22kg,All breeds ave: 2.04kg	-1.1kg	38% (Low)	★
★★	Daughter calving interval (days) Breed ave: 0.93days,All breeds ave: -0.59days	+1.9days	34% (Low)	★

Additional Information:

Linear composites	Value	Reliability
Muscle	128	53%
Skeletal	124	50%
Function	115	18%

Herd data quality index

N/A

Animal scored. Linear scores and weaning weights in evaluations

Lot 52 FARMLEIGH KINGSLY

ID: IE371301340316

Breed: Limousin

Sex: Male

DOB: 16-Sep-2015



Owner: Thomas Swaine - Farmleigh Enniscorthy Co Wexford

Breeder:

Sire: Loosebeare Fantastic
S1497

Wilodge Vantastic

Wilodge Tonka

Ravenelle

Loosebeare Sacha

Broadmeadows Cannon

Loosebeare Neauty

Dam: Farmleigh Heavenly
IE371301360152

On-Dit

Indecis

Franchon

Ballydaniel Brigit

Rosscahill Uri

Ballydaniel Treda

Star Rating (Within Limousin breed)	Economic Indexes	€uro value per progeny	Index Reliability	Star rating (across all beef breeds)
★★★★★★	Terminal Index	€146	26% (Low)	★★★★★★
★★★★★★	Replacement Index	€124	21% (Low)	★★★★★★
	Maternal Cow Traits :	€30	19%	
	Maternal Progeny Traits :	€94	27%	
	Dairy Beef			

Star Rating (Within Limousin breed)	Key profit traits	Index Value	Trait Reliability	Star rating (across all beef breeds)
Expected progeny performance				
	Calving difficulty (% 3 & 4) Breed ave: 4.75%,All breeds ave: 4.49%	+5.8%	32% (Low)	
★★★★★	Docility (1-5 scale) Breed ave: -0.07,All breeds ave: 0.01	-0.02 scale	44% (Average)	★★★
★★★★★★	Carcass weight (kg) Breed ave: 22.75kg,All breeds ave: 14.99kg	+35kg	31% (Low)	★★★★★★
★★★★★	Carcass conformation (1-15 scale) Breed ave: 2.06,All breeds ave: 1.32	+2.21 scale	22% (Low)	★★★★★★

Expected daughter breeding performance				
	Daughter calving diff (% 3 & 4) Breed ave: 5.09%,All breeds ave: 5.9%	+3.87%	16% (V Low)	
★★★★★	Daughter Milk (kg) Breed ave: -1.22kg,All breeds ave: 2.04kg	+0.3kg	23% (Low)	★★★
★★★	Daughter calving interval (days) Breed ave: 0.93days,All breeds ave: -0.59days	+1.68days	13% (V Low)	★

Additional Information:

Thick muscular young bull out of milky On-Dit cow.

Linear composites	Value	Reliability
Muscle	123	52%
Skeletal	130	50%
Function	111	22%

Herd data quality index

N/A

Animal scored. Linear scores and weaning weights in evaluations

Lot 53 ROUNDHILL KORNERSTONE (P)

ID: IE241280241623

Breed: Limousin

Sex: Male

DOB: 16-Sep-2015

Owner: Timothy Corridan - Castlequarter House Fedamore Co Limerick

Breeder:

Sire: Hinz P P
S1424

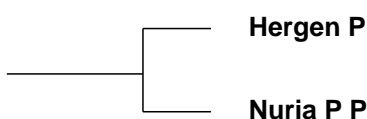

Herald P
Gabi

Lorenzo
Nathalie Pp

Glenrock Ventura
Ampertaine Annabella

Malibu
F082 Ondine



Dam: Roundhill Hondine 1348
IE241280211348



Star Rating (Within Limousin breed)	Economic Indexes	€uro value per progeny	Index Reliability	Star rating (across all beef breeds)
★★★★★★	Terminal Index	€137	44% (Average)	★★★★★★
★★★★★★	Replacement Index Maternal Cow Traits : Maternal Progeny Traits :	€118 €30 €88	39% (Low) 37% 45%	★★★★★★
	Dairy Beef			

Star Rating (Within Limousin breed)	Key profit traits	Index Value	Trait Reliability	Star rating (across all beef breeds)
Expected progeny performance				
	Calving difficulty (% 3 & 4) Breed ave: 4.75%,All breeds ave: 4.49%	+5.1%	47% (Average)	
★★★★★★	Docility (1-5 scale) Breed ave: -0.07,All breeds ave: 0.01	0 scale	55% (Average)	★★★
★★★★★	Carcass weight (kg) Breed ave: 22.75kg,All breeds ave: 14.99kg	+27kg	46% (Average)	★★★★★★
★★★	Carcass conformation (1-15 scale) Breed ave: 2.06,All breeds ave: 1.32	+2.11 scale	40% (Average)	★★★★★★

Expected daughter breeding performance				
	Daughter calving diff (% 3 & 4) Breed ave: 5.09%,All breeds ave: 5.9%	+5.61%	35% (Low)	
★★★★★★	Daughter Milk (kg) Breed ave: -1.22kg,All breeds ave: 2.04kg	+1.4kg	38% (Low)	★★★
★★★★★★	Daughter calving interval (days) Breed ave: 0.93days,All breeds ave: -0.59days	-0.63days	34% (Low)	★★★

Additional Information:

Polled bull from the HOnDine family. Genotyped. 5 Star Terminal and Replacement Values. Roundhill is accredited Level 1 Johnes with SAC since 2009.

Linear composites	Value	Reliability
Muscle	125	54%
Skeletal	122	52%
Function	113	21%

Herd data quality index

N/A

Animal scored. Linear scores and weaning weights in evaluations

Lot 54 ELITE KEMP ET

ID: IE221062731193

Breed: Limousin

Sex: Male

DOB: 17-Sep-2015



Owner: Daniel Tynan - Beechill Farm Doon Mountrath Co Laois

Breeder: Ed Tynan - Beechill Farm Doon Mountrath Co Laois

Sire: Wilodge Vantastic
VTI

Wilodge Tonka

Oxygene
Wilodge Meclaire

Ravenelle

Jersey
Isabelle

Dam: Elite Eleanora Et
IE221062720698

Vison

Nino
Ritournell

0172 Rucie B

Ideal 23
Nini B



Star Rating (Within Limousin breed)	Economic Indexes	€uro value per progeny	Index Reliability	Star rating (across all beef breeds)
★★★★★★	Terminal Index	€166	48% (Average)	★★★★★★
★★★★★★	Replacement Index Maternal Cow Traits : Maternal Progeny Traits :	€110 €5 €105	47% (Average) 46% 48%	★★★★★★
	Dairy Beef			

Star Rating (Within Limousin breed)	Key profit traits	Index Value	Trait Reliability	Star rating (across all beef breeds)
Expected progeny performance				
	Calving difficulty (% 3 & 4) Breed ave: 4.75%,All breeds ave: 4.49%	+7.2%	47% (Average)	
★★	Docility (1-5 scale) Breed ave: -0.07,All breeds ave: 0.01	-0.1 scale	66% (High)	★
★★★★★★	Carcass weight (kg) Breed ave: 22.75kg,All breeds ave: 14.99kg	+40kg	52% (Average)	★★★★★★
★★★★★★	Carcass conformation (1-15 scale) Breed ave: 2.06,All breeds ave: 1.32	+2.63 scale	49% (Average)	★★★★★★

Expected daughter breeding performance				
	Daughter calving diff (% 3 & 4) Breed ave: 5.09%,All breeds ave: 5.9%	+3.29%	45% (Average)	
★	Daughter Milk (kg) Breed ave: -1.22kg,All breeds ave: 2.04kg	-4.8kg	47% (Average)	★
★★★★★★	Daughter calving interval (days) Breed ave: 0.93days,All breeds ave: -0.59days	-1.42days	42% (Average)	★★★★★★

Additional Information:

Linear composites	Value	Reliability
Muscle	133	56%
Skeletal	135	54%
Function	112	31%

Herd data quality index

N/A

Animal scored. Linear scores and weaning weights in evaluations

Lot 55 MILAN KESTREL

ID: IE321461540803

Breed: Limousin

Sex: Male

DOB: 17-Sep-2015

Owner: Donal Mckeon - Carrowcarden Enniscrone Co Sligo

Breeder:

Sire: Derriaghy Enfield
S1288

Broadmeadows
Cannon

Broadmeadows Vip
Broadmeadows Ainsi

Lenagh Utopia

Nenuphar
Glenrock Renata

Dam: Milan Dixie
IE321461570608

Neuf

Cassis
Jungle

Greenwell Anelia

Tanin
Greenwell Nell

Star Rating (Within Limousin breed)	Economic Indexes	€uro value per progeny	Index Reliability	Star rating (across all beef breeds)
★★★★★	Terminal Index	€128	25% (Low)	★★★★★★
★★★★★	Replacement Index Maternal Cow Traits : Maternal Progeny Traits :	€90 €8 €82	20% (Low) 18% 26%	★★★★★
	Dairy Beef			

Star Rating (Within Limousin breed)	Key profit traits	Index Value	Trait Reliability	Star rating (across all beef breeds)
Expected progeny performance				
	Calving difficulty (% 3 & 4) Breed ave: 4.75%,All breeds ave: 4.49%	+6%	30% (Low)	
★★★★★★	Docility (1-5 scale) Breed ave: -0.07,All breeds ave: 0.01	0.08 scale	42% (Average)	★★★★★★
★★★★★★	Carcass weight (kg) Breed ave: 22.75kg,All breeds ave: 14.99kg	+28kg	31% (Low)	★★★★★★
★★★★★★	Carcass conformation (1-15 scale) Breed ave: 2.06,All breeds ave: 1.32	+2.29 scale	23% (Low)	★★★★★★

Expected daughter breeding performance				
	Daughter calving diff (% 3 & 4) Breed ave: 5.09%,All breeds ave: 5.9%	+6.04%	16% (V Low)	
★★★	Daughter Milk (kg) Breed ave: -1.22kg,All breeds ave: 2.04kg	-1.2kg	21% (Low)	★
★★	Daughter calving interval (days) Breed ave: 0.93days,All breeds ave: -0.59days	+2.25days	14% (V Low)	★

Additional Information:

Very shapey bull with super top and loin. Very quiet.

Linear composites	Value	Reliability
Muscle	127	53%
Skeletal	119	50%
Function	121	19%

Herd data quality index

N/A

Animal scored. Linear scores and weaning weights in evaluations

Lot 56 KNOCKIEL KNOX

ID: IE221334230219

Breed: Limousin

Sex: Male

DOB: 18-Sep-2015

Owner: Mr Brian Campion - Knockiel House Rathdowney Co Laois

Breeder:

Sire: Carrowreagh Honduras
ZCH

On-Dit

Indecis

Franchon

0126 Osephine

Incomparable
Josephine

Dam: Knockiel Dani
IE221334280082

Milbrook Tanko

Mas Du Clo

Milbrook Monique Et

Knockiel Babe

Ramses

0133 Perle



Star Rating (Within Limousin breed)	Economic Indexes	€uro value per progeny	Index Reliability	Star rating (across all beef breeds)
★★★★★	Terminal Index	€127	47% (Average)	★★★★★★
★★★★★	Replacement Index Maternal Cow Traits : Maternal Progeny Traits :	€97 €21 €76	44% (Average) 43% 48%	★★★★★★
	Dairy Beef			

Star Rating (Within Limousin breed)	Key profit traits	Index Value	Trait Reliability	Star rating (across all beef breeds)
Expected progeny performance				
	Calving difficulty (% 3 & 4) Breed ave: 4.75%,All breeds ave: 4.49%	+7.5%	52% (Average)	
★★	Docility (1-5 scale) Breed ave: -0.07,All breeds ave: 0.01	-0.09 scale	65% (High)	★
★★★★★★	Carcass weight (kg) Breed ave: 22.75kg,All breeds ave: 14.99kg	+36kg	48% (Average)	★★★★★★
★★	Carcass conformation (1-15 scale) Breed ave: 2.06,All breeds ave: 1.32	+1.87 scale	43% (Average)	★★★★★★

Expected daughter breeding performance				
	Daughter calving diff (% 3 & 4) Breed ave: 5.09%,All breeds ave: 5.9%	+3.34%	39% (Low)	
★★★★★★	Daughter Milk (kg) Breed ave: -1.22kg,All breeds ave: 2.04kg	+1.4kg	44% (Average)	★★★
★★	Daughter calving interval (days) Breed ave: 0.93days,All breeds ave: -0.59days	+1.97days	38% (Low)	★

Additional Information:

Quality bull with great temperament. Good mix of both maternal and terminal traits.

Linear composites	Value	Reliability
Muscle	114	53%
Skeletal	112	50%
Function	124	20%

Herd data quality index

N/A

Animal scored. Linear scores and weaning weights in evaluations

Lot 57 MILLBURN KEG

ID: IE181698390871

Breed: Limousin

Sex: Male

DOB: 20-Sep-2015

Owner: Richard O'Beirne - Ardour Cloghans Hill Tuam Co Galway

Breeder:

Sire: Ampertaine Commander
APM

Glenrock Ventura

Glenrock Spartacus
Glenrock Saspirilla

Ampertaine
Annabella

Sympa
Kype Sharon

Dam: Millburn Ella
IE181698340561

Mas Du Clo

Bambino
Cosette

Benbulben Lola

Barnhill Harry
Duhallow Violet

Star Rating (Within Limousin breed)	Economic Indexes	€uro value per progeny	Index Reliability	Star rating (across all beef breeds)
★★★	Terminal Index	€121	34% (Low)	★★★★
★★★★	Replacement Index Maternal Cow Traits : Maternal Progeny Traits :	€100 €20 €80	29% (Low) 27% 35%	★★★★★
	Dairy Beef			

Star Rating (Within Limousin breed)	Key profit traits	Index Value	Trait Reliability	Star rating (across all beef breeds)
Expected progeny performance				
	Calving difficulty (% 3 & 4) Breed ave: 4.75%,All breeds ave: 4.49%	+4.8%	36% (Low)	
★★	Docility (1-5 scale) Breed ave: -0.07,All breeds ave: 0.01	-0.11 scale	48% (Average)	★
★★★★	Carcass weight (kg) Breed ave: 22.75kg,All breeds ave: 14.99kg	+23kg	39% (Low)	★★★★★
★★★★★	Carcass conformation (1-15 scale) Breed ave: 2.06,All breeds ave: 1.32	+2.42 scale	33% (Low)	★★★★★

Expected daughter breeding performance				
	Daughter calving diff (% 3 & 4) Breed ave: 5.09%,All breeds ave: 5.9%	+5.72%	26% (Low)	
★★★★★	Daughter Milk (kg) Breed ave: -1.22kg,All breeds ave: 2.04kg	+1kg	31% (Low)	★★
★★★★★	Daughter calving interval (days) Breed ave: 0.93days,All breeds ave: -0.59days	-1.02days	20% (Low)	★★★

Additional Information:

Linear composites	Value	Reliability
Muscle	133	55%
Skeletal	121	53%
Function	129	30%

Herd data quality index

N/A

Animal scored. Linear scores and weaning weights in evaluations

Lot 58 FARMLEIGH KINGSTON

ID: IE371301310321

Breed: Limousin

Sex: Male

DOB: 22-Sep-2015



Owner: Thomas Swaine - Farmleigh Enniscorthy Co Wexford

Breeder:

Sire: Wilodge Cerberus
WGE

Wilodge Tonka

Oxygene

Wilodge Meclair

Wilodge Priceless

Broadmeadows Cannon

Wilodge Littlegem

Dam: Farmleigh How Ya
IE371301360193

Galbally Flanagan

Cloughhead Lord

Galbally Tinkerbelle

Ardlea Cive

Picador

Bremore Ulrika

Star Rating (Within Limousin breed)	Economic Indexes	€uro value per progeny	Index Reliability	Star rating (across all beef breeds)
★★★★★★	Terminal Index	€159	31% (Low)	★★★★★★
★★★★★★	Replacement Index Maternal Cow Traits : Maternal Progeny Traits :	€116 €10 €106	28% (Low) 26% 32%	★★★★★★
	Dairy Beef			

Star Rating (Within Limousin breed)	Key profit traits	Index Value	Trait Reliability	Star rating (across all beef breeds)
Expected progeny performance				
	Calving difficulty (% 3 & 4) Breed ave: 4.75%,All breeds ave: 4.49%	+5%	34% (Low)	
★★★★★★	Docility (1-5 scale) Breed ave: -0.07,All breeds ave: 0.01	0.07 scale	46% (Average)	★★★★★★
★★★★★★	Carcass weight (kg) Breed ave: 22.75kg,All breeds ave: 14.99kg	+35kg	38% (Low)	★★★★★★
★★★★★★	Carcass conformation (1-15 scale) Breed ave: 2.06,All breeds ave: 1.32	+2.32 scale	31% (Low)	★★★★★★

Expected daughter breeding performance				
	Daughter calving diff (% 3 & 4) Breed ave: 5.09%,All breeds ave: 5.9%	+5.24%	24% (Low)	
★★★★★★	Daughter Milk (kg) Breed ave: -1.22kg,All breeds ave: 2.04kg	+1.6kg	28% (Low)	★★★
★★	Daughter calving interval (days) Breed ave: 0.93days,All breeds ave: -0.59days	+1.38days	17% (V Low)	★

Additional Information:

Stylish bull back to one of our foundation females - Ardlea Cive.

Linear composites	Value	Reliability
Muscle	142	53%
Skeletal	129	51%
Function	100	28%

Herd data quality index

N/A

Animal scored. Linear scores and weaning weights in evaluations

Lot 59 PHILLIPS KILLER ET

ID: IE321252080558

Breed: Limousin

Sex: Male

DOB: 22-Sep-2015

Owner: Michael Phillips - Doonwest Kilfree Gurteen Co Sligo

Breeder:

Sire: Ampertaine Foreman
S1421

Wilodge Cerberus

Wilodge Tonka
Wilodge Priceless

Ampertaine
Bathsheba

Sympa
Kype Sharon

Dam: Burnbank Aileen
UK542796400427

Grahams Tycoon

Grahams Poncho
Hardie

Balfunning Ilene

Crownhead Cansta
Augustine



Star Rating (Within Limousin breed)	Economic Indexes	€uro value per progeny	Index Reliability	Star rating (across all beef breeds)
★★★★★★	Terminal Index	€136	46% (Average)	★★★★★★
★★★★★★	Replacement Index Maternal Cow Traits : Maternal Progeny Traits :	€109 €19 €91	42% (Average) 41% 46%	★★★★★★
	Dairy Beef			

Star Rating (Within Limousin breed)	Key profit traits	Index Value	Trait Reliability	Star rating (across all beef breeds)
Expected progeny performance				
	Calving difficulty (% 3 & 4) Breed ave: 4.75%,All breeds ave: 4.49%	+5.3%	46% (Average)	
★★★★★★	Docility (1-5 scale) Breed ave: -0.07,All breeds ave: 0.01	0.06 scale	55% (Average)	★★★★
★★★★★	Carcass weight (kg) Breed ave: 22.75kg,All breeds ave: 14.99kg	+25kg	50% (Average)	★★★★★★
★★★★★★	Carcass conformation (1-15 scale) Breed ave: 2.06,All breeds ave: 1.32	+2.35 scale	45% (Average)	★★★★★★

Expected daughter breeding performance				
	Daughter calving diff (% 3 & 4) Breed ave: 5.09%,All breeds ave: 5.9%	+4.64%	39% (Low)	
★★★★	Daughter Milk (kg) Breed ave: -1.22kg,All breeds ave: 2.04kg	+0.5kg	41% (Average)	★★
★★★★★★	Daughter calving interval (days) Breed ave: 0.93days,All breeds ave: -0.59days	-0.58days	35% (Low)	★★★

Additional Information:

Linear composites	Value	Reliability
Muscle	124	55%
Skeletal	111	52%
Function	107	25%

Herd data quality index

N/A

Animal scored. Linear scores and weaning weights in evaluations

Lot 60 ASHEBURN KING ET

ID: IE201347030515

Breed: Limousin

Sex: Male

DOB: 24-Sep-2015



Owner: Frank Byrne - Hodgestown Upper Donadea Naas Co Kildare

Breeder:

Sire: Loosebeare Fantastic
S1497

Wilodge Vantastic

Wilodge Tonka

Ravenelle

Loosebeare Sacha

Broadmeadows Cannon
Loosebeare Neauty

Dam: Ardlea Grace
IE221064511000

Sympa

Octopus

Operette

Ardlea United

Lino
F069 Orfani



Star Rating (Within Limousin breed)	Economic Indexes	€uro value per progeny	Index Reliability	Star rating (across all beef breeds)
★★★★★★	Terminal Index	€179	44% (Average)	★★★★★★
★★★★★★	Replacement Index Maternal Cow Traits : Maternal Progeny Traits :	€116 €3 €113	41% (Average) 40% 44%	★★★★★★
	Dairy Beef			

Star Rating (Within Limousin breed)	Key profit traits	Index Value	Trait Reliability	Star rating (across all beef breeds)
Expected progeny performance				
	Calving difficulty (% 3 & 4) Breed ave: 4.75%,All breeds ave: 4.49%	+7.3%	44% (Average)	
★★★★★★	Docility (1-5 scale) Breed ave: -0.07,All breeds ave: 0.01	0.01 scale	53% (Average)	★★★
★★★★★★	Carcass weight (kg) Breed ave: 22.75kg,All breeds ave: 14.99kg	+45kg	48% (Average)	★★★★★★
★★★★★★	Carcass conformation (1-15 scale) Breed ave: 2.06,All breeds ave: 1.32	+2.71 scale	43% (Average)	★★★★★★

Expected daughter breeding performance				
	Daughter calving diff (% 3 & 4) Breed ave: 5.09%,All breeds ave: 5.9%	+3.71%	38% (Low)	
★	Daughter Milk (kg) Breed ave: -1.22kg,All breeds ave: 2.04kg	-3.8kg	43% (Average)	★
★★★★	Daughter calving interval (days) Breed ave: 0.93days,All breeds ave: -0.59days	+0.36days	37% (Low)	★★

Additional Information:

Kings dam Grace was the All Ireland Calf Champion in 2011, his maternal brother Asheburn Intrepid ET was the All Ireland Calf Champion in 2014 and went on to sell for 9,400 euros. Top priced male in 2014.

Linear composites	Value	Reliability
Muscle	135	54%
Skeletal	130	52%
Function	108	23%

Herd data quality index

N/A

Animal scored. Linear scores and weaning weights in evaluations

Lot 61 PHILLIPS KENNETH ET

ID: IE321252090559

Breed: Limousin

Sex: Male

DOB: 25-Sep-2015

Owner: Michael Phillips - Doonwest Kilfree Gurteen Co Sligo

Breeder:

Sire: Ampertaine Foreman
S1421

Wilodge Cerberus

Wilodge Tonka
Wilodge Priceless

Ampertaine
Bathsheba

Sympa
Kype Sharon

Dam: Burnbank Aileen
UK542796400427

Grahams Tycoon

Grahams Poncho
Hardie

Balfunning Ilene

Crownhead Cansta
Augustine



Star Rating (Within Limousin breed)	Economic Indexes	€uro value per progeny	Index Reliability	Star rating (across all beef breeds)
★★★★★★	Terminal Index	€139	46% (Average)	★★★★★★
★★★★★	Replacement Index Maternal Cow Traits : Maternal Progeny Traits :	€104 €12 €92	42% (Average) 41% 46%	★★★★★★
	Dairy Beef			

Star Rating (Within Limousin breed)	Key profit traits	Index Value	Trait Reliability	Star rating (across all beef breeds)
Expected progeny performance				
	Calving difficulty (% 3 & 4) Breed ave: 4.75%,All breeds ave: 4.49%	+5.2%	46% (Average)	
★★★★★★	Docility (1-5 scale) Breed ave: -0.07,All breeds ave: 0.01	0.06 scale	55% (Average)	★★★★★
★★★★★	Carcass weight (kg) Breed ave: 22.75kg,All breeds ave: 14.99kg	+27kg	50% (Average)	★★★★★★
★★★★★★	Carcass conformation (1-15 scale) Breed ave: 2.06,All breeds ave: 1.32	+2.32 scale	45% (Average)	★★★★★★

Expected daughter breeding performance				
	Daughter calving diff (% 3 & 4) Breed ave: 5.09%,All breeds ave: 5.9%	+5.02%	39% (Low)	
★★★★★★	Daughter Milk (kg) Breed ave: -1.22kg,All breeds ave: 2.04kg	+1.5kg	41% (Average)	★★★★
★★★★★	Daughter calving interval (days) Breed ave: 0.93days,All breeds ave: -0.59days	-0.47days	35% (Low)	★★★★

Additional Information:

Linear composites	Value	Reliability
Muscle	130	55%
Skeletal	121	52%
Function	97	25%

Herd data quality index

N/A

Animal scored. Linear scores and weaning weights in evaluations

Lot 62 CROSS KASPER

ID: IE272344010356

Breed: Limousin

Sex: Male

DOB: 26-Sep-2015



Owner: Thomas Feehan - Cross Kilmeena Westport Co Mayo

Breeder:

Sire: Haltcliffe Dancer
HCF

Sympa

Octopus

Operette

Cloughhead
Romany

Oasis
Cloughhead Novelty

Dam: Cross Catherine
IE272344040202

Ushuaia

Renoir

Primevere

Grahams Princess

Talent

Intuitive



Star Rating (Within Limousin breed)	Economic Indexes	€uro value per progeny	Index Reliability	Star rating (across all beef breeds)
★★★★★★	Terminal Index	€158	48% (Average)	★★★★★★
★★★★★	Replacement Index Maternal Cow Traits : Maternal Progeny Traits :	€92 -€7 €99	47% (Average) 46% 48%	★★★★★
	Dairy Beef			

Star Rating (Within Limousin breed)	Key profit traits	Index Value	Trait Reliability	Star rating (across all beef breeds)
Expected progeny performance				
	Calving difficulty (% 3 & 4) Breed ave: 4.75%,All breeds ave: 4.49%	+7.6%	49% (Average)	
★★★★★★	Docility (1-5 scale) Breed ave: -0.07,All breeds ave: 0.01	0 scale	64% (High)	★★★
★★★★★★	Carcass weight (kg) Breed ave: 22.75kg,All breeds ave: 14.99kg	+38kg	52% (Average)	★★★★★★
★★★★★★	Carcass conformation (1-15 scale) Breed ave: 2.06,All breeds ave: 1.32	+2.42 scale	48% (Average)	★★★★★★

Expected daughter breeding performance				
	Daughter calving diff (% 3 & 4) Breed ave: 5.09%,All breeds ave: 5.9%	+6.06%	44% (Average)	
★★★★★	Daughter Milk (kg) Breed ave: -1.22kg,All breeds ave: 2.04kg	+0.2kg	48% (Average)	★★
★★★★★	Daughter calving interval (days) Breed ave: 0.93days,All breeds ave: -0.59days	+0.09days	41% (Average)	★★

Additional Information:

A very stylish Dancer bull with Talent on his grandmothers side. Quiet bull, easy to handle.

Linear composites	Value	Reliability
Muscle	121	55%
Skeletal	116	53%
Function	112	27%

Herd data quality index

N/A

Animal scored. Linear scores and weaning weights in evaluations

Lot 63 PORTAUNS KAISER

ID: IE241300910720

Breed: Limousin

Sex: Male

DOB: 26-Sep-2015

Owner: Laurence Lynch - Portauns Kilmallock Co Limerick

Breeder:

Sire: Fieldson Alf
S511

Gunnerfleet Plunas

Tunnelby Monkeytricks

Gunnerfleet Luna

Eden Natasha

Broadmeadows Cannon

Birtles Daisy

Dam: Dunmore Amy
IE181818880184

Ideal 23

Flasch

Disette

Dunmore Susie Et

Heros

Eclipse



Star Rating (Within Limousin breed)	Economic Indexes	€uro value per progeny	Index Reliability	Star rating (across all beef breeds)
★★★★★★	Terminal Index	€140	46% (Average)	★★★★★★
★★★★	Replacement Index Maternal Cow Traits : Maternal Progeny Traits :	€102 €10 €92	46% (Average) 46% 46%	★★★★★★
	Dairy Beef			

Star Rating (Within Limousin breed)	Key profit traits	Index Value	Trait Reliability	Star rating (across all beef breeds)
Expected progeny performance				
	Calving difficulty (% 3 & 4) Breed ave: 4.75%,All breeds ave: 4.49%	+5.4%	50% (Average)	
★★	Docility (1-5 scale) Breed ave: -0.07,All breeds ave: 0.01	-0.11 scale	49% (Average)	★
★★★★★★	Carcass weight (kg) Breed ave: 22.75kg,All breeds ave: 14.99kg	+30kg	46% (Average)	★★★★★★
★★★★★★	Carcass conformation (1-15 scale) Breed ave: 2.06,All breeds ave: 1.32	+2.37 scale	46% (Average)	★★★★★★

Expected daughter breeding performance				
	Daughter calving diff (% 3 & 4) Breed ave: 5.09%,All breeds ave: 5.9%	+5.43%	46% (Average)	
★★★★	Daughter Milk (kg) Breed ave: -1.22kg,All breeds ave: 2.04kg	-0.1kg	49% (Average)	★★
★★	Daughter calving interval (days) Breed ave: 0.93days,All breeds ave: -0.59days	+2.11days	44% (Average)	★

Additional Information:

Total outcross pedigree.

Linear composites	Value	Reliability
Muscle	113	39%
Skeletal	111	39%
Function	128	30%

Herd data quality index

N/A

Animal scored. Scores or weaning weights NOT included in evaluation

Lot 64 PHILLIPS KARLOS ET

ID: IE321252020560

Breed: Limousin

Sex: Male

DOB: 28-Sep-2015

Owner: Michael Phillips - Doonwest Kilfree Gurteen Co Sligo

Breeder:

Sire: Ampertaine Foreman
S1421

Wilodge Cerberus

Wilodge Tonka
Wilodge Priceless

Ampertaine
Bathsheba

Sympa
Kype Sharon

Dam: Burnbank Aileen
UK542796400427

Grahams Tycoon

Grahams Poncho
Hardie

Balfunning Ilene

Crownhead Cansta
Augustine



Star Rating (Within Limousin breed)	Economic Indexes	€uro value per progeny	Index Reliability	Star rating (across all beef breeds)
★★★★★★	Terminal Index	€147	46% (Average)	★★★★★★
★★★★★★	Replacement Index Maternal Cow Traits : Maternal Progeny Traits :	€122 €26 €96	42% (Average) 41% 46%	★★★★★★
	Dairy Beef			

Star Rating (Within Limousin breed)	Key profit traits	Index Value	Trait Reliability	Star rating (across all beef breeds)
Expected progeny performance				
	Calving difficulty (% 3 & 4) Breed ave: 4.75%,All breeds ave: 4.49%	+6%	46% (Average)	
★★★★★	Docility (1-5 scale) Breed ave: -0.07,All breeds ave: 0.01	-0.02 scale	55% (Average)	★★★
★★★★★★	Carcass weight (kg) Breed ave: 22.75kg,All breeds ave: 14.99kg	+30kg	50% (Average)	★★★★★★
★★★★★★	Carcass conformation (1-15 scale) Breed ave: 2.06,All breeds ave: 1.32	+2.32 scale	45% (Average)	★★★★★★

Expected daughter breeding performance				
	Daughter calving diff (% 3 & 4) Breed ave: 5.09%,All breeds ave: 5.9%	+4.58%	39% (Low)	
★★★★★★	Daughter Milk (kg) Breed ave: -1.22kg,All breeds ave: 2.04kg	+1.8kg	41% (Average)	★★★
★★★★★	Daughter calving interval (days) Breed ave: 0.93days,All breeds ave: -0.59days	-0.5days	35% (Low)	★★★

Additional Information:

Linear composites	Value	Reliability
Muscle	126	55%
Skeletal	118	52%
Function	104	25%

Herd data quality index

N/A

Animal scored. Linear scores and weaning weights in evaluations

Lot 65 MEELICKADUFF KOPILIOT

ID: IE311703530271

Breed: Limousin

Sex: Male

DOB: 29-Sep-2015

Owner: Michael Hester - Meelickaduff Castlereagh Co Roscommon

Breeder:

Sire: Neuf
NUF

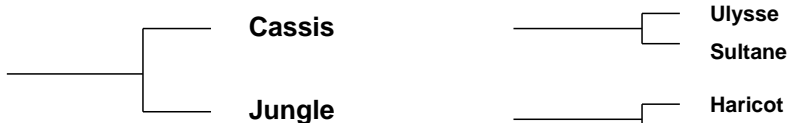

Dam: Meelickaduff Indigo
IE311703540231



Star Rating (Within Limousin breed)	Economic Indexes	€uro value per progeny	Index Reliability	Star rating (across all beef breeds)
★★★★★★	Terminal Index	€136	32% (Low)	★★★★★★
★★★★★★	Replacement Index Maternal Cow Traits : Maternal Progeny Traits :	€110 €21 €89	30% (Low) 29% 32%	★★★★★★
	Dairy Beef			

Star Rating (Within Limousin breed)	Key profit traits	Index Value	Trait Reliability	Star rating (across all beef breeds)
Expected progeny performance				
	Calving difficulty (% 3 & 4) Breed ave: 4.75%,All breeds ave: 4.49%	+5.4%	30% (Low)	
★★	Docility (1-5 scale) Breed ave: -0.07,All breeds ave: 0.01	-0.12 scale	44% (Average)	★
★★★★★★	Carcass weight (kg) Breed ave: 22.75kg,All breeds ave: 14.99kg	+28kg	39% (Low)	★★★★★★
★★★★★★	Carcass conformation (1-15 scale) Breed ave: 2.06,All breeds ave: 1.32	+2.41 scale	33% (Low)	★★★★★★

Expected daughter breeding performance				
	Daughter calving diff (% 3 & 4) Breed ave: 5.09%,All breeds ave: 5.9%	+5.02%	27% (Low)	
★★★	Daughter Milk (kg) Breed ave: -1.22kg,All breeds ave: 2.04kg	-1.9kg	29% (Low)	★
★★★	Daughter calving interval (days) Breed ave: 0.93days,All breeds ave: -0.59days	+1.03days	24% (Low)	★★

Additional Information:

Very stylish well muscled young bull. He was very successful at the Summer Shows including 1st prize winner at Club Calf Finals in Glenamaddy ILC show. Heifers calf, calved unassisted. Qualifies for BDGP scheme. Has served.

Linear composites	Value	Reliability
Muscle	124	55%
Skeletal	120	53%
Function	120	29%

Herd data quality index

N/A

Animal scored. Linear scores and weaning weights in evaluations

Lot 66 PORTAUNS KILCRUIG

ID: IE241300920721

Breed: Limousin

Sex: Male

DOB: 30-Sep-2015

Owner: Laurence Lynch - Portauns Kilmallock Co Limerick

Breeder:

Sire: Ulm
ULM

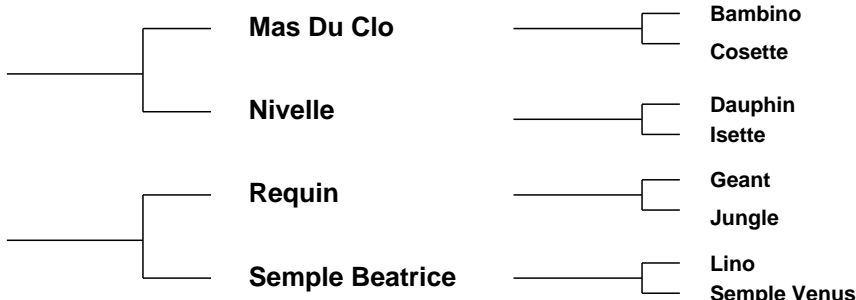

Star Rating (Within Limousin breed)	Economic Indexes	€uro value per progeny	Index Reliability	Star rating (across all beef breeds)
★★★★★★	Terminal Index	€142	46% (Average)	★★★★★★
★★★	Replacement Index Maternal Cow Traits : Maternal Progeny Traits :	€79 -€18 €97	46% (Average) 46% 46%	★★★★
	Dairy Beef			

Star Rating (Within Limousin breed)	Key profit traits	Index Value	Trait Reliability	Star rating (across all beef breeds)
Expected progeny performance				
	Calving difficulty (% 3 & 4) Breed ave: 4.75%,All breeds ave: 4.49%	+3.9%	50% (Average)	
★★★★★★	Docility (1-5 scale) Breed ave: -0.07,All breeds ave: 0.01	0 scale	48% (Average)	★★★
★★★★★	Carcass weight (kg) Breed ave: 22.75kg,All breeds ave: 14.99kg	+26kg	47% (Average)	★★★★★★
★★★★★★	Carcass conformation (1-15 scale) Breed ave: 2.06,All breeds ave: 1.32	+2.36 scale	46% (Average)	★★★★★★

Expected daughter breeding performance				
	Daughter calving diff (% 3 & 4) Breed ave: 5.09%,All breeds ave: 5.9%	+5.89%	46% (Average)	
★★	Daughter Milk (kg) Breed ave: -1.22kg,All breeds ave: 2.04kg	-2.6kg	49% (Average)	★
★★★	Daughter calving interval (days) Breed ave: 0.93days,All breeds ave: -0.59days	+1.32days	44% (Average)	★

Additional Information:

Linear composites	Value	Reliability
Muscle	120	38%
Skeletal	108	37%
Function	115	25%

Herd data quality index

N/A

Animal scored. Scores or weaning weights NOT included in evaluation

Lot 67 PHILLIPS KOFI ET

ID: IE321252030561

Breed: Limousin

Sex: Male

DOB: 30-Sep-2015

Owner: Michael Phillips - Doonwest Kilfree Gurteen Co Sligo

Breeder:

Sire: Ampertaine Foreman
S1421

Wilodge Cerberus

Wilodge Tonka
Wilodge Priceless

Ampertaine
Bathsheba

Sympa
Kype Sharon

Dam: Burnbank Aileen
UK542796400427

Grahams Tycoon

Grahams Poncho
Hardie

Balfunning Ilene

Crownhead Cansta
Augustine



Star Rating (Within Limousin breed)	Economic Indexes	€uro value per progeny	Index Reliability	Star rating (across all beef breeds)
★★★	Terminal Index	€120	46% (Average)	★★★★★
★★★★★	Replacement Index Maternal Cow Traits : Maternal Progeny Traits :	€93 €14 €80	42% (Average) 41% 46%	★★★★★
	Dairy Beef			

Star Rating (Within Limousin breed)	Key profit traits	Index Value	Trait Reliability	Star rating (across all beef breeds)
Expected progeny performance				
	Calving difficulty (% 3 & 4) Breed ave: 4.75%,All breeds ave: 4.49%	+5.2%	46% (Average)	
★★★★★	Docility (1-5 scale) Breed ave: -0.07,All breeds ave: 0.01	-0.02 scale	55% (Average)	★★
★★★★	Carcass weight (kg) Breed ave: 22.75kg,All breeds ave: 14.99kg	+22kg	50% (Average)	★★★★★
★★★★★	Carcass conformation (1-15 scale) Breed ave: 2.06,All breeds ave: 1.32	+2.13 scale	45% (Average)	★★★★★

Expected daughter breeding performance				
	Daughter calving diff (% 3 & 4) Breed ave: 5.09%,All breeds ave: 5.9%	+4.39%	39% (Low)	
★★★★★	Daughter Milk (kg) Breed ave: -1.22kg,All breeds ave: 2.04kg	-0.1kg	41% (Average)	★★
★★★★★	Daughter calving interval (days) Breed ave: 0.93days,All breeds ave: -0.59days	-0.06days	35% (Low)	★★

Additional Information:

Linear composites	Value	Reliability
Muscle	123	55%
Skeletal	116	52%
Function	107	25%

Herd data quality index

N/A

Animal scored. Linear scores and weaning weights in evaluations

Lot 68 GALBALLY KANASTIC 1104

ID: IE371218341104

Breed: Limousin

Sex: Male

DOB: 01-Oct-2015

Owner: Trevor Masterson - Galbally Ballyhogue Enniscorthy Co Wexford

Breeder:

Sire: Loosebeare Fantastic
S1497

Wilodge Vantastic

Wilodge Tonka

Ravenelle

Loosebeare Sacha

Broadmeadows Cannon

Loosebeare Neauty

Dam: Galbally Eloisa
IE371218370604

Mas Du Clo

Bambino

Cosette

Galbally Seniorita

Dauphin

Millknock Naomi



Star Rating (Within Limousin breed)	Economic Indexes	€uro value per progeny	Index Reliability	Star rating (across all beef breeds)
★★★★★★	Terminal Index	€159	45% (Average)	★★★★★★
★★	Replacement Index Maternal Cow Traits : Maternal Progeny Traits :	€65 -€32 €97	44% (Average) 43% 46%	★★★
	Dairy Beef			

Star Rating (Within Limousin breed)	Key profit traits	Index Value	Trait Reliability	Star rating (across all beef breeds)
Expected progeny performance				
	Calving difficulty (% 3 & 4) Breed ave: 4.75%,All breeds ave: 4.49%	+7.9%	48% (Average)	
★★★★★★	Docility (1-5 scale) Breed ave: -0.07,All breeds ave: 0.01	0.02 scale	64% (High)	★★★
★★★★★★	Carcass weight (kg) Breed ave: 22.75kg,All breeds ave: 14.99kg	+43kg	48% (Average)	★★★★★★
★★★★★★	Carcass conformation (1-15 scale) Breed ave: 2.06,All breeds ave: 1.32	+2.41 scale	42% (Average)	★★★★★★

Expected daughter breeding performance				
	Daughter calving diff (% 3 & 4) Breed ave: 5.09%,All breeds ave: 5.9%	+4.46%	39% (Low)	
★	Daughter Milk (kg) Breed ave: -1.22kg,All breeds ave: 2.04kg	-4kg	46% (Average)	★
★	Daughter calving interval (days) Breed ave: 0.93days,All breeds ave: -0.59days	+3.46days	38% (Low)	★

Additional Information:

Super bull. Tremendous terminal traits. Dam bred 2 sons who sold for pedigree breeding.

Linear composites	Value	Reliability
Muscle	123	54%
Skeletal	130	52%
Function	111	23%

Herd data quality index

N/A

Animal scored. Linear scores and weaning weights in evaluations

Lot 69 REDBAWN KNOCK OUT

ID: IE271007650268

Breed: Limousin

Sex: Male

DOB: 03-Oct-2015

Owner: Oliver Kilgallon - Shannaghy Ballina Co Mayo

Breeder:

Sire: Elite Fred Et
FTH

Haltcliffe Vermont

Penyrheol Sam

Renoncule

0172 Rucie B

Ideal 23

Nini B

Dam: Redbawn Candy
IE271007680147

Ramses

Nestor

Melodie

Redbawn Vision

Malibu

Leckee Twilight

Star Rating (Within Limousin breed)	Economic Indexes	€uro value per progeny	Index Reliability	Star rating (across all beef breeds)
★★★★★★	Terminal Index	€135	33% (Low)	★★★★★★
★★★★★★	Replacement Index Maternal Cow Traits : Maternal Progeny Traits :	€139 €50 €89	26% (Low) 23% 33%	★★★★★★
	Dairy Beef			

Star Rating (Within Limousin breed)	Key profit traits	Index Value	Trait Reliability	Star rating (across all beef breeds)
Expected progeny performance				
	Calving difficulty (% 3 & 4) Breed ave: 4.75%,All breeds ave: 4.49%	+4.6%	35% (Low)	
★★★★★	Docility (1-5 scale) Breed ave: -0.07,All breeds ave: 0.01	-0.05 scale	44% (Average)	★★★
★★★★★	Carcass weight (kg) Breed ave: 22.75kg,All breeds ave: 14.99kg	+26kg	38% (Low)	★★★★★★
★★★★★	Carcass conformation (1-15 scale) Breed ave: 2.06,All breeds ave: 1.32	+2.21 scale	31% (Low)	★★★★★★

Expected daughter breeding performance				
	Daughter calving diff (% 3 & 4) Breed ave: 5.09%,All breeds ave: 5.9%	+4.46%	19% (V Low)	
★★★★★★	Daughter Milk (kg) Breed ave: -1.22kg,All breeds ave: 2.04kg	+2.4kg	28% (Low)	★★★
★★★★★	Daughter calving interval (days) Breed ave: 0.93days,All breeds ave: -0.59days	+0.37days	16% (V Low)	★★★

Additional Information:

Linear composites	Value	Reliability
Muscle	125	54%
Skeletal	121	51%
Function	121	20%

Herd data quality index

N/A

Animal scored. Linear scores and weaning weights in evaluations

Lot 70 MILAN KURTIS

ID: IE321461550804

Breed: Limousin

Sex: Male

DOB: 03-Oct-2015

Owner: Donal Mckeon - Carrowcarden Enniscrone Co Sligo

Breeder:

Sire: Ampertaine Foreman
S1421

Wilodge Cerberus

Wilodge Tonka
Wilodge Priceless

Ampertaine
Bathsheba

Sympa
Kype Sharon

Dam: Milan Amelie
IE321461570467

Ronick Hawk

Broadmeadows Cannon
Ronick Esther

Milan Tufty

Espoir
Hammel Fleur

Star Rating (Within Limousin breed)	Economic Indexes	€uro value per progeny	Index Reliability	Star rating (across all beef breeds)
★★★★★★	Terminal Index	€156	31% (Low)	★★★★★★
★★★★★★	Replacement Index Maternal Cow Traits : Maternal Progeny Traits :	€128 €25 €103	25% (Low) 22% 32%	★★★★★★
	Dairy Beef			

Star Rating (Within Limousin breed)	Key profit traits	Index Value	Trait Reliability	Star rating (across all beef breeds)
Expected progeny performance				
	Calving difficulty (% 3 & 4) Breed ave: 4.75%,All breeds ave: 4.49%	+5.2%	35% (Low)	
★★★★★	Docility (1-5 scale) Breed ave: -0.07,All breeds ave: 0.01	-0.03 scale	45% (Average)	★★★
★★★★★★	Carcass weight (kg) Breed ave: 22.75kg,All breeds ave: 14.99kg	+34kg	37% (Low)	★★★★★★
★★★★★★	Carcass conformation (1-15 scale) Breed ave: 2.06,All breeds ave: 1.32	+2.53 scale	30% (Low)	★★★★★★

Expected daughter breeding performance				
	Daughter calving diff (% 3 & 4) Breed ave: 5.09%,All breeds ave: 5.9%	+5.02%	20% (Low)	
★★★★★★	Daughter Milk (kg) Breed ave: -1.22kg,All breeds ave: 2.04kg	+1.4kg	25% (Low)	★★★
★★★	Daughter calving interval (days) Breed ave: 0.93days,All breeds ave: -0.59days	+1.08days	14% (V Low)	★★

Additional Information:

Big powerful bull. Full brother sold in Roscrea October 2015 for 12,200 euros.

Linear composites	Value	Reliability
Muscle	125	55%
Skeletal	128	52%
Function	118	28%

Herd data quality index

N/A

Animal scored. Linear scores and weaning weights in evaluations

Lot 71 SHANNON KELTIC

ID: IE191045140632

Breed: Limousin

Sex: Male

DOB: 03-Oct-2015



Owner: Sarah Mcelligott - Kilcolman Asdee Listowel Co Kerry

Breeder:

Sire: Kaprico Eravelle
S2106

Wilodge Tonka

Oxygene

Wilodge Meclaire

Kaprico Ravelle

Greensons Gigolo
Kaprico Natelle

Dam: Shannon Fifi
IE191045130466

Ampertaine
Commander

Glenrock Ventura

Ampertaine Annabella

Stone

Maximum
Melody



Star Rating (Within Limousin breed)	Economic Indexes	€uro value per progeny	Index Reliability	Star rating (across all beef breeds)
★★★★★★	Terminal Index	€169	44% (Average)	★★★★★★
★★★★★★	Replacement Index Maternal Cow Traits : Maternal Progeny Traits :	€144 €30 €115	41% (Average) 40% 45%	★★★★★★
	Dairy Beef			

Star Rating (Within Limousin breed)	Key profit traits	Index Value	Trait Reliability	Star rating (across all beef breeds)
Expected progeny performance				
	Calving difficulty (% 3 & 4) Breed ave: 4.75%,All breeds ave: 4.49%	+4.6%	50% (Average)	
★★★★★★	Docility (1-5 scale) Breed ave: -0.07,All breeds ave: 0.01	0.13 scale	56% (Average)	★★★★★★
★★★★★★	Carcass weight (kg) Breed ave: 22.75kg,All breeds ave: 14.99kg	+36kg	46% (Average)	★★★★★★
★★★★★★	Carcass conformation (1-15 scale) Breed ave: 2.06,All breeds ave: 1.32	+2.33 scale	41% (Average)	★★★★★★

Expected daughter breeding performance				
	Daughter calving diff (% 3 & 4) Breed ave: 5.09%,All breeds ave: 5.9%	+5.28%	38% (Low)	
★★	Daughter Milk (kg) Breed ave: -1.22kg,All breeds ave: 2.04kg	-2.2kg	41% (Average)	★
★★★★	Daughter calving interval (days) Breed ave: 0.93days,All breeds ave: -0.59days	+0.19days	36% (Low)	★★

Additional Information:

Eravelle x Commander. Should be easy calving and short gestation.

Linear composites	Value	Reliability
Muscle	130	53%
Skeletal	121	51%
Function	116	20%

Herd data quality index

N/A

Animal scored. Linear scores and weaning weights in evaluations

Lot 72 BROOKLAND KITKAT

ID: IE341424880303

Breed: Limousin

Sex: Male

DOB: 04-Oct-2015

Owner: John Hickey - Knockbrittas Kilcommon Thurles Co Tipperary

Breeder:

Sire: Castleview Gringo Et
GWO

Wilodge Vantastic

Wilodge Tonka
Ravenelle

Castleview Regina
Et

Ferry
F040 G7

Dam: Brookland Edel
IE341424810206

Sauvignon

Mexicain
Manon

F115 Nation

Licide
Ivette



Star Rating (Within Limousin breed)	Economic Indexes	€uro value per progeny	Index Reliability	Star rating (across all beef breeds)
★★★★★	Terminal Index	€127	49% (Average)	★★★★★★
★★★	Replacement Index Maternal Cow Traits : Maternal Progeny Traits :	€70 -€12 €82	45% (Average) 43% 49%	★★★
	Dairy Beef			

Star Rating (Within Limousin breed)	Key profit traits	Index Value	Trait Reliability	Star rating (across all beef breeds)
Expected progeny performance				
	Calving difficulty (% 3 & 4) Breed ave: 4.75%,All breeds ave: 4.49%	+5.8%	50% (Average)	
★★★★★	Docility (1-5 scale) Breed ave: -0.07,All breeds ave: 0.01	-0.05 scale	56% (Average)	★★★
★★★★	Carcass weight (kg) Breed ave: 22.75kg,All breeds ave: 14.99kg	+24kg	52% (Average)	★★★★★★
★★★★	Carcass conformation (1-15 scale) Breed ave: 2.06,All breeds ave: 1.32	+2.08 scale	48% (Average)	★★★★★★

Expected daughter breeding performance				
	Daughter calving diff (% 3 & 4) Breed ave: 5.09%,All breeds ave: 5.9%	+4.86%	43% (Average)	
★	Daughter Milk (kg) Breed ave: -1.22kg,All breeds ave: 2.04kg	-6.8kg	46% (Average)	★
★★★★★★	Daughter calving interval (days) Breed ave: 0.93days,All breeds ave: -0.59days	-1.22days	38% (Low)	★★★★★★

Additional Information:

Linear composites	Value	Reliability
Muscle	111	54%
Skeletal	118	52%
Function	105	24%

Herd data quality index

N/A

Animal scored. Linear scores and weaning weights in evaluations

Lot 73 WOOD ROAD KENNY

ID: IE241241611775

Breed: Limousin

Sex: Male

DOB: 05-Oct-2015

Owner: Noel Fennessy - Woodroad Castleconnell Co Limerick

Breeder:

Sire: Derriaghy Enfield
S1288

Broadmeadows
Cannon

Broadmeadows Vip
Broadmeadows Ainsi

Lenagh Utopia

Nenuphar
Glenrock Renata

Dam: Wood Road Heather Et
IE241241651333

Wilodge Vantastic

Wilodge Tonka
Ravenelle

Ardnacrusha Violet
(Et)

Festin
0165 Maguy



Star Rating (Within Limousin breed)	Economic Indexes	€uro value per progeny	Index Reliability	Star rating (across all beef breeds)
★★★★★★	Terminal Index	€157	44% (Average)	★★★★★★
★★★	Replacement Index Maternal Cow Traits : Maternal Progeny Traits :	€82 -€16 €98	41% (Average) 40% 45%	★★★★
	Dairy Beef			

Star Rating (Within Limousin breed)	Key profit traits	Index Value	Trait Reliability	Star rating (across all beef breeds)
Expected progeny performance				
	Calving difficulty (% 3 & 4) Breed ave: 4.75%,All breeds ave: 4.49%	+7.7%	46% (Average)	
★★★★★★	Docility (1-5 scale) Breed ave: -0.07,All breeds ave: 0.01	0.08 scale	62% (High)	★★★★★★
★★★★★★	Carcass weight (kg) Breed ave: 22.75kg,All breeds ave: 14.99kg	+40kg	47% (Average)	★★★★★★
★★★★★★	Carcass conformation (1-15 scale) Breed ave: 2.06,All breeds ave: 1.32	+2.31 scale	42% (Average)	★★★★★★

Expected daughter breeding performance				
	Daughter calving diff (% 3 & 4) Breed ave: 5.09%,All breeds ave: 5.9%	+4.76%	38% (Low)	
★	Daughter Milk (kg) Breed ave: -1.22kg,All breeds ave: 2.04kg	-6kg	41% (Average)	★
★★	Daughter calving interval (days) Breed ave: 0.93days,All breeds ave: -0.59days	+1.38days	37% (Low)	★

Additional Information:

Linear composites	Value	Reliability
Muscle	133	53%
Skeletal	132	50%
Function	111	20%

Herd data quality index

N/A

Animal scored. Linear scores and weaning weights in evaluations

Lot 74 GALBALLY KODIAK 1106

ID: IE371218361106

Breed: Limousin

Sex: Male

DOB: 05-Oct-2015

Owner: Trevor Masterson - Galbally Ballyhogue Enniscorthy Co Wexford

Breeder:

Sire: Fieldson Alf
S511

Gunnerfleet Plunas

Tunnelby Monkeytricks

Gunnerfleet Luna

Eden Natasha

Broadmeadows Cannon

Birtles Daisy

Dam: Galbally Fern
IE371218340675

Wilodge Cerberus

Wilodge Tonka

Wilodge Priceless

Galbally U-253

Highlander

Millknock Lotto



Star Rating (Within Limousin breed)	Economic Indexes	€uro value per progeny	Index Reliability	Star rating (across all beef breeds)
★★★★★★	Terminal Index	€158	49% (Average)	★★★★★★
★★★★★★	Replacement Index Maternal Cow Traits : Maternal Progeny Traits :	€120 €14 €106	48% (Average) 48% 49%	★★★★★★
	Dairy Beef			

Star Rating (Within Limousin breed)	Key profit traits	Index Value	Trait Reliability	Star rating (across all beef breeds)
Expected progeny performance				
	Calving difficulty (% 3 & 4) Breed ave: 4.75%,All breeds ave: 4.49%	+4.9%	50% (Average)	
★★★★★	Docility (1-5 scale) Breed ave: -0.07,All breeds ave: 0.01	-0.05 scale	64% (High)	★★★
★★★★★★	Carcass weight (kg) Breed ave: 22.75kg,All breeds ave: 14.99kg	+33kg	52% (Average)	★★★★★★
★★★★★★	Carcass conformation (1-15 scale) Breed ave: 2.06,All breeds ave: 1.32	+2.49 scale	48% (Average)	★★★★★★

Expected daughter breeding performance				
	Daughter calving diff (% 3 & 4) Breed ave: 5.09%,All breeds ave: 5.9%	+5.65%	45% (Average)	
★★★★★★	Daughter Milk (kg) Breed ave: -1.22kg,All breeds ave: 2.04kg	+0.9kg	49% (Average)	★★★
★★★	Daughter calving interval (days) Breed ave: 0.93days,All breeds ave: -0.59days	+2.35days	42% (Average)	★

Additional Information:

Good bull with impressive eurostars. Good calving figure. Dam is really milky. Top UK bloodlines.

Linear composites	Value	Reliability
Muscle	134	54%
Skeletal	126	52%
Function	124	30%

Herd data quality index

N/A

Animal scored. Linear scores and weaning weights in evaluations

Lot 75 BELLINGHAM KALIPSO

ID: IE261111241106

Breed: Limousin

Sex: Male

DOB: 07-Oct-2015

Owner: Frances Mckernan - Drumleck Castlebellingham Dundalk Co Louth

Breeder:

Sire: Castlevue Gazelle
ZAG

Ampertaine
Commander

Glenrock Ventura
Ampertaine Annabella

Castlevue Camelia

Ronick Hawk
F040 G7

Dam: Kilcor Gemma
IE291598970368

Sauvignon

Mexicain
Manon

Stonecircle Bell

Uchon
Simbo Enid



Star Rating (Within Limousin breed)	Economic Indexes	€uro value per progeny	Index Reliability	Star rating (across all beef breeds)
★★★★★★	Terminal Index	€158	47% (Average)	★★★★★★
★★★★★★	Replacement Index Maternal Cow Traits : Maternal Progeny Traits :	€137 €33 €104	43% (Average) 41% 48%	★★★★★★
	Dairy Beef			

Star Rating (Within Limousin breed)	Key profit traits	Index Value	Trait Reliability	Star rating (across all beef breeds)
Expected progeny performance				
	Calving difficulty (% 3 & 4) Breed ave: 4.75%,All breeds ave: 4.49%	+5.8%	50% (Average)	
★★★★★★	Docility (1-5 scale) Breed ave: -0.07,All breeds ave: 0.01	0.08 scale	64% (High)	★★★★★★
★★★★★★	Carcass weight (kg) Breed ave: 22.75kg,All breeds ave: 14.99kg	+32kg	50% (Average)	★★★★★★
★★★★★★	Carcass conformation (1-15 scale) Breed ave: 2.06,All breeds ave: 1.32	+2.64 scale	46% (Average)	★★★★★★

Expected daughter breeding performance				
	Daughter calving diff (% 3 & 4) Breed ave: 5.09%,All breeds ave: 5.9%	+5.55%	38% (Low)	
★★★★	Daughter Milk (kg) Breed ave: -1.22kg,All breeds ave: 2.04kg	+0.6kg	42% (Average)	★★
★★★★★★	Daughter calving interval (days) Breed ave: 0.93days,All breeds ave: -0.59days	-1.55days	37% (Low)	★★★★

Additional Information:

Super young bull by ZAG, very popular in AI. 5 star for Terminal and Maternal. Should be easy calving.

Linear composites	Value	Reliability
Muscle	132	53%
Skeletal	111	51%
Function	109	21%

Herd data quality index

N/A

Animal scored. Linear scores and weaning weights in evaluations

Lot 76 BROOKLAND KING

ID: IE341424820306

Breed: Limousin

Sex: Male

DOB: 08-Oct-2015

Owner: John Hickey - Knockbrittas Kilcommon Thurles Co Tipperary

Breeder:

Sire: Haltcliffe Gunner
S1608

Cloughhead Umpire

Petunia
Gascogne

Haltcliffe Ultraviolet

Sympa
Allanfield Parry

Dam: Brookland Becky
IE341424810164

Mas Du Clo

Bambino
Cosette

F115 Olga

Clown
Harmonieuse



Star Rating (Within Limousin breed)	Economic Indexes	€uro value per progeny	Index Reliability	Star rating (across all beef breeds)
★★★★★★	Terminal Index	€157	44% (Average)	★★★★★★
★★★	Replacement Index Maternal Cow Traits : Maternal Progeny Traits :	€81 -€21 €103	41% (Average) 40% 44%	★★★★
	Dairy Beef			

Star Rating (Within Limousin breed)	Key profit traits	Index Value	Trait Reliability	Star rating (across all beef breeds)
Expected progeny performance				
	Calving difficulty (% 3 & 4) Breed ave: 4.75%,All breeds ave: 4.49%	+5.9%	48% (Average)	
★★★	Docility (1-5 scale) Breed ave: -0.07,All breeds ave: 0.01	-0.08 scale	55% (Average)	★
★★★★★★	Carcass weight (kg) Breed ave: 22.75kg,All breeds ave: 14.99kg	+36kg	46% (Average)	★★★★★★
★★★★★★	Carcass conformation (1-15 scale) Breed ave: 2.06,All breeds ave: 1.32	+2.43 scale	41% (Average)	★★★★★★

Expected daughter breeding performance				
	Daughter calving diff (% 3 & 4) Breed ave: 5.09%,All breeds ave: 5.9%	+4.52%	38% (Low)	
★★	Daughter Milk (kg) Breed ave: -1.22kg,All breeds ave: 2.04kg	-3.3kg	41% (Average)	★
★	Daughter calving interval (days) Breed ave: 0.93days,All breeds ave: -0.59days	+2.82days	36% (Low)	★

Additional Information:

Quality young bull with tremendous width. Super muscle score of 145. Suitable for the suckler scheme.

Linear composites	Value	Reliability
Muscle	145	52%
Skeletal	122	50%
Function	103	19%

Herd data quality index

N/A

Animal scored. Linear scores and weaning weights in evaluations

Lot 77 CASTLEVIEW KILLIAN

ID: IE191567170793

Breed: Limousin

Sex: Male

DOB: 08-Oct-2015



Owner: Sean O'Sullivan Mrcvs - Tobermaing Castleisland Co Kerry

Breeder:

Sire: Fieldson Alfy S511

Gunnerfleet Plunas

Tunnelby Monkeytricks

Gunnerfleet Luna

Eden Natasha

Broadmeadows Cannon
Birtles Daisy

Dam: Castleview Caroline (Et) IE191567130435

Mas Du Clo

Bambino

Cosette

Castleview Michelle (Dna) Et

Geant F040 G7



Star Rating (Within Limousin breed)	Economic Indexes	€uro value per progeny	Index Reliability	Star rating (across all beef breeds)
★★★★★★	Terminal Index	€138	47% (Average)	★★★★★★
★★	Replacement Index Maternal Cow Traits : Maternal Progeny Traits :	€70 -€18 €89	47% (Average) 47% 47%	★★★
	Dairy Beef			

Star Rating (Within Limousin breed)	Key profit traits	Index Value	Trait Reliability	Star rating (across all beef breeds)
Expected progeny performance				
	Calving difficulty (% 3 & 4) Breed ave: 4.75%,All breeds ave: 4.49%	+6.6%	50% (Average)	
★★★★★★	Docility (1-5 scale) Breed ave: -0.07,All breeds ave: 0.01	0.07 scale	49% (Average)	★★★★★★
★★★★★★	Carcass weight (kg) Breed ave: 22.75kg,All breeds ave: 14.99kg	+31kg	48% (Average)	★★★★★★
★★★★★★	Carcass conformation (1-15 scale) Breed ave: 2.06,All breeds ave: 1.32	+2.47 scale	47% (Average)	★★★★★★

Expected daughter breeding performance				
	Daughter calving diff (% 3 & 4) Breed ave: 5.09%,All breeds ave: 5.9%	+5.34%	46% (Average)	
★★★★	Daughter Milk (kg) Breed ave: -1.22kg,All breeds ave: 2.04kg	-0.5kg	49% (Average)	★★
★	Daughter calving interval (days) Breed ave: 0.93days,All breeds ave: -0.59days	+4.02days	44% (Average)	★

Additional Information:

A deep pedigree including Alfy, Mas Du Clo and Geant. Castleview herd is Johnes Accredited since 2006 with SAC.

Linear scored progeny in evaluation

Linear composites	Value	Reliability
Muscle	129	34%
Skeletal	117	34%
Function	132	28%

Herd data quality index

N/A

Lot 78 EYRECOURT KIAN

ID: IE182221210791

Breed: Limousin

Sex: Male

DOB: 10-Oct-2015

Owner: John Murphy - Fahy Eyrecourt Ballinasloe Co Galway

Breeder:

Sire: Sauvignon
SVG

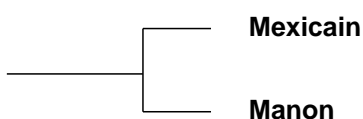

Galopin
Allumette

Tarvis
Etincelle



Dam: Eyrecourt Freda
IE182221210593

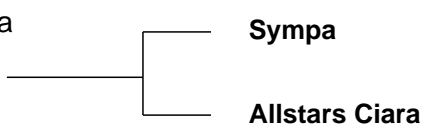

Octopus
Operette

Rosscahill Uri
Ballydaniel Nora

Star Rating (Within Limousin breed)	Economic Indexes	€uro value per progeny	Index Reliability	Star rating (across all beef breeds)
★★★★★★	Terminal Index	€176	48% (Average)	★★★★★★
★★★★★	Replacement Index Maternal Cow Traits : Maternal Progeny Traits :	€100 -€16 €117	47% (Average) 46% 49%	★★★★★★
	Dairy Beef			

Star Rating (Within Limousin breed)	Key profit traits	Index Value	Trait Reliability	Star rating (across all beef breeds)
Expected progeny performance				
	Calving difficulty (% 3 & 4) Breed ave: 4.75%,All breeds ave: 4.49%	+4.7%	50% (Average)	
★★★★★	Docility (1-5 scale) Breed ave: -0.07,All breeds ave: 0.01	-0.05 scale	63% (High)	★★★
★★★★★★	Carcass weight (kg) Breed ave: 22.75kg,All breeds ave: 14.99kg	+36kg	52% (Average)	★★★★★★
★★★★★★	Carcass conformation (1-15 scale) Breed ave: 2.06,All breeds ave: 1.32	+2.7 scale	48% (Average)	★★★★★★

Expected daughter breeding performance				
	Daughter calving diff (% 3 & 4) Breed ave: 5.09%,All breeds ave: 5.9%	+4.29%	45% (Average)	
★	Daughter Milk (kg) Breed ave: -1.22kg,All breeds ave: 2.04kg	-4.6kg	49% (Average)	★
★★★	Daughter calving interval (days) Breed ave: 0.93days,All breeds ave: -0.59days	+0.73days	43% (Average)	★★★

Additional Information:

Linear composites	Value	Reliability
Muscle	134	55%
Skeletal	117	53%
Function	83	27%

Herd data quality index

N/A

Animal scored. Linear scores and weaning weights in evaluations

Lot 79 EYRECOURT KEELAN

ID: IE182221220792

Breed: Limousin

Sex: Male

DOB: 11-Oct-2015

Owner: John Murphy - Fahy Eyrecourt Ballinasloe Co Galway

Breeder:

Sire: On-Dit
ONI

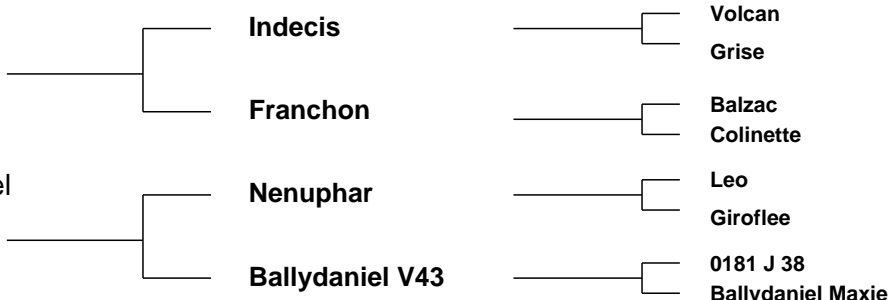

Star Rating (Within Limousin breed)	Economic Indexes	€uro value per progeny	Index Reliability	Star rating (across all beef breeds)
★★★★★★	Terminal Index	€144	48% (Average)	★★★★★★
★★★★★	Replacement Index Maternal Cow Traits : Maternal Progeny Traits :	€107 €12 €95	48% (Average) 47% 49%	★★★★★★
	Dairy Beef			

Star Rating (Within Limousin breed)	Key profit traits	Index Value	Trait Reliability	Star rating (across all beef breeds)
Expected progeny performance				
	Calving difficulty (% 3 & 4) Breed ave: 4.75%,All breeds ave: 4.49%	+5.2%	49% (Average)	
★★★	Docility (1-5 scale) Breed ave: -0.07,All breeds ave: 0.01	-0.11 scale	63% (High)	★
★★★★★★	Carcass weight (kg) Breed ave: 22.75kg,All breeds ave: 14.99kg	+31kg	52% (Average)	★★★★★★
★★★★★	Carcass conformation (1-15 scale) Breed ave: 2.06,All breeds ave: 1.32	+2.24 scale	48% (Average)	★★★★★★

Expected daughter breeding performance				
	Daughter calving diff (% 3 & 4) Breed ave: 5.09%,All breeds ave: 5.9%	+4.21%	45% (Average)	
★★★	Daughter Milk (kg) Breed ave: -1.22kg,All breeds ave: 2.04kg	-1.1kg	48% (Average)	★
★	Daughter calving interval (days) Breed ave: 0.93days,All breeds ave: -0.59days	+2.95days	44% (Average)	★

Additional Information:

Linear composites	Value	Reliability
Muscle	127	55%
Skeletal	129	53%
Function	123	29%

Herd data quality index

N/A

Animal scored. Linear scores and weaning weights in evaluations

Lot 80 MILBROOK KELT

ID: IE281084591176

Breed: Limousin

Sex: Male

DOB: 11-Oct-2015

Owner: William Smith - Millbrook Oldcastle Co Meath

Breeder:

Sire: Ampertaine Elgin
S1495

Glenrock Ventura

Glenrock Spartacus

Glenrock Saspirilla

Ampertaine Carla

Samy

Carmorn Lulu

Dam: Milbrook Helga 2
IE281084561017

Rockstar

L79

Glamour

Milbrook Bella

Rocky

Milbrook Uschi

Star Rating (Within Limousin breed)	Economic Indexes	€uro value per progeny	Index Reliability	Star rating (across all beef breeds)
★★★	Terminal Index	€122	26% (Low)	★★★★★
★★★★★	Replacement Index Maternal Cow Traits : Maternal Progeny Traits :	€112 €34 €77	18% (V Low) 15% 27%	★★★★★
	Dairy Beef			

Star Rating (Within Limousin breed)	Key profit traits	Index Value	Trait Reliability	Star rating (across all beef breeds)
Expected progeny performance				
	Calving difficulty (% 3 & 4) Breed ave: 4.75%,All breeds ave: 4.49%	+6.3%	33% (Low)	
★★★★★	Docility (1-5 scale) Breed ave: -0.07,All breeds ave: 0.01	0.06 scale	30% (Low)	★★★★★
★★★★★	Carcass weight (kg) Breed ave: 22.75kg,All breeds ave: 14.99kg	+27kg	32% (Low)	★★★★★
★★★★★	Carcass conformation (1-15 scale) Breed ave: 2.06,All breeds ave: 1.32	+2.21 scale	23% (Low)	★★★★★

Expected daughter breeding performance				
	Daughter calving diff (% 3 & 4) Breed ave: 5.09%,All breeds ave: 5.9%	+4.68%	12% (V Low)	
★★★★★	Daughter Milk (kg) Breed ave: -1.22kg,All breeds ave: 2.04kg	+1.4kg	16% (V Low)	★★★
★★★★★	Daughter calving interval (days) Breed ave: 0.93days,All breeds ave: -0.59days	-2.05days	8% (V Low)	★★★★★

Additional Information:

Linear composites	Value	Reliability
Muscle	140	54%
Skeletal	123	52%
Function	79	23%

Herd data quality index

N/A

Animal scored. Linear scores and weaning weights in evaluations

Lot 81 CASTLEVIEW KEN

ID: IE191567130798

Breed: Limousin

Sex: Male

DOB: 12-Oct-2015



Owner: Sean O'Sullivan Mrcvs - Tobermaing Castleisland Co Kerry

Breeder:

Sire: Ampertaine Commander
APM

Glenrock Ventura

Glenrock Spartacus
Glenrock Saspirilla

Ampertaine
Annabella

Sympa
Kype Sharon

Dam: Castleview Diva
IE191567160462

Fieldson Alf

Gunnerfleet Plunas
Eden Natasha

Roundhill Aleny 881

Imperial
Roundhill Terry Et



Star Rating (Within Limousin breed)	Economic Indexes	€uro value per progeny	Index Reliability	Star rating (across all beef breeds)
★★★★★★	Terminal Index	€153	46% (Average)	★★★★★★
★★★★★★	Replacement Index Maternal Cow Traits : Maternal Progeny Traits :	€131 €30 €100	45% (Average) 45% 46%	★★★★★★
	Dairy Beef			

Star Rating (Within Limousin breed)	Key profit traits	Index Value	Trait Reliability	Star rating (across all beef breeds)
Expected progeny performance				
	Calving difficulty (% 3 & 4) Breed ave: 4.75%,All breeds ave: 4.49%	+5.7%	50% (Average)	
★★★★★★	Docility (1-5 scale) Breed ave: -0.07,All breeds ave: 0.01	0.09 scale	48% (Average)	★★★★★★
★★★★★★	Carcass weight (kg) Breed ave: 22.75kg,All breeds ave: 14.99kg	+31kg	47% (Average)	★★★★★★
★★★★★★	Carcass conformation (1-15 scale) Breed ave: 2.06,All breeds ave: 1.32	+2.76 scale	47% (Average)	★★★★★★

Expected daughter breeding performance				
	Daughter calving diff (% 3 & 4) Breed ave: 5.09%,All breeds ave: 5.9%	+5.55%	44% (Average)	
★★★★	Daughter Milk (kg) Breed ave: -1.22kg,All breeds ave: 2.04kg	-0.2kg	48% (Average)	★★
★★	Daughter calving interval (days) Breed ave: 0.93days,All breeds ave: -0.59days	+2.22days	40% (Average)	★

Additional Information:

A commander son. 5 stars for Replacement and Terminal across and within the breed. Castleview herd is Johnes Accredited since 2006 with SAC.

Linear composites	Value	Reliability
Muscle	130	33%
Skeletal	115	33%
Function	129	27%

Herd data quality index

N/A

Linear scored progeny in evaluation

Lot 82 KILTORCAN KAKA

ID: IE211288961667

Breed: Limousin

Sex: Male

DOB: 15-Oct-2015

Owner: Sean Reid - Kiltorcan Ballyhale Co Kilkenny

Breeder:

Sire: Emerson
S1052

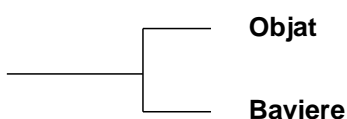

Dauphin
Melodie

Valeureux
Retine



Dam: Ardlea Hana
IE221064571105



Glenrock Ventura
Ampertaine Annabella

Nenuphar
0123 Occitane

Star Rating (Within Limousin breed)	Economic Indexes	€uro value per progeny	Index Reliability	Star rating (across all beef breeds)
★★★★★★	Terminal Index	€139	48% (Average)	★★★★★★
★	Replacement Index Maternal Cow Traits : Maternal Progeny Traits :	€34 -€47 €82	44% (Average) 42% 49%	★
	Dairy Beef			

Star Rating (Within Limousin breed)	Key profit traits	Index Value	Trait Reliability	Star rating (across all beef breeds)
Expected progeny performance				
	Calving difficulty (% 3 & 4) Breed ave: 4.75%,All breeds ave: 4.49%	+9.3%	50% (Average)	
★★★★★★	Docility (1-5 scale) Breed ave: -0.07,All breeds ave: 0.01	0.02 scale	53% (Average)	★★★
★★★★★★	Carcass weight (kg) Breed ave: 22.75kg,All breeds ave: 14.99kg	+34kg	51% (Average)	★★★★★★
★★★★★★	Carcass conformation (1-15 scale) Breed ave: 2.06,All breeds ave: 1.32	+2.69 scale	47% (Average)	★★★★★★

Expected daughter breeding performance				
	Daughter calving diff (% 3 & 4) Breed ave: 5.09%,All breeds ave: 5.9%	+6.49%	40% (Average)	
★	Daughter Milk (kg) Breed ave: -1.22kg,All breeds ave: 2.04kg	-5.7kg	45% (Average)	★
★★	Daughter calving interval (days) Breed ave: 0.93days,All breeds ave: -0.59days	+2.01days	37% (Low)	★

Additional Information:

Great bloodlines including Ampertaine Commander and Emerson. Very quiet bull. Emerson should be an easy calving bull.

Linear composites	Value	Reliability
Muscle	145	55%
Skeletal	124	53%
Function	104	27%

Herd data quality index

N/A

Animal scored. Linear scores and weaning weights in evaluations

Lot 83 CORLEA KNIGHT

ID: IE251049460366

Breed: Limousin

Sex: Male

DOB: 17-Oct-2015

Owner: Thomas Connor - Derrylough Kenagh Co Longford

Breeder:

Sire: Kaprico Eravelle
S2106

Wilodge Tonka

Oxygene

Wilodge Meclaire

Kaprico Ravelle

Greensons Gigolo
Kaprico Natelle

Dam: Corlea Infinity
IE251049460317

Haltcliffe Dancer

Sympa

Cloughhead Romany

Kilucan Glenda

Neuf

Kilucan Blaithin



Star Rating (Within Limousin breed)	Economic Indexes	€uro value per progeny	Index Reliability	Star rating (across all beef breeds)
★★★★★★	Terminal Index	€170	46% (Average)	★★★★★★
★★★★★★	Replacement Index Maternal Cow Traits : Maternal Progeny Traits :	€142 €28 €114	42% (Average) 40% 47%	★★★★★★
	Dairy Beef			

Star Rating (Within Limousin breed)	Key profit traits	Index Value	Trait Reliability	Star rating (across all beef breeds)
Expected progeny performance				
	Calving difficulty (% 3 & 4) Breed ave: 4.75%,All breeds ave: 4.49%	+5.2%	48% (Average)	
★★★★★★	Docility (1-5 scale) Breed ave: -0.07,All breeds ave: 0.01	-0.01 scale	61% (High)	★★★
★★★★★★	Carcass weight (kg) Breed ave: 22.75kg,All breeds ave: 14.99kg	+35kg	50% (Average)	★★★★★★
★★★★★★	Carcass conformation (1-15 scale) Breed ave: 2.06,All breeds ave: 1.32	+2.66 scale	46% (Average)	★★★★★★

Expected daughter breeding performance				
	Daughter calving diff (% 3 & 4) Breed ave: 5.09%,All breeds ave: 5.9%	+5.8%	38% (Low)	
★★★	Daughter Milk (kg) Breed ave: -1.22kg,All breeds ave: 2.04kg	-1.5kg	39% (Low)	★
★★★★	Daughter calving interval (days) Breed ave: 0.93days,All breeds ave: -0.59days	+0.39days	36% (Low)	★★

Additional Information:

Linear composites	Value	Reliability
Muscle	124	54%
Skeletal	112	52%
Function	110	25%

Herd data quality index

N/A

Animal scored. Linear scores and weaning weights in evaluations

Lot 84 WOOD ROAD KODY (ET)

ID: IE241241631777

Breed: Limousin

Sex: Male

DOB: 18-Oct-2015

Owner: Noel Fennessy - Woodroad Castleconnell Co Limerick

Breeder:

Sire: Ideal 23
IAL

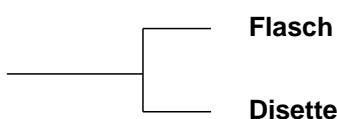

Dam: Wood Road Clara (Et)
IE241241650962

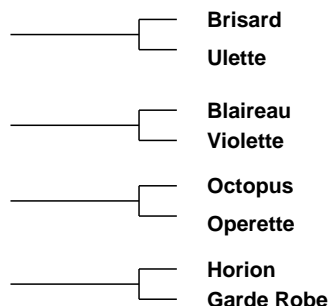
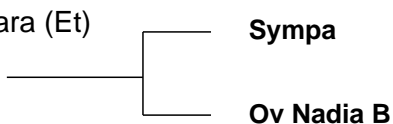

Star Rating (Within Limousin breed)	Economic Indexes	€uro value per progeny	Index Reliability	Star rating (across all beef breeds)
★★★★★★	Terminal Index	€154	50% (Average)	★★★★★★
★★★★★★	Replacement Index Maternal Cow Traits : Maternal Progeny Traits :	€129 €28 €101	48% (Average) 48% 49%	★★★★★★
	Dairy Beef			

Star Rating (Within Limousin breed)	Key profit traits	Index Value	Trait Reliability	Star rating (across all beef breeds)
Expected progeny performance				
	Calving difficulty (% 3 & 4) Breed ave: 4.75%,All breeds ave: 4.49%	+5.3%	48% (Average)	
★	Docility (1-5 scale) Breed ave: -0.07,All breeds ave: 0.01	-0.17 scale	57% (Average)	★
★★★★★★	Carcass weight (kg) Breed ave: 22.75kg,All breeds ave: 14.99kg	+36kg	53% (Average)	★★★★★★
★★★★★★	Carcass conformation (1-15 scale) Breed ave: 2.06,All breeds ave: 1.32	+2.32 scale	50% (Average)	★★★★★★

Expected daughter breeding performance				
	Daughter calving diff (% 3 & 4) Breed ave: 5.09%,All breeds ave: 5.9%	+4.42%	46% (Average)	
★★★	Daughter Milk (kg) Breed ave: -1.22kg,All breeds ave: 2.04kg	-1.4kg	49% (Average)	★
★★★★★★	Daughter calving interval (days) Breed ave: 0.93days,All breeds ave: -0.59days	-1.08days	45% (Average)	★★★

Additional Information:

Linear composites	Value	Reliability
Muscle	125	56%
Skeletal	123	54%
Function	110	32%

Herd data quality index

N/A

Animal scored. Linear scores and weaning weights in evaluations

Lot 85 BROOKMILL KLUNK

ID: IE281074120457

Breed: Limousin

Sex: Male

DOB: 18-Oct-2015

Owner: John And William Smith - Millbrook Oldcastle Co Meath

Breeder:

Sire: Ampertaine Elgin
S1495

Glenrock Ventura

Glenrock Spartacus

Glenrock Saspirilla

Ampertaine Carla

Samy

Carmorn Lulu

Dam: Milbrook Enya
IE281084540826

Neuf

Cassis

Jungle

Milbrook Ulla

F311 Poker

Milbrook Petal

Star Rating (Within Limousin breed)	Economic Indexes	€uro value per progeny	Index Reliability	Star rating (across all beef breeds)
★★★★★★	Terminal Index	€145	28% (Low)	★★★★★★
★★★★★★	Replacement Index	€133	21% (Low)	★★★★★★
	Maternal Cow Traits :	€38	18%	
	Maternal Progeny Traits :	€95	28%	
	Dairy Beef			

Star Rating (Within Limousin breed)	Key profit traits	Index Value	Trait Reliability	Star rating (across all beef breeds)
Expected progeny performance				
	Calving difficulty (% 3 & 4) Breed ave: 4.75%,All breeds ave: 4.49%	+5.2%	33% (Low)	
★★★★★★	Docility (1-5 scale) Breed ave: -0.07,All breeds ave: 0.01	0.05 scale	31% (Low)	★★★★★★
★★★★★★	Carcass weight (kg) Breed ave: 22.75kg,All breeds ave: 14.99kg	+31kg	34% (Low)	★★★★★★
★★★★★★	Carcass conformation (1-15 scale) Breed ave: 2.06,All breeds ave: 1.32	+2.33 scale	25% (Low)	★★★★★★

Expected daughter breeding performance				
	Daughter calving diff (% 3 & 4) Breed ave: 5.09%,All breeds ave: 5.9%	+4.98%	14% (V Low)	
★★★★★★	Daughter Milk (kg) Breed ave: -1.22kg,All breeds ave: 2.04kg	+4.6kg	18% (V Low)	★★★★★★
★★★	Daughter calving interval (days) Breed ave: 0.93days,All breeds ave: -0.59days	+1.17days	16% (V Low)	★

Additional Information:

1st prize winner at National Limousin Show in Kilkenny 2016. Milbrook Ulla was Supreme Champion at National show 2009.

Linear composites	Value	Reliability
Muscle	134	55%
Skeletal	129	52%
Function	105	25%

Herd data quality index

N/A

Animal scored. Linear scores and weaning weights in evaluations

Lot 86 CLONAGH KING PIN

ID: IE221283331223

Breed: Limousin

Sex: Male

DOB: 19-Oct-2015

Owner: Garreth T Behan - Clonagowan Ballyfin Portlaoise Co Laois

Breeder:

Sire: Dinmore Goldcrest
S1571

Ronick Hawk

Broadmeadows Cannon

Ronick Esther

Dinmore Elle

Wilodge Vantastic

Aghadowey Alix

Dam: Clonagh Harmony
IE221283391014

Wilodge Tonka

Oxygene

Wilodge Meclaira

Cloneygowan Alexa

Lino

Marhill Rebecca



Star Rating (Within Limousin breed)	Economic Indexes	€uro value per progeny	Index Reliability	Star rating (across all beef breeds)
★★★★★★	Terminal Index	€162	46% (Average)	★★★★★★
★★★★	Replacement Index Maternal Cow Traits : Maternal Progeny Traits :	€102 €2 €100	42% (Average) 41% 46%	★★★★★★
	Dairy Beef			

Star Rating (Within Limousin breed)	Key profit traits	Index Value	Trait Reliability	Star rating (across all beef breeds)
Expected progeny performance				
	Calving difficulty (% 3 & 4) Breed ave: 4.75%,All breeds ave: 4.49%	+8.4%	48% (Average)	
★★★★★★	Docility (1-5 scale) Breed ave: -0.07,All breeds ave: 0.01	0.02 scale	63% (High)	★★★
★★★★★★	Carcass weight (kg) Breed ave: 22.75kg,All breeds ave: 14.99kg	+40kg	49% (Average)	★★★★★★
★★★★★★	Carcass conformation (1-15 scale) Breed ave: 2.06,All breeds ave: 1.32	+2.52 scale	44% (Average)	★★★★★★

Expected daughter breeding performance				
	Daughter calving diff (% 3 & 4) Breed ave: 5.09%,All breeds ave: 5.9%	+3.71%	38% (Low)	
★	Daughter Milk (kg) Breed ave: -1.22kg,All breeds ave: 2.04kg	-5.7kg	40% (Average)	★
★★	Daughter calving interval (days) Breed ave: 0.93days,All breeds ave: -0.59days	+1.93days	37% (Low)	★

Additional Information:

Big powerful bull from very milky dam, a heifers calf. Goldcrest has been used across all heifers calving at 26 months without a problem.

Linear composites	Value	Reliability
Muscle	117	54%
Skeletal	126	52%
Function	110	23%

Herd data quality index

N/A

Animal scored. Linear scores and weaning weights in evaluations

Lot 87 GOONEY KRICPTON

ID: IE121197170233

Breed: Limousin

Sex: Male

DOB: 30-Oct-2015

Owner: Barney Heery - Maudabawn Cootehill Co Cavan

Breeder:

Sire: Wilodge Goldcard
LM4050

Wilodge Cerberus

Wilodge Tonka
Wilodge Priceless

Sarkley Bellola

Cloughhead Lord
Sarkley Talola

Dam: Gooney Iris
IE121197170225

Wilodge
Formulaone

Objat
Wilodge Diamante

Dalebrook Freda

Teddy



Star Rating (Within Limousin breed)	Economic Indexes	€uro value per progeny	Index Reliability	Star rating (across all beef breeds)
★★★★★★	Terminal Index	€155	45% (Average)	★★★★★★
★★★★★★	Replacement Index Maternal Cow Traits : Maternal Progeny Traits :	€116 €12 €103	41% (Average) 39% 46%	★★★★★★
	Dairy Beef			

Star Rating (Within Limousin breed)	Key profit traits	Index Value	Trait Reliability	Star rating (across all beef breeds)
Expected progeny performance				
	Calving difficulty (% 3 & 4) Breed ave: 4.75%,All breeds ave: 4.49%	+5%	48% (Average)	
★★★	Docility (1-5 scale) Breed ave: -0.07,All breeds ave: 0.01	-0.07 scale	45% (Average)	★★
★★★★★★	Carcass weight (kg) Breed ave: 22.75kg,All breeds ave: 14.99kg	+32kg	49% (Average)	★★★★★★
★★★★★★	Carcass conformation (1-15 scale) Breed ave: 2.06,All breeds ave: 1.32	+2.52 scale	45% (Average)	★★★★★★

Expected daughter breeding performance				
	Daughter calving diff (% 3 & 4) Breed ave: 5.09%,All breeds ave: 5.9%	+4.9%	37% (Low)	
★★★★	Daughter Milk (kg) Breed ave: -1.22kg,All breeds ave: 2.04kg	-0.2kg	41% (Average)	★★
★★	Daughter calving interval (days) Breed ave: 0.93days,All breeds ave: -0.59days	+1.39days	35% (Low)	★

Additional Information:
Genomic evaluated.

Linear composites	Value	Reliability
Muscle	131	54%
Skeletal	118	52%
Function	99	23%

Herd data quality index
N/A

Animal scored. Linear scores and weaning weights in evaluations

Lot 88 CARROWREAGH KANYE

ID: IE311411960428

Breed: Limousin

Sex: Male

DOB: 01-Nov-2015

Owner: Patrick J Bruen - Carrowreagh Elphin Co Roscommon

Breeder:

Sire: Wilodge Cerberus
WGE

Wilodge Tonka

Oxygene

Wilodge Meclaira

Wilodge Priceless

Broadmeadows Cannon
Wilodge Littlegem

Dam: Carrowreagh Gloire
IE311411960320

Cloughhead Lord

Heros

Favourite

Carrowreagh
Amy(Et)

Mas Du Clo
222 Ozone



Star Rating (Within Limousin breed)	Economic Indexes	€uro value per progeny	Index Reliability	Star rating (across all beef breeds)
★★★★★★	Terminal Index	€169	48% (Average)	★★★★★★
★★★	Replacement Index Maternal Cow Traits : Maternal Progeny Traits :	€88 -€23 €111	46% (Average) 45% 48%	★★★★
	Dairy Beef			

Star Rating (Within Limousin breed)	Key profit traits	Index Value	Trait Reliability	Star rating (across all beef breeds)
Expected progeny performance				
	Calving difficulty (% 3 & 4) Breed ave: 4.75%,All breeds ave: 4.49%	+5%	49% (Average)	
★★★★★★	Docility (1-5 scale) Breed ave: -0.07,All breeds ave: 0.01	-0.01 scale	65% (High)	★★★
★★★★★★	Carcass weight (kg) Breed ave: 22.75kg,All breeds ave: 14.99kg	+37kg	51% (Average)	★★★★★★
★★★★★★	Carcass conformation (1-15 scale) Breed ave: 2.06,All breeds ave: 1.32	+2.65 scale	48% (Average)	★★★★★★

Expected daughter breeding performance				
	Daughter calving diff (% 3 & 4) Breed ave: 5.09%,All breeds ave: 5.9%	+4.8%	44% (Average)	
★	Daughter Milk (kg) Breed ave: -1.22kg,All breeds ave: 2.04kg	-4.1kg	48% (Average)	★
★★	Daughter calving interval (days) Breed ave: 0.93days,All breeds ave: -0.59days	+1.55days	40% (Average)	★

Additional Information:

Very stylish, correct bull. Dam has good temperament with power.

Linear composites	Value	Reliability
Muscle	131	55%
Skeletal	120	53%
Function	110	30%

Herd data quality index

N/A

Animal scored. Linear scores and weaning weights in evaluations

Lot 89 ELITE KAVANAGH ET

ID: IE221062721218

Breed: Limousin

Sex: Male

DOB: 01-Nov-2015



Owner: Daniel Tynan - Beechhill Farm Doon Mountrath Co Laois

Breeder: Ed Tynan - Beechhill Farm Doon Mountrath Co Laois

Sire: Brutus Hashtag
LM4051

Brutus Cracker

Bailea UMBER
Sherry Pompom

Pyebrook Delight

Saunders Stallone
Dinmore Vorma

Dam: Elite Forever 1 Et
IE221062750718

Wilodge Vantastic

Wilodge Tonka
Ravenelle

Ardlea Coillte

Vison
0147 Saga



Star Rating (Within Limousin breed)	Economic Indexes	€uro value per progeny	Index Reliability	Star rating (across all beef breeds)
★★★★★	Terminal Index	€128	43% (Average)	★★★★★★
★★★	Replacement Index Maternal Cow Traits : Maternal Progeny Traits :	€83 €8 €75	39% (Low) 37% 43%	★★★★★
	Dairy Beef			

Star Rating (Within Limousin breed)	Key profit traits	Index Value	Trait Reliability	Star rating (across all beef breeds)
Expected progeny performance				
	Calving difficulty (% 3 & 4) Breed ave: 4.75%,All breeds ave: 4.49%	+8.6%	43% (Average)	
★★★★★★	Docility (1-5 scale) Breed ave: -0.07,All breeds ave: 0.01	0.12 scale	65% (High)	★★★★★★
★★★★★★	Carcass weight (kg) Breed ave: 22.75kg,All breeds ave: 14.99kg	+33kg	46% (Average)	★★★★★★
★★★★★★	Carcass conformation (1-15 scale) Breed ave: 2.06,All breeds ave: 1.32	+2.31 scale	41% (Average)	★★★★★★

Expected daughter breeding performance				
	Daughter calving diff (% 3 & 4) Breed ave: 5.09%,All breeds ave: 5.9%	+3.87%	35% (Low)	
★	Daughter Milk (kg) Breed ave: -1.22kg,All breeds ave: 2.04kg	-5kg	36% (Low)	★
★★★	Daughter calving interval (days) Breed ave: 0.93days,All breeds ave: -0.59days	+0.76days	34% (Low)	★★★

Additional Information:

Linear composites	Value	Reliability
Muscle	120	54%
Skeletal	117	52%
Function	116	19%

Herd data quality index

N/A

Animal scored. Linear scores and weaning weights in evaluations

Lot 90 ELITE KEELEY ET

ID: IE221062731227

Breed: Limousin

Sex: Male

DOB: 03-Nov-2015



Owner: Daniel Tynan - Beechhill Farm Doon Mountrath Co Laois

Breeder: Ed Tynan - Beechhill Farm Doon Mountrath Co Laois

Sire: Brutus Hashtag
LM4051

Brutus Cracker

Bailea UMBER
Sherry Pompom

Pyebrook Delight

Saunders Stallone
Dinmore Vorma

Dam: Elite Forever 1 Et
IE221062750718

Wilodge Vantastic

Wilodge Tonka
Ravenelle

Ardlea Coillte

Vison
0147 Saga



Star Rating (Within Limousin breed)	Economic Indexes	€uro value per progeny	Index Reliability	Star rating (across all beef breeds)
★★★★★★	Terminal Index	€156	43% (Average)	★★★★★★
★★★★★	Replacement Index Maternal Cow Traits : Maternal Progeny Traits :	€100 €6 €93	39% (Low) 37% 43%	★★★★★★
	Dairy Beef			

Star Rating (Within Limousin breed)	Key profit traits	Index Value	Trait Reliability	Star rating (across all beef breeds)
Expected progeny performance				
	Calving difficulty (% 3 & 4) Breed ave: 4.75%,All breeds ave: 4.49%	+8.9%	43% (Average)	
★★★★★★	Docility (1-5 scale) Breed ave: -0.07,All breeds ave: 0.01	0.09 scale	65% (High)	★★★★★★
★★★★★★	Carcass weight (kg) Breed ave: 22.75kg,All breeds ave: 14.99kg	+41kg	46% (Average)	★★★★★★
★★★★★★	Carcass conformation (1-15 scale) Breed ave: 2.06,All breeds ave: 1.32	+2.59 scale	41% (Average)	★★★★★★

Expected daughter breeding performance				
	Daughter calving diff (% 3 & 4) Breed ave: 5.09%,All breeds ave: 5.9%	+4.06%	35% (Low)	
★	Daughter Milk (kg) Breed ave: -1.22kg,All breeds ave: 2.04kg	-4.7kg	36% (Low)	★
★★★	Daughter calving interval (days) Breed ave: 0.93days,All breeds ave: -0.59days	+0.58days	34% (Low)	★★

Additional Information:

Linear composites	Value	Reliability
Muscle	142	54%
Skeletal	122	51%
Function	109	19%

Herd data quality index

N/A

Animal scored. Linear scores and weaning weights in evaluations

Lot 91 CARREFOUR KAISER

ID: IE301447590208

Breed: Limousin

Sex: Male

DOB: 03-Nov-2015

Owner: John Kenny - Loughaun Dunkerrin Birr Co Offaly

Breeder:

Sire: Ampertaine Elgin
S1495

Glenrock Ventura

Glenrock Spartacus
Glenrock Saspirilla

Ampertaine Carla

Samy
Carmorn Lulu

Dam: Kiltartan Brda
IE182526060288

Mas Du Clo

Bambino
Cosette

Kiltartan Samantha

Dauphin
Kiltartan Mary



Star Rating (Within Limousin breed)	Economic Indexes	€uro value per progeny	Index Reliability	Star rating (across all beef breeds)
★★★★★	Terminal Index	€127	43% (Average)	★★★★★★
★★★	Replacement Index Maternal Cow Traits : Maternal Progeny Traits :	€69 -€13 €82	41% (Average) 40% 44%	★★★
	Dairy Beef			

Star Rating (Within Limousin breed)	Key profit traits	Index Value	Trait Reliability	Star rating (across all beef breeds)
Expected progeny performance				
	Calving difficulty (% 3 & 4) Breed ave: 4.75%,All breeds ave: 4.49%	+5.5%	49% (Average)	
★★★★★★	Docility (1-5 scale) Breed ave: -0.07,All breeds ave: 0.01	scale	(Average)	★★★
★★★★★★	Carcass weight (kg) Breed ave: 22.75kg,All breeds ave: 14.99kg	+28kg	44% (Average)	★★★★★★
★★★★★	Carcass conformation (1-15 scale) Breed ave: 2.06,All breeds ave: 1.32	+2.16 scale	42% (Average)	★★★★★★

Expected daughter breeding performance				
	Daughter calving diff (% 3 & 4) Breed ave: 5.09%,All breeds ave: 5.9%	+5.24%	39% (Low)	
★★★	Daughter Milk (kg) Breed ave: -1.22kg,All breeds ave: 2.04kg	-0.9kg	42% (Average)	★★
★★	Daughter calving interval (days) Breed ave: 0.93days,All breeds ave: -0.59days	+1.72days	36% (Low)	★

Additional Information:

Very shapely bull out of a very good cow.

Linear composites	Value	Reliability
Muscle		
Skeletal		
Function		

Herd data quality index

N/A

Animal not scored.

Lot 92 CURRANE KING

ID: IE271738750514

Breed: Limousin

Sex: Male

DOB: 03-Nov-2015

Owner: Michael Mc Keown - Currane Ballyvary Castlebar Co Mayo

Breeder:

Sire: Nenuphar
NUP

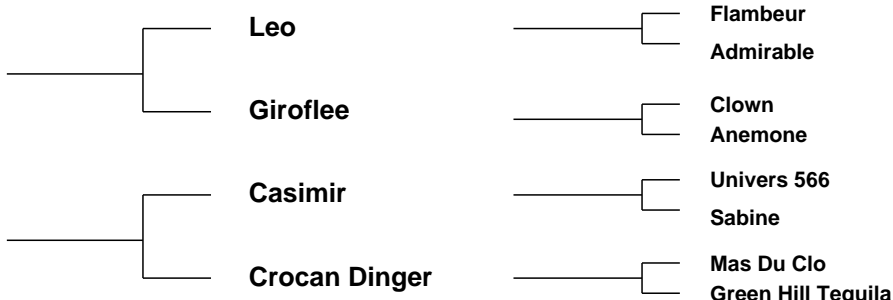

Star Rating (Within Limousin breed)	Economic Indexes	€uro value per progeny	Index Reliability	Star rating (across all beef breeds)
★★★★★★	Terminal Index	€159	48% (Average)	★★★★★★
★★	Replacement Index Maternal Cow Traits : Maternal Progeny Traits :	€73 -€31 €104	47% (Average) 47% 48%	★★★
	Dairy Beef			

Star Rating (Within Limousin breed)	Key profit traits	Index Value	Trait Reliability	Star rating (across all beef breeds)
Expected progeny performance				
	Calving difficulty (% 3 & 4) Breed ave: 4.75%,All breeds ave: 4.49%	+5.5%	49% (Average)	
★★★★	Docility (1-5 scale) Breed ave: -0.07,All breeds ave: 0.01	-0.05 scale	56% (Average)	★★
★★★★★★	Carcass weight (kg) Breed ave: 22.75kg,All breeds ave: 14.99kg	+34kg	52% (Average)	★★★★★★
★★★★★★	Carcass conformation (1-15 scale) Breed ave: 2.06,All breeds ave: 1.32	+2.48 scale	48% (Average)	★★★★★★

Expected daughter breeding performance				
	Daughter calving diff (% 3 & 4) Breed ave: 5.09%,All breeds ave: 5.9%	+5.12%	45% (Average)	
★★	Daughter Milk (kg) Breed ave: -1.22kg,All breeds ave: 2.04kg	-2.1kg	48% (Average)	★
★	Daughter calving interval (days) Breed ave: 0.93days,All breeds ave: -0.59days	+2.81days	44% (Average)	★

Additional Information:

Linear composites	Value	Reliability
Muscle	129	55%
Skeletal	127	53%
Function	116	30%

Herd data quality index

N/A

Animal scored. Linear scores and weaning weights in evaluations

Lot 93 ELITE KYTE (ET)

ID: IE221062771230

Breed: Limousin

Sex: Male

DOB: 10-Nov-2015



Owner: Daniel Tynan - Beechhill Farm Doon Mountrath Co Laois

Breeder: Ed Tynan - Beechhill Farm Doon Mountrath Co Laois

Sire: Aultside Hulk
LM2133

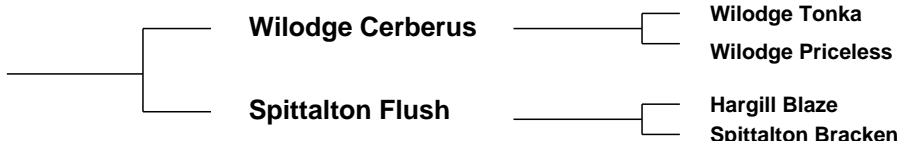

Dam: Ardlea George
IE221064581072



Star Rating (Within Limousin breed)	Economic Indexes	€uro value per progeny	Index Reliability	Star rating (across all beef breeds)
★★★★★★	Terminal Index	€150	22% (Low)	★★★★★★
★★★	Replacement Index Maternal Cow Traits : Maternal Progeny Traits :	€84 -€16 €101	16% (V Low) 14% 22%	★★★★
	Dairy Beef			

Star Rating (Within Limousin breed)	Key profit traits	Index Value	Trait Reliability	Star rating (across all beef breeds)
Expected progeny performance				
	Calving difficulty (% 3 & 4) Breed ave: 4.75%,All breeds ave: 4.49%	+5.1%	25% (Low)	
★★★★	Docility (1-5 scale) Breed ave: -0.07,All breeds ave: 0.01	-0.04 scale	32% (Low)	★★
★★★★★★	Carcass weight (kg) Breed ave: 22.75kg,All breeds ave: 14.99kg	+31kg	30% (Low)	★★★★★★
★★★★★★	Carcass conformation (1-15 scale) Breed ave: 2.06,All breeds ave: 1.32	+2.32 scale	18% (V Low)	★★★★★★

Expected daughter breeding performance				
	Daughter calving diff (% 3 & 4) Breed ave: 5.09%,All breeds ave: 5.9%	+4.44%	11% (V Low)	
★★	Daughter Milk (kg) Breed ave: -1.22kg,All breeds ave: 2.04kg	-3kg	16% (V Low)	★
★★★	Daughter calving interval (days) Breed ave: 0.93days,All breeds ave: -0.59days	+0.72days	7% (V Low)	★★

Additional Information:

Linear scored progeny in evaluation

Linear composites	Value	Reliability
Muscle	139	31%
Skeletal	125	31%
Function	110	17%

Herd data quality index
N/A

Lot 94 WOOD ROAD KIERON

ID: IE241241641778

Breed: Limousin

Sex: Male

DOB: 12-Nov-2015

Owner: Noel Fennessy - Woodroad Castleconnell Co Limerick

Breeder:

Sire: Lodge Hamlet
LM4058

5331 Saphir

Jacot

Issue

Lodge Violet

Broadmeadows Cannon
Middledale Tangerine

Dam: Lisbracken Harriet
UK954143214287

Hartlaw Excalibur

Wilodge Tonka

Hartlaw Blueberry

Ardnacrusha Violet
(Et)

Festin

0165 Maguy



Star Rating (Within Limousin breed)	Economic Indexes	€uro value per progeny	Index Reliability	Star rating (across all beef breeds)
★★★★★★	Terminal Index	€146	43% (Average)	★★★★★★
★★★★★	Replacement Index Maternal Cow Traits : Maternal Progeny Traits :	€104 €8 €96	39% (Low) 37% 45%	★★★★★★
	Dairy Beef			

Star Rating (Within Limousin breed)	Key profit traits	Index Value	Trait Reliability	Star rating (across all beef breeds)
Expected progeny performance				
	Calving difficulty (% 3 & 4) Breed ave: 4.75%,All breeds ave: 4.49%	+5.5%	48% (Average)	
★★★★★★	Docility (1-5 scale) Breed ave: -0.07,All breeds ave: 0.01	0.01 scale	62% (High)	★★★
★★★★★★	Carcass weight (kg) Breed ave: 22.75kg,All breeds ave: 14.99kg	+31kg	45% (Average)	★★★★★★
★★★★★★	Carcass conformation (1-15 scale) Breed ave: 2.06,All breeds ave: 1.32	+2.35 scale	40% (Average)	★★★★★★

Expected daughter breeding performance				
	Daughter calving diff (% 3 & 4) Breed ave: 5.09%,All breeds ave: 5.9%	+5.06%	35% (Low)	
★★★	Daughter Milk (kg) Breed ave: -1.22kg,All breeds ave: 2.04kg	-1.3kg	38% (Low)	★
★★★	Daughter calving interval (days) Breed ave: 0.93days,All breeds ave: -0.59days	+1.02days	34% (Low)	★★

Additional Information:

Linear composites	Value	Reliability
Muscle	126	51%
Skeletal	116	48%
Function	97	14%

Herd data quality index

N/A

Animal scored. Linear scores and weaning weights in evaluations

Lot 95 MEENROSS KING KONG ET

ID: IE131733220608

Breed: Limousin

Sex: Male

DOB: 13-Nov-2015

Owner: James O'Grady - Meenross Scariff Co Clare

Breeder:

Sire: Ampertaine Foreman
S1421

Wilodge Cerberus

Wilodge Tonka
Wilodge Priceless

Ampertaine
Bathsheba

Sympa
Kype Sharon

Dam: Ardnacrusha Annette (Et)
IE131668070389

Ideal 23

Flasch
Disette

F093 Lindy

As De Pic
Babette



Star Rating (Within Limousin breed)	Economic Indexes	€uro value per progeny	Index Reliability	Star rating (across all beef breeds)
★★★★★★	Terminal Index	€154	46% (Average)	★★★★★★
★★★★★★	Replacement Index Maternal Cow Traits : Maternal Progeny Traits :	€124 €20 €104	43% (Average) 42% 46%	★★★★★★
	Dairy Beef			

Star Rating (Within Limousin breed)	Key profit traits	Index Value	Trait Reliability	Star rating (across all beef breeds)
Expected progeny performance				
	Calving difficulty (% 3 & 4) Breed ave: 4.75%,All breeds ave: 4.49%	+4.2%	47% (Average)	
★	Docility (1-5 scale) Breed ave: -0.07,All breeds ave: 0.01	scale	(Average)	★
★★★★★★	Carcass weight (kg) Breed ave: 22.75kg,All breeds ave: 14.99kg	+31kg	50% (Average)	★★★★★★
★★★★★★	Carcass conformation (1-15 scale) Breed ave: 2.06,All breeds ave: 1.32	+2.5 scale	46% (Average)	★★★★★★

Expected daughter breeding performance				
	Daughter calving diff (% 3 & 4) Breed ave: 5.09%,All breeds ave: 5.9%	+4.19%	41% (Average)	
★★	Daughter Milk (kg) Breed ave: -1.22kg,All breeds ave: 2.04kg	-2.2kg	44% (Average)	★
★★★★★★	Daughter calving interval (days) Breed ave: 0.93days,All breeds ave: -0.59days	-1.51days	38% (Low)	★★★★★★

Additional Information:

Long, muscly 5 star Foreman bull out of an Ideal 23 cow.

Linear composites	Value	Reliability
Muscle		
Skeletal		
Function		

Herd data quality index

N/A

Animal not scored.

Lot 96 BOS KOE ET

ID: IE311866930148

Breed: Limousin

Sex: Male

DOB: 15-Nov-2015

Owner: Joe Collins Mrcvs - Clogher Kilmore Carrick On Shannon Co Roscommon

Breeder:

Sire: On-Dit
ONI

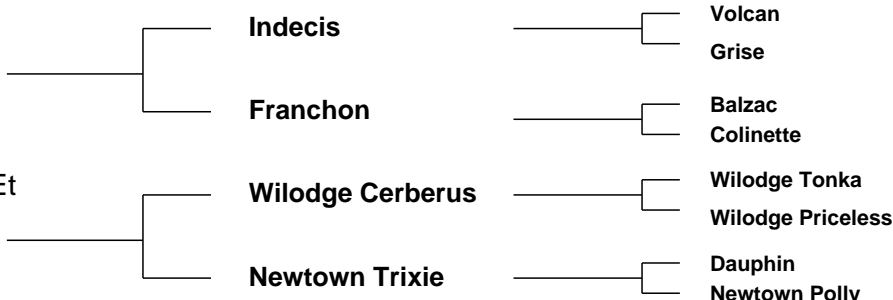

Star Rating (Within Limousin breed)	Economic Indexes	€uro value per progeny	Index Reliability	Star rating (across all beef breeds)
★★★★★★	Terminal Index	€180	48% (Average)	★★★★★★
★★★★★★	Replacement Index Maternal Cow Traits : Maternal Progeny Traits :	€121 €0 €121	46% (Average) 45% 47%	★★★★★★
	Dairy Beef			

Star Rating (Within Limousin breed)	Key profit traits	Index Value	Trait Reliability	Star rating (across all beef breeds)
Expected progeny performance				
	Calving difficulty (% 3 & 4) Breed ave: 4.75%,All breeds ave: 4.49%	+4.7%	46% (Average)	
★★★★★★	Docility (1-5 scale) Breed ave: -0.07,All breeds ave: 0.01	0.01 scale	55% (Average)	★★★
★★★★★★	Carcass weight (kg) Breed ave: 22.75kg,All breeds ave: 14.99kg	+40kg	52% (Average)	★★★★★★
★★★★★★	Carcass conformation (1-15 scale) Breed ave: 2.06,All breeds ave: 1.32	+2.58 scale	48% (Average)	★★★★★★

Expected daughter breeding performance				
	Daughter calving diff (% 3 & 4) Breed ave: 5.09%,All breeds ave: 5.9%	+5.2%	45% (Average)	
★★★★★★	Daughter Milk (kg) Breed ave: -1.22kg,All breeds ave: 2.04kg	+1.7kg	46% (Average)	★★★
★	Daughter calving interval (days) Breed ave: 0.93days,All breeds ave: -0.59days	+4.49days	42% (Average)	★

Additional Information:

This bull will deliver both muscle and milk. Vaccinated for Lepto, BVD and pneumonia. Herd accredited free of IBR, BVD and Johnes by CHECS.

Linear composites	Value	Reliability
Muscle	137	55%
Skeletal	134	53%
Function	127	29%

Herd data quality index

N/A

Animal scored. Linear scores and weaning weights in evaluations

Lot 97 DERRYGULLINANE KRUIRING

ID: IE271061760380

Breed: Limousin

Sex: Male

DOB: 23-Nov-2015



Owner: Gerry Walsh - No 5 The Spires Church Road Ballina Co Mayo

Breeder: John Joseph Walsh - Derrygullinane Knockmore Ballina Co Mayo

Sire: Lowerffrydd Empire
S1148

Objat

Dauphin

Melodie

Dentox Valium

Nenuphar

Dentox Sue

Dam: Derrygullinane Izzy
IE271061720311

Wilodge Fastrac

Wilodge Vantastic

Hazelhead Annie

0128 Otarie

Farceur

Elite



Star Rating (Within Limousin breed)	Economic Indexes	€uro value per progeny	Index Reliability	Star rating (across all beef breeds)
★★★★★★	Terminal Index	€146	45% (Average)	★★★★★★
★	Replacement Index Maternal Cow Traits : Maternal Progeny Traits :	€51 -€43 €94	41% (Average) 39% 45%	★★
	Dairy Beef			

Star Rating (Within Limousin breed)	Key profit traits	Index Value	Trait Reliability	Star rating (across all beef breeds)
Expected progeny performance				
	Calving difficulty (% 3 & 4) Breed ave: 4.75%,All breeds ave: 4.49%	+6.3%	47% (Average)	
★★★★★★	Docility (1-5 scale) Breed ave: -0.07,All breeds ave: 0.01	0.01 scale	54% (Average)	★★★
★★★★★★	Carcass weight (kg) Breed ave: 22.75kg,All breeds ave: 14.99kg	+31kg	48% (Average)	★★★★★★
★★★★★★	Carcass conformation (1-15 scale) Breed ave: 2.06,All breeds ave: 1.32	+2.47 scale	43% (Average)	★★★★★★

Expected daughter breeding performance				
	Daughter calving diff (% 3 & 4) Breed ave: 5.09%,All breeds ave: 5.9%	+6.14%	38% (Low)	
★	Daughter Milk (kg) Breed ave: -1.22kg,All breeds ave: 2.04kg	-6.7kg	41% (Average)	★
★★	Daughter calving interval (days) Breed ave: 0.93days,All breeds ave: -0.59days	+2.27days	35% (Low)	★

Additional Information:

Stylish well muscled bull, should be suitable for heifers. Genotyped. 6 years testing in Limo Leader.

Linear composites	Value	Reliability
Muscle	124	54%
Skeletal	119	51%
Function	113	21%

Herd data quality index

N/A

Animal scored. Linear scores and weaning weights in evaluations

Lot 98 TOMRILAND KENNY

ID: IE381121170601

Breed: Limousin

Sex: Male

DOB: 25-Nov-2015



Owner: Noel Kenny - Tomriland Roundwood Ashford Co Wicklow

Breeder:

Sire: Sympa
SYP

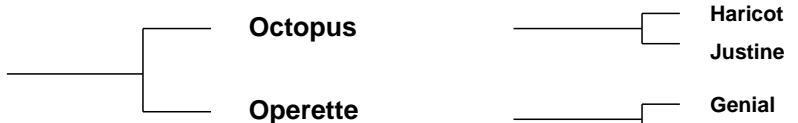

Dam: Tomriland Ireland Et
IE381121170519

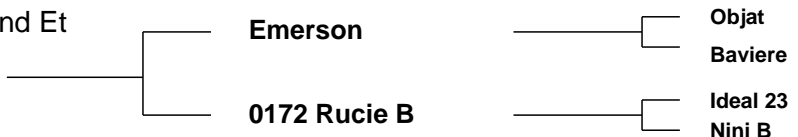

Star Rating (Within Limousin breed)	Economic Indexes	€uro value per progeny	Index Reliability	Star rating (across all beef breeds)
★★★★★★	Terminal Index	€162	46% (Average)	★★★★★★
★★★★★★	Replacement Index Maternal Cow Traits : Maternal Progeny Traits :	€135 €27 €108	45% (Average) 45% 46%	★★★★★★
	Dairy Beef			

Star Rating (Within Limousin breed)	Key profit traits	Index Value	Trait Reliability	Star rating (across all beef breeds)
Expected progeny performance				
	Calving difficulty (% 3 & 4) Breed ave: 4.75%,All breeds ave: 4.49%	+4.9%	49% (Average)	
★★★★★	Docility (1-5 scale) Breed ave: -0.07,All breeds ave: 0.01	scale	(Average)	★★★
★★★★★★	Carcass weight (kg) Breed ave: 22.75kg,All breeds ave: 14.99kg	+34kg	47% (Average)	★★★★★★
★★★★★★	Carcass conformation (1-15 scale) Breed ave: 2.06,All breeds ave: 1.32	+2.54 scale	47% (Average)	★★★★★★

Expected daughter breeding performance				
	Daughter calving diff (% 3 & 4) Breed ave: 5.09%,All breeds ave: 5.9%	+4.72%	45% (Average)	
★★★	Daughter Milk (kg) Breed ave: -1.22kg,All breeds ave: 2.04kg	-3.1kg	46% (Average)	★
★★★★★★	Daughter calving interval (days) Breed ave: 0.93days,All breeds ave: -0.59days	-2.3days	43% (Average)	★★★★★

Additional Information:
Grandson of Rucie B. Stacked pedigree.

Linear composites	Value	Reliability
Muscle		
Skeletal		
Function		

Herd data quality index
N/A

Animal not scored.

Lot 99 BROOKLANDS KEN

ID: IE141475411467

Breed: Limousin

Sex: Male

DOB: 27-Nov-2015

Owner: Clive Jennings - Boulteen Enniskeane Co Cork

Breeder:

Sire: Kaprico Eravelle
S2106

Wilodge Tonka

Oxygene

Wilodge Meclaire

Kaprico Ravelle

Greensons Gigolo
Kaprico Natelle

Dam: Brooklands Ivana
IE141475451256

Brooklands F0959

Ronick Hawk

Brooklands Cheryl

Brooklands G1032

Elegante Earl
Whitewell Beauty



Star Rating (Within Limousin breed)	Economic Indexes	€uro value per progeny	Index Reliability	Star rating (across all beef breeds)
★★★★★★	Terminal Index	€181	42% (Average)	★★★★★★
★★★★★★	Replacement Index Maternal Cow Traits : Maternal Progeny Traits :	€145 €22 €124	39% (Low) 37% 43%	★★★★★★
	Dairy Beef			

Star Rating (Within Limousin breed)	Key profit traits	Index Value	Trait Reliability	Star rating (across all beef breeds)
Expected progeny performance				
	Calving difficulty (% 3 & 4) Breed ave: 4.75%,All breeds ave: 4.49%	+4.2%	49% (Average)	
★★★★★★	Docility (1-5 scale) Breed ave: -0.07,All breeds ave: 0.01	scale	(Average)	★★★★★★
★★★★★★	Carcass weight (kg) Breed ave: 22.75kg,All breeds ave: 14.99kg	+39kg	41% (Average)	★★★★★★
★★★★★★	Carcass conformation (1-15 scale) Breed ave: 2.06,All breeds ave: 1.32	+2.54 scale	38% (Low)	★★★★★★

Expected daughter breeding performance				
	Daughter calving diff (% 3 & 4) Breed ave: 5.09%,All breeds ave: 5.9%	+5.28%	37% (Low)	
★★	Daughter Milk (kg) Breed ave: -1.22kg,All breeds ave: 2.04kg	-2.8kg	38% (Low)	★
★★★	Daughter calving interval (days) Breed ave: 0.93days,All breeds ave: -0.59days	+0.78days	35% (Low)	★★

Additional Information:

Heifers calf, born at 38kgs unassisted.

Linear composites	Value	Reliability
Muscle		
Skeletal		
Function		

Herd data quality index

N/A

Animal not scored.

Lot 100 LIVERPOOL KLASSIC ET

ID: IE311487830251

Breed: Limousin

Sex: Male

DOB: 27-Nov-2015

Owner: Michael Graham - Keadue East Boyle Co Roscommon

Breeder:

Sire: Haltcliffe Dancer
HCF

Sympa

Octopus

Operette

Cloughhead
Romany

Oasis
Cloughhead Novelty

Dam: Curraghree Temptress
IE281516070075

Ideal 23

Flasch

Disette

Pelletstown Katie

Genereux

Pelletstown Deluxe



Star Rating (Within Limousin breed)	Economic Indexes	€uro value per progeny	Index Reliability	Star rating (across all beef breeds)
★★★★★★	Terminal Index	€164	49% (Average)	★★★★★★
★★★	Replacement Index Maternal Cow Traits : Maternal Progeny Traits :	€84 -€21 €105	48% (Average) 47% 49%	★★★★
	Dairy Beef			

Star Rating (Within Limousin breed)	Key profit traits	Index Value	Trait Reliability	Star rating (across all beef breeds)
Expected progeny performance				
	Calving difficulty (% 3 & 4) Breed ave: 4.75%,All breeds ave: 4.49%	+6.6%	48% (Average)	
★★★★	Docility (1-5 scale) Breed ave: -0.07,All breeds ave: 0.01	-0.05 scale	49% (Average)	★★
★★★★★★	Carcass weight (kg) Breed ave: 22.75kg,All breeds ave: 14.99kg	+39kg	54% (Average)	★★★★★★
★★★★★★	Carcass conformation (1-15 scale) Breed ave: 2.06,All breeds ave: 1.32	+2.51 scale	50% (Average)	★★★★★★

Expected daughter breeding performance				
	Daughter calving diff (% 3 & 4) Breed ave: 5.09%,All breeds ave: 5.9%	+6.54%	46% (Average)	
★	Daughter Milk (kg) Breed ave: -1.22kg,All breeds ave: 2.04kg	-5.9kg	49% (Average)	★
★★★★★★	Daughter calving interval (days) Breed ave: 0.93days,All breeds ave: -0.59days	-0.6days	42% (Average)	★★★

Additional Information:

Linear composites	Value	Reliability
Muscle	124	56%
Skeletal	120	54%
Function	113	31%

Herd data quality index

N/A

Animal scored. Linear scores and weaning weights in evaluations

Lot 101 SHANNON KK

ID: IE191045180636

Breed: Limousin

Sex: Male

DOB: 30-Nov-2015



Owner: Sarah Mcelligott - Kilcolman Asdee Listowel Co Kerry

Breeder:

Sire: Bavardage
AGB



Dam: Shannon Flora
IE191045140459

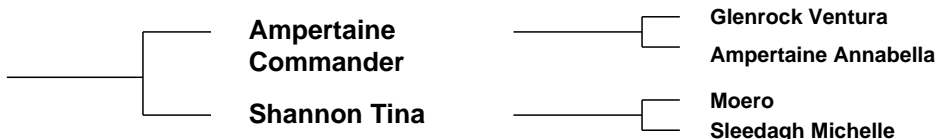

Indecis

Franchon

Dauphin

Mandarine

Glenrock Ventura

Ampertaine Annabella

Moero

Sleedagh Michelle



Star Rating (Within Limousin breed)	Economic Indexes	€uro value per progeny	Index Reliability	Star rating (across all beef breeds)
★★★★★★	Terminal Index	€155	45% (Average)	★★★★★★
★★★★★★	Replacement Index Maternal Cow Traits : Maternal Progeny Traits :	€118 €18 €101	44% (Average) 43% 45%	★★★★★★
	Dairy Beef			

Star Rating (Within Limousin breed)	Key profit traits	Index Value	Trait Reliability	Star rating (across all beef breeds)
Expected progeny performance				
	Calving difficulty (% 3 & 4) Breed ave: 4.75%,All breeds ave: 4.49%	+5.7%	49% (Average)	
★★★★★★	Docility (1-5 scale) Breed ave: -0.07,All breeds ave: 0.01	scale	(Average)	★★★
★★★★★★	Carcass weight (kg) Breed ave: 22.75kg,All breeds ave: 14.99kg	+35kg	46% (Average)	★★★★★★
★★★★★★	Carcass conformation (1-15 scale) Breed ave: 2.06,All breeds ave: 1.32	+2.52 scale	45% (Average)	★★★★★★

Expected daughter breeding performance				
	Daughter calving diff (% 3 & 4) Breed ave: 5.09%,All breeds ave: 5.9%	+5.95%	41% (Average)	
★★★★	Daughter Milk (kg) Breed ave: -1.22kg,All breeds ave: 2.04kg	+0.8kg	48% (Average)	★★
★★	Daughter calving interval (days) Breed ave: 0.93days,All breeds ave: -0.59days	+1.5days	38% (Low)	★

Additional Information:

Bavardage x Commander. Bavardage high maternal French sire.

Linear composites	Value	Reliability
Muscle		
Skeletal		
Function		

Herd data quality index

N/A

Animal not scored.

Lot 102 GALBALLY KINGPIN 1129

ID: IE371218341129

Breed: Limousin

Sex: Male

DOB: 01-Dec-2015

Owner: Trevor Masterson - Galbally Ballyhogue Enniscorthy Co Wexford

Breeder:

Sire: Galbally Danastic
F163

Wilodge Vantastic

Wilodge Tonka
Ravenelle

Galbally Ursula

Penane Prince
Seabank Gwenda

Dam: Galbally Evonne
IE371218350635

Sympa

Octopus
Operette

Galbally V304

Malibu
Galbally Rose



Star Rating (Within Limousin breed)	Economic Indexes	€uro value per progeny	Index Reliability	Star rating (across all beef breeds)
★★★★★★	Terminal Index	€161	48% (Average)	★★★★★★
★★★★★★	Replacement Index Maternal Cow Traits : Maternal Progeny Traits :	€143 €36 €107	45% (Average) 44% 49%	★★★★★★
	Dairy Beef			

Star Rating (Within Limousin breed)	Key profit traits	Index Value	Trait Reliability	Star rating (across all beef breeds)
Expected progeny performance				
	Calving difficulty (% 3 & 4) Breed ave: 4.75%,All breeds ave: 4.49%	+5%	50% (Average)	
★★★★★★	Docility (1-5 scale) Breed ave: -0.07,All breeds ave: 0.01	0.2 scale	65% (High)	★★★★★★
★★★★★★	Carcass weight (kg) Breed ave: 22.75kg,All breeds ave: 14.99kg	+34kg	51% (Average)	★★★★★★
★★★★★★	Carcass conformation (1-15 scale) Breed ave: 2.06,All breeds ave: 1.32	+2.63 scale	46% (Average)	★★★★★★

Expected daughter breeding performance				
	Daughter calving diff (% 3 & 4) Breed ave: 5.09%,All breeds ave: 5.9%	+3.56%	41% (Average)	
★	Daughter Milk (kg) Breed ave: -1.22kg,All breeds ave: 2.04kg	-7.4kg	47% (Average)	★
★★★★★★	Daughter calving interval (days) Breed ave: 0.93days,All breeds ave: -0.59days	-2.65days	39% (Low)	★★★★★★

Additional Information:

Very stylish young bull. Exceptional eurostars. 5 star short gestation and impressive calving ease figure. Super dam line.

Linear composites	Value	Reliability
Muscle	125	54%
Skeletal	119	52%
Function	112	24%

Herd data quality index

N/A

Animal scored. Linear scores and weaning weights in evaluations

Lot 103 GALBALLY KASS 1128

ID: IE371218331128

Breed: Limousin

Sex: Male

DOB: 01-Dec-2015

Owner: Trevor Masterson - Galbally Ballyhogue Enniscorthy Co Wexford

Breeder:

Sire: Galbally Danastic
F163

Wilodge Vantastic

Wilodge Tonka
Ravenelle

Galbally Ursula

Penane Prince
Seabank Gwenda

Dam: Galbally Ellie
IE371218330633

Ampertaine
Brigadeer

Sympa
Kype Signet

Galbally B-425

Lino
Galbally Tessie



Star Rating (Within Limousin breed)	Economic Indexes	€uro value per progeny	Index Reliability	Star rating (across all beef breeds)
★★★★★★	Terminal Index	€168	48% (Average)	★★★★★★
★★★★★★	Replacement Index Maternal Cow Traits : Maternal Progeny Traits :	€131 €25 €105	45% (Average) 44% 49%	★★★★★★
	Dairy Beef			

Star Rating (Within Limousin breed)	Key profit traits	Index Value	Trait Reliability	Star rating (across all beef breeds)
Expected progeny performance				
	Calving difficulty (% 3 & 4) Breed ave: 4.75%,All breeds ave: 4.49%	+7.3%	49% (Average)	
★★★★★★	Docility (1-5 scale) Breed ave: -0.07,All breeds ave: 0.01	0.22 scale	65% (High)	★★★★★★
★★★★★★	Carcass weight (kg) Breed ave: 22.75kg,All breeds ave: 14.99kg	+40kg	51% (Average)	★★★★★★
★★★★★★	Carcass conformation (1-15 scale) Breed ave: 2.06,All breeds ave: 1.32	+2.63 scale	46% (Average)	★★★★★★

Expected daughter breeding performance				
	Daughter calving diff (% 3 & 4) Breed ave: 5.09%,All breeds ave: 5.9%	+3.29%	41% (Average)	
★	Daughter Milk (kg) Breed ave: -1.22kg,All breeds ave: 2.04kg	-5.9kg	46% (Average)	★
★★★★★★	Daughter calving interval (days) Breed ave: 0.93days,All breeds ave: -0.59days	-1.44days	39% (Low)	★★★★★★

Additional Information:

Well grown young bull. Super eurostars. Exceptional docility. Bulls sold off sire - Galbally Danastic (AI code F163) are proving to be easy calving and breed great cattle.

Linear composites	Value	Reliability
Muscle	129	54%
Skeletal	118	52%
Function	110	23%

Herd data quality index

N/A

Animal scored. Linear scores and weaning weights in evaluations

Lot 104 DRUMMIN KID ET

ID: IE131206331364

Breed: Limousin

Sex: Male

DOB: 01-Dec-2015

Owner: John Mcinerney - Clonmoney West Newmarket On Fergus Co Clare

Breeder:

Sire: Dinmore Goldcrest
S1571

Ronick Hawk

Broadmeadows Cannon

Ronick Esther

Dinmore Elle

Wilodge Vantastic

Aghadowey Alix

Dam: Drummin Cliona (Et)
IE131206310579

Mas Du Clo

Bambino

Cosette

Drummin Peach

Moustick

Drummin Lady



Star Rating (Within Limousin breed)	Economic Indexes	€uro value per progeny	Index Reliability	Star rating (across all beef breeds)
★★★★★★	Terminal Index	€139	47% (Average)	★★★★★★
★★★	Replacement Index Maternal Cow Traits : Maternal Progeny Traits :	€77 -€2 €79	43% (Average) 42% 47%	★★★★
	Dairy Beef			

Star Rating (Within Limousin breed)	Key profit traits	Index Value	Trait Reliability	Star rating (across all beef breeds)
Expected progeny performance				
	Calving difficulty (% 3 & 4) Breed ave: 4.75%,All breeds ave: 4.49%	+10.5%	47% (Average)	
★★★★★★	Docility (1-5 scale) Breed ave: -0.07,All breeds ave: 0.01	0.07 scale	64% (High)	★★★★★★
★★★★★★	Carcass weight (kg) Breed ave: 22.75kg,All breeds ave: 14.99kg	+38kg	51% (Average)	★★★★★★
★★★★★★	Carcass conformation (1-15 scale) Breed ave: 2.06,All breeds ave: 1.32	+2.68 scale	46% (Average)	★★★★★★

Expected daughter breeding performance				
	Daughter calving diff (% 3 & 4) Breed ave: 5.09%,All breeds ave: 5.9%	+3.85%	40% (Average)	
★★★	Daughter Milk (kg) Breed ave: -1.22kg,All breeds ave: 2.04kg	-0.9kg	42% (Average)	★★
★	Daughter calving interval (days) Breed ave: 0.93days,All breeds ave: -0.59days	+3.43days	38% (Low)	★

Additional Information:

Linear composites	Value	Reliability
Muscle	141	56%
Skeletal	136	54%
Function	109	28%

Herd data quality index

N/A

Animal scored. Linear scores and weaning weights in evaluations

Lot 105 LISSALOHORIG KOKO

ID: IE141294560451

Breed: Limousin

Sex: Male

DOB: 02-Dec-2015

Owner: Pdraig Cotter - Moulmagirra Leap Co Cork

Breeder:

Sire: Brutus Hashtag
LM4051

Brutus Cracker

Bailea UMBER
Sherry Pompom

Pyebrook Delight

Saunders Stallone
Dinmore Vorma

Dam: Kilmore Deirdre
IE191198980352

Otan

Insecte
Jade

Kilmore Tanya

Imperial
Oceane



Star Rating (Within Limousin breed)	Economic Indexes	€uro value per progeny	Index Reliability	Star rating (across all beef breeds)
★★★★	Terminal Index	€119	41% (Average)	★★★★★
★★★★	Replacement Index Maternal Cow Traits : Maternal Progeny Traits :	€79 €4 €75	39% (Low) 38% 42%	★★★★★
	Dairy Beef			

Star Rating (Within Limousin breed)	Key profit traits	Index Value	Trait Reliability	Star rating (across all beef breeds)
Expected progeny performance				
	Calving difficulty (% 3 & 4) Breed ave: 4.75%,All breeds ave: 4.49%	+5.5%	47% (Average)	
★★★★★★	Docility (1-5 scale) Breed ave: -0.07,All breeds ave: 0.01	scale	(Average)	★★★★
★★★★★	Carcass weight (kg) Breed ave: 22.75kg,All breeds ave: 14.99kg	+27kg	42% (Average)	★★★★★★
★★★★★	Carcass conformation (1-15 scale) Breed ave: 2.06,All breeds ave: 1.32	+2.14 scale	40% (Average)	★★★★★★

Expected daughter breeding performance				
	Daughter calving diff (% 3 & 4) Breed ave: 5.09%,All breeds ave: 5.9%	+4.88%	36% (Low)	
★★★★	Daughter Milk (kg) Breed ave: -1.22kg,All breeds ave: 2.04kg	-1.1kg	40% (Average)	★
★★★	Daughter calving interval (days) Breed ave: 0.93days,All breeds ave: -0.59days	+1.96days	35% (Low)	★

Additional Information:

Linear composites	Value	Reliability
Muscle		
Skeletal		
Function		

Herd data quality index

N/A

Animal not scored.

Lot 106 CLOONCARA LIMOUSINS KILIPSO

ID: IE272047960170

Breed: Limousin

Sex: Male

DOB: 02-Dec-2015

Owner: David Cogan - Ballyglass Kilmovee Co Mayo

Breeder:

Sire: Ampertaine Hollywood
YHW

Ampertaine Elgin

Glenrock Ventura
Ampertaine Carla

Ampertaine Esmia

Cloughhead Umpire
Kype Sky

Dam: Clooncara Limousins Hot Girl
IE272047920150

Milbrook Dartangan
Et

Wilodge Vantastic
Milbrook Kathryn

Corrigeen Clare

Pelletstown Newman
Corrigeen Larua

Star Rating (Within Limousin breed)	Economic Indexes	€uro value per progeny	Index Reliability	Star rating (across all beef breeds)
★★★★★	Terminal Index	€127	24% (Low)	★★★★★★
★★★	Replacement Index Maternal Cow Traits : Maternal Progeny Traits :	€89 €8 €82	16% (V Low) 13% 25%	★★★★★
	Dairy Beef			

Star Rating (Within Limousin breed)	Key profit traits	Index Value	Trait Reliability	Star rating (across all beef breeds)
Expected progeny performance				
	Calving difficulty (% 3 & 4) Breed ave: 4.75%,All breeds ave: 4.49%	+6.3%	33% (Low)	
★★	Docility (1-5 scale) Breed ave: -0.07,All breeds ave: 0.01	-0.11 scale	38% (Low)	★
★★★★★★	Carcass weight (kg) Breed ave: 22.75kg,All breeds ave: 14.99kg	+28kg	28% (Low)	★★★★★★
★★★★★	Carcass conformation (1-15 scale) Breed ave: 2.06,All breeds ave: 1.32	+2.23 scale	19% (V Low)	★★★★★★

Expected daughter breeding performance				
	Daughter calving diff (% 3 & 4) Breed ave: 5.09%,All breeds ave: 5.9%	+3.73%	11% (V Low)	
★★★★★	Daughter Milk (kg) Breed ave: -1.22kg,All breeds ave: 2.04kg	-0.2kg	11% (V Low)	★★
★★★★★	Daughter calving interval (days) Breed ave: 0.93days,All breeds ave: -0.59days	+0.36days	9% (V Low)	★★

Additional Information:

Linear composites	Value	Reliability
Muscle	129	51%
Skeletal	116	48%
Function	103	17%

Herd data quality index

N/A

Animal scored. Linear scores and weaning weights in evaluations

Lot 107 BOYANAGH KEITH

ID: IE311415620766

Breed: Limousin

Sex: Male

DOB: 06-Dec-2015

Owner: Ms Mary Tarpey - Carrow Elphin Castlerea Co Roscommon

Breeder:

Sire: Wilodge Fastrac
LM4052

Wilodge Vantastic

Wilodge Tonka
Ravenelle

Hazelhead Annie

Sympa
Hazelhead Sarah

Dam: Castlerock Estelle
IE311348140205

Ovaun
Vannistelrooy

Nenuphar
Hawthorne Sally

Corlea Veronica

Epson
Corlea Star



Star Rating (Within Limousin breed)	Economic Indexes	€uro value per progeny	Index Reliability	Star rating (across all beef breeds)
★★★★★★	Terminal Index	€145	46% (Average)	★★★★★★
★★★★	Replacement Index Maternal Cow Traits : Maternal Progeny Traits :	€93 €2 €91	43% (Average) 41% 47%	★★★★★★
	Dairy Beef			

Star Rating (Within Limousin breed)	Key profit traits	Index Value	Trait Reliability	Star rating (across all beef breeds)
Expected progeny performance				
	Calving difficulty (% 3 & 4) Breed ave: 4.75%,All breeds ave: 4.49%	+7.6%	49% (Average)	
★★★★	Docility (1-5 scale) Breed ave: -0.07,All breeds ave: 0.01	-0.04 scale	55% (Average)	★★
★★★★★★	Carcass weight (kg) Breed ave: 22.75kg,All breeds ave: 14.99kg	+34kg	50% (Average)	★★★★★★
★★★★★★	Carcass conformation (1-15 scale) Breed ave: 2.06,All breeds ave: 1.32	+2.34 scale	45% (Average)	★★★★★★

Expected daughter breeding performance				
	Daughter calving diff (% 3 & 4) Breed ave: 5.09%,All breeds ave: 5.9%	+3.54%	40% (Average)	
★★	Daughter Milk (kg) Breed ave: -1.22kg,All breeds ave: 2.04kg	-3.4kg	42% (Average)	★
★★★	Daughter calving interval (days) Breed ave: 0.93days,All breeds ave: -0.59days	+0.61days	37% (Low)	★★

Additional Information:

Linear composites	Value	Reliability
Muscle	130	53%
Skeletal	127	51%
Function	117	25%

Herd data quality index

N/A

Animal scored. Linear scores and weaning weights in evaluations

Lot 108 ROUNDHILL KANSAS 2

ID: IE241280211653

Breed: Limousin

Sex: Male

DOB: 09-Dec-2015

Owner: Timothy Corridan - Castlequarter House Fedamore Co Limerick

Breeder:

Sire: Roundhill Saturn Et
RHN

Ideal 23

Flasch

Disette

Roundhill Meridian
Et

Geant

F084 Leny

Dam: Andrea
FR2306751327

Usuel

Sibean

Nadine

Olala

Tardif

Admirable



Star Rating (Within Limousin breed)	Economic Indexes	€uro value per progeny	Index Reliability	Star rating (across all beef breeds)
★★★★★★	Terminal Index	€149	47% (Average)	★★★★★★
★★★★★	Replacement Index Maternal Cow Traits : Maternal Progeny Traits :	€101 -€5 €106	46% (Average) 45% 47%	★★★★★★
	Dairy Beef			

Star Rating (Within Limousin breed)	Key profit traits	Index Value	Trait Reliability	Star rating (across all beef breeds)
Expected progeny performance				
	Calving difficulty (% 3 & 4) Breed ave: 4.75%,All breeds ave: 4.49%	+2.6%	51% (Average)	
★★★★★	Docility (1-5 scale) Breed ave: -0.07,All breeds ave: 0.01	-0.04 scale	47% (Average)	★★★
★★★★★	Carcass weight (kg) Breed ave: 22.75kg,All breeds ave: 14.99kg	+26kg	47% (Average)	★★★★★★
★★★★★	Carcass conformation (1-15 scale) Breed ave: 2.06,All breeds ave: 1.32	+2.21 scale	46% (Average)	★★★★★★

Expected daughter breeding performance				
	Daughter calving diff (% 3 & 4) Breed ave: 5.09%,All breeds ave: 5.9%	+4.9%	44% (Average)	
★★★	Daughter Milk (kg) Breed ave: -1.22kg,All breeds ave: 2.04kg	-2.2kg	48% (Average)	★
★★★★★	Daughter calving interval (days) Breed ave: 0.93days,All breeds ave: -0.59days	-0.41days	41% (Average)	★★★

Additional Information:

Dam bred Reserve Champion Roscrea Mar 2014 EUR7,100. Genotyped. 5 Star Terminal and Replacement Values across all beef breeds. Roundhill is accredited Level 1 Johnes with SAC since 2009.

Linear composites	Value	Reliability
Muscle	111	31%
Skeletal	104	31%
Function	106	21%

Herd data quality index

N/A

Linear scored progeny in evaluation

Lot 109 TOWER OF LOYD KAYDEN

ID: IE281187030203

Breed: Limousin

Sex: Male

DOB: 11-Dec-2015

Owner: Thomas Flanagan - 16 Tobair Ban Kells Co Meath

Breeder:

Sire: Castleview Gringo Et
GWO

Wilodge Vantastic

Wilodge Tonka
Ravenelle

Castleview Regina
Et

Ferry
F040 G7

Dam: Tower Of Loyd Caoimhe
IE281187030129

Ubu

Ocean
Nivea

Vahinee

Papillon
Romaine



Star Rating (Within Limousin breed)	Economic Indexes	€uro value per progeny	Index Reliability	Star rating (across all beef breeds)
★★★★★	Terminal Index	€132	46% (Average)	★★★★★★
★★★★★	Replacement Index Maternal Cow Traits : Maternal Progeny Traits :	€92 €12 €80	43% (Average) 41% 47%	★★★★★
	Dairy Beef			

Star Rating (Within Limousin breed)	Key profit traits	Index Value	Trait Reliability	Star rating (across all beef breeds)
Expected progeny performance				
	Calving difficulty (% 3 & 4) Breed ave: 4.75%,All breeds ave: 4.49%	+8%	50% (Average)	
★	Docility (1-5 scale) Breed ave: -0.07,All breeds ave: 0.01	-0.15 scale	46% (Average)	★
★★★★★★	Carcass weight (kg) Breed ave: 22.75kg,All breeds ave: 14.99kg	+33kg	46% (Average)	★★★★★★
★★★★	Carcass conformation (1-15 scale) Breed ave: 2.06,All breeds ave: 1.32	+2.06 scale	46% (Average)	★★★★★★

Expected daughter breeding performance				
	Daughter calving diff (% 3 & 4) Breed ave: 5.09%,All breeds ave: 5.9%	+4.48%	42% (Average)	
★★	Daughter Milk (kg) Breed ave: -1.22kg,All breeds ave: 2.04kg	-2.1kg	46% (Average)	★
★★★★	Daughter calving interval (days) Breed ave: 0.93days,All breeds ave: -0.59days	+0.42days	37% (Low)	★★

Additional Information:

Linear composites	Value	Reliability
Muscle	129	38%
Skeletal	139	37%
Function	110	19%

Herd data quality index

N/A

Animal scored. Scores or weaning weights NOT included in evaluation

Lot 110 BARRYROE KEVIN

ID: IE141928660197

Breed: Limousin

Sex: Male

DOB: 15-Dec-2015



Owner: James Wycherley - Ballyvorisheen Carrignavar Co Cork

Breeder:

Sire: Ampertaine Commander
APM

Glenrock Ventura

Glenrock Spartacus
Glenrock Saspirilla

Ampertaine
Annabella

Sympa
Kype Sharon

Dam: Barryroe Etna
IE141928660098

Brookmill
Vindicator (Et)

F6 Neron
Milbrook Monique Et

Barryroe Vanessa

Nenuphar
Barryroe Judy



Star Rating (Within Limousin breed)	Economic Indexes	€uro value per progeny	Index Reliability	Star rating (across all beef breeds)
★★★★★★	Terminal Index	€172	51% (Average)	★★★★★★
★★★★★★	Replacement Index Maternal Cow Traits : Maternal Progeny Traits :	€167 €51 €116	47% (Average) 46% 51%	★★★★★★
	Dairy Beef			

Star Rating (Within Limousin breed)	Key profit traits	Index Value	Trait Reliability	Star rating (across all beef breeds)
Expected progeny performance				
	Calving difficulty (% 3 & 4) Breed ave: 4.75%,All breeds ave: 4.49%	+4.6%	52% (Average)	
★★★★★★	Docility (1-5 scale) Breed ave: -0.07,All breeds ave: 0.01	0.05 scale	56% (Average)	★★★★★★
★★★★★★	Carcass weight (kg) Breed ave: 22.75kg,All breeds ave: 14.99kg	+35kg	54% (Average)	★★★★★★
★★★★★★	Carcass conformation (1-15 scale) Breed ave: 2.06,All breeds ave: 1.32	+2.68 scale	49% (Average)	★★★★★★

Expected daughter breeding performance				
	Daughter calving diff (% 3 & 4) Breed ave: 5.09%,All breeds ave: 5.9%	+4.62%	44% (Average)	
★★★★★★	Daughter Milk (kg) Breed ave: -1.22kg,All breeds ave: 2.04kg	+2.2kg	49% (Average)	★★★★
★★★★★★	Daughter calving interval (days) Breed ave: 0.93days,All breeds ave: -0.59days	-1.97days	40% (Average)	★★★★

Additional Information:

Won Genetic Award at the National Limousin Show in 2016. Genomically tested.

Linear composites	Value	Reliability
Muscle	135	55%
Skeletal	125	53%
Function	114	29%

Herd data quality index

N/A

Animal scored. Linear scores and weaning weights in evaluations

Lot 111 ARDLEA KOO

ID: IE221064591404

Breed: Limousin

Sex: Male

DOB: 20-Dec-2015



Owner: Daniel Tynan - Beechhill Farm Doon Mountrath Co Laois

Breeder:

Sire: Aultside Hulk
LM2133

Wilodge Cerberus

Wilodge Tonka
Wilodge Priceless

Spittalton Flush

Hargill Blaze
Spittalton Bracken

Dam: Elite Grace Et
IE221062710755

Cloughhead Lord

Heros
Favourite

Usabel-Ben

Neptune
Mexicaine



Star Rating (Within Limousin breed)	Economic Indexes	€uro value per progeny	Index Reliability	Star rating (across all beef breeds)
★★★★★★	Terminal Index	€138	43% (Average)	★★★★★★
★★★	Replacement Index Maternal Cow Traits : Maternal Progeny Traits :	€85 -€1 €86	40% (Average) 39% 44%	★★★★
	Dairy Beef			

Star Rating (Within Limousin breed)	Key profit traits	Index Value	Trait Reliability	Star rating (across all beef breeds)
Expected progeny performance				
	Calving difficulty (% 3 & 4) Breed ave: 4.75%,All breeds ave: 4.49%	+7.1%	46% (Average)	
★★★★★★	Docility (1-5 scale) Breed ave: -0.07,All breeds ave: 0.01	0 scale	64% (High)	★★★
★★★★★★	Carcass weight (kg) Breed ave: 22.75kg,All breeds ave: 14.99kg	+32kg	46% (Average)	★★★★★★
★★★★★★	Carcass conformation (1-15 scale) Breed ave: 2.06,All breeds ave: 1.32	+2.35 scale	41% (Average)	★★★★★★

Expected daughter breeding performance				
	Daughter calving diff (% 3 & 4) Breed ave: 5.09%,All breeds ave: 5.9%	+4.25%	37% (Low)	
★★★★	Daughter Milk (kg) Breed ave: -1.22kg,All breeds ave: 2.04kg	-0.5kg	39% (Low)	★★
★★★★	Daughter calving interval (days) Breed ave: 0.93days,All breeds ave: -0.59days	+0.12days	36% (Low)	★★

Additional Information:

Linear composites	Value	Reliability
Muscle	140	53%
Skeletal	119	51%
Function	102	20%

Herd data quality index

N/A

Animal scored. Linear scores and weaning weights in evaluations

Lot 112 BROOKLANDS KEITH

ID: IE141475451470

Breed: Limousin

Sex: Male

DOB: 20-Dec-2015

Owner: Clive Jennings - Boulteen Enniskeane Co Cork

Breeder:

Sire: Chaumeil
S1427

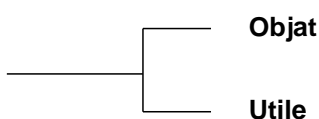

Dam: Brooklands Ivette
IE141475431254

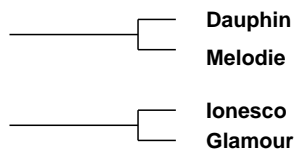
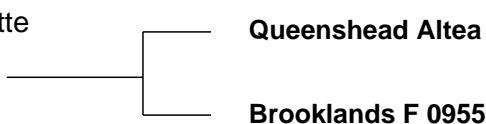

Star Rating (Within Limousin breed)	Economic Indexes	€uro value per progeny	Index Reliability	Star rating (across all beef breeds)
★★★★★	Terminal Index	€124	45% (Average)	★★★★★
★★	Replacement Index Maternal Cow Traits : Maternal Progeny Traits :	€72 -€15 €87	40% (Average) 38% 46%	★★★
	Dairy Beef			

Star Rating (Within Limousin breed)	Key profit traits	Index Value	Trait Reliability	Star rating (across all beef breeds)
Expected progeny performance				
	Calving difficulty (% 3 & 4) Breed ave: 4.75%,All breeds ave: 4.49%	+3.4%	49% (Average)	
★★★★★★	Docility (1-5 scale) Breed ave: -0.07,All breeds ave: 0.01	scale	(Average)	★★★★★★
★★	Carcass weight (kg) Breed ave: 22.75kg,All breeds ave: 14.99kg	+20kg	45% (Average)	★★★★★★
★★★★★	Carcass conformation (1-15 scale) Breed ave: 2.06,All breeds ave: 1.32	+2.26 scale	44% (Average)	★★★★★★

Expected daughter breeding performance				
	Daughter calving diff (% 3 & 4) Breed ave: 5.09%,All breeds ave: 5.9%	+6.91%	37% (Low)	
★★	Daughter Milk (kg) Breed ave: -1.22kg,All breeds ave: 2.04kg	-2.9kg	39% (Low)	★
★★	Daughter calving interval (days) Breed ave: 0.93days,All breeds ave: -0.59days	+2.22days	36% (Low)	★

Additional Information:

Heifers calf, born at 36kgs unassisted.

Linear composites	Value	Reliability
Muscle		
Skeletal		
Function		

Herd data quality index

N/A

Animal not scored.

Lot 113 MEELICKADUFF KINGSMAN

ID: IE311703590277

Breed: Limousin

Sex: Male

DOB: 21-Dec-2015

Owner: Michael Hester - Meelickaduff Castlerea Co Roscommon

Breeder:

Sire: Wilodge Goldcard
LM4050

Wilodge Cerberus

Wilodge Tonka
Wilodge Priceless

Sarkley Bellola

Cloughhead Lord
Sarkley Talola

Dam: Meelickaduff Ema
IE311703530189

Pelletstown
Newman

F083 Jongleur
Pelletstown Krystelle

Meelickaduff Cloe

Manoir
Cavelands Ulta

Star Rating (Within Limousin breed)	Economic Indexes	€uro value per progeny	Index Reliability	Star rating (across all beef breeds)
★★★★	Terminal Index	€126	31% (Low)	★★★★
★★★★	Replacement Index Maternal Cow Traits : Maternal Progeny Traits :	€99 €19 €80	24% (Low) 21% 31%	★★★★★
	Dairy Beef			

Star Rating (Within Limousin breed)	Key profit traits	Index Value	Trait Reliability	Star rating (across all beef breeds)
Expected progeny performance				
	Calving difficulty (% 3 & 4) Breed ave: 4.75%,All breeds ave: 4.49%	+5.7%	35% (Low)	
★★	Docility (1-5 scale) Breed ave: -0.07,All breeds ave: 0.01	-0.1 scale	44% (Average)	★
★★★★★	Carcass weight (kg) Breed ave: 22.75kg,All breeds ave: 14.99kg	+27kg	37% (Low)	★★★★★
★★★★★	Carcass conformation (1-15 scale) Breed ave: 2.06,All breeds ave: 1.32	+2.23 scale	30% (Low)	★★★★★

Expected daughter breeding performance				
	Daughter calving diff (% 3 & 4) Breed ave: 5.09%,All breeds ave: 5.9%	+4.82%	18% (V Low)	
★★★★★	Daughter Milk (kg) Breed ave: -1.22kg,All breeds ave: 2.04kg	+3.2kg	25% (Low)	★★★★★
★★	Daughter calving interval (days) Breed ave: 0.93days,All breeds ave: -0.59days	+1.81days	14% (V Low)	★

Additional Information:

Nice young bull, very long. Should be suitable for heifers. Has served.

Linear composites	Value	Reliability
Muscle	120	54%
Skeletal	120	52%
Function	101	25%

Herd data quality index

N/A

Animal scored. Linear scores and weaning weights in evaluations

Lot 114 FAIRHILL K 688

ID: IE131700750688

Breed: Limousin

Sex: Male

DOB: 23-Dec-2015

Owner: Anthony Moloney - Fairhill Feakle Co Clare

Breeder:

Sire: Ampertaine Foreman
S1421

Wilodge Cerberus

Wilodge Tonka
Wilodge Priceless

Ampertaine
Bathsheba

Sympa
Kype Sharon

Dam: Fairhill Barbara
IE131700740448

Elite S148 Et

Ferry
F091 Lorraine

Ayle Remember

Pitchford Islander
Ardlea Monick



Star Rating (Within Limousin breed)	Economic Indexes	€uro value per progeny	Index Reliability	Star rating (across all beef breeds)
★★★★★★	Terminal Index	€153	47% (Average)	★★★★★★
★★★★★★	Replacement Index Maternal Cow Traits : Maternal Progeny Traits :	€110 €8 €102	44% (Average) 42% 48%	★★★★★★
	Dairy Beef			

Star Rating (Within Limousin breed)	Key profit traits	Index Value	Trait Reliability	Star rating (across all beef breeds)
Expected progeny performance				
	Calving difficulty (% 3 & 4) Breed ave: 4.75%,All breeds ave: 4.49%	+5.1%	50% (Average)	
★★	Docility (1-5 scale) Breed ave: -0.07,All breeds ave: 0.01	-0.09 scale	57% (Average)	★
★★★★★★	Carcass weight (kg) Breed ave: 22.75kg,All breeds ave: 14.99kg	+30kg	50% (Average)	★★★★★★
★★★★★★	Carcass conformation (1-15 scale) Breed ave: 2.06,All breeds ave: 1.32	+2.49 scale	46% (Average)	★★★★★★

Expected daughter breeding performance				
	Daughter calving diff (% 3 & 4) Breed ave: 5.09%,All breeds ave: 5.9%	+5.43%	41% (Average)	
★★★	Daughter Milk (kg) Breed ave: -1.22kg,All breeds ave: 2.04kg	-0.7kg	44% (Average)	★★
★★	Daughter calving interval (days) Breed ave: 0.93days,All breeds ave: -0.59days	+1.77days	37% (Low)	★

Additional Information:

Linear composites	Value	Reliability
Muscle	116	55%
Skeletal	118	53%
Function	98	27%

Herd data quality index

N/A

Animal scored. Linear scores and weaning weights in evaluations

Lot 115 BALLINASCRAW LEBRON

ID: IE251388730576

Breed: Limousin

Sex: Male

DOB: 02-Jan-2016

Owner: John & Stephen Lynch - Ballinascrew Ballinalee Co Longford

Breeder:

Sire: Plumtree Fantastic
S1278

Wilodge Vantastic

Wilodge Tonka
Ravenelle

Bankdale Amber

Sympa
Princess

Dam: Ballinascrew Indie
IE251388740503

Haltcliffe Dancer

Sympa
Cloughhead Romany

Mill Farm Limousin
Urika

Soleil
0136 Scarlett



Star Rating (Within Limousin breed)	Economic Indexes	€uro value per progeny	Index Reliability	Star rating (across all beef breeds)
★★★★★★	Terminal Index	€164	41% (Average)	★★★★★★
★★★★★	Replacement Index Maternal Cow Traits : Maternal Progeny Traits :	€101 -€4 €106	39% (Low) 38% 42%	★★★★★★
	Dairy Beef			

Star Rating (Within Limousin breed)	Key profit traits	Index Value	Trait Reliability	Star rating (across all beef breeds)
Expected progeny performance				
	Calving difficulty (% 3 & 4) Breed ave: 4.75%,All breeds ave: 4.49%	+6.2%	47% (Average)	
★★★★★★	Docility (1-5 scale) Breed ave: -0.07,All breeds ave: 0.01	scale	(Average)	★★★★★★
★★★★★★	Carcass weight (kg) Breed ave: 22.75kg,All breeds ave: 14.99kg	+38kg	41% (Average)	★★★★★★
★★★★★★	Carcass conformation (1-15 scale) Breed ave: 2.06,All breeds ave: 1.32	+2.58 scale	40% (Average)	★★★★★★

Expected daughter breeding performance				
	Daughter calving diff (% 3 & 4) Breed ave: 5.09%,All breeds ave: 5.9%	+4.41%	37% (Low)	
★	Daughter Milk (kg) Breed ave: -1.22kg,All breeds ave: 2.04kg	-8kg	40% (Average)	★
★★★★★★	Daughter calving interval (days) Breed ave: 0.93days,All breeds ave: -0.59days	-0.59days	35% (Low)	★★★

Additional Information:

5 star bull with style, power and shape. Should be easy calving. Very docile.

Animal not scored.

Linear composites	Value	Reliability
Muscle		
Skeletal		
Function		

Herd data quality index

N/A

Lot 116 BALLINASCRAW LENNON

ID: IE251388720575

Breed: Limousin

Sex: Male

DOB: 02-Jan-2016

Owner: John & Stephen Lynch - Ballinascrew Ballinalee Co Longford

Breeder:

Sire: Ampertaine Hollywood
YHW

Ampertaine Elgin

Glenrock Ventura
Ampertaine Carla

Ampertaine Esmia

Cloughhead Umpire
Kype Sky

Dam: Ballinascrew Holly
IE251388780465

Ballinascrew Earl

Tatoumh
Ballinascrew Unusual

Mill Farm Limousin
Urika

Soleil
0136 Scarlett



Star Rating (Within Limousin breed)	Economic Indexes	€uro value per progeny	Index Reliability	Star rating (across all beef breeds)
★★	Terminal Index	€110	40% (Average)	★★★
★★★	Replacement Index Maternal Cow Traits : Maternal Progeny Traits :	€79 €9 €71	37% (Low) 36% 41%	★★★★
	Dairy Beef			

Star Rating (Within Limousin breed)	Key profit traits	Index Value	Trait Reliability	Star rating (across all beef breeds)
Expected progeny performance				
	Calving difficulty (% 3 & 4) Breed ave: 4.75%,All breeds ave: 4.49%	+6.1%	48% (Average)	
★	Docility (1-5 scale) Breed ave: -0.07,All breeds ave: 0.01	scale	(Average)	★
★★★★	Carcass weight (kg) Breed ave: 22.75kg,All breeds ave: 14.99kg	+23kg	40% (Average)	★★★★★
★★	Carcass conformation (1-15 scale) Breed ave: 2.06,All breeds ave: 1.32	+1.96 scale	38% (Low)	★★★★★

Expected daughter breeding performance				
	Daughter calving diff (% 3 & 4) Breed ave: 5.09%,All breeds ave: 5.9%	+4.44%	34% (Low)	
★★★★	Daughter Milk (kg) Breed ave: -1.22kg,All breeds ave: 2.04kg	-1.4kg	38% (Low)	★
★★★★★	Daughter calving interval (days) Breed ave: 0.93days,All breeds ave: -0.59days	+0.02days	33% (Low)	★★

Additional Information:

Very shapey bull with Elgin, Umpire, Tatoumh and Soleil in his pedigree.

Linear composites	Value	Reliability
Muscle		
Skeletal		
Function		

Herd data quality index

N/A

Animal not scored.

Lot 117 WOOD ROAD LIAM ET

ID: IE241241611783

Breed: Limousin

Sex: Male

DOB: 03-Jan-2016

Owner: Noel Fennessy - Woodroad Castleconnell Co Limerick

Breeder:

Sire: Wilodge Vantastic
VTI

Wilodge Tonka

Oxygene

Wilodge Meclaire

Ravenelle

Jersey

Isabelle

Dam: Claque
FR3716017825

Apache

Muguet

Lolita

Pimage

Imposant

Isba



Star Rating (Within Limousin breed)	Economic Indexes	€uro value per progeny	Index Reliability	Star rating (across all beef breeds)
★★★★★★	Terminal Index	€179	46% (Average)	★★★★★★
★★★★	Replacement Index Maternal Cow Traits : Maternal Progeny Traits :	€92 -€21 €113	45% (Average) 44% 46%	★★★★
	Dairy Beef			

Star Rating (Within Limousin breed)	Key profit traits	Index Value	Trait Reliability	Star rating (across all beef breeds)
Expected progeny performance				
	Calving difficulty (% 3 & 4) Breed ave: 4.75%,All breeds ave: 4.49%	+7.7%	47% (Average)	
★★★★★★	Docility (1-5 scale) Breed ave: -0.07,All breeds ave: 0.01	scale	(Average)	★★★★★★
★★★★★★	Carcass weight (kg) Breed ave: 22.75kg,All breeds ave: 14.99kg	+44kg	47% (Average)	★★★★★★
★★★★★★	Carcass conformation (1-15 scale) Breed ave: 2.06,All breeds ave: 1.32	+2.75 scale	47% (Average)	★★★★★★

Expected daughter breeding performance				
	Daughter calving diff (% 3 & 4) Breed ave: 5.09%,All breeds ave: 5.9%	+3.29%	44% (Average)	
★	Daughter Milk (kg) Breed ave: -1.22kg,All breeds ave: 2.04kg	-9.3kg	47% (Average)	★
★★★	Daughter calving interval (days) Breed ave: 0.93days,All breeds ave: -0.59days	+0.77days	41% (Average)	★★

Additional Information:

3rd at National Show in Kilkenny. His full brother was Reserve Champion in Roscrea and sold for 4,700 euros.

Linear composites	Value	Reliability
Muscle		
Skeletal		
Function		

Herd data quality index

N/A

Animal not scored.

Lot 118 NEWTOWN LUKE 2

ID: IE231230630619

Breed: Limousin

Sex: Male

DOB: 03-Jan-2016



Owner: Stanley Richardson - Newtowngore Leitrim Co Leitrim

Breeder:

Sire: Huntershall Gladiator
S1564

Rossignol

Jacot

Logette

Huntershall Dancer

Sympa

Middledale Nanny

Dam: Newtown Holly
IE231230660539

Wilodge Tonka

Oxygene

Wilodge Meclaira

Newtown Fancy

Ronick Hawk

Newtown Cacie (Et)



Star Rating (Within Limousin breed)	Economic Indexes	€uro value per progeny	Index Reliability	Star rating (across all beef breeds)
★★★★★★	Terminal Index	€196	45% (Average)	★★★★★★
★★★★★★	Replacement Index Maternal Cow Traits : Maternal Progeny Traits :	€159 €34 €124	42% (Average) 40% 46%	★★★★★★
	Dairy Beef			

Star Rating (Within Limousin breed)	Key profit traits	Index Value	Trait Reliability	Star rating (across all beef breeds)
Expected progeny performance				
	Calving difficulty (% 3 & 4) Breed ave: 4.75%,All breeds ave: 4.49%	+7.7%	49% (Average)	
★★★★★★	Docility (1-5 scale) Breed ave: -0.07,All breeds ave: 0.01	0.04 scale	53% (Average)	★★★★★★
★★★★★★	Carcass weight (kg) Breed ave: 22.75kg,All breeds ave: 14.99kg	+49kg	48% (Average)	★★★★★★
★★★★★★	Carcass conformation (1-15 scale) Breed ave: 2.06,All breeds ave: 1.32	+2.79 scale	42% (Average)	★★★★★★

Expected daughter breeding performance				
	Daughter calving diff (% 3 & 4) Breed ave: 5.09%,All breeds ave: 5.9%	+3.76%	37% (Low)	
★★	Daughter Milk (kg) Breed ave: -1.22kg,All breeds ave: 2.04kg	-2.6kg	41% (Average)	★
★★★★★★	Daughter calving interval (days) Breed ave: 0.93days,All breeds ave: -0.59days	-1.06days	35% (Low)	★★★

Additional Information:

A stylish 5 star bull with super bloodlines to match. Newtown Luke is full of breeding - Tonka, Ronick Hawk and Lord going back to Castleview Rub. 5 star Terminal and Maternal. Genotyped. Very docile. Fertility tested. SAC Accredited free herd.

Linear composites	Value	Reliability
Muscle	138	54%
Skeletal	128	52%
Function	111	25%

Herd data quality index

N/A

Animal scored. Linear scores and weaning weights in evaluations

Lot 119 NEWTOWN LARRY 2

ID: IE231230620618

Breed: Limousin

Sex: Male

DOB: 03-Jan-2016



Owner: Stanley Richardson - Newtowngore Leitrim Co Leitrim

Breeder:

Sire: Wilodge Cerberus
WGE

Wilodge Tonka

Oxygene

Wilodge Meclaire

Wilodge Priceless

Broadmeadows Cannon
Wilodge Littlegem

Dam: Newtown Fancy
IE231230630478

Ronick Hawk

Broadmeadows Cannon

Ronick Esther

Newtown Cacie (Et)

Cloughhead Lord
Castlevie Rub



Star Rating (Within Limousin breed)	Economic Indexes	€uro value per progeny	Index Reliability	Star rating (across all beef breeds)
★★★★★★	Terminal Index	€192	49% (Average)	★★★★★★
★★★★★★	Replacement Index Maternal Cow Traits : Maternal Progeny Traits :	€151 €22 €129	47% (Average) 46% 50%	★★★★★★
	Dairy Beef			

Star Rating (Within Limousin breed)	Key profit traits	Index Value	Trait Reliability	Star rating (across all beef breeds)
Expected progeny performance				
	Calving difficulty (% 3 & 4) Breed ave: 4.75%,All breeds ave: 4.49%	+4.6%	51% (Average)	
★★★★★★	Docility (1-5 scale) Breed ave: -0.07,All breeds ave: 0.01	-0.01 scale	54% (Average)	★★★
★★★★★★	Carcass weight (kg) Breed ave: 22.75kg,All breeds ave: 14.99kg	+43kg	52% (Average)	★★★★★★
★★★★★★	Carcass conformation (1-15 scale) Breed ave: 2.06,All breeds ave: 1.32	+2.68 scale	48% (Average)	★★★★★★

Expected daughter breeding performance				
	Daughter calving diff (% 3 & 4) Breed ave: 5.09%,All breeds ave: 5.9%	+5.95%	45% (Average)	
★★★★★★	Daughter Milk (kg) Breed ave: -1.22kg,All breeds ave: 2.04kg	+1.4kg	49% (Average)	★★★
★★★★★★	Daughter calving interval (days) Breed ave: 0.93days,All breeds ave: -0.59days	-0.63days	41% (Average)	★★★

Additional Information:

Newtown Larrys dam Fancy is listed in Irelands top 20 Eurostar value rankings. Sire stack includes Hawk, Lord, Ideal 23, Geant and Cerberus. Top quality bull with figures to match. 5 star for terminal and maternal. Genotyped. Fertility tested. Very docile. SAC Accredited free herd.

Linear composites	Value	Reliability
Muscle	135	55%
Skeletal	136	53%
Function	123	31%

Herd data quality index

N/A

Animal scored. Linear scores and weaning weights in evaluations

Lot 120 WOOD ROAD LEO ET

ID: IE241241621784

Breed: Limousin

Sex: Male

DOB: 05-Jan-2016

Owner: Noel Fennessy - Woodroad Castleconnell Co Limerick

Breeder:

Sire: Sympa
SYP

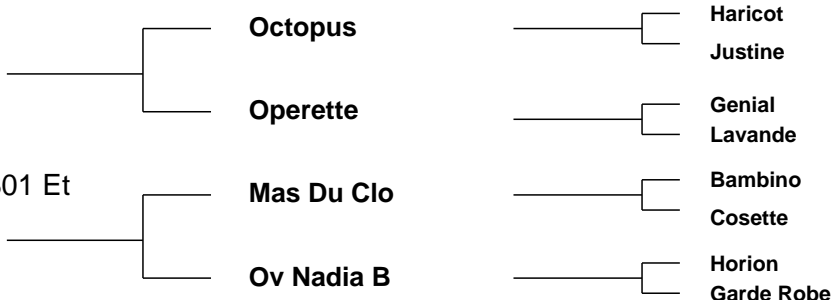

Star Rating (Within Limousin breed)	Economic Indexes	€uro value per progeny	Index Reliability	Star rating (across all beef breeds)
★★★★★★	Terminal Index	€140	47% (Average)	★★★★★★
★★★★★	Replacement Index Maternal Cow Traits : Maternal Progeny Traits :	€106 €12 €94	47% (Average) 47% 47%	★★★★★★
	Dairy Beef			

Star Rating (Within Limousin breed)	Key profit traits	Index Value	Trait Reliability	Star rating (across all beef breeds)
Expected progeny performance				
	Calving difficulty (% 3 & 4) Breed ave: 4.75%,All breeds ave: 4.49%	+4.9%	48% (Average)	
★★★★★	Docility (1-5 scale) Breed ave: -0.07,All breeds ave: 0.01	scale	(Average)	★★★
★★★★★★	Carcass weight (kg) Breed ave: 22.75kg,All breeds ave: 14.99kg	+30kg	49% (Average)	★★★★★★
★★★★★★	Carcass conformation (1-15 scale) Breed ave: 2.06,All breeds ave: 1.32	+2.3 scale	49% (Average)	★★★★★★

Expected daughter breeding performance				
	Daughter calving diff (% 3 & 4) Breed ave: 5.09%,All breeds ave: 5.9%	+4.82%	47% (Average)	
★★★★★	Daughter Milk (kg) Breed ave: -1.22kg,All breeds ave: 2.04kg	-0.1kg	49% (Average)	★★★
★★★	Daughter calving interval (days) Breed ave: 0.93days,All breeds ave: -0.59days	+1.33days	45% (Average)	★

Additional Information:

Animal not scored.

Linear composites	Value	Reliability
Muscle		
Skeletal		
Function		

Herd data quality index
N/A

Lot 121 TEMPLEQUAIN LANCELOT

ID: IE221241731425

Breed: Limousin

Sex: Male

DOB: 07-Jan-2016

Owner: Thomas O'Shea - Templequain Rathdowney Portlaoise Co Laois

Breeder:

Sire: Lowerffrydd Empire
S1148

Objat

Dauphin

Melodie

Dentox Valium

Nenuphar

Dentox Sue

Dam: Templequain Ciara (Et)
IE221241790713

Scorboro Regius

Olympian

Lace

Ballyfin Tanya Et

Highlander

Reask Nora



Star Rating (Within Limousin breed)	Economic Indexes	€uro value per progeny	Index Reliability	Star rating (across all beef breeds)
★★★★★★	Terminal Index	€177	45% (Average)	★★★★★★
★★	Replacement Index Maternal Cow Traits : Maternal Progeny Traits :	€62 -€56 €118	42% (Average) 41% 46%	★★★
	Dairy Beef			

Star Rating (Within Limousin breed)	Key profit traits	Index Value	Trait Reliability	Star rating (across all beef breeds)
Expected progeny performance				
	Calving difficulty (% 3 & 4) Breed ave: 4.75%,All breeds ave: 4.49%	+4.6%	49% (Average)	
★★★★★★	Docility (1-5 scale) Breed ave: -0.07,All breeds ave: 0.01	scale	(Average)	★★★
★★★★★★	Carcass weight (kg) Breed ave: 22.75kg,All breeds ave: 14.99kg	+39kg	47% (Average)	★★★★★★
★★★★★★	Carcass conformation (1-15 scale) Breed ave: 2.06,All breeds ave: 1.32	+2.3 scale	42% (Average)	★★★★★★

Expected daughter breeding performance				
	Daughter calving diff (% 3 & 4) Breed ave: 5.09%,All breeds ave: 5.9%	+7.46%	40% (Average)	
★★	Daughter Milk (kg) Breed ave: -1.22kg,All breeds ave: 2.04kg	-2.9kg	44% (Average)	★
★	Daughter calving interval (days) Breed ave: 0.93days,All breeds ave: -0.59days	+3.94days	37% (Low)	★

Additional Information:

Should be easy calving with a very good Terminal Index. Genotyped.

Linear composites	Value	Reliability
Muscle		
Skeletal		
Function		

Herd data quality index

N/A

Animal not scored.

Lot 122 BOVA LEADER

ID: IE241198610258

Breed: Limousin

Sex: Male

DOB: 07-Jan-2016

Owner: O'Neill Brothers - Ballyart House Brittas Limerick Co Limerick

Breeder:

Sire: Gamin
ZGM



Dam: Bova Genie
IE241198670214

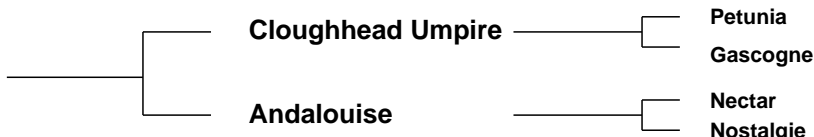

Star Rating (Within Limousin breed)	Economic Indexes	€uro value per progeny	Index Reliability	Star rating (across all beef breeds)
★★★★★★	Terminal Index	€155	30% (Low)	★★★★★★
★★★★★★	Replacement Index Maternal Cow Traits : Maternal Progeny Traits :	€111 €7 €104	21% (Low) 18% 30%	★★★★★★
	Dairy Beef			

Star Rating (Within Limousin breed)	Key profit traits	Index Value	Trait Reliability	Star rating (across all beef breeds)
Expected progeny performance				
	Calving difficulty (% 3 & 4) Breed ave: 4.75%, All breeds ave: 4.49%	+5.2%	35% (Low)	
★★★	Docility (1-5 scale) Breed ave: -0.07, All breeds ave: 0.01	scale	(Low)	★
★★★★★★	Carcass weight (kg) Breed ave: 22.75kg, All breeds ave: 14.99kg	+31kg	38% (Low)	★★★★★★
★★★★★★	Carcass conformation (1-15 scale) Breed ave: 2.06, All breeds ave: 1.32	+2.51 scale	27% (Low)	★★★★★★

Expected daughter breeding performance				
	Daughter calving diff (% 3 & 4) Breed ave: 5.09%, All breeds ave: 5.9%	+4.6%	14% (V Low)	
★★★	Daughter Milk (kg) Breed ave: -1.22kg, All breeds ave: 2.04kg	-1.5kg	22% (Low)	★
★★★	Daughter calving interval (days) Breed ave: 0.93days, All breeds ave: -0.59days	+0.94days	9% (V Low)	★★

Additional Information:

Leaders dam Genie is an excellent producer and is a maternal sister to our top cow Bova Dresden. His maternal grandam Andalouise is a full sister to Champevals Tango. Bova herd is IBR, BVD and Johnes free.

Linear composites	Value	Reliability
Muscle		
Skeletal		
Function		

Herd data quality index

N/A

Animal not scored.

Lot 123 CAPPADUFF LORENZO

ID: IE271419740106

Breed: Limousin

Sex: Male

DOB: 11-Jan-2016

Owner: Joe Moran - Cappaduff Tourmakeady Claremorris Co Mayo

Breeder:

Sire: Loosebeare Fantastic
S1497

Wilodge Vantastic

Wilodge Tonka

Ravenelle

Loosebeare Sacha

Broadmeadows Cannon
Loosebeare Neauty

Dam: Cappaduff Goldgirl
IE271419780084

Rocky

Jacot

Gloire

Cappaduff Abbey

Mas Du Clo

Pelletstown Ragamuffin



Star Rating (Within Limousin breed)	Economic Indexes	€uro value per progeny	Index Reliability	Star rating (across all beef breeds)
★★★★★★	Terminal Index	€173	44% (Average)	★★★★★★
★★★	Replacement Index Maternal Cow Traits : Maternal Progeny Traits :	€87 -€20 €106	42% (Average) 41% 45%	★★★★
	Dairy Beef			

Star Rating (Within Limousin breed)	Key profit traits	Index Value	Trait Reliability	Star rating (across all beef breeds)
Expected progeny performance				
	Calving difficulty (% 3 & 4) Breed ave: 4.75%,All breeds ave: 4.49%	+8.6%	48% (Average)	
★★★★★★	Docility (1-5 scale) Breed ave: -0.07,All breeds ave: 0.01	0.04 scale	52% (Average)	★★★★
★★★★★★	Carcass weight (kg) Breed ave: 22.75kg,All breeds ave: 14.99kg	+47kg	47% (Average)	★★★★★★
★★★★★★	Carcass conformation (1-15 scale) Breed ave: 2.06,All breeds ave: 1.32	+2.56 scale	42% (Average)	★★★★★★

Expected daughter breeding performance				
	Daughter calving diff (% 3 & 4) Breed ave: 5.09%,All breeds ave: 5.9%	+3.56%	38% (Low)	
★	Daughter Milk (kg) Breed ave: -1.22kg,All breeds ave: 2.04kg	-5.8kg	44% (Average)	★
★★★	Daughter calving interval (days) Breed ave: 0.93days,All breeds ave: -0.59days	+0.67days	37% (Low)	★★

Additional Information:

North West Calf Champion 2016 and Overall Reserve Junior Male Champion at the World Limousin Congress 2016. From the best cow family in the herd. 5 years testing in the Limo Leader Herd Health Scheme. Qualifies for the BDGP scheme.

Linear composites	Value	Reliability
Muscle	136	54%
Skeletal	132	51%
Function	102	23%

Herd data quality index

N/A

Animal scored. Linear scores and weaning weights in evaluations

Lot 124 ROUNDHILL LORD ET (P)

ID: IE241280251657

Breed: Limousin

Sex: Male

DOB: 12-Jan-2016

Owner: Timothy Corridan - Castlequarter House Fedamore Co Limerick

Breeder:

Sire: Ivoire Pp
OEO

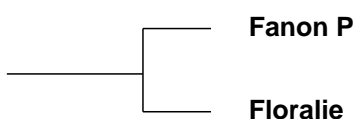

Dam: Unanime
FR8749300929

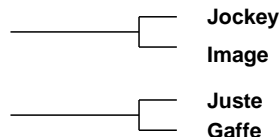
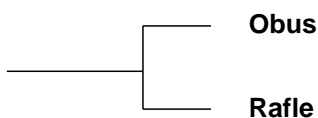

Star Rating (Within Limousin breed)	Economic Indexes	€uro value per progeny	Index Reliability	Star rating (across all beef breeds)
★★★★★★	Terminal Index	€163	39% (Low)	★★★★★★
★★★★★★	Replacement Index Maternal Cow Traits : Maternal Progeny Traits :	€123 €18 €105	37% (Low) 36% 40%	★★★★★★
	Dairy Beef			

Star Rating (Within Limousin breed)	Key profit traits	Index Value	Trait Reliability	Star rating (across all beef breeds)
Expected progeny performance				
	Calving difficulty (% 3 & 4) Breed ave: 4.75%,All breeds ave: 4.49%	+5.4%	48% (Average)	
★★★★★★	Docility (1-5 scale) Breed ave: -0.07,All breeds ave: 0.01	0.07 scale	46% (Average)	★★★★★★
★★★★★★	Carcass weight (kg) Breed ave: 22.75kg,All breeds ave: 14.99kg	+33kg	39% (Low)	★★★★★★
★★★★★★	Carcass conformation (1-15 scale) Breed ave: 2.06,All breeds ave: 1.32	+2.55 scale	35% (Low)	★★★★★★

Expected daughter breeding performance				
	Daughter calving diff (% 3 & 4) Breed ave: 5.09%,All breeds ave: 5.9%	+4.92%	33% (Low)	
★★★★★★	Daughter Milk (kg) Breed ave: -1.22kg,All breeds ave: 2.04kg	+1kg	40% (Average)	★★
★★★	Daughter calving interval (days) Breed ave: 0.93days,All breeds ave: -0.59days	+0.78days	31% (Low)	★★

Additional Information:

Unanime an exceptional family, bred All Ireland Junior Heifer Champion. Genotyped. 5 Star Terminal and Replacement Values. Roundhill is accredited Level 1 Johnes with SAC since 2009.

Linear composites	Value	Reliability
Muscle	143	21%
Skeletal	120	21%
Function	90	4%

Herd data quality index

N/A

Linear scored progeny in evaluation

Lot 125 LISCARN LESTER

ID: IE121133230448

Breed: Limousin

Sex: Male

DOB: 12-Jan-2016



Owner: Philip Dunne - Lisnalee Bailieboro Co. Cavan

Breeder:

Sire: Jockey
JOZ

F039 Gourmand

Usant

Paola

Coquine

Regent

Venus

Dam: Copperbeech Danielle
IE281244370715

Wilodge Vantastic

Wilodge Tonka

Ravenelle

Pelletstown
Baroness

Pelletstown Newman

Pelletstown Urbane



Star Rating (Within Limousin breed)	Economic Indexes	€uro value per progeny	Index Reliability	Star rating (across all beef breeds)
★★★★★★	Terminal Index	€170	45% (Average)	★★★★★★
★★★★★★	Replacement Index Maternal Cow Traits : Maternal Progeny Traits :	€129 €18 €110	45% (Average) 45% 46%	★★★★★★
	Dairy Beef			

Star Rating (Within Limousin breed)	Key profit traits	Index Value	Trait Reliability	Star rating (across all beef breeds)
Expected progeny performance				
	Calving difficulty (% 3 & 4) Breed ave: 4.75%,All breeds ave: 4.49%	+5.8%	49% (Average)	
★★★★★	Docility (1-5 scale) Breed ave: -0.07,All breeds ave: 0.01	scale	(Average)	★★★
★★★★★★	Carcass weight (kg) Breed ave: 22.75kg,All breeds ave: 14.99kg	+39kg	47% (Average)	★★★★★★
★★★★★★	Carcass conformation (1-15 scale) Breed ave: 2.06,All breeds ave: 1.32	+2.59 scale	46% (Average)	★★★★★★

Expected daughter breeding performance				
	Daughter calving diff (% 3 & 4) Breed ave: 5.09%,All breeds ave: 5.9%	+3.43%	44% (Average)	
★	Daughter Milk (kg) Breed ave: -1.22kg,All breeds ave: 2.04kg	-6.1kg	48% (Average)	★
★★★★★	Daughter calving interval (days) Breed ave: 0.93days,All breeds ave: -0.59days	+0.46days	42% (Average)	★★★

Additional Information:

Lester shows great length and width. He has high 5 star ratings for both Maternal and Terminal. Out of one of the best cows in the herd.

Animal not scored.

Linear composites	Value	Reliability
Muscle		
Skeletal		
Function		

Herd data quality index

N/A

Lot 126 MILBROOK LEE

ID: IE281084591184

Breed: Limousin

Sex: Male

DOB: 15-Jan-2016

Owner: William Smith - Millbrook Oldcastle Co Meath

Breeder:

Sire: Lowerffrydd Empire
S1148

Objat

Dauphin

Melodie

Dentox Valium

Nenuphar

Dentox Sue

Dam: Milbrook Heather 2
IE281084570977

On-Dit

Indecis

Franchon

Milbrook Voile

F311 Poker

Milbrook Emma

Star Rating (Within Limousin breed)	Economic Indexes	€uro value per progeny	Index Reliability	Star rating (across all beef breeds)
★★★★★	Terminal Index	€131	23% (Low)	★★★★★★
★★★	Replacement Index Maternal Cow Traits : Maternal Progeny Traits :	€72 -€16 €88	19% (V Low) 17% 24%	★★★
	Dairy Beef			

Star Rating (Within Limousin breed)	Key profit traits	Index Value	Trait Reliability	Star rating (across all beef breeds)
Expected progeny performance				
	Calving difficulty (% 3 & 4) Breed ave: 4.75%,All breeds ave: 4.49%	+4.2%	32% (Low)	
★★★★★★	Docility (1-5 scale) Breed ave: -0.07,All breeds ave: 0.01	scale	(Low)	★★★
★★★★	Carcass weight (kg) Breed ave: 22.75kg,All breeds ave: 14.99kg	+23kg	24% (Low)	★★★★★★
★★★★★★	Carcass conformation (1-15 scale) Breed ave: 2.06,All breeds ave: 1.32	+2.3 scale	21% (Low)	★★★★★★

Expected daughter breeding performance				
	Daughter calving diff (% 3 & 4) Breed ave: 5.09%,All breeds ave: 5.9%	+7.79%	16% (V Low)	
★★★	Daughter Milk (kg) Breed ave: -1.22kg,All breeds ave: 2.04kg	-1.1kg	20% (Low)	★
★	Daughter calving interval (days) Breed ave: 0.93days,All breeds ave: -0.59days	+3.82days	13% (V Low)	★

Additional Information:

Linear composites	Value	Reliability
Muscle		
Skeletal		
Function		

Herd data quality index

N/A

Animal not scored.

Lot 127 FORTVIEW LUCKY ET

ID: IE231307710397

Breed: Limousin

Sex: Male

DOB: 15-Jan-2016

Owner: John Morrow - Aughwillen Carrigallen Co Leitrim

Breeder:

Sire: Ampertaine Foreman
S1421

Wilodge Cerberus

Wilodge Tonka
Wilodge Priceless

Ampertaine
Bathsheba

Sympa
Kype Sharon

Dam: Fortview Velvet
IE231307730192

Grahams Samson

Jersey
Lisette

Brownhill Fawn

Tonnagh Devreaux
Brownhill Cassandra



Star Rating (Within Limousin breed)	Economic Indexes	€uro value per progeny	Index Reliability	Star rating (across all beef breeds)
★★★★★★	Terminal Index	€166	45% (Average)	★★★★★★
★★★★★★	Replacement Index Maternal Cow Traits : Maternal Progeny Traits :	€114 €2 €111	42% (Average) 41% 45%	★★★★★★
	Dairy Beef			

Star Rating (Within Limousin breed)	Key profit traits	Index Value	Trait Reliability	Star rating (across all beef breeds)
Expected progeny performance				
	Calving difficulty (% 3 & 4) Breed ave: 4.75%,All breeds ave: 4.49%	+4.4%	47% (Average)	
★★★	Docility (1-5 scale) Breed ave: -0.07,All breeds ave: 0.01	scale	(Average)	★★
★★★★★★	Carcass weight (kg) Breed ave: 22.75kg,All breeds ave: 14.99kg	+33kg	46% (Average)	★★★★★★
★★★★★★	Carcass conformation (1-15 scale) Breed ave: 2.06,All breeds ave: 1.32	+2.73 scale	46% (Average)	★★★★★★

Expected daughter breeding performance				
	Daughter calving diff (% 3 & 4) Breed ave: 5.09%,All breeds ave: 5.9%	+4.92%	40% (Average)	
★★★★	Daughter Milk (kg) Breed ave: -1.22kg,All breeds ave: 2.04kg	-0.3kg	43% (Average)	★★
★★★	Daughter calving interval (days) Breed ave: 0.93days,All breeds ave: -0.59days	+0.64days	37% (Low)	★★

Additional Information:

Very quiet bull.

Linear composites	Value	Reliability
Muscle		
Skeletal		
Function		

Herd data quality index

N/A

Animal not scored.

Lot 128 MEENROSS LEGEND ET

ID: IE131733280613

Breed: Limousin

Sex: Male

DOB: 15-Jan-2016

Owner: James O'Grady - Meenross Scariff Co Clare

Breeder:

Sire: Wilodge Cerberus
WGE

Wilodge Tonka

Oxygene

Wilodge Meclaira

Wilodge Priceless

Broadmeadows Cannon

Wilodge Littlegem

Dam: Lislara Estelle
IE131681350024

Sympa

Octopus

Operette

Ardnacrusha Tina

Ibis

F300 Nemite



Star Rating (Within Limousin breed)	Economic Indexes	€uro value per progeny	Index Reliability	Star rating (across all beef breeds)
★★★★★★	Terminal Index	€168	45% (Average)	★★★★★★
★★★★	Replacement Index Maternal Cow Traits : Maternal Progeny Traits :	€90 -€21 €111	45% (Average) 45% 46%	★★★★
	Dairy Beef			

Star Rating (Within Limousin breed)	Key profit traits	Index Value	Trait Reliability	Star rating (across all beef breeds)
Expected progeny performance				
	Calving difficulty (% 3 & 4) Breed ave: 4.75%,All breeds ave: 4.49%	+5.1%	47% (Average)	
★	Docility (1-5 scale) Breed ave: -0.07,All breeds ave: 0.01	scale	(Average)	★
★★★★★★	Carcass weight (kg) Breed ave: 22.75kg,All breeds ave: 14.99kg	+37kg	47% (Average)	★★★★★★
★★★★★★	Carcass conformation (1-15 scale) Breed ave: 2.06,All breeds ave: 1.32	+2.57 scale	47% (Average)	★★★★★★

Expected daughter breeding performance				
	Daughter calving diff (% 3 & 4) Breed ave: 5.09%,All breeds ave: 5.9%	+4.72%	44% (Average)	
★★	Daughter Milk (kg) Breed ave: -1.22kg,All breeds ave: 2.04kg	-3kg	48% (Average)	★
★★	Daughter calving interval (days) Breed ave: 0.93days,All breeds ave: -0.59days	+1.75days	40% (Average)	★

Additional Information:

Full brother sold for 5,300 euros at Roscrea October 2016. Square, muscly, 5 star Cerberus bull out of a Sympa cow.

Linear composites	Value	Reliability
Muscle		
Skeletal		
Function		

Herd data quality index

N/A

Animal not scored.

Lot 129 ROUNDHILL LEONARDO ET (P)

ID: IE241280211661

Breed: Limousin

Sex: Male

DOB: 19-Jan-2016

Owner: Timothy Corridan - Castlequarter House Fedamore Co Limerick

Breeder:

Sire: Ivoire Pp
OEO

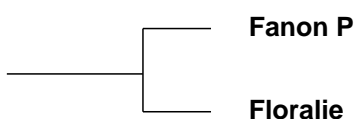

Tigris Homo Polled Rr
Canon

Clovis
Bouquet



Dam: Unanime
FR8749300929

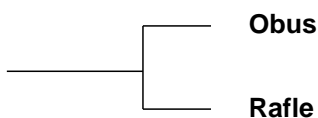

Jockey
Image

Juste
Gaffe

Star Rating (Within Limousin breed)	Economic Indexes	€uro value per progeny	Index Reliability	Star rating (across all beef breeds)
★★★★★★	Terminal Index	€143	39% (Low)	★★★★★★
★★★★★★	Replacement Index Maternal Cow Traits : Maternal Progeny Traits :	€109 €18 €91	37% (Low) 36% 40%	★★★★★★
	Dairy Beef			

Star Rating (Within Limousin breed)	Key profit traits	Index Value	Trait Reliability	Star rating (across all beef breeds)
Expected progeny performance				
	Calving difficulty (% 3 & 4) Breed ave: 4.75%,All breeds ave: 4.49%	+6.4%	48% (Average)	
★★★★★★	Docility (1-5 scale) Breed ave: -0.07,All breeds ave: 0.01	0.07 scale	46% (Average)	★★★★★★
★★★★★★	Carcass weight (kg) Breed ave: 22.75kg,All breeds ave: 14.99kg	+29kg	39% (Low)	★★★★★★
★★★★★★	Carcass conformation (1-15 scale) Breed ave: 2.06,All breeds ave: 1.32	+2.42 scale	35% (Low)	★★★★★★

Expected daughter breeding performance				
	Daughter calving diff (% 3 & 4) Breed ave: 5.09%,All breeds ave: 5.9%	+5.08%	33% (Low)	
★★★★★★	Daughter Milk (kg) Breed ave: -1.22kg,All breeds ave: 2.04kg	+2.1kg	40% (Average)	★★★
★★★★	Daughter calving interval (days) Breed ave: 0.93days,All breeds ave: -0.59days	-0.28days	31% (Low)	★★★

Additional Information:

Unanime an exceptional family, bred All Ireland Junior Heifer Champion. Genotyped. 5 Star for Terminal and Replacement Values. Roundhill is accredited Level 1 Johnes with SAC since 2009.

Linear composites	Value	Reliability
Muscle	143	21%
Skeletal	120	21%
Function	90	4%

Herd data quality index

N/A

Linear scored progeny in evaluation

Lot 130 BOVA LANCELOT

ID: IE241198620259

Breed: Limousin

Sex: Male

DOB: 22-Jan-2016

Owner: O Neill Brothers - Ballyart House Brittas Limerick Co Limerick

Breeder:

Sire: Gamin
ZGM



Dam: Bova Dresden
IE241198680181

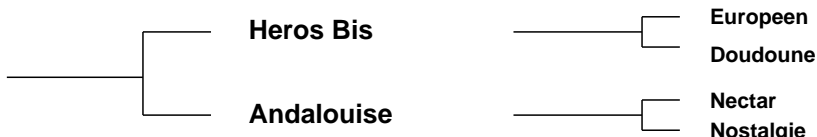

Star Rating (Within Limousin breed)	Economic Indexes	€uro value per progeny	Index Reliability	Star rating (across all beef breeds)
★★★★★★	Terminal Index	€146	30% (Low)	★★★★★★
★★★★★★	Replacement Index Maternal Cow Traits : Maternal Progeny Traits :	€114 €18 €96	24% (Low) 21% 31%	★★★★★★
	Dairy Beef			

Star Rating (Within Limousin breed)	Key profit traits	Index Value	Trait Reliability	Star rating (across all beef breeds)
Expected progeny performance				
	Calving difficulty (% 3 & 4) Breed ave: 4.75%,All breeds ave: 4.49%	+5.5%	36% (Low)	
★★★★★	Docility (1-5 scale) Breed ave: -0.07,All breeds ave: 0.01	scale	(Low)	★★★
★★★★★★	Carcass weight (kg) Breed ave: 22.75kg,All breeds ave: 14.99kg	+30kg	38% (Low)	★★★★★★
★★★★★★	Carcass conformation (1-15 scale) Breed ave: 2.06,All breeds ave: 1.32	+2.39 scale	27% (Low)	★★★★★★

Expected daughter breeding performance				
	Daughter calving diff (% 3 & 4) Breed ave: 5.09%,All breeds ave: 5.9%	+4.82%	17% (V Low)	
★★★	Daughter Milk (kg) Breed ave: -1.22kg,All breeds ave: 2.04kg	-1.4kg	25% (Low)	★
★★★★★★	Daughter calving interval (days) Breed ave: 0.93days,All breeds ave: -0.59days	-0.55days	12% (V Low)	★★★

Additional Information:

Lancelots pedigree has muscle, milk and docility steeped in it. He is by the consistent muscle producer Gamin. His dam has excellent fertility, milk and temperament. Bova herd is IBR, BVD and Johnes free.

Linear composites	Value	Reliability
Muscle		
Skeletal		
Function		

Herd data quality index

N/A

Animal not scored.

Lot 131 BOS LUKE

ID: IE311866930156

Breed: Limousin

Sex: Male

DOB: 23-Jan-2016

Owner: Joe Collins Mrcvs - Clogher Kilmore Carrick On Shannon Co Roscommon

Breeder:

Sire: Ampertaine Commander
APM

Glenrock Ventura

Glenrock Spartacus
Glenrock Saspirilla

Ampertaine
Annabella

Sympa
Kype Sharon

Dam: Logrea Henrietta Et
IE271930350611

Wilodge Vantastic

Wilodge Tonka
Ravenelle

Newtown Trixie

Dauphin
Newtown Polly



Star Rating (Within Limousin breed)	Economic Indexes	€uro value per progeny	Index Reliability	Star rating (across all beef breeds)
★★★★★★	Terminal Index	€175	47% (Average)	★★★★★★
★★★★★★	Replacement Index Maternal Cow Traits : Maternal Progeny Traits :	€142 €27 €116	45% (Average) 44% 47%	★★★★★★
	Dairy Beef			

Star Rating (Within Limousin breed)	Key profit traits	Index Value	Trait Reliability	Star rating (across all beef breeds)
Expected progeny performance				
	Calving difficulty (% 3 & 4) Breed ave: 4.75%,All breeds ave: 4.49%	+5.7%	49% (Average)	
★★★★★★	Docility (1-5 scale) Breed ave: -0.07,All breeds ave: 0.01	0.06 scale	47% (Average)	★★★★★★
★★★★★★	Carcass weight (kg) Breed ave: 22.75kg,All breeds ave: 14.99kg	+38kg	50% (Average)	★★★★★★
★★★★★★	Carcass conformation (1-15 scale) Breed ave: 2.06,All breeds ave: 1.32	+2.65 scale	48% (Average)	★★★★★★

Expected daughter breeding performance				
	Daughter calving diff (% 3 & 4) Breed ave: 5.09%,All breeds ave: 5.9%	+4.6%	44% (Average)	
★★	Daughter Milk (kg) Breed ave: -1.22kg,All breeds ave: 2.04kg	-2.2kg	47% (Average)	★
★★★★★★	Daughter calving interval (days) Breed ave: 0.93days,All breeds ave: -0.59days	-1.29days	39% (Low)	★★★★★★

Additional Information:

Muscular young bull with tremendous growth rate. Dam is a full sister to the 16,000 euros Newtown Freeman. Vaccinated for Lepto, BVD and pneumonia. Herd accredited free of IBR, BVD and Johnes by CHECS.

Linear composites	Value	Reliability
Muscle	138	55%
Skeletal	134	53%
Function	126	30%

Herd data quality index

N/A

Animal scored. Linear scores and weaning weights in evaluations

Lot 132 FAIRHILL LIAM

ID: IE131700730694

Breed: Limousin

Sex: Male

DOB: 28-Jan-2016

Owner: Anthony Moloney - Fairhill Feakle Co Clare

Breeder:

Sire: Roundhill Saturn Et
RHN

Ideal 23

Flasch

Disette

Roundhill Meridian
Et

Geant

F084 Leny

Dam: Fairhill Incite
IE131700730637

Ampertaine
Foreman

Wilodge Cerberus

Ampertaine Bathsheba

Fairhill Clover

Mas Du Clo

Ayle Maileen



Star Rating (Within Limousin breed)	Economic Indexes	€uro value per progeny	Index Reliability	Star rating (across all beef breeds)
★★★★★★	Terminal Index	€183	46% (Average)	★★★★★★
★★★★	Replacement Index Maternal Cow Traits : Maternal Progeny Traits :	€107 -€16 €123	44% (Average) 43% 47%	★★★★★★
	Dairy Beef			

Star Rating (Within Limousin breed)	Key profit traits	Index Value	Trait Reliability	Star rating (across all beef breeds)
Expected progeny performance				
	Calving difficulty (% 3 & 4) Breed ave: 4.75%,All breeds ave: 4.49%	+4.6%	50% (Average)	
★★★★★★	Docility (1-5 scale) Breed ave: -0.07,All breeds ave: 0.01	scale	(Average)	★★★
★★★★★★	Carcass weight (kg) Breed ave: 22.75kg,All breeds ave: 14.99kg	+39kg	46% (Average)	★★★★★★
★★★★★★	Carcass conformation (1-15 scale) Breed ave: 2.06,All breeds ave: 1.32	+2.7 scale	45% (Average)	★★★★★★

Expected daughter breeding performance				
	Daughter calving diff (% 3 & 4) Breed ave: 5.09%,All breeds ave: 5.9%	+4.42%	43% (Average)	
★★	Daughter Milk (kg) Breed ave: -1.22kg,All breeds ave: 2.04kg	-3.1kg	45% (Average)	★
★★★	Daughter calving interval (days) Breed ave: 0.93days,All breeds ave: -0.59days	+1.14days	41% (Average)	★

Additional Information:

Linear composites	Value	Reliability
Muscle		
Skeletal		
Function		

Herd data quality index

N/A

Animal not scored.

Lot 133 BOYANAGH LARIS

ID: IE311415640776

Breed: Limousin

Sex: Male

DOB: 31-Jan-2016

Owner: Ms Mary Tarpey - Carrow Elphin Castlerea Co Roscommon

Breeder:

Sire: Haltcliffe Dancer
HCF

Sympa

Octopus

Operette

Cloughhead
Romany

Oasis

Cloughhead Novelty

Dam: Ansvill Beth
IE311414230343

Rocky

Jacot

Gloire

Ansvill Javine

Barnhill Harry

Ansvill Frankey



Star Rating (Within Limousin breed)	Economic Indexes	€uro value per progeny	Index Reliability	Star rating (across all beef breeds)
★★★★★	Terminal Index	€133	49% (Average)	★★★★★★
★★★	Replacement Index Maternal Cow Traits : Maternal Progeny Traits :	€79 -€2 €81	47% (Average) 46% 49%	★★★★★
	Dairy Beef			

Star Rating (Within Limousin breed)	Key profit traits	Index Value	Trait Reliability	Star rating (across all beef breeds)
Expected progeny performance				
	Calving difficulty (% 3 & 4) Breed ave: 4.75%,All breeds ave: 4.49%	+7.8%	50% (Average)	
★★★★★★	Docility (1-5 scale) Breed ave: -0.07,All breeds ave: 0.01	0 scale	57% (Average)	★★★
★★★★★★	Carcass weight (kg) Breed ave: 22.75kg,All breeds ave: 14.99kg	+33kg	52% (Average)	★★★★★★
★★★★★★	Carcass conformation (1-15 scale) Breed ave: 2.06,All breeds ave: 1.32	+2.41 scale	49% (Average)	★★★★★★

Expected daughter breeding performance				
	Daughter calving diff (% 3 & 4) Breed ave: 5.09%,All breeds ave: 5.9%	+6.01%	45% (Average)	
★	Daughter Milk (kg) Breed ave: -1.22kg,All breeds ave: 2.04kg	-3.8kg	47% (Average)	★
★★★★★★	Daughter calving interval (days) Breed ave: 0.93days,All breeds ave: -0.59days	-1.07days	42% (Average)	★★★

Additional Information:

Linear composites	Value	Reliability
Muscle	128	54%
Skeletal	118	52%
Function	102	29%

Herd data quality index

N/A

Animal scored. Linear scores and weaning weights in evaluations

Lot 134 DUNGOOLEY LEO

ID: IE261154270175

Breed: Limousin

Sex: Male

DOB: 01-Feb-2016

Owner: Frances Mckernan - Drumleck Castlebellingham Dundalk Co Louth

Breeder: Colm McDonnell - Dungooley Kilcurray Co Louth

Sire: Haltcliffe Gunner
S1608

Cloughhead Umpire

Petunia
Gascogne

Haltcliffe Ultraviolet

Sympa
Allanfield Parry

Dam: Dungooley Hanna
IE261154260117

Lennon Breezer (Et)

Mas Du Clo
Halea

Dungooley Vicky

Highlander
Ballynerrin Nerika



Star Rating (Within Limousin breed)	Economic Indexes	€uro value per progeny	Index Reliability	Star rating (across all beef breeds)
★★★★★★	Terminal Index	€159	41% (Average)	★★★★★★
★★★★★★	Replacement Index Maternal Cow Traits : Maternal Progeny Traits :	€130 €25 €106	39% (Low) 38% 42%	★★★★★★
	Dairy Beef			

Star Rating (Within Limousin breed)	Key profit traits	Index Value	Trait Reliability	Star rating (across all beef breeds)
Expected progeny performance				
	Calving difficulty (% 3 & 4) Breed ave: 4.75%,All breeds ave: 4.49%	+5.5%	48% (Average)	
★★★	Docility (1-5 scale) Breed ave: -0.07,All breeds ave: 0.01	scale	(Average)	★
★★★★★★	Carcass weight (kg) Breed ave: 22.75kg,All breeds ave: 14.99kg	+35kg	41% (Average)	★★★★★★
★★★★★★	Carcass conformation (1-15 scale) Breed ave: 2.06,All breeds ave: 1.32	+2.5 scale	38% (Low)	★★★★★★

Expected daughter breeding performance				
	Daughter calving diff (% 3 & 4) Breed ave: 5.09%,All breeds ave: 5.9%	+3.82%	37% (Low)	
★★★	Daughter Milk (kg) Breed ave: -1.22kg,All breeds ave: 2.04kg	-0.8kg	39% (Low)	★★
★★★	Daughter calving interval (days) Breed ave: 0.93days,All breeds ave: -0.59days	+0.83days	35% (Low)	★★

Additional Information:

Easy calving line. 5 star bull for Terminal and Replacement.

Animal not scored.

Linear composites	Value	Reliability
Muscle		
Skeletal		
Function		

Herd data quality index

N/A

Lot 135 BOVA LEGACY

ID: IE241198650261

Breed: Limousin

Sex: Male

DOB: 26-Feb-2016

Owner: O Neill Brothers - Ballyart House Brittas Limerick Co Limerick

Breeder:

Sire: Gamin
ZGM

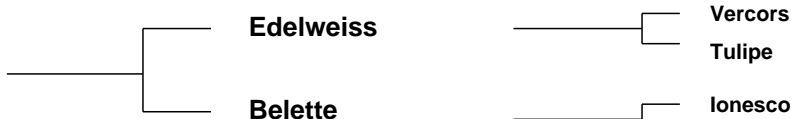

Dam: Millington Dove
UK143223401521

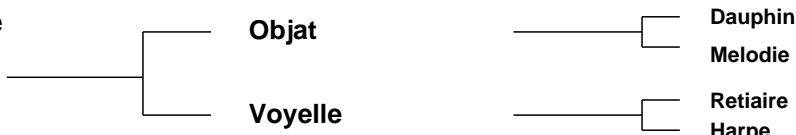

Star Rating (Within Limousin breed)	Economic Indexes	€uro value per progeny	Index Reliability	Star rating (across all beef breeds)
★★★★★★	Terminal Index	€159	30% (Low)	★★★★★★
★★★	Replacement Index Maternal Cow Traits : Maternal Progeny Traits :	€78 -€28 €106	22% (Low) 18% 31%	★★★★
	Dairy Beef			

Star Rating (Within Limousin breed)	Key profit traits	Index Value	Trait Reliability	Star rating (across all beef breeds)
Expected progeny performance				
	Calving difficulty (% 3 & 4) Breed ave: 4.75%,All breeds ave: 4.49%	+5%	36% (Low)	
★★★★★★	Docility (1-5 scale) Breed ave: -0.07,All breeds ave: 0.01	scale	(Low)	★★★★★★
★★★★★★	Carcass weight (kg) Breed ave: 22.75kg,All breeds ave: 14.99kg	+30kg	36% (Low)	★★★★★★
★★★★★★	Carcass conformation (1-15 scale) Breed ave: 2.06,All breeds ave: 1.32	+2.69 scale	29% (Low)	★★★★★★

Expected daughter breeding performance				
	Daughter calving diff (% 3 & 4) Breed ave: 5.09%,All breeds ave: 5.9%	+5.78%	14% (V Low)	
★	Daughter Milk (kg) Breed ave: -1.22kg,All breeds ave: 2.04kg	-4.6kg	21% (Low)	★
★	Daughter calving interval (days) Breed ave: 0.93days,All breeds ave: -0.59days	+3.65days	10% (V Low)	★

Additional Information:

Legacy is by the consistent muscle producer Gamin. His dam Dove is a full sister to Champevals Celestin, whose sons have sold to 16,000. Bova herd is IBR, BVD and Johnes free.

Linear composites	Value	Reliability
Muscle		
Skeletal		
Function		

Herd data quality index

N/A

Animal not scored.

This page is intentionally left blank