



Lot	Vendor
98	Raymond Bird - Green Road Louth Village Dundalk Co Louth
58	Padraig Brady - Esker Ballinalee Co Longford
82, 86, 111, 114	Michael Brady - Rathbracken Granard Co Longford
88, 89	Kieran Casey - Gortnahaha Kildysart Ennis Co Clare
56	Tommy Claffey - Ballykilroe Ballinagore Co Westmeath
3, 21	Thomas Connor - Derrylough Kenagh Co Longford
36, 69, 70, 87	Timothy Corridan - Castlequarter House Fedamore Co Limerick
48	Patsy Creighton - Aughalour Loughglynn Castlerea Co Roscommon
20, 30	Seamus Cullen - Ballinahinch Newtownmountkennedy Co Wicklow
44, 60	Brendan Curtin - Corcamore Clarina Limerick Co Limerick
100	Martin Doherty - Liss Carndonagh Lifford Co Donegal
50	Mary Doogan - Carrickfin Glasson Athlone Co Westmeath
22	Padraig Earley - Bohogue Manulla Castlebar Co Mayo
11	Matthew Fee - Mullaghboy Corrawallen Co Leitrim
24, 42, 92, 94, 95, 97	Noel Fennessy - Woodroad Castleconnell Co Limerick
18, 79, 84	Thomas Flanagan - 16 Tobair Ban Kells Co Meath
64, 72	Bernard Garrett - Killaragh Ballyconnell Co Cavan



Lot	Vendor
55, 93	John Greene - Larrahirl Culdaff Lifford Co Donegal
31, 105	Brendan Hanley - Keelogue Edgeworthstown Co Longford
47, 49, 51, 108	Tom Harney - Moneygall Birr Co Offaly
34	Tony Hartnett - Clonbonny Athlone Co Westmeath
104	Patrick J Hegarty - Gaggin Bandon Co Cork
27	Michael Hester - Meelickaduff Castlerea Co Roscommon
106	John Hickey - Knockbrittas Kilcommon Thurles Co Tipperary
112	Clive Jennings - Boulteen Enniskeane Co Cork
16	Bobby Jones - Thomastown Road Loughshinny Skerries Co Dublin
28, 61	Messrs A & P Kelly Ltd - Maymount Farm, Ballinlig Lower Moate Co Westmeath
2, 4	Gearoid & Padraic Kennedy - Derryduff Coolrain Portlaoise Co Laois
90	Martin Killeen - Ballymakea Beg Mullagh Co Clare
62, 65, 81	Michael Kinane - Ballyglass Tipperary Co Tipperary
63	Vincent Foye - Collistown Kilcloon Co Meath
8	Patrick Logan - Creenagh Drumshanbo Co Leitrim
74	Oliver & Cyril Loughlin - Sheena Drumkeerin Co Leitrim
23, 80	John & Stephen Lynch - Ballinascrew Ballinalee Co Longford



Lot	Vendor
68, 71	Bertie Mannion - Whitepark Curraghboy Athlone Co Roscommon
15, 32, 33, 35, 40, 66, 67, 75, 77	Trevor Masterson - Galbally Ballyhogue Enniscorthy Co Wexford
53	Martin Mcgannon - Quilty Ennis Co Clare
5, 17, 29, 59	John Mcinerney - Clonmoney West Newmarket On Fergus Co Clare
46	Michael Gerard Mcinerney - Brickhill East Cratloe Co Clare
78	Kevin Mcinerney - Ardkyle Newmarket On Fergus Co Clare
12, 85	John Meehan - Moohane Newmarket On Fergus Co Clare
19, 43	Anthony Moloney - Fairhill Feakle Co Clare
45	Michael Montgomery - Clohaninchy Quilty Ennis Co Clare
96	Gary Morrissey - Grangeford Bennekerry Co Carlow
41, 76	Sean O'Sulliva Mrcvs - Tobermaing Castleisland Co Kerry
109, 113	John Murphy - Fahy Eyrecourt Ballinasloe Co Galway
9	Ted Nolan - Oulartard Ferns Enniscorthy Co Wexford
38	Richard O'Beirne - Ardour Cloghans Hill Tuam Co Galway
91	Bobby O'Connell - Ballybrown House Ballybrown Clarina Co Limerick
7	John O'Connell - Lyragh Milford Charleville Co Cork
37, 99	James O'Grady - Meenross Scariff Co Clare

**Lot****Vendor**

54, 73

Mr. Patrick Joseph O'Reilly - Kiltynaskellan Doogarry P O Co Cavan

6

James Parkinson - Marlhill Newinn Cashel Co Tipperary

101, 102, 107

Stanley Richardson - Newtowngore Leitrim Co Leitrim

110

Michael Ruthledge - Caffoley Lahardane Ballina Co Mayo

10, 25, 103

Michael Sexton - Aheybridge Mullagh Ennis Co Clare

1

Mr. Edward Sheehan - Caherlevoy Mount Collins Co Limerick

83

Sean Tighe - Lisbrin Ballycastle Co Mayo

13, 14, 26, 39, 52, 57

Daniel Tynan - Beechhill Farm Doon Mountrath Co Laois

Lot 1 CAHERLEVOY KAISER

ID: IE241772290023

Breed: Limousin

Sex: Male

DOB: 03-Aug-2015

Owner: Mr. Edward Sheehan - Caherlevoy Mount Collins Co Limerick

Breeder:

Sire: Ampertaine Elgin
S1495

Glenrock Ventura

Glenrock Spartacus
Glenrock Saspirilla

Ampertaine Carla

Samy
Carmorn Lulu

Dam: Carrefour Heather
IE301447520168

Sympa

Octopus
Operette

Carrefour Ebony

Milbrook Tanko
Carrefour Vanity

Star Rating (Within Limousin breed)	Economic Indexes	€uro value per progeny	Index Reliability	Star rating (across all beef breeds)
★★★★★★	Terminal Index	€141	27% (Low)	★★★★★★
★★★★★★	Replacement Index Maternal Cow Traits : Maternal Progeny Traits :	€131 €39 €92	20% (Low) 17% 27%	★★★★★★
	Dairy Beef			

Star Rating (Within Limousin breed)	Key profit traits	Index Value	Trait Reliability	Star rating (across all beef breeds)
Expected progeny performance				
	Calving difficulty (% 3 & 4) Breed ave: 4.75%,All breeds ave: 4.49%	+5.4%	32% (Low)	
★★★★★★	Docility (1-5 scale) Breed ave: -0.07,All breeds ave: 0.01	0.09 scale	40% (Average)	★★★★★★
★★★★★★	Carcass weight (kg) Breed ave: 22.75kg,All breeds ave: 14.99kg	+31kg	32% (Low)	★★★★★★
★★★★★★	Carcass conformation (1-15 scale) Breed ave: 2.06,All breeds ave: 1.32	+2.34 scale	23% (Low)	★★★★★★

Expected daughter breeding performance				
	Daughter calving diff (% 3 & 4) Breed ave: 5.09%,All breeds ave: 5.9%	+4.27%	13% (V Low)	
★★★★	Daughter Milk (kg) Breed ave: -1.22kg,All breeds ave: 2.04kg	+0.4kg	16% (V Low)	★★
★★★★★★	Daughter calving interval (days) Breed ave: 0.93days,All breeds ave: -0.59days	-1.43days	10% (V Low)	★★★★

Additional Information:

Linear composites	Value	Reliability
Muscle	132	43%
Skeletal	123	41%
Function	106	25%

Herd data quality index

N/A

Animal scored. Linear scores and weaning weights in evaluations

Lot 2 COOLRAIN KENNY

ID: IE221153550493

Breed: Limousin

Sex: Male

DOB: 11-Aug-2015

Owner: Gearoid & Padraic Kennedy - Derryduff Coolrain Portlaoise Co Laois

Breeder:

Sire: Drummin Goliath
IE131206380924

Wilodge Vantastic

Wilodge Tonka
Ravenelle

Drummin Tara

Litron
Pelletstown Morning

Dam: Coolrain Hannah Et
IE221153570355

Samy

Loriot-Mn
Nova

Ballyfin Virgo (Et)

Nenuphar
Ballyfin Rave Et



Star Rating (Within Limousin breed)	Economic Indexes	€uro value per progeny	Index Reliability	Star rating (across all beef breeds)
★★★★★★	Terminal Index	€151	44% (Average)	★★★★★★
★★	Replacement Index Maternal Cow Traits : Maternal Progeny Traits :	€69 -€27 €96	41% (Average) 39% 45%	★★★
	Dairy Beef			

Star Rating (Within Limousin breed)	Key profit traits	Index Value	Trait Reliability	Star rating (across all beef breeds)
Expected progeny performance				
	Calving difficulty (% 3 & 4) Breed ave: 4.75%,All breeds ave: 4.49%	+6.9%	46% (Average)	
★★★★	Docility (1-5 scale) Breed ave: -0.07,All breeds ave: 0.01	-0.03 scale	55% (Average)	★★
★★★★★★	Carcass weight (kg) Breed ave: 22.75kg,All breeds ave: 14.99kg	+35kg	48% (Average)	★★★★★★
★★★★★★	Carcass conformation (1-15 scale) Breed ave: 2.06,All breeds ave: 1.32	+2.42 scale	44% (Average)	★★★★★★

Expected daughter breeding performance				
	Daughter calving diff (% 3 & 4) Breed ave: 5.09%,All breeds ave: 5.9%	+4.06%	38% (Low)	
★	Daughter Milk (kg) Breed ave: -1.22kg,All breeds ave: 2.04kg	-5.5kg	39% (Low)	★
★★★	Daughter calving interval (days) Breed ave: 0.93days,All breeds ave: -0.59days	+1.23days	36% (Low)	★

Additional Information:

Linear composites	Value	Reliability
Muscle	118	51%
Skeletal	118	49%
Function	121	21%

Herd data quality index

N/A

Animal scored. Linear scores and weaning weights in evaluations

Lot 3 CORLEA K-CLUB

ID: IE251049420362

Breed: Limousin

Sex: Male

DOB: 15-Aug-2015

Owner: Thomas Connor - Derrylough Kenagh Co Longford

Breeder:

Sire: Corlea Iggy
IE251049470318

Haltcliffe Dancer

Sympa

Cloughhead Romany

Corlea Gentle

Wilodge Cerberus

Drumkilroosk Belinda

Dam: Corlea Collette
IE251049480153

Nenuphar

Leo

Giroflee

Corlea Sandy

Luron

Chapellane Pam



Star Rating (Within Limousin breed)	Economic Indexes	€uro value per progeny	Index Reliability	Star rating (across all beef breeds)
★★★★★★	Terminal Index	€162	43% (Average)	★★★★★★
★★	Replacement Index Maternal Cow Traits : Maternal Progeny Traits :	€73 -€31 €104	42% (Average) 41% 43%	★★★
	Dairy Beef			

Star Rating (Within Limousin breed)	Key profit traits	Index Value	Trait Reliability	Star rating (across all beef breeds)
Expected progeny performance				
	Calving difficulty (% 3 & 4) Breed ave: 4.75%,All breeds ave: 4.49%	+6.8%	44% (Average)	
★★★★★★	Docility (1-5 scale) Breed ave: -0.07,All breeds ave: 0.01	0.02 scale	59% (Average)	★★★
★★★★★★	Carcass weight (kg) Breed ave: 22.75kg,All breeds ave: 14.99kg	+36kg	46% (Average)	★★★★★★
★★★★★★	Carcass conformation (1-15 scale) Breed ave: 2.06,All breeds ave: 1.32	+2.59 scale	41% (Average)	★★★★★★

Expected daughter breeding performance				
	Daughter calving diff (% 3 & 4) Breed ave: 5.09%,All breeds ave: 5.9%	+5.04%	39% (Low)	
★	Daughter Milk (kg) Breed ave: -1.22kg,All breeds ave: 2.04kg	-4.5kg	42% (Average)	★
★★	Daughter calving interval (days) Breed ave: 0.93days,All breeds ave: -0.59days	+1.77days	37% (Low)	★

Additional Information:

Very docile bull. Has served.

Linear composites	Value	Reliability
Muscle	124	44%
Skeletal	124	41%
Function	111	18%

Herd data quality index

N/A

Animal scored. Scores or weaning weights NOT included in evaluation

Lot 4 COOLRAIN KODAK

ID: IE221153520499

Breed: Limousin

Sex: Male

DOB: 23-Aug-2015

Owner: Gearoid & Padraic Kennedy - Derryduff Coolrain Portlaoise Co Laois

Breeder:

Sire: Drummin Goliath
IE131206380924

Wilodge Vantastic

Wilodge Tonka

Ravenelle

Drummin Tara

Litron

Pelletstown Morning

Dam: Coolrain Edie Mchawk
IE221153590258

Moloskey C Hawk

Ronick Hawk

Moloskey A392

Ballydaniel
Pampass

Mosney Jumbo

Ballydaniel Jackie

Star Rating (Within Limousin breed)	Economic Indexes	€uro value per progeny	Index Reliability	Star rating (across all beef breeds)
★★★★★★	Terminal Index	€152	27% (Low)	★★★★★★
★★★★	Replacement Index Maternal Cow Traits : Maternal Progeny Traits :	€106 €7 €99	21% (Low) 18% 27%	★★★★★★
	Dairy Beef			

Star Rating (Within Limousin breed)	Key profit traits	Index Value	Trait Reliability	Star rating (across all beef breeds)
Expected progeny performance				
	Calving difficulty (% 3 & 4) Breed ave: 4.75%,All breeds ave: 4.49%	+5.7%	31% (Low)	
★★★	Docility (1-5 scale) Breed ave: -0.07,All breeds ave: 0.01	-0.08 scale	44% (Average)	★
★★★★★★	Carcass weight (kg) Breed ave: 22.75kg,All breeds ave: 14.99kg	+36kg	33% (Low)	★★★★★★
★★★★★★	Carcass conformation (1-15 scale) Breed ave: 2.06,All breeds ave: 1.32	+2.29 scale	25% (Low)	★★★★★★

Expected daughter breeding performance				
	Daughter calving diff (% 3 & 4) Breed ave: 5.09%,All breeds ave: 5.9%	+4.21%	16% (V Low)	
★★★★★★	Daughter Milk (kg) Breed ave: -1.22kg,All breeds ave: 2.04kg	+0.9kg	17% (V Low)	★★
★★	Daughter calving interval (days) Breed ave: 0.93days,All breeds ave: -0.59days	+1.42days	15% (V Low)	★

Additional Information:

Has served and scanned in calf.

Linear composites	Value	Reliability
Muscle	121	50%
Skeletal	133	48%
Function	109	20%

Herd data quality index

N/A

Animal scored. Linear scores and weaning weights in evaluations

Lot 5 DRUMMIN KODALINE ET

ID: IE131206331356

Breed: Limousin

Sex: Male

DOB: 08-Sep-2015

Owner: John Mcinerney - Clonmoney West Newmarket On Fergus Co Clare

Breeder:

Sire: Wilodge Vantastic
VTI

Wilodge Tonka

Oxygene

Wilodge Meclaire

Ravenelle

Jersey

Isabelle

Dam: Drummin Cliona (Et)
IE131206310579

Mas Du Clo

Bambino

Cosette

Drummin Peach

Moustick

Drummin Lady



Star Rating (Within Limousin breed)	Economic Indexes	€uro value per progeny	Index Reliability	Star rating (across all beef breeds)
★★★★★★	Terminal Index	€167	50% (Average)	★★★★★★
★★★★	Replacement Index Maternal Cow Traits : Maternal Progeny Traits :	€90 -€7 €98	48% (Average) 47% 50%	★★★★
	Dairy Beef			

Star Rating (Within Limousin breed)	Key profit traits	Index Value	Trait Reliability	Star rating (across all beef breeds)
Expected progeny performance				
	Calving difficulty (% 3 & 4) Breed ave: 4.75%,All breeds ave: 4.49%	+10.5%	48% (Average)	
★★★★★★	Docility (1-5 scale) Breed ave: -0.07,All breeds ave: 0.01	-0.01 scale	64% (High)	★★★
★★★★★★	Carcass weight (kg) Breed ave: 22.75kg,All breeds ave: 14.99kg	+46kg	54% (Average)	★★★★★★
★★★★★★	Carcass conformation (1-15 scale) Breed ave: 2.06,All breeds ave: 1.32	+2.84 scale	50% (Average)	★★★★★★

Expected daughter breeding performance				
	Daughter calving diff (% 3 & 4) Breed ave: 5.09%,All breeds ave: 5.9%	+3.29%	46% (Average)	
★	Daughter Milk (kg) Breed ave: -1.22kg,All breeds ave: 2.04kg	-4.8kg	48% (Average)	★
★	Daughter calving interval (days) Breed ave: 0.93days,All breeds ave: -0.59days	+2.96days	43% (Average)	★

Additional Information:

Kodaline is a full brother to Drummin J-Lo, one of the best heifers at ILC 2016 show in Kilkenny and top priced animal at sale at 16,200 euros. Johnes and BVD accredited herd.

Linear composites	Value	Reliability
Muscle	137	54%
Skeletal	127	52%
Function	114	33%

Herd data quality index

N/A

Animal scored. Linear scores and weaning weights in evaluations

Lot 6 MARLHILL KEVIN

ID: IE341130991651

Breed: Limousin

Sex: Male

DOB: 12-Sep-2015

Owner: James Parkinson - Marlhill Newinn Cashel Co Tipperary

Breeder:

Sire: Woodview Gregory
IE121584860811

Fieldson Alfie

Gunnerfleet Plunas

Eden Natasha

Woodview Peggy

Barnhill Harry

Keelaclohan Jody

Dam: Marlhill Enya
IE341130911066

Millburn Billybob
(Et)

Mas Du Clo

0133 Olympe

Marlhill Cynthia

Malibu

Marlhill Petunia



Star Rating (Within Limousin breed)	Economic Indexes	€uro value per progeny	Index Reliability	Star rating (across all beef breeds)
★★★★★★	Terminal Index	€143	47% (Average)	★★★★★★
★★★★★★	Replacement Index Maternal Cow Traits : Maternal Progeny Traits :	€136 €37 €99	43% (Average) 42% 47%	★★★★★★
	Dairy Beef			

Star Rating (Within Limousin breed)	Key profit traits	Index Value	Trait Reliability	Star rating (across all beef breeds)
Expected progeny performance				
	Calving difficulty (% 3 & 4) Breed ave: 4.75%,All breeds ave: 4.49%	+4.2%	48% (Average)	
★★★★★★	Docility (1-5 scale) Breed ave: -0.07,All breeds ave: 0.01	0.04 scale	57% (Average)	★★★★★★
★★★★★★	Carcass weight (kg) Breed ave: 22.75kg,All breeds ave: 14.99kg	+28kg	51% (Average)	★★★★★★
★★★★★★	Carcass conformation (1-15 scale) Breed ave: 2.06,All breeds ave: 1.32	+2.36 scale	47% (Average)	★★★★★★

Expected daughter breeding performance				
	Daughter calving diff (% 3 & 4) Breed ave: 5.09%,All breeds ave: 5.9%	+5.3%	40% (Average)	
★★★★★★	Daughter Milk (kg) Breed ave: -1.22kg,All breeds ave: 2.04kg	+2kg	44% (Average)	★★★★
★★★	Daughter calving interval (days) Breed ave: 0.93days,All breeds ave: -0.59days	+1.23days	38% (Low)	★

Additional Information:

Sire Woodview Gregory was Senior Champion at Roscrea May sale 2012.

Linear composites	Value	Reliability
Muscle	119	49%
Skeletal	116	47%
Function	103	21%

Herd data quality index

N/A

Animal scored. Linear scores and weaning weights in evaluations

Lot 7 LYRAGH KOBY

ID: IE151907930020

Breed: Limousin

Sex: Male

DOB: 29-Sep-2015

Owner: John O'Connell - Lyragh Milford Charleville Co Cork

Breeder:

Sire: Red Valley Gerry
IE241895260036

Fieldson Alfy

Gunnerfleet Plunas

Eden Natasha

Red Valley Daisy

Nenuphar

Millburn Verona

Dam: Feenagh Violet
IE241481730416

Ferry

As De Pic

Verveine

Castle Pamela

Litron

Castle Kola



Star Rating (Within Limousin breed)	Economic Indexes	€uro value per progeny	Index Reliability	Star rating (across all beef breeds)
★★★★★★	Terminal Index	€141	44% (Average)	★★★★★★
★★	Replacement Index Maternal Cow Traits : Maternal Progeny Traits :	€62 -€26 €89	42% (Average) 41% 44%	★★★
	Dairy Beef			

Star Rating (Within Limousin breed)	Key profit traits	Index Value	Trait Reliability	Star rating (across all beef breeds)
Expected progeny performance				
	Calving difficulty (% 3 & 4) Breed ave: 4.75%,All breeds ave: 4.49%	+6.7%	45% (Average)	
★★★★★★	Docility (1-5 scale) Breed ave: -0.07,All breeds ave: 0.01	0.07 scale	42% (Average)	★★★★★★
★★★★★★	Carcass weight (kg) Breed ave: 22.75kg,All breeds ave: 14.99kg	+31kg	48% (Average)	★★★★★★
★★★★★★	Carcass conformation (1-15 scale) Breed ave: 2.06,All breeds ave: 1.32	+2.36 scale	43% (Average)	★★★★★★

Expected daughter breeding performance				
	Daughter calving diff (% 3 & 4) Breed ave: 5.09%,All breeds ave: 5.9%	+5.87%	40% (Average)	
★★★	Daughter Milk (kg) Breed ave: -1.22kg,All breeds ave: 2.04kg	-1.1kg	41% (Average)	★
★	Daughter calving interval (days) Breed ave: 0.93days,All breeds ave: -0.59days	+5.07days	38% (Low)	★

Additional Information:

Well muscled Alfy grandson from a very milky Ferry dam.

Linear composites	Value	Reliability
Muscle	127	15%
Skeletal	116	15%
Function	112	19%

Herd data quality index

N/A

Animal scored. Linear scores and weaning weights in evaluations

Lot 8 CREENAGH KARL

ID: IE231170350497

Breed: Limousin

Sex: Male

DOB: 02-Oct-2015

Owner: Patrick Logan - Creenagh Drumshanbo Co Leitrim

Breeder:

Sire: Brutus Hashtag
LM4051

Brutus Cracker

Bailea UMBER
Sherry Pompom

Pyebrook Delight

Saunders Stallone
Dinmore Vorma

Dam: Creenagh Becky
IE231170340199

Hortensia

Fidele
Colombe

Creenagh Trica

Faignant
Coolebawn Julie



Star Rating (Within Limousin breed)	Economic Indexes	€uro value per progeny	Index Reliability	Star rating (across all beef breeds)
★★★★	Terminal Index	€116	43% (Average)	★★★★★
★★	Replacement Index Maternal Cow Traits : Maternal Progeny Traits :	€72 -€3 €74	40% (Average) 39% 43%	★★★
	Dairy Beef			

Star Rating (Within Limousin breed)	Key profit traits	Index Value	Trait Reliability	Star rating (across all beef breeds)
Expected progeny performance				
	Calving difficulty (% 3 & 4) Breed ave: 4.75%,All breeds ave: 4.49%	+5.7%	47% (Average)	
★★★★★★	Docility (1-5 scale) Breed ave: -0.07,All breeds ave: 0.01	scale	(Average)	★★★★★
★★★★★	Carcass weight (kg) Breed ave: 22.75kg,All breeds ave: 14.99kg	+25kg	45% (Average)	★★★★★★
★★	Carcass conformation (1-15 scale) Breed ave: 2.06,All breeds ave: 1.32	+1.9 scale	40% (Average)	★★★★★★

Expected daughter breeding performance				
	Daughter calving diff (% 3 & 4) Breed ave: 5.09%,All breeds ave: 5.9%	+4.92%	37% (Low)	
★★	Daughter Milk (kg) Breed ave: -1.22kg,All breeds ave: 2.04kg	-2.9kg	40% (Average)	★
★★★★	Daughter calving interval (days) Breed ave: 0.93days,All breeds ave: -0.59days	+0.47days	36% (Low)	★★

Additional Information:

Linear composites	Value	Reliability
Muscle		
Skeletal		
Function		

Herd data quality index

N/A

Animal not scored.

Lot 9 KILLDENIS KENNEDY

ID: IE371324020375

Breed: Limousin

Sex: Male

DOB: 07-Oct-2015

Owner: Ted Nolan - Oulartard Ferns Enniscorthy Co Wexford

Breeder:

Sire: Bavardage
AGB



Star Rating (Within Limousin breed)	Economic Indexes	€uro value per progeny	Index Reliability	Star rating (across all beef breeds)
★★★★★	Terminal Index	€134	44% (Average)	★★★★★★
★★★★★	Replacement Index Maternal Cow Traits : Maternal Progeny Traits :	€104 €16 €88	43% (Average) 42% 45%	★★★★★★
	Dairy Beef			

Star Rating (Within Limousin breed)	Key profit traits	Index Value	Trait Reliability	Star rating (across all beef breeds)
Expected progeny performance				
	Calving difficulty (% 3 & 4) Breed ave: 4.75%,All breeds ave: 4.49%	+5.2%	49% (Average)	
★★★	Docility (1-5 scale) Breed ave: -0.07,All breeds ave: 0.01	scale	(Average)	★
★★★★★★	Carcass weight (kg) Breed ave: 22.75kg,All breeds ave: 14.99kg	+30kg	44% (Average)	★★★★★★
★★★★★	Carcass conformation (1-15 scale) Breed ave: 2.06,All breeds ave: 1.32	+2.18 scale	44% (Average)	★★★★★★

Expected daughter breeding performance				
	Daughter calving diff (% 3 & 4) Breed ave: 5.09%,All breeds ave: 5.9%	+5.28%	41% (Average)	
★★★★★★	Daughter Milk (kg) Breed ave: -1.22kg,All breeds ave: 2.04kg	+5kg	45% (Average)	★★★★★
★	Daughter calving interval (days) Breed ave: 0.93days,All breeds ave: -0.59days	+3.36days	38% (Low)	★

Additional Information:

Linear composites	Value	Reliability
Muscle		
Skeletal		
Function		

Herd data quality index

N/A

Animal not scored.

Lot 10 MOUNT SCOTT KENNETH

ID: IE131306670670

Breed: Limousin

Sex: Male

DOB: 14-Oct-2015

Owner: Michael Sexton - Aheybridge Mullagh Ennis Co Clare

Breeder:

Sire: Ampertaine Foreman
S1421

Wilodge Cerberus

Wilodge Tonka
Wilodge Priceless

Ampertaine
Bathsheba

Sympa
Kype Sharon

Dam: Mount Scott Famous
IE131306610491

Samy

Loriot-Mn
Nova

Mount Scott Britney

Litron
Ballykincurra Uno



Star Rating (Within Limousin breed)	Economic Indexes	€uro value per progeny	Index Reliability	Star rating (across all beef breeds)
★★★★★★	Terminal Index	€138	47% (Average)	★★★★★★
★★★	Replacement Index Maternal Cow Traits : Maternal Progeny Traits :	€76 -€14 €89	44% (Average) 43% 47%	★★★★
	Dairy Beef			

Star Rating (Within Limousin breed)	Key profit traits	Index Value	Trait Reliability	Star rating (across all beef breeds)
Expected progeny performance				
	Calving difficulty (% 3 & 4) Breed ave: 4.75%,All breeds ave: 4.49%	+6%	50% (Average)	
★★★	Docility (1-5 scale) Breed ave: -0.07,All breeds ave: 0.01	-0.06 scale	64% (High)	★★
★★★★★★	Carcass weight (kg) Breed ave: 22.75kg,All breeds ave: 14.99kg	+30kg	50% (Average)	★★★★★★
★★★★★★	Carcass conformation (1-15 scale) Breed ave: 2.06,All breeds ave: 1.32	+2.32 scale	46% (Average)	★★★★★★

Expected daughter breeding performance				
	Daughter calving diff (% 3 & 4) Breed ave: 5.09%,All breeds ave: 5.9%	+3.8%	40% (Average)	
★	Daughter Milk (kg) Breed ave: -1.22kg,All breeds ave: 2.04kg	-3.7kg	45% (Average)	★
★★★	Daughter calving interval (days) Breed ave: 0.93days,All breeds ave: -0.59days	+0.54days	37% (Low)	★★

Additional Information:

Quality bull with style and shape off a very good Samy cow. Half brother sold in Roscrea 2015 for 12,200 euros

Linear composites	Value	Reliability
Muscle	119	49%
Skeletal	127	47%
Function	108	26%

Herd data quality index

N/A

Animal scored. Linear scores and weaning weights in evaluations

Lot 11 MULLAGHBOY KEVIN

ID: IE231234570467

Breed: Limousin

Sex: Male

DOB: 21-Oct-2015

Owner: Matthew Fee - Mullaghboy Corrawallen Co Leitrim

Breeder:

Sire: Emerson
S1052

Objat

Dauphin

Melodie

Baviere

Valeureux

Retine

Dam: Mullaghboy Henrietta
IE231234550399

Ocean

Espoir

Gloria

Mullaghboy Ciara

Nenuphar

Tierney Renee



Star Rating (Within Limousin breed)	Economic Indexes	€uro value per progeny	Index Reliability	Star rating (across all beef breeds)
★★★★★★	Terminal Index	€159	48% (Average)	★★★★★★
★	Replacement Index Maternal Cow Traits : Maternal Progeny Traits :	€41 -€62 €103	43% (Average) 41% 48%	★★
	Dairy Beef			

Star Rating (Within Limousin breed)	Key profit traits	Index Value	Trait Reliability	Star rating (across all beef breeds)
Expected progeny performance				
	Calving difficulty (% 3 & 4) Breed ave: 4.75%,All breeds ave: 4.49%	+5.9%	50% (Average)	
★★	Docility (1-5 scale) Breed ave: -0.07,All breeds ave: 0.01	-0.1 scale	55% (Average)	★
★★★★★★	Carcass weight (kg) Breed ave: 22.75kg,All breeds ave: 14.99kg	+36kg	51% (Average)	★★★★★★
★★★★★★	Carcass conformation (1-15 scale) Breed ave: 2.06,All breeds ave: 1.32	+2.65 scale	47% (Average)	★★★★★★

Expected daughter breeding performance				
	Daughter calving diff (% 3 & 4) Breed ave: 5.09%,All breeds ave: 5.9%	+5.97%	40% (Average)	
★	Daughter Milk (kg) Breed ave: -1.22kg,All breeds ave: 2.04kg	-8.2kg	43% (Average)	★
★	Daughter calving interval (days) Breed ave: 0.93days,All breeds ave: -0.59days	+2.57days	37% (Low)	★

Additional Information:

A nice bull by that famous bull Emerson. His dam has plenty of milk with Ocean and Nenuphar in her back breeding.

Linear composites	Value	Reliability
Muscle	134	49%
Skeletal	122	47%
Function	110	26%

Herd data quality index

N/A

Animal scored. Linear scores and weaning weights in evaluations

Lot 12 MOOHANE KEANU

ID: IE131196780311

Breed: Limousin

Sex: Male

DOB: 01-Nov-2015

Owner: John Meehan - Moohane Newmarket On Fergus Co Clare

Breeder:

Sire: Huntershall Gladiator
S1564

Rossignol

Jacot

Logette

Huntershall Dancer

Sympa

Middledale Nanny

Dam: Moohane Indigo
IE131196730232

Elite Forever Brill Et

Wilodge Vantastic

Ardlea Coillte

Moohane Ultra

Malibu

Lislanamanstown Petra



Star Rating (Within Limousin breed)	Economic Indexes	€uro value per progeny	Index Reliability	Star rating (across all beef breeds)
★★★★★★	Terminal Index	€135	42% (Average)	★★★★★★
★★★	Replacement Index Maternal Cow Traits : Maternal Progeny Traits :	€76 -€2 €77	38% (Low) 37% 42%	★★★★
	Dairy Beef			

Star Rating (Within Limousin breed)	Key profit traits	Index Value	Trait Reliability	Star rating (across all beef breeds)
Expected progeny performance				
	Calving difficulty (% 3 & 4) Breed ave: 4.75%,All breeds ave: 4.49%	+10.3%	45% (Average)	
★★★	Docility (1-5 scale) Breed ave: -0.07,All breeds ave: 0.01	-0.08 scale	47% (Average)	★
★★★★★★	Carcass weight (kg) Breed ave: 22.75kg,All breeds ave: 14.99kg	+34kg	43% (Average)	★★★★★★
★★★★★★	Carcass conformation (1-15 scale) Breed ave: 2.06,All breeds ave: 1.32	+2.58 scale	41% (Average)	★★★★★★

Expected daughter breeding performance				
	Daughter calving diff (% 3 & 4) Breed ave: 5.09%,All breeds ave: 5.9%	+3.29%	37% (Low)	
★	Daughter Milk (kg) Breed ave: -1.22kg,All breeds ave: 2.04kg	-4.4kg	39% (Low)	★
★★★★	Daughter calving interval (days) Breed ave: 0.93days,All breeds ave: -0.59days	-0.01days	35% (Low)	★★

Additional Information:

Muscle machine.

Linear composites	Value	Reliability
Muscle	126	35%
Skeletal	113	34%
Function	96	24%

Herd data quality index

N/A

Animal scored. Scores or weaning weights NOT included in evaluation

Lot 13 ELITE KAVANAGH ET

ID: IE221062721218

Breed: Limousin

Sex: Male

DOB: 01-Nov-2015

Owner: Daniel Tynan - Beechill Farm Doon Mountrath Co Laois

Breeder: Ed Tynan - Beechill Farm Doon Mountrath Co Laois

Sire: Brutus Hashtag
LM4051

Brutus Cracker

Bailea UMBER
Sherry Pompom

Pyebrook Delight

Saunders Stallone
Dinmore Vorma

Dam: Elite Forever 1 Et
IE221062750718

Wilodge Vantastic

Wilodge Tonka
Ravenelle

Ardlea Coillte

Vison
0147 Saga



Star Rating (Within Limousin breed)	Economic Indexes	€uro value per progeny	Index Reliability	Star rating (across all beef breeds)
★★★★★	Terminal Index	€128	43% (Average)	★★★★★★
★★★	Replacement Index Maternal Cow Traits : Maternal Progeny Traits :	€83 €8 €75	39% (Low) 37% 43%	★★★★★
	Dairy Beef			

Star Rating (Within Limousin breed)	Key profit traits	Index Value	Trait Reliability	Star rating (across all beef breeds)
Expected progeny performance				
	Calving difficulty (% 3 & 4) Breed ave: 4.75%,All breeds ave: 4.49%	+8.6%	43% (Average)	
★★★★★★	Docility (1-5 scale) Breed ave: -0.07,All breeds ave: 0.01	0.12 scale	65% (High)	★★★★★★
★★★★★★	Carcass weight (kg) Breed ave: 22.75kg,All breeds ave: 14.99kg	+33kg	46% (Average)	★★★★★★
★★★★★★	Carcass conformation (1-15 scale) Breed ave: 2.06,All breeds ave: 1.32	+2.31 scale	41% (Average)	★★★★★★

Expected daughter breeding performance				
	Daughter calving diff (% 3 & 4) Breed ave: 5.09%,All breeds ave: 5.9%	+3.87%	35% (Low)	
★	Daughter Milk (kg) Breed ave: -1.22kg,All breeds ave: 2.04kg	-5kg	36% (Low)	★
★★★	Daughter calving interval (days) Breed ave: 0.93days,All breeds ave: -0.59days	+0.76days	34% (Low)	★★★

Additional Information:

Kavanaghs full brother was Reserve Junior Champion at Roscrea Premier sale in October 2016 and sold for 5,000 euros.

Linear composites	Value	Reliability
Muscle	117	53%
Skeletal	114	50%
Function	116	19%

Herd data quality index

N/A

Animal scored. Linear scores and weaning weights in evaluations

Lot 14 ELITE KYTE (ET)

ID: IE221062771230

Breed: Limousin

Sex: Male

DOB: 10-Nov-2015

Owner: Daniel Tynan - Beechill Farm Doon Mountrath Co Laois

Breeder: Ed Tynan - Beechill Farm Doon Mountrath Co Laois

Sire: Aultside Hulk
LM2133

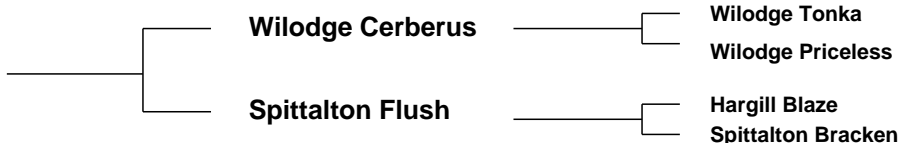

Dam: Ardlea George
IE221064581072



Star Rating (Within Limousin breed)	Economic Indexes	€uro value per progeny	Index Reliability	Star rating (across all beef breeds)
★★★★★★	Terminal Index	€150	22% (Low)	★★★★★★
★★★	Replacement Index Maternal Cow Traits : Maternal Progeny Traits :	€84 -€16 €101	16% (V Low) 14% 22%	★★★★
	Dairy Beef			

Star Rating (Within Limousin breed)	Key profit traits	Index Value	Trait Reliability	Star rating (across all beef breeds)
Expected progeny performance				
	Calving difficulty (% 3 & 4) Breed ave: 4.75%,All breeds ave: 4.49%	+5.1%	25% (Low)	
★★★★	Docility (1-5 scale) Breed ave: -0.07,All breeds ave: 0.01	-0.04 scale	32% (Low)	★★
★★★★★★	Carcass weight (kg) Breed ave: 22.75kg,All breeds ave: 14.99kg	+31kg	30% (Low)	★★★★★★
★★★★★★	Carcass conformation (1-15 scale) Breed ave: 2.06,All breeds ave: 1.32	+2.32 scale	18% (V Low)	★★★★★★

Expected daughter breeding performance				
	Daughter calving diff (% 3 & 4) Breed ave: 5.09%,All breeds ave: 5.9%	+4.44%	11% (V Low)	
★★	Daughter Milk (kg) Breed ave: -1.22kg,All breeds ave: 2.04kg	-3kg	16% (V Low)	★
★★★	Daughter calving interval (days) Breed ave: 0.93days,All breeds ave: -0.59days	+0.72days	7% (V Low)	★★

Additional Information:

Very good Hulk son. Kyte is a half brother to Elite Ice Cream who is an AI bull standing in NCBC.

Linear composites	Value	Reliability
Muscle	137	31%
Skeletal	118	30%
Function	110	17%

Herd data quality index

N/A

Animal scored. Scores or weaning weights NOT included in evaluation

Lot 15 GALBALLY KENCO 1130

ID: IE371218361130

Breed: Limousin

Sex: Male

DOB: 02-Dec-2015

Owner: Trevor Masterson - Galbally Ballyhogue Enniscorthy Co Wexford

Breeder:

Sire: Galbally Danastic
F163

Wilodge Vantastic

Wilodge Tonka
Ravenelle

Galbally Ursula

Penane Prince
Seabank Gwenda

Dam: Galbally Eithna
IE371218370629

Galbally C 468

Galbally Appolo
Galbally Lotto

Galbally B445

On-Dit
Galbally Topstar



Star Rating (Within Limousin breed)	Economic Indexes	€uro value per progeny	Index Reliability	Star rating (across all beef breeds)
★★★★★★	Terminal Index	€157	47% (Average)	★★★★★★
★★★★★★	Replacement Index Maternal Cow Traits : Maternal Progeny Traits :	€132 €30 €103	45% (Average) 44% 48%	★★★★★★
	Dairy Beef			

Star Rating (Within Limousin breed)	Key profit traits	Index Value	Trait Reliability	Star rating (across all beef breeds)
Expected progeny performance				
	Calving difficulty (% 3 & 4) Breed ave: 4.75%,All breeds ave: 4.49%	+5.2%	49% (Average)	
★★★★★★	Docility (1-5 scale) Breed ave: -0.07,All breeds ave: 0.01	0.24 scale	65% (High)	★★★★★★
★★★★★★	Carcass weight (kg) Breed ave: 22.75kg,All breeds ave: 14.99kg	+34kg	50% (Average)	★★★★★★
★★★★★★	Carcass conformation (1-15 scale) Breed ave: 2.06,All breeds ave: 1.32	+2.51 scale	46% (Average)	★★★★★★

Expected daughter breeding performance				
	Daughter calving diff (% 3 & 4) Breed ave: 5.09%,All breeds ave: 5.9%	+3.85%	40% (Average)	
★★	Daughter Milk (kg) Breed ave: -1.22kg,All breeds ave: 2.04kg	-3kg	46% (Average)	★
★★★★	Daughter calving interval (days) Breed ave: 0.93days,All breeds ave: -0.59days	-0.3days	38% (Low)	★★★

Additional Information:

Super eurostars. Quality bull. Sons of Galbally Danastic AI Code F163 are proving easy calving and breeding super progeny.

Linear composites	Value	Reliability
Muscle	120	53%
Skeletal	122	51%
Function	117	21%

Herd data quality index

N/A

Animal scored. Linear scores and weaning weights in evaluations

Lot 16 BREMORE K DUDE

ID: IE171088810576

Breed: Limousin

Sex: Male

DOB: 02-Dec-2015

Owner: Bobby Jones - Thomastown Road Loughshinny Skerries Co Dublin

Breeder:

Sire: Hortensia
FR1936096373



Dam: Bremore Gusty Two
IE171088840372

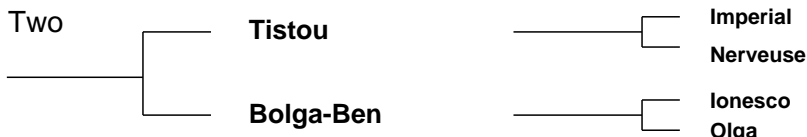

Star Rating (Within Limousin breed)	Economic Indexes	€uro value per progeny	Index Reliability	Star rating (across all beef breeds)
★★★★★★	Terminal Index	€148	43% (Average)	★★★★★★
★★★	Replacement Index Maternal Cow Traits : Maternal Progeny Traits :	€78 -€17 €95	39% (Low) 37% 43%	★★★★
	Dairy Beef			

Star Rating (Within Limousin breed)	Key profit traits	Index Value	Trait Reliability	Star rating (across all beef breeds)
Expected progeny performance				
	Calving difficulty (% 3 & 4) Breed ave: 4.75%,All breeds ave: 4.49%	+6.2%	46% (Average)	
★★★★★★	Docility (1-5 scale) Breed ave: -0.07,All breeds ave: 0.01	0.07 scale	55% (Average)	★★★★★★
★★★★★★	Carcass weight (kg) Breed ave: 22.75kg,All breeds ave: 14.99kg	+34kg	46% (Average)	★★★★★★
★★★★★	Carcass conformation (1-15 scale) Breed ave: 2.06,All breeds ave: 1.32	+2.19 scale	41% (Average)	★★★★★★

Expected daughter breeding performance				
	Daughter calving diff (% 3 & 4) Breed ave: 5.09%,All breeds ave: 5.9%	+6.56%	34% (Low)	
★★★	Daughter Milk (kg) Breed ave: -1.22kg,All breeds ave: 2.04kg	-1.8kg	38% (Low)	★
★★	Daughter calving interval (days) Breed ave: 0.93days,All breeds ave: -0.59days	+1.64days	34% (Low)	★

Additional Information:

Hortensia progeny are easy calving. Females are excellent mothers with plenty of milk. Bulls not extreme but well balanced.

Linear composites	Value	Reliability
Muscle	119	49%
Skeletal	110	47%
Function	102	16%

Herd data quality index

N/A

Animal scored. Linear scores and weaning weights in evaluations

Lot 17 DRUMMIN KLAUS

ID: IE131206351366

Breed: Limousin

Sex: Male

DOB: 07-Dec-2015

Owner: John Mcinerney - Clonmoney West Newmarket On Fergus Co Clare

Breeder:

Sire: Brutus Hashtag
LM4051

Brutus Cracker

Bailea UMBER
Sherry Pompom

Pyebrook Delight

Saunders Stallone
Dinmore Vorma

Dam: Drummin Ella (Et)
IE131206380734

Mas Du Clo

Bambino
Cosette

Drummin Peach

Moustic
Drummin Lady



Star Rating (Within Limousin breed)	Economic Indexes	€uro value per progeny	Index Reliability	Star rating (across all beef breeds)
★★★★★★	Terminal Index	€144	41% (Average)	★★★★★★
★	Replacement Index Maternal Cow Traits : Maternal Progeny Traits :	€45 -€45 €90	39% (Low) 37% 43%	★★
	Dairy Beef			

Star Rating (Within Limousin breed)	Key profit traits	Index Value	Trait Reliability	Star rating (across all beef breeds)
Expected progeny performance				
	Calving difficulty (% 3 & 4) Breed ave: 4.75%,All breeds ave: 4.49%	+6.3%	47% (Average)	
★★★★★	Docility (1-5 scale) Breed ave: -0.07,All breeds ave: 0.01	scale	(Average)	★★
★★★★★★	Carcass weight (kg) Breed ave: 22.75kg,All breeds ave: 14.99kg	+35kg	41% (Average)	★★★★★★
★★★★★★	Carcass conformation (1-15 scale) Breed ave: 2.06,All breeds ave: 1.32	+2.55 scale	39% (Low)	★★★★★★

Expected daughter breeding performance				
	Daughter calving diff (% 3 & 4) Breed ave: 5.09%,All breeds ave: 5.9%	+5.14%	36% (Low)	
★★	Daughter Milk (kg) Breed ave: -1.22kg,All breeds ave: 2.04kg	-3.3kg	38% (Low)	★
★	Daughter calving interval (days) Breed ave: 0.93days,All breeds ave: -0.59days	+5.02days	36% (Low)	★

Additional Information:

Johnes and BVD accredited herd.

Linear composites	Value	Reliability
Muscle		
Skeletal		
Function		

Herd data quality index

N/A

Animal not scored.

Lot 18 TOWER OF LOYD KAI

ID: IE281187040204

Breed: Limousin

Sex: Male

DOB: 19-Dec-2015

Owner: Thomas Flanagan - 16 Tobair Ban Kells Co Meath

Breeder:

Sire: Hauteclair
HCA



Dam: Tower Of Loyd Iris
IE281187060180

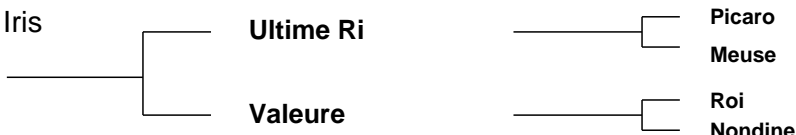

Star Rating (Within Limousin breed)	Economic Indexes	€uro value per progeny	Index Reliability	Star rating (across all beef breeds)
★★★★★	Terminal Index	€130	47% (Average)	★★★★★★
★★★★★★	Replacement Index Maternal Cow Traits : Maternal Progeny Traits :	€108 €20 €88	46% (Average) 45% 48%	★★★★★★
	Dairy Beef			

Star Rating (Within Limousin breed)	Key profit traits	Index Value	Trait Reliability	Star rating (across all beef breeds)
Expected progeny performance				
	Calving difficulty (% 3 & 4) Breed ave: 4.75%,All breeds ave: 4.49%	+4.9%	50% (Average)	
★★	Docility (1-5 scale) Breed ave: -0.07,All breeds ave: 0.01	-0.09 scale	47% (Average)	★
★★★★	Carcass weight (kg) Breed ave: 22.75kg,All breeds ave: 14.99kg	+24kg	47% (Average)	★★★★★★
★★★★	Carcass conformation (1-15 scale) Breed ave: 2.06,All breeds ave: 1.32	+2 scale	47% (Average)	★★★★★★

Expected daughter breeding performance				
	Daughter calving diff (% 3 & 4) Breed ave: 5.09%,All breeds ave: 5.9%	+6.3%	45% (Average)	
★★★★★★	Daughter Milk (kg) Breed ave: -1.22kg,All breeds ave: 2.04kg	+1.6kg	47% (Average)	★★★
★★★	Daughter calving interval (days) Breed ave: 0.93days,All breeds ave: -0.59days	+0.85days	43% (Average)	★★

Additional Information:

Linear composites	Value	Reliability
Muscle	99	32%
Skeletal	99	32%
Function	93	19%

Herd data quality index

N/A

Animal scored. Scores or weaning weights NOT included in evaluation

Lot 19 FAIRHILL K 688

ID: IE131700750688

Breed: Limousin

Sex: Male

DOB: 23-Dec-2015

Owner: Anthony Moloney - Fairhill Feakle Co Clare

Breeder:

Sire: Ampertaine Foreman
S1421

Wilodge Cerberus

Wilodge Tonka
Wilodge Priceless

Ampertaine
Bathsheba

Sympa
Kype Sharon

Dam: Fairhill Barbara
IE131700740448

Elite S148 Et

Ferry
F091 Lorraine

Ayle Remember

Pitchford Islander
Ardlea Monick



Star Rating (Within Limousin breed)	Economic Indexes	€uro value per progeny	Index Reliability	Star rating (across all beef breeds)
★★★★★★	Terminal Index	€153	47% (Average)	★★★★★★
★★★★★★	Replacement Index Maternal Cow Traits : Maternal Progeny Traits :	€110 €8 €102	44% (Average) 42% 48%	★★★★★★
	Dairy Beef			

Star Rating (Within Limousin breed)	Key profit traits	Index Value	Trait Reliability	Star rating (across all beef breeds)
Expected progeny performance				
	Calving difficulty (% 3 & 4) Breed ave: 4.75%,All breeds ave: 4.49%	+5.1%	50% (Average)	
★★	Docility (1-5 scale) Breed ave: -0.07,All breeds ave: 0.01	-0.09 scale	57% (Average)	★
★★★★★★	Carcass weight (kg) Breed ave: 22.75kg,All breeds ave: 14.99kg	+30kg	50% (Average)	★★★★★★
★★★★★★	Carcass conformation (1-15 scale) Breed ave: 2.06,All breeds ave: 1.32	+2.49 scale	46% (Average)	★★★★★★

Expected daughter breeding performance				
	Daughter calving diff (% 3 & 4) Breed ave: 5.09%,All breeds ave: 5.9%	+5.43%	41% (Average)	
★★★	Daughter Milk (kg) Breed ave: -1.22kg,All breeds ave: 2.04kg	-0.7kg	44% (Average)	★★
★★	Daughter calving interval (days) Breed ave: 0.93days,All breeds ave: -0.59days	+1.77days	37% (Low)	★

Additional Information:

Tall, lengthy bull with lots of muscle and style.

Linear composites	Value	Reliability
Muscle	112	51%
Skeletal	115	49%
Function	98	27%

Herd data quality index

N/A

Animal scored. Linear scores and weaning weights in evaluations

Lot 20 BALLINAHINCH KENNY

ID: IE381127010511

Breed: Limousin

Sex: Male

DOB: 24-Dec-2015

Owner: Seamus Cullen - Ballinahinch Newtownmountkennedy Co Wicklow

Breeder:

Sire: Ampertaine Foreman
S1421

Wilodge Cerberus

Wilodge Tonka
Wilodge Priceless

Ampertaine
Bathsheba

Sympa
Kype Sharon

Dam: Ballinahinch Georgina
IE381127010379

Ballynerrin Remy Et

Ideal 23
F093 Lindy

Aster

Spirou
Orange



Star Rating (Within Limousin breed)	Economic Indexes	€uro value per progeny	Index Reliability	Star rating (across all beef breeds)
★★★★★★	Terminal Index	€155	45% (Average)	★★★★★★
★★★★★★	Replacement Index Maternal Cow Traits : Maternal Progeny Traits :	€135 €32 €103	42% (Average) 40% 46%	★★★★★★
	Dairy Beef			

Star Rating (Within Limousin breed)	Key profit traits	Index Value	Trait Reliability	Star rating (across all beef breeds)
Expected progeny performance				
	Calving difficulty (% 3 & 4) Breed ave: 4.75%,All breeds ave: 4.49%	+4.6%	50% (Average)	
★★★	Docility (1-5 scale) Breed ave: -0.07,All breeds ave: 0.01	-0.06 scale	48% (Average)	★★
★★★★★★	Carcass weight (kg) Breed ave: 22.75kg,All breeds ave: 14.99kg	+33kg	45% (Average)	★★★★★★
★★★★★★	Carcass conformation (1-15 scale) Breed ave: 2.06,All breeds ave: 1.32	+2.46 scale	44% (Average)	★★★★★★

Expected daughter breeding performance				
	Daughter calving diff (% 3 & 4) Breed ave: 5.09%,All breeds ave: 5.9%	+4.39%	39% (Low)	
★★★	Daughter Milk (kg) Breed ave: -1.22kg,All breeds ave: 2.04kg	-1.1kg	44% (Average)	★
★★★★	Daughter calving interval (days) Breed ave: 0.93days,All breeds ave: -0.59days	-0.39days	36% (Low)	★★★

Additional Information:

Linear composites	Value	Reliability
Muscle	123	33%
Skeletal	119	33%
Function	104	24%

Herd data quality index

N/A

Animal scored. Scores or weaning weights NOT included in evaluation

Lot 21 CORLEA KRACKER

ID: IE251049490377

Breed: Limousin

Sex: Male

DOB: 28-Dec-2015

Owner: Thomas Connor - Derrylough Kenagh Co Longford

Breeder:

Sire: Huntershall Gladiator
S1564

Rossignol

Jacot

Logette

Huntershall Dancer

Sympa

Middledale Nanny

Dam: Corlea Honey
IE251049450282

Towthorpe Dubai

Objat

Ronick Nestle

Corlea Vanessa

Meridien

Chapellane Pam



Star Rating (Within Limousin breed)	Economic Indexes	€uro value per progeny	Index Reliability	Star rating (across all beef breeds)
★★★★★★	Terminal Index	€144	45% (Average)	★★★★★★
★★★	Replacement Index Maternal Cow Traits : Maternal Progeny Traits :	€81 -€12 €93	41% (Average) 39% 45%	★★★★
	Dairy Beef			

Star Rating (Within Limousin breed)	Key profit traits	Index Value	Trait Reliability	Star rating (across all beef breeds)
Expected progeny performance				
	Calving difficulty (% 3 & 4) Breed ave: 4.75%,All breeds ave: 4.49%	+6.2%	48% (Average)	
★★★	Docility (1-5 scale) Breed ave: -0.07,All breeds ave: 0.01	-0.07 scale	52% (Average)	★★
★★★★★★	Carcass weight (kg) Breed ave: 22.75kg,All breeds ave: 14.99kg	+32kg	48% (Average)	★★★★★★
★★★★★★	Carcass conformation (1-15 scale) Breed ave: 2.06,All breeds ave: 1.32	+2.45 scale	43% (Average)	★★★★★★

Expected daughter breeding performance				
	Daughter calving diff (% 3 & 4) Breed ave: 5.09%,All breeds ave: 5.9%	+4.5%	37% (Low)	
★★	Daughter Milk (kg) Breed ave: -1.22kg,All breeds ave: 2.04kg	-2.5kg	42% (Average)	★
★★	Daughter calving interval (days) Breed ave: 0.93days,All breeds ave: -0.59days	+1.87days	35% (Low)	★

Additional Information:

Linear composites	Value	Reliability
Muscle	116	44%
Skeletal	112	43%
Function	110	24%

Herd data quality index

N/A

Animal scored. Linear scores and weaning weights in evaluations

Lot 22 BOHOGUE KYGO

ID: IE271772910400

Breed: Limousin

Sex: Male

DOB: 30-Dec-2015

Owner: Pdraig Earley - Bohogue Manulla Castlebar Co Mayo

Breeder:

Sire: Wilodge Cerberus
WGE

Wilodge Tonka

Oxygene

Wilodge Meclaire

Wilodge Priceless

Broadmeadows Cannon
Wilodge Littlegem

Dam: Derryhick Betty
IE271666470133

Omar

Meteor

Fadette

Derryhick Victoria

Moero

Manulla Sharon



Star Rating (Within Limousin breed)	Economic Indexes	€uro value per progeny	Index Reliability	Star rating (across all beef breeds)
★★★★★★	Terminal Index	€168	46% (Average)	★★★★★★
★★★★	Replacement Index Maternal Cow Traits : Maternal Progeny Traits :	€94 -€21 €115	45% (Average) 44% 46%	★★★★★★
	Dairy Beef			

Star Rating (Within Limousin breed)	Key profit traits	Index Value	Trait Reliability	Star rating (across all beef breeds)
Expected progeny performance				
	Calving difficulty (% 3 & 4) Breed ave: 4.75%,All breeds ave: 4.49%	+3.1%	50% (Average)	
★★	Docility (1-5 scale) Breed ave: -0.07,All breeds ave: 0.01	-0.1 scale	46% (Average)	★
★★★★★★	Carcass weight (kg) Breed ave: 22.75kg,All breeds ave: 14.99kg	+34kg	47% (Average)	★★★★★★
★★★★	Carcass conformation (1-15 scale) Breed ave: 2.06,All breeds ave: 1.32	+2.26 scale	47% (Average)	★★★★★★

Expected daughter breeding performance				
	Daughter calving diff (% 3 & 4) Breed ave: 5.09%,All breeds ave: 5.9%	+6.17%	45% (Average)	
★★★	Daughter Milk (kg) Breed ave: -1.22kg,All breeds ave: 2.04kg	-0.9kg	47% (Average)	★★
★★	Daughter calving interval (days) Breed ave: 0.93days,All breeds ave: -0.59days	+1.38days	41% (Average)	★

Additional Information:

Excellent bull from a great bloodline. Muscle and style combined naturally.

Linear composites	Value	Reliability
Muscle	119	32%
Skeletal	115	32%
Function	105	30%

Herd data quality index

N/A

Animal scored. Scores or weaning weights NOT included in evaluation

Lot 23 BALLINASCRAW LEBRON

ID: IE251388730576

Breed: Limousin

Sex: Male

DOB: 02-Jan-2016

Owner: John & Stephen Lynch - Ballinascrew Ballinalee Co Longford

Breeder:

Sire: Plumtree Fantastic
S1278

Wilodge Vantastic

Wilodge Tonka
Ravenelle

Bankdale Amber

Sympa
Princess

Dam: Ballinascrew Indie
IE251388740503

Haltcliffe Dancer

Sympa
Cloughhead Romany

Mill Farm Limousin
Urika

Soleil
0136 Scarlett



Star Rating (Within Limousin breed)	Economic Indexes	€uro value per progeny	Index Reliability	Star rating (across all beef breeds)
★★★★★★	Terminal Index	€164	41% (Average)	★★★★★★
★★★★★	Replacement Index Maternal Cow Traits : Maternal Progeny Traits :	€101 -€4 €106	39% (Low) 38% 42%	★★★★★★
	Dairy Beef			

Star Rating (Within Limousin breed)	Key profit traits	Index Value	Trait Reliability	Star rating (across all beef breeds)
Expected progeny performance				
	Calving difficulty (% 3 & 4) Breed ave: 4.75%,All breeds ave: 4.49%	+6.2%	47% (Average)	
★★★★★★	Docility (1-5 scale) Breed ave: -0.07,All breeds ave: 0.01	scale	(Average)	★★★★★★
★★★★★★	Carcass weight (kg) Breed ave: 22.75kg,All breeds ave: 14.99kg	+38kg	41% (Average)	★★★★★★
★★★★★★	Carcass conformation (1-15 scale) Breed ave: 2.06,All breeds ave: 1.32	+2.58 scale	40% (Average)	★★★★★★

Expected daughter breeding performance				
	Daughter calving diff (% 3 & 4) Breed ave: 5.09%,All breeds ave: 5.9%	+4.41%	37% (Low)	
★	Daughter Milk (kg) Breed ave: -1.22kg,All breeds ave: 2.04kg	-8kg	40% (Average)	★
★★★★★★	Daughter calving interval (days) Breed ave: 0.93days,All breeds ave: -0.59days	-0.59days	35% (Low)	★★★

Additional Information:

Extremely docile 5 star bull. Prize winner in herds competition.

Animal not scored.

Linear composites	Value	Reliability
Muscle		
Skeletal		
Function		

Herd data quality index

N/A

Lot 24 WOOD ROAD LIAM ET

ID: IE241241611783

Breed: Limousin

Sex: Male

DOB: 03-Jan-2016

Owner: Noel Fennessy - Woodroad Castleconnell Co Limerick

Breeder:

Sire: Wilodge Vantastic
VTI

Wilodge Tonka

Oxygene

Wilodge Meclaire

Ravenelle

Jersey

Isabelle

Dam: Claque
FR3716017825

Apache

Muguet

Lolita

Pimage

Imposant

Isba



Star Rating (Within Limousin breed)	Economic Indexes	€uro value per progeny	Index Reliability	Star rating (across all beef breeds)
★★★★★★	Terminal Index	€179	46% (Average)	★★★★★★
★★★★	Replacement Index Maternal Cow Traits : Maternal Progeny Traits :	€92 -€21 €113	45% (Average) 44% 46%	★★★★
	Dairy Beef			

Star Rating (Within Limousin breed)	Key profit traits	Index Value	Trait Reliability	Star rating (across all beef breeds)
Expected progeny performance				
	Calving difficulty (% 3 & 4) Breed ave: 4.75%,All breeds ave: 4.49%	+7.7%	47% (Average)	
★★★★★★	Docility (1-5 scale) Breed ave: -0.07,All breeds ave: 0.01	scale	(Average)	★★★★★★
★★★★★★	Carcass weight (kg) Breed ave: 22.75kg,All breeds ave: 14.99kg	+44kg	47% (Average)	★★★★★★
★★★★★★	Carcass conformation (1-15 scale) Breed ave: 2.06,All breeds ave: 1.32	+2.75 scale	47% (Average)	★★★★★★

Expected daughter breeding performance				
	Daughter calving diff (% 3 & 4) Breed ave: 5.09%,All breeds ave: 5.9%	+3.29%	44% (Average)	
★	Daughter Milk (kg) Breed ave: -1.22kg,All breeds ave: 2.04kg	-9.3kg	47% (Average)	★
★★★	Daughter calving interval (days) Breed ave: 0.93days,All breeds ave: -0.59days	+0.77days	41% (Average)	★★

Additional Information:

Vaccinated for BVD and Lepto. Full brother to 2015 Roscrea Reserve Champion and he was 3rd in his class at the ILC 2016 show in Kilkenny.

Animal not scored.

Linear composites	Value	Reliability
Muscle		
Skeletal		
Function		

Herd data quality index

N/A

Lot 25 MOUNT SCOTT LIAM 2

ID: IE131306690689

Breed: Limousin

Sex: Male

DOB: 04-Jan-2016

Owner: Michael Sexton - Aheybridge Mullagh Ennis Co Clare

Breeder:

Sire: Aloor Felix
F251

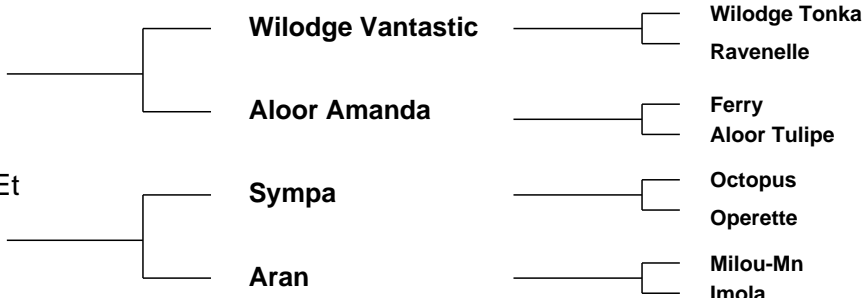

Star Rating (Within Limousin breed)	Economic Indexes	€uro value per progeny	Index Reliability	Star rating (across all beef breeds)
★★★★★★	Terminal Index	€160	42% (Average)	★★★★★★
★★★★★	Replacement Index Maternal Cow Traits : Maternal Progeny Traits :	€106 -€1 €107	41% (Average) 40% 42%	★★★★★★
	Dairy Beef			

Star Rating (Within Limousin breed)	Key profit traits	Index Value	Trait Reliability	Star rating (across all beef breeds)
Expected progeny performance				
	Calving difficulty (% 3 & 4) Breed ave: 4.75%,All breeds ave: 4.49%	+4.6%	48% (Average)	
★★★★★	Docility (1-5 scale) Breed ave: -0.07,All breeds ave: 0.01	-0.05 scale	46% (Average)	★★★
★★★★★★	Carcass weight (kg) Breed ave: 22.75kg,All breeds ave: 14.99kg	+35kg	42% (Average)	★★★★★★
★★★★★★	Carcass conformation (1-15 scale) Breed ave: 2.06,All breeds ave: 1.32	+2.55 scale	40% (Average)	★★★★★★

Expected daughter breeding performance				
	Daughter calving diff (% 3 & 4) Breed ave: 5.09%,All breeds ave: 5.9%	+4.78%	39% (Low)	
★★★	Daughter Milk (kg) Breed ave: -1.22kg,All breeds ave: 2.04kg	-2.3kg	40% (Average)	★
★★★★	Daughter calving interval (days) Breed ave: 0.93days,All breeds ave: -0.59days	+1.09days	37% (Low)	★★★

Additional Information:

Full brother was top priced bull at Roscrea May sale in 2015 selling for 5,500 euros.

Linear composites	Value	Reliability
Muscle	138	33%
Skeletal	129	32%
Function	111	19%

Herd data quality index

N/A

Animal scored. Scores or weaning weights NOT included in evaluation

Lot 26 ARDLEA LIROY

ID: IE221064521406

Breed: Limousin

Sex: Male

DOB: 04-Jan-2016

Owner: Daniel Tynan - Beechhill Farm Doon Mountrath Co Laois

Breeder:

Sire: Huntershall Gladiator
S1564

Rossignol

Jacot

Logette

Huntershall Dancer

Sympa

Middledale Nanny

Dam: Ardlea Damita
IE221064550773

Wilodge Vantastic

Wilodge Tonka

Ravenelle

Ardlea Nan

Junior

Ardlea Ketti

Star Rating (Within Limousin breed)	Economic Indexes	€uro value per progeny	Index Reliability	Star rating (across all beef breeds)
★★★★★★	Terminal Index	€148	27% (Low)	★★★★★★
★★★	Replacement Index Maternal Cow Traits : Maternal Progeny Traits :	€76 -€17 €93	22% (Low) 20% 28%	★★★★
	Dairy Beef			

Star Rating (Within Limousin breed)	Key profit traits	Index Value	Trait Reliability	Star rating (across all beef breeds)
Expected progeny performance				
	Calving difficulty (% 3 & 4) Breed ave: 4.75%,All breeds ave: 4.49%	+7.1%	34% (Low)	
★★★★★★	Docility (1-5 scale) Breed ave: -0.07,All breeds ave: 0.01	scale	(Low)	★★★
★★★★★★	Carcass weight (kg) Breed ave: 22.75kg,All breeds ave: 14.99kg	+37kg	31% (Low)	★★★★★★
★★★★★★	Carcass conformation (1-15 scale) Breed ave: 2.06,All breeds ave: 1.32	+2.44 scale	22% (Low)	★★★★★★

Expected daughter breeding performance				
	Daughter calving diff (% 3 & 4) Breed ave: 5.09%,All breeds ave: 5.9%	+3.29%	15% (V Low)	
★	Daughter Milk (kg) Breed ave: -1.22kg,All breeds ave: 2.04kg	-7.6kg	25% (Low)	★
★★★★★★	Daughter calving interval (days) Breed ave: 0.93days,All breeds ave: -0.59days	-0.74days	12% (V Low)	★★★

Additional Information:

Powerful Gladiator son from a very good breeding Vantastic daughter.

Linear composites	Value	Reliability
Muscle		
Skeletal		
Function		

Herd data quality index

N/A

Animal not scored.

Lot 27 MEELICKADUFF LAMBORGHINI

ID: IE311703510278

Breed: Limousin

Sex: Male

DOB: 04-Jan-2016

Owner: Michael Hester - Meelickaduff Castlerea Co Roscommon

Breeder:

Sire: Sympa
SYP

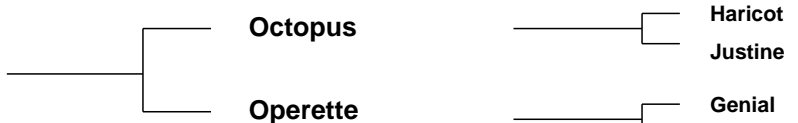

Dam: Meelickaduff Honda Et
IE311703590228

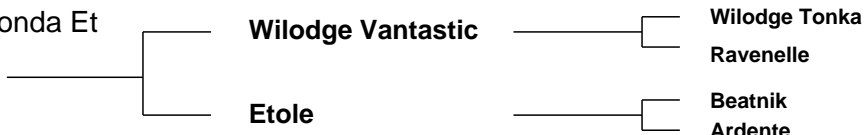

Star Rating (Within Limousin breed)	Economic Indexes	€uro value per progeny	Index Reliability	Star rating (across all beef breeds)
★★★★★★	Terminal Index	€153	33% (Low)	★★★★★★
★★★★★★	Replacement Index Maternal Cow Traits : Maternal Progeny Traits :	€153 €55 €99	30% (Low) 29% 33%	★★★★★★
	Dairy Beef			

Star Rating (Within Limousin breed)	Key profit traits	Index Value	Trait Reliability	Star rating (across all beef breeds)
Expected progeny performance				
	Calving difficulty (% 3 & 4) Breed ave: 4.75%,All breeds ave: 4.49%	+6.4%	34% (Low)	
★★★★★★	Docility (1-5 scale) Breed ave: -0.07,All breeds ave: 0.01	0.07 scale	43% (Average)	★★★★★★
★★★★★★	Carcass weight (kg) Breed ave: 22.75kg,All breeds ave: 14.99kg	+35kg	39% (Low)	★★★★★★
★★★★★★	Carcass conformation (1-15 scale) Breed ave: 2.06,All breeds ave: 1.32	+2.53 scale	33% (Low)	★★★★★★

Expected daughter breeding performance				
	Daughter calving diff (% 3 & 4) Breed ave: 5.09%,All breeds ave: 5.9%	+3.29%	28% (Low)	
★★★	Daughter Milk (kg) Breed ave: -1.22kg,All breeds ave: 2.04kg	-1.1kg	30% (Low)	★
★★★★★★	Daughter calving interval (days) Breed ave: 0.93days,All breeds ave: -0.59days	-1.66days	25% (Low)	★★★★

Additional Information:

Lamborghini is the first calf off the very successful Meelickaduff Honda who is the RDS Champion of Champions 2016. He is a very stylish powerful bull with exceptional length, super bloodlines and figures to match. Extremely quiet animal. Genotyped.

Linear composites	Value	Reliability
Muscle	130	49%
Skeletal	146	47%
Function	114	31%

Herd data quality index

N/A

Animal scored. Linear scores and weaning weights in evaluations

Lot 28 KILLCASTLE LINCOLN ET

ID: IE361521060003

Breed: Limousin

Sex: Male

DOB: 06-Jan-2016

Owner: Messrs A & P Kelly Ltd - Maymount Farm, Ballinlig Lower Moate Co Westmeath

Breeder:

Sire: Sympa
SYP

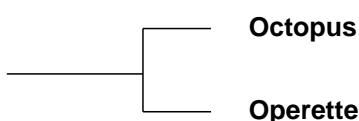

Dam: Milbrook Kathryn
QOA325324

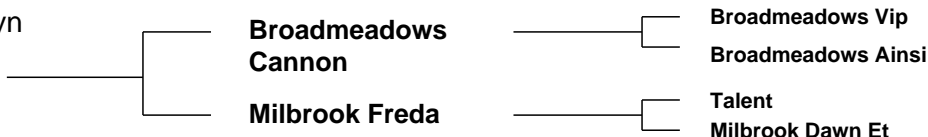

Star Rating (Within Limousin breed)	Economic Indexes	€uro value per progeny	Index Reliability	Star rating (across all beef breeds)
★★★★★★	Terminal Index	€147	50% (Average)	★★★★★★
★★★★★★	Replacement Index Maternal Cow Traits : Maternal Progeny Traits :	€119 €22 €97	49% (Average) 49% 50%	★★★★★★
	Dairy Beef			

Star Rating (Within Limousin breed)	Key profit traits	Index Value	Trait Reliability	Star rating (across all beef breeds)
Expected progeny performance				
	Calving difficulty (% 3 & 4) Breed ave: 4.75%,All breeds ave: 4.49%	+4.8%	50% (Average)	
★★★★★	Docility (1-5 scale) Breed ave: -0.07,All breeds ave: 0.01	-0.03 scale	51% (Average)	★★★
★★★★★★	Carcass weight (kg) Breed ave: 22.75kg,All breeds ave: 14.99kg	+32kg	54% (Average)	★★★★★★
★★★★★★	Carcass conformation (1-15 scale) Breed ave: 2.06,All breeds ave: 1.32	+2.28 scale	50% (Average)	★★★★★★

Expected daughter breeding performance				
	Daughter calving diff (% 3 & 4) Breed ave: 5.09%,All breeds ave: 5.9%	+3.8%	48% (Average)	
★	Daughter Milk (kg) Breed ave: -1.22kg,All breeds ave: 2.04kg	-4.5kg	50% (Average)	★
★★★★★★	Daughter calving interval (days) Breed ave: 0.93days,All breeds ave: -0.59days	-1.17days	46% (Average)	★★★★★

Additional Information:

Quality bull, sired by the legendary Sympa and dam is Milbrook Kathryn notable brood cow, unbeaten in show ring and exceptional breeder of highest quality progeny including top sire MBP (Dovea AI). High Eurostar bull and very easy calving bloodline to match.

Linear composites	Value	Reliability
Muscle	123	45%
Skeletal	129	44%
Function	113	37%

Herd data quality index

N/A

Animal scored. Scores or weaning weights NOT included in evaluation

Lot 29 DRUMMIN LEO

ID: IE131206371368

Breed: Limousin

Twin to Female

Sex: Male

DOB: 06-Jan-2016

Owner: John Mcinerney - Clonmoney West Newmarket On Fergus Co Clare

Breeder:

Sire: Wilodge Vantastic
VTI

Wilodge Tonka

Oxygene

Wilodge Meclaire

Ravenelle

Jersey

Isabelle

Dam: Drummin Cliona (Et)
IE131206310579

Mas Du Clo

Bambino

Cosette

Drummin Peach

Moustick

Drummin Lady



Star Rating (Within Limousin breed)	Economic Indexes	€uro value per progeny	Index Reliability	Star rating (across all beef breeds)
★★★★★★	Terminal Index	€180	43% (Average)	★★★★★★
★★★★★★	Replacement Index Maternal Cow Traits : Maternal Progeny Traits :	€116 €3 €112	39% (Low) 38% 43%	★★★★★★
	Dairy Beef			

Star Rating (Within Limousin breed)	Key profit traits	Index Value	Trait Reliability	Star rating (across all beef breeds)
Expected progeny performance				
	Calving difficulty (% 3 & 4) Breed ave: 4.75%,All breeds ave: 4.49%	+8.1%	38% (Low)	
★★★★★★	Docility (1-5 scale) Breed ave: -0.07,All breeds ave: 0.01	scale	(Average)	★★★
★★★★★★	Carcass weight (kg) Breed ave: 22.75kg,All breeds ave: 14.99kg	+46kg	49% (Average)	★★★★★★
★★★★★★	Carcass conformation (1-15 scale) Breed ave: 2.06,All breeds ave: 1.32	+2.9 scale	45% (Average)	★★★★★★

Expected daughter breeding performance				
	Daughter calving diff (% 3 & 4) Breed ave: 5.09%,All breeds ave: 5.9%	+4.14%	37% (Low)	
★★★★	Daughter Milk (kg) Breed ave: -1.22kg,All breeds ave: 2.04kg	+0kg	39% (Low)	★★
★★	Daughter calving interval (days) Breed ave: 0.93days,All breeds ave: -0.59days	+2.18days	35% (Low)	★

Additional Information:

Johnes and BVD accredited herd. Leo is a full brother to Drummin J-Lo, top priced animal at ILC sale in Kilkenny last year selling for 16,200 euros. He is also a full brother to Drummin Jameson, Junior Male Champion at Roscrea in 2016 and top priced bull at sale.

Linear composites	Value	Reliability
Muscle		
Skeletal		
Function		

Herd data quality index

N/A

Animal not scored.

Lot 30 BALLINAHINCH LUCAS

ID: IE381127090510

Breed: Limousin

Sex: Male

DOB: 06-Jan-2016

Owner: Seamus Cullen - Ballinahinch Newtownmountkennedy Co Wicklow

Breeder:

Sire: Bonus
FL27

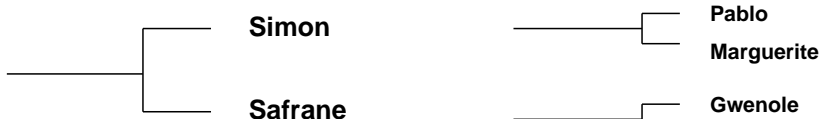

Dam: Ballinahinch Idahoe
IE381127040456

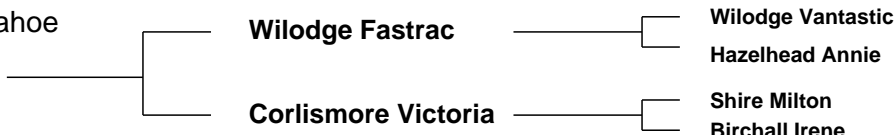

Star Rating (Within Limousin breed)	Economic Indexes	€uro value per progeny	Index Reliability	Star rating (across all beef breeds)
★★★	Terminal Index	€121	28% (Low)	★★★★
★	Replacement Index Maternal Cow Traits : Maternal Progeny Traits :	€31 -€45 €76	27% (Low) 26% 29%	★
	Dairy Beef			

Star Rating (Within Limousin breed)	Key profit traits	Index Value	Trait Reliability	Star rating (across all beef breeds)
Expected progeny performance				
	Calving difficulty (% 3 & 4) Breed ave: 4.75%,All breeds ave: 4.49%	+6.6%	35% (Low)	
★★★	Docility (1-5 scale) Breed ave: -0.07,All breeds ave: 0.01	-0.08 scale	32% (Low)	★
★★★★★★	Carcass weight (kg) Breed ave: 22.75kg,All breeds ave: 14.99kg	+28kg	30% (Low)	★★★★★★
★★	Carcass conformation (1-15 scale) Breed ave: 2.06,All breeds ave: 1.32	+1.95 scale	30% (Low)	★★★★★★

Expected daughter breeding performance				
	Daughter calving diff (% 3 & 4) Breed ave: 5.09%,All breeds ave: 5.9%	+4%	26% (Low)	
★	Daughter Milk (kg) Breed ave: -1.22kg,All breeds ave: 2.04kg	-4.3kg	30% (Low)	★
★	Daughter calving interval (days) Breed ave: 0.93days,All breeds ave: -0.59days	+2.91days	23% (Low)	★

Additional Information:

Linear composites	Value	Reliability
Muscle	113	34%
Skeletal	101	33%
Function	108	19%

Herd data quality index

N/A

Animal scored. Scores or weaning weights NOT included in evaluation

Lot 31 KEELTOWN LALLY

ID: IE251079870261

Breed: Limousin

Sex: Male

DOB: 08-Jan-2016

Owner: Brendan Hanley - Keellogues Edgeworthstown Co Longford

Breeder:

Sire: Ampertaine Foreman
S1421

Wilodge Cerberus

Wilodge Tonka
Wilodge Priceless

Ampertaine
Bathsheba

Sympa
Kype Sharon

Dam: Newtown Daisy
IE231230640421

Ronick Iceman

Tarvis
Broadmeadows Ainsi

Newtown April

Ronick Hawk
Annaghoney Toni



Star Rating (Within Limousin breed)	Economic Indexes	€uro value per progeny	Index Reliability	Star rating (across all beef breeds)
★★★★★★	Terminal Index	€152	45% (Average)	★★★★★★
★★★★★★	Replacement Index Maternal Cow Traits : Maternal Progeny Traits :	€117 €21 €96	43% (Average) 42% 45%	★★★★★★
	Dairy Beef			

Star Rating (Within Limousin breed)	Key profit traits	Index Value	Trait Reliability	Star rating (across all beef breeds)
Expected progeny performance				
	Calving difficulty (% 3 & 4) Breed ave: 4.75%,All breeds ave: 4.49%	+6%	49% (Average)	
★★	Docility (1-5 scale) Breed ave: -0.07,All breeds ave: 0.01	scale	(Average)	★
★★★★★★	Carcass weight (kg) Breed ave: 22.75kg,All breeds ave: 14.99kg	+35kg	46% (Average)	★★★★★★
★★★★★★	Carcass conformation (1-15 scale) Breed ave: 2.06,All breeds ave: 1.32	+2.72 scale	45% (Average)	★★★★★★

Expected daughter breeding performance				
	Daughter calving diff (% 3 & 4) Breed ave: 5.09%,All breeds ave: 5.9%	+4.31%	40% (Average)	
★★★★	Daughter Milk (kg) Breed ave: -1.22kg,All breeds ave: 2.04kg	+0.6kg	44% (Average)	★★
★★★	Daughter calving interval (days) Breed ave: 0.93days,All breeds ave: -0.59days	+0.8days	37% (Low)	★★

Additional Information:

5 star for terminal and replacement index and four star for milk by Ampertaine Foreman.

Linear composites	Value	Reliability
Muscle		
Skeletal		
Function		

Herd data quality index

N/A

Animal not scored.

Lot 32 GALBALLY LEO 1139

ID: IE371218361139

Breed: Limousin

Sex: Male

DOB: 08-Jan-2016

Owner: Trevor Masterson - Galbally Ballyhogue Enniscorthy Co Wexford

Breeder:

Sire: Keltic Handsome
OKH

Ampertaine
Commander

Glenrock Ventura
Ampertaine Annabella

Cwmpedran Beauty

Greenwell Major
Cwmpedran Perwinkle

Dam: Galbally Ita
IE371218390903

Galbally Danastic

Wilodge Vantastic
Galbally Ursula

Ballymoney
Vanessa

Domino
Ballymoney Elara



Star Rating (Within Limousin breed)	Economic Indexes	€uro value per progeny	Index Reliability	Star rating (across all beef breeds)
★★★★★★	Terminal Index	€155	44% (Average)	★★★★★★
★★★★★★	Replacement Index Maternal Cow Traits : Maternal Progeny Traits :	€132 €32 €100	41% (Average) 39% 45%	★★★★★★
	Dairy Beef			

Star Rating (Within Limousin breed)	Key profit traits	Index Value	Trait Reliability	Star rating (across all beef breeds)
Expected progeny performance				
	Calving difficulty (% 3 & 4) Breed ave: 4.75%,All breeds ave: 4.49%	+6.7%	50% (Average)	
★★★★★★	Docility (1-5 scale) Breed ave: -0.07,All breeds ave: 0.01	scale	(Average)	★★★★★★
★★★★★★	Carcass weight (kg) Breed ave: 22.75kg,All breeds ave: 14.99kg	+33kg	45% (Average)	★★★★★★
★★★★★★	Carcass conformation (1-15 scale) Breed ave: 2.06,All breeds ave: 1.32	+2.53 scale	41% (Average)	★★★★★★

Expected daughter breeding performance				
	Daughter calving diff (% 3 & 4) Breed ave: 5.09%,All breeds ave: 5.9%	+4.23%	37% (Low)	
★★	Daughter Milk (kg) Breed ave: -1.22kg,All breeds ave: 2.04kg	-2.3kg	41% (Average)	★
★★★★	Daughter calving interval (days) Breed ave: 0.93days,All breeds ave: -0.59days	+0.34days	35% (Low)	★★

Additional Information:

Super muscled bull with eurostars to match. Short gestation from OKH and Galbally Danastic. Handy born.

Linear composites	Value	Reliability
Muscle		
Skeletal		
Function		

Herd data quality index

N/A

Animal not scored.

Lot 33 GALBALLY LARRY 1140

ID: IE371218381140

Breed: Limousin

Twin to Female

Sex: Male

DOB: 10-Jan-2016

Owner: Trevor Masterson - Galbally Ballyhogue Enniscorthy Co Wexford

Breeder:

Sire: Keltic Hercules
IE281673710086

Ampertaine
Commander

Glenrock Ventura
Ampertaine Annabella

Cwmpedran
Autumngold

Moero
Cwmpedran Tamar

Dam: Galbally Girl
IE371218310755

On-Dit

Indecis
Franchon

Galbally A363

Lino
Galbally Timid



Star Rating (Within Limousin breed)	Economic Indexes	€uro value per progeny	Index Reliability	Star rating (across all beef breeds)
★★★★★★	Terminal Index	€154	40% (Average)	★★★★★★
★★★★★★	Replacement Index Maternal Cow Traits : Maternal Progeny Traits :	€127 €24 €103	39% (Low) 39% 40%	★★★★★★
	Dairy Beef			

Star Rating (Within Limousin breed)	Key profit traits	Index Value	Trait Reliability	Star rating (across all beef breeds)
Expected progeny performance				
	Calving difficulty (% 3 & 4) Breed ave: 4.75%,All breeds ave: 4.49%	+4.1%	41% (Average)	
★★★★★★	Docility (1-5 scale) Breed ave: -0.07,All breeds ave: 0.01	scale	(Average)	★★★★★★
★★★★★★	Carcass weight (kg) Breed ave: 22.75kg,All breeds ave: 14.99kg	+30kg	43% (Average)	★★★★★★
★★★★★★	Carcass conformation (1-15 scale) Breed ave: 2.06,All breeds ave: 1.32	+2.69 scale	39% (Low)	★★★★★★

Expected daughter breeding performance				
	Daughter calving diff (% 3 & 4) Breed ave: 5.09%,All breeds ave: 5.9%	+5.24%	37% (Low)	
★★★★★★	Daughter Milk (kg) Breed ave: -1.22kg,All breeds ave: 2.04kg	+1.7kg	42% (Average)	★★★
★	Daughter calving interval (days) Breed ave: 0.93days,All breeds ave: -0.59days	+2.69days	36% (Low)	★

Additional Information:

Eurostars, muscle, milk, should be easy calving and short gestation. Really easy calving pedigree.

Linear composites	Value	Reliability
Muscle		
Skeletal		
Function		

Herd data quality index

N/A

Animal not scored.

Lot 34 CLONBONNY LEGEND

ID: IE361035230230

Breed: Limousin

Sex: Male

DOB: 11-Jan-2016

Owner: Tony Hartnett - Clonbonny Athlone Co Westmeath

Breeder:

Sire: Ampertaine Commander
APM

Glenrock Ventura

Glenrock Spartacus
Glenrock Saspirilla

Ampertaine
Annabella

Sympa
Kype Sharon

Dam: Castleview Harriet
IE191567160636

Fieldson Alf

Gunnerfleet Plunas
Eden Natasha

Castleview Eclipse

Neuf
Castleview Caramel



Star Rating (Within Limousin breed)	Economic Indexes	€uro value per progeny	Index Reliability	Star rating (across all beef breeds)
★★★★★★	Terminal Index	€159	49% (Average)	★★★★★★
★★★★★★	Replacement Index Maternal Cow Traits : Maternal Progeny Traits :	€138 €34 €105	45% (Average) 44% 49%	★★★★★★
	Dairy Beef			

Star Rating (Within Limousin breed)	Key profit traits	Index Value	Trait Reliability	Star rating (across all beef breeds)
Expected progeny performance				
	Calving difficulty (% 3 & 4) Breed ave: 4.75%,All breeds ave: 4.49%	+5.4%	50% (Average)	
★★★★★★	Docility (1-5 scale) Breed ave: -0.07,All breeds ave: 0.01	0.06 scale	48% (Average)	★★★★★★
★★★★★★	Carcass weight (kg) Breed ave: 22.75kg,All breeds ave: 14.99kg	+32kg	52% (Average)	★★★★★★
★★★★★★	Carcass conformation (1-15 scale) Breed ave: 2.06,All breeds ave: 1.32	+2.75 scale	48% (Average)	★★★★★★

Expected daughter breeding performance				
	Daughter calving diff (% 3 & 4) Breed ave: 5.09%,All breeds ave: 5.9%	+6.04%	44% (Average)	
★★★	Daughter Milk (kg) Breed ave: -1.22kg,All breeds ave: 2.04kg	-0.7kg	47% (Average)	★★★
★★★	Daughter calving interval (days) Breed ave: 0.93days,All breeds ave: -0.59days	+0.68days	39% (Low)	★★★

Additional Information:

Legend was awarded All Ireland Junior Champion and Overall All Ireland Male Champion at Tullamore Show in 2016. Myostatin test recorded proves he carries all 3 muscle genes F94L, NT821 and Q204X. BVD, Lepto and IBR vaccinated. Legend will inject muscle and style.

Linear composites	Value	Reliability
Muscle	139	32%
Skeletal	117	32%
Function	132	29%

Herd data quality index

N/A

Animal scored. Linear scores and weaning weights in evaluations

Lot 35 GALBALLY LUCKY 1136

ID: IE371218331136

Breed: Limousin

Sex: Male

DOB: 12-Jan-2016

Owner: Trevor Masterson - Galbally Ballyhogue Enniscorthy Co Wexford

Breeder:

Sire: Keltic Hercules
IE281673710086

Ampertaine
Commander

Glenrock Ventura
Ampertaine Annabella

Cwmpedran
Autumngold

Moero
Cwmpedran Tamar

Dam: Galbally Gina
IE371218350742

Wilodge Cerberus

Wilodge Tonka
Wilodge Priceless

Galbally A 369

Rutabaga
Melwood Twigg



Star Rating (Within Limousin breed)	Economic Indexes	€uro value per progeny	Index Reliability	Star rating (across all beef breeds)
★★★★★★	Terminal Index	€157	41% (Average)	★★★★★★
★★★★	Replacement Index Maternal Cow Traits : Maternal Progeny Traits :	€95 -€8 €103	40% (Average) 39% 41%	★★★★★★
	Dairy Beef			

Star Rating (Within Limousin breed)	Key profit traits	Index Value	Trait Reliability	Star rating (across all beef breeds)
Expected progeny performance				
	Calving difficulty (% 3 & 4) Breed ave: 4.75%,All breeds ave: 4.49%	+5.2%	45% (Average)	
★★★★	Docility (1-5 scale) Breed ave: -0.07,All breeds ave: 0.01	scale	(Average)	★★
★★★★★★	Carcass weight (kg) Breed ave: 22.75kg,All breeds ave: 14.99kg	+33kg	43% (Average)	★★★★★★
★★★★★★	Carcass conformation (1-15 scale) Breed ave: 2.06,All breeds ave: 1.32	+2.64 scale	39% (Low)	★★★★★★

Expected daughter breeding performance				
	Daughter calving diff (% 3 & 4) Breed ave: 5.09%,All breeds ave: 5.9%	+5.87%	38% (Low)	
★★★	Daughter Milk (kg) Breed ave: -1.22kg,All breeds ave: 2.04kg	-1.8kg	42% (Average)	★
★★	Daughter calving interval (days) Breed ave: 0.93days,All breeds ave: -0.59days	+1.79days	36% (Low)	★

Additional Information:

Super eurostars. Quality bull. Should prove to be easily calved.

Linear composites	Value	Reliability
Muscle		
Skeletal		
Function		

Herd data quality index

N/A

Animal not scored.

Lot 36 ROUNDHILL LORD ET (P)

ID: IE241280251657

Breed: Limousin

Sex: Male

DOB: 12-Jan-2016

Owner: Timothy Corridan - Castlequarter House Fedamore Co Limerick

Breeder:

Sire: Ivoire Pp
OEO

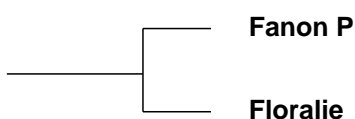

Tigris Homo Polled Rr
Canon

Clovis
Bouquet



Dam: Unanime
FR8749300929

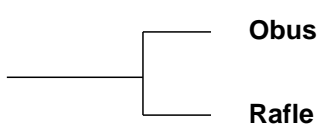

Jockey
Image

Juste
Gaffe

Star Rating (Within Limousin breed)	Economic Indexes	€uro value per progeny	Index Reliability	Star rating (across all beef breeds)
★★★★★★	Terminal Index	€163	39% (Low)	★★★★★★
★★★★★★	Replacement Index Maternal Cow Traits : Maternal Progeny Traits :	€123 €18 €105	37% (Low) 36% 40%	★★★★★★
	Dairy Beef			

Star Rating (Within Limousin breed)	Key profit traits	Index Value	Trait Reliability	Star rating (across all beef breeds)
Expected progeny performance				
	Calving difficulty (% 3 & 4) Breed ave: 4.75%,All breeds ave: 4.49%	+5.4%	48% (Average)	
★★★★★★	Docility (1-5 scale) Breed ave: -0.07,All breeds ave: 0.01	0.07 scale	46% (Average)	★★★★★★
★★★★★★	Carcass weight (kg) Breed ave: 22.75kg,All breeds ave: 14.99kg	+33kg	39% (Low)	★★★★★★
★★★★★★	Carcass conformation (1-15 scale) Breed ave: 2.06,All breeds ave: 1.32	+2.55 scale	35% (Low)	★★★★★★

Expected daughter breeding performance				
	Daughter calving diff (% 3 & 4) Breed ave: 5.09%,All breeds ave: 5.9%	+4.92%	33% (Low)	
★★★★★★	Daughter Milk (kg) Breed ave: -1.22kg,All breeds ave: 2.04kg	+1kg	40% (Average)	★★
★★★	Daughter calving interval (days) Breed ave: 0.93days,All breeds ave: -0.59days	+0.78days	31% (Low)	★★

Additional Information:

Polled bull. Ivoire from Unanime. Genotyped. 5 Star Terminal and Replacement Values. Qualifies for the BDGP scheme. Roundhill is accredited Level 1 Johnes with SAC since 2009.

Linear composites	Value	Reliability
Muscle	112	16%
Skeletal	102	16%
Function	90	4%

Herd data quality index

N/A

Animal scored. Scores or weaning weights NOT included in evaluation

Lot 37 MEENROSS LEGEND ET

ID: IE131733280613

Breed: Limousin

Sex: Male

DOB: 15-Jan-2016

Owner: James O'Grady - Meenross Scariff Co Clare

Breeder:

Sire: Wilodge Cerberus
WGE

Wilodge Tonka

Oxygene

Wilodge Meclaire

Wilodge Priceless

Broadmeadows Cannon

Wilodge Littlegem

Dam: Lislara Estelle
IE131681350024

Sympa

Octopus

Operette

Ardnacrusha Tina

Ibis

F300 Nemite



Star Rating (Within Limousin breed)	Economic Indexes	€uro value per progeny	Index Reliability	Star rating (across all beef breeds)
★★★★★★	Terminal Index	€168	45% (Average)	★★★★★★
★★★★	Replacement Index Maternal Cow Traits : Maternal Progeny Traits :	€90 -€21 €111	45% (Average) 45% 46%	★★★★
	Dairy Beef			

Star Rating (Within Limousin breed)	Key profit traits	Index Value	Trait Reliability	Star rating (across all beef breeds)
Expected progeny performance				
	Calving difficulty (% 3 & 4) Breed ave: 4.75%,All breeds ave: 4.49%	+5.1%	47% (Average)	
★	Docility (1-5 scale) Breed ave: -0.07,All breeds ave: 0.01	-0.13 scale	48% (Average)	★
★★★★★★	Carcass weight (kg) Breed ave: 22.75kg,All breeds ave: 14.99kg	+37kg	47% (Average)	★★★★★★
★★★★★★	Carcass conformation (1-15 scale) Breed ave: 2.06,All breeds ave: 1.32	+2.57 scale	47% (Average)	★★★★★★

Expected daughter breeding performance				
	Daughter calving diff (% 3 & 4) Breed ave: 5.09%,All breeds ave: 5.9%	+4.72%	44% (Average)	
★★	Daughter Milk (kg) Breed ave: -1.22kg,All breeds ave: 2.04kg	-3kg	48% (Average)	★
★★	Daughter calving interval (days) Breed ave: 0.93days,All breeds ave: -0.59days	+1.75days	40% (Average)	★

Additional Information:

Full brother sold for 5,300 euros at Roscrea October 2016 sale. Square, muscly, 5 star Cerberus bull out of a Sympa cow.

Linear composites	Value	Reliability
Muscle	130	37%
Skeletal	127	36%
Function	114	31%

Herd data quality index

N/A

Animal scored. Scores or weaning weights NOT included in evaluation

Lot 38 MILLBURN LIKELY LAD

ID: IE181698330882

Breed: Limousin

Sex: Male

DOB: 15-Jan-2016

Owner: Richard O'Beirne - Ardour Cloghans Hill Tuam Co Galway

Breeder:

Sire: Millburn Highflyer
IE181698310716

Ampertaine
Commander

Glenrock Ventura
Ampertaine Annabella

Millburn Dido 1

Mas Du Clo
Kilcoan Renjee

Dam: Millburn Helga
IE181698380697

Sympa

Octopus
Operette

Millburn Eilish Et

Mas Du Clo
0133 Olympe

Star Rating (Within Limousin breed)	Economic Indexes	€uro value per progeny	Index Reliability	Star rating (across all beef breeds)
★★★★★★	Terminal Index	€142	23% (Low)	★★★★★★
★★★★★★	Replacement Index Maternal Cow Traits : Maternal Progeny Traits :	€117 €24 €94	18% (V Low) 16% 23%	★★★★★★
	Dairy Beef			

Star Rating (Within Limousin breed)	Key profit traits	Index Value	Trait Reliability	Star rating (across all beef breeds)
Expected progeny performance				
	Calving difficulty (% 3 & 4) Breed ave: 4.75%,All breeds ave: 4.49%	+5%	26% (Low)	
★★★★★	Docility (1-5 scale) Breed ave: -0.07,All breeds ave: 0.01	-0.02 scale	36% (Low)	★★★
★★★★★★	Carcass weight (kg) Breed ave: 22.75kg,All breeds ave: 14.99kg	+30kg	28% (Low)	★★★★★★
★★★★★★	Carcass conformation (1-15 scale) Breed ave: 2.06,All breeds ave: 1.32	+2.38 scale	20% (Low)	★★★★★★

Expected daughter breeding performance				
	Daughter calving diff (% 3 & 4) Breed ave: 5.09%,All breeds ave: 5.9%	+5.06%	14% (V Low)	
★★★	Daughter Milk (kg) Breed ave: -1.22kg,All breeds ave: 2.04kg	-1.9kg	18% (V Low)	★
★★★★★★	Daughter calving interval (days) Breed ave: 0.93days,All breeds ave: -0.59days	-0.86days	12% (V Low)	★★★

Additional Information:

Linear composites	Value	Reliability
Muscle	136	24%
Skeletal	126	23%
Function	126	19%

Herd data quality index

N/A

Animal scored. Linear scores and weaning weights in evaluations

Lot 39 ARDLEA LARRY

ID: IE221064551417

Breed: Limousin

Sex: Male

DOB: 18-Jan-2016

Owner: Daniel Tynan - Beechhill Farm Doon Mountrath Co Laois

Breeder:

Sire: Goldies Informer
UK581575501350

Goldies Fortress

Wilodge Vantastic

Goldies Beauty

Goldies Elisa

Ampertaine Bravo

Goldies Belle

Dam: Tahiti B
FR8602132788

Ramses

Nestor

Melodie

Omette B

Jordy

Imete



Star Rating (Within Limousin breed)	Economic Indexes	€uro value per progeny	Index Reliability	Star rating (across all beef breeds)
★★★★★★	Terminal Index	€176	38% (Low)	★★★★★★
★★★★	Replacement Index Maternal Cow Traits : Maternal Progeny Traits :	€106 -€12 €117	38% (Low) 38% 38%	★★★★★★
	Dairy Beef			

Star Rating (Within Limousin breed)	Key profit traits	Index Value	Trait Reliability	Star rating (across all beef breeds)
Expected progeny performance				
	Calving difficulty (% 3 & 4) Breed ave: 4.75%,All breeds ave: 4.49%	+4.3%	44% (Average)	
★★★★	Docility (1-5 scale) Breed ave: -0.07,All breeds ave: 0.01	-0.02 scale	39% (Low)	★★
★★★★★★	Carcass weight (kg) Breed ave: 22.75kg,All breeds ave: 14.99kg	+39kg	38% (Low)	★★★★★★
★★★★★★	Carcass conformation (1-15 scale) Breed ave: 2.06,All breeds ave: 1.32	+2.53 scale	38% (Low)	★★★★★★

Expected daughter breeding performance				
	Daughter calving diff (% 3 & 4) Breed ave: 5.09%,All breeds ave: 5.9%	+4.5%	36% (Low)	
★★★	Daughter Milk (kg) Breed ave: -1.22kg,All breeds ave: 2.04kg	-1.5kg	41% (Average)	★
★	Daughter calving interval (days) Breed ave: 0.93days,All breeds ave: -0.59days	+3days	35% (Low)	★

Additional Information:

Very good young bull. The first son of Goldies Informer for sale, from a very maternal Ramses cow.

Linear composites	Value	Reliability
Muscle	117	16%
Skeletal	119	15%
Function	109	9%

Herd data quality index

N/A

Animal scored. Scores or weaning weights NOT included in evaluation

Lot 40 GALBALLY LIMO MAN 1145

ID: IE371218341145

Breed: Limousin

Sex: Male

DOB: 18-Jan-2016

Owner: Trevor Masterson - Galbally Ballyhogue Enniscorthy Co Wexford

Breeder:

Sire: Kaprico Eravelle
S2106

Wilodge Tonka

Oxygene

Wilodge Meclaire

Kaprico Ravelle

Greensons Gigolo

Kaprico Natelle

Dam: Galbally Irish Pride
IE371218320913

Bavardage

On-Dit

Ridelle

Galbally Enhance

Fieldson Alfy

Galbally Ulla



Star Rating (Within Limousin breed)	Economic Indexes	€uro value per progeny	Index Reliability	Star rating (across all beef breeds)
★★★★★★	Terminal Index	€181	43% (Average)	★★★★★★
★★★★★★	Replacement Index Maternal Cow Traits : Maternal Progeny Traits :	€147 €26 €122	40% (Average) 38% 44%	★★★★★★
	Dairy Beef			

Star Rating (Within Limousin breed)	Key profit traits	Index Value	Trait Reliability	Star rating (across all beef breeds)
Expected progeny performance				
	Calving difficulty (% 3 & 4) Breed ave: 4.75%,All breeds ave: 4.49%	+5.1%	49% (Average)	
★★★★★★	Docility (1-5 scale) Breed ave: -0.07,All breeds ave: 0.01	scale	(Average)	★★★★★★
★★★★★★	Carcass weight (kg) Breed ave: 22.75kg,All breeds ave: 14.99kg	+41kg	44% (Average)	★★★★★★
★★★★★★	Carcass conformation (1-15 scale) Breed ave: 2.06,All breeds ave: 1.32	+2.55 scale	39% (Low)	★★★★★★

Expected daughter breeding performance				
	Daughter calving diff (% 3 & 4) Breed ave: 5.09%,All breeds ave: 5.9%	+5.22%	37% (Low)	
★★★★	Daughter Milk (kg) Breed ave: -1.22kg,All breeds ave: 2.04kg	+0kg	40% (Average)	★★
★★	Daughter calving interval (days) Breed ave: 0.93days,All breeds ave: -0.59days	+2.38days	35% (Low)	★

Additional Information:

Very well bred - Kaprico Eravelle and Bavardage. Tremendous eurostars. Quality bull. Short gestation pedigree.

Linear composites	Value	Reliability
Muscle		
Skeletal		
Function		

Herd data quality index

N/A

Animal not scored.

Lot 41 CASTLEVIEW LAURENCE 4

ID: IE191567190820

Breed: Limousin

Sex: Male

DOB: 25-Jan-2016

Owner: Sean O'Sulliva Mrcvs - Tobermaing Castleisland Co Kerry

Breeder:

Sire: Dinmore Goldcrest
S1571

Ronick Hawk

Broadmeadows Cannon

Ronick Esther

Dinmore Elle

Wilodge Vantastic

Aghadowey Alix

Dam: Castleview Vicky (Et)
IE191567140320

Geant

Dauphin

Cerise

Gentile

Concert

Usuelle



Star Rating (Within Limousin breed)	Economic Indexes	€uro value per progeny	Index Reliability	Star rating (across all beef breeds)
★★★★★	Terminal Index	€130	46% (Average)	★★★★★★
★★★	Replacement Index Maternal Cow Traits : Maternal Progeny Traits :	€82 €6 €76	43% (Average) 42% 46%	★★★★★
	Dairy Beef			

Star Rating (Within Limousin breed)	Key profit traits	Index Value	Trait Reliability	Star rating (across all beef breeds)
Expected progeny performance				
	Calving difficulty (% 3 & 4) Breed ave: 4.75%,All breeds ave: 4.49%	+9.2%	48% (Average)	
★★★★★★	Docility (1-5 scale) Breed ave: -0.07,All breeds ave: 0.01	0.09 scale	64% (High)	★★★★★★
★★★★★★	Carcass weight (kg) Breed ave: 22.75kg,All breeds ave: 14.99kg	+34kg	49% (Average)	★★★★★★
★★★★★★	Carcass conformation (1-15 scale) Breed ave: 2.06,All breeds ave: 1.32	+2.41 scale	44% (Average)	★★★★★★

Expected daughter breeding performance				
	Daughter calving diff (% 3 & 4) Breed ave: 5.09%,All breeds ave: 5.9%	+4.25%	40% (Average)	
★★	Daughter Milk (kg) Breed ave: -1.22kg,All breeds ave: 2.04kg	-2.2kg	42% (Average)	★
★★★	Daughter calving interval (days) Breed ave: 0.93days,All breeds ave: -0.59days	+0.99days	38% (Low)	★★

Additional Information:

His dam Vicky is CVVs full sister. Castleview Herd is Johnes Accredited with SAC since 2006.

Linear composites	Value	Reliability
Muscle	117	51%
Skeletal	122	49%
Function	106	25%

Herd data quality index

N/A

Animal scored. Linear scores and weaning weights in evaluations

Lot 42 WOOD ROAD LUKE ET

ID: IE241241641786

Breed: Limousin

Sex: Male

DOB: 27-Jan-2016

Owner: Noel Fennessy - Woodroad Castleconnell Co Limerick

Breeder:

Sire: Loosebeare Fantastic
S1497

Wilodge Vantastic

Wilodge Tonka

Ravenelle

Loosebeare Sacha

Broadmeadows Cannon

Loosebeare Neauty

Dam: Claque
FR3716017825

Apache

Muguet

Lolita

Pimage

Imposant

Isba



Star Rating (Within Limousin breed)	Economic Indexes	€uro value per progeny	Index Reliability	Star rating (across all beef breeds)
★★★★★★	Terminal Index	€166	42% (Average)	★★★★★★
★★★	Replacement Index Maternal Cow Traits : Maternal Progeny Traits :	€80 -€24 €104	40% (Average) 39% 42%	★★★★
	Dairy Beef			

Star Rating (Within Limousin breed)	Key profit traits	Index Value	Trait Reliability	Star rating (across all beef breeds)
Expected progeny performance				
	Calving difficulty (% 3 & 4) Breed ave: 4.75%,All breeds ave: 4.49%	+7.2%	45% (Average)	
★★★★★★	Docility (1-5 scale) Breed ave: -0.07,All breeds ave: 0.01	scale	(Average)	★★★★
★★★★★★	Carcass weight (kg) Breed ave: 22.75kg,All breeds ave: 14.99kg	+42kg	43% (Average)	★★★★★★
★★★★★★	Carcass conformation (1-15 scale) Breed ave: 2.06,All breeds ave: 1.32	+2.53 scale	41% (Average)	★★★★★★

Expected daughter breeding performance				
	Daughter calving diff (% 3 & 4) Breed ave: 5.09%,All breeds ave: 5.9%	+3.65%	37% (Low)	
★	Daughter Milk (kg) Breed ave: -1.22kg,All breeds ave: 2.04kg	-7.6kg	44% (Average)	★
★★★	Daughter calving interval (days) Breed ave: 0.93days,All breeds ave: -0.59days	+1days	35% (Low)	★★

Additional Information:

Vaccinated for BVD and Lepto.

Linear composites	Value	Reliability
Muscle		
Skeletal		
Function		

Herd data quality index

N/A

Animal not scored.

Lot 43 FAIRHILL LIAM

ID: IE131700730694

Breed: Limousin

Sex: Male

DOB: 28-Jan-2016

Owner: Anthony Moloney - Fairhill Feakle Co Clare

Breeder:

Sire: Roundhill Saturn Et
RHN

Ideal 23

Flasch

Disette

Roundhill Meridian
Et

Geant
F084 Leny

Dam: Fairhill Incite
IE131700730637

Ampertaine
Foreman

Wilodge Cerberus
Ampertaine Bathsheba

Fairhill Clover

Mas Du Clo
Ayle Maileen



Star Rating (Within Limousin breed)	Economic Indexes	€uro value per progeny	Index Reliability	Star rating (across all beef breeds)
★★★★★★	Terminal Index	€183	46% (Average)	★★★★★★
★★★★★	Replacement Index Maternal Cow Traits : Maternal Progeny Traits :	€107 -€16 €123	44% (Average) 43% 47%	★★★★★★
	Dairy Beef			

Star Rating (Within Limousin breed)	Key profit traits	Index Value	Trait Reliability	Star rating (across all beef breeds)
Expected progeny performance				
	Calving difficulty (% 3 & 4) Breed ave: 4.75%,All breeds ave: 4.49%	+4.6%	50% (Average)	
★★★★★★	Docility (1-5 scale) Breed ave: -0.07,All breeds ave: 0.01	scale	(Average)	★★★
★★★★★★	Carcass weight (kg) Breed ave: 22.75kg,All breeds ave: 14.99kg	+39kg	46% (Average)	★★★★★★
★★★★★★	Carcass conformation (1-15 scale) Breed ave: 2.06,All breeds ave: 1.32	+2.7 scale	45% (Average)	★★★★★★

Expected daughter breeding performance				
	Daughter calving diff (% 3 & 4) Breed ave: 5.09%,All breeds ave: 5.9%	+4.42%	43% (Average)	
★★	Daughter Milk (kg) Breed ave: -1.22kg,All breeds ave: 2.04kg	-3.1kg	45% (Average)	★
★★★	Daughter calving interval (days) Breed ave: 0.93days,All breeds ave: -0.59days	+1.14days	41% (Average)	★

Additional Information:

5 star Maternal and Terminal across all beef breeds. Very muscular and should be easy calving. Super Terminal euro value at 183 euros. A heifers calf.

Animal not scored.

Linear composites	Value	Reliability
Muscle		
Skeletal		
Function		

Herd data quality index

N/A

Lot 44 CORCAMORE LADDIE

ID: IE241397070250

Breed: Limousin

Sex: Male

DOB: 01-Feb-2016

Owner: Brendan Curtin - Corcamore Clarina Limerick Co Limerick

Breeder:

Sire: Virginia Andy (Et)
S1219

Elite Popsi Et

Ferry
Ballynerrin Maud

Marlhill Naomi

Carwin Flow
Marlhill Elma

Dam: Corcamore Erin
IE241397050117

Neuf

Cassis
Jungle

Castleview Bramble

Ramses
Castleview Nymph(Dna) Et



Star Rating (Within Limousin breed)	Economic Indexes	€uro value per progeny	Index Reliability	Star rating (across all beef breeds)
★★★★★★	Terminal Index	€155	47% (Average)	★★★★★★
★★★★★★	Replacement Index Maternal Cow Traits : Maternal Progeny Traits :	€118 €17 €101	43% (Average) 42% 47%	★★★★★★
	Dairy Beef			

Star Rating (Within Limousin breed)	Key profit traits	Index Value	Trait Reliability	Star rating (across all beef breeds)
Expected progeny performance				
	Calving difficulty (% 3 & 4) Breed ave: 4.75%,All breeds ave: 4.49%	+5.6%	50% (Average)	
★★	Docility (1-5 scale) Breed ave: -0.07,All breeds ave: 0.01	scale	(Average)	★
★★★★★★	Carcass weight (kg) Breed ave: 22.75kg,All breeds ave: 14.99kg	+35kg	49% (Average)	★★★★★★
★★★★	Carcass conformation (1-15 scale) Breed ave: 2.06,All breeds ave: 1.32	+2.22 scale	45% (Average)	★★★★★★

Expected daughter breeding performance				
	Daughter calving diff (% 3 & 4) Breed ave: 5.09%,All breeds ave: 5.9%	+5.97%	41% (Average)	
★★★★★★	Daughter Milk (kg) Breed ave: -1.22kg,All breeds ave: 2.04kg	+3.4kg	44% (Average)	★★★★
★★	Daughter calving interval (days) Breed ave: 0.93days,All breeds ave: -0.59days	+1.66days	39% (Low)	★

Additional Information:
Very docile bull. Genotyped.

Linear composites	Value	Reliability
Muscle		
Skeletal		
Function		

Herd data quality index
N/A

Animal not scored.

Lot 45 MONTCLARE LUKE

ID: IE131445190681

Breed: Limousin

Sex: Male

DOB: 01-Feb-2016

Owner: Michael Montgomery - Clohaninchy Quilty Ennis Co Clare

Breeder:

Sire: Kaprico Eravelle
S2106

Wilodge Tonka

Oxygene

Wilodge Meclaire

Kaprico Ravelle

Greensons Gigolo

Kaprico Natelle

Dam: Lisangeeragh Intuitive
IE181851030246

Sympa

Octopus

Operette

Ballinagun Biddy

Navarin

Ballinagun Tara



Star Rating (Within Limousin breed)	Economic Indexes	€uro value per progeny	Index Reliability	Star rating (across all beef breeds)
★★★★★★	Terminal Index	€170	41% (Average)	★★★★★★
★★★★★★	Replacement Index Maternal Cow Traits : Maternal Progeny Traits :	€156 €42 €114	39% (Low) 38% 42%	★★★★★★
	Dairy Beef			

Star Rating (Within Limousin breed)	Key profit traits	Index Value	Trait Reliability	Star rating (across all beef breeds)
Expected progeny performance				
	Calving difficulty (% 3 & 4) Breed ave: 4.75%,All breeds ave: 4.49%	+4.7%	48% (Average)	
★★★★★★	Docility (1-5 scale) Breed ave: -0.07,All breeds ave: 0.01	scale	(Average)	★★★★★★
★★★★★★	Carcass weight (kg) Breed ave: 22.75kg,All breeds ave: 14.99kg	+37kg	41% (Average)	★★★★★★
★★★★★★	Carcass conformation (1-15 scale) Breed ave: 2.06,All breeds ave: 1.32	+2.52 scale	39% (Low)	★★★★★★

Expected daughter breeding performance				
	Daughter calving diff (% 3 & 4) Breed ave: 5.09%,All breeds ave: 5.9%	+4.33%	38% (Low)	
★★★★	Daughter Milk (kg) Breed ave: -1.22kg,All breeds ave: 2.04kg	+0.7kg	39% (Low)	★★
★★	Daughter calving interval (days) Breed ave: 0.93days,All breeds ave: -0.59days	+1.76days	36% (Low)	★

Additional Information:

This is a very classy son of Kaprico Eravelle with super star ratings. His mother is a super Sympa cow with lots of milk. Genotyped.

Animal not scored.

Linear composites	Value	Reliability
Muscle		
Skeletal		
Function		

Herd data quality index

N/A

Lot 46 BRICKHILL LEO

ID: IE131212250202

Breed: Limousin

Sex: Male

DOB: 02-Feb-2016

Owner: Michael Gerard Mcinerney - Brickhill East Cratloe Co Clare

Breeder:

Sire: Ampertaine Foreman
S1421

Wilodge Cerberus

Wilodge Tonka
Wilodge Priceless

Ampertaine
Bathsheba

Sympa
Kype Sharon

Dam: Brickhill Hayden
IE131212250160

Sympa

Octopus
Operette

Brickhill Elegance
(Et)

Mas Du Clo
Brickhill Rose



Star Rating (Within Limousin breed)	Economic Indexes	€uro value per progeny	Index Reliability	Star rating (across all beef breeds)
★★★★★★	Terminal Index	€157	46% (Average)	★★★★★★
★★★★★★	Replacement Index Maternal Cow Traits : Maternal Progeny Traits :	€151 €49 €103	43% (Average) 41% 47%	★★★★★★
	Dairy Beef			

Star Rating (Within Limousin breed)	Key profit traits	Index Value	Trait Reliability	Star rating (across all beef breeds)
Expected progeny performance				
	Calving difficulty (% 3 & 4) Breed ave: 4.75%,All breeds ave: 4.49%	+5%	49% (Average)	
★	Docility (1-5 scale) Breed ave: -0.07,All breeds ave: 0.01	scale	(Average)	★
★★★★★★	Carcass weight (kg) Breed ave: 22.75kg,All breeds ave: 14.99kg	+33kg	48% (Average)	★★★★★★
★★★★★★	Carcass conformation (1-15 scale) Breed ave: 2.06,All breeds ave: 1.32	+2.77 scale	44% (Average)	★★★★★★

Expected daughter breeding performance				
	Daughter calving diff (% 3 & 4) Breed ave: 5.09%,All breeds ave: 5.9%	+3.4%	40% (Average)	
★★★★	Daughter Milk (kg) Breed ave: -1.22kg,All breeds ave: 2.04kg	+0.8kg	44% (Average)	★★
★★★★★★	Daughter calving interval (days) Breed ave: 0.93days,All breeds ave: -0.59days	-1.33days	37% (Low)	★★★★

Additional Information:

Linear composites	Value	Reliability
Muscle		
Skeletal		
Function		

Herd data quality index

N/A

Animal not scored.

Lot 47 FINBOY LIONHEART ET

ID: IE301455180270

Breed: Limousin

Sex: Male

DOB: 04-Feb-2016

Owner: Tom Harney - Moneygall Birr Co Offaly

Breeder:

Sire: Wilodge Cerberus
WGE

Wilodge Tonka

Oxygene

Wilodge Meclaire

Wilodge Priceless

Broadmeadows Cannon
Wilodge Littlegem

Dam: Carrefour Cathy
IE301447530094

Nenuphar

Leo

Giroflee

Croagh Rhona

Ideal 23

Croagh Magic



Star Rating (Within Limousin breed)	Economic Indexes	€uro value per progeny	Index Reliability	Star rating (across all beef breeds)
★★★★★★	Terminal Index	€184	45% (Average)	★★★★★★
★★★★	Replacement Index Maternal Cow Traits : Maternal Progeny Traits :	€90 -€32 €122	45% (Average) 44% 46%	★★★★
	Dairy Beef			

Star Rating (Within Limousin breed)	Key profit traits	Index Value	Trait Reliability	Star rating (across all beef breeds)
Expected progeny performance				
	Calving difficulty (% 3 & 4) Breed ave: 4.75%,All breeds ave: 4.49%	+4.9%	49% (Average)	
★★	Docility (1-5 scale) Breed ave: -0.07,All breeds ave: 0.01	-0.11 scale	47% (Average)	★
★★★★★★	Carcass weight (kg) Breed ave: 22.75kg,All breeds ave: 14.99kg	+41kg	46% (Average)	★★★★★★
★★★★★★	Carcass conformation (1-15 scale) Breed ave: 2.06,All breeds ave: 1.32	+2.69 scale	47% (Average)	★★★★★★

Expected daughter breeding performance				
	Daughter calving diff (% 3 & 4) Breed ave: 5.09%,All breeds ave: 5.9%	+5%	45% (Average)	
★	Daughter Milk (kg) Breed ave: -1.22kg,All breeds ave: 2.04kg	-3.9kg	48% (Average)	★
★★	Daughter calving interval (days) Breed ave: 0.93days,All breeds ave: -0.59days	+1.79days	40% (Average)	★

Additional Information:

Linear composites	Value	Reliability
Muscle	126	36%
Skeletal	123	36%
Function	108	31%

Herd data quality index

N/A

Animal scored. Scores or weaning weights NOT included in evaluation

Lot 48 ALOOR LORD

ID: IE311615510457

Breed: Limousin

Sex: Male

DOB: 05-Feb-2016

Owner: Patsy Creighton - Aughalour Loughglynn Castlerea Co Roscommon

Breeder:

Sire: On-Dit
ONI

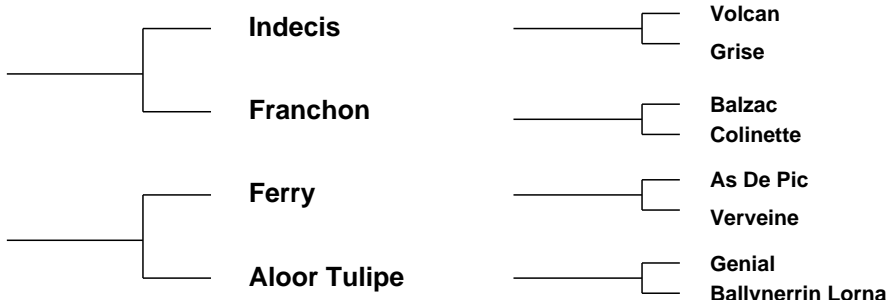

Star Rating (Within Limousin breed)	Economic Indexes	€uro value per progeny	Index Reliability	Star rating (across all beef breeds)
★★★★★★	Terminal Index	€141	49% (Average)	★★★★★★
★★★★	Replacement Index Maternal Cow Traits : Maternal Progeny Traits :	€101 €8 €93	48% (Average) 47% 49%	★★★★★★
	Dairy Beef			

Star Rating (Within Limousin breed)	Key profit traits	Index Value	Trait Reliability	Star rating (across all beef breeds)
Expected progeny performance				
	Calving difficulty (% 3 & 4) Breed ave: 4.75%,All breeds ave: 4.49%	+5.3%	50% (Average)	
★★★	Docility (1-5 scale) Breed ave: -0.07,All breeds ave: 0.01	-0.06 scale	62% (High)	★★
★★★★★★	Carcass weight (kg) Breed ave: 22.75kg,All breeds ave: 14.99kg	+29kg	52% (Average)	★★★★★★
★★★★	Carcass conformation (1-15 scale) Breed ave: 2.06,All breeds ave: 1.32	+2.23 scale	49% (Average)	★★★★★★

Expected daughter breeding performance				
	Daughter calving diff (% 3 & 4) Breed ave: 5.09%,All breeds ave: 5.9%	+4.9%	46% (Average)	
★★★★★★	Daughter Milk (kg) Breed ave: -1.22kg,All breeds ave: 2.04kg	+4.6kg	48% (Average)	★★★★
★	Daughter calving interval (days) Breed ave: 0.93days,All breeds ave: -0.59days	+4.69days	43% (Average)	★

Additional Information:

Has served a cow.

Linear composites	Value	Reliability
Muscle	111	44%
Skeletal	113	43%
Function	131	29%

Herd data quality index

N/A

Animal scored. Linear scores and weaning weights in evaluations

Lot 49 FINBOY LIONEL ET

ID: IE301455190271

Breed: Limousin

Sex: Male

DOB: 05-Feb-2016

Owner: Tom Harney - Moneygall Birr Co Offaly

Breeder:

Sire: Wilodge Cerberus
WGE

Wilodge Tonka

Oxygene

Wilodge Meclaire

Wilodge Priceless

Broadmeadows Cannon
Wilodge Littlegem

Dam: Carrefour Cathy
IE301447530094

Nenuphar

Leo

Giroflee

Croagh Rhona

Ideal 23

Croagh Magic



Star Rating (Within Limousin breed)	Economic Indexes	€uro value per progeny	Index Reliability	Star rating (across all beef breeds)
★★★★★★	Terminal Index	€167	45% (Average)	★★★★★★
★★★	Replacement Index Maternal Cow Traits : Maternal Progeny Traits :	€74 -€36 €110	45% (Average) 44% 46%	★★★
	Dairy Beef			

Star Rating (Within Limousin breed)	Key profit traits	Index Value	Trait Reliability	Star rating (across all beef breeds)
Expected progeny performance				
	Calving difficulty (% 3 & 4) Breed ave: 4.75%,All breeds ave: 4.49%	+5%	49% (Average)	
★★	Docility (1-5 scale) Breed ave: -0.07,All breeds ave: 0.01	-0.1 scale	47% (Average)	★
★★★★★★	Carcass weight (kg) Breed ave: 22.75kg,All breeds ave: 14.99kg	+37kg	46% (Average)	★★★★★★
★★★★★★	Carcass conformation (1-15 scale) Breed ave: 2.06,All breeds ave: 1.32	+2.59 scale	47% (Average)	★★★★★★

Expected daughter breeding performance				
	Daughter calving diff (% 3 & 4) Breed ave: 5.09%,All breeds ave: 5.9%	+5.22%	45% (Average)	
★	Daughter Milk (kg) Breed ave: -1.22kg,All breeds ave: 2.04kg	-5.2kg	48% (Average)	★
★★	Daughter calving interval (days) Breed ave: 0.93days,All breeds ave: -0.59days	+1.91days	40% (Average)	★

Additional Information:

Linear composites	Value	Reliability
Muscle	126	36%
Skeletal	123	36%
Function	108	31%

Herd data quality index

N/A

Animal scored. Scores or weaning weights NOT included in evaluation

Lot 50 CARRICKFINN LOMU

ID: IE361009270064

Breed: Limousin

Sex: Male

DOB: 05-Feb-2016

Owner: Mary Doogan - Carrickfin Glasson Athlone Co Westmeath

Breeder:

Sire: Castlevue Gazelle
ZAG

Ampertaine
Commander

Glenrock Ventura
Ampertaine Annabella

Castlevue Camelia

Ronick Hawk
F040 G7

Dam: Elegante Ingrid
IE341510040214

Queenshead Altea

Greensons Gigolo
Ryedale Parfait

Marlhill Frederika

Millburn Billybob (Et)
Marlhill Doloritas

Star Rating (Within Limousin breed)	Economic Indexes	€uro value per progeny	Index Reliability	Star rating (across all beef breeds)
★★★★★	Terminal Index	€131	29% (Low)	★★★★★★
★★★★★★	Replacement Index Maternal Cow Traits : Maternal Progeny Traits :	€125 €35 €90	22% (Low) 19% 29%	★★★★★★
	Dairy Beef			

Star Rating (Within Limousin breed)	Key profit traits	Index Value	Trait Reliability	Star rating (across all beef breeds)
Expected progeny performance				
	Calving difficulty (% 3 & 4) Breed ave: 4.75%,All breeds ave: 4.49%	+3.7%	35% (Low)	
★★★★★	Docility (1-5 scale) Breed ave: -0.07,All breeds ave: 0.01	-0.05 scale	33% (Low)	★★★
★★★★	Carcass weight (kg) Breed ave: 22.75kg,All breeds ave: 14.99kg	+23.5kg	30% (Low)	★★★★★★
★★★★★★	Carcass conformation (1-15 scale) Breed ave: 2.06,All breeds ave: 1.32	+2.38 scale	28% (Low)	★★★★★★

Expected daughter breeding performance				
	Daughter calving diff (% 3 & 4) Breed ave: 5.09%,All breeds ave: 5.9%	+6.06%	14% (V Low)	
★★★★★	Daughter Milk (kg) Breed ave: -1.22kg,All breeds ave: 2.04kg	+0.8kg	20% (Low)	★★★
★★★★★★	Daughter calving interval (days) Breed ave: 0.93days,All breeds ave: -0.59days	-0.56days	17% (V Low)	★★★

Additional Information:

Excellent ZAG bull, first prize winner at Mohill, Cloone and Mullingar Shows in 2016. Should be easy calving.

Linear composites	Value	Reliability
Muscle	121	29%
Skeletal	106	29%
Function	114	19%

Herd data quality index

N/A

Animal scored. Scores or weaning weights NOT included in evaluation

Lot 51 FINBOY LEGEND ET

ID: IE301455120273

Breed: Limousin

Sex: Male

DOB: 07-Feb-2016

Owner: Tom Harney - Moneygall Birr Co Offaly

Breeder:

Sire: Wilodge Cerberus
WGE

Wilodge Tonka

Oxygene

Wilodge Meclaire

Wilodge Priceless

Broadmeadows Cannon
Wilodge Littlegem

Dam: Carrefour Cathy
IE301447530094

Nenuphar

Leo

Giroflee

Croagh Rhona

Ideal 23

Croagh Magic



Star Rating (Within Limousin breed)	Economic Indexes	€uro value per progeny	Index Reliability	Star rating (across all beef breeds)
★★★★★★	Terminal Index	€164	45% (Average)	★★★★★★
★★★	Replacement Index Maternal Cow Traits : Maternal Progeny Traits :	€75 -€32 €107	45% (Average) 44% 46%	★★★★
	Dairy Beef			

Star Rating (Within Limousin breed)	Key profit traits	Index Value	Trait Reliability	Star rating (across all beef breeds)
Expected progeny performance				
	Calving difficulty (% 3 & 4) Breed ave: 4.75%,All breeds ave: 4.49%	+5.5%	49% (Average)	
★★	Docility (1-5 scale) Breed ave: -0.07,All breeds ave: 0.01	-0.1 scale	47% (Average)	★
★★★★★★	Carcass weight (kg) Breed ave: 22.75kg,All breeds ave: 14.99kg	+37kg	46% (Average)	★★★★★★
★★★★★★	Carcass conformation (1-15 scale) Breed ave: 2.06,All breeds ave: 1.32	+2.57 scale	47% (Average)	★★★★★★

Expected daughter breeding performance				
	Daughter calving diff (% 3 & 4) Breed ave: 5.09%,All breeds ave: 5.9%	+5.51%	45% (Average)	
★★	Daughter Milk (kg) Breed ave: -1.22kg,All breeds ave: 2.04kg	-3.2kg	48% (Average)	★
★★	Daughter calving interval (days) Breed ave: 0.93days,All breeds ave: -0.59days	+1.91days	40% (Average)	★

Additional Information:

Linear composites	Value	Reliability
Muscle	126	36%
Skeletal	123	36%
Function	108	31%

Herd data quality index

N/A

Animal scored. Scores or weaning weights NOT included in evaluation

Lot 52 ELITE LEO ET

ID: IE221062751278

Breed: Limousin

Sex: Male

DOB: 12-Feb-2016

Owner: Daniel Tynan - Beechill Farm Doon Mountrath Co Laois

Breeder: Ed Tynan - Beechill Farm Doon Mountrath Co Laois

Sire: Powerhouse Italic
LM2090

Powerhouse Elite

Objat
Sarkley Aisleen

Powerhouse Faryl

Cowin Benboyr
Glangwden Beryl

Dam: Elite Hostess Et
IE221062740824

Wilodge Vantastic

Wilodge Tonka
Ravenelle

Ardlea Coillte

Vison
0147 Saga



Star Rating (Within Limousin breed)	Economic Indexes	€uro value per progeny	Index Reliability	Star rating (across all beef breeds)
★★★★★	Terminal Index	€123	41% (Average)	★★★★★
★★★	Replacement Index Maternal Cow Traits : Maternal Progeny Traits :	€65 -€4 €69	38% (Low) 37% 41%	★★★
	Dairy Beef			

Star Rating (Within Limousin breed)	Key profit traits	Index Value	Trait Reliability	Star rating (across all beef breeds)
Expected progeny performance				
	Calving difficulty (% 3 & 4) Breed ave: 4.75%,All breeds ave: 4.49%	+9.2%	41% (Average)	
★★★★★★	Docility (1-5 scale) Breed ave: -0.07,All breeds ave: 0.01	0.07 scale	63% (High)	★★★★★★
★★★★★★	Carcass weight (kg) Breed ave: 22.75kg,All breeds ave: 14.99kg	+31kg	44% (Average)	★★★★★★
★★★★★★	Carcass conformation (1-15 scale) Breed ave: 2.06,All breeds ave: 1.32	+2.51 scale	39% (Low)	★★★★★★

Expected daughter breeding performance				
	Daughter calving diff (% 3 & 4) Breed ave: 5.09%,All breeds ave: 5.9%	+3.6%	35% (Low)	
★	Daughter Milk (kg) Breed ave: -1.22kg,All breeds ave: 2.04kg	-4.3kg	36% (Low)	★
★★	Daughter calving interval (days) Breed ave: 0.93days,All breeds ave: -0.59days	+1.41days	34% (Low)	★

Additional Information:

Dam Hostess was Reserve Supreme Champion at Tullamore Show in 2014. Plenty of width and shape to this young bull.

Linear composites	Value	Reliability
Muscle	124	47%
Skeletal	110	44%
Function	105	15%

Herd data quality index

N/A

Animal scored. Linear scores and weaning weights in evaluations

Lot 53 QUILTY LIMOUSINS LEONARDO

ID: IE131475980506

Breed: Limousin

Sex: Male

DOB: 18-Feb-2016

Owner: Martin Mcgannon - Quilty Ennis Co Clare

Breeder:

Sire: Ampertaine Foreman
S1421

Wilodge Cerberus

Wilodge Tonka
Wilodge Priceless

Ampertaine
Bathsheba

Sympa
Kype Sharon

Dam: Bohomore Heather
IE272097870201

Jockey

F039 Gourmand
Coquine

Crillaune Vesta

Moero
Woodview Tina



Star Rating (Within Limousin breed)	Economic Indexes	€uro value per progeny	Index Reliability	Star rating (across all beef breeds)
★★★★★★	Terminal Index	€179	44% (Average)	★★★★★★
★★★★★★	Replacement Index Maternal Cow Traits : Maternal Progeny Traits :	€168 €47 €121	41% (Average) 40% 45%	★★★★★★
	Dairy Beef			

Star Rating (Within Limousin breed)	Key profit traits	Index Value	Trait Reliability	Star rating (across all beef breeds)
Expected progeny performance				
	Calving difficulty (% 3 & 4) Breed ave: 4.75%,All breeds ave: 4.49%	+4.2%	49% (Average)	
★★★	Docility (1-5 scale) Breed ave: -0.07,All breeds ave: 0.01	scale	(Average)	★★
★★★★★★	Carcass weight (kg) Breed ave: 22.75kg,All breeds ave: 14.99kg	+37kg	45% (Average)	★★★★★★
★★★★★★	Carcass conformation (1-15 scale) Breed ave: 2.06,All breeds ave: 1.32	+2.79 scale	44% (Average)	★★★★★★

Expected daughter breeding performance				
	Daughter calving diff (% 3 & 4) Breed ave: 5.09%,All breeds ave: 5.9%	+4.12%	40% (Average)	
★★★	Daughter Milk (kg) Breed ave: -1.22kg,All breeds ave: 2.04kg	-0.9kg	43% (Average)	★★
★★★★	Daughter calving interval (days) Breed ave: 0.93days,All breeds ave: -0.59days	+0.08days	37% (Low)	★★

Additional Information:

Linear composites	Value	Reliability
Muscle		
Skeletal		
Function		

Herd data quality index

N/A

Animal not scored.

Lot 54 SKEALON LURKEN

ID: IE121104220142

Breed: Limousin

Sex: Male

DOB: 20-Feb-2016

Owner: Mr. Patrick Joseph O'Reilly - Kiltynaskellan Doogarry P O Co Cavan

Breeder:

Sire: Mereside Favori
FZF

Urville

Scapin

Oxane 142

Asie

On-Dit

Reveuse

Dam: Carrowreagh Ivana
IE311411970370

Fieldson Alf

Gunnerfleet Plunas

Eden Natasha

Carrowreagh Erica

Wilodge Vantastic

222 Nini



Star Rating (Within Limousin breed)	Economic Indexes	€uro value per progeny	Index Reliability	Star rating (across all beef breeds)
★★★★★★	Terminal Index	€139	45% (Average)	★★★★★★
★★★★★★	Replacement Index Maternal Cow Traits : Maternal Progeny Traits :	€113 €26 €86	42% (Average) 40% 46%	★★★★★★
	Dairy Beef			

Star Rating (Within Limousin breed)	Key profit traits	Index Value	Trait Reliability	Star rating (across all beef breeds)
Expected progeny performance				
	Calving difficulty (% 3 & 4) Breed ave: 4.75%,All breeds ave: 4.49%	+8.1%	49% (Average)	
★★★★★★	Docility (1-5 scale) Breed ave: -0.07,All breeds ave: 0.01	0 scale	48% (Average)	★★★
★★★★★★	Carcass weight (kg) Breed ave: 22.75kg,All breeds ave: 14.99kg	+33kg	46% (Average)	★★★★★★
★★★★★★	Carcass conformation (1-15 scale) Breed ave: 2.06,All breeds ave: 1.32	+2.32 scale	46% (Average)	★★★★★★

Expected daughter breeding performance				
	Daughter calving diff (% 3 & 4) Breed ave: 5.09%,All breeds ave: 5.9%	+3.36%	39% (Low)	
★★★	Daughter Milk (kg) Breed ave: -1.22kg,All breeds ave: 2.04kg	-0.8kg	43% (Average)	★★
★★	Daughter calving interval (days) Breed ave: 0.93days,All breeds ave: -0.59days	+1.48days	37% (Low)	★

Additional Information:

Proven fertile.

Linear composites	Value	Reliability
Muscle	119	33%
Skeletal	120	32%
Function	113	19%

Herd data quality index

N/A

Animal scored. Scores or weaning weights NOT included in evaluation

Lot 55 GREENHILL LEVI ET

ID: IE161035240266

Breed: Limousin

Sex: Male

DOB: 22-Feb-2016

Owner: John Greene - Larrahir Culdaff Lifford Co Donegal

Breeder:

Sire: Ampertaine Elgin
S1495

Glenrock Ventura

Glenrock Spartacus
Glenrock Saspirilla

Ampertaine Carla

Samy
Carmorn Lulu

Dam: Greenhill Ellen Et
IE161035290139

Tistou

Imperial
Nerveuse

Tombola

Pirate
Norvege

Star Rating (Within Limousin breed)	Economic Indexes	€uro value per progeny	Index Reliability	Star rating (across all beef breeds)
★★★★★	Terminal Index	€130	26% (Low)	★★★★★★
★★★	Replacement Index Maternal Cow Traits : Maternal Progeny Traits :	€68 -€13 €81	22% (Low) 20% 27%	★★★
	Dairy Beef			

Star Rating (Within Limousin breed)	Key profit traits	Index Value	Trait Reliability	Star rating (across all beef breeds)
Expected progeny performance				
	Calving difficulty (% 3 & 4) Breed ave: 4.75%,All breeds ave: 4.49%	+6.75%	32% (Low)	
★★★★★★	Docility (1-5 scale) Breed ave: -0.07,All breeds ave: 0.01	scale	(Low)	★★★★★★
★★★★★★	Carcass weight (kg) Breed ave: 22.75kg,All breeds ave: 14.99kg	+30kg	29% (Low)	★★★★★★
★★★★★	Carcass conformation (1-15 scale) Breed ave: 2.06,All breeds ave: 1.32	+2.17 scale	26% (Low)	★★★★★★

Expected daughter breeding performance				
	Daughter calving diff (% 3 & 4) Breed ave: 5.09%,All breeds ave: 5.9%	+6.38%	19% (V Low)	
★★★★★	Daughter Milk (kg) Breed ave: -1.22kg,All breeds ave: 2.04kg	+0.1kg	24% (Low)	★★★
★★★	Daughter calving interval (days) Breed ave: 0.93days,All breeds ave: -0.59days	+1.75days	14% (V Low)	★

Additional Information:

Linear composites	Value	Reliability
Muscle		
Skeletal		
Function		

Herd data quality index

N/A

Animal not scored.

Lot 56 BALLYKILROE LEMON

ID: IE361190930985

Breed: Limousin

Sex: Male

DOB: 23-Feb-2016

Owner: Tommy Claffey - Ballykilroe Ballinagore Co Westmeath

Breeder:

Sire: Ampertaine Foreman
S1421

Wilodge Cerberus

Wilodge Tonka
Wilodge Priceless

Ampertaine
Bathsheba

Sympa
Kype Sharon

Dam: Broomfield Fruits
IE151640350835

Louxor

Furioso
Calypso

Broomfield
Turquoise

Curraghree Mister Oliver
Broomfield Emerald

Star Rating (Within Limousin breed)	Economic Indexes	€uro value per progeny	Index Reliability	Star rating (across all beef breeds)
★★★★★★	Terminal Index	€165	28% (Low)	★★★★★★
★★★★★★	Replacement Index Maternal Cow Traits : Maternal Progeny Traits :	€143 €32 €111	23% (Low) 21% 29%	★★★★★★
	Dairy Beef			

Star Rating (Within Limousin breed)	Key profit traits	Index Value	Trait Reliability	Star rating (across all beef breeds)
Expected progeny performance				
	Calving difficulty (% 3 & 4) Breed ave: 4.75%,All breeds ave: 4.49%	+4.7%	35% (Low)	
★★★	Docility (1-5 scale) Breed ave: -0.07,All breeds ave: 0.01	-0.06 scale	40% (Average)	★★
★★★★★★	Carcass weight (kg) Breed ave: 22.75kg,All breeds ave: 14.99kg	+34kg	30% (Low)	★★★★★★
★★★★★★	Carcass conformation (1-15 scale) Breed ave: 2.06,All breeds ave: 1.32	+2.73 scale	29% (Low)	★★★★★★

Expected daughter breeding performance				
	Daughter calving diff (% 3 & 4) Breed ave: 5.09%,All breeds ave: 5.9%	+4.31%	19% (V Low)	
★★★★★★	Daughter Milk (kg) Breed ave: -1.22kg,All breeds ave: 2.04kg	+1.2kg	25% (Low)	★★★
★★★★	Daughter calving interval (days) Breed ave: 0.93days,All breeds ave: -0.59days	+0.05days	14% (V Low)	★★

Additional Information:

Linear composites	Value	Reliability
Muscle	127	43%
Skeletal	118	42%
Function	93	27%

Herd data quality index

N/A

Animal scored. Linear scores and weaning weights in evaluations

Lot 57 ELITE LORENZO ET

ID: IE221062791298

Breed: Limousin

Sex: Male

DOB: 29-Feb-2016

Owner: Daniel Tynan - Beechill Farm Doon Mountrath Co Laois

Breeder: Ed Tynan - Beechill Farm Doon Mountrath Co Laois

Sire: Powerhouse Italic
LM2090

Powerhouse Elite

Objat
Sarkley Aisleen

Powerhouse Faryl

Cowin Benboyr
Glangwden Beryl

Dam: Elite Hostess Et
IE221062740824

Wilodge Vantastic

Wilodge Tonka
Ravenelle

Ardlea Coillte

Vison
0147 Saga



Star Rating (Within Limousin breed)	Economic Indexes	€uro value per progeny	Index Reliability	Star rating (across all beef breeds)
★★★★★	Terminal Index	€131	41% (Average)	★★★★★★
★★★	Replacement Index Maternal Cow Traits : Maternal Progeny Traits :	€63 -€11 €74	38% (Low) 37% 42%	★★★
	Dairy Beef			

Star Rating (Within Limousin breed)	Key profit traits	Index Value	Trait Reliability	Star rating (across all beef breeds)
Expected progeny performance				
	Calving difficulty (% 3 & 4) Breed ave: 4.75%,All breeds ave: 4.49%	+9.4%	44% (Average)	
★★★★★	Docility (1-5 scale) Breed ave: -0.07,All breeds ave: 0.01	-0.02 scale	63% (High)	★★★
★★★★★★	Carcass weight (kg) Breed ave: 22.75kg,All breeds ave: 14.99kg	+34kg	44% (Average)	★★★★★★
★★★★★★	Carcass conformation (1-15 scale) Breed ave: 2.06,All breeds ave: 1.32	+2.68 scale	39% (Low)	★★★★★★

Expected daughter breeding performance				
	Daughter calving diff (% 3 & 4) Breed ave: 5.09%,All breeds ave: 5.9%	+3.91%	35% (Low)	
★	Daughter Milk (kg) Breed ave: -1.22kg,All breeds ave: 2.04kg	-5.2kg	36% (Low)	★
★★	Daughter calving interval (days) Breed ave: 0.93days,All breeds ave: -0.59days	+1.37days	34% (Low)	★

Additional Information:

Super muscle and style. Great bull to breed commercial show calves.

Linear composites	Value	Reliability
Muscle	118	47%
Skeletal	110	44%
Function	101	15%

Herd data quality index

N/A

Animal scored. Linear scores and weaning weights in evaluations

Lot 58 ESKER-HILL LEWIS ET

ID: IE251378740272

Breed: Limousin

Sex: Male

DOB: 01-Mar-2016

Owner: Pdraig Brady - Esker Ballinalee Co Longford

Breeder:

Sire: Ampertaine Elgin
S1495

Glenrock Ventura

Glenrock Spartacus
Glenrock Saspirilla

Ampertaine Carla

Samy
Carmorn Lulu

Dam: Newtown Harriet Et
IE231230620527

Wilodge Cerberus

Wilodge Tonka
Wilodge Priceless

Newtown Trixie

Dauphin
Newtown Polly



Star Rating (Within Limousin breed)	Economic Indexes	€uro value per progeny	Index Reliability	Star rating (across all beef breeds)
★★★★★★	Terminal Index	€158	44% (Average)	★★★★★★
★★★★★★	Replacement Index Maternal Cow Traits : Maternal Progeny Traits :	€122 €19 €103	40% (Average) 38% 44%	★★★★★★
	Dairy Beef			

Star Rating (Within Limousin breed)	Key profit traits	Index Value	Trait Reliability	Star rating (across all beef breeds)
Expected progeny performance				
	Calving difficulty (% 3 & 4) Breed ave: 4.75%,All breeds ave: 4.49%	+5.4%	45% (Average)	
★★★★★	Docility (1-5 scale) Breed ave: -0.07,All breeds ave: 0.01	-0.03 scale	47% (Average)	★★★
★★★★★★	Carcass weight (kg) Breed ave: 22.75kg,All breeds ave: 14.99kg	+36kg	48% (Average)	★★★★★★
★★★★★★	Carcass conformation (1-15 scale) Breed ave: 2.06,All breeds ave: 1.32	+2.37 scale	43% (Average)	★★★★★★

Expected daughter breeding performance				
	Daughter calving diff (% 3 & 4) Breed ave: 5.09%,All breeds ave: 5.9%	+5.24%	37% (Low)	
★★★★★★	Daughter Milk (kg) Breed ave: -1.22kg,All breeds ave: 2.04kg	+1.8kg	39% (Low)	★★★
★★★	Daughter calving interval (days) Breed ave: 0.93days,All breeds ave: -0.59days	+1.1days	34% (Low)	★★

Additional Information:

Super 5 star bull, genotyped. Won best bull calf born in 2016 in North East Herds competition. Dam is a former Roscrea champion. Very stylish young bull with an excellent temperament.

Linear composites	Value	Reliability
Muscle	129	31%
Skeletal	130	31%
Function	108	26%

Herd data quality index

N/A

Animal scored. Linear scores and weaning weights in evaluations

Lot 59 DRUMMIN LIONEL ET

ID: IE131206311420

Breed: Limousin

Sex: Male

DOB: 03-Mar-2016

Owner: John Mcinerney - Clonmoney West Newmarket On Fergus Co Clare

Breeder:

Sire: Ampertaine Elgin
S1495

Glenrock Ventura

Glenrock Spartacus
Glenrock Saspirilla

Ampertaine Carla

Samy
Carmorn Lulu

Dam: Drummin Cliona (Et)
IE131206310579

Mas Du Clo

Bambino
Cosette

Drummin Peach

Moustick
Drummin Lady



Star Rating (Within Limousin breed)	Economic Indexes	€uro value per progeny	Index Reliability	Star rating (across all beef breeds)
★★★★	Terminal Index	€116	45% (Average)	★★★★★
★★★	Replacement Index Maternal Cow Traits : Maternal Progeny Traits :	€73 €5 €68	41% (Average) 40% 45%	★★★
	Dairy Beef			

Star Rating (Within Limousin breed)	Key profit traits	Index Value	Trait Reliability	Star rating (across all beef breeds)
Expected progeny performance				
	Calving difficulty (% 3 & 4) Breed ave: 4.75%,All breeds ave: 4.49%	+8%	47% (Average)	
★★★★★★	Docility (1-5 scale) Breed ave: -0.07,All breeds ave: 0.01	scale	(Average)	★★★
★★★★★★	Carcass weight (kg) Breed ave: 22.75kg,All breeds ave: 14.99kg	+30kg	48% (Average)	★★★★★★
★★★★★	Carcass conformation (1-15 scale) Breed ave: 2.06,All breeds ave: 1.32	+2.24 scale	43% (Average)	★★★★★★

Expected daughter breeding performance				
	Daughter calving diff (% 3 & 4) Breed ave: 5.09%,All breeds ave: 5.9%	+4.68%	39% (Low)	
★★★★★★	Daughter Milk (kg) Breed ave: -1.22kg,All breeds ave: 2.04kg	+1.5kg	41% (Average)	★★★
★	Daughter calving interval (days) Breed ave: 0.93days,All breeds ave: -0.59days	+2.55days	36% (Low)	★

Additional Information:

Johnes and BVD accredited herd.

Linear composites	Value	Reliability
Muscle		
Skeletal		
Function		

Herd data quality index

N/A

Animal not scored.

Lot 60 CORCAMORE LENNOX

ID: IE241397090252

Breed: Limousin

Sex: Male

DOB: 08-Mar-2016

Owner: Brendan Curtin - Corcamore Clarina Limerick Co Limerick

Breeder:

Sire: Roundhill Saturn Et
RHN

Ideal 23

Flasch

Disette

Roundhill Meridian
Et

Geant
F084 Leny

Dam: Corcamore Flicka
IE241397050133

Ramses

Nestor

Melodie

Corcamore Debbie

Tatar B

Elite Vesile Et



Star Rating (Within Limousin breed)	Economic Indexes	€uro value per progeny	Index Reliability	Star rating (across all beef breeds)
★★★★★★	Terminal Index	€155	47% (Average)	★★★★★★
★★★★	Replacement Index Maternal Cow Traits : Maternal Progeny Traits :	€98 -€6 €104	47% (Average) 46% 48%	★★★★★★
	Dairy Beef			

Star Rating (Within Limousin breed)	Key profit traits	Index Value	Trait Reliability	Star rating (across all beef breeds)
Expected progeny performance				
	Calving difficulty (% 3 & 4) Breed ave: 4.75%,All breeds ave: 4.49%	+4.2%	51% (Average)	
★★★★★★	Docility (1-5 scale) Breed ave: -0.07,All breeds ave: 0.01	scale	(Average)	★★★
★★★★★★	Carcass weight (kg) Breed ave: 22.75kg,All breeds ave: 14.99kg	+32kg	47% (Average)	★★★★★★
★★★★★★	Carcass conformation (1-15 scale) Breed ave: 2.06,All breeds ave: 1.32	+2.3 scale	46% (Average)	★★★★★★

Expected daughter breeding performance				
	Daughter calving diff (% 3 & 4) Breed ave: 5.09%,All breeds ave: 5.9%	+4.68%	44% (Average)	
★★	Daughter Milk (kg) Breed ave: -1.22kg,All breeds ave: 2.04kg	-2.1kg	48% (Average)	★
★	Daughter calving interval (days) Breed ave: 0.93days,All breeds ave: -0.59days	+2.96days	42% (Average)	★

Additional Information:
Genotyped, docile.

Linear composites	Value	Reliability
Muscle		
Skeletal		
Function		

Herd data quality index
N/A

Animal not scored.

Lot 61 KILLCASTLE LENN

ID: IE361521080005

Breed: Limousin

Sex: Male

DOB: 08-Mar-2016

Owner: Messrs A & P Kelly Ltd - Maymount Farm, Ballinlig Lower Moate Co Westmeath

Breeder:

Sire: Haltcliffe Dancer
HCF

Sympa

Octopus

Operette

Cloughhead
Romany

Oasis
Cloughhead Novelty

Dam: Killcastle Gem
IE361033270551

Wilodge Tonka

Oxygene
Wilodge Meclaira

Killcastle Tamera

Eleazar
Killcastle Naomi

Star Rating (Within Limousin breed)	Economic Indexes	€uro value per progeny	Index Reliability	Star rating (across all beef breeds)
★★★★★★	Terminal Index	€137	30% (Low)	★★★★★★
★★	Replacement Index Maternal Cow Traits : Maternal Progeny Traits :	€70 -€17 €87	30% (Low) 29% 31%	★★★
	Dairy Beef			

Star Rating (Within Limousin breed)	Key profit traits	Index Value	Trait Reliability	Star rating (across all beef breeds)
Expected progeny performance				
	Calving difficulty (% 3 & 4) Breed ave: 4.75%,All breeds ave: 4.49%	+6.6%	36% (Low)	
★★★★★	Docility (1-5 scale) Breed ave: -0.07,All breeds ave: 0.01	-0.04 scale	36% (Low)	★★
★★★★★★	Carcass weight (kg) Breed ave: 22.75kg,All breeds ave: 14.99kg	+30kg	31% (Low)	★★★★★★
★★★★★★	Carcass conformation (1-15 scale) Breed ave: 2.06,All breeds ave: 1.32	+2.38 scale	30% (Low)	★★★★★★

Expected daughter breeding performance				
	Daughter calving diff (% 3 & 4) Breed ave: 5.09%,All breeds ave: 5.9%	+5.63%	27% (Low)	
★	Daughter Milk (kg) Breed ave: -1.22kg,All breeds ave: 2.04kg	-5.3kg	36% (Low)	★
★★★	Daughter calving interval (days) Breed ave: 0.93days,All breeds ave: -0.59days	+1.18days	22% (Low)	★

Additional Information:

Beautifully bred combining Dancer, Tonka and Eleazar in his pedigree. Exceptionally muscled bull and will breed quality progeny for high end beef and export markets. Easy calving lines too.

Linear composites	Value	Reliability
Muscle	123	33%
Skeletal	114	33%
Function	118	30%

Herd data quality index

N/A

Animal scored. Scores or weaning weights NOT included in evaluation

Lot 62 ELEGANTE LOTUS

ID: IE341510030270

Breed: Limousin

Sex: Male

DOB: 09-Mar-2016

Owner: Michael Kinane - Ballyglass Tipperary Co Tipperary

Breeder:

Sire: Brooklands F0959
KJB

Ronick Hawk

Broadmeadows Cannon

Ronick Esther

Brooklands Cheryl

Ballyline Uppie

Croom Samantha

Dam: Elegante Holly Et
IE341510030205

Mas Du Clo

Bambino

Cosette

Milbrook Roe Et

Greensons Gigolo

Milbrook Dawn Et



Star Rating (Within Limousin breed)	Economic Indexes	€uro value per progeny	Index Reliability	Star rating (across all beef breeds)
★★★★★	Terminal Index	€129	47% (Average)	★★★★★★
★★★	Replacement Index Maternal Cow Traits : Maternal Progeny Traits :	€75 -€3 €78	44% (Average) 43% 47%	★★★★★
	Dairy Beef			

Star Rating (Within Limousin breed)	Key profit traits	Index Value	Trait Reliability	Star rating (across all beef breeds)
Expected progeny performance				
	Calving difficulty (% 3 & 4) Breed ave: 4.75%,All breeds ave: 4.49%	+7.5%	49% (Average)	
★★★★★	Docility (1-5 scale) Breed ave: -0.07,All breeds ave: 0.01	scale	(Average)	★★★
★★★★★★	Carcass weight (kg) Breed ave: 22.75kg,All breeds ave: 14.99kg	+32kg	47% (Average)	★★★★★★
★★★★★★	Carcass conformation (1-15 scale) Breed ave: 2.06,All breeds ave: 1.32	+2.47 scale	47% (Average)	★★★★★★

Expected daughter breeding performance				
	Daughter calving diff (% 3 & 4) Breed ave: 5.09%,All breeds ave: 5.9%	+6.54%	43% (Average)	
★★★★★	Daughter Milk (kg) Breed ave: -1.22kg,All breeds ave: 2.04kg	+0.5kg	45% (Average)	★★★
★	Daughter calving interval (days) Breed ave: 0.93days,All breeds ave: -0.59days	+3.34days	40% (Average)	★

Additional Information:

Linear composites	Value	Reliability
Muscle		
Skeletal		
Function		

Herd data quality index

N/A

Animal not scored.

Lot 63 COLLISTOWN LIONKING

ID: IE281506190630

Breed: Limousin

Sex: Male

DOB: 09-Mar-2016

Owner: Vincent Foye - Collistown Kilcloon Co Meath

Breeder:

Sire: Loosebeare Fantastic
S1497

Wilodge Vantastic

Wilodge Tonka

Ravenelle

Loosebeare Sacha

Broadmeadows Cannon
Loosebeare Neauty

Dam: Drury Deirdre
IE281507540075

Mas Du Clo

Bambino

Cosette

Drury Tinkerbell

Epson

Jenkinson Patricia



Star Rating (Within Limousin breed)	Economic Indexes	€uro value per progeny	Index Reliability	Star rating (across all beef breeds)
★★★★★★	Terminal Index	€154	44% (Average)	★★★★★★
★★	Replacement Index Maternal Cow Traits : Maternal Progeny Traits :	€61 -€33 €94	42% (Average) 41% 45%	★★★
	Dairy Beef			

Star Rating (Within Limousin breed)	Key profit traits	Index Value	Trait Reliability	Star rating (across all beef breeds)
Expected progeny performance				
	Calving difficulty (% 3 & 4) Breed ave: 4.75%,All breeds ave: 4.49%	+8.1%	49% (Average)	
★★	Docility (1-5 scale) Breed ave: -0.07,All breeds ave: 0.01	scale	(Average)	★
★★★★★★	Carcass weight (kg) Breed ave: 22.75kg,All breeds ave: 14.99kg	+40kg	45% (Average)	★★★★★★
★★★★★★	Carcass conformation (1-15 scale) Breed ave: 2.06,All breeds ave: 1.32	+2.53 scale	40% (Average)	★★★★★★

Expected daughter breeding performance				
	Daughter calving diff (% 3 & 4) Breed ave: 5.09%,All breeds ave: 5.9%	+4.46%	39% (Low)	
★★	Daughter Milk (kg) Breed ave: -1.22kg,All breeds ave: 2.04kg	-3.5kg	45% (Average)	★
★★	Daughter calving interval (days) Breed ave: 0.93days,All breeds ave: -0.59days	+1.83days	37% (Low)	★

Additional Information:

A very beefy bull with size and shape. Excellent weight gain. He was easy calved and is out of a dam with 5 stars for daughters milk.

Linear composites	Value	Reliability
Muscle		
Skeletal		
Function		

Herd data quality index

N/A

Animal not scored.

Lot 64 THE GROVE FARM LOLLY

ID: IE121681560314

Breed: Limousin

Sex: Male

DOB: 11-Mar-2016

Owner: Bernard Garrett - Killaragh Ballyconnell Co Cavan

Breeder:

Sire: Wilodge Cerberus
WGE

Wilodge Tonka

Oxygene

Wilodge Meclaira

Wilodge Priceless

Broadmeadows Cannon
Wilodge Littlegem

Dam: Ammaghmore Hillary
IE271233770179

Ampertaine
Commander

Glenrock Ventura

Ampertaine Annabella

Ammaghmore
Francesca

Ulm

Brownhill Patricia



Star Rating (Within Limousin breed)	Economic Indexes	€uro value per progeny	Index Reliability	Star rating (across all beef breeds)
★★★★★★	Terminal Index	€183	46% (Average)	★★★★★★
★★★★★★	Replacement Index Maternal Cow Traits : Maternal Progeny Traits :	€118 -€5 €123	45% (Average) 44% 47%	★★★★★★
	Dairy Beef			

Star Rating (Within Limousin breed)	Key profit traits	Index Value	Trait Reliability	Star rating (across all beef breeds)
Expected progeny performance				
	Calving difficulty (% 3 & 4) Breed ave: 4.75%,All breeds ave: 4.49%	+4%	50% (Average)	
★★	Docility (1-5 scale) Breed ave: -0.07,All breeds ave: 0.01	-0.1 scale	48% (Average)	★
★★★★★★	Carcass weight (kg) Breed ave: 22.75kg,All breeds ave: 14.99kg	+38kg	47% (Average)	★★★★★★
★★★★★★	Carcass conformation (1-15 scale) Breed ave: 2.06,All breeds ave: 1.32	+2.85 scale	46% (Average)	★★★★★★

Expected daughter breeding performance				
	Daughter calving diff (% 3 & 4) Breed ave: 5.09%,All breeds ave: 5.9%	+5.41%	44% (Average)	
★★★★	Daughter Milk (kg) Breed ave: -1.22kg,All breeds ave: 2.04kg	-0.6kg	47% (Average)	★★
★★★	Daughter calving interval (days) Breed ave: 0.93days,All breeds ave: -0.59days	+0.81days	39% (Low)	★★

Additional Information:

Linear composites	Value	Reliability
Muscle	126	37%
Skeletal	121	36%
Function	118	31%

Herd data quality index

N/A

Animal scored. Scores or weaning weights NOT included in evaluation

Lot 65 ELEGANTE LEADER

ID: IE341510060273

Breed: Limousin

Sex: Male

DOB: 11-Mar-2016

Owner: Michael Kinane - Ballyglass Tipperary Co Tipperary

Breeder:

Sire: Chaumeil
S1427

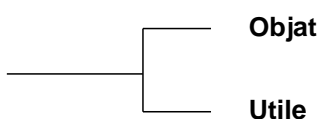

Dam: Elegante Iris
IE341510050215

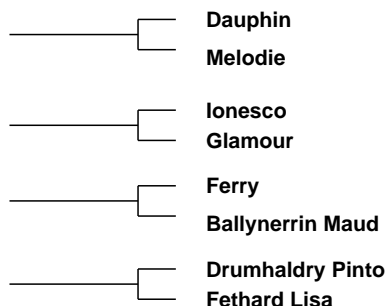
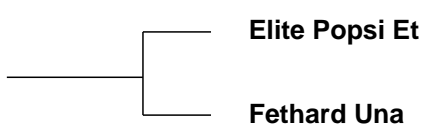

Star Rating (Within Limousin breed)	Economic Indexes	€uro value per progeny	Index Reliability	Star rating (across all beef breeds)
★★★★★	Terminal Index	€124	45% (Average)	★★★★★
★	Replacement Index Maternal Cow Traits : Maternal Progeny Traits :	€56 -€27 €82	41% (Average) 39% 45%	★★
	Dairy Beef			

Star Rating (Within Limousin breed)	Key profit traits	Index Value	Trait Reliability	Star rating (across all beef breeds)
Expected progeny performance				
	Calving difficulty (% 3 & 4) Breed ave: 4.75%,All breeds ave: 4.49%	+4.2%	49% (Average)	
★★★★★★	Docility (1-5 scale) Breed ave: -0.07,All breeds ave: 0.01	scale	(Average)	★★★
★★★★	Carcass weight (kg) Breed ave: 22.75kg,All breeds ave: 14.99kg	+22kg	46% (Average)	★★★★★★
★★★★★	Carcass conformation (1-15 scale) Breed ave: 2.06,All breeds ave: 1.32	+2.14 scale	45% (Average)	★★★★★★

Expected daughter breeding performance				
	Daughter calving diff (% 3 & 4) Breed ave: 5.09%,All breeds ave: 5.9%	+7.65%	37% (Low)	
★★★	Daughter Milk (kg) Breed ave: -1.22kg,All breeds ave: 2.04kg	-1.9kg	39% (Low)	★
★★	Daughter calving interval (days) Breed ave: 0.93days,All breeds ave: -0.59days	+1.72days	37% (Low)	★

Additional Information:

Linear composites	Value	Reliability
Muscle		
Skeletal		
Function		

Herd data quality index

N/A

Animal not scored.

Lot 66 GALBALLY LANCELOT 1152

ID: IE371218331152

Breed: Limousin

Sex: Male

DOB: 13-Mar-2016

Owner: Trevor Masterson - Galbally Ballyhogue Enniscorthy Co Wexford

Breeder:

Sire: Keltic Hercules
IE281673710086

Ampertaine
Commander

Glenrock Ventura
Ampertaine Annabella

Cwmpedran
Autumngold

Moero
Cwmpedran Tamar

Dam: Galbally Dotty
IE371218370538

Limo Tanat

C550 Mostyn
Carmorn Orna

Galbally A 373

Lino
Galbally Ursula



Star Rating (Within Limousin breed)	Economic Indexes	€uro value per progeny	Index Reliability	Star rating (across all beef breeds)
★★★★★★	Terminal Index	€150	42% (Average)	★★★★★★
★★★★★★	Replacement Index Maternal Cow Traits : Maternal Progeny Traits :	€175 €78 €98	41% (Average) 40% 43%	★★★★★★
	Dairy Beef			

Star Rating (Within Limousin breed)	Key profit traits	Index Value	Trait Reliability	Star rating (across all beef breeds)
Expected progeny performance				
	Calving difficulty (% 3 & 4) Breed ave: 4.75%,All breeds ave: 4.49%	+5.9%	46% (Average)	
★★★★★★	Docility (1-5 scale) Breed ave: -0.07,All breeds ave: 0.01	scale	(Average)	★★★★★★
★★★★★★	Carcass weight (kg) Breed ave: 22.75kg,All breeds ave: 14.99kg	+31kg	45% (Average)	★★★★★★
★★★★★★	Carcass conformation (1-15 scale) Breed ave: 2.06,All breeds ave: 1.32	+2.61 scale	40% (Average)	★★★★★★

Expected daughter breeding performance				
	Daughter calving diff (% 3 & 4) Breed ave: 5.09%,All breeds ave: 5.9%	+5.76%	38% (Low)	
★★★★★★	Daughter Milk (kg) Breed ave: -1.22kg,All breeds ave: 2.04kg	+5.6kg	43% (Average)	★★★★★★
★★★★	Daughter calving interval (days) Breed ave: 0.93days,All breeds ave: -0.59days	-0.22days	36% (Low)	★★★

Additional Information:

A bull with a lot of potential. Super shape and eurostars to match. Full brother sold for 5,600 euros at Roscrea sale October 2016.

Linear composites	Value	Reliability
Muscle		
Skeletal		
Function		

Herd data quality index

N/A

Animal not scored.

Lot 67 GALBALLY LORENZO 1158

ID: IE371218391158

Breed: Limousin

Sex: Male

DOB: 15-Mar-2016

Owner: Trevor Masterson - Galbally Ballyhogue Enniscorthy Co Wexford

Breeder:

Sire: Kaprico Eravelle
S2106

Wilodge Tonka

Oxygene

Wilodge Meclair

Kaprico Ravelle

Greensons Gigolo
Kaprico Natelle

Dam: Galbally Hayden
IE371218370819

Ampertaine
Commander

Glenrock Ventura

Ampertaine Annabella

Galbally Electra

Fieldson Alf

Millknock Nimble



Star Rating (Within Limousin breed)	Economic Indexes	€uro value per progeny	Index Reliability	Star rating (across all beef breeds)
★★★★★★	Terminal Index	€170	43% (Average)	★★★★★★
★★★★★★	Replacement Index Maternal Cow Traits : Maternal Progeny Traits :	€156 €41 €114	40% (Average) 39% 44%	★★★★★★
	Dairy Beef			

Star Rating (Within Limousin breed)	Key profit traits	Index Value	Trait Reliability	Star rating (across all beef breeds)
Expected progeny performance				
	Calving difficulty (% 3 & 4) Breed ave: 4.75%,All breeds ave: 4.49%	+4.8%	49% (Average)	
★★★★★★	Docility (1-5 scale) Breed ave: -0.07,All breeds ave: 0.01	scale	(Average)	★★★★★★
★★★★★★	Carcass weight (kg) Breed ave: 22.75kg,All breeds ave: 14.99kg	+36kg	44% (Average)	★★★★★★
★★★★★★	Carcass conformation (1-15 scale) Breed ave: 2.06,All breeds ave: 1.32	+2.54 scale	39% (Low)	★★★★★★

Expected daughter breeding performance				
	Daughter calving diff (% 3 & 4) Breed ave: 5.09%,All breeds ave: 5.9%	+5.47%	37% (Low)	
★★★★	Daughter Milk (kg) Breed ave: -1.22kg,All breeds ave: 2.04kg	-0.3kg	42% (Average)	★★
★★★★	Daughter calving interval (days) Breed ave: 0.93days,All breeds ave: -0.59days	+0.11days	35% (Low)	★★

Additional Information:

Bred for shape and short gestation. Super stylish young bull. Tremendous eurostars. Dams last calf sold for 5,000 euros at Roscrea sale May 2016.

Linear composites	Value	Reliability
Muscle		
Skeletal		
Function		

Herd data quality index

N/A

Animal not scored.

Lot 68 BALLYLINE LARRY

ID: IE311149660625

Breed: Limousin

Sex: Male

DOB: 17-Mar-2016

Owner: Bertie Mannion - Whitepark Curraghboy Athlone Co Roscommon

Breeder:

Sire: Gleannari Everest
IE211336480640

Wilodge Vantastic

Wilodge Tonka
Ravenelle

Veloutine

Micmac-Mn
Opale

Dam: Ballyline Freda
IE311149690438

Elite Angle (Et)

Grahams Samson
Ardlea Rita

Ballyline Charlene

Imperial
Ballyline Sheila



Star Rating (Within Limousin breed)	Economic Indexes	€uro value per progeny	Index Reliability	Star rating (across all beef breeds)
★★★★★★	Terminal Index	€154	43% (Average)	★★★★★★
★★★	Replacement Index Maternal Cow Traits : Maternal Progeny Traits :	€81 -€19 €101	40% (Average) 39% 43%	★★★★
	Dairy Beef			

Star Rating (Within Limousin breed)	Key profit traits	Index Value	Trait Reliability	Star rating (across all beef breeds)
Expected progeny performance				
	Calving difficulty (% 3 & 4) Breed ave: 4.75%,All breeds ave: 4.49%	+5.3%	47% (Average)	
★	Docility (1-5 scale) Breed ave: -0.07,All breeds ave: 0.01	scale	(Average)	★
★★★★★★	Carcass weight (kg) Breed ave: 22.75kg,All breeds ave: 14.99kg	+33kg	44% (Average)	★★★★★★
★★★★★★	Carcass conformation (1-15 scale) Breed ave: 2.06,All breeds ave: 1.32	+2.4 scale	44% (Average)	★★★★★★

Expected daughter breeding performance				
	Daughter calving diff (% 3 & 4) Breed ave: 5.09%,All breeds ave: 5.9%	+4.29%	38% (Low)	
★★★	Daughter Milk (kg) Breed ave: -1.22kg,All breeds ave: 2.04kg	-1.7kg	40% (Average)	★
★★★	Daughter calving interval (days) Breed ave: 0.93days,All breeds ave: -0.59days	+1.17days	37% (Low)	★

Additional Information:

Animal not scored.

Linear composites	Value	Reliability
Muscle		
Skeletal		
Function		

Herd data quality index

N/A

Lot 69 ROUNDHILL LIONHEART

ID: IE241280281676

Breed: Limousin

Sex: Male

DOB: 18-Mar-2016

Owner: Timothy Corridan - Castlequarter House Fedamore Co Limerick

Breeder:

Sire: Roundhill Hamlet
IE241280261427

Roundhill Saturn Et

Ideal 23

Roundhill Meridian Et

Roundhill Dleny
1101 Et

Ramses

Roundhill Timotei

Dam: Roundhill Gleny 1292
IE241280241292

Goldies Terence

Ideal 23

Emue

Roundhill Dleny
1080 (Et)

Tistou

Roundhill Ulla



Star Rating (Within Limousin breed)	Economic Indexes	€uro value per progeny	Index Reliability	Star rating (across all beef breeds)
★★★★★★	Terminal Index	€156	41% (Average)	★★★★★★
★★★★★★	Replacement Index Maternal Cow Traits : Maternal Progeny Traits :	€136 €30 €105	39% (Low) 38% 42%	★★★★★★
	Dairy Beef			

Star Rating (Within Limousin breed)	Key profit traits	Index Value	Trait Reliability	Star rating (across all beef breeds)
Expected progeny performance				
	Calving difficulty (% 3 & 4) Breed ave: 4.75%,All breeds ave: 4.49%	+3.9%	46% (Average)	
★★★★★	Docility (1-5 scale) Breed ave: -0.07,All breeds ave: 0.01	scale	(Average)	★★★
★★★★★★	Carcass weight (kg) Breed ave: 22.75kg,All breeds ave: 14.99kg	+32kg	40% (Average)	★★★★★★
★★★★★	Carcass conformation (1-15 scale) Breed ave: 2.06,All breeds ave: 1.32	+2.2 scale	38% (Low)	★★★★★★

Expected daughter breeding performance				
	Daughter calving diff (% 3 & 4) Breed ave: 5.09%,All breeds ave: 5.9%	+5%	38% (Low)	
★★★★★★	Daughter Milk (kg) Breed ave: -1.22kg,All breeds ave: 2.04kg	+3.2kg	41% (Average)	★★★★★
★★★	Daughter calving interval (days) Breed ave: 0.93days,All breeds ave: -0.59days	+1.74days	36% (Low)	★

Additional Information:

Genotyped. 5 Star Terminal and Replacement Values. Qualifies for the BDGP scheme. Roundhill is accredited Level 1 Johnes with SAC since 2009.

Animal not scored.

Linear composites	Value	Reliability
Muscle		
Skeletal		
Function		

Herd data quality index

N/A

Lot 70 ROUNDHILL LENNON

ID: IE241280261674

Breed: Limousin

Sex: Male

DOB: 18-Mar-2016

Owner: Timothy Corridan - Castlequarter House Fedamore Co Limerick

Breeder:

Sire: Roundhill Hamlet
IE241280261427

Roundhill Saturn Et

Ideal 23

Roundhill Meridian Et

Roundhill Dleny
1101 Et

Ramses

Roundhill Timotei

Dam: Roundhill Fdisette 1260
IE241280251260

Acajou

Ultrabeau

Sauterelle

Roundhill Bdisette
957

Otan

Roundhill Urfa Et



Star Rating (Within Limousin breed)	Economic Indexes	€uro value per progeny	Index Reliability	Star rating (across all beef breeds)
★★★★★	Terminal Index	€131	41% (Average)	★★★★★★
★★★★★	Replacement Index Maternal Cow Traits : Maternal Progeny Traits :	€102 €14 €88	40% (Average) 39% 42%	★★★★★★
	Dairy Beef			

Star Rating (Within Limousin breed)	Key profit traits	Index Value	Trait Reliability	Star rating (across all beef breeds)
Expected progeny performance				
	Calving difficulty (% 3 & 4) Breed ave: 4.75%,All breeds ave: 4.49%	+4.2%	46% (Average)	
★★★★★★	Docility (1-5 scale) Breed ave: -0.07,All breeds ave: 0.01	scale	(Average)	★★★
★★★★★	Carcass weight (kg) Breed ave: 22.75kg,All breeds ave: 14.99kg	+27kg	40% (Average)	★★★★★★
★★★	Carcass conformation (1-15 scale) Breed ave: 2.06,All breeds ave: 1.32	+1.99 scale	38% (Low)	★★★★★★

Expected daughter breeding performance				
	Daughter calving diff (% 3 & 4) Breed ave: 5.09%,All breeds ave: 5.9%	+3.51%	38% (Low)	
★★★	Daughter Milk (kg) Breed ave: -1.22kg,All breeds ave: 2.04kg	-0.7kg	41% (Average)	★★
★★	Daughter calving interval (days) Breed ave: 0.93days,All breeds ave: -0.59days	+1.47days	36% (Low)	★

Additional Information:

Genotyped. 5 Star Terminal and Replacement Values. Qualifies for the BDGP scheme. Roundhill is accredited Level 1 Johnes with SAC since 2009.

Animal not scored.

Linear composites	Value	Reliability
Muscle		
Skeletal		
Function		

Herd data quality index

N/A

Lot 71 BALLYLINE LOCKIE

ID: IE311149640631

Breed: Limousin

Sex: Male

DOB: 20-Mar-2016

Owner: Bertie Mannion - Whitepark Curraghboy Athlone Co Roscommon

Breeder:

Sire: Gleannari Everest
IE211336480640

Wilodge Vantastic

Wilodge Tonka
Ravenelle

Veloutine

Micmac-Mn
Opale

Dam: Ballyline Frances
IE311149610439

Milbrook Tanko

Mas Du Clo
Milbrook Monique Et

Ballyline Carmel

Meridien
Ballyline Rita



Star Rating (Within Limousin breed)	Economic Indexes	€uro value per progeny	Index Reliability	Star rating (across all beef breeds)
★★★★★★	Terminal Index	€145	44% (Average)	★★★★★★
★★	Replacement Index Maternal Cow Traits : Maternal Progeny Traits :	€73 -€17 €90	41% (Average) 40% 44%	★★★
	Dairy Beef			

Star Rating (Within Limousin breed)	Key profit traits	Index Value	Trait Reliability	Star rating (across all beef breeds)
Expected progeny performance				
	Calving difficulty (% 3 & 4) Breed ave: 4.75%,All breeds ave: 4.49%	+7.3%	47% (Average)	
★★★★	Docility (1-5 scale) Breed ave: -0.07,All breeds ave: 0.01	scale	(Average)	★★
★★★★★★	Carcass weight (kg) Breed ave: 22.75kg,All breeds ave: 14.99kg	+35kg	45% (Average)	★★★★★★
★★★★★★	Carcass conformation (1-15 scale) Breed ave: 2.06,All breeds ave: 1.32	+2.31 scale	44% (Average)	★★★★★★

Expected daughter breeding performance				
	Daughter calving diff (% 3 & 4) Breed ave: 5.09%,All breeds ave: 5.9%	+3.87%	39% (Low)	
★★★	Daughter Milk (kg) Breed ave: -1.22kg,All breeds ave: 2.04kg	-1.9kg	42% (Average)	★
★★★	Daughter calving interval (days) Breed ave: 0.93days,All breeds ave: -0.59days	+1.07days	38% (Low)	★★

Additional Information:

Animal not scored.

Linear composites	Value	Reliability
Muscle		
Skeletal		
Function		

Herd data quality index

N/A

Lot 72 THE GROVE FARM LORD

ID: IE121681590317

Breed: Limousin

Sex: Male

DOB: 20-Mar-2016

Owner: Bernard Garrett - Killaragh Ballyconnell Co Cavan

Breeder:

Sire: Ampertaine Foreman
S1421

Wilodge Cerberus

Wilodge Tonka
Wilodge Priceless

Ampertaine
Bathsheba

Sympa
Kype Sharon

Dam: The Grove Farm Hollie
IE121681580225

Bolide

Neuf
Unibelle

Willowfield Cathlan

Grahams Unbeatable
Bunnymore Shauna



Star Rating (Within Limousin breed)	Economic Indexes	€uro value per progeny	Index Reliability	Star rating (across all beef breeds)
★★★★★★	Terminal Index	€186	43% (Average)	★★★★★★
★★★★★★	Replacement Index Maternal Cow Traits : Maternal Progeny Traits :	€158 €34 €124	41% (Average) 40% 44%	★★★★★★
	Dairy Beef			

Star Rating (Within Limousin breed)	Key profit traits	Index Value	Trait Reliability	Star rating (across all beef breeds)
Expected progeny performance				
	Calving difficulty (% 3 & 4) Breed ave: 4.75%,All breeds ave: 4.49%	+5.3%	48% (Average)	
★★★★★	Docility (1-5 scale) Breed ave: -0.07,All breeds ave: 0.01	-0.03 scale	46% (Average)	★★★
★★★★★★	Carcass weight (kg) Breed ave: 22.75kg,All breeds ave: 14.99kg	+39kg	44% (Average)	★★★★★★
★★★★★★	Carcass conformation (1-15 scale) Breed ave: 2.06,All breeds ave: 1.32	+2.98 scale	44% (Average)	★★★★★★

Expected daughter breeding performance				
	Daughter calving diff (% 3 & 4) Breed ave: 5.09%,All breeds ave: 5.9%	+3.95%	38% (Low)	
★★★	Daughter Milk (kg) Breed ave: -1.22kg,All breeds ave: 2.04kg	-0.7kg	43% (Average)	★★★
★★★★★	Daughter calving interval (days) Breed ave: 0.93days,All breeds ave: -0.59days	-0.06days	36% (Low)	★★★

Additional Information:

Linear composites	Value	Reliability
Muscle	124	32%
Skeletal	116	32%
Function	101	25%

Herd data quality index

N/A

Animal scored. Scores or weaning weights NOT included in evaluation

Lot 73 SKEALON LASA

ID: IE121104250145

Breed: Limousin

Sex: Male

DOB: 21-Mar-2016

Owner: Mr. Patrick Joseph O'Reilly - Kiltynaskellan Doogarry P O Co Cavan

Breeder:

Sire: Netherhall Epic
NHL

Sympa

Octopus

Operette

Montgomery Vixon

Lasso

Montgomery Portia

Dam: Cloonboney Ileen
IE231421310103

Elite Erasmus Et

Elite Abel Et

Usabel-Ben

Cloonboney Eniola

Tarot 6057

Cloonboney Lilly



Star Rating (Within Limousin breed)	Economic Indexes	€uro value per progeny	Index Reliability	Star rating (across all beef breeds)
★★★	Terminal Index	€118	46% (Average)	★★★★
★	Replacement Index Maternal Cow Traits : Maternal Progeny Traits :	€31 -€33 €64	46% (Average) 46% 47%	★
	Dairy Beef			

Star Rating (Within Limousin breed)	Key profit traits	Index Value	Trait Reliability	Star rating (across all beef breeds)
Expected progeny performance				
	Calving difficulty (% 3 & 4) Breed ave: 4.75%,All breeds ave: 4.49%	+10.7%	49% (Average)	
★★★	Docility (1-5 scale) Breed ave: -0.07,All breeds ave: 0.01	-0.07 scale	47% (Average)	★★
★★★★★★	Carcass weight (kg) Breed ave: 22.75kg,All breeds ave: 14.99kg	+31kg	47% (Average)	★★★★★★
★★★★★★	Carcass conformation (1-15 scale) Breed ave: 2.06,All breeds ave: 1.32	+2.57 scale	47% (Average)	★★★★★★

Expected daughter breeding performance				
	Daughter calving diff (% 3 & 4) Breed ave: 5.09%,All breeds ave: 5.9%	+3.33%	45% (Average)	
★	Daughter Milk (kg) Breed ave: -1.22kg,All breeds ave: 2.04kg	-4kg	47% (Average)	★
★★★	Daughter calving interval (days) Breed ave: 0.93days,All breeds ave: -0.59days	+1.11days	44% (Average)	★★

Additional Information:

Proven fertile.

Linear composites	Value	Reliability
Muscle	120	36%
Skeletal	100	35%
Function	105	27%

Herd data quality index

N/A

Animal scored. Scores or weaning weights NOT included in evaluation

Lot 74 SWEETWOOD LIONKING

ID: IE231125560310

Breed: Limousin

Sex: Male

DOB: 23-Mar-2016

Owner: Oliver & Cyril Loughlin - Sheena Drumkeerin Co Leitrim

Breeder:

Sire: Wilodge Enrico
WLZ

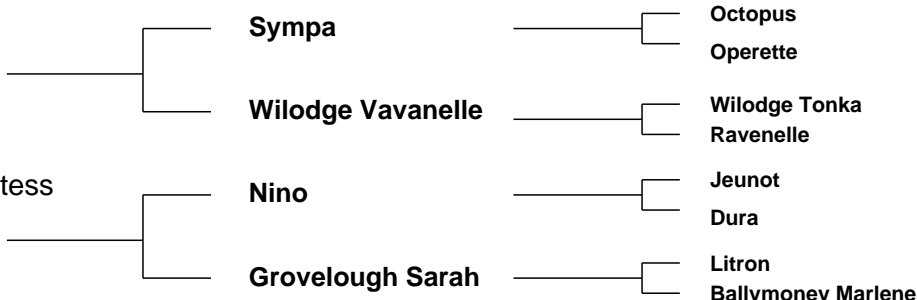

Star Rating (Within Limousin breed)	Economic Indexes	€uro value per progeny	Index Reliability	Star rating (across all beef breeds)
★★★★★★	Terminal Index	€150	46% (Average)	★★★★★★
★★★★★	Replacement Index Maternal Cow Traits : Maternal Progeny Traits :	€103 €2 €101	43% (Average) 41% 47%	★★★★★★
	Dairy Beef			

Star Rating (Within Limousin breed)	Key profit traits	Index Value	Trait Reliability	Star rating (across all beef breeds)
Expected progeny performance				
	Calving difficulty (% 3 & 4) Breed ave: 4.75%,All breeds ave: 4.49%	+4.7%	50% (Average)	
★★★	Docility (1-5 scale) Breed ave: -0.07,All breeds ave: 0.01	-0.09 scale	48% (Average)	★
★★★★★★	Carcass weight (kg) Breed ave: 22.75kg,All breeds ave: 14.99kg	+30kg	46% (Average)	★★★★★★
★★★★★★	Carcass conformation (1-15 scale) Breed ave: 2.06,All breeds ave: 1.32	+2.36 scale	45% (Average)	★★★★★★

Expected daughter breeding performance				
	Daughter calving diff (% 3 & 4) Breed ave: 5.09%,All breeds ave: 5.9%	+4.21%	41% (Average)	
★★★	Daughter Milk (kg) Breed ave: -1.22kg,All breeds ave: 2.04kg	-2.2kg	44% (Average)	★
★★★	Daughter calving interval (days) Breed ave: 0.93days,All breeds ave: -0.59days	+1.79days	39% (Low)	★

Additional Information:

Linear composites	Value	Reliability
Muscle	127	29%
Skeletal	115	29%
Function	109	19%

Herd data quality index

N/A

Animal scored. Scores or weaning weights NOT included in evaluation

Lot 75 GALBALLY LEGOLAND 1159

ID: IE371218311159

Breed: Limousin

Sex: Male

DOB: 25-Mar-2016

Owner: Trevor Masterson - Galbally Ballyhogue Enniscorthy Co Wexford

Breeder:

Sire: Keltic Hercules
IE281673710086

Ampertaine
Commander

Glenrock Ventura
Ampertaine Annabella

Cwmpedran
Autumngold

Moero
Cwmpedran Tamar

Dam: Galbally Honest
IE371218350866

Galbally Danastic

Wilodge Vantastic
Galbally Ursula

Galbally Dream

Mas Du Clo
Galbally Surprise



Star Rating (Within Limousin breed)	Economic Indexes	€uro value per progeny	Index Reliability	Star rating (across all beef breeds)
★★★★★★	Terminal Index	€138	40% (Average)	★★★★★★
★★★★★★	Replacement Index Maternal Cow Traits : Maternal Progeny Traits :	€116 €25 €91	39% (Low) 38% 40%	★★★★★★
	Dairy Beef			

Star Rating (Within Limousin breed)	Key profit traits	Index Value	Trait Reliability	Star rating (across all beef breeds)
Expected progeny performance				
	Calving difficulty (% 3 & 4) Breed ave: 4.75%,All breeds ave: 4.49%	+5.2%	44% (Average)	
★★★★★★	Docility (1-5 scale) Breed ave: -0.07,All breeds ave: 0.01	scale	(Average)	★★★★★★
★★★★★★	Carcass weight (kg) Breed ave: 22.75kg,All breeds ave: 14.99kg	+28kg	40% (Average)	★★★★★★
★★★★★★	Carcass conformation (1-15 scale) Breed ave: 2.06,All breeds ave: 1.32	+2.6 scale	39% (Low)	★★★★★★

Expected daughter breeding performance				
	Daughter calving diff (% 3 & 4) Breed ave: 5.09%,All breeds ave: 5.9%	+5.65%	37% (Low)	
★★★	Daughter Milk (kg) Breed ave: -1.22kg,All breeds ave: 2.04kg	-1.2kg	40% (Average)	★
★★★	Daughter calving interval (days) Breed ave: 0.93days,All breeds ave: -0.59days	+0.69days	35% (Low)	★★

Additional Information:

Super muscled young bull. Excellent eurostars and from an easy calving pedigree. Really full of shape.

Animal not scored.

Linear composites	Value	Reliability
Muscle		
Skeletal		
Function		

Herd data quality index

N/A

Lot 76 CASTLEVIEW LAD

ID: IE191567150825

Breed: Limousin

Sex: Male

DOB: 27-Mar-2016

Owner: Sean O'Sulliva Mrcvs - Tobermaing Castleisland Co Kerry

Breeder:

Sire: Wilodge Tonka
WTA

Oxygene

Janvier

Isocele

Wilodge Meclair

Brontemoor Ilkley
Newsham Eclair

Dam: Castleview Regina Et
IE191567140122

Ferry

As De Pic

Verveine

F040 G7

Na Claudus
Coureuse

Star Rating (Within Limousin breed)	Economic Indexes	€uro value per progeny	Index Reliability	Star rating (across all beef breeds)
★★★★★★	Terminal Index	€146	33% (Low)	★★★★★★
★★★★★★	Replacement Index Maternal Cow Traits : Maternal Progeny Traits :	€148 €47 €101	34% (Low) 34% 33%	★★★★★★
	Dairy Beef			

Star Rating (Within Limousin breed)	Key profit traits	Index Value	Trait Reliability	Star rating (across all beef breeds)
Expected progeny performance				
	Calving difficulty (% 3 & 4) Breed ave: 4.75%,All breeds ave: 4.49%	+4%	35% (Low)	
★★★★★	Docility (1-5 scale) Breed ave: -0.07,All breeds ave: 0.01	scale	(Average)	★★★
★★★★★	Carcass weight (kg) Breed ave: 22.75kg,All breeds ave: 14.99kg	+25kg	36% (Low)	★★★★★★
★★★★★★	Carcass conformation (1-15 scale) Breed ave: 2.06,All breeds ave: 1.32	+2.3 scale	36% (Low)	★★★★★★

Expected daughter breeding performance				
	Daughter calving diff (% 3 & 4) Breed ave: 5.09%,All breeds ave: 5.9%	+4.17%	31% (Low)	
★★★	Daughter Milk (kg) Breed ave: -1.22kg,All breeds ave: 2.04kg	-0.9kg	43% (Average)	★★★
★★★★★	Daughter calving interval (days) Breed ave: 0.93days,All breeds ave: -0.59days	-0.33days	25% (Low)	★★★

Additional Information:

Bulls dam Regina is also GWOs dam. Castleview Herd is Johnes Accredited with SAC since 2006.

Linear composites	Value	Reliability
Muscle		
Skeletal		
Function		

Herd data quality index

N/A

Animal not scored.

Lot 77 GALBALLY LONDIS 1156

ID: IE371218371156

Breed: Limousin

Sex: Male

DOB: 27-Mar-2016

Owner: Trevor Masterson - Galbally Ballyhogue Enniscorthy Co Wexford

Breeder:

Sire: Keltic Hercules
IE281673710086

Ampertaine
Commander

Glenrock Ventura
Ampertaine Annabella

Cwmpedran
Autumngold

Moero
Cwmpedran Tamar

Dam: Galbally Highlight
IE371218370843

Wilodge Tonka

Oxygene
Wilodge Meclaira

Galbally Emma

Ronick Hawk
Galbally Tessie



Star Rating (Within Limousin breed)	Economic Indexes	€uro value per progeny	Index Reliability	Star rating (across all beef breeds)
★★★★★★	Terminal Index	€174	40% (Average)	★★★★★★
★★★★★★	Replacement Index Maternal Cow Traits : Maternal Progeny Traits :	€161 €44 €117	40% (Average) 39% 41%	★★★★★★
	Dairy Beef			

Star Rating (Within Limousin breed)	Key profit traits	Index Value	Trait Reliability	Star rating (across all beef breeds)
Expected progeny performance				
	Calving difficulty (% 3 & 4) Breed ave: 4.75%,All breeds ave: 4.49%	+4.7%	45% (Average)	
★★★★★★	Docility (1-5 scale) Breed ave: -0.07,All breeds ave: 0.01	scale	(Average)	★★★★★★
★★★★★★	Carcass weight (kg) Breed ave: 22.75kg,All breeds ave: 14.99kg	+37kg	41% (Average)	★★★★★★
★★★★★★	Carcass conformation (1-15 scale) Breed ave: 2.06,All breeds ave: 1.32	+2.6 scale	39% (Low)	★★★★★★

Expected daughter breeding performance				
	Daughter calving diff (% 3 & 4) Breed ave: 5.09%,All breeds ave: 5.9%	+5.55%	37% (Low)	
★★★★★★	Daughter Milk (kg) Breed ave: -1.22kg,All breeds ave: 2.04kg	+2.1kg	41% (Average)	★★★
★★★	Daughter calving interval (days) Breed ave: 0.93days,All breeds ave: -0.59days	+0.54days	35% (Low)	★★

Additional Information:

Super bull with eurostars to match. Bred from our top cow family. Should be easy calving and short gestation. Lots of milk.

Linear composites	Value	Reliability
Muscle		
Skeletal		
Function		

Herd data quality index

N/A

Animal not scored.

Lot 78 ARD-CHOILL LIMA

ID: IE131205851099

Breed: Limousin

Sex: Male

DOB: 02-Apr-2016

Owner: Kevin Mcinerney - Ardkyle Newmarket On Fergus Co Clare

Breeder:

Sire: Wilodge Cerberus
WGE

Wilodge Tonka

Oxygene

Wilodge Meclaire

Wilodge Priceless

Broadmeadows Cannon
Wilodge Littlegem

Dam: Ard-Choill Hope
IE131205840827

Ampertaine
Commander

Glenrock Ventura

Ampertaine Annabella

Ard-Choill Dreamer
Et

Mas Du Clo
0201 Nougatine



Star Rating (Within Limousin breed)	Economic Indexes	€uro value per progeny	Index Reliability	Star rating (across all beef breeds)
★★★★★★	Terminal Index	€182	46% (Average)	★★★★★★
★★★★★★	Replacement Index Maternal Cow Traits : Maternal Progeny Traits :	€115 -€4 €120	44% (Average) 43% 47%	★★★★★★
	Dairy Beef			

Star Rating (Within Limousin breed)	Key profit traits	Index Value	Trait Reliability	Star rating (across all beef breeds)
Expected progeny performance				
	Calving difficulty (% 3 & 4) Breed ave: 4.75%,All breeds ave: 4.49%	+5.4%	50% (Average)	
★★★★★★	Docility (1-5 scale) Breed ave: -0.07,All breeds ave: 0.01	0.04 scale	47% (Average)	★★★★★★
★★★★★★	Carcass weight (kg) Breed ave: 22.75kg,All breeds ave: 14.99kg	+40kg	46% (Average)	★★★★★★
★★★★★★	Carcass conformation (1-15 scale) Breed ave: 2.06,All breeds ave: 1.32	+2.73 scale	46% (Average)	★★★★★★

Expected daughter breeding performance				
	Daughter calving diff (% 3 & 4) Breed ave: 5.09%,All breeds ave: 5.9%	+5.51%	44% (Average)	
★★★	Daughter Milk (kg) Breed ave: -1.22kg,All breeds ave: 2.04kg	-1.1kg	46% (Average)	★
★★★	Daughter calving interval (days) Breed ave: 0.93days,All breeds ave: -0.59days	+1.22days	39% (Low)	★

Additional Information:

Linear composites	Value	Reliability
Muscle	132	36%
Skeletal	132	36%
Function	113	31%

Herd data quality index

N/A

Animal scored. Scores or weaning weights NOT included in evaluation

Lot 79 TOWER OF LOYD LUCIUS

ID: IE281187060206

Breed: Limousin

Sex: Male

DOB: 03-Apr-2016

Owner: Thomas Flanagan - 16 Tobair Ban Kells Co Meath

Breeder:

Sire: Castleview Gringo Et
GWO

Wilodge Vantastic

Wilodge Tonka
Ravenelle

Castleview Regina
Et

Ferry
F040 G7

Dam: Tower Of Loyd Georgina
IE281187080166

Milbrook Tanko

Mas Du Clo
Milbrook Monique Et

Tower Of Loyd
Esther

Panda
Valeure

Star Rating (Within Limousin breed)	Economic Indexes	€uro value per progeny	Index Reliability	Star rating (across all beef breeds)
★★★★	Terminal Index	€125	31% (Low)	★★★★
★★★★★	Replacement Index Maternal Cow Traits : Maternal Progeny Traits :	€130 €47 €84	27% (Low) 25% 33%	★★★★★
	Dairy Beef			

Star Rating (Within Limousin breed)	Key profit traits	Index Value	Trait Reliability	Star rating (across all beef breeds)
Expected progeny performance				
	Calving difficulty (% 3 & 4) Breed ave: 4.75%,All breeds ave: 4.49%	+5.2%	36% (Low)	
★★	Docility (1-5 scale) Breed ave: -0.07,All breeds ave: 0.01	-0.09 scale	38% (Low)	★
★★★	Carcass weight (kg) Breed ave: 22.75kg,All breeds ave: 14.99kg	+24kg	31% (Low)	★★★★★
★★★	Carcass conformation (1-15 scale) Breed ave: 2.06,All breeds ave: 1.32	+2.1 scale	31% (Low)	★★★★★

Expected daughter breeding performance				
	Daughter calving diff (% 3 & 4) Breed ave: 5.09%,All breeds ave: 5.9%	+4.35%	24% (Low)	
★★★	Daughter Milk (kg) Breed ave: -1.22kg,All breeds ave: 2.04kg	-1.2kg	34% (Low)	★
★★★★★	Daughter calving interval (days) Breed ave: 0.93days,All breeds ave: -0.59days	-1.52days	17% (V Low)	★★★★★

Additional Information:

Linear composites	Value	Reliability
Muscle	110	33%
Skeletal	116	33%
Function	119	24%

Herd data quality index

N/A

Animal scored. Scores or weaning weights NOT included in evaluation

Lot 80 BALLINASCRAW LUKAKU

ID: IE251388750578

Breed: Limousin

Sex: Male

DOB: 05-Apr-2016

Owner: John & Stephen Lynch - Ballinascrew Ballinalee Co Longford

Breeder:

Sire: Powerhouse Italic
LM2090

Powerhouse Elite

Objat

Sarkley Aisleen

Powerhouse Faryl

Cowin Benboyr

Glangwden Beryl

Dam: Ballinascrew Fantasy
IE251388710418

Wilodge Tonka

Oxygene

Wilodge Meclaira

Ballinascrew
Precious

Ronick Hawk

Ballinascrew Harmony



Star Rating (Within Limousin breed)	Economic Indexes	€uro value per progeny	Index Reliability	Star rating (across all beef breeds)
★★★★★	Terminal Index	€129	39% (Low)	★★★★★★
★★★	Replacement Index Maternal Cow Traits : Maternal Progeny Traits :	€75 -€6 €80	37% (Low) 36% 39%	★★★★★
	Dairy Beef			

Star Rating (Within Limousin breed)	Key profit traits	Index Value	Trait Reliability	Star rating (across all beef breeds)
Expected progeny performance				
	Calving difficulty (% 3 & 4) Breed ave: 4.75%,All breeds ave: 4.49%	+6.7%	45% (Average)	
★★★★★★	Docility (1-5 scale) Breed ave: -0.07,All breeds ave: 0.01	scale	(Average)	★★★
★★★★★★	Carcass weight (kg) Breed ave: 22.75kg,All breeds ave: 14.99kg	+29kg	38% (Low)	★★★★★★
★★★★★★	Carcass conformation (1-15 scale) Breed ave: 2.06,All breeds ave: 1.32	+2.27 scale	38% (Low)	★★★★★★

Expected daughter breeding performance				
	Daughter calving diff (% 3 & 4) Breed ave: 5.09%,All breeds ave: 5.9%	+5.34%	36% (Low)	
★	Daughter Milk (kg) Breed ave: -1.22kg,All breeds ave: 2.04kg	-4kg	38% (Low)	★
★★	Daughter calving interval (days) Breed ave: 0.93days,All breeds ave: -0.59days	+1.5days	34% (Low)	★

Additional Information:

Prize winner in herds competition. First Prize North East Club Calf Championship.

Animal not scored.

Linear composites	Value	Reliability
Muscle		
Skeletal		
Function		

Herd data quality index

N/A

Lot 81 ELEGANTE LEINSTER

ID: IE341510090276

Breed: Limousin

Sex: Male

DOB: 10-Apr-2016

Owner: Michael Kinane - Ballyglass Tipperary Co Tipperary

Breeder:

Sire: Wilodge Cerberus
WGE

Wilodge Tonka

Oxygene

Wilodge Meclaira

Wilodge Priceless

Broadmeadows Cannon
Wilodge Littlegem

Dam: Elegante Generous
IE341510090193

Fieldson Alfy

Gunnerfleet Plunas

Eden Natasha

Baileys Cathy

Curraghree Vantheman
Kilmore Vichy



Star Rating (Within Limousin breed)	Economic Indexes	€uro value per progeny	Index Reliability	Star rating (across all beef breeds)
★★★★★★	Terminal Index	€199	46% (Average)	★★★★★★
★★★★★★	Replacement Index Maternal Cow Traits : Maternal Progeny Traits :	€115 -€14 €129	45% (Average) 44% 46%	★★★★★★
	Dairy Beef			

Star Rating (Within Limousin breed)	Key profit traits	Index Value	Trait Reliability	Star rating (across all beef breeds)
Expected progeny performance				
	Calving difficulty (% 3 & 4) Breed ave: 4.75%,All breeds ave: 4.49%	+6.3%	49% (Average)	
★★★★★★	Docility (1-5 scale) Breed ave: -0.07,All breeds ave: 0.01	scale	(Average)	★★★★★★
★★★★★★	Carcass weight (kg) Breed ave: 22.75kg,All breeds ave: 14.99kg	+46kg	47% (Average)	★★★★★★
★★★★★★	Carcass conformation (1-15 scale) Breed ave: 2.06,All breeds ave: 1.32	+2.93 scale	47% (Average)	★★★★★★

Expected daughter breeding performance				
	Daughter calving diff (% 3 & 4) Breed ave: 5.09%,All breeds ave: 5.9%	+6.1%	44% (Average)	
★★★	Daughter Milk (kg) Breed ave: -1.22kg,All breeds ave: 2.04kg	-1.3kg	48% (Average)	★
★	Daughter calving interval (days) Breed ave: 0.93days,All breeds ave: -0.59days	+4.25days	40% (Average)	★

Additional Information:

Linear composites	Value	Reliability
Muscle		
Skeletal		
Function		

Herd data quality index

N/A

Animal not scored.

Lot 82 COPPERDOOR LIAM

ID: IE251417830078

Breed: Limousin

Sex: Male

DOB: 18-Apr-2016

Owner: Michael Brady - Rathbracken Granard Co Longford

Breeder:

Sire: Wilodge Cerberus
WGE

Wilodge Tonka

Oxygene

Wilodge Meclaire

Wilodge Priceless

Broadmeadows Cannon
Wilodge Littlegem

Dam: Copperdoor Fluke
IE251417860023

Mas Du Clo

Bambino

Cosette

Copperdoor Bo

Epson

Hillview Velma



Star Rating (Within Limousin breed)	Economic Indexes	€uro value per progeny	Index Reliability	Star rating (across all beef breeds)
★★★★★★	Terminal Index	€173	47% (Average)	★★★★★★
★★★★★	Replacement Index Maternal Cow Traits : Maternal Progeny Traits :	€103 -€13 €116	46% (Average) 45% 48%	★★★★★★
	Dairy Beef			

Star Rating (Within Limousin breed)	Key profit traits	Index Value	Trait Reliability	Star rating (across all beef breeds)
Expected progeny performance				
	Calving difficulty (% 3 & 4) Breed ave: 4.75%,All breeds ave: 4.49%	+4.8%	51% (Average)	
★★★★★	Docility (1-5 scale) Breed ave: -0.07,All breeds ave: 0.01	-0.04 scale	48% (Average)	★★★
★★★★★★	Carcass weight (kg) Breed ave: 22.75kg,All breeds ave: 14.99kg	+37kg	47% (Average)	★★★★★★
★★★★★★	Carcass conformation (1-15 scale) Breed ave: 2.06,All breeds ave: 1.32	+2.64 scale	47% (Average)	★★★★★★

Expected daughter breeding performance				
	Daughter calving diff (% 3 & 4) Breed ave: 5.09%,All breeds ave: 5.9%	+4.74%	45% (Average)	
★★★	Daughter Milk (kg) Breed ave: -1.22kg,All breeds ave: 2.04kg	-1.1kg	48% (Average)	★
★	Daughter calving interval (days) Breed ave: 0.93days,All breeds ave: -0.59days	+2.52days	41% (Average)	★

Additional Information:

Very stylish, long, well muscled 5 star bull.

Linear composites	Value	Reliability
Muscle	128	39%
Skeletal	121	38%
Function	111	32%

Herd data quality index

N/A

Animal scored. Scores or weaning weights NOT included in evaluation

Lot 83 LISBRIN LAD

ID: IE271215210226

Breed: Limousin

Sex: Male

DOB: 20-Apr-2016

Owner: Sean Tighe - Lisbrin Ballycastle Co Mayo

Breeder:

Sire: Elderberry Galahad
EBY

Milbrook Alistair

Domino

Milbrook Toya

Diabliesse

Highlander
Brenda

Dam: Lisbrin Jasmine
IE271215280199

Pacha 08

Jacky

Magnesie

Lisbrin Gina

Ronick Hawk

Derrygullinane Chloe



Star Rating (Within Limousin breed)	Economic Indexes	€uro value per progeny	Index Reliability	Star rating (across all beef breeds)
★★★★★★	Terminal Index	€142	45% (Average)	★★★★★★
★★★★★★	Replacement Index Maternal Cow Traits : Maternal Progeny Traits :	€136 €39 €97	42% (Average) 40% 46%	★★★★★★
	Dairy Beef			

Star Rating (Within Limousin breed)	Key profit traits	Index Value	Trait Reliability	Star rating (across all beef breeds)
Expected progeny performance				
	Calving difficulty (% 3 & 4) Breed ave: 4.75%,All breeds ave: 4.49%	+4.1%	49% (Average)	
★★★	Docility (1-5 scale) Breed ave: -0.07,All breeds ave: 0.01	-0.06 scale	47% (Average)	★★
★★★★★	Carcass weight (kg) Breed ave: 22.75kg,All breeds ave: 14.99kg	+27kg	47% (Average)	★★★★★★
★★★	Carcass conformation (1-15 scale) Breed ave: 2.06,All breeds ave: 1.32	+2.07 scale	46% (Average)	★★★★★★

Expected daughter breeding performance				
	Daughter calving diff (% 3 & 4) Breed ave: 5.09%,All breeds ave: 5.9%	+5.22%	39% (Low)	
★★★★★★	Daughter Milk (kg) Breed ave: -1.22kg,All breeds ave: 2.04kg	+3.2kg	42% (Average)	★★★★
★★	Daughter calving interval (days) Breed ave: 0.93days,All breeds ave: -0.59days	+1.4days	36% (Low)	★

Additional Information:

Linear composites	Value	Reliability
Muscle	111	23%
Skeletal	117	22%
Function	107	11%

Herd data quality index

N/A

Animal scored. Scores or weaning weights NOT included in evaluation

Lot 84 TOWER OF LOYD LUKE

ID: IE281187090209

Breed: Limousin

Sex: Male

DOB: 20-Apr-2016

Owner: Thomas Flanagan - 16 Tobair Ban Kells Co Meath

Breeder:

Sire: Brooklands F0959
KJB

Ronick Hawk

Broadmeadows Cannon

Ronick Esther

Brooklands Cheryl

Ballyline Uppie
Croom Samantha

Dam: Tower Of Loyd Isabel
IE281187090183

Tower Of Loyd
Freddie

Ryde Uranos (P)

Cerise

Tower Of Loyd
Caoimhe

Ubu

Vahinee

Star Rating (Within Limousin breed)	Economic Indexes	€uro value per progeny	Index Reliability	Star rating (across all beef breeds)
★★★	Terminal Index	€118	28% (Low)	★★★★
★★★★	Replacement Index Maternal Cow Traits : Maternal Progeny Traits :	€100 €24 €76	25% (Low) 23% 29%	★★★★★
	Dairy Beef			

Star Rating (Within Limousin breed)	Key profit traits	Index Value	Trait Reliability	Star rating (across all beef breeds)
Expected progeny performance				
	Calving difficulty (% 3 & 4) Breed ave: 4.75%,All breeds ave: 4.49%	+5.6%	33% (Low)	
★★★	Docility (1-5 scale) Breed ave: -0.07,All breeds ave: 0.01	-0.08 scale	37% (Low)	★
★★★★★	Carcass weight (kg) Breed ave: 22.75kg,All breeds ave: 14.99kg	+27kg	29% (Low)	★★★★★
★★★	Carcass conformation (1-15 scale) Breed ave: 2.06,All breeds ave: 1.32	+2.03 scale	28% (Low)	★★★★★

Expected daughter breeding performance				
	Daughter calving diff (% 3 & 4) Breed ave: 5.09%,All breeds ave: 5.9%	+6.4%	21% (Low)	
★★★★★	Daughter Milk (kg) Breed ave: -1.22kg,All breeds ave: 2.04kg	+0.6kg	34% (Low)	★★
★★★	Daughter calving interval (days) Breed ave: 0.93days,All breeds ave: -0.59days	+1.14days	13% (V Low)	★

Additional Information:

Linear composites	Value	Reliability
Muscle	111	26%
Skeletal	105	26%
Function	120	19%

Herd data quality index

N/A

Animal scored. Scores or weaning weights NOT included in evaluation

Lot 85 MOOHANE LARRY

ID: IE131196750333

Breed: Limousin

Sex: Male

DOB: 21-Apr-2016

Owner: John Meehan - Moohane Newmarket On Fergus Co Clare

Breeder:

Sire: Elite Forever Brill Et
TVR

Wilodge Vantastic

Wilodge Tonka

Ravenelle

Ardlea Coillte

Vison

0147 Saga

Dam: Moohane Fergie
IE131196740134

Mas Du Clo

Bambino

Cosette

Moohane Ultra

Malibu

Lislanamanstown Petra



Star Rating (Within Limousin breed)	Economic Indexes	€uro value per progeny	Index Reliability	Star rating (across all beef breeds)
★★★★★	Terminal Index	€127	46% (Average)	★★★★★★
★	Replacement Index Maternal Cow Traits : Maternal Progeny Traits :	€42 -€30 €71	45% (Average) 44% 46%	★★
	Dairy Beef			

Star Rating (Within Limousin breed)	Key profit traits	Index Value	Trait Reliability	Star rating (across all beef breeds)
Expected progeny performance				
	Calving difficulty (% 3 & 4) Breed ave: 4.75%,All breeds ave: 4.49%	+10.4%	50% (Average)	
★★★★★★	Docility (1-5 scale) Breed ave: -0.07,All breeds ave: 0.01	-0.01 scale	48% (Average)	★★★
★★★★★★	Carcass weight (kg) Breed ave: 22.75kg,All breeds ave: 14.99kg	+31kg	46% (Average)	★★★★★★
★★★★★★	Carcass conformation (1-15 scale) Breed ave: 2.06,All breeds ave: 1.32	+2.61 scale	47% (Average)	★★★★★★

Expected daughter breeding performance				
	Daughter calving diff (% 3 & 4) Breed ave: 5.09%,All breeds ave: 5.9%	+3.6%	44% (Average)	
★	Daughter Milk (kg) Breed ave: -1.22kg,All breeds ave: 2.04kg	-5.4kg	47% (Average)	★
★★	Daughter calving interval (days) Breed ave: 0.93days,All breeds ave: -0.59days	+2.12days	40% (Average)	★

Additional Information:

Linear composites	Value	Reliability
Muscle	128	33%
Skeletal	115	33%
Function	103	26%

Herd data quality index

N/A

Animal scored. Scores or weaning weights NOT included in evaluation

Lot 86 COPPERDOOR LIMO

ID: IE251417860080

Breed: Limousin

Sex: Male

DOB: 24-Apr-2016

Owner: Michael Brady - Rathbracken Granard Co Longford

Breeder:

Sire: Wilodge Cerberus
WGE

Wilodge Tonka

Oxygene

Wilodge Meclaire

Wilodge Priceless

Broadmeadows Cannon
Wilodge Littlegem

Dam: Copperdoor Bo
IE251417810002

Epson

Vagabond - Fr
Technique

Hillview Velma

Ferry
Brownhill Lynda



Star Rating (Within Limousin breed)	Economic Indexes	€uro value per progeny	Index Reliability	Star rating (across all beef breeds)
★★★★★★	Terminal Index	€188	47% (Average)	★★★★★★
★★★★★★	Replacement Index Maternal Cow Traits : Maternal Progeny Traits :	€136 €9 €127	46% (Average) 45% 48%	★★★★★★
	Dairy Beef			

Star Rating (Within Limousin breed)	Key profit traits	Index Value	Trait Reliability	Star rating (across all beef breeds)
Expected progeny performance				
	Calving difficulty (% 3 & 4) Breed ave: 4.75%,All breeds ave: 4.49%	+4.1%	51% (Average)	
★★	Docility (1-5 scale) Breed ave: -0.07,All breeds ave: 0.01	-0.1 scale	49% (Average)	★
★★★★★★	Carcass weight (kg) Breed ave: 22.75kg,All breeds ave: 14.99kg	+41kg	47% (Average)	★★★★★★
★★★★★★	Carcass conformation (1-15 scale) Breed ave: 2.06,All breeds ave: 1.32	+2.49 scale	47% (Average)	★★★★★★

Expected daughter breeding performance				
	Daughter calving diff (% 3 & 4) Breed ave: 5.09%,All breeds ave: 5.9%	+5.53%	45% (Average)	
★★★★★★	Daughter Milk (kg) Breed ave: -1.22kg,All breeds ave: 2.04kg	+1kg	49% (Average)	★★
★★★★	Daughter calving interval (days) Breed ave: 0.93days,All breeds ave: -0.59days	-0.38days	41% (Average)	★★★

Additional Information:

Very highly starred bull on terminal index with a euro value of 188 and on maternal with a euro value of 136.

Linear composites	Value	Reliability
Muscle	121	37%
Skeletal	122	37%
Function	103	32%

Herd data quality index

N/A

Animal scored. Scores or weaning weights NOT included in evaluation

Lot 87 ROUNDHILL LOVERBOY

ID: IE241280281684

Breed: Limousin

Sex: Male

DOB: 27-Apr-2016

Owner: Timothy Corridan - Castlequarter House Fedamore Co Limerick

Breeder:

Sire: Elite Jason Et
IE221062721003

Ryde Uranos (P)

Aberg Pan P

Ryde Royal

Colette.B

Virgil B

Radio B

Dam: Roundhill G Melodie 1336 Et
IE241280261336

Attirant

Usty

Superbe

Melodie

Festival

F085 Eclipse



Star Rating (Within Limousin breed)	Economic Indexes	€uro value per progeny	Index Reliability	Star rating (across all beef breeds)
★★★★★★	Terminal Index	€171	40% (Average)	★★★★★★
★★★★★★	Replacement Index Maternal Cow Traits : Maternal Progeny Traits :	€110 -€2 €113	37% (Low) 36% 41%	★★★★★★
	Dairy Beef			

Star Rating (Within Limousin breed)	Key profit traits	Index Value	Trait Reliability	Star rating (across all beef breeds)
Expected progeny performance				
	Calving difficulty (% 3 & 4) Breed ave: 4.75%,All breeds ave: 4.49%	+5.8%	43% (Average)	
★★★	Docility (1-5 scale) Breed ave: -0.07,All breeds ave: 0.01	scale	(Average)	★★
★★★★★★	Carcass weight (kg) Breed ave: 22.75kg,All breeds ave: 14.99kg	+38kg	41% (Average)	★★★★★★
★★★★★★	Carcass conformation (1-15 scale) Breed ave: 2.06,All breeds ave: 1.32	+2.52 scale	39% (Low)	★★★★★★

Expected daughter breeding performance				
	Daughter calving diff (% 3 & 4) Breed ave: 5.09%,All breeds ave: 5.9%	+4.58%	35% (Low)	
★★★★	Daughter Milk (kg) Breed ave: -1.22kg,All breeds ave: 2.04kg	+0.2kg	37% (Low)	★★
★	Daughter calving interval (days) Breed ave: 0.93days,All breeds ave: -0.59days	+3.13days	33% (Low)	★

Additional Information:

Genotyped. 5 Star Terminal and Replacement Values. Qualifies for the BDGP scheme. Roundhill is accredited Level 1 Johnes with SAC since 2009.

Animal not scored.

Linear composites	Value	Reliability
Muscle		
Skeletal		
Function		

Herd data quality index

N/A

Lot 88 BLACK HILL LUKA

ID: IE131385240501

Breed: Limousin

Twin to Male

Sex: Male

DOB: 29-Apr-2016

Owner: Kieran Casey - Gortnahaha Kildysart Ennis Co Clare

Breeder:

Sire: Rocky
ROX

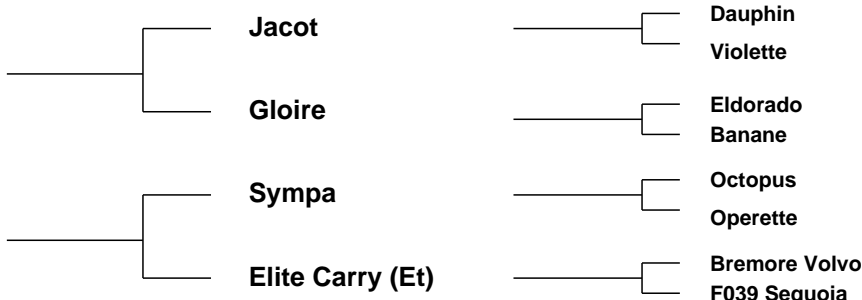

Star Rating (Within Limousin breed)	Economic Indexes	€uro value per progeny	Index Reliability	Star rating (across all beef breeds)
★★★★★	Terminal Index	€127	46% (Average)	★★★★★★
★★★	Replacement Index Maternal Cow Traits : Maternal Progeny Traits :	€58 -€20 €78	46% (Average) 46% 46%	★★★
	Dairy Beef			

Star Rating (Within Limousin breed)	Key profit traits	Index Value	Trait Reliability	Star rating (across all beef breeds)
Expected progeny performance				
	Calving difficulty (% 3 & 4) Breed ave: 4.75%,All breeds ave: 4.49%	+7.3%	47% (Average)	
★★★★★★	Docility (1-5 scale) Breed ave: -0.07,All breeds ave: 0.01	0 scale	47% (Average)	★★★
★★★★★★	Carcass weight (kg) Breed ave: 22.75kg,All breeds ave: 14.99kg	+31kg	47% (Average)	★★★★★★
★★★★★	Carcass conformation (1-15 scale) Breed ave: 2.06,All breeds ave: 1.32	+2.23 scale	47% (Average)	★★★★★★

Expected daughter breeding performance				
	Daughter calving diff (% 3 & 4) Breed ave: 5.09%,All breeds ave: 5.9%	+4.25%	46% (Average)	
★	Daughter Milk (kg) Breed ave: -1.22kg,All breeds ave: 2.04kg	-3.8kg	48% (Average)	★
★★★★★	Daughter calving interval (days) Breed ave: 0.93days,All breeds ave: -0.59days	+0.37days	46% (Average)	★★★

Additional Information:

Great bloodlines including Sympa, Rocky and Bremore Volvo. Very docile bull.

Linear composites	Value	Reliability
Muscle	119	37%
Skeletal	113	36%
Function	89	32%

Herd data quality index

N/A

Animal scored. Scores or weaning weights NOT included in evaluation

Lot 89 BLACK HILL LUKE

ID: IE131385230500

Breed: Limousin

Twin to Male

Sex: Male

DOB: 29-Apr-2016

Owner: Kieran Casey - Gortnahaha Kildysart Ennis Co Clare

Breeder:

Sire: Rocky
ROX

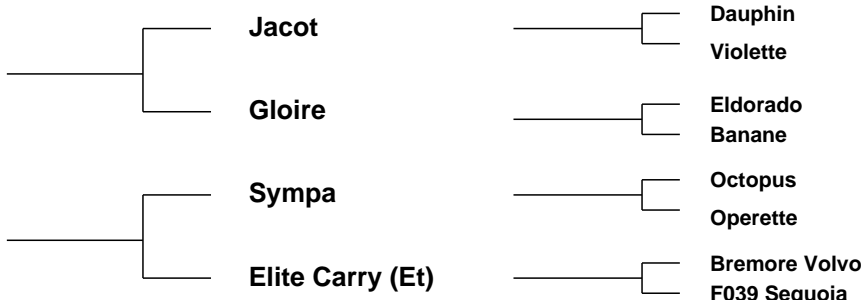

Star Rating (Within Limousin breed)	Economic Indexes	€uro value per progeny	Index Reliability	Star rating (across all beef breeds)
★★★★★	Terminal Index	€127	46% (Average)	★★★★★★
★★★	Replacement Index Maternal Cow Traits : Maternal Progeny Traits :	€58 -€21 €78	46% (Average) 46% 46%	★★★
	Dairy Beef			

Star Rating (Within Limousin breed)	Key profit traits	Index Value	Trait Reliability	Star rating (across all beef breeds)
Expected progeny performance				
	Calving difficulty (% 3 & 4) Breed ave: 4.75%,All breeds ave: 4.49%	+7.3%	47% (Average)	
★★★★★★	Docility (1-5 scale) Breed ave: -0.07,All breeds ave: 0.01	0 scale	47% (Average)	★★★
★★★★★★	Carcass weight (kg) Breed ave: 22.75kg,All breeds ave: 14.99kg	+31kg	47% (Average)	★★★★★★
★★★★★	Carcass conformation (1-15 scale) Breed ave: 2.06,All breeds ave: 1.32	+2.23 scale	47% (Average)	★★★★★★

Expected daughter breeding performance				
	Daughter calving diff (% 3 & 4) Breed ave: 5.09%,All breeds ave: 5.9%	+4.25%	46% (Average)	
★	Daughter Milk (kg) Breed ave: -1.22kg,All breeds ave: 2.04kg	-3.8kg	48% (Average)	★
★★★★★	Daughter calving interval (days) Breed ave: 0.93days,All breeds ave: -0.59days	+0.37days	46% (Average)	★★★

Additional Information:

Great bloodlines including Sympa, Rocky and Bremore Volvo. Very docile bull.

Linear composites	Value	Reliability
Muscle	119	37%
Skeletal	113	36%
Function	89	32%

Herd data quality index

N/A

Animal scored. Scores or weaning weights NOT included in evaluation

Lot 90 SPRINGVALLEY LUKE

ID: IE131480681143

Breed: Limousin

Sex: Male

DOB: 11-May-2016

Owner: Martin Killeen - Ballymakea Beg Mullagh Co Clare

Breeder:

Sire: Ampertaine Elgin
S1495

Glenrock Ventura

Glenrock Spartacus
Glenrock Saspirilla

Ampertaine Carla

Samy
Carmorn Lulu

Dam: Springvalley Gail
IE131480690798

Sympa

Octopus
Operette

Springvalley April

Genial
Effernan Shellie

Star Rating (Within Limousin breed)	Economic Indexes	€uro value per progeny	Index Reliability	Star rating (across all beef breeds)
★★★★★★	Terminal Index	€139	27% (Low)	★★★★★★
★★★	Replacement Index Maternal Cow Traits : Maternal Progeny Traits :	€74 -€16 €91	23% (Low) 21% 28%	★★★
	Dairy Beef			

Star Rating (Within Limousin breed)	Key profit traits	Index Value	Trait Reliability	Star rating (across all beef breeds)
Expected progeny performance				
	Calving difficulty (% 3 & 4) Breed ave: 4.75%,All breeds ave: 4.49%	+5.3%	33% (Low)	
★	Docility (1-5 scale) Breed ave: -0.07,All breeds ave: 0.01	scale	(Low)	★
★★★★★★	Carcass weight (kg) Breed ave: 22.75kg,All breeds ave: 14.99kg	+31.5kg	29% (Low)	★★★★★★
★★★★★★	Carcass conformation (1-15 scale) Breed ave: 2.06,All breeds ave: 1.32	+2.29 scale	26% (Low)	★★★★★★

Expected daughter breeding performance				
	Daughter calving diff (% 3 & 4) Breed ave: 5.09%,All breeds ave: 5.9%	+4.04%	14% (V Low)	
★★	Daughter Milk (kg) Breed ave: -1.22kg,All breeds ave: 2.04kg	-2.5kg	24% (Low)	★
★★★	Daughter calving interval (days) Breed ave: 0.93days,All breeds ave: -0.59days	+1.23days	17% (V Low)	★

Additional Information:

Linear composites	Value	Reliability
Muscle		
Skeletal		
Function		

Herd data quality index

N/A

Animal not scored.

Lot 91 BALLYBROWN JOSIE

ID: IE241401350107

Breed: Limousin

Sex: Female

DOB: 02-Oct-2014

Owner: Bobby O'Connell - Ballybrown House Ballybrown Clarina Co Limerick

Breeder:

Sire: Castleview Gringo Et
GWO

Wilodge Vantastic

Wilodge Tonka
Ravenelle

Castleview Regina
Et

Ferry
F040 G7

Dam: Roundhill Gdalida 1310
IE241280251310

Vermeil

Navarin
Praline

Roundhill Viola

Lino
Roundhill Thelma Et



Star Rating (Within Limousin breed)	Economic Indexes	€uro value per progeny	Index Reliability	Star rating (across all beef breeds)
	Terminal Index	€145	47% (Average)	
★★★★★	Replacement Index Maternal Cow Traits : Maternal Progeny Traits :	€123 €27 €95	43% (Average) 42% 47%	★★★★★
	Dairy Beef			

Star Rating (Within Limousin breed)	Key profit traits	Index Value	Trait Reliability	Star rating (across all beef breeds)
Expected progeny performance				
	Calving difficulty (% 3 & 4) Breed ave: 4.75%,All breeds ave: 4.49%	+5.2%	50% (Average)	
★★★★★	Docility (1-5 scale) Breed ave: -0.07,All breeds ave: 0.01	scale	(Average)	★★★
★★★★★	Carcass weight (kg) Breed ave: 22.75kg,All breeds ave: 14.99kg	+30kg	46% (Average)	★★★★★
★★★★	Carcass conformation (1-15 scale) Breed ave: 2.06,All breeds ave: 1.32	+2.18 scale	46% (Average)	★★★★★

Expected daughter breeding performance				
	Daughter calving diff (% 3 & 4) Breed ave: 5.09%,All breeds ave: 5.9%	+4.62%	42% (Average)	
★	Daughter Milk (kg) Breed ave: -1.22kg,All breeds ave: 2.04kg	-3.7kg	44% (Average)	★
★★★★★	Daughter calving interval (days) Breed ave: 0.93days,All breeds ave: -0.59days	-2.4days	38% (Low)	★★★★★

Additional Information:

Scanning details will be provided at sale.

Linear composites	Value	Reliability
Muscle		
Skeletal		
Function		

Herd data quality index

N/A

Animal not scored.

Lot 92 WOOD ROAD JANET

ID: IE241241611668

Breed: Limousin

Sex: Female

DOB: 10-Nov-2014

Owner: Noel Fennessy - Woodroad Castleconnell Co Limerick

Breeder:

Sire: Huntershall Gladiator
S1564

Rossignol

Jacot

Logette

Huntershall Dancer

Sympa

Middledale Nanny

Dam: Wood Road Gerada Et
IE241241621248

Sympa

Octopus

Operette

Ov Nadia B

Horion

Garde Robe



Star Rating (Within Limousin breed)	Economic Indexes	€uro value per progeny	Index Reliability	Star rating (across all beef breeds)
	Terminal Index	€141	46% (Average)	
★★★★	Replacement Index Maternal Cow Traits : Maternal Progeny Traits :	€92 €2 €90	42% (Average) 40% 47%	★★★★
	Dairy Beef			

Star Rating (Within Limousin breed)	Key profit traits	Index Value	Trait Reliability	Star rating (across all beef breeds)
Expected progeny performance				
	Calving difficulty (% 3 & 4) Breed ave: 4.75%,All breeds ave: 4.49%	+6.2%	49% (Average)	
★	Docility (1-5 scale) Breed ave: -0.07,All breeds ave: 0.01	-0.19 scale	64% (High)	★
★★★★★★	Carcass weight (kg) Breed ave: 22.75kg,All breeds ave: 14.99kg	+32kg	49% (Average)	★★★★★★
★★★★★★	Carcass conformation (1-15 scale) Breed ave: 2.06,All breeds ave: 1.32	+2.52 scale	43% (Average)	★★★★★★

Expected daughter breeding performance				
	Daughter calving diff (% 3 & 4) Breed ave: 5.09%,All breeds ave: 5.9%	+4%	38% (Low)	
★★	Daughter Milk (kg) Breed ave: -1.22kg,All breeds ave: 2.04kg	-2.3kg	40% (Average)	★
★★★★	Daughter calving interval (days) Breed ave: 0.93days,All breeds ave: -0.59days	-0.18days	36% (Low)	★★★

Additional Information:

Vaccinated for BVD and Lepto. Inseminated on 22nd December 2016 to Ampertaine Gigolo (S1633). Granddaughter of Nadia B and Sympa.

Linear composites	Value	Reliability
Muscle	107	53%
Skeletal	110	51%
Function	102	26%

Herd data quality index

N/A

Animal scored. Linear scores and weaning weights in evaluations

Lot 93 GREENHILL JOANNA ET

ID: IE161035250242

Breed: Limousin

Sex: Female

DOB: 22-Nov-2014

Owner: John Greene - Larrahiril Culdaff Lifford Co Donegal

Breeder:

Sire: Dinmore Goldcrest
S1571

Ronick Hawk

Broadmeadows Cannon

Ronick Esther

Dinmore Elle

Wilodge Vantastic

Aghadowey Alix

Dam: Bergere
FR2306634755

Udin

Romarin

Sinette

Paquette

Logis

Fleure D'O



Star Rating (Within Limousin breed)	Economic Indexes	€uro value per progeny	Index Reliability	Star rating (across all beef breeds)
	Terminal Index	€153	44% (Average)	
★★★★★	Replacement Index Maternal Cow Traits : Maternal Progeny Traits :	€130 €35 €95	40% (Average) 38% 44%	★★★★★
	Dairy Beef			

Star Rating (Within Limousin breed)	Key profit traits	Index Value	Trait Reliability	Star rating (across all beef breeds)
Expected progeny performance				
	Calving difficulty (% 3 & 4) Breed ave: 4.75%,All breeds ave: 4.49%	+7.6%	44% (Average)	
★★★★★	Docility (1-5 scale) Breed ave: -0.07,All breeds ave: 0.01	0.1 scale	53% (Average)	★★★★★
★★★★★	Carcass weight (kg) Breed ave: 22.75kg,All breeds ave: 14.99kg	+37kg	48% (Average)	★★★★★
★★★★★	Carcass conformation (1-15 scale) Breed ave: 2.06,All breeds ave: 1.32	+2.54 scale	43% (Average)	★★★★★

Expected daughter breeding performance				
	Daughter calving diff (% 3 & 4) Breed ave: 5.09%,All breeds ave: 5.9%	+4.86%	36% (Low)	
★★★★★	Daughter Milk (kg) Breed ave: -1.22kg,All breeds ave: 2.04kg	+1.2kg	39% (Low)	★★★
★★	Daughter calving interval (days) Breed ave: 0.93days,All breeds ave: -0.59days	+1.78days	35% (Low)	★

Additional Information:

Joanna is incalf to Castlevieview Gazelle (ZAG).

Linear composites	Value	Reliability
Muscle	118	42%
Skeletal	116	40%
Function	98	20%

Herd data quality index

N/A

Animal scored. Linear scores and weaning weights in evaluations

Lot 94 WOOD ROAD JANELLE ET

ID: IE241241651671

Breed: Limousin

Sex: Female

DOB: 26-Nov-2014

Owner: Noel Fennessy - Woodroad Castleconnell Co Limerick

Breeder:

Sire: Fieldson Alf
S511

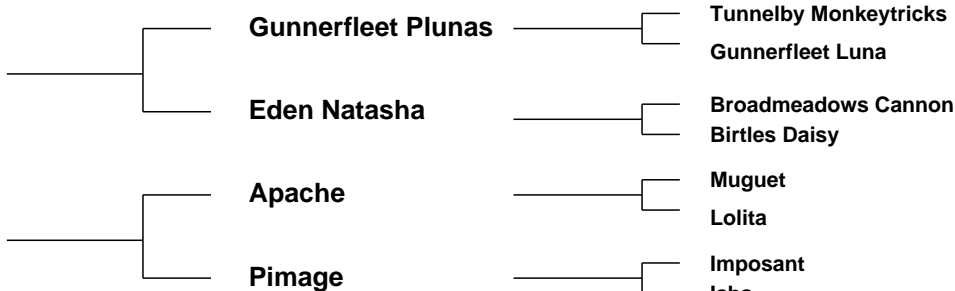

Star Rating (Within Limousin breed)	Economic Indexes	€uro value per progeny	Index Reliability	Star rating (across all beef breeds)
	Terminal Index	€127	48% (Average)	
★★	Replacement Index Maternal Cow Traits : Maternal Progeny Traits :	€64 -€19 €83	47% (Average) 46% 48%	★★★
	Dairy Beef			

Star Rating (Within Limousin breed)	Key profit traits	Index Value	Trait Reliability	Star rating (across all beef breeds)
Expected progeny performance				
	Calving difficulty (% 3 & 4) Breed ave: 4.75%,All breeds ave: 4.49%	+5.7%	47% (Average)	
★★★★★★	Docility (1-5 scale) Breed ave: -0.07,All breeds ave: 0.01	0.09 scale	65% (High)	★★★★★★
★★★★★	Carcass weight (kg) Breed ave: 22.75kg,All breeds ave: 14.99kg	+25kg	52% (Average)	★★★★★★
★★★★★★	Carcass conformation (1-15 scale) Breed ave: 2.06,All breeds ave: 1.32	+2.5 scale	48% (Average)	★★★★★★

Expected daughter breeding performance				
	Daughter calving diff (% 3 & 4) Breed ave: 5.09%,All breeds ave: 5.9%	+5.59%	45% (Average)	
★	Daughter Milk (kg) Breed ave: -1.22kg,All breeds ave: 2.04kg	-5kg	48% (Average)	★
★	Daughter calving interval (days) Breed ave: 0.93days,All breeds ave: -0.59days	+3.44days	41% (Average)	★

Additional Information:

Vaccinated for BVD and Lepto. Inseminated on 22nd February 2017 to Wood Road Harvey (F205). Harveys first bull calf was Reserve Champion in Roscrea and went on to be champion in the Royal Yorkshire show last Summer.

Linear composites	Value	Reliability
Muscle	117	53%
Skeletal	113	51%
Function	114	29%

Herd data quality index

N/A

Animal scored. Linear scores and weaning weights in evaluations

Lot 95 WOOD ROAD JASMINE ET

ID: IE241241681674

Breed: Limousin

Sex: Female

DOB: 01-Dec-2014

Owner: Noel Fennessy - Woodroad Castleconnell Co Limerick

Breeder:

Sire: Sympa
SYP

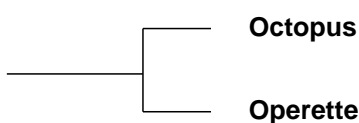

Haricot
Justine

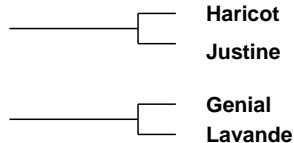

Dam: Claque
FR3716017825

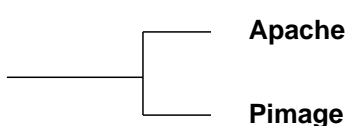

Muguet
Lolita

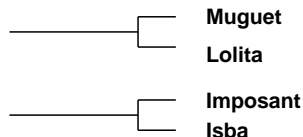

Star Rating (Within Limousin breed)	Economic Indexes	€uro value per progeny	Index Reliability	Star rating (across all beef breeds)
	Terminal Index	€150	48% (Average)	
★★★★★	Replacement Index Maternal Cow Traits : Maternal Progeny Traits :	€130 €28 €102	47% (Average) 46% 48%	★★★★★
	Dairy Beef			

Star Rating (Within Limousin breed)	Key profit traits	Index Value	Trait Reliability	Star rating (across all beef breeds)
Expected progeny performance				
	Calving difficulty (% 3 & 4) Breed ave: 4.75%,All breeds ave: 4.49%	+4.3%	47% (Average)	
★★★★★	Docility (1-5 scale) Breed ave: -0.07,All breeds ave: 0.01	0.16 scale	66% (High)	★★★★★
★★★★★	Carcass weight (kg) Breed ave: 22.75kg,All breeds ave: 14.99kg	+29kg	52% (Average)	★★★★★
★★★★★	Carcass conformation (1-15 scale) Breed ave: 2.06,All breeds ave: 1.32	+2.58 scale	49% (Average)	★★★★★

Expected daughter breeding performance				
	Daughter calving diff (% 3 & 4) Breed ave: 5.09%,All breeds ave: 5.9%	+4.21%	45% (Average)	
★	Daughter Milk (kg) Breed ave: -1.22kg,All breeds ave: 2.04kg	-3.9kg	48% (Average)	★
★★★★	Daughter calving interval (days) Breed ave: 0.93days,All breeds ave: -0.59days	-0.27days	42% (Average)	★★★

Additional Information:

Vaccinated for BVD and Lepto. Her full brother was male of the year and sold in Roscrea for 5,500 euros.

Linear composites	Value	Reliability
Muscle	127	53%
Skeletal	126	51%
Function	102	30%

Herd data quality index

N/A

Animal scored. Linear scores and weaning weights in evaluations

Lot 96 GRANGEFORD JAGGER ET

ID: IE111194980291

Breed: Limousin

Sex: Female

DOB: 30-Dec-2014



Owner: Gary Morrissey - Grangeford Bennekerry Co Carlow

Breeder:

Sire: Plumtree Fantastic
S1278

Wilodge Vantastic

Wilodge Tonka

Ravenelle

Bankdale Amber

Sympa

Princess

Dam: Dinmore Gemstone
UK311535600635

Broadmeadows
Cannon

Broadmeadows Vip

Broadmeadows Ainsi

Wilodge Littlegem

Epatant

Midtown Gem



Star Rating (Within Limousin breed)	Economic Indexes	€uro value per progeny	Index Reliability	Star rating (across all beef breeds)
	Terminal Index	€169	43% (Average)	
★★★★★	Replacement Index Maternal Cow Traits : Maternal Progeny Traits :	€101 -€9 €110	39% (Low) 38% 43%	★★★★★
	Dairy Beef			

Star Rating (Within Limousin breed)	Key profit traits	Index Value	Trait Reliability	Star rating (across all beef breeds)
Expected progeny performance				
	Calving difficulty (% 3 & 4) Breed ave: 4.75%,All breeds ave: 4.49%	+5.2%	43% (Average)	
★★★★★★	Docility (1-5 scale) Breed ave: -0.07,All breeds ave: 0.01	0.01 scale	52% (Average)	★★★
★★★★★★	Carcass weight (kg) Breed ave: 22.75kg,All breeds ave: 14.99kg	+39kg	47% (Average)	★★★★★★
★★★★★★	Carcass conformation (1-15 scale) Breed ave: 2.06,All breeds ave: 1.32	+2.43 scale	40% (Average)	★★★★★★

Expected daughter breeding performance				
	Daughter calving diff (% 3 & 4) Breed ave: 5.09%,All breeds ave: 5.9%	+4.33%	36% (Low)	
★	Daughter Milk (kg) Breed ave: -1.22kg,All breeds ave: 2.04kg	-6.1kg	39% (Low)	★
★★★★	Daughter calving interval (days) Breed ave: 0.93days,All breeds ave: -0.59days	+0.16days	35% (Low)	★★

Additional Information:

Quality heifer oozing class, style and shape. Unique opportunity to acquire some of the breeds top genetics. Jaggers dam is full sister to Wilodge Priceless who is the dam of Wilodge Cerberus and with Vantastic and Sympa on the sires side she is the full package. Jagger is scanned in calf to Ampertaine Foreman.

Linear composites	Value	Reliability
Muscle	114	44%
Skeletal	120	42%
Function	99	19%

Herd data quality index

N/A

Animal scored. Linear scores and weaning weights in evaluations

Lot 97 WOOD ROAD KATE ET

ID: IE241241621677

Breed: Limousin

Sex: Female

DOB: 31-Jan-2015

Owner: Noel Fennessy - Woodroad Castleconnell Co Limerick

Breeder:

Sire: Sympa
SYP

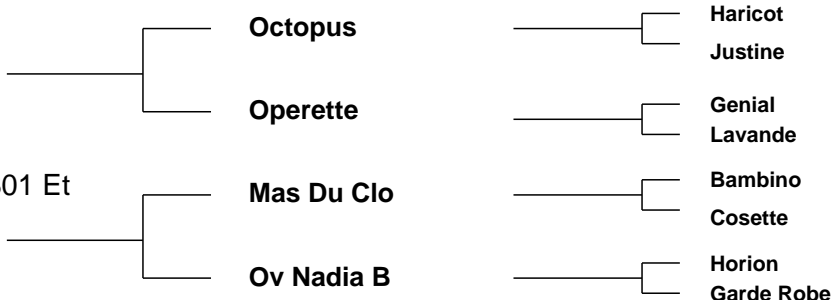

Star Rating (Within Limousin breed)	Economic Indexes	€uro value per progeny	Index Reliability	Star rating (across all beef breeds)
	Terminal Index	€133	50% (Average)	
★★★★★	Replacement Index Maternal Cow Traits : Maternal Progeny Traits :	€99 €11 €88	49% (Average) 48% 50%	★★★★★
	Dairy Beef			

Star Rating (Within Limousin breed)	Key profit traits	Index Value	Trait Reliability	Star rating (across all beef breeds)
Expected progeny performance				
	Calving difficulty (% 3 & 4) Breed ave: 4.75%,All breeds ave: 4.49%	+5.3%	48% (Average)	
★★	Docility (1-5 scale) Breed ave: -0.07,All breeds ave: 0.01	-0.09 scale	61% (High)	★
★★★★★★	Carcass weight (kg) Breed ave: 22.75kg,All breeds ave: 14.99kg	+28kg	54% (Average)	★★★★★★
★★★★★★	Carcass conformation (1-15 scale) Breed ave: 2.06,All breeds ave: 1.32	+2.33 scale	50% (Average)	★★★★★★

Expected daughter breeding performance				
	Daughter calving diff (% 3 & 4) Breed ave: 5.09%,All breeds ave: 5.9%	+4.54%	47% (Average)	
★★★	Daughter Milk (kg) Breed ave: -1.22kg,All breeds ave: 2.04kg	-1.1kg	49% (Average)	★
★★★	Daughter calving interval (days) Breed ave: 0.93days,All breeds ave: -0.59days	+1.33days	45% (Average)	★

Additional Information:

Vaccinated for BVD and Lepto. Inseminated on 3rd January 2017 to Ampertaine Gigolo (S1633). Granddaughter of Nadia B and Mas Du Clo. Her mothers full sister sold in Roscrea for 10,000 euros.

Linear composites	Value	Reliability
Muscle	126	33%
Skeletal	124	33%
Function	114	33%

Herd data quality index

N/A

Animal scored. Linear scores and weaning weights in evaluations

Lot 98 RATHNESTIN KIMBERLY

ID: IE261225030098

Breed: Limousin

Sex: Female

DOB: 20-May-2015

Owner: Raymond Bird - Green Road Louth Village Dundalk Co Louth

Breeder:

Sire: Castleview Gringo Et
GWO

Wilodge Vantastic

Wilodge Tonka
Ravenelle

Castleview Regina
Et

Ferry
F040 G7

Dam: Rathnestin Favourite
IE261225060043

Rocky

Jacot
Gloire

Rathnestin Beverly

Nenuphar
Mullary Sophie



Star Rating (Within Limousin breed)	Economic Indexes	€uro value per progeny	Index Reliability	Star rating (across all beef breeds)
	Terminal Index	€139	50% (Average)	
★★★	Replacement Index Maternal Cow Traits : Maternal Progeny Traits :	€86 -€2 €88	46% (Average) 44% 50%	★★★★
	Dairy Beef			

Star Rating (Within Limousin breed)	Key profit traits	Index Value	Trait Reliability	Star rating (across all beef breeds)
Expected progeny performance				
	Calving difficulty (% 3 & 4) Breed ave: 4.75%,All breeds ave: 4.49%	+6.4%	50% (Average)	
★★★★★	Docility (1-5 scale) Breed ave: -0.07,All breeds ave: 0.01	-0.04 scale	56% (Average)	★★
★★★★★★	Carcass weight (kg) Breed ave: 22.75kg,All breeds ave: 14.99kg	+31kg	52% (Average)	★★★★★★
★★★★★★	Carcass conformation (1-15 scale) Breed ave: 2.06,All breeds ave: 1.32	+2.28 scale	48% (Average)	★★★★★★

Expected daughter breeding performance				
	Daughter calving diff (% 3 & 4) Breed ave: 5.09%,All breeds ave: 5.9%	+4.6%	43% (Average)	
★	Daughter Milk (kg) Breed ave: -1.22kg,All breeds ave: 2.04kg	-5.1kg	46% (Average)	★
★★★★★★	Daughter calving interval (days) Breed ave: 0.93days,All breeds ave: -0.59days	-0.69days	39% (Low)	★★★

Additional Information:

Big strong heifer with plenty of power. Service details at sale.

Linear composites	Value	Reliability
Muscle	113	49%
Skeletal	115	47%
Function	107	25%

Herd data quality index

N/A

Animal scored. Linear scores and weaning weights in evaluations

Lot 99 MEENROSS KARDASHIAN

ID: IE131733210607

Breed: Limousin

Sex: Female

DOB: 10-Aug-2015

Owner: James O'Grady - Meenross Scariff Co Clare

Breeder:

Sire: Cloughhead Ernie
S1121

Objat

Dauphin

Melodie

Cloughhead Nancy

Cloughhead Jurassic

Cloughhead Judy

Dam: Esker-Hill Holly Et
IE251378730230

Wilodge Vantastic

Wilodge Tonka

Ravenelle

Newtown Florence

Ampertaine Abracadabra

Newtown Chassie

Star Rating (Within Limousin breed)	Economic Indexes	€uro value per progeny	Index Reliability	Star rating (across all beef breeds)
	Terminal Index	€138	28% (Low)	
★★★	Replacement Index Maternal Cow Traits : Maternal Progeny Traits :	€78 -€14 €92	19% (V Low) 16% 28%	★★★★
	Dairy Beef			

Star Rating (Within Limousin breed)	Key profit traits	Index Value	Trait Reliability	Star rating (across all beef breeds)
Expected progeny performance				
	Calving difficulty (% 3 & 4) Breed ave: 4.75%,All breeds ave: 4.49%	+4.8%	29% (Low)	
★	Docility (1-5 scale) Breed ave: -0.07,All breeds ave: 0.01	-0.13 scale	41% (Average)	★
★★★★★★	Carcass weight (kg) Breed ave: 22.75kg,All breeds ave: 14.99kg	+29kg	35% (Low)	★★★★★★
★★★★★	Carcass conformation (1-15 scale) Breed ave: 2.06,All breeds ave: 1.32	+2.25 scale	26% (Low)	★★★★★★

Expected daughter breeding performance				
	Daughter calving diff (% 3 & 4) Breed ave: 5.09%,All breeds ave: 5.9%	+4.98%	14% (V Low)	
★	Daughter Milk (kg) Breed ave: -1.22kg,All breeds ave: 2.04kg	-4.2kg	18% (V Low)	★
★★	Daughter calving interval (days) Breed ave: 0.93days,All breeds ave: -0.59days	+1.63days	10% (V Low)	★

Additional Information:

Her dam Esker-Hill Holly was Reserve Champion in Spring 2014. Qualifies for BDGP Scheme. Regular Cycle.

Linear composites	Value	Reliability
Muscle	125	45%
Skeletal	134	43%
Function	109	20%

Herd data quality index

N/A

Animal scored. Linear scores and weaning weights in evaluations

Lot 100 LISS KAREN ET

ID: IE161069270184

Breed: Limousin

Sex: Female

DOB: 17-Sep-2015

Owner: Martin Doherty - Liss Carndonagh Lifford Co Donegal

Breeder:

Sire: Wilodge Fastrac
LM4052

Wilodge Vantastic

Wilodge Tonka
Ravenelle

Hazelhead Annie

Sympa
Hazelhead Sarah

Dam: Carwin Vrac
IE121133370137

Roundhill Saturn Et

Ideal 23
Roundhill Meridian Et

Carwin Icos

Grange Balerno
Ronick Diamond



Star Rating (Within Limousin breed)	Economic Indexes	€uro value per progeny	Index Reliability	Star rating (across all beef breeds)
	Terminal Index	€143	47% (Average)	
★★★★★	Replacement Index Maternal Cow Traits : Maternal Progeny Traits :	€118 €24 €94	43% (Average) 42% 47%	★★★★★
	Dairy Beef			

Star Rating (Within Limousin breed)	Key profit traits	Index Value	Trait Reliability	Star rating (across all beef breeds)
Expected progeny performance				
	Calving difficulty (% 3 & 4) Breed ave: 4.75%,All breeds ave: 4.49%	+5.5%	47% (Average)	
★★★★★	Docility (1-5 scale) Breed ave: -0.07,All breeds ave: 0.01	-0.04 scale	48% (Average)	★★
★★★★★	Carcass weight (kg) Breed ave: 22.75kg,All breeds ave: 14.99kg	+30kg	52% (Average)	★★★★★
★★★★★	Carcass conformation (1-15 scale) Breed ave: 2.06,All breeds ave: 1.32	+2.35 scale	48% (Average)	★★★★★

Expected daughter breeding performance				
	Daughter calving diff (% 3 & 4) Breed ave: 5.09%,All breeds ave: 5.9%	+3.29%	42% (Average)	
★	Daughter Milk (kg) Breed ave: -1.22kg,All breeds ave: 2.04kg	-4.2kg	46% (Average)	★
★★★★★	Daughter calving interval (days) Breed ave: 0.93days,All breeds ave: -0.59days	-0.98days	38% (Low)	★★★

Additional Information:

Out of a very good breeding cow whos bulls have sold for 5,700 euros and heifers for 5,900 euros.

Linear composites	Value	Reliability
Muscle	116	32%
Skeletal	125	32%
Function	113	27%

Herd data quality index

N/A

Animal scored. Linear scores and weaning weights in evaluations

Lot 101 NEWTOWN KISSABLE

ID: IE231230660613

Breed: Limousin

Sex: Female

DOB: 16-Oct-2015



Owner: Stanley Richardson - Newtowngore Leitrim Co Leitrim

Breeder:

Sire: Huntershall Gladiator
S1564

Rossignol

Jacot

Logette

Huntershall Dancer

Sympa

Middledale Nanny

Dam: Newtown Dyna
IE231230610443

Grahams
Unbeatable

Grahams Poncho

Habitude

Castleview Vanilla

Mas Du Clo

Castleview Michelle (Dna) Et

Star Rating (Within Limousin breed)	Economic Indexes	€uro value per progeny	Index Reliability	Star rating (across all beef breeds)
	Terminal Index	€149	27% (Low)	
★★★★★	Replacement Index Maternal Cow Traits : Maternal Progeny Traits :	€106 €9 €97	22% (Low) 20% 28%	★★★★★
	Dairy Beef			

Star Rating (Within Limousin breed)	Key profit traits	Index Value	Trait Reliability	Star rating (across all beef breeds)
Expected progeny performance				
	Calving difficulty (% 3 & 4) Breed ave: 4.75%,All breeds ave: 4.49%	+6.5%	29% (Low)	
★★★★★★	Docility (1-5 scale) Breed ave: -0.07,All breeds ave: 0.01	0.06 scale	57% (Average)	★★★★★
★★★★★★	Carcass weight (kg) Breed ave: 22.75kg,All breeds ave: 14.99kg	+34kg	34% (Low)	★★★★★★
★★★★★★	Carcass conformation (1-15 scale) Breed ave: 2.06,All breeds ave: 1.32	+2.38 scale	25% (Low)	★★★★★★

Expected daughter breeding performance				
	Daughter calving diff (% 3 & 4) Breed ave: 5.09%,All breeds ave: 5.9%	+3.43%	14% (V Low)	
★★	Daughter Milk (kg) Breed ave: -1.22kg,All breeds ave: 2.04kg	-2.1kg	24% (Low)	★
★★★	Daughter calving interval (days) Breed ave: 0.93days,All breeds ave: -0.59days	+1.14days	11% (V Low)	★

Additional Information:

Scanned incalf to Ampertaine Commander. Inseminated on 02/01/17.
Genotyped. SAC Accredited Free Herd.

Linear composites	Value	Reliability
Muscle	124	51%
Skeletal	125	49%
Function	106	25%

Herd data quality index

N/A

Animal scored. Linear scores and weaning weights in evaluations

Lot 102 NEWTOWN KORNELIA

ID: IE231230690616

Breed: Limousin

Sex: Female

DOB: 12-Nov-2015



Owner: Stanley Richardson - Newtowngore Leitrim Co Leitrim

Breeder:

Sire: Lodge Hamlet
LM4058

5331 Saphir

Jacot

Issue

Lodge Violet

Broadmeadows Cannon
Middledale Tangerine

Dam: Newtown Demi Et
IE231230690434

Samy

Loriot-Mn

Nova

Castlevanilla Vanilla

Mas Du Clo
Castlevanilla Michelle (Dna) Et

Star Rating (Within Limousin breed)	Economic Indexes	€uro value per progeny	Index Reliability	Star rating (across all beef breeds)
	Terminal Index	€129	27% (Low)	
★	Replacement Index Maternal Cow Traits : Maternal Progeny Traits :	€52 -€38 €90	20% (Low) 17% 29%	★★
	Dairy Beef			

Star Rating (Within Limousin breed)	Key profit traits	Index Value	Trait Reliability	Star rating (across all beef breeds)
Expected progeny performance				
	Calving difficulty (% 3 & 4) Breed ave: 4.75%,All breeds ave: 4.49%	+4.2%	34% (Low)	
★★★★★	Docility (1-5 scale) Breed ave: -0.07,All breeds ave: 0.01	-0.02 scale	56% (Average)	★★
★★★★	Carcass weight (kg) Breed ave: 22.75kg,All breeds ave: 14.99kg	+24kg	31% (Low)	★★★★★★
★★★★	Carcass conformation (1-15 scale) Breed ave: 2.06,All breeds ave: 1.32	+2.01 scale	21% (Low)	★★★★★★

Expected daughter breeding performance				
	Daughter calving diff (% 3 & 4) Breed ave: 5.09%,All breeds ave: 5.9%	+5.24%	11% (V Low)	
★	Daughter Milk (kg) Breed ave: -1.22kg,All breeds ave: 2.04kg	-3.6kg	16% (V Low)	★
★	Daughter calving interval (days) Breed ave: 0.93days,All breeds ave: -0.59days	+2.67days	10% (V Low)	★

Additional Information:

Scanned incalf to Cameos. Inseminated on 01/02/17. Genotyped. SAC Accredited Free Herd.

Linear composites	Value	Reliability
Muscle	120	45%
Skeletal	114	42%
Function	119	15%

Herd data quality index

N/A

Animal scored. Linear scores and weaning weights in evaluations

Lot 103 MOUNT SCOTT KASEY 2

ID: IE131306640684

Breed: Limousin

Sex: Female

DOB: 06-Dec-2015

Owner: Michael Sexton - Aheybridge Mullagh Ennis Co Clare

Breeder:

Sire: Wilodge Cerberus
WGE

Wilodge Tonka

Oxygene

Wilodge Meclaira

Wilodge Priceless

Broadmeadows Cannon

Wilodge Littlegem

Dam: Mount Scott Beatrice
IE131306690367

Navarin

Imperial

Intuitive

Poulnasherry
Hannah

Villy

Ronick Bianco

Star Rating (Within Limousin breed)	Economic Indexes	€uro value per progeny	Index Reliability	Star rating (across all beef breeds)
	Terminal Index	€136	30% (Low)	
★★★★★	Replacement Index Maternal Cow Traits : Maternal Progeny Traits :	€114 €23 €91	30% (Low) 29% 31%	★★★★★
	Dairy Beef			

Star Rating (Within Limousin breed)	Key profit traits	Index Value	Trait Reliability	Star rating (across all beef breeds)
Expected progeny performance				
	Calving difficulty (% 3 & 4) Breed ave: 4.75%,All breeds ave: 4.49%	+4.4%	38% (Low)	
★★★	Docility (1-5 scale) Breed ave: -0.07,All breeds ave: 0.01	-0.06 scale	40% (Average)	★★
★★★★★	Carcass weight (kg) Breed ave: 22.75kg,All breeds ave: 14.99kg	+27kg	32% (Low)	★★★★★
★★★	Carcass conformation (1-15 scale) Breed ave: 2.06,All breeds ave: 1.32	+2.11 scale	30% (Low)	★★★★★

Expected daughter breeding performance				
	Daughter calving diff (% 3 & 4) Breed ave: 5.09%,All breeds ave: 5.9%	+5.74%	28% (Low)	
★★★★★	Daughter Milk (kg) Breed ave: -1.22kg,All breeds ave: 2.04kg	+4kg	33% (Low)	★★★★★
★★	Daughter calving interval (days) Breed ave: 0.93days,All breeds ave: -0.59days	+1.92days	21% (Low)	★

Additional Information:

Quality Cerberus heifer. Regular cycle.

Linear composites	Value	Reliability
Muscle	124	40%
Skeletal	121	39%
Function	105	31%

Herd data quality index

N/A

Animal scored. Scores or weaning weights NOT included in evaluation

Lot 104 GAGGIN KARDASIAN

ID: IE141912430084

Breed: Limousin

Sex: Female

DOB: 11-Dec-2015

Owner: Patrick J Hegarty - Gaggin Bandon Co Cork

Breeder:



Sire: Gino
OGN



Dam: Gaggin Impress
IE141912490073



Star Rating (Within Limousin breed)	Economic Indexes	€uro value per progeny	Index Reliability	Star rating (across all beef breeds)
	Terminal Index	€129	49% (Average)	
★★★★★	Replacement Index Maternal Cow Traits : Maternal Progeny Traits :	€124 €39 €86	43% (Average) 40% 50%	★★★★★
	Dairy Beef			

Star Rating (Within Limousin breed)	Key profit traits	Index Value	Trait Reliability	Star rating (across all beef breeds)
Expected progeny performance				
	Calving difficulty (% 3 & 4) Breed ave: 4.75%,All breeds ave: 4.49%	+4.9%	51% (Average)	
★★★★★	Docility (1-5 scale) Breed ave: -0.07,All breeds ave: 0.01	-0.04 scale	54% (Average)	★★
★★★★★	Carcass weight (kg) Breed ave: 22.75kg,All breeds ave: 14.99kg	+28kg	52% (Average)	★★★★★
★★★	Carcass conformation (1-15 scale) Breed ave: 2.06,All breeds ave: 1.32	+2.03 scale	47% (Average)	★★★★★

Expected daughter breeding performance				
	Daughter calving diff (% 3 & 4) Breed ave: 5.09%,All breeds ave: 5.9%	+4.25%	37% (Low)	
★★★★★	Daughter Milk (kg) Breed ave: -1.22kg,All breeds ave: 2.04kg	+0.7kg	41% (Average)	★★
★★★★★	Daughter calving interval (days) Breed ave: 0.93days,All breeds ave: -0.59days	-0.95days	35% (Low)	★★★

Additional Information:

Very correct 5 star replacement heifer. Lovely temperament and from a great dam line with Bunratty Uvilinis as her granddam. Select outcross pedigree. Inseminated to Tomschoice Iceberg (ZXT).

Linear composites	Value	Reliability
Muscle	99	19%
Skeletal	113	18%
Function	103	15%

Herd data quality index

N/A

Animal scored. Linear scores and weaning weights in evaluations

Lot 105 KEELTOWN LUCY

ID: IE251079860260

Breed: Limousin

Sex: Female

DOB: 06-Jan-2016

Owner: Brendan Hanley - Keellogues Edgeworthstown Co Longford

Breeder:

Sire: Brutus Hashtag
LM4051

Brutus Cracker

Bailea UMBER
Sherry Pompom

Pyebrook Delight

Saunders Stallone
Dinmore Vorma

Dam: Keeltown Doll
IE251079860120

Scorboro Regius

Olympian
Lace

Riverdale Viola

Gamin
Woodview Nancy

Star Rating (Within Limousin breed)	Economic Indexes	€uro value per progeny	Index Reliability	Star rating (across all beef breeds)
	Terminal Index	€135	22% (Low)	
★★★★★	Replacement Index Maternal Cow Traits : Maternal Progeny Traits :	€112 €23 €89	18% (V Low) 16% 24%	★★★★★
	Dairy Beef			

Star Rating (Within Limousin breed)	Key profit traits	Index Value	Trait Reliability	Star rating (across all beef breeds)
Expected progeny performance				
	Calving difficulty (% 3 & 4) Breed ave: 4.75%,All breeds ave: 4.49%	+4.6%	33% (Low)	
★★★★★	Docility (1-5 scale) Breed ave: -0.07,All breeds ave: 0.01	scale	(Low)	★★★★★
★★★★★	Carcass weight (kg) Breed ave: 22.75kg,All breeds ave: 14.99kg	+28kg	22% (Low)	★★★★★
★★★★★	Carcass conformation (1-15 scale) Breed ave: 2.06,All breeds ave: 1.32	+2.24 scale	18% (V Low)	★★★★★

Expected daughter breeding performance				
	Daughter calving diff (% 3 & 4) Breed ave: 5.09%,All breeds ave: 5.9%	+4.8%	12% (V Low)	
★★★★★	Daughter Milk (kg) Breed ave: -1.22kg,All breeds ave: 2.04kg	+0.1kg	18% (V Low)	★★
★★	Daughter calving interval (days) Breed ave: 0.93days,All breeds ave: -0.59days	+1.81days	10% (V Low)	★

Additional Information:

5 star heifer by Brutus Hashtag. 5 star docility, very correct heifer.

Linear composites	Value	Reliability
Muscle		
Skeletal		
Function		

Herd data quality index

N/A

Animal not scored.

Lot 106 BROOKLAND LADY

ID: IE341424850309

Breed: Limousin

Sex: Female

DOB: 13-Jan-2016

Owner: John Hickey - Knockbrittas Kilcommon Thurles Co Tipperary

Breeder:

Sire: Haltcliffe Gunner
S1608

Cloughhead Umpire

Petunia
Gascogne

Haltcliffe Ultraviolet

Sympa
Allanfield Parry

Dam: Brookland Fairlady
IE341424850226

Wilodge Vantastic

Wilodge Tonka
Ravenelle

Brookland Saffire

Jeansonnet
F115 Olga

Star Rating (Within Limousin breed)	Economic Indexes	€uro value per progeny	Index Reliability	Star rating (across all beef breeds)
	Terminal Index	€145	24% (Low)	
★★★★★	Replacement Index Maternal Cow Traits : Maternal Progeny Traits :	€112 €18 €94	19% (V Low) 17% 25%	★★★★★
	Dairy Beef			

Star Rating (Within Limousin breed)	Key profit traits	Index Value	Trait Reliability	Star rating (across all beef breeds)
Expected progeny performance				
	Calving difficulty (% 3 & 4) Breed ave: 4.75%,All breeds ave: 4.49%	+6.3%	33% (Low)	
★★★	Docility (1-5 scale) Breed ave: -0.07,All breeds ave: 0.01	scale	(Low)	★★
★★★★★	Carcass weight (kg) Breed ave: 22.75kg,All breeds ave: 14.99kg	+33kg	27% (Low)	★★★★★
★★★★★	Carcass conformation (1-15 scale) Breed ave: 2.06,All breeds ave: 1.32	+2.33 scale	18% (V Low)	★★★★★

Expected daughter breeding performance				
	Daughter calving diff (% 3 & 4) Breed ave: 5.09%,All breeds ave: 5.9%	+3.84%	14% (V Low)	
★	Daughter Milk (kg) Breed ave: -1.22kg,All breeds ave: 2.04kg	-3.6kg	20% (Low)	★
★★★★★	Daughter calving interval (days) Breed ave: 0.93days,All breeds ave: -0.59days	-1.03days	11% (V Low)	★★★

Additional Information:

5 star replacement. Very docile heifer.

Linear composites	Value	Reliability
Muscle		
Skeletal		
Function		

Herd data quality index

N/A

Animal not scored.

Lot 107 NEWTOWN LIBBY P

ID: IE231230660621

Breed: Limousin

Sex: Female

DOB: 02-Feb-2016



Owner: Stanley Richardson - Newtowngore Leitrim Co Leitrim

Breeder:

Sire: Mateo P
LM2091

Moskito Pp

Methusalem Pp

Eva

Cita Pp

Dauphin

Cedars Polled Cassie Pp

Dam: Newtown Frosty
IE231230670481

Wilodge Vantastic

Wilodge Tonka

Ravenelle

Newtown Amy 2

Nimbus-Mn

Newtown Tess



Star Rating (Within Limousin breed)	Economic Indexes	€uro value per progeny	Index Reliability	Star rating (across all beef breeds)
	Terminal Index	€129	43% (Average)	
★★★★★	Replacement Index Maternal Cow Traits : Maternal Progeny Traits :	€101 €21 €79	40% (Average) 39% 43%	★★★★★
	Dairy Beef			

Star Rating (Within Limousin breed)	Key profit traits	Index Value	Trait Reliability	Star rating (across all beef breeds)
Expected progeny performance				
	Calving difficulty (% 3 & 4) Breed ave: 4.75%,All breeds ave: 4.49%	+6.6%	45% (Average)	
★★★★★★	Docility (1-5 scale) Breed ave: -0.07,All breeds ave: 0.01	0.07 scale	58% (Average)	★★★★★★
★★★★★★	Carcass weight (kg) Breed ave: 22.75kg,All breeds ave: 14.99kg	+28kg	47% (Average)	★★★★★★
★★★★	Carcass conformation (1-15 scale) Breed ave: 2.06,All breeds ave: 1.32	+2.05 scale	42% (Average)	★★★★★★

Expected daughter breeding performance				
	Daughter calving diff (% 3 & 4) Breed ave: 5.09%,All breeds ave: 5.9%	+4.35%	36% (Low)	
★★★★	Daughter Milk (kg) Breed ave: -1.22kg,All breeds ave: 2.04kg	-0.4kg	39% (Low)	★★
★★★★	Daughter calving interval (days) Breed ave: 0.93days,All breeds ave: -0.59days	-0.24days	35% (Low)	★★★

Additional Information:
Genotyped. SAC Accredited Free Herd.

Linear composites	Value	Reliability
Muscle	106	43%
Skeletal	116	41%
Function	114	14%

Herd data quality index
N/A

Animal scored. Linear scores and weaning weights in evaluations

Lot 108 FINBOY LAYA

ID: IE301455160269

Breed: Limousin

Sex: Female

DOB: 04-Feb-2016

Owner: Tom Harney - Moneygall Birr Co Offaly

Breeder:

Sire: Mullary Intrepid
LM4093

Plumtree Fantastic

Wilodge Vantastic

Bankdale Amber

Bremore Veneer

Nenuphar

Bremore Sallyann Et

Dam: Finboy Fifi Bell
IE301455160178

Sympa

Octopus

Operette

Carrefour Becky

Ferry

Ballymoney Patti



Star Rating (Within Limousin breed)	Economic Indexes	€uro value per progeny	Index Reliability	Star rating (across all beef breeds)
	Terminal Index	€160	41% (Average)	
★★★★★	Replacement Index Maternal Cow Traits : Maternal Progeny Traits :	€127 €22 €105	39% (Low) 38% 42%	★★★★★
	Dairy Beef			

Star Rating (Within Limousin breed)	Key profit traits	Index Value	Trait Reliability	Star rating (across all beef breeds)
Expected progeny performance				
	Calving difficulty (% 3 & 4) Breed ave: 4.75%,All breeds ave: 4.49%	+5.3%	49% (Average)	
★★★	Docility (1-5 scale) Breed ave: -0.07,All breeds ave: 0.01	-0.07 scale	43% (Average)	★★
★★★★★	Carcass weight (kg) Breed ave: 22.75kg,All breeds ave: 14.99kg	+36kg	41% (Average)	★★★★★
★★★★★	Carcass conformation (1-15 scale) Breed ave: 2.06,All breeds ave: 1.32	+2.31 scale	39% (Low)	★★★★★

Expected daughter breeding performance				
	Daughter calving diff (% 3 & 4) Breed ave: 5.09%,All breeds ave: 5.9%	+3.65%	37% (Low)	
★★	Daughter Milk (kg) Breed ave: -1.22kg,All breeds ave: 2.04kg	-3.2kg	40% (Average)	★
★★★★	Daughter calving interval (days) Breed ave: 0.93days,All breeds ave: -0.59days	-0.37days	36% (Low)	★★★

Additional Information:

Regular cycle.

Linear composites	Value	Reliability
Muscle	124	27%
Skeletal	124	26%
Function	115	16%

Herd data quality index

N/A

Animal scored. Scores or weaning weights NOT included in evaluation

Lot 109 EYRECOURT LORETTA

ID: IE182221210800

Breed: Limousin

Sex: Female

DOB: 19-Feb-2016

Owner: John Murphy - Fahy Eyrecourt Ballinasloe Co Galway

Breeder:

Sire: Queenshead Altea
S593

Greensons Gigolo

Titan
Surprise

Ryedale Parfait

Ronick Iceman
Gavotte

Dam: Eyrecourt Gina
IE182221220636

Omer-Mn

Honteux
Fidele

Allstars Christina

Rosscahill Uri
Ballydaniel Ruby

Star Rating (Within Limousin breed)	Economic Indexes	€uro value per progeny	Index Reliability	Star rating (across all beef breeds)
	Terminal Index	€132	28% (Low)	
★★★	Replacement Index Maternal Cow Traits : Maternal Progeny Traits :	€80 -€9 €90	28% (Low) 27% 29%	★★★★
	Dairy Beef			

Star Rating (Within Limousin breed)	Key profit traits	Index Value	Trait Reliability	Star rating (across all beef breeds)
Expected progeny performance				
	Calving difficulty (% 3 & 4) Breed ave: 4.75%,All breeds ave: 4.49%	+3.7%	35% (Low)	
★★★★★	Docility (1-5 scale) Breed ave: -0.07,All breeds ave: 0.01	scale	(Low)	★★
★★★★★	Carcass weight (kg) Breed ave: 22.75kg,All breeds ave: 14.99kg	+25kg	31% (Low)	★★★★★
★★★★★	Carcass conformation (1-15 scale) Breed ave: 2.06,All breeds ave: 1.32	+2.17 scale	31% (Low)	★★★★★

Expected daughter breeding performance				
	Daughter calving diff (% 3 & 4) Breed ave: 5.09%,All breeds ave: 5.9%	+6.25%	25% (Low)	
★★★★★	Daughter Milk (kg) Breed ave: -1.22kg,All breeds ave: 2.04kg	+0.5kg	36% (Low)	★★
★	Daughter calving interval (days) Breed ave: 0.93days,All breeds ave: -0.59days	+3.7days	20% (Low)	★

Additional Information:

Linear composites	Value	Reliability
Muscle		
Skeletal		
Function		

Herd data quality index

N/A

Animal not scored.

Lot 110 RUTLAND LILLY

ID: IE271110740318

Breed: Limousin

Sex: Female

DOB: 11-Mar-2016

Owner: Michael Ruthledge - Caffoley Lahardane Ballina Co Mayo

Breeder:

Sire: Mullary Intrepid
LM4093

Plumtree Fantastic

Wilodge Vantastic

Bankdale Amber

Bremore Veneer

Nenuphar

Bremore Sallyann Et

Dam: Rutland Daisy
IE271110740169

Mas Du Clo

Bambino

Cosette

Elite Upose Et

Farfelu

Cabriole

Star Rating (Within Limousin breed)	Economic Indexes	€uro value per progeny	Index Reliability	Star rating (across all beef breeds)
	Terminal Index	€124	22% (Low)	
★	Replacement Index Maternal Cow Traits : Maternal Progeny Traits :	€42 -€39 €81	19% (V Low) 18% 23%	★★
	Dairy Beef			

Star Rating (Within Limousin breed)	Key profit traits	Index Value	Trait Reliability	Star rating (across all beef breeds)
Expected progeny performance				
	Calving difficulty (% 3 & 4) Breed ave: 4.75%,All breeds ave: 4.49%	+5%	34% (Low)	
★	Docility (1-5 scale) Breed ave: -0.07,All breeds ave: 0.01	-0.15 scale	34% (Low)	★
★★★★★★	Carcass weight (kg) Breed ave: 22.75kg,All breeds ave: 14.99kg	+28kg	21% (Low)	★★★★★★
★★★	Carcass conformation (1-15 scale) Breed ave: 2.06,All breeds ave: 1.32	+2.06 scale	19% (V Low)	★★★★★★

Expected daughter breeding performance				
	Daughter calving diff (% 3 & 4) Breed ave: 5.09%,All breeds ave: 5.9%	+4.9%	15% (V Low)	
★	Daughter Milk (kg) Breed ave: -1.22kg,All breeds ave: 2.04kg	-6.4kg	29% (Low)	★
★★	Daughter calving interval (days) Breed ave: 0.93days,All breeds ave: -0.59days	+1.73days	13% (V Low)	★

Additional Information:

Linear composites	Value	Reliability
Muscle	118	31%
Skeletal	113	30%
Function	113	17%

Herd data quality index

N/A

Animal scored. Scores or weaning weights NOT included in evaluation

Lot 111 COPPERDOOR LOUISE

ID: IE251417820077

Breed: Limousin

Sex: Female

DOB: 01-Apr-2016

Owner: Michael Brady - Rathbracken Granard Co Longford

Breeder:

Sire: Ardlea Dan
ADX

Vivaldi

Omar

Naphtaline

Bremore Verynice

Nenuphar

0172 Rucie B

Dam: Copperdoor Hattie
IE251417870040

Milbrook Dartangan
Et

Wilodge Vantastic

Milbrook Kathryn

Newbeech Una

Hortensia

Grattans Killaclessey Lady

Star Rating (Within Limousin breed)	Economic Indexes	€uro value per progeny	Index Reliability	Star rating (across all beef breeds)
	Terminal Index	€115	30% (Low)	
★	Replacement Index Maternal Cow Traits : Maternal Progeny Traits :	€49 -€25 €74	30% (Low) 30% 31%	★★
	Dairy Beef			

Star Rating (Within Limousin breed)	Key profit traits	Index Value	Trait Reliability	Star rating (across all beef breeds)
Expected progeny performance				
	Calving difficulty (% 3 & 4) Breed ave: 4.75%,All breeds ave: 4.49%	+6%	35% (Low)	
★★★★★	Docility (1-5 scale) Breed ave: -0.07,All breeds ave: 0.01	-0.02 scale	36% (Low)	★★
★★	Carcass weight (kg) Breed ave: 22.75kg,All breeds ave: 14.99kg	+20kg	30% (Low)	★★★★★
★★★	Carcass conformation (1-15 scale) Breed ave: 2.06,All breeds ave: 1.32	+2.09 scale	31% (Low)	★★★★★

Expected daughter breeding performance				
	Daughter calving diff (% 3 & 4) Breed ave: 5.09%,All breeds ave: 5.9%	+4.12%	29% (Low)	
★	Daughter Milk (kg) Breed ave: -1.22kg,All breeds ave: 2.04kg	-6.9kg	37% (Low)	★
★★★★★	Daughter calving interval (days) Breed ave: 0.93days,All breeds ave: -0.59days	-1.31days	26% (Low)	★★★★★

Additional Information:

Very shapely, stylish heifer.

Linear composites	Value	Reliability
Muscle	112	33%
Skeletal	108	33%
Function	109	30%

Herd data quality index

N/A

Animal scored. Scores or weaning weights NOT included in evaluation

Lot 112 BROOKLANDS LAURA

ID: IE141475441544

Breed: Limousin

Sex: Female

DOB: 15-Apr-2016

Owner: Clive Jennings - Boulteen Enniskeane Co Cork

Breeder:

Sire: Kaprico Eravelle
S2106

Wilodge Tonka

Oxygene

Wilodge Meclair

Kaprico Ravelle

Greensons Gigolo
Kaprico Natelle

Dam: Brooklands G1050
IE141475461050

Elegante Earl

Sympa

Drummin Billie (Et)

Brooklands Cindy

Ballyline Uppie

Brooklands Ursella



Star Rating (Within Limousin breed)	Economic Indexes	€uro value per progeny	Index Reliability	Star rating (across all beef breeds)
	Terminal Index	€170	41% (Average)	
★★★★★	Replacement Index Maternal Cow Traits : Maternal Progeny Traits :	€123 €6 €116	38% (Low) 37% 42%	★★★★★
	Dairy Beef			

Star Rating (Within Limousin breed)	Key profit traits	Index Value	Trait Reliability	Star rating (across all beef breeds)
Expected progeny performance				
	Calving difficulty (% 3 & 4) Breed ave: 4.75%,All breeds ave: 4.49%	+4.1%	48% (Average)	
★★★★★	Docility (1-5 scale) Breed ave: -0.07,All breeds ave: 0.01	0.01 scale	46% (Average)	★★★
★★★★★	Carcass weight (kg) Breed ave: 22.75kg,All breeds ave: 14.99kg	+35kg	40% (Average)	★★★★★
★★★★★	Carcass conformation (1-15 scale) Breed ave: 2.06,All breeds ave: 1.32	+2.54 scale	39% (Low)	★★★★★

Expected daughter breeding performance				
	Daughter calving diff (% 3 & 4) Breed ave: 5.09%,All breeds ave: 5.9%	+4.96%	37% (Low)	
★★	Daughter Milk (kg) Breed ave: -1.22kg,All breeds ave: 2.04kg	-2.1kg	40% (Average)	★
★★	Daughter calving interval (days) Breed ave: 0.93days,All breeds ave: -0.59days	+2.12days	35% (Low)	★

Additional Information:

Dams line bred Senior Male Champion making 14,500 euros.

Linear composites	Value	Reliability
Muscle	130	25%
Skeletal	115	24%
Function	113	15%

Herd data quality index

N/A

Animal scored. Scores or weaning weights NOT included in evaluation

Lot 113 EYRECOURT LENA

ID: IE182221240803

Breed: Limousin

Sex: Female

DOB: 18-Apr-2016

Owner: John Murphy - Fahy Eyrecourt Ballinasloe Co Galway

Breeder:

Sire: Wilodge Cerberus
WGE

Wilodge Tonka

Oxygene

Wilodge Meclair

Wilodge Priceless

Broadmeadows Cannon

Wilodge Littlegem

Dam: Eyrecourt Eilis
IE182221290584

Mas Du Clo

Bambino

Cosette

Barracks Tara

Ferry

Barracks Natalie

Star Rating (Within Limousin breed)	Economic Indexes	€uro value per progeny	Index Reliability	Star rating (across all beef breeds)
	Terminal Index	€141	30% (Low)	
★	Replacement Index Maternal Cow Traits : Maternal Progeny Traits :	€54 -€39 €93	30% (Low) 30% 31%	★★
	Dairy Beef			

Star Rating (Within Limousin breed)	Key profit traits	Index Value	Trait Reliability	Star rating (across all beef breeds)
Expected progeny performance				
	Calving difficulty (% 3 & 4) Breed ave: 4.75%,All breeds ave: 4.49%	+4.9%	36% (Low)	
★	Docility (1-5 scale) Breed ave: -0.07,All breeds ave: 0.01	scale	(Average)	★
★★★★★★	Carcass weight (kg) Breed ave: 22.75kg,All breeds ave: 14.99kg	+29kg	32% (Low)	★★★★★★
★★★★★★	Carcass conformation (1-15 scale) Breed ave: 2.06,All breeds ave: 1.32	+2.39 scale	32% (Low)	★★★★★★

Expected daughter breeding performance				
	Daughter calving diff (% 3 & 4) Breed ave: 5.09%,All breeds ave: 5.9%	+5.53%	27% (Low)	
★★	Daughter Milk (kg) Breed ave: -1.22kg,All breeds ave: 2.04kg	-3.2kg	40% (Average)	★
★	Daughter calving interval (days) Breed ave: 0.93days,All breeds ave: -0.59days	+3.67days	21% (Low)	★

Additional Information:

Linear composites	Value	Reliability
Muscle		
Skeletal		
Function		

Herd data quality index

N/A

Animal not scored.

Lot 114 COPPERDOOR LILLY

ID: IE251417870081

Breed: Limousin

Sex: Female

DOB: 26-Apr-2016

Owner: Michael Brady - Rathbracken Granard Co Longford

Breeder:

Sire: Wilodge Cerberus
WGE

Wilodge Tonka

Oxygene

Wilodge Meclair

Wilodge Priceless

Broadmeadows Cannon
Wilodge Littlegem

Dam: Copperdoor Frances
IE251417810027

Milbrook Tanko

Mas Du Clo

Milbrook Monique Et

Copperdoor Delia

Navarin

Newbeech Unison



Star Rating (Within Limousin breed)	Economic Indexes	€uro value per progeny	Index Reliability	Star rating (across all beef breeds)
	Terminal Index	€166	46% (Average)	
★★★★★	Replacement Index Maternal Cow Traits : Maternal Progeny Traits :	€107 -€1 €108	45% (Average) 44% 47%	★★★★★
	Dairy Beef			

Star Rating (Within Limousin breed)	Key profit traits	Index Value	Trait Reliability	Star rating (across all beef breeds)
Expected progeny performance				
	Calving difficulty (% 3 & 4) Breed ave: 4.75%,All breeds ave: 4.49%	+5.1%	50% (Average)	
★★★★★	Docility (1-5 scale) Breed ave: -0.07,All breeds ave: 0.01	-0.05 scale	48% (Average)	★★
★★★★★★	Carcass weight (kg) Breed ave: 22.75kg,All breeds ave: 14.99kg	+38kg	47% (Average)	★★★★★★
★★★★★★	Carcass conformation (1-15 scale) Breed ave: 2.06,All breeds ave: 1.32	+2.5 scale	46% (Average)	★★★★★★

Expected daughter breeding performance				
	Daughter calving diff (% 3 & 4) Breed ave: 5.09%,All breeds ave: 5.9%	+4.82%	44% (Average)	
★★★★★	Daughter Milk (kg) Breed ave: -1.22kg,All breeds ave: 2.04kg	-0.5kg	48% (Average)	★★
★★	Daughter calving interval (days) Breed ave: 0.93days,All breeds ave: -0.59days	+2.09days	41% (Average)	★

Additional Information:

Her half sister made the top price in Roscrea in 2014 and second highest price in Roscrea in 2016. Very stylish heifer.

Linear composites	Value	Reliability
Muscle	128	38%
Skeletal	127	38%
Function	113	32%

Herd data quality index

N/A

Animal scored. Scores or weaning weights NOT included in evaluation