



Lot	Vendor
33, 36	Sean Ryan (Luke) - Ait Mathuna Dromsally Cappamore Co Limerick
7, 14	Aidan Baker - Baleven North Circular Road Limerick
96	Garreth T Behan - Clonagowan Ballyfin Portlaoise Co Laois
32, 99	Patrick J Bruen - Carrowreagh Elphin Co Roscommon
67	Frank Byrne - Hodgestown Upper Donadea Naas Co Kildare
62	Mr Brian Champion - Knockiel House Rathdowney Co Laois
8, 9	James Coffey - Derryguile Mountmellick Co Laois
116, 128	David Cogan - Ballyglass Kilmovee Co Mayo
93	Thomas Connor - Derrylough Kenagh Co Longford
15, 16, 21, 59, 119, 137, 142	Timothy Corridan - Castlequarter House Fedamore Co Limerick
117	Padraig Cotter - Mounagirra Leap Co Cork
27, 47	Seamus Cullen - Ballinahinch Newtownmountkennedy Co Wicklow
138	Philip Dunne - Lisnalee Bailieboro Co. Cavan
10, 31	Matthew Fee - Mullaghboy Corrawallen Co Leitrim
34, 41, 70	Thomas Feehan - Cross Kilmeena Westport Co Mayo
23, 25, 26, 81, 94, 105, 131, 132	Noel Fennessy - Woodroad Castleconnell Co Limerick
120	Thomas Flanagan - 16 Tobair Ban Kells Co Meath



Lot	Vendor
6	Sean Garrett - Annaghmore Ballycastle Co Mayo
43, 56, 110	Michael Graham - Keadue East Boyle Co Roscommon
52	Michael Gunn - Ovaun Elphin Co Roscommon
3, 98	Barney Heery - Maudabawn Cootehill Co Cavan
72, 124	Michael Hester - Meelickaduff Castlerea Co Roscommon
80, 85	John Hickey - Knockbrittas Kilcommon Thurles Co Tipperary
111, 123	Clive Jennings - Boulteen Enniskeane Co Cork
20, 22	Gearoid & Padraic Kennedy - Derryduff Coolrain Portlaoise Co Laois
45, 109	Noel Kenny - Tomriland Roundwood Ashford Co Wicklow
101	John Kenny - Loughaun Dunkerrin Birr Co Offaly
78	Oliver Kilgallon - Shannaghy Ballina Co Mayo
97, 135	Vincent Foye - Collistown Kilcloon Co Meath
69, 73	Laurence Lynch - Portauns Kilmallock Co Limerick
126, 127	John & Stephen Lynch - Ballinascrew Ballinalee Co Longford
29, 87	Bertie Mannion - Whitepark Curraghboy Athlone Co Roscommon
37, 75, 82, 114, 115	Trevor Masterson - Galbally Ballyhogue Enniscorthy Co Wexford
79, 112	Sarah Mcelligott - Kilcolman Asdee Listowel Co Kerry

**Lot****Vendor**

39, 113

John Mcinerney - Clonmoney West Newmarket On Fergus Co Clare

76

Michael Gerard Mcinerney - Brickhill East Cratloe Co Clare

61, 77

Donal Mckeon - Carrowcarden Enniscrone Co Sligo

11, 102

Michael Mc Keown - Currane Ballyvary Castlebar Co Mayo

83, 147

Frances Mckernan - Drumleck Castlebellingham Dundalk Co Louth

125, 145

Anthony Moloney - Fairhill Feakle Co Clare

136

Joe Moran - Cappaduff Tourmakeady Claremorris Co Mayo

49

Gary Morrissey - Grangeford Bennekerry Co Carlow

140

John Morrow - Aughawillen Carrigallen Co Leitrim

86, 91

Sean O'Sulliva Mrcvs - Tobermaing Castleisland Co Kerry

107, 144

Joe Collins Mrcvs - Clogher Kilmore Carrick On Shannon Co Roscommon

2

James Muldowney - Newtown Woodsgift Via Thurles Co Kilkenny

13, 88, 90

John Murphy - Fahy Eyrecourt Ballinasloe Co Galway

35, 44

Ms. Teleri Thomas - Clongriffin Enfield Co Meath

42, 51, 64

Richard O'Beirne - Ardour Cloghans Hill Tuam Co Galway

106, 141

James O'Grady - Meenross Scariff Co Clare

40, 53

Thomas M O'Leary - Fernmoor Coolroe North Killorglin Co Kerry

**Lot****Vendor**

134, 143, 148	O Neill Brothers - Ballyart House Brittas Limerick Co Limerick
63, 133	Thomas O'Shea - Templequain Rathdowney Portlaoise Co Laois
30, 50	James Parkinson - Marlhill Newinn Cashel Co Tipperary
66, 68, 71, 74	Michael Phillips - Doonwest Kilfree Gurteen Co Sligo
92	Sean Reid - Kiltorcan Ballyhale Co Kilkenny
129, 130	Stanley Richardson - Newtowngore Leitrim Co Leitrim
1, 18, 19, 24, 38	Michael Sexton - Aheybridge Mullagh Ennis Co Clare
95	John And William Smith - Millbrook Oldcastle Co Meath
89, 139	William Smith - Millbrook Oldcastle Co Meath
46, 54, 55, 58, 65	Thomas Swaine - Farmleigh Enniscorthy Co Wexford
4, 118, 146	Ms Mary Tarpey - Carrow Elphin Castlerea Co Roscommon
5, 28, 48, 60, 100, 103, 104, 122	Daniel Tynan - Beechhill Farm Doon Mountrath Co Laois
12, 17, 84, 108	Gerry Walsh - No 5 The Spires Church Road Ballina Co Mayo
57, 121	James Wycherley - Ballyvorisheen Carrignavar Co Cork

Lot 1 MOUNT SCOTT KENNY 2

ID: IE131306680655

Breed: Limousin

Sex: Male

DOB: 12-Mar-2015



Owner: Michael Sexton - Aheybridge Mullagh Ennis Co Clare

Breeder:

Sire: Ronick Hawk
RKH

Broadmeadows
Cannon

Broadmeadows Vip
Broadmeadows Ainsi

Ronick Esther

Talent
Vanilla



Dam: Mount Scott Snowdrop
IE131306620162

Ideal 23

Flasch
Disette

Poulnasherry
Hannah

Villy
Ronick Bianco

Star Rating (Within Limousin breed)	Economic Indexes	€uro value per progeny	Index Reliability	Star rating (across all beef breeds)
★★	Terminal Index	€108	50% (Average)	★★★
★★★★★	Replacement Index Maternal Cow Traits : Maternal Progeny Traits :	€155 €82 €74	49% (Average) 49% 50%	★★★★★
	Dairy Beef			

Star Rating (Within Limousin breed)	Key profit traits	Index Value	Trait Reliability	Star rating (across all beef breeds)
Expected progeny performance				
	Calving difficulty (% 3 & 4) Breed ave: 4.75%,All breeds ave: 4.49%	+3.9%	49% (Average)	
★★★	Docility (1-5 scale) Breed ave: -0.07,All breeds ave: 0.01	-0.06 scale	65% (High)	★★
★★	Carcass weight (kg) Breed ave: 22.75kg,All breeds ave: 14.98kg	+18kg	54% (Average)	★★★★★
★★★	Carcass conformation (1-15 scale) Breed ave: 2.04,All breeds ave: 1.32	+2.04 scale	50% (Average)	★★★★★

Expected daughter breeding performance				
	Daughter calving diff (% 3 & 4) Breed ave: 5.03%,All breeds ave: 5.81%	+5.74%	48% (Average)	
★★★★★	Daughter Milk (kg) Breed ave: -1.27kg,All breeds ave: 2.09kg	+4.8kg	50% (Average)	★★★★★
★★★★★	Daughter calving interval (days) Breed ave: 0.97days,All breeds ave: -0.6days	-2.78days	47% (Average)	★★★★★

Additional Information:

Fruitful. Rare opportunity to purchase Hawk X Ideal 23.

Linear composites	Value	Reliability
Muscle	117	53%
Skeletal	122	51%
Function	127	30%

Herd data quality index

N/A

Animal scored. Linear scores and weaning weights in evaluations

Lot 2 GLEBE RANCH KEN 15

ID: IE211344371105

Breed: Limousin

Sex: Male

DOB: 12-Mar-2015

Owner: James Muldowney - Newtown Woodsgift Via Thurles Co Kilkenny

Breeder:

Sire: Roundhill Herdplus Et
IE241280281362

Acajou

Ultrabeau

Sauterelle

Roundhill Egiroflee
1164 Et

Mas Du Clo

Roundhill Vache Et

Dam: Glebe Ranch Top-Girl Et
IE211344380330

Fidele

Brigadier

Silhouette

Reask Miss

Reask King

Reask Jacinta



Star Rating (Within Limousin breed)	Economic Indexes	€uro value per progeny	Index Reliability	Star rating (across all beef breeds)
★★★	Terminal Index	€120	43% (Average)	★★★★★
★★★★★	Replacement Index Maternal Cow Traits : Maternal Progeny Traits :	€91 €11 €80	40% (Average) 39% 43%	★★★★★
	Dairy Beef			

Star Rating (Within Limousin breed)	Key profit traits	Index Value	Trait Reliability	Star rating (across all beef breeds)
Expected progeny performance				
	Calving difficulty (% 3 & 4) Breed ave: 4.75%,All breeds ave: 4.49%	+4.7%	45% (Average)	
★★★★★	Docility (1-5 scale) Breed ave: -0.07,All breeds ave: 0.01	0.01 scale	53% (Average)	★★★
★★★	Carcass weight (kg) Breed ave: 22.75kg,All breeds ave: 14.98kg	+23kg	47% (Average)	★★★★★
★	Carcass conformation (1-15 scale) Breed ave: 2.04,All breeds ave: 1.32	+1.73 scale	42% (Average)	★★★★★

Expected daughter breeding performance				
	Daughter calving diff (% 3 & 4) Breed ave: 5.03%,All breeds ave: 5.81%	+5.04%	39% (Low)	
★★★★★	Daughter Milk (kg) Breed ave: -1.27kg,All breeds ave: 2.09kg	+2kg	40% (Average)	★★★
★	Daughter calving interval (days) Breed ave: 0.97days,All breeds ave: -0.6days	+2.78days	37% (Low)	★

Additional Information:

A bull with excellent breeding, out of a muscled cow by Fidele.

Linear composites	Value	Reliability
Muscle	106	47%
Skeletal	118	45%
Function	93	15%

Herd data quality index

N/A

Animal scored. Linear scores and weaning weights in evaluations

Lot 3 GOONEY KING

ID: IE121197150231

Breed: Limousin

Sex: Male

DOB: 15-Apr-2015

Owner: Barney Heery - Maudabawn Cotehill Co Cavan

Breeder:

Sire: Wilodge Formulaone
UK305117601001

Objat

Dauphin

Melodie

Wilodge Diamante

Wilodge Vantastic

Wilodge Amethyst

Dam: Dalebrook Faith
IE121524980306

Rocky

Jacot

Gloire

Cookstown
Vesuvius

Eleazar

Cookstown Sambuca



Star Rating (Within Limousin breed)	Economic Indexes	€uro value per progeny	Index Reliability	Star rating (across all beef breeds)
★★★★★★	Terminal Index	€175	44% (Average)	★★★★★★
★★★★	Replacement Index Maternal Cow Traits : Maternal Progeny Traits :	€89 -€29 €118	40% (Average) 39% 44%	★★★★
	Dairy Beef			

Star Rating (Within Limousin breed)	Key profit traits	Index Value	Trait Reliability	Star rating (across all beef breeds)
Expected progeny performance				
	Calving difficulty (% 3 & 4) Breed ave: 4.75%,All breeds ave: 4.49%	+4.4%	48% (Average)	
★★★★★★	Docility (1-5 scale) Breed ave: -0.07,All breeds ave: 0.01	0 scale	52% (Average)	★★★
★★★★★★	Carcass weight (kg) Breed ave: 22.75kg,All breeds ave: 14.98kg	+38kg	47% (Average)	★★★★★★
★★★★★★	Carcass conformation (1-15 scale) Breed ave: 2.04,All breeds ave: 1.32	+2.6 scale	42% (Average)	★★★★★★

Expected daughter breeding performance				
	Daughter calving diff (% 3 & 4) Breed ave: 5.03%,All breeds ave: 5.81%	+5.16%	38% (Low)	
★	Daughter Milk (kg) Breed ave: -1.27kg,All breeds ave: 2.09kg	-4kg	41% (Average)	★
★★	Daughter calving interval (days) Breed ave: 0.97days,All breeds ave: -0.6days	+2.17days	36% (Low)	★

Additional Information:
Genomic evaluated.

Linear composites	Value	Reliability
Muscle	130	43%
Skeletal	113	41%
Function	84	18%

Herd data quality index
N/A

Animal scored. Linear scores and weaning weights in evaluations

Lot 4 BOYANAGH KAYNE

ID: IE311415650744

Breed: Limousin

Sex: Male

DOB: 29-Apr-2015

Owner: Ms Mary Tarpey - Carrow Elphin Castlerea Co Roscommon

Breeder:

Sire: Wilodge Fastrac
LM4052

Wilodge Vantastic

Wilodge Tonka
Ravenelle

Hazelhead Annie

Sympa
Hazelhead Sarah

Dam: Broher Annie
IE321228140108

Highlander

Villy
Baronne

Broher Sarah

Hortensia
Newtown Nora



Star Rating (Within Limousin breed)	Economic Indexes	€uro value per progeny	Index Reliability	Star rating (across all beef breeds)
★★★★★★	Terminal Index	€135	44% (Average)	★★★★★★
★★★★	Replacement Index Maternal Cow Traits : Maternal Progeny Traits :	€89 €5 €84	42% (Average) 41% 43%	★★★★
	Dairy Beef			

Star Rating (Within Limousin breed)	Key profit traits	Index Value	Trait Reliability	Star rating (across all beef breeds)
Expected progeny performance				
	Calving difficulty (% 3 & 4) Breed ave: 4.75%,All breeds ave: 4.49%	+7%	36% (Low)	
★★★★	Docility (1-5 scale) Breed ave: -0.07,All breeds ave: 0.01	-0.03 scale	57% (Average)	★★
★★★★★★	Carcass weight (kg) Breed ave: 22.75kg,All breeds ave: 14.98kg	+32kg	51% (Average)	★★★★★★
★★★★	Carcass conformation (1-15 scale) Breed ave: 2.04,All breeds ave: 1.32	+2.16 scale	48% (Average)	★★★★★★

Expected daughter breeding performance				
	Daughter calving diff (% 3 & 4) Breed ave: 5.03%,All breeds ave: 5.81%	+3.69%	21% (Low)	
★	Daughter Milk (kg) Breed ave: -1.27kg,All breeds ave: 2.09kg	-3.6kg	44% (Average)	★
★★★★	Daughter calving interval (days) Breed ave: 0.97days,All breeds ave: -0.6days	-0.07days	39% (Low)	★★

Additional Information:

Linear composites	Value	Reliability
Muscle	124	52%
Skeletal	123	50%
Function	112	24%

Herd data quality index

N/A

Animal scored. Linear scores and weaning weights in evaluations

Lot 5 ARDLEA KENT

ID: IE221064591362

Breed: Limousin

Sex: Male

DOB: 29-Apr-2015



Owner: Daniel Tynan - Beechhill Farm Doon Mountrath Co Laois

Breeder:

Sire: Aultside Hulk
LM2133

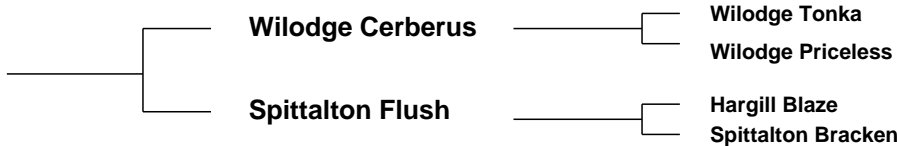

Dam: Ardlea Ivy
IE221064581205

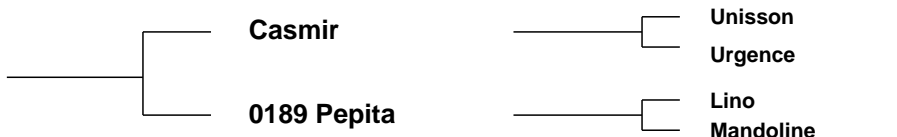

Star Rating (Within Limousin breed)	Economic Indexes	€uro value per progeny	Index Reliability	Star rating (across all beef breeds)
★★★★★★	Terminal Index	€137	41% (Average)	★★★★★★
★★★★	Replacement Index Maternal Cow Traits : Maternal Progeny Traits :	€93 €7 €86	39% (Low) 38% 42%	★★★★★★
	Dairy Beef			

Star Rating (Within Limousin breed)	Key profit traits	Index Value	Trait Reliability	Star rating (across all beef breeds)
Expected progeny performance				
	Calving difficulty (% 3 & 4) Breed ave: 4.75%,All breeds ave: 4.49%	+7.5%	45% (Average)	
★★★★	Docility (1-5 scale) Breed ave: -0.07,All breeds ave: 0.01	-0.03 scale	63% (High)	★★
★★★★★★	Carcass weight (kg) Breed ave: 22.75kg,All breeds ave: 14.98kg	+32kg	44% (Average)	★★★★★★
★★★★	Carcass conformation (1-15 scale) Breed ave: 2.04,All breeds ave: 1.32	+2.22 scale	39% (Low)	★★★★★★

Expected daughter breeding performance				
	Daughter calving diff (% 3 & 4) Breed ave: 5.03%,All breeds ave: 5.81%	+5.16%	35% (Low)	
★★★★★★	Daughter Milk (kg) Breed ave: -1.27kg,All breeds ave: 2.09kg	+1.2kg	38% (Low)	★★★
★★	Daughter calving interval (days) Breed ave: 0.97days,All breeds ave: -0.6days	+1.79days	34% (Low)	★

Additional Information:

Linear composites	Value	Reliability
Muscle	125	49%
Skeletal	111	47%
Function	103	16%

Herd data quality index

N/A

Animal scored. Linear scores and weaning weights in evaluations

Lot 6 AMMAGHMORE KALVIN

ID: IE271233760211

Breed: Limousin

Sex: Male

DOB: 17-May-2015

Owner: Sean Garrett - Annaghmore Ballycastle Co Mayo

Breeder:

Sire: Haltcliffe Dancer
HCF

Sympa

Octopus

Operette

Cloughhead
Romany

Oasis
Cloughhead Novelty

Dam: Ammaghmore Candy
IE271233750128

Nenuphar

Leo

Giroflee

Liskilleen Sarina

Bremore Muchacho
Kiltullagh Fiona



Star Rating (Within Limousin breed)	Economic Indexes	€uro value per progeny	Index Reliability	Star rating (across all beef breeds)
★★★★★★	Terminal Index	€144	45% (Average)	★★★★★★
★★	Replacement Index Maternal Cow Traits : Maternal Progeny Traits :	€54 -€38 €92	44% (Average) 44% 44%	★★
	Dairy Beef			

Star Rating (Within Limousin breed)	Key profit traits	Index Value	Trait Reliability	Star rating (across all beef breeds)
Expected progeny performance				
	Calving difficulty (% 3 & 4) Breed ave: 4.75%,All breeds ave: 4.49%	+6.5%	36% (Low)	
★★★★	Docility (1-5 scale) Breed ave: -0.07,All breeds ave: 0.01	-0.02 scale	58% (Average)	★★★
★★★★★★	Carcass weight (kg) Breed ave: 22.75kg,All breeds ave: 14.98kg	+30kg	53% (Average)	★★★★★★
★★★★★★	Carcass conformation (1-15 scale) Breed ave: 2.04,All breeds ave: 1.32	+2.42 scale	49% (Average)	★★★★★★

Expected daughter breeding performance				
	Daughter calving diff (% 3 & 4) Breed ave: 5.03%,All breeds ave: 5.81%	+6.3%	29% (Low)	
★	Daughter Milk (kg) Breed ave: -1.27kg,All breeds ave: 2.09kg	-7.6kg	49% (Average)	★
★★★	Daughter calving interval (days) Breed ave: 0.97days,All breeds ave: -0.6days	+0.65days	42% (Average)	★★

Additional Information:

Linear composites	Value	Reliability
Muscle	111	52%
Skeletal	93	50%
Function	108	27%

Herd data quality index

N/A

Animal scored. Linear scores and weaning weights in evaluations

Lot 7 CARRIGDOWN KIFIR

ID: IE131189980180

Breed: Limousin

Sex: Male

DOB: 22-May-2015

Owner: Aidan Baker - Baleven North Circular Road Limerick

Breeder:

Sire: Roundhill Saturn Et
RHN

Ideal 23

Flasch

Disette

Roundhill Meridian
Et

Geant
F084 Leny

Dam: Carrigdown Inka
IE131189980156

Nenuphar

Leo

Giroflee

Carrigdown Fonka

Wilodge Tonka

Carrigdown Annette



Star Rating (Within Limousin breed)	Economic Indexes	€uro value per progeny	Index Reliability	Star rating (across all beef breeds)
★★★★★★	Terminal Index	€170	48% (Average)	★★★★★★
★★★	Replacement Index Maternal Cow Traits : Maternal Progeny Traits :	€84 -€28 €112	46% (Average) 45% 48%	★★★★
	Dairy Beef			

Star Rating (Within Limousin breed)	Key profit traits	Index Value	Trait Reliability	Star rating (across all beef breeds)
Expected progeny performance				
	Calving difficulty (% 3 & 4) Breed ave: 4.75%,All breeds ave: 4.49%	+4.8%	49% (Average)	
★★	Docility (1-5 scale) Breed ave: -0.07,All breeds ave: 0.01	-0.1 scale	61% (High)	★
★★★★★★	Carcass weight (kg) Breed ave: 22.75kg,All breeds ave: 14.98kg	+37kg	51% (Average)	★★★★★★
★★★★★★	Carcass conformation (1-15 scale) Breed ave: 2.04,All breeds ave: 1.32	+2.6 scale	48% (Average)	★★★★★★

Expected daughter breeding performance				
	Daughter calving diff (% 3 & 4) Breed ave: 5.03%,All breeds ave: 5.81%	+4.23%	44% (Average)	
★	Daughter Milk (kg) Breed ave: -1.27kg,All breeds ave: 2.09kg	-4.3kg	47% (Average)	★
★★	Daughter calving interval (days) Breed ave: 0.97days,All breeds ave: -0.6days	+2.03days	42% (Average)	★

Additional Information:

A heifers calf born unassisted. Ideal 23, Nenuphar and Wilodge Tonka in his pedigree. Should be easy calving.

Linear composites	Value	Reliability
Muscle	132	50%
Skeletal	121	48%
Function	105	26%

Herd data quality index

N/A

Animal scored. Linear scores and weaning weights in evaluations

Lot 8 DERRYGUILE K 101

ID: IE221254450342

Breed: Limousin

Sex: Male

DOB: 26-May-2015

Owner: James Coffey - Derryguile Mountmellick Co Laois

Breeder:

Sire: Dinmore Goldcrest
S1571

Ronick Hawk

Broadmeadows Cannon

Ronick Esther

Dinmore Elle

Wilodge Vantastic

Aghadowey Alix

Dam: Derryguile Estelle
IE221254490123

Sympa

Octopus

Operette

Derryguile Teda

Eleazar

Rockbrook Patricia



Star Rating (Within Limousin breed)	Economic Indexes	€uro value per progeny	Index Reliability	Star rating (across all beef breeds)
★★★★★★	Terminal Index	€153	42% (Average)	★★★★★★
★★★★★★	Replacement Index Maternal Cow Traits : Maternal Progeny Traits :	€139 €46 €93	40% (Average) 39% 43%	★★★★★★
	Dairy Beef			

Star Rating (Within Limousin breed)	Key profit traits	Index Value	Trait Reliability	Star rating (across all beef breeds)
Expected progeny performance				
	Calving difficulty (% 3 & 4) Breed ave: 4.75%,All breeds ave: 4.49%	+8.6%	47% (Average)	
★★★★★★	Docility (1-5 scale) Breed ave: -0.07,All breeds ave: 0.01	-0.01 scale	46% (Average)	★★★
★★★★★★	Carcass weight (kg) Breed ave: 22.75kg,All breeds ave: 14.98kg	+38kg	42% (Average)	★★★★★★
★★★★★★	Carcass conformation (1-15 scale) Breed ave: 2.04,All breeds ave: 1.32	+2.59 scale	41% (Average)	★★★★★★

Expected daughter breeding performance				
	Daughter calving diff (% 3 & 4) Breed ave: 5.03%,All breeds ave: 5.81%	+3.67%	38% (Low)	
★★★	Daughter Milk (kg) Breed ave: -1.27kg,All breeds ave: 2.09kg	-1.5kg	41% (Average)	★
★★★★★★	Daughter calving interval (days) Breed ave: 0.97days,All breeds ave: -0.6days	-0.58days	38% (Low)	★★★

Additional Information:

A very powerful bull with muscle, length, style and stars.

Linear composites	Value	Reliability
Muscle	120	31%
Skeletal	125	31%
Function	106	20%

Herd data quality index

N/A

Animal scored. Scores or weaning weights NOT included in evaluation

Lot 9 DERRYGUILLE K THOMAS 100

ID: IE221254420331

Breed: Limousin

Sex: Male

DOB: 30-May-2015

Owner: James Coffey - Derryguile Mountmellick Co Laois

Breeder:

Sire: Dinmore Goldcrest
S1571

Ronick Hawk

Broadmeadows Cannon

Ronick Esther

Dinmore Elle

Wilodge Vantastic

Aghadowey Alix

Dam: Derryguile A-065
IE221254490065

Lino

Galopin

Allumette

Derryguile Teda

Eleazar

Rockbrook Patricia



Star Rating (Within Limousin breed)	Economic Indexes	€uro value per progeny	Index Reliability	Star rating (across all beef breeds)
★★★★★★	Terminal Index	€135	44% (Average)	★★★★★★
★★★★★★	Replacement Index Maternal Cow Traits : Maternal Progeny Traits :	€113 €32 €80	41% (Average) 40% 45%	★★★★★★
	Dairy Beef			

Star Rating (Within Limousin breed)	Key profit traits	Index Value	Trait Reliability	Star rating (across all beef breeds)
Expected progeny performance				
	Calving difficulty (% 3 & 4) Breed ave: 4.75%,All breeds ave: 4.49%	+8.5%	49% (Average)	
★★★★★★	Docility (1-5 scale) Breed ave: -0.07,All breeds ave: 0.01	0 scale	47% (Average)	★★★
★★★★★★	Carcass weight (kg) Breed ave: 22.75kg,All breeds ave: 14.98kg	+33kg	45% (Average)	★★★★★★
★★★★★★	Carcass conformation (1-15 scale) Breed ave: 2.04,All breeds ave: 1.32	+2.34 scale	43% (Average)	★★★★★★

Expected daughter breeding performance				
	Daughter calving diff (% 3 & 4) Breed ave: 5.03%,All breeds ave: 5.81%	+3.67%	39% (Low)	
★★★	Daughter Milk (kg) Breed ave: -1.27kg,All breeds ave: 2.09kg	-0.8kg	43% (Average)	★★
★★★★	Daughter calving interval (days) Breed ave: 0.97days,All breeds ave: -0.6days	+0.03days	39% (Low)	★★

Additional Information:

A long well muscled bull with great locomotion and from a very fertile family.

Linear composites	Value	Reliability
Muscle	114	33%
Skeletal	121	32%
Function	100	20%

Herd data quality index

N/A

Animal scored. Scores or weaning weights NOT included in evaluation

Lot 10 MULLAGHBOY KENNETH

ID: IE231234550457

Breed: Limousin

Sex: Male

DOB: 01-Jun-2015



Owner: Matthew Fee - Mullaghboy Corrawallen Co Leitrim

Breeder:

Sire: Huntershall Gladiator
S1564

Rossignol

Jacot

Logette

Huntershall Dancer

Sympa

Middledale Nanny

Dam: Mullaghboy Fidelma
IE231234570351

Killerton Travis

Killerton Paddy

Killerton Narnia

Tierney Renee

Redpaths Jaguar

Tierney Linda



Star Rating (Within Limousin breed)	Economic Indexes	€uro value per progeny	Index Reliability	Star rating (across all beef breeds)
★★★★★	Terminal Index	€129	45% (Average)	★★★★★★
★★★	Replacement Index Maternal Cow Traits : Maternal Progeny Traits :	€69 -€10 €79	41% (Average) 39% 46%	★★★
	Dairy Beef			

Star Rating (Within Limousin breed)	Key profit traits	Index Value	Trait Reliability	Star rating (across all beef breeds)
Expected progeny performance				
	Calving difficulty (% 3 & 4) Breed ave: 4.75%,All breeds ave: 4.49%	+7.8%	50% (Average)	
★★★★★	Docility (1-5 scale) Breed ave: -0.07,All breeds ave: 0.01	-0.04 scale	55% (Average)	★★★
★★★★★★	Carcass weight (kg) Breed ave: 22.75kg,All breeds ave: 14.98kg	+31kg	47% (Average)	★★★★★★
★★★★★★	Carcass conformation (1-15 scale) Breed ave: 2.04,All breeds ave: 1.32	+2.31 scale	42% (Average)	★★★★★★

Expected daughter breeding performance				
	Daughter calving diff (% 3 & 4) Breed ave: 5.03%,All breeds ave: 5.81%	+4.9%	37% (Low)	
★	Daughter Milk (kg) Breed ave: -1.27kg,All breeds ave: 2.09kg	-3.8kg	40% (Average)	★
★★★★★★	Daughter calving interval (days) Breed ave: 0.97days,All breeds ave: -0.6days	-0.5days	36% (Low)	★★★

Additional Information:

A lovely quiet bull with Dauphin and Broadmeadows Cannon in the back breeding.

Linear composites	Value	Reliability
Muscle	126	49%
Skeletal	119	47%
Function	91	20%

Herd data quality index

N/A

Animal scored. Linear scores and weaning weights in evaluations

Lot 11 CURRANE KIT

ID: IE271738730504

Breed: Limousin

Sex: Male

DOB: 07-Jun-2015

Owner: Michael Mc Keown - Currane Ballyvary Castlebar Co Mayo

Breeder:

Sire: Rubis
RUZ



Dam: Currane Delta
IE271738750324

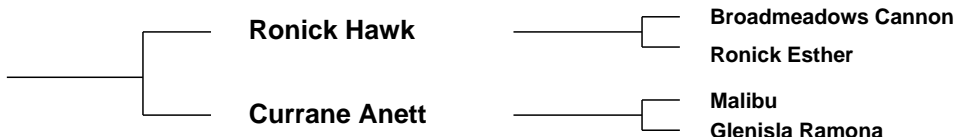

Star Rating (Within Limousin breed)	Economic Indexes	€uro value per progeny	Index Reliability	Star rating (across all beef breeds)
★★★	Terminal Index	€113	48% (Average)	★★★★
★	Replacement Index Maternal Cow Traits : Maternal Progeny Traits :	€39 -€33 €72	48% (Average) 48% 48%	★★
	Dairy Beef			

Star Rating (Within Limousin breed)	Key profit traits	Index Value	Trait Reliability	Star rating (across all beef breeds)
Expected progeny performance				
	Calving difficulty (% 3 & 4) Breed ave: 4.75%,All breeds ave: 4.49%	+5.3%	49% (Average)	
★	Docility (1-5 scale) Breed ave: -0.07,All breeds ave: 0.01	-0.22 scale	63% (High)	★
★★★★★	Carcass weight (kg) Breed ave: 22.75kg,All breeds ave: 14.98kg	+25kg	52% (Average)	★★★★★
★★★★	Carcass conformation (1-15 scale) Breed ave: 2.04,All breeds ave: 1.32	+2.02 scale	48% (Average)	★★★★★

Expected daughter breeding performance				
	Daughter calving diff (% 3 & 4) Breed ave: 5.03%,All breeds ave: 5.81%	+6.17%	46% (Average)	
★★★	Daughter Milk (kg) Breed ave: -1.27kg,All breeds ave: 2.09kg	-1.6kg	49% (Average)	★
★★	Daughter calving interval (days) Breed ave: 0.97days,All breeds ave: -0.6days	+1.78days	45% (Average)	★

Additional Information:

Linear composites	Value	Reliability
Muscle	109	48%
Skeletal	119	46%
Function	115	26%

Herd data quality index

N/A

Animal scored. Linear scores and weaning weights in evaluations

Lot 12 DERRYGULLINANE KIRBY

ID: IE271061720377

Breed: Limousin

Sex: Male

DOB: 29-Jun-2015



Owner: Gerry Walsh - No 5 The Spires Church Road Ballina Co Mayo

Breeder: John Joseph Walsh - Derrygullinane Knockmore Ballina Co Mayo

Sire: Mas Du Clo
MUC

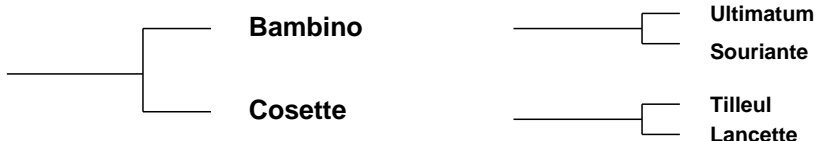

Dam: Derrygullinane Hannah
IE271061780300



Star Rating (Within Limousin breed)	Economic Indexes	€uro value per progeny	Index Reliability	Star rating (across all beef breeds)
★★★★★	Terminal Index	€126	34% (Low)	★★★★★★
★★	Replacement Index Maternal Cow Traits : Maternal Progeny Traits :	€61 -€20 €82	33% (Low) 32% 34%	★★★
	Dairy Beef			

Star Rating (Within Limousin breed)	Key profit traits	Index Value	Trait Reliability	Star rating (across all beef breeds)
Expected progeny performance				
	Calving difficulty (% 3 & 4) Breed ave: 4.75%,All breeds ave: 4.49%	+5.6%	35% (Low)	
★★★	Docility (1-5 scale) Breed ave: -0.07,All breeds ave: 0.01	-0.07 scale	46% (Average)	★★
★★★★★	Carcass weight (kg) Breed ave: 22.75kg,All breeds ave: 14.98kg	+26kg	39% (Low)	★★★★★★
★★★★★★	Carcass conformation (1-15 scale) Breed ave: 2.04,All breeds ave: 1.32	+2.38 scale	33% (Low)	★★★★★★

Expected daughter breeding performance				
	Daughter calving diff (% 3 & 4) Breed ave: 5.03%,All breeds ave: 5.81%	+4.5%	29% (Low)	
★★	Daughter Milk (kg) Breed ave: -1.27kg,All breeds ave: 2.09kg	-3kg	34% (Low)	★
★★	Daughter calving interval (days) Breed ave: 0.97days,All breeds ave: -0.6days	+2days	28% (Low)	★

Additional Information:

Stylish young bull, should be suitable for heifers, grand dam was mother of top priced Limousin bull Derrygullinane Kingbull who sold at Roscrea Premier Sale Oct 2016 for 11,300 euros. 6 years testing in Limo Leader. Genotyped.

Linear composites	Value	Reliability
Muscle	124	50%
Skeletal	112	48%
Function	129	30%

Herd data quality index

N/A

Animal scored. Linear scores and weaning weights in evaluations

Lot 13 EYRECOURT KADE

ID: IE182221220784

Breed: Limousin

Sex: Male

DOB: 23-Jul-2015

Owner: John Murphy - Fahy Eyrecourt Ballinasloe Co Galway

Breeder:

Sire: Queenshead Altea
S593

Greensons Gigolo

Titan
Surprise

Ryedale Parfait

Ronick Iceman
Gavotte

Dam: Eyrecourt Irish
IE182221270698

Rocky

Jacot
Gloire

Eyrecourt Ellen

Nenuphar
Tomnaboley Vine



Star Rating (Within Limousin breed)	Economic Indexes	€uro value per progeny	Index Reliability	Star rating (across all beef breeds)
★★★	Terminal Index	€119	48% (Average)	★★★★
★	Replacement Index Maternal Cow Traits : Maternal Progeny Traits :	€31 -€48 €79	46% (Average) 45% 48%	★
	Dairy Beef			

Star Rating (Within Limousin breed)	Key profit traits	Index Value	Trait Reliability	Star rating (across all beef breeds)
Expected progeny performance				
	Calving difficulty (% 3 & 4) Breed ave: 4.75%,All breeds ave: 4.49%	+4.8%	49% (Average)	
★★★★★	Docility (1-5 scale) Breed ave: -0.07,All breeds ave: 0.01	-0.01 scale	57% (Average)	★★★
★★★	Carcass weight (kg) Breed ave: 22.75kg,All breeds ave: 14.98kg	+22kg	52% (Average)	★★★★★
★★★★★	Carcass conformation (1-15 scale) Breed ave: 2.04,All breeds ave: 1.32	+2.35 scale	48% (Average)	★★★★★

Expected daughter breeding performance				
	Daughter calving diff (% 3 & 4) Breed ave: 5.03%,All breeds ave: 5.81%	+5.68%	43% (Average)	
★	Daughter Milk (kg) Breed ave: -1.27kg,All breeds ave: 2.09kg	-3.9kg	46% (Average)	★
★	Daughter calving interval (days) Breed ave: 0.97days,All breeds ave: -0.6days	+3.26days	41% (Average)	★

Additional Information:

Linear composites	Value	Reliability
Muscle	107	52%
Skeletal	85	50%
Function	81	26%

Herd data quality index

N/A

Animal scored. Linear scores and weaning weights in evaluations

Lot 14 CARRIGDOWN KADJAR

ID: IE131189930184

Breed: Limousin

Sex: Male

DOB: 25-Jul-2015

Owner: Aidan Baker - Baleven North Circular Road Limerick

Breeder:

Sire: Brooklands F0959
KJB

Ronick Hawk

Broadmeadows Cannon

Ronick Esther

Brooklands Cheryl

Ballyline Uppie

Croom Samantha

Dam: Carrigdown Gedan 1
IE131189940144

Nenuphar

Leo

Giroflee

Carrigdown Dezan

Ampertaine Abracadabra

Carrigdown Annette



Star Rating (Within Limousin breed)	Economic Indexes	€uro value per progeny	Index Reliability	Star rating (across all beef breeds)
★★★★★★	Terminal Index	€142	49% (Average)	★★★★★★
★★★★	Replacement Index Maternal Cow Traits : Maternal Progeny Traits :	€88 -€3 €91	45% (Average) 44% 49%	★★★★
	Dairy Beef			

Star Rating (Within Limousin breed)	Key profit traits	Index Value	Trait Reliability	Star rating (across all beef breeds)
Expected progeny performance				
	Calving difficulty (% 3 & 4) Breed ave: 4.75%,All breeds ave: 4.49%	+5.6%	49% (Average)	
★★★★	Docility (1-5 scale) Breed ave: -0.07,All breeds ave: 0.01	-0.05 scale	57% (Average)	★★
★★★★★★	Carcass weight (kg) Breed ave: 22.75kg,All breeds ave: 14.98kg	+32kg	52% (Average)	★★★★★★
★★★★★★	Carcass conformation (1-15 scale) Breed ave: 2.04,All breeds ave: 1.32	+2.35 scale	48% (Average)	★★★★★★

Expected daughter breeding performance				
	Daughter calving diff (% 3 & 4) Breed ave: 5.03%,All breeds ave: 5.81%	+5.32%	42% (Average)	
★	Daughter Milk (kg) Breed ave: -1.27kg,All breeds ave: 2.09kg	-5.3kg	46% (Average)	★
★★	Daughter calving interval (days) Breed ave: 0.97days,All breeds ave: -0.6days	+1.66days	39% (Low)	★

Additional Information:

A very stylish grandson of Ronick Hawk with Nenuphar and Sympa on the Dams side.

Linear composites	Value	Reliability
Muscle	116	48%
Skeletal	107	46%
Function	117	22%

Herd data quality index

N/A

Animal scored. Linear scores and weaning weights in evaluations

Lot 15 ROUNDHILL KEYSTONE ET (P)

ID: IE241280261609

Breed: Limousin

Sex: Male

DOB: 31-Jul-2015



Owner: Timothy Corridan - Castlequarter House Fedamore Co Limerick

Breeder:

Sire: Hinz P P
S1424

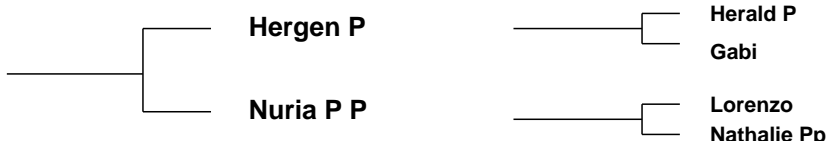

Dam: Roundhill Disette 1108 Et
IE241280291108

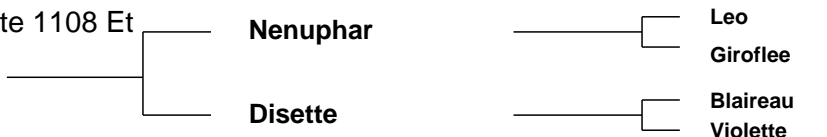

Star Rating (Within Limousin breed)	Economic Indexes	€uro value per progeny	Index Reliability	Star rating (across all beef breeds)
★★★★★	Terminal Index	€129	43% (Average)	★★★★★★
★★★★★	Replacement Index Maternal Cow Traits : Maternal Progeny Traits :	€102 €21 €81	39% (Low) 37% 43%	★★★★★★
	Dairy Beef			

Star Rating (Within Limousin breed)	Key profit traits	Index Value	Trait Reliability	Star rating (across all beef breeds)
Expected progeny performance				
	Calving difficulty (% 3 & 4) Breed ave: 4.75%,All breeds ave: 4.49%	+5.5%	45% (Average)	
★★★	Docility (1-5 scale) Breed ave: -0.07,All breeds ave: 0.01	-0.06 scale	56% (Average)	★★
★★★★★★	Carcass weight (kg) Breed ave: 22.75kg,All breeds ave: 14.98kg	+28kg	46% (Average)	★★★★★★
★★★	Carcass conformation (1-15 scale) Breed ave: 2.04,All breeds ave: 1.32	+2.09 scale	40% (Average)	★★★★★★

Expected daughter breeding performance				
	Daughter calving diff (% 3 & 4) Breed ave: 5.03%,All breeds ave: 5.81%	+5.22%	36% (Low)	
★★★★★★	Daughter Milk (kg) Breed ave: -1.27kg,All breeds ave: 2.09kg	+1.4kg	37% (Low)	★★★
★★★★	Daughter calving interval (days) Breed ave: 0.97days,All breeds ave: -0.6days	+0.02days	34% (Low)	★★

Additional Information:

Polled bull from the family of Ideal 23. Genotyped. 5 Star Terminal and Replacement Values. Roundhill is accredited Level 1 Johnes with SAC since 2009.

Linear composites	Value	Reliability
Muscle	114	53%
Skeletal	122	51%
Function	110	21%

Herd data quality index

N/A

Animal scored. Linear scores and weaning weights in evaluations

Lot 16 ROUNDHILL KEN ET

ID: IE241280281610

Breed: Limousin

Sex: Male

DOB: 01-Aug-2015



Owner: Timothy Corridan - Castlequarter House Fedamore Co Limerick

Breeder:

Sire: Vermeil
S666

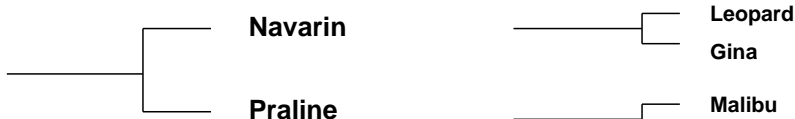

Navarin

Praline

Leopard

Gina

Malibu

Caline

Dam: Roundhill Enora 1182
IE241280211182



Goldies Terence

Roundhill Bnora
950

Ideal 23

Emue

Ramses

Roundhill Ute



Star Rating (Within Limousin breed)	Economic Indexes	€uro value per progeny	Index Reliability	Star rating (across all beef breeds)
★★★★★	Terminal Index	€131	48% (Average)	★★★★★★
★★★★★	Replacement Index Maternal Cow Traits : Maternal Progeny Traits :	€102 €17 €85	44% (Average) 43% 48%	★★★★★★
	Dairy Beef			

Star Rating (Within Limousin breed)	Key profit traits	Index Value	Trait Reliability	Star rating (across all beef breeds)
Expected progeny performance				
	Calving difficulty (% 3 & 4) Breed ave: 4.75%,All breeds ave: 4.49%	+5.5%	49% (Average)	
★★★	Docility (1-5 scale) Breed ave: -0.07,All breeds ave: 0.01	-0.11 scale	58% (Average)	★
★★★★★★	Carcass weight (kg) Breed ave: 22.75kg,All breeds ave: 14.98kg	+28kg	52% (Average)	★★★★★★
★★★★★★	Carcass conformation (1-15 scale) Breed ave: 2.04,All breeds ave: 1.32	+2.3 scale	48% (Average)	★★★★★★

Expected daughter breeding performance				
	Daughter calving diff (% 3 & 4) Breed ave: 5.03%,All breeds ave: 5.81%	+4.72%	41% (Average)	
★★★★★★	Daughter Milk (kg) Breed ave: -1.27kg,All breeds ave: 2.09kg	+4.9kg	47% (Average)	★★★★★
★	Daughter calving interval (days) Breed ave: 0.97days,All breeds ave: -0.6days	+2.55days	37% (Low)	★

Additional Information:

Dam is in the top 20 Limousin cows for Replacement Value. Genotyped. 5 Star Terminal and Replacement Values. Roundhill is accredited Level 1 Johnes with SAC since 2009.

Linear composites	Value	Reliability
Muscle	123	52%
Skeletal	121	50%
Function	112	18%

Herd data quality index

N/A

Animal scored. Linear scores and weaning weights in evaluations

Lot 17 DERRYGULLINANE KOJAK

ID: IE271061730378

Breed: Limousin

Sex: Male

DOB: 01-Aug-2015



Owner: Gerry Walsh - No 5 The Spires Church Road Ballina Co Mayo

Breeder: John Joseph Walsh - Derrygullinane Knockmore Ballina Co Mayo

Sire: Gerrygullinane Glen
LM4044

Marchermore
Augustus

Ronick Hawk
Greenbank Patsy

Derrygullinane
Daisy

Mas Du Clo
Ballina Terrific

Dam: Meenogahane B-Ann
IE191210890176

Lino

Galopin
Allumette

Meenogahane
Renata Et

Ideal 23
0128 Otarie



Star Rating (Within Limousin breed)	Economic Indexes	€uro value per progeny	Index Reliability	Star rating (across all beef breeds)
★★★★★	Terminal Index	€129	44% (Average)	★★★★★★
★★★★★★	Replacement Index Maternal Cow Traits : Maternal Progeny Traits :	€105 €22 €83	41% (Average) 40% 44%	★★★★★★
	Dairy Beef			

Star Rating (Within Limousin breed)	Key profit traits	Index Value	Trait Reliability	Star rating (across all beef breeds)
Expected progeny performance				
	Calving difficulty (% 3 & 4) Breed ave: 4.75%,All breeds ave: 4.49%	+5.7%	46% (Average)	
★★★★★	Docility (1-5 scale) Breed ave: -0.07,All breeds ave: 0.01	-0.03 scale	51% (Average)	★★★
★★★★★★	Carcass weight (kg) Breed ave: 22.75kg,All breeds ave: 14.98kg	+30kg	47% (Average)	★★★★★★
★★★★★	Carcass conformation (1-15 scale) Breed ave: 2.04,All breeds ave: 1.32	+2.16 scale	42% (Average)	★★★★★★

Expected daughter breeding performance				
	Daughter calving diff (% 3 & 4) Breed ave: 5.03%,All breeds ave: 5.81%	+5.55%	39% (Low)	
★★★★★★	Daughter Milk (kg) Breed ave: -1.27kg,All breeds ave: 2.09kg	+0.9kg	43% (Average)	★★★
★★★	Daughter calving interval (days) Breed ave: 0.97days,All breeds ave: -0.6days	+1.77days	37% (Low)	★

Additional Information:

Stylish young bull with stars and figures to match, second son of Glen to sell at auction. Should be suitable for heifers. Genotyped bull. 6 years testing in Limo Leader.

Linear composites	Value	Reliability
Muscle	126	22%
Skeletal	130	21%
Function	115	12%

Herd data quality index

N/A

Animal scored. Linear scores and weaning weights in evaluations

Lot 18 MOOHANE KYLE

ID: IE131196730307

Breed: Limousin

Sex: Male

DOB: 01-Aug-2015

Owner: Michael Sexton - Aheybridge Mullagh Ennis Co Clare

Breeder: John Meehan - Moohane Newmarket On Fergus Co Clare

Sire: Dinmore Goldcrest
S1571

Ronick Hawk

Broadmeadows Cannon

Ronick Esther

Dinmore Elle

Wilodge Vantastic

Aghadowey Alix

Dam: Moohane Hilda
IE131196730208

Fieldson Alf

Gunnerfleet Plunas

Eden Natasha

Moohane D-086

Rocky

Moohane Ultra



Star Rating (Within Limousin breed)	Economic Indexes	€uro value per progeny	Index Reliability	Star rating (across all beef breeds)
★★★★★	Terminal Index	€125	45% (Average)	★★★★★
★★★	Replacement Index Maternal Cow Traits : Maternal Progeny Traits :	€64 -€5 €69	41% (Average) 40% 45%	★★★
	Dairy Beef			

Star Rating (Within Limousin breed)	Key profit traits	Index Value	Trait Reliability	Star rating (across all beef breeds)
Expected progeny performance				
	Calving difficulty (% 3 & 4) Breed ave: 4.75%,All breeds ave: 4.49%	+11.3%	48% (Average)	
★★★★★★	Docility (1-5 scale) Breed ave: -0.07,All breeds ave: 0.01	0.08 scale	55% (Average)	★★★★★★
★★★★★★	Carcass weight (kg) Breed ave: 22.75kg,All breeds ave: 14.98kg	+33kg	48% (Average)	★★★★★★
★★★★★★	Carcass conformation (1-15 scale) Breed ave: 2.04,All breeds ave: 1.32	+2.76 scale	43% (Average)	★★★★★★

Expected daughter breeding performance				
	Daughter calving diff (% 3 & 4) Breed ave: 5.03%,All breeds ave: 5.81%	+5.16%	38% (Low)	
★★★	Daughter Milk (kg) Breed ave: -1.27kg,All breeds ave: 2.09kg	-3.5kg	41% (Average)	★
★★★	Daughter calving interval (days) Breed ave: 0.97days,All breeds ave: -0.6days	+2.24days	37% (Low)	★

Additional Information:

Super muscle bull. Ronick Hawk, Alf and Rocky in pedigree.

Linear composites	Value	Reliability
Muscle	151	48%
Skeletal	120	46%
Function	110	21%

Herd data quality index

N/A

Animal scored. Linear scores and weaning weights in evaluations

Lot 19 MOOHANE KINGO

ID: IE131196750309

Breed: Limousin

Sex: Male

DOB: 02-Aug-2015

Owner: Michael Sexton - Aheybridge Mullagh Ennis Co Clare

Breeder: John Meehan - Moohane Newmarket On Fergus Co Clare

Sire: Dinmore Goldcrest
S1571

Ronick Hawk

Broadmeadows Cannon

Ronick Esther

Dinmore Elle

Wilodge Vantastic

Aghadowey Alix

Dam: Moohane D-086
IE131196760086

Rocky

Jacot

Gloire

Moohane Ultra

Malibu

Lislanamanstown Petra



Star Rating (Within Limousin breed)	Economic Indexes	€uro value per progeny	Index Reliability	Star rating (across all beef breeds)
★★★★★★	Terminal Index	€145	45% (Average)	★★★★★★
★	Replacement Index Maternal Cow Traits : Maternal Progeny Traits :	€31 -€52 €83	42% (Average) 41% 46%	★
	Dairy Beef			

Star Rating (Within Limousin breed)	Key profit traits	Index Value	Trait Reliability	Star rating (across all beef breeds)
Expected progeny performance				
	Calving difficulty (% 3 & 4) Breed ave: 4.75%,All breeds ave: 4.49%	+10.4%	48% (Average)	
★★★★★	Docility (1-5 scale) Breed ave: -0.07,All breeds ave: 0.01	-0.05 scale	56% (Average)	★★★
★★★★★★	Carcass weight (kg) Breed ave: 22.75kg,All breeds ave: 14.98kg	+38kg	48% (Average)	★★★★★★
★★★★★★	Carcass conformation (1-15 scale) Breed ave: 2.04,All breeds ave: 1.32	+2.77 scale	44% (Average)	★★★★★★

Expected daughter breeding performance				
	Daughter calving diff (% 3 & 4) Breed ave: 5.03%,All breeds ave: 5.81%	+4.98%	40% (Average)	
★	Daughter Milk (kg) Breed ave: -1.27kg,All breeds ave: 2.09kg	-7.6kg	44% (Average)	★
★★★	Daughter calving interval (days) Breed ave: 0.97days,All breeds ave: -0.6days	+1.09days	38% (Low)	★

Additional Information:

1st prize winner at many shows, stylish and correct bull.

Linear composites	Value	Reliability
Muscle	138	49%
Skeletal	119	47%
Function	94	21%

Herd data quality index

N/A

Animal scored. Linear scores and weaning weights in evaluations

Lot 20 COOLRAIN KEVIN

ID: IE221153560486

Breed: Limousin

Sex: Male

DOB: 03-Aug-2015

Owner: Gearoid & Padraic Kennedy - Derryduff Coolrain Portlaoise Co Laois

Breeder:

Sire: Drummin Goliath
IE131206380924

Wilodge Vantastic

Wilodge Tonka

Ravenelle

Drummin Tara

Litron

Pelletstown Morning

Dam: Coolrain Helena
IE221153540336

Ballyfin Engine Et

Sympa

Ballyfin Croi (Et)

Coolrain Buttercup

Ronick Hawk

Ballydaniel Tampa

Star Rating (Within Limousin breed)	Economic Indexes	€uro value per progeny	Index Reliability	Star rating (across all beef breeds)
★★★★★★	Terminal Index	€151	25% (Low)	★★★★★★
★★★★★★	Replacement Index Maternal Cow Traits : Maternal Progeny Traits :	€115 €15 €100	19% (V Low) 16% 25%	★★★★★★
	Dairy Beef			

Star Rating (Within Limousin breed)	Key profit traits	Index Value	Trait Reliability	Star rating (across all beef breeds)
Expected progeny performance				
	Calving difficulty (% 3 & 4) Breed ave: 4.75%,All breeds ave: 4.49%	+5.3%	29% (Low)	
★★★★★	Docility (1-5 scale) Breed ave: -0.07,All breeds ave: 0.01	-0.05 scale	42% (Average)	★★★
★★★★★★	Carcass weight (kg) Breed ave: 22.75kg,All breeds ave: 14.98kg	+33kg	31% (Low)	★★★★★★
★★★★★★	Carcass conformation (1-15 scale) Breed ave: 2.04,All breeds ave: 1.32	+2.39 scale	23% (Low)	★★★★★★

Expected daughter breeding performance				
	Daughter calving diff (% 3 & 4) Breed ave: 5.03%,All breeds ave: 5.81%	+4.16%	13% (V Low)	
★★★★★★	Daughter Milk (kg) Breed ave: -1.27kg,All breeds ave: 2.09kg	+0.8kg	15% (V Low)	★★★
★★★	Daughter calving interval (days) Breed ave: 0.97days,All breeds ave: -0.6days	+0.93days	12% (V Low)	★★★

Additional Information:

A lovely heifers calf. Has served and scanned in calf.

Linear composites	Value	Reliability
Muscle	127	50%
Skeletal	130	47%
Function	116	18%

Herd data quality index

N/A

Animal scored. Linear scores and weaning weights in evaluations

Lot 21 ROUNDHILL KINGFISHER ET (P)

ID: IE241280221613

Breed: Limousin

Sex: Male

DOB: 04-Aug-2015



Owner: Timothy Corridan - Castlequarter House Fedamore Co Limerick

Breeder:

Sire: Hinz P P
S1424



Dam: Roundhill Egiroflee 1164 Et
IE241280281164

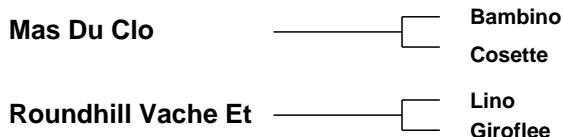

Star Rating (Within Limousin breed)	Economic Indexes	€uro value per progeny	Index Reliability	Star rating (across all beef breeds)
★★★★★	Terminal Index	€130	43% (Average)	★★★★★★
★★★★★★	Replacement Index Maternal Cow Traits : Maternal Progeny Traits :	€106 €22 €84	39% (Low) 37% 44%	★★★★★★
	Dairy Beef			

Star Rating (Within Limousin breed)	Key profit traits	Index Value	Trait Reliability	Star rating (across all beef breeds)
Expected progeny performance				
	Calving difficulty (% 3 & 4) Breed ave: 4.75%,All breeds ave: 4.49%	+4.7%	46% (Average)	
★★★★★	Docility (1-5 scale) Breed ave: -0.07,All breeds ave: 0.01	-0.05 scale	57% (Average)	★★★
★★★★★	Carcass weight (kg) Breed ave: 22.75kg,All breeds ave: 14.98kg	+26kg	46% (Average)	★★★★★★
★★★★	Carcass conformation (1-15 scale) Breed ave: 2.04,All breeds ave: 1.32	+2.03 scale	41% (Average)	★★★★★★

Expected daughter breeding performance				
	Daughter calving diff (% 3 & 4) Breed ave: 5.03%,All breeds ave: 5.81%	+4.76%	36% (Low)	
★★★★★★	Daughter Milk (kg) Breed ave: -1.27kg,All breeds ave: 2.09kg	+1.6kg	37% (Low)	★★★
★★★	Daughter calving interval (days) Breed ave: 0.97days,All breeds ave: -0.6days	+0.57days	35% (Low)	★★

Additional Information:

Polled bull from the Giroflee family. His dam was the highest priced Limousin female sold in 2016 EUR19,500. Genotyped. 5 Star Terminal and Replacement Values. Roundhill is accredited Level 1 Johnes with SAC since 2009.

Linear composites	Value	Reliability
Muscle	127	53%
Skeletal	127	51%
Function	120	21%

Herd data quality index

N/A

Animal scored. Linear scores and weaning weights in evaluations

Lot 22 COOLRAIN KLINSMANN

ID: IE221153570487

Breed: Limousin

Sex: Male

DOB: 04-Aug-2015

Owner: Gearoid & Padraic Kennedy - Derryduff Coolrain Portlaoise Co Laois

Breeder:

Sire: Drummin Goliath
IE131206380924

Wilodge Vantastic

Wilodge Tonka

Ravenelle

Drummin Tara

Litron

Pelletstown Morning

Dam: Coolrain Gwen Mchawk
IE221153580298

Moloskey C Hawk

Ronick Hawk

Moloskey A392

Ruan Rose

Gigusse

Bremore Imelda

Star Rating (Within Limousin breed)	Economic Indexes	€uro value per progeny	Index Reliability	Star rating (across all beef breeds)
★★★★★★	Terminal Index	€163	26% (Low)	★★★★★★
★★★★★★	Replacement Index Maternal Cow Traits : Maternal Progeny Traits :	€142 €35 €107	20% (Low) 17% 27%	★★★★★★
	Dairy Beef			

Star Rating (Within Limousin breed)	Key profit traits	Index Value	Trait Reliability	Star rating (across all beef breeds)
Expected progeny performance				
	Calving difficulty (% 3 & 4) Breed ave: 4.75%,All breeds ave: 4.49%	+5.6%	30% (Low)	
★★★★★★	Docility (1-5 scale) Breed ave: -0.07,All breeds ave: 0.01	0.11 scale	43% (Average)	★★★★★★
★★★★★★	Carcass weight (kg) Breed ave: 22.75kg,All breeds ave: 14.98kg	+39kg	33% (Low)	★★★★★★
★★★★★★	Carcass conformation (1-15 scale) Breed ave: 2.04,All breeds ave: 1.32	+2.34 scale	25% (Low)	★★★★★★

Expected daughter breeding performance				
	Daughter calving diff (% 3 & 4) Breed ave: 5.03%,All breeds ave: 5.81%	+4.35%	15% (V Low)	
★★★★★★	Daughter Milk (kg) Breed ave: -1.27kg,All breeds ave: 2.09kg	+2.9kg	17% (V Low)	★★★
★★★★	Daughter calving interval (days) Breed ave: 0.97days,All breeds ave: -0.6days	+0.37days	13% (V Low)	★★

Additional Information:

A super bull out of the herds top dam with a Replacement index of 166. Has served and scanned in-calf.

Linear composites	Value	Reliability
Muscle	126	50%
Skeletal	134	48%
Function	114	18%

Herd data quality index

N/A

Animal scored. Linear scores and weaning weights in evaluations

Lot 23 WOOD ROAD KIRK

ID: IE241241671764

Breed: Limousin

Sex: Male

DOB: 04-Aug-2015

Owner: Noel Fennessy - Woodroad Castleconnell Co Limerick

Breeder:

Sire: Wood Road Ian
IE241241641530

Wilodge Cerberus

Wilodge Tonka
Wilodge Priceless

Wood Road Fauna
Et

Sympa
Ov Nadia B

Dam: Ardnacrusha Violet (Et)
IE131668030303

Festin

Chouchou
Attica

0165 Maguy

Jovial
Hasley



Star Rating (Within Limousin breed)	Economic Indexes	€uro value per progeny	Index Reliability	Star rating (across all beef breeds)
★★★★★★	Terminal Index	€146	46% (Average)	★★★★★★
★★★★	Replacement Index Maternal Cow Traits : Maternal Progeny Traits :	€99 €3 €97	42% (Average) 41% 46%	★★★★★★
	Dairy Beef			

Star Rating (Within Limousin breed)	Key profit traits	Index Value	Trait Reliability	Star rating (across all beef breeds)
Expected progeny performance				
	Calving difficulty (% 3 & 4) Breed ave: 4.75%,All breeds ave: 4.49%	+4.9%	47% (Average)	
★★★	Docility (1-5 scale) Breed ave: -0.07,All breeds ave: 0.01	-0.06 scale	50% (Average)	★★
★★★★★★	Carcass weight (kg) Breed ave: 22.75kg,All breeds ave: 14.98kg	+32kg	51% (Average)	★★★★★★
★★★★	Carcass conformation (1-15 scale) Breed ave: 2.04,All breeds ave: 1.32	+2.14 scale	46% (Average)	★★★★★★

Expected daughter breeding performance				
	Daughter calving diff (% 3 & 4) Breed ave: 5.03%,All breeds ave: 5.81%	+5.74%	40% (Average)	
★★★★	Daughter Milk (kg) Breed ave: -1.27kg,All breeds ave: 2.09kg	-0.6kg	43% (Average)	★★
★	Daughter calving interval (days) Breed ave: 0.97days,All breeds ave: -0.6days	+2.51days	37% (Low)	★

Additional Information:

Linear composites	Value	Reliability
Muscle	119	41%
Skeletal	130	39%
Function	98	17%

Herd data quality index

N/A

Animal scored. Linear scores and weaning weights in evaluations

Lot 24 MOUNT SCOTT KRISTIAN

ID: IE131306670662

Breed: Limousin

Sex: Male

DOB: 08-Aug-2015



Owner: Michael Sexton - Aheybridge Mullagh Ennis Co Clare

Breeder:

Sire: Ronick Hawk
RKH

Broadmeadows
Cannon

Broadmeadows Vip
Broadmeadows Ainsi

Ronick Esther

Talent
Vanilla



Dam: Hill Top Felicity
IE131495130201

Ampertaine
Abracadabra

Sympa
Ampertaine Penny

Hill Top Coco (Et)

Cloughhead Lord
Moyglen Uber-Frau

Star Rating (Within Limousin breed)	Economic Indexes	€uro value per progeny	Index Reliability	Star rating (across all beef breeds)
★★★★★★	Terminal Index	€146	49% (Average)	★★★★★★
★★★★★★	Replacement Index Maternal Cow Traits : Maternal Progeny Traits :	€119 €21 €98	49% (Average) 48% 50%	★★★★★★
	Dairy Beef			

Star Rating (Within Limousin breed)	Key profit traits	Index Value	Trait Reliability	Star rating (across all beef breeds)
Expected progeny performance				
	Calving difficulty (% 3 & 4) Breed ave: 4.75%,All breeds ave: 4.49%	+4.4%	51% (Average)	
★★★★★★	Docility (1-5 scale) Breed ave: -0.07,All breeds ave: 0.01	0.03 scale	64% (High)	★★★★★★
★★★★★★	Carcass weight (kg) Breed ave: 22.75kg,All breeds ave: 14.98kg	+28kg	53% (Average)	★★★★★★
★★★★★★	Carcass conformation (1-15 scale) Breed ave: 2.04,All breeds ave: 1.32	+2.45 scale	48% (Average)	★★★★★★

Expected daughter breeding performance				
	Daughter calving diff (% 3 & 4) Breed ave: 5.03%,All breeds ave: 5.81%	+6.12%	46% (Average)	
★	Daughter Milk (kg) Breed ave: -1.27kg,All breeds ave: 2.09kg	-4.5kg	49% (Average)	★
★★★★★★	Daughter calving interval (days) Breed ave: 0.97days,All breeds ave: -0.6days	-1.23days	44% (Average)	★★★★★★

Additional Information:

Excellent pedigree. Big powerful bull.

Linear composites	Value	Reliability
Muscle	130	50%
Skeletal	117	48%
Function	111	27%

Herd data quality index

N/A

Animal scored. Linear scores and weaning weights in evaluations

Lot 25 WOOD ROAD KRIS ET

ID: IE241241611767

Breed: Limousin

Sex: Male

DOB: 20-Aug-2015

Owner: Noel Fennessy - Woodroad Castleconnell Co Limerick

Breeder:

Sire: Wilodge Vantastic
VTI

Wilodge Tonka

Oxygene

Wilodge Meclaire

Ravenelle

Jersey

Isabelle

Dam: Claque
FR3716017825

Apache

Muguet

Lolita

Pimage

Imposant

Isba



Star Rating (Within Limousin breed)	Economic Indexes	€uro value per progeny	Index Reliability	Star rating (across all beef breeds)
★★★★★★	Terminal Index	€156	48% (Average)	★★★★★★
★★★	Replacement Index Maternal Cow Traits : Maternal Progeny Traits :	€76 -€22 €98	45% (Average) 44% 48%	★★★★
	Dairy Beef			

Star Rating (Within Limousin breed)	Key profit traits	Index Value	Trait Reliability	Star rating (across all beef breeds)
Expected progeny performance				
	Calving difficulty (% 3 & 4) Breed ave: 4.75%,All breeds ave: 4.49%	+7.7%	47% (Average)	
★★★★★★	Docility (1-5 scale) Breed ave: -0.07,All breeds ave: 0.01	0.05 scale	57% (Average)	★★★★
★★★★★★	Carcass weight (kg) Breed ave: 22.75kg,All breeds ave: 14.98kg	+37kg	52% (Average)	★★★★★★
★★★★★★	Carcass conformation (1-15 scale) Breed ave: 2.04,All breeds ave: 1.32	+2.62 scale	48% (Average)	★★★★★★

Expected daughter breeding performance				
	Daughter calving diff (% 3 & 4) Breed ave: 5.03%,All breeds ave: 5.81%	+3.4%	44% (Average)	
★	Daughter Milk (kg) Breed ave: -1.27kg,All breeds ave: 2.09kg	-8.2kg	47% (Average)	★
★★★	Daughter calving interval (days) Breed ave: 0.97days,All breeds ave: -0.6days	+0.99days	40% (Average)	★★

Additional Information:

Linear composites	Value	Reliability
Muscle	125	49%
Skeletal	120	47%
Function	103	25%

Herd data quality index

N/A

Animal scored. Linear scores and weaning weights in evaluations

Lot 26 WOOD ROAD KENT

ID: IE241241631769

Breed: Limousin

Sex: Male

DOB: 21-Aug-2015

Owner: Noel Fennessy - Woodroad Castleconnell Co Limerick

Breeder:

Sire: Pacha 08
PCH

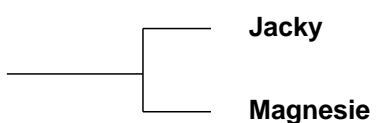

Fidele
Formule

Guerrier
Germanie

Octopus
Operette

Horion
Garde Robe



Dam: Wood Road Fiona Et
IE241241641233

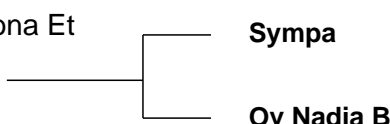

Star Rating (Within Limousin breed)	Economic Indexes	€uro value per progeny	Index Reliability	Star rating (across all beef breeds)
★★★★★	Terminal Index	€122	49% (Average)	★★★★★
★★★★★★	Replacement Index Maternal Cow Traits : Maternal Progeny Traits :	€134 €54 €80	47% (Average) 46% 49%	★★★★★★
	Dairy Beef			

Star Rating (Within Limousin breed)	Key profit traits	Index Value	Trait Reliability	Star rating (across all beef breeds)
Expected progeny performance				
	Calving difficulty (% 3 & 4) Breed ave: 4.75%,All breeds ave: 4.49%	+5.2%	49% (Average)	
★	Docility (1-5 scale) Breed ave: -0.07,All breeds ave: 0.01	-0.16 scale	57% (Average)	★
★★★★★	Carcass weight (kg) Breed ave: 22.75kg,All breeds ave: 14.98kg	+26kg	53% (Average)	★★★★★★
★★	Carcass conformation (1-15 scale) Breed ave: 2.04,All breeds ave: 1.32	+1.93 scale	49% (Average)	★★★★★★

Expected daughter breeding performance				
	Daughter calving diff (% 3 & 4) Breed ave: 5.03%,All breeds ave: 5.81%	+4.74%	45% (Average)	
★★★★★★	Daughter Milk (kg) Breed ave: -1.27kg,All breeds ave: 2.09kg	+5.6kg	47% (Average)	★★★★★★
★★★	Daughter calving interval (days) Breed ave: 0.97days,All breeds ave: -0.6days	+0.93days	43% (Average)	★★★

Additional Information:

Linear composites	Value	Reliability
Muscle	115	50%
Skeletal	121	48%
Function	88	22%

Herd data quality index

N/A

Animal scored. Linear scores and weaning weights in evaluations

Lot 27 BALLINAHINCH KENGA

ID: IE381127020504

Breed: Limousin

Sex: Male

DOB: 24-Aug-2015

Owner: Seamus Cullen - Ballinahinch Newtownmountkennedy Co Wicklow

Breeder:

Sire: Wilodge Cerberus
WGE

Wilodge Tonka

Oxygene

Wilodge Meclaire

Wilodge Priceless

Broadmeadows Cannon

Wilodge Littlegem

Dam: Ballinahinch Fleurette Et
IE381127010346

Sympa

Octopus

Operette

Valeria

Strauss

Nora



Star Rating (Within Limousin breed)	Economic Indexes	€uro value per progeny	Index Reliability	Star rating (across all beef breeds)
★★★★★★	Terminal Index	€182	46% (Average)	★★★★★★
★★★★★★	Replacement Index Maternal Cow Traits : Maternal Progeny Traits :	€146 €25 €121	45% (Average) 44% 47%	★★★★★★
	Dairy Beef			

Star Rating (Within Limousin breed)	Key profit traits	Index Value	Trait Reliability	Star rating (across all beef breeds)
Expected progeny performance				
	Calving difficulty (% 3 & 4) Breed ave: 4.75%,All breeds ave: 4.49%	+5.2%	50% (Average)	
★★★★★★	Docility (1-5 scale) Breed ave: -0.07,All breeds ave: 0.01	0 scale	48% (Average)	★★★
★★★★★★	Carcass weight (kg) Breed ave: 22.75kg,All breeds ave: 14.98kg	+41kg	46% (Average)	★★★★★★
★★★★★★	Carcass conformation (1-15 scale) Breed ave: 2.04,All breeds ave: 1.32	+2.6 scale	46% (Average)	★★★★★★

Expected daughter breeding performance				
	Daughter calving diff (% 3 & 4) Breed ave: 5.03%,All breeds ave: 5.81%	+5.06%	44% (Average)	
★★★★	Daughter Milk (kg) Breed ave: -1.27kg,All breeds ave: 2.09kg	-0.5kg	47% (Average)	★★
★★★★	Daughter calving interval (days) Breed ave: 0.97days,All breeds ave: -0.6days	+0.3days	40% (Average)	★★

Additional Information:

Well balanced bull by Cerberus, out of Sympa dam. Has great potential.

Linear composites	Value	Reliability
Muscle	133	40%
Skeletal	126	39%
Function	104	28%

Herd data quality index

N/A

Animal scored. Scores or weaning weights NOT included in evaluation

Lot 28 RATHCARDEN KYLE ET

ID: IE331387291993

Breed: Limousin

Sex: Male

DOB: 25-Aug-2015

Owner: Daniel Tynan - Beechhill Farm Doon Mountrath Co Laois

Breeder: Bobby Ryan - Ballyroan House Borrisoleigh Thurles Co Tipperary

Sire: Ampertaine Foreman
S1421

Wilodge Cerberus

Wilodge Tonka
Wilodge Priceless

Ampertaine
Bathsheba

Sympa
Kype Sharon

Dam: Rathcarden Dennis Et
IE331387251016

Samy

Loriot-Mn
Nova

Ballyfin Virgo (Et)

Nenuphar
Ballyfin Rave Et



Star Rating (Within Limousin breed)	Economic Indexes	€uro value per progeny	Index Reliability	Star rating (across all beef breeds)
★★★★★★	Terminal Index	€172	46% (Average)	★★★★★★
★★★★★★	Replacement Index Maternal Cow Traits : Maternal Progeny Traits :	€108 -€6 €114	42% (Average) 40% 46%	★★★★★★
	Dairy Beef			

Star Rating (Within Limousin breed)	Key profit traits	Index Value	Trait Reliability	Star rating (across all beef breeds)
Expected progeny performance				
	Calving difficulty (% 3 & 4) Breed ave: 4.75%,All breeds ave: 4.49%	+5.8%	47% (Average)	
★★★	Docility (1-5 scale) Breed ave: -0.07,All breeds ave: 0.01	-0.09 scale	57% (Average)	★
★★★★★★	Carcass weight (kg) Breed ave: 22.75kg,All breeds ave: 14.98kg	+37kg	50% (Average)	★★★★★★
★★★★★★	Carcass conformation (1-15 scale) Breed ave: 2.04,All breeds ave: 1.32	+2.62 scale	46% (Average)	★★★★★★

Expected daughter breeding performance				
	Daughter calving diff (% 3 & 4) Breed ave: 5.03%,All breeds ave: 5.81%	+3.78%	39% (Low)	
★★	Daughter Milk (kg) Breed ave: -1.27kg,All breeds ave: 2.09kg	-2.5kg	41% (Average)	★
★★★★	Daughter calving interval (days) Breed ave: 0.97days,All breeds ave: -0.6days	+0.39days	36% (Low)	★★

Additional Information:

Linear composites	Value	Reliability
Muscle	133	53%
Skeletal	125	51%
Function	111	24%

Herd data quality index

N/A

Animal scored. Linear scores and weaning weights in evaluations

Lot 29 BALLYLINE KALVIN

ID: IE311149620613

Breed: Limousin

Sex: Male

DOB: 26-Aug-2015

Owner: Bertie Mannion - Whitepark Curraghboy Athlone Co Roscommon

Breeder:

Sire: Gleannari Everest
IE211336480640

Wilodge Vantastic

Wilodge Tonka

Ravenelle

Veloutine

Micmac-Mn

Opale

Dam: Ballyline Vicky
IE311149660278

Mas Du Clo

Bambino

Cosette

Ballyline Katie Et

Oakley Politician

Ballyline Diane

Star Rating (Within Limousin breed)	Economic Indexes	€uro value per progeny	Index Reliability	Star rating (across all beef breeds)
★★★★	Terminal Index	€119	32% (Low)	★★★★★
★★	Replacement Index Maternal Cow Traits : Maternal Progeny Traits :	€63 -€16 €79	28% (Low) 26% 32%	★★★
	Dairy Beef			

Star Rating (Within Limousin breed)	Key profit traits	Index Value	Trait Reliability	Star rating (across all beef breeds)
Expected progeny performance				
	Calving difficulty (% 3 & 4) Breed ave: 4.75%,All breeds ave: 4.49%	+5%	34% (Low)	
★★★★	Docility (1-5 scale) Breed ave: -0.07,All breeds ave: 0.01	-0.07 scale	36% (Low)	★★
★★★★	Carcass weight (kg) Breed ave: 22.75kg,All breeds ave: 14.98kg	+21kg	36% (Low)	★★★★★
★★★★★	Carcass conformation (1-15 scale) Breed ave: 2.04,All breeds ave: 1.32	+2.18 scale	35% (Low)	★★★★★

Expected daughter breeding performance				
	Daughter calving diff (% 3 & 4) Breed ave: 5.03%,All breeds ave: 5.81%	+4.31%	19% (V Low)	
★★★★	Daughter Milk (kg) Breed ave: -1.27kg,All breeds ave: 2.09kg	-1.5kg	31% (Low)	★
★★★★	Daughter calving interval (days) Breed ave: 0.97days,All breeds ave: -0.6days	+1.41days	24% (Low)	★

Additional Information:
Excellent bull, very docile.

Linear composites	Value	Reliability
Muscle	114	37%
Skeletal	115	35%
Function	116	19%

Herd data quality index

N/A

Animal scored. Scores or weaning weights NOT included in evaluation

Lot 30 MARLHILL KACPER

ID: IE341130981642

Breed: Limousin

Sex: Male

DOB: 01-Sep-2015

Owner: James Parkinson - Marlhill Newinn Cashel Co Tipperary

Breeder:

Sire: Woodview Gregory
IE121584860811

Fieldson Alf

Gunnerfleet Plunas

Eden Natasha

Woodview Peggy

Barnhill Harry

Keelaclohane Jody

Dam: Marlhill Drusilla
IE341130920993

Pelletstown Adolf

Pelletstown Newman

Pelletstown Pixie Et

Marlhill Veronica

Elite Popsi Et

Marlhill Karina



Star Rating (Within Limousin breed)	Economic Indexes	€uro value per progeny	Index Reliability	Star rating (across all beef breeds)
★★★★★★	Terminal Index	€166	43% (Average)	★★★★★★
★★★★★★	Replacement Index Maternal Cow Traits : Maternal Progeny Traits :	€143 €29 €113	41% (Average) 40% 42%	★★★★★★
	Dairy Beef			

Star Rating (Within Limousin breed)	Key profit traits	Index Value	Trait Reliability	Star rating (across all beef breeds)
Expected progeny performance				
	Calving difficulty (% 3 & 4) Breed ave: 4.75%,All breeds ave: 4.49%	+4.2%	34% (Low)	
★★★★★★	Docility (1-5 scale) Breed ave: -0.07,All breeds ave: 0.01	0.09 scale	57% (Average)	★★★★★★
★★★★★★	Carcass weight (kg) Breed ave: 22.75kg,All breeds ave: 14.98kg	+35kg	51% (Average)	★★★★★★
★★★★★★	Carcass conformation (1-15 scale) Breed ave: 2.04,All breeds ave: 1.32	+2.39 scale	47% (Average)	★★★★★★

Expected daughter breeding performance				
	Daughter calving diff (% 3 & 4) Breed ave: 5.03%,All breeds ave: 5.81%	+5.55%	19% (V Low)	
★★★★★★	Daughter Milk (kg) Breed ave: -1.27kg,All breeds ave: 2.09kg	+3.5kg	43% (Average)	★★★★
★	Daughter calving interval (days) Breed ave: 0.97days,All breeds ave: -0.6days	+2.93days	38% (Low)	★

Additional Information:

Linear composites	Value	Reliability
Muscle	114	51%
Skeletal	109	48%
Function	101	19%

Herd data quality index

N/A

Animal scored. Linear scores and weaning weights in evaluations

Lot 31 MULLAGHBOY KIRK

ID: IE231234510461

Breed: Limousin

Sex: Male

DOB: 02-Sep-2015



Owner: Matthew Fee - Mullaghboy Corrawallen Co Leitrim

Breeder:

Sire: Castleview Gringo Et
GWO

Wilodge Vantastic

Wilodge Tonka
Ravenelle

Castleview Regina
Et

Ferry
F040 G7

Dam: Mullaghboy Gail
IE231234540357

Milbrook Tanko

Mas Du Clo
Milbrook Monique Et

Mullaghboy Dana

Fieldson Alfy
Grovehill Tinkerbell



Star Rating (Within Limousin breed)	Economic Indexes	€uro value per progeny	Index Reliability	Star rating (across all beef breeds)
★★★★★	Terminal Index	€130	50% (Average)	★★★★★★
★★★★★	Replacement Index Maternal Cow Traits : Maternal Progeny Traits :	€101 €13 €88	45% (Average) 43% 50%	★★★★★★
	Dairy Beef			

Star Rating (Within Limousin breed)	Key profit traits	Index Value	Trait Reliability	Star rating (across all beef breeds)
Expected progeny performance				
	Calving difficulty (% 3 & 4) Breed ave: 4.75%,All breeds ave: 4.49%	+5%	51% (Average)	
★★★	Docility (1-5 scale) Breed ave: -0.07,All breeds ave: 0.01	-0.08 scale	57% (Average)	★
★★★★★	Carcass weight (kg) Breed ave: 22.75kg,All breeds ave: 14.98kg	+26kg	52% (Average)	★★★★★★
★★★★★	Carcass conformation (1-15 scale) Breed ave: 2.04,All breeds ave: 1.32	+2.14 scale	48% (Average)	★★★★★★

Expected daughter breeding performance				
	Daughter calving diff (% 3 & 4) Breed ave: 5.03%,All breeds ave: 5.81%	+3.56%	42% (Average)	
★	Daughter Milk (kg) Breed ave: -1.27kg,All breeds ave: 2.09kg	-4.9kg	45% (Average)	★
★★★★★	Daughter calving interval (days) Breed ave: 0.97days,All breeds ave: -0.6days	-1.56days	39% (Low)	★★★★★

Additional Information:

Nice docile bull with top quality in his back breeding.

Linear composites	Value	Reliability
Muscle	110	50%
Skeletal	118	48%
Function	130	22%

Herd data quality index

N/A

Animal scored. Linear scores and weaning weights in evaluations

Lot 32 CARROWREAGH KNIGHT

ID: IE311411950419

Breed: Limousin

Sex: Male

DOB: 02-Sep-2015

Owner: Patrick J Bruen - Carrowreagh Elphin Co Roscommon

Breeder:

Sire: Haltcliffe Dancer
HCF

Sympa

Octopus

Operette

Cloughhead
Romany

Oasis
Cloughhead Novelty

Dam: Carrowreagh Estelle
IE311411950278

Ronick Hawk

Broadmeadows Cannon

Ronick Esther

Clooney Quinn
Amelda

Ferry
0126 Neline



Star Rating (Within Limousin breed)	Economic Indexes	€uro value per progeny	Index Reliability	Star rating (across all beef breeds)
★★★★★★	Terminal Index	€168	48% (Average)	★★★★★★
★★★★★	Replacement Index Maternal Cow Traits : Maternal Progeny Traits :	€92 -€13 €105	47% (Average) 46% 48%	★★★★★★
	Dairy Beef			

Star Rating (Within Limousin breed)	Key profit traits	Index Value	Trait Reliability	Star rating (across all beef breeds)
Expected progeny performance				
	Calving difficulty (% 3 & 4) Breed ave: 4.75%,All breeds ave: 4.49%	+8.1%	49% (Average)	
★★★★★★	Docility (1-5 scale) Breed ave: -0.07,All breeds ave: 0.01	-0.01 scale	65% (High)	★★★
★★★★★★	Carcass weight (kg) Breed ave: 22.75kg,All breeds ave: 14.98kg	+40kg	52% (Average)	★★★★★★
★★★★★★	Carcass conformation (1-15 scale) Breed ave: 2.04,All breeds ave: 1.32	+2.63 scale	48% (Average)	★★★★★★

Expected daughter breeding performance				
	Daughter calving diff (% 3 & 4) Breed ave: 5.03%,All breeds ave: 5.81%	+7.83%	45% (Average)	
★★	Daughter Milk (kg) Breed ave: -1.27kg,All breeds ave: 2.09kg	-2.3kg	48% (Average)	★
★★★★	Daughter calving interval (days) Breed ave: 0.97days,All breeds ave: -0.6days	+0.44days	41% (Average)	★★

Additional Information:

Very docile bull with good muscle and shape. Dam good breeder with milk.

Linear composites	Value	Reliability
Muscle	129	51%
Skeletal	126	49%
Function	119	27%

Herd data quality index

N/A

Animal scored. Linear scores and weaning weights in evaluations

Lot 33 SLIABH FELIM KRISTY

ID: IE241200060636

Breed: Limousin

Sex: Male

DOB: 03-Sep-2015

Owner: Sean Ryan (Luke) - Ait Mathuna Dromsally Cappamore Co Limerick

Breeder:

Sire: Fieldson Alfy
S511

Gunnerfleet Plunas

Tunnelby Monkeytricks

Gunnerfleet Luna

Eden Natasha

Broadmeadows Cannon

Birtles Daisy

Dam: Sliabh Felim Frisky
IE241200020500

Litron

Epson

Gracieuse

Sliabh Felim Costie

Nenuphar

F056 Ostie



Star Rating (Within Limousin breed)	Economic Indexes	€uro value per progeny	Index Reliability	Star rating (across all beef breeds)
★★★★★	Terminal Index	€128	49% (Average)	★★★★★★
★★	Replacement Index Maternal Cow Traits : Maternal Progeny Traits :	€65 -€16 €82	47% (Average) 46% 50%	★★★
	Dairy Beef			

Star Rating (Within Limousin breed)	Key profit traits	Index Value	Trait Reliability	Star rating (across all beef breeds)
Expected progeny performance				
	Calving difficulty (% 3 & 4) Breed ave: 4.75%,All breeds ave: 4.49%	+6.7%	50% (Average)	
★★★★★★	Docility (1-5 scale) Breed ave: -0.07,All breeds ave: 0.01	0.1 scale	54% (Average)	★★★★★★
★★★★★	Carcass weight (kg) Breed ave: 22.75kg,All breeds ave: 14.98kg	+27kg	52% (Average)	★★★★★★
★★★★★★	Carcass conformation (1-15 scale) Breed ave: 2.04,All breeds ave: 1.32	+2.32 scale	48% (Average)	★★★★★★

Expected daughter breeding performance				
	Daughter calving diff (% 3 & 4) Breed ave: 5.03%,All breeds ave: 5.81%	+5.22%	46% (Average)	
★★	Daughter Milk (kg) Breed ave: -1.27kg,All breeds ave: 2.09kg	-2.6kg	49% (Average)	★
★	Daughter calving interval (days) Breed ave: 0.97days,All breeds ave: -0.6days	+3.18days	43% (Average)	★

Additional Information:

Linear composites	Value	Reliability
Muscle	117	46%
Skeletal	115	44%
Function	118	28%

Herd data quality index

N/A

Animal scored. Linear scores and weaning weights in evaluations

Lot 34 CROSS K 351

ID: IE272344050351

Breed: Limousin

Sex: Male

DOB: 04-Sep-2015



Owner: Thomas Feehan - Cross Kilmeena Westport Co Mayo

Breeder:

Sire: Guards Boomer
S1124

Rocky

Jacot

Gloire

Ardbrack Special

Ferry
Ardbrack Juliet

Dam: Cross Iona 2
IE272344030309

Grahams Apache

Waindale Prime
Lisette

Cross Beatrice

Otan
Cross Tanya



Star Rating (Within Limousin breed)	Economic Indexes	€uro value per progeny	Index Reliability	Star rating (across all beef breeds)
★★★★★★	Terminal Index	€142	31% (Low)	★★★★★★
★★★★★★	Replacement Index Maternal Cow Traits : Maternal Progeny Traits :	€120 €22 €98	31% (Low) 32% 28%	★★★★★★
	Dairy Beef			

Star Rating (Within Limousin breed)	Key profit traits	Index Value	Trait Reliability	Star rating (across all beef breeds)
Expected progeny performance				
	Calving difficulty (% 3 & 4) Breed ave: 4.75%,All breeds ave: 4.49%	+3.7%	9% (V Low)	
★★★★★	Docility (1-5 scale) Breed ave: -0.07,All breeds ave: 0.01	-0.03 scale	35% (Low)	★★★
★★★★★★	Carcass weight (kg) Breed ave: 22.75kg,All breeds ave: 14.98kg	+29kg	42% (Average)	★★★★★★
★	Carcass conformation (1-15 scale) Breed ave: 2.04,All breeds ave: 1.32	+1.75 scale	37% (Low)	★★★★★★

Expected daughter breeding performance				
	Daughter calving diff (% 3 & 4) Breed ave: 5.03%,All breeds ave: 5.81%	+4.9%	7% (V Low)	
★★★★★★	Daughter Milk (kg) Breed ave: -1.27kg,All breeds ave: 2.09kg	+1.6kg	35% (Low)	★★★
★★	Daughter calving interval (days) Breed ave: 0.97days,All breeds ave: -0.6days	+1.92days	33% (Low)	★

Additional Information:

A big powerful bull with Rocky on the sires side and Grahams Apache on the dams side. Dam has lots of milk and is very quiet.

Linear composites	Value	Reliability
Muscle	112	41%
Skeletal	125	38%
Function	106	9%

Herd data quality index

N/A

Animal scored. Linear scores and weaning weights in evaluations

Lot 35 KELTIC KONDOR

ID: IE281673790176

Breed: Limousin

Sex: Male

DOB: 04-Sep-2015

Owner: Ms. Teleri Thomas - Clongriffin Enfield Co Meath

Breeder:



Sire: Keltic Handsome
OKH

Ampertaine
Commander

Glenrock Ventura
Ampertaine Annabella

Cwmpedran Beauty

Greenwell Major
Cwmpedran Perwinkle



Dam: Keltic Fieldsofgold
IE281673780035

Wilodge Vantastic

Wilodge Tonka
Ravenelle

Cwmpedran
Autumngold

Moero
Cwmpedran Tamar

Star Rating (Within Limousin breed)	Economic Indexes	€uro value per progeny	Index Reliability	Star rating (across all beef breeds)
★★★★★★	Terminal Index	€145	42% (Average)	★★★★★★
★★★★	Replacement Index Maternal Cow Traits : Maternal Progeny Traits :	€98 €2 €96	40% (Average) 39% 42%	★★★★★★
	Dairy Beef			

Star Rating (Within Limousin breed)	Key profit traits	Index Value	Trait Reliability	Star rating (across all beef breeds)
Expected progeny performance				
	Calving difficulty (% 3 & 4) Breed ave: 4.75%,All breeds ave: 4.49%	+5.7%	38% (Low)	
★★★	Docility (1-5 scale) Breed ave: -0.07,All breeds ave: 0.01	-0.08 scale	63% (High)	★
★★★★★★	Carcass weight (kg) Breed ave: 22.75kg,All breeds ave: 14.98kg	+30kg	46% (Average)	★★★★★★
★★★★★★	Carcass conformation (1-15 scale) Breed ave: 2.04,All breeds ave: 1.32	+2.42 scale	41% (Average)	★★★★★★

Expected daughter breeding performance				
	Daughter calving diff (% 3 & 4) Breed ave: 5.03%,All breeds ave: 5.81%	+5.18%	16% (V Low)	
★★★	Daughter Milk (kg) Breed ave: -1.27kg,All breeds ave: 2.09kg	-1.8kg	43% (Average)	★
★★★★	Daughter calving interval (days) Breed ave: 0.97days,All breeds ave: -0.6days	+0.11days	36% (Low)	★★

Additional Information:

Balanced bull with great pelvis and width. Strong Maternal and Terminal traits. Easily calved at 279 days. Keltic herd is risk level 1 for Johnes with SAC since 2003.

Linear composites	Value	Reliability
Muscle	132	50%
Skeletal	127	47%
Function	117	17%

Herd data quality index

N/A

Animal scored. Linear scores and weaning weights in evaluations

Lot 36 SLIABH FELIM KENNY

ID: IE241200080638

Breed: Limousin

Sex: Male

DOB: 05-Sep-2015

Owner: Sean Ryan (Luke) - Ait Mathuna Dromsally Cappamore Co Limerick

Breeder:

Sire: Fieldson Alf
S511

Gunnerfleet Plunas

Tunnelby Monkeytricks

Gunnerfleet Luna

Eden Natasha

Broadmeadows Cannon

Birtles Daisy

Dam: Sliabh Felim Delia
IE241200010433

Mas Du Clo

Bambino

Cosette

Sliabh Felim Ursula

Nenuphar

F056 Ostie



Star Rating (Within Limousin breed)	Economic Indexes	€uro value per progeny	Index Reliability	Star rating (across all beef breeds)
★★★★★	Terminal Index	€130	49% (Average)	★★★★★★
★	Replacement Index Maternal Cow Traits : Maternal Progeny Traits :	€42 -€43 €85	47% (Average) 46% 50%	★★
	Dairy Beef			

Star Rating (Within Limousin breed)	Key profit traits	Index Value	Trait Reliability	Star rating (across all beef breeds)
Expected progeny performance				
	Calving difficulty (% 3 & 4) Breed ave: 4.75%,All breeds ave: 4.49%	+5.8%	50% (Average)	
★★★★★★	Docility (1-5 scale) Breed ave: -0.07,All breeds ave: 0.01	0.13 scale	54% (Average)	★★★★★★
★★★★★	Carcass weight (kg) Breed ave: 22.75kg,All breeds ave: 14.98kg	+26kg	52% (Average)	★★★★★★
★★★★★★	Carcass conformation (1-15 scale) Breed ave: 2.04,All breeds ave: 1.32	+2.37 scale	48% (Average)	★★★★★★

Expected daughter breeding performance				
	Daughter calving diff (% 3 & 4) Breed ave: 5.03%,All breeds ave: 5.81%	+5.28%	46% (Average)	
★	Daughter Milk (kg) Breed ave: -1.27kg,All breeds ave: 2.09kg	-4.7kg	49% (Average)	★
★	Daughter calving interval (days) Breed ave: 0.97days,All breeds ave: -0.6days	+4.54days	43% (Average)	★

Additional Information:

Linear composites	Value	Reliability
Muscle	119	44%
Skeletal	116	43%
Function	135	27%

Herd data quality index

N/A

Animal scored. Linear scores and weaning weights in evaluations

Lot 37 GALBALLY KANE 1089

ID: IE371218361089

Breed: Limousin

Sex: Male

DOB: 08-Sep-2015

Owner: Trevor Masterson - Galbally Ballyhogue Enniscorthy Co Wexford

Breeder:

Sire: Galbally Danastic
F163

Wilodge Vantastic

Wilodge Tonka

Ravenelle

Galbally Ursula

Penane Prince

Seabank Gwenda

Dam: Galbally Edie
IE371218350627

Cloughhead Lord

Heros

Favourite

Galbally Unity

Penane Prince

Millknock Nimbus

Star Rating (Within Limousin breed)	Economic Indexes	€uro value per progeny	Index Reliability	Star rating (across all beef breeds)
★★★★★★	Terminal Index	€144	32% (Low)	★★★★★★
★★★★★★	Replacement Index Maternal Cow Traits : Maternal Progeny Traits :	€130 €36 €93	27% (Low) 24% 33%	★★★★★★
	Dairy Beef			

Star Rating (Within Limousin breed)	Key profit traits	Index Value	Trait Reliability	Star rating (across all beef breeds)
Expected progeny performance				
	Calving difficulty (% 3 & 4) Breed ave: 4.75%,All breeds ave: 4.49%	+5.8%	35% (Low)	
★★★★★★	Docility (1-5 scale) Breed ave: -0.07,All breeds ave: 0.01	0.14 scale	48% (Average)	★★★★★★
★★★★★★	Carcass weight (kg) Breed ave: 22.75kg,All breeds ave: 14.98kg	+32kg	37% (Low)	★★★★★★
★★★★★★	Carcass conformation (1-15 scale) Breed ave: 2.04,All breeds ave: 1.32	+2.35 scale	30% (Low)	★★★★★★

Expected daughter breeding performance				
	Daughter calving diff (% 3 & 4) Breed ave: 5.03%,All breeds ave: 5.81%	+3.27%	20% (Low)	
★	Daughter Milk (kg) Breed ave: -1.27kg,All breeds ave: 2.09kg	-5.3kg	31% (Low)	★
★★★★★★	Daughter calving interval (days) Breed ave: 0.97days,All breeds ave: -0.6days	-3.19days	17% (V Low)	★★★★★★

Additional Information:

Good bull with impressive eurostars. Bulls sold off Galbally Danastic (AI Code F163) are proving to be easy calving with great breeding ability and very docile.

Linear composites	Value	Reliability
Muscle	119	53%
Skeletal	108	51%
Function	109	22%

Herd data quality index

N/A

Animal scored. Linear scores and weaning weights in evaluations

Lot 38 MOUNT SCOTT KAMERON

ID: IE131306630667

Breed: Limousin

Sex: Male

DOB: 08-Sep-2015

Owner: Michael Sexton - Aheybridge Mullagh Ennis Co Clare

Breeder:



Sire: Wilodge Cerberus
WGE

Wilodge Tonka

Oxygene

Wilodge Meclaire

Wilodge Priceless

Broadmeadows Cannon
Wilodge Littlegem

Dam: Mount Scott Gabrielle
IE131306670530

Mount Scott Dessie
Et

Mas Du Clo

Aran

Mount Scott
Dorothy

Moloskey Ugo

Mount Scott Kathleen



Star Rating (Within Limousin breed)	Economic Indexes	€uro value per progeny	Index Reliability	Star rating (across all beef breeds)
★★★★★★	Terminal Index	€178	44% (Average)	★★★★★★
★★★★★★	Replacement Index Maternal Cow Traits : Maternal Progeny Traits :	€121 €3 €118	43% (Average) 43% 43%	★★★★★★
	Dairy Beef			

Star Rating (Within Limousin breed)	Key profit traits	Index Value	Trait Reliability	Star rating (across all beef breeds)
Expected progeny performance				
	Calving difficulty (% 3 & 4) Breed ave: 4.75%,All breeds ave: 4.49%	+5.1%	36% (Low)	
★★★★★★	Docility (1-5 scale) Breed ave: -0.07,All breeds ave: 0.01	-0.01 scale	64% (High)	★★★
★★★★★★	Carcass weight (kg) Breed ave: 22.75kg,All breeds ave: 14.98kg	+40kg	51% (Average)	★★★★★★
★★★★★★	Carcass conformation (1-15 scale) Breed ave: 2.04,All breeds ave: 1.32	+2.55 scale	47% (Average)	★★★★★★

Expected daughter breeding performance				
	Daughter calving diff (% 3 & 4) Breed ave: 5.03%,All breeds ave: 5.81%	+5.93%	25% (Low)	
★★★	Daughter Milk (kg) Breed ave: -1.27kg,All breeds ave: 2.09kg	-1.5kg	48% (Average)	★
★★	Daughter calving interval (days) Breed ave: 0.97days,All breeds ave: -0.6days	+2.25days	39% (Low)	★

Additional Information:

1st prize winner at many shows including 1st in the Clare club calf finals.
2nd in Tullamore show 2016. Super bull.

Linear composites	Value	Reliability
Muscle	134	51%
Skeletal	131	49%
Function	106	27%

Herd data quality index

N/A

Animal scored. Linear scores and weaning weights in evaluations

Lot 39 DRUMMIN KODALINE ET

ID: IE131206331356

Breed: Limousin

Sex: Male

DOB: 08-Sep-2015

Owner: John Mcinerney - Clonmoney West Newmarket On Fergus Co Clare

Breeder:

Sire: Wilodge Vantastic
VTI

Wilodge Tonka

Oxygene

Wilodge Meclaire

Ravenelle

Jersey

Isabelle

Dam: Drummin Cliona (Et)
IE131206310579

Mas Du Clo

Bambino

Cosette

Drummin Peach

Moustick

Drummin Lady



Star Rating (Within Limousin breed)	Economic Indexes	€uro value per progeny	Index Reliability	Star rating (across all beef breeds)
★★★★★★	Terminal Index	€165	50% (Average)	★★★★★★
★★★	Replacement Index Maternal Cow Traits : Maternal Progeny Traits :	€81 -€17 €98	48% (Average) 47% 50%	★★★★
	Dairy Beef			

Star Rating (Within Limousin breed)	Key profit traits	Index Value	Trait Reliability	Star rating (across all beef breeds)
Expected progeny performance				
	Calving difficulty (% 3 & 4) Breed ave: 4.75%,All breeds ave: 4.49%	+9.9%	48% (Average)	
★★★★	Docility (1-5 scale) Breed ave: -0.07,All breeds ave: 0.01	-0.02 scale	64% (High)	★★★
★★★★★★	Carcass weight (kg) Breed ave: 22.75kg,All breeds ave: 14.98kg	+45kg	54% (Average)	★★★★★★
★★★★★★	Carcass conformation (1-15 scale) Breed ave: 2.04,All breeds ave: 1.32	+2.79 scale	50% (Average)	★★★★★★

Expected daughter breeding performance				
	Daughter calving diff (% 3 & 4) Breed ave: 5.03%,All breeds ave: 5.81%	+3.1%	46% (Average)	
★	Daughter Milk (kg) Breed ave: -1.27kg,All breeds ave: 2.09kg	-5.5kg	48% (Average)	★
★	Daughter calving interval (days) Breed ave: 0.97days,All breeds ave: -0.6days	+3.33days	43% (Average)	★

Additional Information:

Linear composites	Value	Reliability
Muscle	137	54%
Skeletal	127	52%
Function	114	30%

Herd data quality index

N/A

Animal scored. Linear scores and weaning weights in evaluations

Lot 40 COOLFERN KCAL

ID: IE191560610061

Breed: Limousin

Sex: Male

DOB: 09-Sep-2015

Owner: Thomas M O'Leary - Fernmoor Coolroe North Killorglin Co Kerry

Breeder:

Sire: Elite Flag Et
EFZ



Dam: Coolfern Filly
IE191560690028



Star Rating (Within Limousin breed)	Economic Indexes	€uro value per progeny	Index Reliability	Star rating (across all beef breeds)
★★	Terminal Index	€106	45% (Average)	★★★
★★	Replacement Index Maternal Cow Traits : Maternal Progeny Traits :	€68 -€1 €69	42% (Average) 41% 44%	★★★
	Dairy Beef			

Star Rating (Within Limousin breed)	Key profit traits	Index Value	Trait Reliability	Star rating (across all beef breeds)
Expected progeny performance				
	Calving difficulty (% 3 & 4) Breed ave: 4.75%,All breeds ave: 4.49%	+5.4%	35% (Low)	
★★★★★	Docility (1-5 scale) Breed ave: -0.07,All breeds ave: 0.01	0 scale	55% (Average)	★★★
★	Carcass weight (kg) Breed ave: 22.75kg,All breeds ave: 14.98kg	+16kg	52% (Average)	★★★
★★★★★	Carcass conformation (1-15 scale) Breed ave: 2.04,All breeds ave: 1.32	+2.14 scale	48% (Average)	★★★★★

Expected daughter breeding performance				
	Daughter calving diff (% 3 & 4) Breed ave: 5.03%,All breeds ave: 5.81%	+7.6%	23% (Low)	
★★★★★	Daughter Milk (kg) Breed ave: -1.27kg,All breeds ave: 2.09kg	-0.1kg	46% (Average)	★★
★★★★★	Daughter calving interval (days) Breed ave: 0.97days,All breeds ave: -0.6days	-0.15days	38% (Low)	★★★

Additional Information:

Very quiet animal and easy to handle.

Linear composites	Value	Reliability
Muscle	115	48%
Skeletal	93	45%
Function	120	20%

Herd data quality index

N/A

Animal scored. Linear scores and weaning weights in evaluations

Lot 41 CROSS K 352

ID: IE272344060352

Breed: Limousin

Sex: Male

DOB: 09-Sep-2015



Owner: Thomas Feehan - Cross Kilmeena Westport Co Mayo

Breeder:

Sire: Wilodge Goldcard
LM4050

Wilodge Cerberus

Wilodge Tonka
Wilodge Priceless

Sarkley Bellola

Cloughhead Lord
Sarkley Talola

Dam: Cross Gloria
IE272344050269

Wilodge Vantastic

Wilodge Tonka
Ravenelle

Cross Catherine

Ushuaia
Grahams Princess



Star Rating (Within Limousin breed)	Economic Indexes	€uro value per progeny	Index Reliability	Star rating (across all beef breeds)
★★★★★★	Terminal Index	€186	43% (Average)	★★★★★★
★★★★★★	Replacement Index Maternal Cow Traits : Maternal Progeny Traits :	€108 -€13 €121	41% (Average) 40% 42%	★★★★★★
	Dairy Beef			

Star Rating (Within Limousin breed)	Key profit traits	Index Value	Trait Reliability	Star rating (across all beef breeds)
Expected progeny performance				
	Calving difficulty (% 3 & 4) Breed ave: 4.75%,All breeds ave: 4.49%	+6.3%	34% (Low)	
★★★★★	Docility (1-5 scale) Breed ave: -0.07,All breeds ave: 0.01	-0.04 scale	63% (High)	★★★
★★★★★★	Carcass weight (kg) Breed ave: 22.75kg,All breeds ave: 14.98kg	+44kg	50% (Average)	★★★★★★
★★★★★★	Carcass conformation (1-15 scale) Breed ave: 2.04,All breeds ave: 1.32	+2.6 scale	45% (Average)	★★★★★★

Expected daughter breeding performance				
	Daughter calving diff (% 3 & 4) Breed ave: 5.03%,All breeds ave: 5.81%	+3.82%	17% (V Low)	
★★	Daughter Milk (kg) Breed ave: -1.27kg,All breeds ave: 2.09kg	-3.5kg	42% (Average)	★
★★	Daughter calving interval (days) Breed ave: 0.97days,All breeds ave: -0.6days	+1.49days	36% (Low)	★

Additional Information:

Wilodge Goldcard sire, out of a Vantastic dam. Dam very easy calved and very quiet.

Linear composites	Value	Reliability
Muscle	131	51%
Skeletal	128	49%
Function	112	22%

Herd data quality index

N/A

Animal scored. Linear scores and weaning weights in evaluations

Lot 42 MILLBURN KNIGHTSBRIDGE

ID: IE181698350868

Breed: Limousin

Sex: Male

DOB: 10-Sep-2015

Owner: Richard O'Beirne - Ardour Cloghans Hill Tuam Co Galway

Breeder:

Sire: Wilodge Cerberus
WGE

Wilodge Tonka

Oxygene

Wilodge Meclaira

Wilodge Priceless

Broadmeadows Cannon
Wilodge Littlegem

Dam: Millburn Felicity
IE181698380607

Sympa

Octopus

Operette

Millburn Classic

Dauphin

Sleedagh Lovely

Star Rating (Within Limousin breed)	Economic Indexes	€uro value per progeny	Index Reliability	Star rating (across all beef breeds)
★★★★★★	Terminal Index	€162	34% (Low)	★★★★★★
★★★★★★	Replacement Index Maternal Cow Traits : Maternal Progeny Traits :	€128 €19 €109	29% (Low) 27% 35%	★★★★★★
	Dairy Beef			

Star Rating (Within Limousin breed)	Key profit traits	Index Value	Trait Reliability	Star rating (across all beef breeds)
Expected progeny performance				
	Calving difficulty (% 3 & 4) Breed ave: 4.75%,All breeds ave: 4.49%	+4.4%	36% (Low)	
★★	Docility (1-5 scale) Breed ave: -0.07,All breeds ave: 0.01	-0.1 scale	48% (Average)	★
★★★★★★	Carcass weight (kg) Breed ave: 22.75kg,All breeds ave: 14.98kg	+35kg	39% (Low)	★★★★★★
★★★★★★	Carcass conformation (1-15 scale) Breed ave: 2.04,All breeds ave: 1.32	+2.44 scale	32% (Low)	★★★★★★

Expected daughter breeding performance				
	Daughter calving diff (% 3 & 4) Breed ave: 5.03%,All breeds ave: 5.81%	+5.18%	26% (Low)	
★★★★★★	Daughter Milk (kg) Breed ave: -1.27kg,All breeds ave: 2.09kg	+2.7kg	32% (Low)	★★★
★★	Daughter calving interval (days) Breed ave: 0.97days,All breeds ave: -0.6days	+1.55days	19% (V Low)	★

Additional Information:

Linear composites	Value	Reliability
Muscle	124	53%
Skeletal	146	51%
Function	103	29%

Herd data quality index

N/A

Animal scored. Linear scores and weaning weights in evaluations

Lot 43 LIVERPOOL KENNY 2

ID: IE311487870247

Breed: Limousin

Sex: Male

DOB: 11-Sep-2015

Owner: Michael Graham - Keadue East Boyle Co Roscommon

Breeder:

Sire: Kaprico Eravelle
S2106

Wilodge Tonka

Oxygene

Wilodge Meclair

Kaprico Ravelle

Greensons Gigolo
Kaprico Natelle

Dam: Liverpool Ilana
IE311487820218

Cloughhead Ernie

Objat

Cloughhead Nancy

Liverpool Felicity

Sauvignon

Curraghree Temptress



Star Rating (Within Limousin breed)	Economic Indexes	€uro value per progeny	Index Reliability	Star rating (across all beef breeds)
★★★★★★	Terminal Index	€174	39% (Low)	★★★★★★
★★★★★★	Replacement Index Maternal Cow Traits : Maternal Progeny Traits :	€114 -€6 €120	36% (Low) 35% 38%	★★★★★★
	Dairy Beef			

Star Rating (Within Limousin breed)	Key profit traits	Index Value	Trait Reliability	Star rating (across all beef breeds)
Expected progeny performance				
	Calving difficulty (% 3 & 4) Breed ave: 4.75%,All breeds ave: 4.49%	+4.1%	32% (Low)	
★★★★★★	Docility (1-5 scale) Breed ave: -0.07,All breeds ave: 0.01	0.18 scale	61% (High)	★★★★★★
★★★★★★	Carcass weight (kg) Breed ave: 22.75kg,All breeds ave: 14.98kg	+35kg	45% (Average)	★★★★★★
★★★★★★	Carcass conformation (1-15 scale) Breed ave: 2.04,All breeds ave: 1.32	+2.37 scale	40% (Average)	★★★★★★

Expected daughter breeding performance				
	Daughter calving diff (% 3 & 4) Breed ave: 5.03%,All breeds ave: 5.81%	+5.55%	11% (V Low)	
★	Daughter Milk (kg) Breed ave: -1.27kg,All breeds ave: 2.09kg	-3.7kg	37% (Low)	★
★★	Daughter calving interval (days) Breed ave: 0.97days,All breeds ave: -0.6days	+2.42days	34% (Low)	★

Additional Information:

Linear composites	Value	Reliability
Muscle	123	41%
Skeletal	100	39%
Function	100	14%

Herd data quality index

N/A

Animal scored. Linear scores and weaning weights in evaluations

Lot 44 KELTIC KAMATEKAORA

ID: IE281673720178

Breed: Limousin

Sex: Male

DOB: 11-Sep-2015



Owner: Ms. Teleri Thomas - Clongriffin Enfield Co Meath

Breeder:

Sire: Wilodge Cerberus
WGE

Wilodge Tonka

Oxygene

Wilodge Meclaire

Wilodge Priceless

Broadmeadows Cannon
Wilodge Littlegem

Dam: Cwmpedran Autumngold
UK745993500045

Moero

Ourson

Gentille

Cwmpedran Tamar

Cockleshell Olympus
Cwmpedran Poppy



Star Rating (Within Limousin breed)	Economic Indexes	€uro value per progeny	Index Reliability	Star rating (across all beef breeds)
★★★★★★	Terminal Index	€158	50% (Average)	★★★★★★
★★★★★★	Replacement Index Maternal Cow Traits : Maternal Progeny Traits :	€107 €4 €103	48% (Average) 47% 50%	★★★★★★
	Dairy Beef			

Star Rating (Within Limousin breed)	Key profit traits	Index Value	Trait Reliability	Star rating (across all beef breeds)
Expected progeny performance				
	Calving difficulty (% 3 & 4) Breed ave: 4.75%,All breeds ave: 4.49%	+5.2%	52% (Average)	
★★	Docility (1-5 scale) Breed ave: -0.07,All breeds ave: 0.01	-0.12 scale	64% (High)	★
★★★★★★	Carcass weight (kg) Breed ave: 22.75kg,All breeds ave: 14.98kg	+35kg	53% (Average)	★★★★★★
★★★★★★	Carcass conformation (1-15 scale) Breed ave: 2.04,All breeds ave: 1.32	+2.39 scale	48% (Average)	★★★★★★

Expected daughter breeding performance				
	Daughter calving diff (% 3 & 4) Breed ave: 5.03%,All breeds ave: 5.81%	+7.14%	45% (Average)	
★★★★★★	Daughter Milk (kg) Breed ave: -1.27kg,All breeds ave: 2.09kg	+3.1kg	49% (Average)	★★★★
★★	Daughter calving interval (days) Breed ave: 0.97days,All breeds ave: -0.6days	+2.39days	41% (Average)	★

Additional Information:

Well grown bull out of an exceptional breeding cow. 5 star for maternal and terminal. Keltic herd is risk level 1 for Johnes with SAC since 2003.

Linear composites	Value	Reliability
Muscle	129	53%
Skeletal	138	51%
Function	106	28%

Herd data quality index

N/A

Animal scored. Linear scores and weaning weights in evaluations

Lot 45 TOMRILAND KESTREL (ET)

ID: IE381121120596

Breed: Limousin

Sex: Male

DOB: 11-Sep-2015



Owner: Noel Kenny - Tomriland Roundwood Ashford Co Wicklow

Breeder:

Sire: Ampertaine Foreman
S1421

Wilodge Cerberus

Wilodge Tonka
Wilodge Priceless

Ampertaine
Bathsheba

Sympa
Kype Sharon

Dam: Tomriland Edel Et
IE381121160410

Ideal 23

Flasch
Disette

Cloneygowan
Velvet

Nenuphar
Cloonagh Robin Et



Star Rating (Within Limousin breed)	Economic Indexes	€uro value per progeny	Index Reliability	Star rating (across all beef breeds)
★★★★★★	Terminal Index	€181	44% (Average)	★★★★★★
★★★★★★	Replacement Index Maternal Cow Traits : Maternal Progeny Traits :	€150 €33 €117	41% (Average) 40% 45%	★★★★★★
	Dairy Beef			

Star Rating (Within Limousin breed)	Key profit traits	Index Value	Trait Reliability	Star rating (across all beef breeds)
Expected progeny performance				
	Calving difficulty (% 3 & 4) Breed ave: 4.75%,All breeds ave: 4.49%	+6.3%	46% (Average)	
★★★	Docility (1-5 scale) Breed ave: -0.07,All breeds ave: 0.01	-0.07 scale	54% (Average)	★★
★★★★★★	Carcass weight (kg) Breed ave: 22.75kg,All breeds ave: 14.98kg	+42kg	46% (Average)	★★★★★★
★★★★★★	Carcass conformation (1-15 scale) Breed ave: 2.04,All breeds ave: 1.32	+2.72 scale	45% (Average)	★★★★★★

Expected daughter breeding performance				
	Daughter calving diff (% 3 & 4) Breed ave: 5.03%,All breeds ave: 5.81%	+4.23%	40% (Average)	
★★★★	Daughter Milk (kg) Breed ave: -1.27kg,All breeds ave: 2.09kg	-0.6kg	43% (Average)	★★
★★★★	Daughter calving interval (days) Breed ave: 0.97days,All breeds ave: -0.6days	-0.35days	37% (Low)	★★★

Additional Information:

Linear composites	Value	Reliability
Muscle	123	33%
Skeletal	116	32%
Function	105	22%

Herd data quality index

N/A

Animal scored. Scores or weaning weights NOT included in evaluation

Lot 46 FARMLEIGH KOSMO

ID: IE371301350309

Breed: Limousin

Sex: Male

DOB: 12-Sep-2015



Owner: Thomas Swaine - Farmleigh Enniscorthy Co Wexford

Breeder:

Sire: Wilodge Cerberus
WGE

Wilodge Tonka

Oxygene

Wilodge Meclair

Wilodge Priceless

Broadmeadows Cannon

Wilodge Littlegem

Dam: Farmleigh Iconic
IE371301350201

Galbally Flanagan

Cloughhead Lord

Galbally Tinkerbelle

Galbally B 404

Hawthorne Tommy

Millknock Nomad

Star Rating (Within Limousin breed)	Economic Indexes	€uro value per progeny	Index Reliability	Star rating (across all beef breeds)
★★★★★★	Terminal Index	€163	31% (Low)	★★★★★★
★★★★★★	Replacement Index Maternal Cow Traits : Maternal Progeny Traits :	€143 €32 €111	27% (Low) 25% 32%	★★★★★★
	Dairy Beef			

Star Rating (Within Limousin breed)	Key profit traits	Index Value	Trait Reliability	Star rating (across all beef breeds)
Expected progeny performance				
	Calving difficulty (% 3 & 4) Breed ave: 4.75%,All breeds ave: 4.49%	+4%	34% (Low)	
★★★★★★	Docility (1-5 scale) Breed ave: -0.07,All breeds ave: 0.01	0 scale	47% (Average)	★★★
★★★★★★	Carcass weight (kg) Breed ave: 22.75kg,All breeds ave: 14.98kg	+35kg	38% (Low)	★★★★★★
★★★★★★	Carcass conformation (1-15 scale) Breed ave: 2.04,All breeds ave: 1.32	+2.34 scale	31% (Low)	★★★★★★

Expected daughter breeding performance				
	Daughter calving diff (% 3 & 4) Breed ave: 5.03%,All breeds ave: 5.81%	+5.26%	24% (Low)	
★★★★★★	Daughter Milk (kg) Breed ave: -1.27kg,All breeds ave: 2.09kg	+2.2kg	29% (Low)	★★★
★★★	Daughter calving interval (days) Breed ave: 0.97days,All breeds ave: -0.6days	+1.06days	17% (V Low)	★★

Additional Information:

Super bull. Style and shape with easy calving. Off a super cow family.

Linear composites	Value	Reliability
Muscle	142	53%
Skeletal	123	51%
Function	105	26%

Herd data quality index

N/A

Animal scored. Linear scores and weaning weights in evaluations

Lot 47 TOMRILAND KIT (ET)

ID: IE381121130597

Breed: Limousin

Sex: Male

DOB: 12-Sep-2015



Owner: Seamus Cullen - Ballinahinch Newtownmountkennedy Co Wicklow

Breeder: Noel Kenny - Tomriland Roundwood Ashford Co Wicklow

Sire: Ampertaine Foreman
S1421

Wilodge Cerberus

Wilodge Tonka
Wilodge Priceless

Ampertaine
Bathsheba

Sympa
Kype Sharon

Dam: Tomriland Edel Et
IE381121160410

Ideal 23

Flasch
Disette

Cloneygowan
Velvet

Nenuphar
Cloonagh Robin Et



Star Rating (Within Limousin breed)	Economic Indexes	€uro value per progeny	Index Reliability	Star rating (across all beef breeds)
★★★★★★	Terminal Index	€163	44% (Average)	★★★★★★
★★★★★★	Replacement Index Maternal Cow Traits : Maternal Progeny Traits :	€148 €40 €107	41% (Average) 40% 44%	★★★★★★
	Dairy Beef			

Star Rating (Within Limousin breed)	Key profit traits	Index Value	Trait Reliability	Star rating (across all beef breeds)
Expected progeny performance				
	Calving difficulty (% 3 & 4) Breed ave: 4.75%,All breeds ave: 4.49%	+5.3%	46% (Average)	
★★★	Docility (1-5 scale) Breed ave: -0.07,All breeds ave: 0.01	-0.06 scale	48% (Average)	★★
★★★★★★	Carcass weight (kg) Breed ave: 22.75kg,All breeds ave: 14.98kg	+35kg	46% (Average)	★★★★★★
★★★★★★	Carcass conformation (1-15 scale) Breed ave: 2.04,All breeds ave: 1.32	+2.61 scale	44% (Average)	★★★★★★

Expected daughter breeding performance				
	Daughter calving diff (% 3 & 4) Breed ave: 5.03%,All breeds ave: 5.81%	+4.1%	40% (Average)	
★★★★	Daughter Milk (kg) Breed ave: -1.27kg,All breeds ave: 2.09kg	+0.6kg	43% (Average)	★★
★★★★★★	Daughter calving interval (days) Breed ave: 0.97days,All breeds ave: -0.6days	-0.53days	37% (Low)	★★★

Additional Information:

Extremely well made bull. Tremendous back end and extremely docile.

Linear composites	Value	Reliability
Muscle	123	39%
Skeletal	117	38%
Function	105	25%

Herd data quality index

N/A

Animal scored. Scores or weaning weights NOT included in evaluation

Lot 48 ELITE KAMAL ET

ID: IE221062711200

Breed: Limousin

Sex: Male

DOB: 12-Sep-2015



Owner: Daniel Tynan - Beechill Farm Doon Mountrath Co Laois

Breeder: Ed Tynan - Beechill Farm Doon Mountrath Co Laois

Sire: Wilodge Vantastic
VTI

Wilodge Tonka

Oxygene

Wilodge Meclaire

Ravenelle

Jersey

Isabelle

Dam: Elite Eleanora Et
IE221062720698

Vison

Nino

Ritournell

0172 Rucie B

Ideal 23

Nini B



Star Rating (Within Limousin breed)	Economic Indexes	€uro value per progeny	Index Reliability	Star rating (across all beef breeds)
★★★★★★	Terminal Index	€170	48% (Average)	★★★★★★
★★★★★★	Replacement Index Maternal Cow Traits : Maternal Progeny Traits :	€132 €27 €105	47% (Average) 46% 48%	★★★★★★
	Dairy Beef			

Star Rating (Within Limousin breed)	Key profit traits	Index Value	Trait Reliability	Star rating (across all beef breeds)
Expected progeny performance				
	Calving difficulty (% 3 & 4) Breed ave: 4.75%,All breeds ave: 4.49%	+8.6%	47% (Average)	
★★★★★★	Docility (1-5 scale) Breed ave: -0.07,All breeds ave: 0.01	0.07 scale	66% (High)	★★★★★★
★★★★★★	Carcass weight (kg) Breed ave: 22.75kg,All breeds ave: 14.98kg	+42kg	52% (Average)	★★★★★★
★★★★★★	Carcass conformation (1-15 scale) Breed ave: 2.04,All breeds ave: 1.32	+2.7 scale	49% (Average)	★★★★★★

Expected daughter breeding performance				
	Daughter calving diff (% 3 & 4) Breed ave: 5.03%,All breeds ave: 5.81%	+3.1%	45% (Average)	
★	Daughter Milk (kg) Breed ave: -1.27kg,All breeds ave: 2.09kg	-4.2kg	47% (Average)	★
★★★★★★	Daughter calving interval (days) Breed ave: 0.97days,All breeds ave: -0.6days	-1.07days	42% (Average)	★★★

Additional Information:

Linear composites	Value	Reliability
Muscle	131	55%
Skeletal	137	53%
Function	116	30%

Herd data quality index

N/A

Animal scored. Linear scores and weaning weights in evaluations

Lot 49 GRANGEFORD KAAAN ET

ID: IE111194910302

Breed: Limousin

Sex: Male

DOB: 12-Sep-2015



Owner: Gary Morrissey - Grangeford Bennekerry Co Carlow

Breeder:

Sire: Loosebeare Fantastic
S1497

Wilodge Vantastic

Wilodge Tonka

Ravenelle

Loosebeare Sacha

Broadmeadows Cannon

Loosebeare Neauty

Dam: Ampertaine Harmony
UK956438507943

Ampertaine Elgin

Glenrock Ventura

Ampertaine Carla

Ampertaine
Excellence

Ampertaine Abracadabra

Shannas Sarah

Star Rating (Within Limousin breed)	Economic Indexes	€uro value per progeny	Index Reliability	Star rating (across all beef breeds)
★★★★★★	Terminal Index	€154	22% (Low)	★★★★★★
★★★★★★	Replacement Index Maternal Cow Traits : Maternal Progeny Traits :	€111 €12 €98	18% (V Low) 16% 23%	★★★★★★
	Dairy Beef			

Star Rating (Within Limousin breed)	Key profit traits	Index Value	Trait Reliability	Star rating (across all beef breeds)
Expected progeny performance				
	Calving difficulty (% 3 & 4) Breed ave: 4.75%,All breeds ave: 4.49%	+6.3%	25% (Low)	
★★★★★★	Docility (1-5 scale) Breed ave: -0.07,All breeds ave: 0.01	-0.01 scale	27% (Low)	★★★
★★★★★★	Carcass weight (kg) Breed ave: 22.75kg,All breeds ave: 14.98kg	+39kg	29% (Low)	★★★★★★
★★★★★★	Carcass conformation (1-15 scale) Breed ave: 2.04,All breeds ave: 1.32	+2.26 scale	20% (Low)	★★★★★★

Expected daughter breeding performance				
	Daughter calving diff (% 3 & 4) Breed ave: 5.03%,All breeds ave: 5.81%	+4.66%	11% (V Low)	
★★★	Daughter Milk (kg) Breed ave: -1.27kg,All breeds ave: 2.09kg	-0.9kg	19% (V Low)	★★
★★★★	Daughter calving interval (days) Breed ave: 0.97days,All breeds ave: -0.6days	+0.44days	14% (V Low)	★★

Additional Information:

Linear composites	Value	Reliability
Muscle	134	25%
Skeletal	125	25%
Function	99	14%

Herd data quality index

N/A

Animal scored. Linear scores and weaning weights in evaluations

Lot 50 MARLHILL KEVIN

ID: IE341130991651

Breed: Limousin

Sex: Male

DOB: 12-Sep-2015

Owner: James Parkinson - Marlhill Newinn Cashel Co Tipperary

Breeder:

Sire: Woodview Gregory
IE121584860811

Fieldson Alf

Gunnerfleet Plunas

Eden Natasha

Woodview Peggy

Barnhill Harry

Keelaclohane Jody

Dam: Marlhill Enya
IE341130911066

Millburn Billybob
(Et)

Mas Du Clo

0133 Olympe

Marlhill Cynthia

Malibu

Marlhill Petunia



Star Rating (Within Limousin breed)	Economic Indexes	€uro value per progeny	Index Reliability	Star rating (across all beef breeds)
★★★★★★	Terminal Index	€137	43% (Average)	★★★★★★
★★★★★★	Replacement Index Maternal Cow Traits : Maternal Progeny Traits :	€132 €37 €95	41% (Average) 40% 42%	★★★★★★
	Dairy Beef			

Star Rating (Within Limousin breed)	Key profit traits	Index Value	Trait Reliability	Star rating (across all beef breeds)
Expected progeny performance				
	Calving difficulty (% 3 & 4) Breed ave: 4.75%,All breeds ave: 4.49%	+4.1%	34% (Low)	
★★★★★★	Docility (1-5 scale) Breed ave: -0.07,All breeds ave: 0.01	0.05 scale	57% (Average)	★★★★★★
★★★★★	Carcass weight (kg) Breed ave: 22.75kg,All breeds ave: 14.98kg	+26kg	51% (Average)	★★★★★★
★★★★★	Carcass conformation (1-15 scale) Breed ave: 2.04,All breeds ave: 1.32	+2.2 scale	47% (Average)	★★★★★★

Expected daughter breeding performance				
	Daughter calving diff (% 3 & 4) Breed ave: 5.03%,All breeds ave: 5.81%	+5.22%	18% (V Low)	
★★★★★★	Daughter Milk (kg) Breed ave: -1.27kg,All breeds ave: 2.09kg	+2.2kg	43% (Average)	★★★★
★★★	Daughter calving interval (days) Breed ave: 0.97days,All breeds ave: -0.6days	+1.6days	38% (Low)	★

Additional Information:

Linear composites	Value	Reliability
Muscle	119	49%
Skeletal	116	47%
Function	103	19%

Herd data quality index

N/A

Animal scored. Linear scores and weaning weights in evaluations

Lot 51 MILLBURN KNOWLEDGE

ID: IE181698360869

Breed: Limousin

Sex: Male

DOB: 12-Sep-2015

Owner: Richard O'Beirne - Ardour Cloghans Hill Tuam Co Galway

Breeder:

Sire: Fieldson Alf
S511

Gunnerfleet Plunas

Tunnelby Monkeytricks

Gunnerfleet Luna

Eden Natasha

Broadmeadows Cannon

Birtles Daisy

Dam: Millburn Vera
IE181698370309

Mas Du Clo

Bambino

Cosette

Sleedagh May

Lisnacran Jack

Sleedagh Ingrid

Star Rating (Within Limousin breed)	Economic Indexes	€uro value per progeny	Index Reliability	Star rating (across all beef breeds)
★★★★★★	Terminal Index	€142	36% (Low)	★★★★★★
★★★	Replacement Index Maternal Cow Traits : Maternal Progeny Traits :	€74 -€20 €94	32% (Low) 31% 36%	★★★★
	Dairy Beef			

Star Rating (Within Limousin breed)	Key profit traits	Index Value	Trait Reliability	Star rating (across all beef breeds)
Expected progeny performance				
	Calving difficulty (% 3 & 4) Breed ave: 4.75%,All breeds ave: 4.49%	+4.9%	38% (Low)	
★★★★★★	Docility (1-5 scale) Breed ave: -0.07,All breeds ave: 0.01	0.04 scale	49% (Average)	★★★★
★★★★★★	Carcass weight (kg) Breed ave: 22.75kg,All breeds ave: 14.98kg	+31kg	42% (Average)	★★★★★★
★★★★★★	Carcass conformation (1-15 scale) Breed ave: 2.04,All breeds ave: 1.32	+2.38 scale	37% (Low)	★★★★★★

Expected daughter breeding performance				
	Daughter calving diff (% 3 & 4) Breed ave: 5.03%,All breeds ave: 5.81%	+5.49%	30% (Low)	
★★★	Daughter Milk (kg) Breed ave: -1.27kg,All breeds ave: 2.09kg	-0.7kg	35% (Low)	★★
★	Daughter calving interval (days) Breed ave: 0.97days,All breeds ave: -0.6days	+4.52days	26% (Low)	★

Additional Information:

Linear composites	Value	Reliability
Muscle	128	54%
Skeletal	128	52%
Function	133	30%

Herd data quality index

N/A

Animal scored. Linear scores and weaning weights in evaluations

Lot 52 OVAUN KING HENRY

ID: IE311410370262

Breed: Limousin

Sex: Male

DOB: 14-Sep-2015

Owner: Michael Gunn - Ovaun Elphin Co Roscommon

Breeder:

Sire: Abot Mn
S1507



Dam: Millstone Evita
UK166375600101



Star Rating (Within Limousin breed)	Economic Indexes	€uro value per progeny	Index Reliability	Star rating (across all beef breeds)
★★★★★	Terminal Index	€125	40% (Average)	★★★★★
★★★★★★	Replacement Index Maternal Cow Traits : Maternal Progeny Traits :	€146 €66 €81	37% (Low) 37% 38%	★★★★★★
	Dairy Beef			

Star Rating (Within Limousin breed)	Key profit traits	Index Value	Trait Reliability	Star rating (across all beef breeds)
Expected progeny performance				
	Calving difficulty (% 3 & 4) Breed ave: 4.75%,All breeds ave: 4.49%	+6.3%	29% (Low)	
★★★★★★	Docility (1-5 scale) Breed ave: -0.07,All breeds ave: 0.01	0.04 scale	57% (Average)	★★★★★★
★★★★★	Carcass weight (kg) Breed ave: 22.75kg,All breeds ave: 14.98kg	+27kg	49% (Average)	★★★★★★
★★★	Carcass conformation (1-15 scale) Breed ave: 2.04,All breeds ave: 1.32	+1.95 scale	43% (Average)	★★★★★★

Expected daughter breeding performance				
	Daughter calving diff (% 3 & 4) Breed ave: 5.03%,All breeds ave: 5.81%	+4.64%	11% (V Low)	
★★★★★★	Daughter Milk (kg) Breed ave: -1.27kg,All breeds ave: 2.09kg	+5.7kg	44% (Average)	★★★★★★
★★★	Daughter calving interval (days) Breed ave: 0.97days,All breeds ave: -0.6days	+1.02days	34% (Low)	★★★

Additional Information:

Abot is an outcross terminal sire from France. Dam is an excellent Neuf cow. Very docile bull. Prize winner at local shows. Genotyped.

Linear composites	Value	Reliability
Muscle	111	38%
Skeletal	114	35%
Function	115	10%

Herd data quality index

N/A

Animal scored. Linear scores and weaning weights in evaluations

Lot 53 COOLFERN KINNETIC

ID: IE191560630063

Breed: Limousin

Sex: Male

DOB: 14-Sep-2015

Owner: Thomas M O'Leary - Fernmoor Coolroe North Killorglin Co Kerry

Breeder:

Sire: Lennon Frosty
FTY

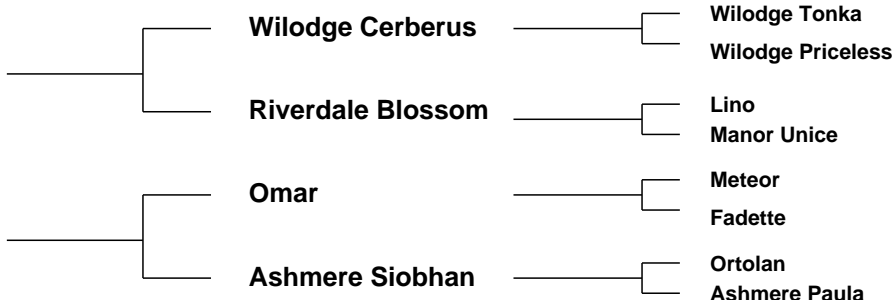

Star Rating (Within Limousin breed)	Economic Indexes	€uro value per progeny	Index Reliability	Star rating (across all beef breeds)
★★★★★★	Terminal Index	€139	45% (Average)	★★★★★★
★★★	Replacement Index Maternal Cow Traits : Maternal Progeny Traits :	€80 -€14 €94	41% (Average) 40% 44%	★★★★
	Dairy Beef			

Star Rating (Within Limousin breed)	Key profit traits	Index Value	Trait Reliability	Star rating (across all beef breeds)
Expected progeny performance				
	Calving difficulty (% 3 & 4) Breed ave: 4.75%,All breeds ave: 4.49%	+4.1%	36% (Low)	
★	Docility (1-5 scale) Breed ave: -0.07,All breeds ave: 0.01	-0.14 scale	56% (Average)	★
★★★★★	Carcass weight (kg) Breed ave: 22.75kg,All breeds ave: 14.98kg	+25kg	52% (Average)	★★★★★★
★★★★★	Carcass conformation (1-15 scale) Breed ave: 2.04,All breeds ave: 1.32	+2.17 scale	48% (Average)	★★★★★★

Expected daughter breeding performance				
	Daughter calving diff (% 3 & 4) Breed ave: 5.03%,All breeds ave: 5.81%	+5.74%	20% (Low)	
★★★★★	Daughter Milk (kg) Breed ave: -1.27kg,All breeds ave: 2.09kg	-0.2kg	44% (Average)	★★
★★★	Daughter calving interval (days) Breed ave: 0.97days,All breeds ave: -0.6days	+0.69days	38% (Low)	★★

Additional Information:

Well balanced bull.

Linear composites	Value	Reliability
Muscle	114	47%
Skeletal	105	45%
Function	106	18%

Herd data quality index

N/A

Animal scored. Linear scores and weaning weights in evaluations

Lot 54 FARMLEIGH KHAN ET (P)

ID: IE371301330315

Breed: Limousin

Sex: Male

DOB: 15-Sep-2015



Owner: Thomas Swaine - Farmleigh Enniscorthy Co Wexford

Breeder:

Sire: Greensons Howlett
S2222

Towthorpe Black
Dodge

Junior

Mapleleaf Oriel

Greensons Tiskie

Goldies Raver
Greensons Midge

Dam: Farmleigh Hip Hop Et
IE371301380187

Wilodge Cerberus

Wilodge Tonka
Wilodge Priceless

Roundhill
Dbelladone 1142

Mas Du Clo
Roundhill Trophie Et

Star Rating (Within Limousin breed)	Economic Indexes	€uro value per progeny	Index Reliability	Star rating (across all beef breeds)
★★★★★★	Terminal Index	€152	19% (V Low)	★★★★★★
★★★★★★	Replacement Index Maternal Cow Traits : Maternal Progeny Traits :	€104 €0 €104	15% (V Low) 14% 19%	★★★★★★
	Dairy Beef			

Star Rating (Within Limousin breed)	Key profit traits	Index Value	Trait Reliability	Star rating (across all beef breeds)
Expected progeny performance				
	Calving difficulty (% 3 & 4) Breed ave: 4.75%,All breeds ave: 4.49%	+4.05%	21% (Low)	
★★★★★	Docility (1-5 scale) Breed ave: -0.07,All breeds ave: 0.01	-0.04 scale	19% (V Low)	★★★
★★★★★★	Carcass weight (kg) Breed ave: 22.75kg,All breeds ave: 14.98kg	+32kg	26% (Low)	★★★★★★
★★★★★	Carcass conformation (1-15 scale) Breed ave: 2.04,All breeds ave: 1.32	+2.13 scale	16% (V Low)	★★★★★★

Expected daughter breeding performance				
	Daughter calving diff (% 3 & 4) Breed ave: 5.03%,All breeds ave: 5.81%	+5.6%	9% (V Low)	
★★★★★★	Daughter Milk (kg) Breed ave: -1.27kg,All breeds ave: 2.09kg	+1.2kg	18% (V Low)	★★★
★★★	Daughter calving interval (days) Breed ave: 0.97days,All breeds ave: -0.6days	+1.29days	13% (V Low)	★

Additional Information:

Heterozygous polled bull, off one of our best cow families.

Linear composites	Value	Reliability
Muscle	123	20%
Skeletal	118	18%
Function	109	9%

Herd data quality index

N/A

Animal scored. Linear scores and weaning weights in evaluations

Lot 55 FARMLEIGH KASPER

ID: IE371301310313

Breed: Limousin

Sex: Male

DOB: 15-Sep-2015



Owner: Thomas Swaine - Farmleigh Enniscorthy Co Wexford

Breeder:

Sire: Gamin
ZGM

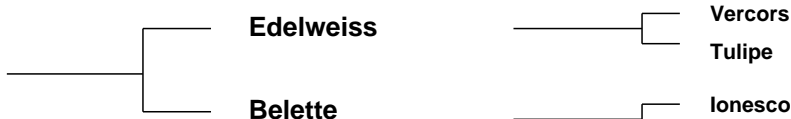

Dam: Farmleigh Giggles Et
IE371301320132

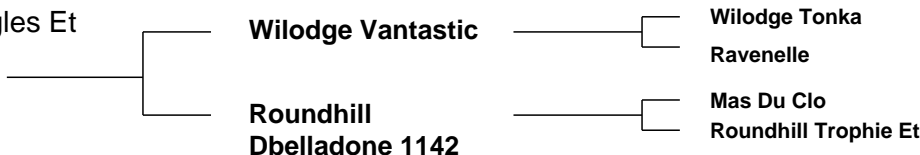

Star Rating (Within Limousin breed)	Economic Indexes	€uro value per progeny	Index Reliability	Star rating (across all beef breeds)
★★★★★★	Terminal Index	€151	30% (Low)	★★★★★★
★★★★	Replacement Index Maternal Cow Traits : Maternal Progeny Traits :	€89 -€9 €98	23% (Low) 20% 30%	★★★★
	Dairy Beef			

Star Rating (Within Limousin breed)	Key profit traits	Index Value	Trait Reliability	Star rating (across all beef breeds)
Expected progeny performance				
	Calving difficulty (% 3 & 4) Breed ave: 4.75%,All breeds ave: 4.49%	+6.55%	33% (Low)	
★★★★★★	Docility (1-5 scale) Breed ave: -0.07,All breeds ave: 0.01	0.02 scale	37% (Low)	★★★
★★★★★★	Carcass weight (kg) Breed ave: 22.75kg,All breeds ave: 14.98kg	+32kg	33% (Low)	★★★★★★
★★★★★★	Carcass conformation (1-15 scale) Breed ave: 2.04,All breeds ave: 1.32	+2.69 scale	31% (Low)	★★★★★★

Expected daughter breeding performance				
	Daughter calving diff (% 3 & 4) Breed ave: 5.03%,All breeds ave: 5.81%	+4.45%	19% (V Low)	
★★	Daughter Milk (kg) Breed ave: -1.27kg,All breeds ave: 2.09kg	-2.7kg	21% (Low)	★
★★★	Daughter calving interval (days) Breed ave: 0.97days,All breeds ave: -0.6days	+1.19days	16% (V Low)	★

Additional Information:

Son of Gamin, length and style off a super Vantastic cow. Maternal brother maintained as stockbull at Farmleigh.

Linear composites	Value	Reliability
Muscle	141	34%
Skeletal	121	34%
Function	120	16%

Herd data quality index

N/A

Animal scored. Scores or weaning weights NOT included in evaluation

Lot 56 LIVERPOOL KIAN

ID: IE311487880248

Breed: Limousin

Sex: Male

DOB: 16-Sep-2015

Owner: Michael Graham - Keadue East Boyle Co Roscommon

Breeder:

Sire: Kaprico Eravelle
S2106

Wilodge Tonka

Oxygene

Wilodge Meclaire

Kaprico Ravelle

Greensons Gigolo
Kaprico Natelle



Dam: Liverpool Havana
IE311487870214

Cloughhead Ernie

Objat

Cloughhead Nancy

Liverpool Exquisite

Shire Milton

Curraghree Pretty Woman

Star Rating (Within Limousin breed)	Economic Indexes	€uro value per progeny	Index Reliability	Star rating (across all beef breeds)
★★★★★★	Terminal Index	€180	39% (Low)	★★★★★★
★★★★★★	Replacement Index Maternal Cow Traits : Maternal Progeny Traits :	€130 €6 €124	36% (Low) 35% 38%	★★★★★★
	Dairy Beef			

Star Rating (Within Limousin breed)	Key profit traits	Index Value	Trait Reliability	Star rating (across all beef breeds)
Expected progeny performance				
	Calving difficulty (% 3 & 4) Breed ave: 4.75%,All breeds ave: 4.49%	+4%	33% (Low)	
★★★★★★	Docility (1-5 scale) Breed ave: -0.07,All breeds ave: 0.01	0.05 scale	61% (High)	★★★★★★
★★★★★★	Carcass weight (kg) Breed ave: 22.75kg,All breeds ave: 14.98kg	+39kg	45% (Average)	★★★★★★
★★★★★★	Carcass conformation (1-15 scale) Breed ave: 2.04,All breeds ave: 1.32	+2.29 scale	40% (Average)	★★★★★★

Expected daughter breeding performance				
	Daughter calving diff (% 3 & 4) Breed ave: 5.03%,All breeds ave: 5.81%	+5.74%	11% (V Low)	
★★★	Daughter Milk (kg) Breed ave: -1.27kg,All breeds ave: 2.09kg	-1.1kg	37% (Low)	★
★	Daughter calving interval (days) Breed ave: 0.97days,All breeds ave: -0.6days	+2.97days	34% (Low)	★

Additional Information:

Linear composites	Value	Reliability
Muscle	123	39%
Skeletal	120	37%
Function	116	13%

Herd data quality index

N/A

Animal scored. Linear scores and weaning weights in evaluations

Lot 57 BARRYROE KANE

ID: IE141928630194

Breed: Limousin

Sex: Male

DOB: 16-Sep-2015



Owner: James Wycherley - Ballyvorisheen Carrignavar Co Cork

Breeder:

Sire: Chaumeil
S1427

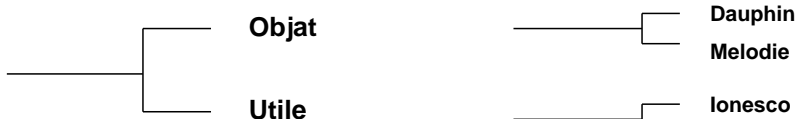

Dam: Barryroe Florence
IE141928650114



Star Rating (Within Limousin breed)	Economic Indexes	€uro value per progeny	Index Reliability	Star rating (across all beef breeds)
★★	Terminal Index	€111	45% (Average)	★★★★
★★★★	Replacement Index Maternal Cow Traits : Maternal Progeny Traits :	€95 €20 €74	41% (Average) 40% 45%	★★★★★
	Dairy Beef			

Star Rating (Within Limousin breed)	Key profit traits	Index Value	Trait Reliability	Star rating (across all beef breeds)
Expected progeny performance				
	Calving difficulty (% 3 & 4) Breed ave: 4.75%,All breeds ave: 4.49%	+4.2%	38% (Low)	
★★★★★	Docility (1-5 scale) Breed ave: -0.07,All breeds ave: 0.01	0.1 scale	62% (High)	★★★★★
★★	Carcass weight (kg) Breed ave: 22.75kg,All breeds ave: 14.98kg	+18kg	51% (Average)	★★★★
★★★★	Carcass conformation (1-15 scale) Breed ave: 2.04,All breeds ave: 1.32	+2.2 scale	46% (Average)	★★★★★

Expected daughter breeding performance				
	Daughter calving diff (% 3 & 4) Breed ave: 5.03%,All breeds ave: 5.81%	+5.24%	14% (V Low)	
★★	Daughter Milk (kg) Breed ave: -1.27kg,All breeds ave: 2.09kg	-2.7kg	43% (Average)	★
★★★★	Daughter calving interval (days) Breed ave: 0.97days,All breeds ave: -0.6days	-0.06days	37% (Low)	★★

Additional Information:

Linear composites	Value	Reliability
Muscle	118	45%
Skeletal	107	43%
Function	105	14%

Herd data quality index

N/A

Animal scored. Linear scores and weaning weights in evaluations

Lot 58 FARMLEIGH KINGSLY

ID: IE371301340316

Breed: Limousin

Sex: Male

DOB: 16-Sep-2015



Owner: Thomas Swaine - Farmleigh Enniscorthy Co Wexford

Breeder:

Sire: Loosebeare Fantastic
S1497

Wilodge Vantastic

Wilodge Tonka

Ravenelle

Loosebeare Sacha

Broadmeadows Cannon

Loosebeare Neauty

Dam: Farmleigh Heavenly
IE371301360152

On-Dit

Indecis

Franchon

Ballydaniel Brigit

Rosscahill Uri

Ballydaniel Treda

Star Rating (Within Limousin breed)	Economic Indexes	€uro value per progeny	Index Reliability	Star rating (across all beef breeds)
★★★★★★	Terminal Index	€150	26% (Low)	★★★★★★
★★★★★★	Replacement Index Maternal Cow Traits : Maternal Progeny Traits :	€118 €19 €98	20% (Low) 17% 27%	★★★★★★
	Dairy Beef			

Star Rating (Within Limousin breed)	Key profit traits	Index Value	Trait Reliability	Star rating (across all beef breeds)
Expected progeny performance				
	Calving difficulty (% 3 & 4) Breed ave: 4.75%,All breeds ave: 4.49%	+5.2%	32% (Low)	
★★★★★★	Docility (1-5 scale) Breed ave: -0.07,All breeds ave: 0.01	0 scale	44% (Average)	★★★
★★★★★★	Carcass weight (kg) Breed ave: 22.75kg,All breeds ave: 14.98kg	+35kg	31% (Low)	★★★★★★
★★★★★	Carcass conformation (1-15 scale) Breed ave: 2.04,All breeds ave: 1.32	+2.22 scale	22% (Low)	★★★★★★

Expected daughter breeding performance				
	Daughter calving diff (% 3 & 4) Breed ave: 5.03%,All breeds ave: 5.81%	+3.74%	17% (V Low)	
★★★★★	Daughter Milk (kg) Breed ave: -1.27kg,All breeds ave: 2.09kg	-0.1kg	17% (V Low)	★★
★★	Daughter calving interval (days) Breed ave: 0.97days,All breeds ave: -0.6days	+1.66days	13% (V Low)	★

Additional Information:

Thick muscular young bull out of milky On-Dit cow.

Linear composites	Value	Reliability
Muscle	118	51%
Skeletal	124	49%
Function	110	19%

Herd data quality index

N/A

Animal scored. Linear scores and weaning weights in evaluations

Lot 59 ROUNDHILL KORNERSTONE (P)

ID: IE241280241623

Breed: Limousin

Sex: Male

DOB: 16-Sep-2015



Owner: Timothy Corridan - Castlequarter House Fedamore Co Limerick

Breeder:

Sire: Hinz P P
S1424

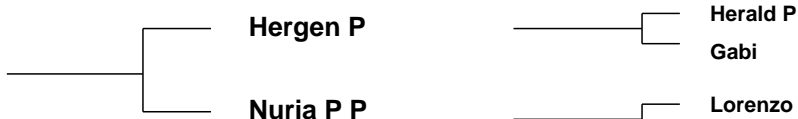

Dam: Roundhill Hondine 1348
IE241280211348

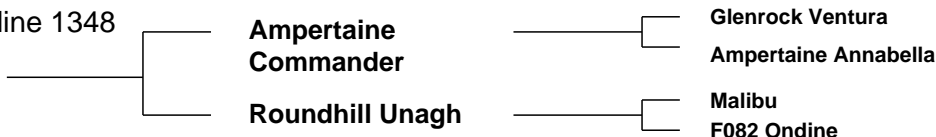

Star Rating (Within Limousin breed)	Economic Indexes	€uro value per progeny	Index Reliability	Star rating (across all beef breeds)
★★★★★★	Terminal Index	€134	43% (Average)	★★★★★★
★★★★★★	Replacement Index Maternal Cow Traits : Maternal Progeny Traits :	€104 €16 €88	39% (Low) 37% 44%	★★★★★★
	Dairy Beef			

Star Rating (Within Limousin breed)	Key profit traits	Index Value	Trait Reliability	Star rating (across all beef breeds)
Expected progeny performance				
	Calving difficulty (% 3 & 4) Breed ave: 4.75%,All breeds ave: 4.49%	+4.6%	47% (Average)	
★★★★★★	Docility (1-5 scale) Breed ave: -0.07,All breeds ave: 0.01	0 scale	55% (Average)	★★★
★★★★★	Carcass weight (kg) Breed ave: 22.75kg,All breeds ave: 14.98kg	+25kg	45% (Average)	★★★★★★
★★★★★	Carcass conformation (1-15 scale) Breed ave: 2.04,All breeds ave: 1.32	+2.18 scale	40% (Average)	★★★★★★

Expected daughter breeding performance				
	Daughter calving diff (% 3 & 4) Breed ave: 5.03%,All breeds ave: 5.81%	+6.04%	35% (Low)	
★★★★★	Daughter Milk (kg) Breed ave: -1.27kg,All breeds ave: 2.09kg	+0.4kg	37% (Low)	★★
★★★★★★	Daughter calving interval (days) Breed ave: 0.97days,All breeds ave: -0.6days	-0.85days	33% (Low)	★★★

Additional Information:

Polled bull from the HOnDine family. Genotyped. 5 Star Terminal and Replacement Values. Roundhill is accredited Level 1 Johnes with SAC since 2009.

Linear composites	Value	Reliability
Muscle	119	49%
Skeletal	117	47%
Function	113	19%

Herd data quality index

N/A

Animal scored. Linear scores and weaning weights in evaluations

Lot 60 ELITE KEMP ET

ID: IE221062731193

Breed: Limousin

Sex: Male

DOB: 17-Sep-2015



Owner: Daniel Tynan - Beechill Farm Doon Mountrath Co Laois

Breeder: Ed Tynan - Beechill Farm Doon Mountrath Co Laois

Sire: Wilodge Vantastic
VTI

Wilodge Tonka

Oxygene

Wilodge Meclaire

Ravenelle

Jersey

Isabelle

Dam: Elite Eleanora Et
IE221062720698

Vison

Nino

Ritournell

0172 Rucie B

Ideal 23

Nini B



Star Rating (Within Limousin breed)	Economic Indexes	€uro value per progeny	Index Reliability	Star rating (across all beef breeds)
★★★★★★	Terminal Index	€172	48% (Average)	★★★★★★
★★★★★★	Replacement Index Maternal Cow Traits : Maternal Progeny Traits :	€120 €12 €108	47% (Average) 46% 48%	★★★★★★
	Dairy Beef			

Star Rating (Within Limousin breed)	Key profit traits	Index Value	Trait Reliability	Star rating (across all beef breeds)
Expected progeny performance				
	Calving difficulty (% 3 & 4) Breed ave: 4.75%,All breeds ave: 4.49%	+7.7%	47% (Average)	
★★★	Docility (1-5 scale) Breed ave: -0.07,All breeds ave: 0.01	-0.08 scale	66% (High)	★
★★★★★★	Carcass weight (kg) Breed ave: 22.75kg,All breeds ave: 14.98kg	+42kg	52% (Average)	★★★★★★
★★★★★★	Carcass conformation (1-15 scale) Breed ave: 2.04,All breeds ave: 1.32	+2.75 scale	49% (Average)	★★★★★★

Expected daughter breeding performance				
	Daughter calving diff (% 3 & 4) Breed ave: 5.03%,All breeds ave: 5.81%	+3.1%	45% (Average)	
★	Daughter Milk (kg) Breed ave: -1.27kg,All breeds ave: 2.09kg	-4.9kg	47% (Average)	★
★★★★★★	Daughter calving interval (days) Breed ave: 0.97days,All breeds ave: -0.6days	-0.92days	42% (Average)	★★★

Additional Information:

Linear composites	Value	Reliability
Muscle	133	55%
Skeletal	137	53%
Function	113	30%

Herd data quality index

N/A

Animal scored. Linear scores and weaning weights in evaluations

Lot 61 MILAN KESTREL

ID: IE321461540803

Breed: Limousin

Sex: Male

DOB: 17-Sep-2015

Owner: Donal Mckeon - Carrowcarden Enniscrone Co Sligo

Breeder:

Sire: Derriaghy Enfield
S1288

Broadmeadows
Cannon

Broadmeadows Vip
Broadmeadows Ainsi

Lenagh Utopia

Nenuphar
Glenrock Renata

Dam: Milan Dixie
IE321461570608

Neuf

Cassis
Jungle

Greenwell Anelia

Tanin
Greenwell Nell

Star Rating (Within Limousin breed)	Economic Indexes	€uro value per progeny	Index Reliability	Star rating (across all beef breeds)
★★★★★	Terminal Index	€125	25% (Low)	★★★★★
★★★	Replacement Index Maternal Cow Traits : Maternal Progeny Traits :	€77 -€4 €80	20% (Low) 18% 25%	★★★★★
	Dairy Beef			

Star Rating (Within Limousin breed)	Key profit traits	Index Value	Trait Reliability	Star rating (across all beef breeds)
Expected progeny performance				
	Calving difficulty (% 3 & 4) Breed ave: 4.75%,All breeds ave: 4.49%	+5.8%	29% (Low)	
★★★★★★	Docility (1-5 scale) Breed ave: -0.07,All breeds ave: 0.01	0.08 scale	42% (Average)	★★★★★★
★★★★★	Carcass weight (kg) Breed ave: 22.75kg,All breeds ave: 14.98kg	+27kg	31% (Low)	★★★★★★
★★★★★★	Carcass conformation (1-15 scale) Breed ave: 2.04,All breeds ave: 1.32	+2.28 scale	23% (Low)	★★★★★★

Expected daughter breeding performance				
	Daughter calving diff (% 3 & 4) Breed ave: 5.03%,All breeds ave: 5.81%	+6.12%	16% (V Low)	
★★★	Daughter Milk (kg) Breed ave: -1.27kg,All breeds ave: 2.09kg	-1.8kg	23% (Low)	★
★★	Daughter calving interval (days) Breed ave: 0.97days,All breeds ave: -0.6days	+2.1days	13% (V Low)	★

Additional Information:

Very shapey bull with super top and loin. Very quiet. Genotyped.

Linear composites	Value	Reliability
Muscle	124	41%
Skeletal	114	39%
Function	121	15%

Herd data quality index

N/A

Animal scored. Linear scores and weaning weights in evaluations

Lot 62 KNOCKIEL KNOX

ID: IE221334230219

Breed: Limousin

Sex: Male

DOB: 18-Sep-2015



Owner: Mr Brian Campion - Knockiel House Rathdowney Co Laois

Breeder:

Sire: Carrowreagh Honduras
ZCH

On-Dit

Indecis

Franchon

0126 Osephine

Incomparable
Josephine

Dam: Knockiel Dani
IE221334280082

Milbrook Tanko

Mas Du Clo

Milbrook Monique Et

Knockiel Babe

Ramses

0133 Perle



Star Rating (Within Limousin breed)	Economic Indexes	€uro value per progeny	Index Reliability	Star rating (across all beef breeds)
★★★★★	Terminal Index	€123	43% (Average)	★★★★★
★★★★★	Replacement Index Maternal Cow Traits : Maternal Progeny Traits :	€88 €14 €74	42% (Average) 41% 44%	★★★★★
	Dairy Beef			

Star Rating (Within Limousin breed)	Key profit traits	Index Value	Trait Reliability	Star rating (across all beef breeds)
Expected progeny performance				
	Calving difficulty (% 3 & 4) Breed ave: 4.75%,All breeds ave: 4.49%	+7.7%	39% (Low)	
★★★	Docility (1-5 scale) Breed ave: -0.07,All breeds ave: 0.01	-0.09 scale	64% (High)	★
★★★★★	Carcass weight (kg) Breed ave: 22.75kg,All breeds ave: 14.98kg	+34kg	48% (Average)	★★★★★
★	Carcass conformation (1-15 scale) Breed ave: 2.04,All breeds ave: 1.32	+1.82 scale	42% (Average)	★★★★★

Expected daughter breeding performance				
	Daughter calving diff (% 3 & 4) Breed ave: 5.03%,All breeds ave: 5.81%	+3.74%	18% (V Low)	
★★★★★	Daughter Milk (kg) Breed ave: -1.27kg,All breeds ave: 2.09kg	+0.2kg	44% (Average)	★★
★★	Daughter calving interval (days) Breed ave: 0.97days,All breeds ave: -0.6days	+2.2days	38% (Low)	★

Additional Information:

Quality bull with great temperament. Good mix of both maternal and terminal traits.

Linear composites	Value	Reliability
Muscle	108	47%
Skeletal	107	45%
Function	123	17%

Herd data quality index

N/A

Animal scored. Linear scores and weaning weights in evaluations

Lot 63 TEMPLEQUAIN KEL

ID: IE221241771420

Breed: Limousin

Twin to Male

Sex: Male

DOB: 19-Sep-2015

Owner: Thomas O'Shea - Templequain Rathdowney Portlaoise Co Laois

Breeder:

Sire: Ampertaine Foreman
S1421

Wilodge Cerberus

Wilodge Tonka
Wilodge Priceless

Ampertaine
Bathsheba

Sympa
Kype Sharon

Dam: Templequain Harriet
IE221241721093

Goldies Terence

Ideal 23
Emue

Templequain
Emerald

Milbrook Tanko
Templequain Vicky (Et)



Star Rating (Within Limousin breed)	Economic Indexes	€uro value per progeny	Index Reliability	Star rating (across all beef breeds)
★★★★★★	Terminal Index	€177	41% (Average)	★★★★★★
★★★★★★	Replacement Index Maternal Cow Traits : Maternal Progeny Traits :	€169 €50 €119	39% (Low) 38% 40%	★★★★★★
	Dairy Beef			

Star Rating (Within Limousin breed)	Key profit traits	Index Value	Trait Reliability	Star rating (across all beef breeds)
Expected progeny performance				
	Calving difficulty (% 3 & 4) Breed ave: 4.75%,All breeds ave: 4.49%	+4.5%	29% (Low)	
★★	Docility (1-5 scale) Breed ave: -0.07,All breeds ave: 0.01	-0.1 scale	56% (Average)	★
★★★★★★	Carcass weight (kg) Breed ave: 22.75kg,All breeds ave: 14.98kg	+37kg	50% (Average)	★★★★★★
★★★★★★	Carcass conformation (1-15 scale) Breed ave: 2.04,All breeds ave: 1.32	+2.7 scale	45% (Average)	★★★★★★

Expected daughter breeding performance				
	Daughter calving diff (% 3 & 4) Breed ave: 5.03%,All breeds ave: 5.81%	+4.08%	16% (V Low)	
★★★★★★	Daughter Milk (kg) Breed ave: -1.27kg,All breeds ave: 2.09kg	+2.9kg	43% (Average)	★★★
★★★★	Daughter calving interval (days) Breed ave: 0.97days,All breeds ave: -0.6days	+0.4days	36% (Low)	★★

Additional Information:

Easy fleshing type bull with great shape. Should be easy calving. Exceptional eurostar values. Genotyped.

Linear composites	Value	Reliability
Muscle	132	49%
Skeletal	122	47%
Function	102	23%

Herd data quality index

N/A

Animal scored. Linear scores and weaning weights in evaluations

Lot 64 MILLBURN KEG

ID: IE181698390871

Breed: Limousin

Sex: Male

DOB: 20-Sep-2015

Owner: Richard O'Beirne - Ardour Cloghans Hill Tuam Co Galway

Breeder:

Sire: Ampertaine Commander
APM

Glenrock Ventura

Glenrock Spartacus
Glenrock Saspirilla

Ampertaine
Annabella

Sympa
Kype Sharon

Dam: Millburn Ella
IE181698340561

Mas Du Clo

Bambino
Cosette

Benbulben Lola

Barnhill Harry
Duhallow Violet

Star Rating (Within Limousin breed)	Economic Indexes	€uro value per progeny	Index Reliability	Star rating (across all beef breeds)
★★★★★	Terminal Index	€125	34% (Low)	★★★★★
★★★★★	Replacement Index Maternal Cow Traits : Maternal Progeny Traits :	€93 €10 €83	29% (Low) 26% 35%	★★★★★
	Dairy Beef			

Star Rating (Within Limousin breed)	Key profit traits	Index Value	Trait Reliability	Star rating (across all beef breeds)
Expected progeny performance				
	Calving difficulty (% 3 & 4) Breed ave: 4.75%,All breeds ave: 4.49%	+4.7%	36% (Low)	
★★	Docility (1-5 scale) Breed ave: -0.07,All breeds ave: 0.01	-0.11 scale	48% (Average)	★
★★★★★	Carcass weight (kg) Breed ave: 22.75kg,All breeds ave: 14.98kg	+24kg	39% (Low)	★★★★★
★★★★★	Carcass conformation (1-15 scale) Breed ave: 2.04,All breeds ave: 1.32	+2.42 scale	33% (Low)	★★★★★

Expected daughter breeding performance				
	Daughter calving diff (% 3 & 4) Breed ave: 5.03%,All breeds ave: 5.81%	+6.1%	25% (Low)	
★★★★★	Daughter Milk (kg) Breed ave: -1.27kg,All breeds ave: 2.09kg	+0.9kg	31% (Low)	★★
★★★★★	Daughter calving interval (days) Breed ave: 0.97days,All breeds ave: -0.6days	-1.19days	19% (V Low)	★★★★★

Additional Information:

Linear composites	Value	Reliability
Muscle	131	53%
Skeletal	119	51%
Function	129	28%

Herd data quality index

N/A

Animal scored. Linear scores and weaning weights in evaluations

Lot 65 FARMLEIGH KINGSTON

ID: IE371301310321

Breed: Limousin

Sex: Male

DOB: 22-Sep-2015



Owner: Thomas Swaine - Farmleigh Enniscorthy Co Wexford

Breeder:

Sire: Wilodge Cerberus
WGE

Wilodge Tonka

Oxygene

Wilodge Meclair

Wilodge Priceless

Broadmeadows Cannon

Wilodge Littlegem

Dam: Farmleigh How Ya
IE371301360193

Galbally Flanagan

Cloughhead Lord

Galbally Tinkerbelle

Ardlea Cive

Picador

Bremore Ulrika

Star Rating (Within Limousin breed)	Economic Indexes	€uro value per progeny	Index Reliability	Star rating (across all beef breeds)
★★★★★★	Terminal Index	€163	31% (Low)	★★★★★★
★★★★★★	Replacement Index Maternal Cow Traits : Maternal Progeny Traits :	€123 €13 €110	27% (Low) 25% 32%	★★★★★★
	Dairy Beef			

Star Rating (Within Limousin breed)	Key profit traits	Index Value	Trait Reliability	Star rating (across all beef breeds)
Expected progeny performance				
	Calving difficulty (% 3 & 4) Breed ave: 4.75%,All breeds ave: 4.49%	+4.6%	34% (Low)	
★★★★★★	Docility (1-5 scale) Breed ave: -0.07,All breeds ave: 0.01	0.06 scale	45% (Average)	★★★★★★
★★★★★★	Carcass weight (kg) Breed ave: 22.75kg,All breeds ave: 14.98kg	+36kg	38% (Low)	★★★★★★
★★★★★★	Carcass conformation (1-15 scale) Breed ave: 2.04,All breeds ave: 1.32	+2.32 scale	31% (Low)	★★★★★★

Expected daughter breeding performance				
	Daughter calving diff (% 3 & 4) Breed ave: 5.03%,All breeds ave: 5.81%	+5.28%	24% (Low)	
★★★★★★	Daughter Milk (kg) Breed ave: -1.27kg,All breeds ave: 2.09kg	+1.2kg	29% (Low)	★★★
★★★	Daughter calving interval (days) Breed ave: 0.97days,All breeds ave: -0.6days	+1.23days	16% (V Low)	★

Additional Information:

Stylish bull back to one of our foundation females - Ardlea Cive.

Linear composites	Value	Reliability
Muscle	140	52%
Skeletal	126	50%
Function	100	26%

Herd data quality index

N/A

Animal scored. Linear scores and weaning weights in evaluations

Lot 66 PHILLIPS KILLER ET

ID: IE321252080558

Breed: Limousin

Sex: Male

DOB: 22-Sep-2015

Owner: Michael Phillips - Doonwest Kilfree Gurteen Co Sligo

Breeder:

Sire: Ampertaine Foreman
S1421

Wilodge Cerberus

Wilodge Tonka
Wilodge Priceless

Ampertaine
Bathsheba

Sympa
Kype Sharon

Dam: Burnbank Aileen
UK542796400427

Grahams Tycoon

Grahams Poncho
Hardie

Balfunning Ilene

Crownhead Cansta
Augustine



Star Rating (Within Limousin breed)	Economic Indexes	€uro value per progeny	Index Reliability	Star rating (across all beef breeds)
★★★★★	Terminal Index	€129	41% (Average)	★★★★★★
★★★★★★	Replacement Index Maternal Cow Traits : Maternal Progeny Traits :	€116 €29 €87	38% (Low) 37% 40%	★★★★★★
	Dairy Beef			

Star Rating (Within Limousin breed)	Key profit traits	Index Value	Trait Reliability	Star rating (across all beef breeds)
Expected progeny performance				
	Calving difficulty (% 3 & 4) Breed ave: 4.75%,All breeds ave: 4.49%	+5.1%	29% (Low)	
★★★★★★	Docility (1-5 scale) Breed ave: -0.07,All breeds ave: 0.01	0.06 scale	55% (Average)	★★★★★
★★★★	Carcass weight (kg) Breed ave: 22.75kg,All breeds ave: 14.98kg	+23kg	50% (Average)	★★★★★★
★★★★★	Carcass conformation (1-15 scale) Breed ave: 2.04,All breeds ave: 1.32	+2.19 scale	45% (Average)	★★★★★★

Expected daughter breeding performance				
	Daughter calving diff (% 3 & 4) Breed ave: 5.03%,All breeds ave: 5.81%	+4.68%	16% (V Low)	
★★★★★	Daughter Milk (kg) Breed ave: -1.27kg,All breeds ave: 2.09kg	+0.6kg	41% (Average)	★★★
★★★★★	Daughter calving interval (days) Breed ave: 0.97days,All breeds ave: -0.6days	-0.34days	35% (Low)	★★★

Additional Information:

Linear composites	Value	Reliability
Muscle	120	50%
Skeletal	110	48%
Function	108	22%

Herd data quality index

N/A

Animal scored. Linear scores and weaning weights in evaluations

Lot 67 ASHEBURN KING ET

ID: IE201347030515

Breed: Limousin

Sex: Male

DOB: 24-Sep-2015



Owner: Frank Byrne - Hodgestown Upper Donadea Naas Co Kildare

Breeder:

Sire: Loosebeare Fantastic
S1497

Wilodge Vantastic

Wilodge Tonka

Ravenelle

Loosebeare Sacha

Broadmeadows Cannon

Loosebeare Neauty

Dam: Ardlea Grace
IE221064511000

Sympa

Octopus

Operette

Ardlea United

Lino

F069 Orfani



Star Rating (Within Limousin breed)	Economic Indexes	€uro value per progeny	Index Reliability	Star rating (across all beef breeds)
★★★★★★	Terminal Index	€180	39% (Low)	★★★★★★
★★★★★★	Replacement Index	€116	37% (Low)	★★★★★★
	Maternal Cow Traits :	€0	37%	
	Maternal Progeny Traits :	€116	38%	
	Dairy Beef			

Star Rating (Within Limousin breed)	Key profit traits	Index Value	Trait Reliability	Star rating (across all beef breeds)
Expected progeny performance				
	Calving difficulty (% 3 & 4) Breed ave: 4.75%,All breeds ave: 4.49%	+5.8%	26% (Low)	
★★★★★★	Docility (1-5 scale) Breed ave: -0.07,All breeds ave: 0.01	0.02 scale	53% (Average)	★★★
★★★★★★	Carcass weight (kg) Breed ave: 22.75kg,All breeds ave: 14.98kg	+44kg	48% (Average)	★★★★★★
★★★★★★	Carcass conformation (1-15 scale) Breed ave: 2.04,All breeds ave: 1.32	+2.55 scale	43% (Average)	★★★★★★

Expected daughter breeding performance				
	Daughter calving diff (% 3 & 4) Breed ave: 5.03%,All breeds ave: 5.81%	+3.84%	16% (V Low)	
★	Daughter Milk (kg) Breed ave: -1.27kg,All breeds ave: 2.09kg	-3.7kg	39% (Low)	★
★★★	Daughter calving interval (days) Breed ave: 0.97days,All breeds ave: -0.6days	+0.72days	37% (Low)	★★

Additional Information:

Kings dam Grace was the All Ireland Calf Champion in 2011, his maternal brother Asheburn Intrepid ET was the All Ireland Calf Champion in 2014 and went on to sell for 9,400 euros. Top priced male in 2014.

Linear composites	Value	Reliability
Muscle	134	42%
Skeletal	127	40%
Function	107	18%

Herd data quality index

N/A

Animal scored. Linear scores and weaning weights in evaluations

Lot 68 PHILLIPS KENNETH ET

ID: IE321252090559

Breed: Limousin

Sex: Male

DOB: 25-Sep-2015

Owner: Michael Phillips - Doonwest Kilfree Gurteen Co Sligo

Breeder:

Sire: Ampertaine Foreman
S1421

Wilodge Cerberus

Wilodge Tonka
Wilodge Priceless

Ampertaine
Bathsheba

Sympa
Kype Sharon

Dam: Burnbank Aileen
UK542796400427

Grahams Tycoon

Grahams Poncho
Hardie

Balfunning Ilene

Crownhead Cansta
Augustine



Star Rating (Within Limousin breed)	Economic Indexes	€uro value per progeny	Index Reliability	Star rating (across all beef breeds)
★★★★★★	Terminal Index	€133	41% (Average)	★★★★★★
★★★★★★	Replacement Index Maternal Cow Traits : Maternal Progeny Traits :	€117 €28 €89	38% (Low) 37% 40%	★★★★★★
	Dairy Beef			

Star Rating (Within Limousin breed)	Key profit traits	Index Value	Trait Reliability	Star rating (across all beef breeds)
Expected progeny performance				
	Calving difficulty (% 3 & 4) Breed ave: 4.75%,All breeds ave: 4.49%	+5.3%	29% (Low)	
★★★★★★	Docility (1-5 scale) Breed ave: -0.07,All breeds ave: 0.01	0.05 scale	55% (Average)	★★★★★★
★★★★★	Carcass weight (kg) Breed ave: 22.75kg,All breeds ave: 14.98kg	+25kg	50% (Average)	★★★★★★
★★★★★★	Carcass conformation (1-15 scale) Breed ave: 2.04,All breeds ave: 1.32	+2.26 scale	45% (Average)	★★★★★★

Expected daughter breeding performance				
	Daughter calving diff (% 3 & 4) Breed ave: 5.03%,All breeds ave: 5.81%	+4.68%	16% (V Low)	
★★★★★★	Daughter Milk (kg) Breed ave: -1.27kg,All breeds ave: 2.09kg	+1.5kg	41% (Average)	★★★★
★★★★★	Daughter calving interval (days) Breed ave: 0.97days,All breeds ave: -0.6days	-0.09days	35% (Low)	★★★

Additional Information:

Linear composites	Value	Reliability
Muscle	127	50%
Skeletal	122	48%
Function	97	22%

Herd data quality index

N/A

Animal scored. Linear scores and weaning weights in evaluations

Lot 69 PORTAUNS KAISER

ID: IE241300910720

Breed: Limousin

Sex: Male

DOB: 26-Sep-2015

Owner: Laurence Lynch - Portauns Kilmallock Co Limerick

Breeder:

Sire: Fieldson Alf
S511

Gunnerfleet Plunas

Tunnelby Monkeytricks

Gunnerfleet Luna

Eden Natasha

Broadmeadows Cannon

Birtles Daisy

Dam: Dunmore Amy
IE181818880184

Ideal 23

Flasch

Disette

Dunmore Susie Et

Heros

Eclipse



Star Rating (Within Limousin breed)	Economic Indexes	€uro value per progeny	Index Reliability	Star rating (across all beef breeds)
★★★★★	Terminal Index	€122	46% (Average)	★★★★★
★★★★★	Replacement Index Maternal Cow Traits : Maternal Progeny Traits :	€92 €12 €81	46% (Average) 46% 46%	★★★★★
	Dairy Beef			

Star Rating (Within Limousin breed)	Key profit traits	Index Value	Trait Reliability	Star rating (across all beef breeds)
Expected progeny performance				
	Calving difficulty (% 3 & 4) Breed ave: 4.75%,All breeds ave: 4.49%	+5.3%	50% (Average)	
★★	Docility (1-5 scale) Breed ave: -0.07,All breeds ave: 0.01	-0.1 scale	49% (Average)	★
★★★★★	Carcass weight (kg) Breed ave: 22.75kg,All breeds ave: 14.98kg	+25kg	46% (Average)	★★★★★
★★★★★	Carcass conformation (1-15 scale) Breed ave: 2.04,All breeds ave: 1.32	+2.22 scale	46% (Average)	★★★★★

Expected daughter breeding performance				
	Daughter calving diff (% 3 & 4) Breed ave: 5.03%,All breeds ave: 5.81%	+5.1%	46% (Average)	
★★★★★	Daughter Milk (kg) Breed ave: -1.27kg,All breeds ave: 2.09kg	+1.5kg	49% (Average)	★★★
★★	Daughter calving interval (days) Breed ave: 0.97days,All breeds ave: -0.6days	+2.26days	43% (Average)	★

Additional Information:

Total outcross pedigree.

Linear composites	Value	Reliability
Muscle	113	39%
Skeletal	111	38%
Function	128	29%

Herd data quality index

N/A

Animal scored. Scores or weaning weights NOT included in evaluation

Lot 70 CROSS KASPER

ID: IE272344010356

Breed: Limousin

Sex: Male

DOB: 26-Sep-2015



Owner: Thomas Feehan - Cross Kilmeena Westport Co Mayo

Breeder:

Sire: Haltcliffe Dancer
HCF

Sympa

Octopus

Operette

Cloughhead
Romany

Oasis
Cloughhead Novelty

Dam: Cross Catherine
IE272344040202

Ushuaia

Renoir

Primevere

Grahams Princess

Talent

Intuitive



Star Rating (Within Limousin breed)	Economic Indexes	€uro value per progeny	Index Reliability	Star rating (across all beef breeds)
★★★★★★	Terminal Index	€151	44% (Average)	★★★★★★
★★★★★	Replacement Index Maternal Cow Traits : Maternal Progeny Traits :	€88 -€8 €96	44% (Average) 45% 43%	★★★★★
	Dairy Beef			

Star Rating (Within Limousin breed)	Key profit traits	Index Value	Trait Reliability	Star rating (across all beef breeds)
Expected progeny performance				
	Calving difficulty (% 3 & 4) Breed ave: 4.75%,All breeds ave: 4.49%	+6.7%	35% (Low)	
★★★★★★	Docility (1-5 scale) Breed ave: -0.07,All breeds ave: 0.01	0 scale	64% (High)	★★★
★★★★★★	Carcass weight (kg) Breed ave: 22.75kg,All breeds ave: 14.98kg	+35kg	52% (Average)	★★★★★★
★★★★★★	Carcass conformation (1-15 scale) Breed ave: 2.04,All breeds ave: 1.32	+2.26 scale	48% (Average)	★★★★★★

Expected daughter breeding performance				
	Daughter calving diff (% 3 & 4) Breed ave: 5.03%,All breeds ave: 5.81%	+5.89%	27% (Low)	
★★★	Daughter Milk (kg) Breed ave: -1.27kg,All breeds ave: 2.09kg	-1.1kg	48% (Average)	★
★★★★★	Daughter calving interval (days) Breed ave: 0.97days,All breeds ave: -0.6days	-0.17days	40% (Average)	★★★

Additional Information:

A very stylish Dancer bull with Talent on his grandmothers side. Quiet bull, easy to handle.

Linear composites	Value	Reliability
Muscle	124	50%
Skeletal	115	48%
Function	112	24%

Herd data quality index

N/A

Animal scored. Linear scores and weaning weights in evaluations

Lot 71 PHILLIPS KARLOS ET

ID: IE321252020560

Breed: Limousin

Sex: Male

DOB: 28-Sep-2015

Owner: Michael Phillips - Doonwest Kilfree Gurteen Co Sligo

Breeder:

Sire: Ampertaine Foreman
S1421

Wilodge Cerberus

Wilodge Tonka
Wilodge Priceless

Ampertaine
Bathsheba

Sympa
Kype Sharon

Dam: Burnbank Aileen
UK542796400427

Grahams Tycoon

Grahams Poncho
Hardie

Balfunning Ilene

Crownhead Cansta
Augustine



Star Rating (Within Limousin breed)	Economic Indexes	€uro value per progeny	Index Reliability	Star rating (across all beef breeds)
★★★★★★	Terminal Index	€136	41% (Average)	★★★★★★
★★★★★★	Replacement Index Maternal Cow Traits : Maternal Progeny Traits :	€121 €31 €91	38% (Low) 37% 40%	★★★★★★
	Dairy Beef			

Star Rating (Within Limousin breed)	Key profit traits	Index Value	Trait Reliability	Star rating (across all beef breeds)
Expected progeny performance				
	Calving difficulty (% 3 & 4) Breed ave: 4.75%,All breeds ave: 4.49%	+5.4%	29% (Low)	
★★★★★	Docility (1-5 scale) Breed ave: -0.07,All breeds ave: 0.01	-0.02 scale	55% (Average)	★★★
★★★★★	Carcass weight (kg) Breed ave: 22.75kg,All breeds ave: 14.98kg	+26kg	50% (Average)	★★★★★★
★★★★★	Carcass conformation (1-15 scale) Breed ave: 2.04,All breeds ave: 1.32	+2.21 scale	45% (Average)	★★★★★★

Expected daughter breeding performance				
	Daughter calving diff (% 3 & 4) Breed ave: 5.03%,All breeds ave: 5.81%	+4.68%	16% (V Low)	
★★★★★★	Daughter Milk (kg) Breed ave: -1.27kg,All breeds ave: 2.09kg	+1.3kg	41% (Average)	★★★
★★★★★	Daughter calving interval (days) Breed ave: 0.97days,All breeds ave: -0.6days	+0.11days	35% (Low)	★★

Additional Information:

Linear composites	Value	Reliability
Muscle	121	50%
Skeletal	119	48%
Function	105	22%

Herd data quality index

N/A

Animal scored. Linear scores and weaning weights in evaluations

Lot 72 MEELICKADUFF KOPILIOT

ID: IE311703530271

Breed: Limousin

Sex: Male

DOB: 29-Sep-2015

Owner: Michael Hester - Meelickaduff Castlerea Co Roscommon

Breeder:

Sire: Neuf
NUF

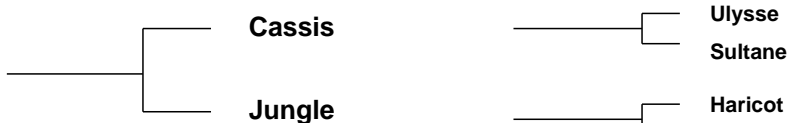

Dam: Meelickaduff Indigo
IE311703540231

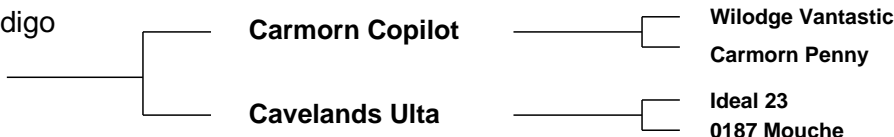

Star Rating (Within Limousin breed)	Economic Indexes	€uro value per progeny	Index Reliability	Star rating (across all beef breeds)
★★★★★★	Terminal Index	€136	32% (Low)	★★★★★★
★★★★	Replacement Index Maternal Cow Traits : Maternal Progeny Traits :	€99 €10 €89	30% (Low) 29% 32%	★★★★★★
	Dairy Beef			

Star Rating (Within Limousin breed)	Key profit traits	Index Value	Trait Reliability	Star rating (across all beef breeds)
Expected progeny performance				
	Calving difficulty (% 3 & 4) Breed ave: 4.75%,All breeds ave: 4.49%	+5.4%	30% (Low)	
★★	Docility (1-5 scale) Breed ave: -0.07,All breeds ave: 0.01	-0.12 scale	44% (Average)	★
★★★★★★	Carcass weight (kg) Breed ave: 22.75kg,All breeds ave: 14.98kg	+28kg	39% (Low)	★★★★★★
★★★★★★	Carcass conformation (1-15 scale) Breed ave: 2.04,All breeds ave: 1.32	+2.39 scale	33% (Low)	★★★★★★

Expected daughter breeding performance				
	Daughter calving diff (% 3 & 4) Breed ave: 5.03%,All breeds ave: 5.81%	+4.98%	27% (Low)	
★★★	Daughter Milk (kg) Breed ave: -1.27kg,All breeds ave: 2.09kg	-1.6kg	29% (Low)	★
★★	Daughter calving interval (days) Breed ave: 0.97days,All breeds ave: -0.6days	+1.43days	26% (Low)	★

Additional Information:

Very stylish well muscled young bull. He was very successful at the Summer Shows including 1st prize winner at Club Calf Finals in Glenamaddy ILC show. Heifers calf, calved unassisted. Qualifies for BDGP scheme. Has served.

Linear composites	Value	Reliability
Muscle	118	49%
Skeletal	113	47%
Function	121	26%

Herd data quality index

N/A

Animal scored. Linear scores and weaning weights in evaluations

Lot 73 PORTAUNS KILCRUIG

ID: IE241300920721

Breed: Limousin

Sex: Male

DOB: 30-Sep-2015

Owner: Laurence Lynch - Portauns Kilmallock Co Limerick

Breeder:

Sire: Ulm
ULM

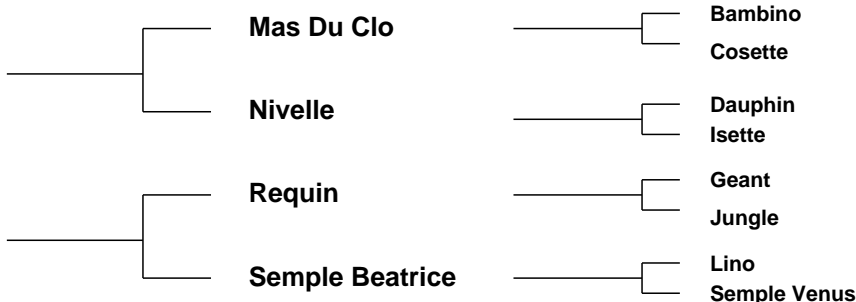

Star Rating (Within Limousin breed)	Economic Indexes	€uro value per progeny	Index Reliability	Star rating (across all beef breeds)
★★★★★★	Terminal Index	€138	46% (Average)	★★★★★★
★★	Replacement Index Maternal Cow Traits : Maternal Progeny Traits :	€69 -€25 €94	46% (Average) 46% 46%	★★★
	Dairy Beef			

Star Rating (Within Limousin breed)	Key profit traits	Index Value	Trait Reliability	Star rating (across all beef breeds)
Expected progeny performance				
	Calving difficulty (% 3 & 4) Breed ave: 4.75%,All breeds ave: 4.49%	+3.8%	50% (Average)	
★★★★★★	Docility (1-5 scale) Breed ave: -0.07,All breeds ave: 0.01	-0.01 scale	48% (Average)	★★★
★★★★★	Carcass weight (kg) Breed ave: 22.75kg,All breeds ave: 14.98kg	+25kg	47% (Average)	★★★★★★
★★★★★	Carcass conformation (1-15 scale) Breed ave: 2.04,All breeds ave: 1.32	+2.21 scale	46% (Average)	★★★★★★

Expected daughter breeding performance				
	Daughter calving diff (% 3 & 4) Breed ave: 5.03%,All breeds ave: 5.81%	+5.59%	46% (Average)	
★★	Daughter Milk (kg) Breed ave: -1.27kg,All breeds ave: 2.09kg	-2.6kg	49% (Average)	★
★★	Daughter calving interval (days) Breed ave: 0.97days,All breeds ave: -0.6days	+1.71days	44% (Average)	★

Additional Information:

Linear composites	Value	Reliability
Muscle	119	36%
Skeletal	105	35%
Function	115	22%

Herd data quality index

N/A

Animal scored. Scores or weaning weights NOT included in evaluation

Lot 74 PHILLIPS KOFI ET

ID: IE321252030561

Breed: Limousin

Sex: Male

DOB: 30-Sep-2015

Owner: Michael Phillips - Doonwest Kilfree Gurteen Co Sligo

Breeder:

Sire: Ampertaine Foreman
S1421

Wilodge Cerberus

Wilodge Tonka
Wilodge Priceless

Ampertaine
Bathsheba

Sympa
Kype Sharon

Dam: Burnbank Aileen
UK542796400427

Grahams Tycoon

Grahams Poncho
Hardie

Balfunning Ilene

Crownhead Cansta
Augustine



Star Rating (Within Limousin breed)	Economic Indexes	€uro value per progeny	Index Reliability	Star rating (across all beef breeds)
★★★★★	Terminal Index	€124	41% (Average)	★★★★★
★★★★★	Replacement Index Maternal Cow Traits : Maternal Progeny Traits :	€100 €17 €83	38% (Low) 37% 40%	★★★★★
	Dairy Beef			

Star Rating (Within Limousin breed)	Key profit traits	Index Value	Trait Reliability	Star rating (across all beef breeds)
Expected progeny performance				
	Calving difficulty (% 3 & 4) Breed ave: 4.75%,All breeds ave: 4.49%	+5.1%	29% (Low)	
★★★★★	Docility (1-5 scale) Breed ave: -0.07,All breeds ave: 0.01	-0.03 scale	55% (Average)	★★★
★★★★	Carcass weight (kg) Breed ave: 22.75kg,All breeds ave: 14.98kg	+22kg	50% (Average)	★★★★★
★★★★★	Carcass conformation (1-15 scale) Breed ave: 2.04,All breeds ave: 1.32	+2.14 scale	45% (Average)	★★★★★

Expected daughter breeding performance				
	Daughter calving diff (% 3 & 4) Breed ave: 5.03%,All breeds ave: 5.81%	+4.68%	16% (V Low)	
★★★★★	Daughter Milk (kg) Breed ave: -1.27kg,All breeds ave: 2.09kg	+0kg	41% (Average)	★★★
★★★★★	Daughter calving interval (days) Breed ave: 0.97days,All breeds ave: -0.6days	+0.03days	35% (Low)	★★★

Additional Information:

Linear composites	Value	Reliability
Muscle	118	50%
Skeletal	116	48%
Function	108	22%

Herd data quality index

N/A

Animal scored. Linear scores and weaning weights in evaluations

Lot 75 GALBALLY KANASTIC 1104

ID: IE371218341104

Breed: Limousin

Sex: Male

DOB: 01-Oct-2015

Owner: Trevor Masterson - Galbally Ballyhogue Enniscorthy Co Wexford

Breeder:

Sire: Loosebeare Fantastic
S1497

Wilodge Vantastic

Wilodge Tonka

Ravenelle

Loosebeare Sacha

Broadmeadows Cannon

Loosebeare Neauty

Dam: Galbally Eloisa
IE371218370604

Mas Du Clo

Bambino

Cosette

Galbally Seniorita

Dauphin

Millknock Naomi



Star Rating (Within Limousin breed)	Economic Indexes	€uro value per progeny	Index Reliability	Star rating (across all beef breeds)
★★★★★★	Terminal Index	€167	41% (Average)	★★★★★★
★★★	Replacement Index Maternal Cow Traits : Maternal Progeny Traits :	€77 -€30 €107	39% (Low) 39% 40%	★★★★
	Dairy Beef			

Star Rating (Within Limousin breed)	Key profit traits	Index Value	Trait Reliability	Star rating (across all beef breeds)
Expected progeny performance				
	Calving difficulty (% 3 & 4) Breed ave: 4.75%,All breeds ave: 4.49%	+6.2%	33% (Low)	
★★★★★★	Docility (1-5 scale) Breed ave: -0.07,All breeds ave: 0.01	0.03 scale	64% (High)	★★★★
★★★★★★	Carcass weight (kg) Breed ave: 22.75kg,All breeds ave: 14.98kg	+42kg	47% (Average)	★★★★★★
★★★★★★	Carcass conformation (1-15 scale) Breed ave: 2.04,All breeds ave: 1.32	+2.42 scale	42% (Average)	★★★★★★

Expected daughter breeding performance				
	Daughter calving diff (% 3 & 4) Breed ave: 5.03%,All breeds ave: 5.81%	+3.78%	18% (V Low)	
★	Daughter Milk (kg) Breed ave: -1.27kg,All breeds ave: 2.09kg	-3.7kg	43% (Average)	★
★	Daughter calving interval (days) Breed ave: 0.97days,All breeds ave: -0.6days	+3.88days	37% (Low)	★

Additional Information:

Super bull. Tremendous terminal traits. Dam bred 2 sons who sold for pedigree breeding.

Linear composites	Value	Reliability
Muscle	120	53%
Skeletal	126	51%
Function	110	21%

Herd data quality index

N/A

Animal scored. Linear scores and weaning weights in evaluations

Lot 76 BRICKHILL KEN

ID: IE131212220199

Breed: Limousin

Sex: Male

DOB: 03-Oct-2015

Owner: Michael Gerard Mcinerney - Brickhill East Cratloe Co Clare

Breeder:

Sire: Swarland Eddie
S1412

Hartsideanew
Boumsong

Greenwell Ronick
Eden Senorita

Swarland Valance

Wilodge Riogrande
Swarland Rosanna

Dam: Brickhill Diamond Et
IE131212280130

Mas Du Clo

Bambino
Cosette

Brickhill Rose

Moustic
Drummin Molly



Star Rating (Within Limousin breed)	Economic Indexes	€uro value per progeny	Index Reliability	Star rating (across all beef breeds)
★★★★	Terminal Index	€117	40% (Average)	★★★★★
★★★★	Replacement Index Maternal Cow Traits : Maternal Progeny Traits :	€84 €13 €71	37% (Low) 36% 40%	★★★★★
	Dairy Beef			

Star Rating (Within Limousin breed)	Key profit traits	Index Value	Trait Reliability	Star rating (across all beef breeds)
Expected progeny performance				
	Calving difficulty (% 3 & 4) Breed ave: 4.75%,All breeds ave: 4.49%	+6.8%	33% (Low)	
★★★★	Docility (1-5 scale) Breed ave: -0.07,All breeds ave: 0.01	-0.06 scale	51% (Average)	★★★
★★★★★★	Carcass weight (kg) Breed ave: 22.75kg,All breeds ave: 14.98kg	+29kg	46% (Average)	★★★★★★
★★★★★	Carcass conformation (1-15 scale) Breed ave: 2.04,All breeds ave: 1.32	+2.13 scale	41% (Average)	★★★★★★

Expected daughter breeding performance				
	Daughter calving diff (% 3 & 4) Breed ave: 5.03%,All breeds ave: 5.81%	+5.02%	15% (V Low)	
★★★★★★	Daughter Milk (kg) Breed ave: -1.27kg,All breeds ave: 2.09kg	+2.5kg	39% (Low)	★★★★
★★★	Daughter calving interval (days) Breed ave: 0.97days,All breeds ave: -0.6days	+1.85days	35% (Low)	★

Additional Information:

Linear composites	Value	Reliability
Muscle	122	23%
Skeletal	108	22%
Function	106	10%

Herd data quality index

N/A

Animal scored. Linear scores and weaning weights in evaluations

Lot 77 MILAN KURTIS

ID: IE321461550804

Breed: Limousin

Sex: Male

DOB: 03-Oct-2015

Owner: Donal Mckeon - Carrowcarden Enniscrone Co Sligo

Breeder:

Sire: Ampertaine Foreman
S1421

Wilodge Cerberus

Wilodge Tonka
Wilodge Priceless

Ampertaine
Bathsheba

Sympa
Kype Sharon

Dam: Milan Amelie
IE321461570467

Ronick Hawk

Broadmeadows Cannon
Ronick Esther

Milan Tufty

Espoir
Hammel Fleur

Star Rating (Within Limousin breed)	Economic Indexes	€uro value per progeny	Index Reliability	Star rating (across all beef breeds)
★★★★★★	Terminal Index	€159	30% (Low)	★★★★★★
★★★★★★	Replacement Index Maternal Cow Traits : Maternal Progeny Traits :	€133 €27 €106	25% (Low) 22% 31%	★★★★★★
	Dairy Beef			

Star Rating (Within Limousin breed)	Key profit traits	Index Value	Trait Reliability	Star rating (across all beef breeds)
Expected progeny performance				
	Calving difficulty (% 3 & 4) Breed ave: 4.75%,All breeds ave: 4.49%	+4.9%	35% (Low)	
★★★★★	Docility (1-5 scale) Breed ave: -0.07,All breeds ave: 0.01	-0.03 scale	45% (Average)	★★★
★★★★★★	Carcass weight (kg) Breed ave: 22.75kg,All breeds ave: 14.98kg	+34kg	36% (Low)	★★★★★★
★★★★★★	Carcass conformation (1-15 scale) Breed ave: 2.04,All breeds ave: 1.32	+2.55 scale	29% (Low)	★★★★★★

Expected daughter breeding performance				
	Daughter calving diff (% 3 & 4) Breed ave: 5.03%,All breeds ave: 5.81%	+4.94%	19% (V Low)	
★★★★★	Daughter Milk (kg) Breed ave: -1.27kg,All breeds ave: 2.09kg	+0.8kg	31% (Low)	★★★
★★★	Daughter calving interval (days) Breed ave: 0.97days,All breeds ave: -0.6days	+0.99days	14% (V Low)	★★★

Additional Information:

Big powerful bull. Full brother sold in Roscrea October 2015 for 12,200 euros. Genotyped.

Linear composites	Value	Reliability
Muscle	121	45%
Skeletal	125	43%
Function	118	24%

Herd data quality index

N/A

Animal scored. Linear scores and weaning weights in evaluations

Lot 78 REDBAWN KNOCK OUT

ID: IE271007650268

Breed: Limousin

Sex: Male

DOB: 03-Oct-2015

Owner: Oliver Kilgallon - Shannaghy Ballina Co Mayo

Breeder:

Sire: Elite Fred Et
FTH

Haltcliffe Vermont

Penyrheol Sam

Renoncule

0172 Rucie B

Ideal 23

Nini B

Dam: Redbawn Candy
IE271007680147

Ramses

Nestor

Melodie

Redbawn Vision

Malibu

Leckee Twilight

Star Rating (Within Limousin breed)	Economic Indexes	€uro value per progeny	Index Reliability	Star rating (across all beef breeds)
★★★★★★	Terminal Index	€136	33% (Low)	★★★★★★
★★★★★★	Replacement Index Maternal Cow Traits : Maternal Progeny Traits :	€155 €64 €91	27% (Low) 24% 33%	★★★★★★
	Dairy Beef			

Star Rating (Within Limousin breed)	Key profit traits	Index Value	Trait Reliability	Star rating (across all beef breeds)
Expected progeny performance				
	Calving difficulty (% 3 & 4) Breed ave: 4.75%,All breeds ave: 4.49%	+4.3%	35% (Low)	
★★★★★	Docility (1-5 scale) Breed ave: -0.07,All breeds ave: 0.01	-0.04 scale	44% (Average)	★★★
★★★★★	Carcass weight (kg) Breed ave: 22.75kg,All breeds ave: 14.98kg	+26kg	38% (Low)	★★★★★★
★★★★★	Carcass conformation (1-15 scale) Breed ave: 2.04,All breeds ave: 1.32	+2.18 scale	31% (Low)	★★★★★★

Expected daughter breeding performance				
	Daughter calving diff (% 3 & 4) Breed ave: 5.03%,All breeds ave: 5.81%	+4.44%	19% (V Low)	
★★★★★★	Daughter Milk (kg) Breed ave: -1.27kg,All breeds ave: 2.09kg	+4.1kg	33% (Low)	★★★★★
★★★★★	Daughter calving interval (days) Breed ave: 0.97days,All breeds ave: -0.6days	+0.21days	15% (V Low)	★★★

Additional Information:

Linear composites	Value	Reliability
Muscle	122	42%
Skeletal	119	40%
Function	120	16%

Herd data quality index

N/A

Animal scored. Linear scores and weaning weights in evaluations

Lot 79 SHANNON KELTIC

ID: IE191045140632

Breed: Limousin

Sex: Male

DOB: 03-Oct-2015



Owner: Sarah Mcelligott - Kilcolman Asdee Listowel Co Kerry

Breeder:

Sire: Kaprico Eravelle
S2106

Wilodge Tonka

Oxygene

Wilodge Meclair

Kaprico Ravelle

Greensons Gigolo
Kaprico Natelle

Dam: Shannon Fifi
IE191045130466

Ampertaine
Commander

Glenrock Ventura

Ampertaine Annabella

Stone

Maximum
Melody



Star Rating (Within Limousin breed)	Economic Indexes	€uro value per progeny	Index Reliability	Star rating (across all beef breeds)
★★★★★★	Terminal Index	€168	40% (Average)	★★★★★★
★★★★★★	Replacement Index Maternal Cow Traits : Maternal Progeny Traits :	€145 €30 €115	39% (Low) 38% 40%	★★★★★★
	Dairy Beef			

Star Rating (Within Limousin breed)	Key profit traits	Index Value	Trait Reliability	Star rating (across all beef breeds)
Expected progeny performance				
	Calving difficulty (% 3 & 4) Breed ave: 4.75%,All breeds ave: 4.49%	+4.5%	36% (Low)	
★★★★★★	Docility (1-5 scale) Breed ave: -0.07,All breeds ave: 0.01	0.1 scale	56% (Average)	★★★★★★
★★★★★★	Carcass weight (kg) Breed ave: 22.75kg,All breeds ave: 14.98kg	+35kg	46% (Average)	★★★★★★
★★★★★★	Carcass conformation (1-15 scale) Breed ave: 2.04,All breeds ave: 1.32	+2.31 scale	41% (Average)	★★★★★★

Expected daughter breeding performance				
	Daughter calving diff (% 3 & 4) Breed ave: 5.03%,All breeds ave: 5.81%	+5.34%	14% (V Low)	
★★★	Daughter Milk (kg) Breed ave: -1.27kg,All breeds ave: 2.09kg	-0.9kg	42% (Average)	★★
★★★★	Daughter calving interval (days) Breed ave: 0.97days,All breeds ave: -0.6days	+0.37days	35% (Low)	★★

Additional Information:

Eravelle x Commander. Should be easy calving and short gestation.

Linear composites	Value	Reliability
Muscle	118	49%
Skeletal	108	47%
Function	117	17%

Herd data quality index

N/A

Animal scored. Linear scores and weaning weights in evaluations

Lot 80 BROOKLAND KITKAT

ID: IE341424880303

Breed: Limousin

Sex: Male

DOB: 04-Oct-2015

Owner: John Hickey - Knockbrittas Kilcommon Thurles Co Tipperary

Breeder:

Sire: Castleview Gringo Et
GWO

Wilodge Vantastic

Wilodge Tonka
Ravenelle

Castleview Regina
Et

Ferry
F040 G7

Dam: Brookland Edel
IE341424810206

Sauvignon

Mexicain
Manon

F115 Nation

Licide
Ivette



Star Rating (Within Limousin breed)	Economic Indexes	€uro value per progeny	Index Reliability	Star rating (across all beef breeds)
★★★★★★	Terminal Index	€140	45% (Average)	★★★★★★
★★★	Replacement Index Maternal Cow Traits : Maternal Progeny Traits :	€83 -€10 €93	42% (Average) 41% 44%	★★★★
	Dairy Beef			

Star Rating (Within Limousin breed)	Key profit traits	Index Value	Trait Reliability	Star rating (across all beef breeds)
Expected progeny performance				
	Calving difficulty (% 3 & 4) Breed ave: 4.75%,All breeds ave: 4.49%	+5.4%	36% (Low)	
★★★★	Docility (1-5 scale) Breed ave: -0.07,All breeds ave: 0.01	-0.04 scale	56% (Average)	★★
★★★★	Carcass weight (kg) Breed ave: 22.75kg,All breeds ave: 14.98kg	+27kg	52% (Average)	★★★★★★
★★★★	Carcass conformation (1-15 scale) Breed ave: 2.04,All breeds ave: 1.32	+2.15 scale	48% (Average)	★★★★★★

Expected daughter breeding performance				
	Daughter calving diff (% 3 & 4) Breed ave: 5.03%,All breeds ave: 5.81%	+4.21%	22% (Low)	
★	Daughter Milk (kg) Breed ave: -1.27kg,All breeds ave: 2.09kg	-6.8kg	44% (Average)	★
★★★★	Daughter calving interval (days) Breed ave: 0.97days,All breeds ave: -0.6days	-0.9days	38% (Low)	★★★

Additional Information:

Linear composites	Value	Reliability
Muscle	109	49%
Skeletal	119	47%
Function	105	20%

Herd data quality index

N/A

Animal scored. Linear scores and weaning weights in evaluations

Lot 81 WOOD ROAD KENNY

ID: IE241241611775

Breed: Limousin

Sex: Male

DOB: 05-Oct-2015

Owner: Noel Fennessy - Woodroad Castleconnell Co Limerick

Breeder:

Sire: Derriaghy Enfield
S1288

Broadmeadows
Cannon

Broadmeadows Vip
Broadmeadows Ainsi

Lenagh Utopia

Nenuphar
Glenrock Renata

Dam: Wood Road Heather Et
IE241241651333

Wilodge Vantastic

Wilodge Tonka
Ravenelle

Ardnacrusha Violet
(Et)

Festin
0165 Maguy



Star Rating (Within Limousin breed)	Economic Indexes	€uro value per progeny	Index Reliability	Star rating (across all beef breeds)
★★★★★★	Terminal Index	€154	40% (Average)	★★★★★★
★★★	Replacement Index Maternal Cow Traits : Maternal Progeny Traits :	€82 -€15 €97	38% (Low) 38% 39%	★★★★
	Dairy Beef			

Star Rating (Within Limousin breed)	Key profit traits	Index Value	Trait Reliability	Star rating (across all beef breeds)
Expected progeny performance				
	Calving difficulty (% 3 & 4) Breed ave: 4.75%,All breeds ave: 4.49%	+6.8%	29% (Low)	
★★★★★★	Docility (1-5 scale) Breed ave: -0.07,All breeds ave: 0.01	0.07 scale	62% (High)	★★★★
★★★★★★	Carcass weight (kg) Breed ave: 22.75kg,All breeds ave: 14.98kg	+38kg	46% (Average)	★★★★★★
★★★★★★	Carcass conformation (1-15 scale) Breed ave: 2.04,All breeds ave: 1.32	+2.32 scale	42% (Average)	★★★★★★

Expected daughter breeding performance				
	Daughter calving diff (% 3 & 4) Breed ave: 5.03%,All breeds ave: 5.81%	+5.16%	15% (V Low)	
★	Daughter Milk (kg) Breed ave: -1.27kg,All breeds ave: 2.09kg	-7kg	40% (Average)	★
★★	Daughter calving interval (days) Breed ave: 0.97days,All breeds ave: -0.6days	+1.48days	36% (Low)	★

Additional Information:

Linear composites	Value	Reliability
Muscle	130	47%
Skeletal	130	45%
Function	111	17%

Herd data quality index

N/A

Animal scored. Linear scores and weaning weights in evaluations

Lot 82 GALBALLY KODIAK 1106

ID: IE371218361106

Breed: Limousin

Sex: Male

DOB: 05-Oct-2015

Owner: Trevor Masterson - Galbally Ballyhogue Enniscorthy Co Wexford

Breeder:

Sire: Fieldson Alf
S511

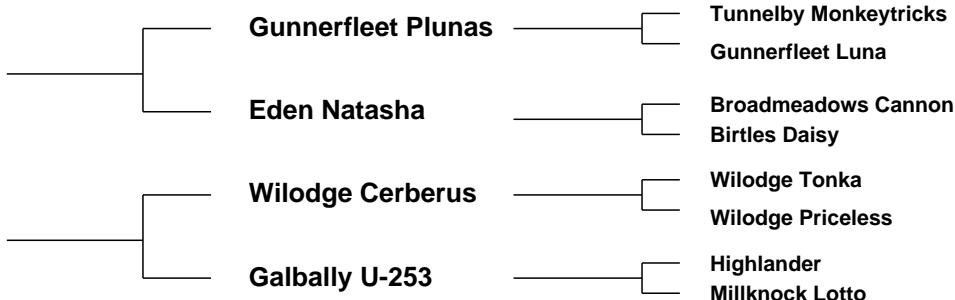

Star Rating (Within Limousin breed)	Economic Indexes	€uro value per progeny	Index Reliability	Star rating (across all beef breeds)
★★★★★★	Terminal Index	€142	33% (Low)	★★★★★★
★★★★	Replacement Index Maternal Cow Traits : Maternal Progeny Traits :	€96 €2 €94	33% (Low) 33% 34%	★★★★★★
	Dairy Beef			

Star Rating (Within Limousin breed)	Key profit traits	Index Value	Trait Reliability	Star rating (across all beef breeds)
Expected progeny performance				
	Calving difficulty (% 3 & 4) Breed ave: 4.75%,All breeds ave: 4.49%	+5.2%	35% (Low)	
★★★★	Docility (1-5 scale) Breed ave: -0.07,All breeds ave: 0.01	-0.05 scale	58% (Average)	★★
★★★★★★	Carcass weight (kg) Breed ave: 22.75kg,All breeds ave: 14.98kg	+29kg	39% (Low)	★★★★★★
★★★★★★	Carcass conformation (1-15 scale) Breed ave: 2.04,All breeds ave: 1.32	+2.47 scale	33% (Low)	★★★★★★

Expected daughter breeding performance				
	Daughter calving diff (% 3 & 4) Breed ave: 5.03%,All breeds ave: 5.81%	+5.78%	28% (Low)	
★★★★	Daughter Milk (kg) Breed ave: -1.27kg,All breeds ave: 2.09kg	+0kg	35% (Low)	★★
★	Daughter calving interval (days) Breed ave: 0.97days,All breeds ave: -0.6days	+3.09days	30% (Low)	★

Additional Information:

Good bull with impressive eurostars. Good calving figure. Dam is really milky. Top UK bloodlines.

Linear composites	Value	Reliability
Muscle	132	53%
Skeletal	124	51%
Function	124	29%

Herd data quality index

N/A

Animal scored. Linear scores and weaning weights in evaluations

Lot 83 BELLINGHAM KALIPSO

ID: IE261111241106

Breed: Limousin

Sex: Male

DOB: 07-Oct-2015

Owner: Frances Mckernan - Drumleck Castlebellingham Dundalk Co Louth

Breeder:

Sire: Castleview Gazelle
ZAG

Ampertaine
Commander

Glenrock Ventura
Ampertaine Annabella

Castleview Camelia

Ronick Hawk
F040 G7

Dam: Kilcor Gemma
IE291598970368

Sauvignon

Mexicain
Manon

Stonecircle Bell

Uchon
Simbo Enid



Star Rating (Within Limousin breed)	Economic Indexes	€uro value per progeny	Index Reliability	Star rating (across all beef breeds)
★★★★★★	Terminal Index	€150	43% (Average)	★★★★★★
★★★★★★	Replacement Index Maternal Cow Traits : Maternal Progeny Traits :	€122 €22 €101	39% (Low) 38% 42%	★★★★★★
	Dairy Beef			

Star Rating (Within Limousin breed)	Key profit traits	Index Value	Trait Reliability	Star rating (across all beef breeds)
Expected progeny performance				
	Calving difficulty (% 3 & 4) Breed ave: 4.75%,All breeds ave: 4.49%	+4.8%	35% (Low)	
★★★★★★	Docility (1-5 scale) Breed ave: -0.07,All breeds ave: 0.01	0.06 scale	63% (High)	★★★★★★
★★★★★★	Carcass weight (kg) Breed ave: 22.75kg,All breeds ave: 14.98kg	+29kg	49% (Average)	★★★★★★
★★★★★★	Carcass conformation (1-15 scale) Breed ave: 2.04,All breeds ave: 1.32	+2.47 scale	45% (Average)	★★★★★★

Expected daughter breeding performance				
	Daughter calving diff (% 3 & 4) Breed ave: 5.03%,All breeds ave: 5.81%	+5.82%	15% (V Low)	
★★★	Daughter Milk (kg) Breed ave: -1.27kg,All breeds ave: 2.09kg	-1.3kg	42% (Average)	★
★★★★★★	Daughter calving interval (days) Breed ave: 0.97days,All breeds ave: -0.6days	-1.29days	36% (Low)	★★★★★★

Additional Information:

Super young bull by ZAG, very popular in AI. 5 star for Terminal and Maternal. Should be easy calving.

Linear composites	Value	Reliability
Muscle	128	48%
Skeletal	104	45%
Function	107	17%

Herd data quality index

N/A

Animal scored. Linear scores and weaning weights in evaluations

Lot 84 DERRYGULLINANE KNOCKMORE

ID: IE271061770381

Breed: Limousin

Sex: Male

DOB: 08-Oct-2015



Owner: Gerry Walsh - No 5 The Spires Church Road Ballina Co Mayo

Breeder: John Joseph Walsh - Derrygullinane Knockmore Ballina Co Mayo

Sire: Wilodge Cerberus
WGE

Wilodge Tonka

Oxygene

Wilodge Meclaira

Wilodge Priceless

Broadmeadows Cannon

Wilodge Littlegem

Dam: Derrygullinane Iceprincess
IE271061730337

Procters Cavalier

Haltcliffe Vermont

Procters Prunella

Meenogahane
Victoria

Nenuphar

0128 Otarie

Star Rating (Within Limousin breed)	Economic Indexes	€uro value per progeny	Index Reliability	Star rating (across all beef breeds)
★★★★★★	Terminal Index	€142	32% (Low)	★★★★★★
★★★★★★	Replacement Index Maternal Cow Traits : Maternal Progeny Traits :	€107 €14 €93	27% (Low) 25% 32%	★★★★★★
	Dairy Beef			

Star Rating (Within Limousin breed)	Key profit traits	Index Value	Trait Reliability	Star rating (across all beef breeds)
Expected progeny performance				
	Calving difficulty (% 3 & 4) Breed ave: 4.75%,All breeds ave: 4.49%	+5.4%	35% (Low)	
★	Docility (1-5 scale) Breed ave: -0.07,All breeds ave: 0.01	-0.16 scale	45% (Average)	★
★★★★★★	Carcass weight (kg) Breed ave: 22.75kg,All breeds ave: 14.98kg	+30kg	38% (Low)	★★★★★★
★★★★★★	Carcass conformation (1-15 scale) Breed ave: 2.04,All breeds ave: 1.32	+2.34 scale	32% (Low)	★★★★★★

Expected daughter breeding performance				
	Daughter calving diff (% 3 & 4) Breed ave: 5.03%,All breeds ave: 5.81%	+5.32%	24% (Low)	
★★★★★★	Daughter Milk (kg) Breed ave: -1.27kg,All breeds ave: 2.09kg	+2.2kg	30% (Low)	★★★
★★★	Daughter calving interval (days) Breed ave: 0.97days,All breeds ave: -0.6days	+0.77days	16% (V Low)	★★

Additional Information:

Stylish Cerebus son back to Cavalier and Nenuphar, stars and figures to match. Should be suitable for heifers. 6 years testing in Limo Leader. Genotyped bull.

Linear composites	Value	Reliability
Muscle	126	45%
Skeletal	130	43%
Function	107	26%

Herd data quality index

N/A

Animal scored. Linear scores and weaning weights in evaluations

Lot 85 BROOKLAND KING

ID: IE341424820306

Breed: Limousin

Sex: Male

DOB: 08-Oct-2015

Owner: John Hickey - Knockbrittas Kilcommon Thurles Co Tipperary

Breeder:

Sire: Haltcliffe Gunner
S1608

Cloughhead Umpire

Petunia
Gascogne

Haltcliffe Ultraviolet

Sympa
Allanfield Parry

Dam: Brookland Becky
IE341424810164

Mas Du Clo

Bambino
Cosette

F115 Olga

Clown
Harmonieuse



Star Rating (Within Limousin breed)	Economic Indexes	€uro value per progeny	Index Reliability	Star rating (across all beef breeds)
★★★★★★	Terminal Index	€150	39% (Low)	★★★★★★
★★★	Replacement Index Maternal Cow Traits : Maternal Progeny Traits :	€80 -€18 €98	37% (Low) 37% 38%	★★★★
	Dairy Beef			

Star Rating (Within Limousin breed)	Key profit traits	Index Value	Trait Reliability	Star rating (across all beef breeds)
Expected progeny performance				
	Calving difficulty (% 3 & 4) Breed ave: 4.75%,All breeds ave: 4.49%	+6.1%	32% (Low)	
★★★	Docility (1-5 scale) Breed ave: -0.07,All breeds ave: 0.01	-0.09 scale	54% (Average)	★
★★★★★★	Carcass weight (kg) Breed ave: 22.75kg,All breeds ave: 14.98kg	+34kg	46% (Average)	★★★★★★
★★★★★★	Carcass conformation (1-15 scale) Breed ave: 2.04,All breeds ave: 1.32	+2.4 scale	41% (Average)	★★★★★★

Expected daughter breeding performance				
	Daughter calving diff (% 3 & 4) Breed ave: 5.03%,All breeds ave: 5.81%	+4.72%	15% (V Low)	
★★	Daughter Milk (kg) Breed ave: -1.27kg,All breeds ave: 2.09kg	-2.2kg	41% (Average)	★
★	Daughter calving interval (days) Breed ave: 0.97days,All breeds ave: -0.6days	+3.47days	36% (Low)	★

Additional Information:

Quality young bull with tremendous width. Super muscle score of 145. Suitable for the suckler scheme.

Linear composites	Value	Reliability
Muscle	145	45%
Skeletal	120	42%
Function	103	15%

Herd data quality index

N/A

Animal scored. Linear scores and weaning weights in evaluations

Lot 86 CASTLEVIEW KILLIAN

ID: IE191567170793

Breed: Limousin

Sex: Male

DOB: 08-Oct-2015



Owner: Sean O'Sullivan Mrcvs - Tobermaing Castleisland Co Kerry

Breeder:

Sire: Fieldson Alfy S511

Gunnerfleet Plunas

Tunnelby Monkeytricks

Gunnerfleet Luna

Eden Natasha

Broadmeadows Cannon
Birtles Daisy

Dam: Castleview Caroline (Et) IE191567130435

Mas Du Clo

Bambino

Cosette

Castleview Michelle (Dna) Et

Geant F040 G7



Star Rating (Within Limousin breed)	Economic Indexes	€uro value per progeny	Index Reliability	Star rating (across all beef breeds)
★★★★★★	Terminal Index	€135	47% (Average)	★★★★★★
★★★	Replacement Index Maternal Cow Traits : Maternal Progeny Traits :	€71 -€16 €86	48% (Average) 48% 47%	★★★
	Dairy Beef			

Star Rating (Within Limousin breed)	Key profit traits	Index Value	Trait Reliability	Star rating (across all beef breeds)
Expected progeny performance				
	Calving difficulty (% 3 & 4) Breed ave: 4.75%, All breeds ave: 4.49%	+6.7%	50% (Average)	
★★★★★★	Docility (1-5 scale) Breed ave: -0.07, All breeds ave: 0.01	0.06 scale	65% (High)	★★★★★★
★★★★★★	Carcass weight (kg) Breed ave: 22.75kg, All breeds ave: 14.98kg	+30kg	48% (Average)	★★★★★★
★★★★★★	Carcass conformation (1-15 scale) Breed ave: 2.04, All breeds ave: 1.32	+2.48 scale	47% (Average)	★★★★★★

Expected daughter breeding performance				
	Daughter calving diff (% 3 & 4) Breed ave: 5.03%, All breeds ave: 5.81%	+5.2%	46% (Average)	
★★★	Daughter Milk (kg) Breed ave: -1.27kg, All breeds ave: 2.09kg	-1kg	49% (Average)	★
★	Daughter calving interval (days) Breed ave: 0.97days, All breeds ave: -0.6days	+4.27days	43% (Average)	★

Additional Information:

A deep pedigree including Alfie, Mas Du Clo and Geant. Castleview herd is Johnes Accredited since 2006 with SAC.

Linear composites	Value	Reliability
Muscle	127	32%
Skeletal	113	32%
Function	131	26%

Herd data quality index

N/A

Animal scored. Scores or weaning weights NOT included in evaluation

Lot 87 BALLYLINE KEELAN

ID: IE311149640615

Breed: Limousin

Sex: Male

DOB: 10-Oct-2015

Owner: Bertie Mannion - Whitepark Curraghboy Athlone Co Roscommon

Breeder:

Sire: On-Dit
ONI

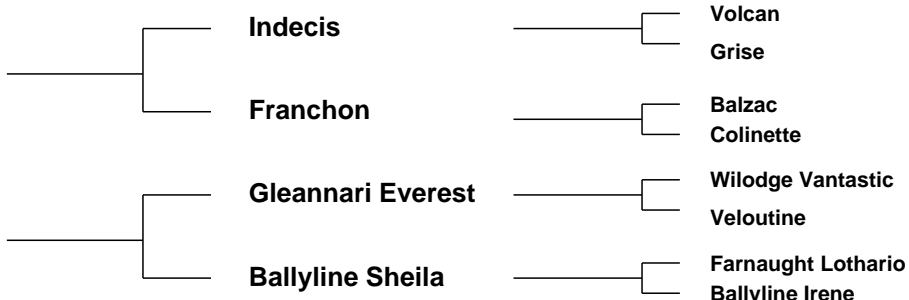

Star Rating (Within Limousin breed)	Economic Indexes	€uro value per progeny	Index Reliability	Star rating (across all beef breeds)
★★★★★★	Terminal Index	€135	41% (Average)	★★★★★★
★★★★★★	Replacement Index Maternal Cow Traits : Maternal Progeny Traits :	€121 €31 €91	41% (Average) 42% 40%	★★★★★★
	Dairy Beef			

Star Rating (Within Limousin breed)	Key profit traits	Index Value	Trait Reliability	Star rating (across all beef breeds)
Expected progeny performance				
	Calving difficulty (% 3 & 4) Breed ave: 4.75%,All breeds ave: 4.49%	+4.8%	34% (Low)	
★★★★★★	Docility (1-5 scale) Breed ave: -0.07,All breeds ave: 0.01	scale	(Average)	★★★
★★★★★	Carcass weight (kg) Breed ave: 22.75kg,All breeds ave: 14.98kg	+27kg	46% (Average)	★★★★★★
★★★★★	Carcass conformation (1-15 scale) Breed ave: 2.04,All breeds ave: 1.32	+2.18 scale	46% (Average)	★★★★★★

Expected daughter breeding performance				
	Daughter calving diff (% 3 & 4) Breed ave: 5.03%,All breeds ave: 5.81%	+3.82%	26% (Low)	
★★★★★★	Daughter Milk (kg) Breed ave: -1.27kg,All breeds ave: 2.09kg	+1.8kg	45% (Average)	★★★
★★★	Daughter calving interval (days) Breed ave: 0.97days,All breeds ave: -0.6days	+2.22days	42% (Average)	★

Additional Information:

Linear composites	Value	Reliability
Muscle		
Skeletal		
Function		

Herd data quality index

N/A

Animal not scored.

Lot 88 EYRECOURT KIAN

ID: IE182221210791

Breed: Limousin

Sex: Male

DOB: 10-Oct-2015

Owner: John Murphy - Fahy Eyrecourt Ballinasloe Co Galway

Breeder:

Sire: Sauvignon
SVG

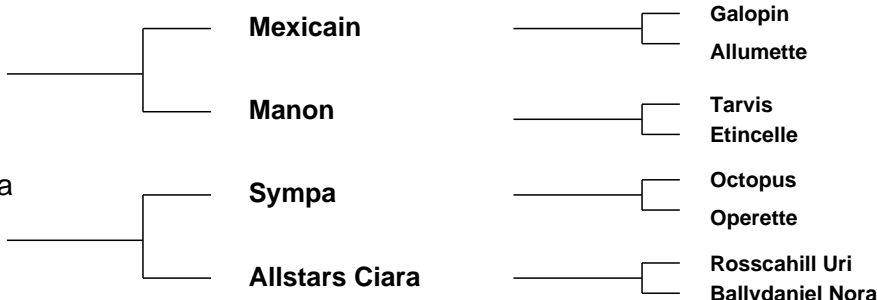

Star Rating (Within Limousin breed)	Economic Indexes	€uro value per progeny	Index Reliability	Star rating (across all beef breeds)
★★★★★★	Terminal Index	€162	45% (Average)	★★★★★★
★★★	Replacement Index Maternal Cow Traits : Maternal Progeny Traits :	€82 -€25 €107	45% (Average) 45% 44%	★★★★
	Dairy Beef			

Star Rating (Within Limousin breed)	Key profit traits	Index Value	Trait Reliability	Star rating (across all beef breeds)
Expected progeny performance				
	Calving difficulty (% 3 & 4) Breed ave: 4.75%,All breeds ave: 4.49%	+5.1%	36% (Low)	
★★★★	Docility (1-5 scale) Breed ave: -0.07,All breeds ave: 0.01	-0.04 scale	63% (High)	★★
★★★★★★	Carcass weight (kg) Breed ave: 22.75kg,All breeds ave: 14.98kg	+33kg	52% (Average)	★★★★★★
★★★★★★	Carcass conformation (1-15 scale) Breed ave: 2.04,All breeds ave: 1.32	+2.54 scale	48% (Average)	★★★★★★

Expected daughter breeding performance				
	Daughter calving diff (% 3 & 4) Breed ave: 5.03%,All breeds ave: 5.81%	+4.8%	28% (Low)	
★	Daughter Milk (kg) Breed ave: -1.27kg,All breeds ave: 2.09kg	-5.6kg	48% (Average)	★
★★★	Daughter calving interval (days) Breed ave: 0.97days,All breeds ave: -0.6days	+0.57days	43% (Average)	★★

Additional Information:

Linear composites	Value	Reliability
Muscle	130	49%
Skeletal	112	47%
Function	83	23%

Herd data quality index

N/A

Animal scored. Linear scores and weaning weights in evaluations

Lot 89 MILBROOK KELT

ID: IE281084591176

Breed: Limousin

Sex: Male

DOB: 11-Oct-2015

Owner: William Smith - Millbrook Oldcastle Co Meath

Breeder:

Sire: Ampertaine Elgin
S1495

Glenrock Ventura

Glenrock Spartacus

Glenrock Saspirilla

Ampertaine Carla

Samy

Carmorn Lulu

Dam: Milbrook Helga 2
IE281084561017

Rockstar

L79

Glamour

Milbrook Bella

Rocky

Milbrook Uschi

Star Rating (Within Limousin breed)	Economic Indexes	€uro value per progeny	Index Reliability	Star rating (across all beef breeds)
★★★	Terminal Index	€121	25% (Low)	★★★★
★★★★	Replacement Index Maternal Cow Traits : Maternal Progeny Traits :	€95 €18 €77	17% (V Low) 14% 26%	★★★★★
	Dairy Beef			

Star Rating (Within Limousin breed)	Key profit traits	Index Value	Trait Reliability	Star rating (across all beef breeds)
Expected progeny performance				
	Calving difficulty (% 3 & 4) Breed ave: 4.75%,All breeds ave: 4.49%	+6.1%	32% (Low)	
★★★★★	Docility (1-5 scale) Breed ave: -0.07,All breeds ave: 0.01	0.05 scale	30% (Low)	★★★★★
★★★★	Carcass weight (kg) Breed ave: 22.75kg,All breeds ave: 14.98kg	+26kg	31% (Low)	★★★★★
★★★★	Carcass conformation (1-15 scale) Breed ave: 2.04,All breeds ave: 1.32	+2.22 scale	22% (Low)	★★★★★

Expected daughter breeding performance				
	Daughter calving diff (% 3 & 4) Breed ave: 5.03%,All breeds ave: 5.81%	+5.51%	10% (V Low)	
★★★★	Daughter Milk (kg) Breed ave: -1.27kg,All breeds ave: 2.09kg	+0.8kg	23% (Low)	★★
★★★★★	Daughter calving interval (days) Breed ave: 0.97days,All breeds ave: -0.6days	-1.81days	7% (V Low)	★★★★★

Additional Information:

Linear composites	Value	Reliability
Muscle	131	30%
Skeletal	116	29%
Function	80	16%

Herd data quality index

N/A

Animal scored. Linear scores and weaning weights in evaluations

Lot 90 EYRECOURT KEELAN

ID: IE182221220792

Breed: Limousin

Sex: Male

DOB: 11-Oct-2015

Owner: John Murphy - Fahy Eyrecourt Ballinasloe Co Galway

Breeder:

Sire: On-Dit
ONI

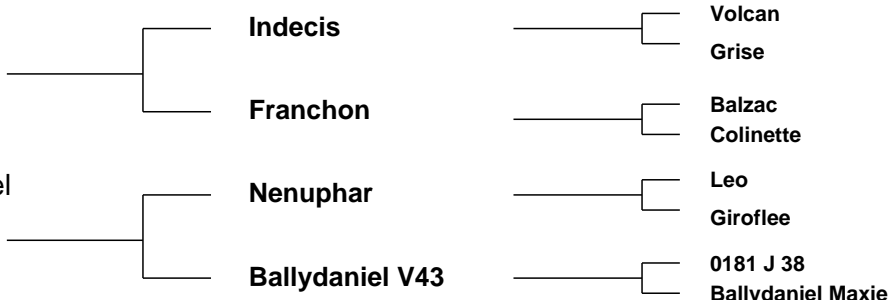

Star Rating (Within Limousin breed)	Economic Indexes	€uro value per progeny	Index Reliability	Star rating (across all beef breeds)
★★★★★★	Terminal Index	€145	48% (Average)	★★★★★★
★★★★	Replacement Index Maternal Cow Traits : Maternal Progeny Traits :	€102 €5 €97	47% (Average) 46% 49%	★★★★★★
	Dairy Beef			

Star Rating (Within Limousin breed)	Key profit traits	Index Value	Trait Reliability	Star rating (across all beef breeds)
Expected progeny performance				
	Calving difficulty (% 3 & 4) Breed ave: 4.75%,All breeds ave: 4.49%	+4.6%	49% (Average)	
★★★	Docility (1-5 scale) Breed ave: -0.07,All breeds ave: 0.01	-0.09 scale	63% (High)	★
★★★★★★	Carcass weight (kg) Breed ave: 22.75kg,All breeds ave: 14.98kg	+31kg	52% (Average)	★★★★★★
★★★★	Carcass conformation (1-15 scale) Breed ave: 2.04,All breeds ave: 1.32	+2.18 scale	48% (Average)	★★★★★★

Expected daughter breeding performance				
	Daughter calving diff (% 3 & 4) Breed ave: 5.03%,All breeds ave: 5.81%	+3.91%	45% (Average)	
★★★★	Daughter Milk (kg) Breed ave: -1.27kg,All breeds ave: 2.09kg	-0.4kg	48% (Average)	★★
★	Daughter calving interval (days) Breed ave: 0.97days,All breeds ave: -0.6days	+2.71days	43% (Average)	★

Additional Information:

Linear composites	Value	Reliability
Muscle	120	49%
Skeletal	121	47%
Function	122	26%

Herd data quality index

N/A

Animal scored. Linear scores and weaning weights in evaluations

Lot 91 CASTLEVIEW KEN

ID: IE191567130798

Breed: Limousin

Sex: Male

DOB: 12-Oct-2015



Owner: Sean O'Sullivan Mrcvs - Tobermaing Castleisland Co Kerry

Breeder:

Sire: Ampertaine Commander
APM

Glenrock Ventura

Glenrock Spartacus
Glenrock Saspirilla

Ampertaine
Annabella

Sympa
Kype Sharon

Dam: Castleview Diva
IE191567160462

Fieldson Alf

Gunnerfleet Plunas
Eden Natasha

Roundhill Aleny 881

Imperial
Roundhill Terry Et



Star Rating (Within Limousin breed)	Economic Indexes	€uro value per progeny	Index Reliability	Star rating (across all beef breeds)
★★★★★★	Terminal Index	€150	46% (Average)	★★★★★★
★★★★★★	Replacement Index Maternal Cow Traits : Maternal Progeny Traits :	€124 €25 €99	46% (Average) 45% 47%	★★★★★★
	Dairy Beef			

Star Rating (Within Limousin breed)	Key profit traits	Index Value	Trait Reliability	Star rating (across all beef breeds)
Expected progeny performance				
	Calving difficulty (% 3 & 4) Breed ave: 4.75%,All breeds ave: 4.49%	+5.4%	50% (Average)	
★★★★★★	Docility (1-5 scale) Breed ave: -0.07,All breeds ave: 0.01	0.15 scale	64% (High)	★★★★★★
★★★★★★	Carcass weight (kg) Breed ave: 22.75kg,All breeds ave: 14.98kg	+29kg	47% (Average)	★★★★★★
★★★★★★	Carcass conformation (1-15 scale) Breed ave: 2.04,All breeds ave: 1.32	+2.6 scale	46% (Average)	★★★★★★

Expected daughter breeding performance				
	Daughter calving diff (% 3 & 4) Breed ave: 5.03%,All breeds ave: 5.81%	+5.57%	43% (Average)	
★★★	Daughter Milk (kg) Breed ave: -1.27kg,All breeds ave: 2.09kg	-1.2kg	48% (Average)	★
★★	Daughter calving interval (days) Breed ave: 0.97days,All breeds ave: -0.6days	+2.03days	39% (Low)	★

Additional Information:

A commander son. 5 stars for Replacement and Terminal across and within the breed. Castleview herd is Johnes Accredited since 2006 with SAC.

Linear composites	Value	Reliability
Muscle	125	33%
Skeletal	109	32%
Function	128	25%

Herd data quality index

N/A

Animal scored. Scores or weaning weights NOT included in evaluation

Lot 92 KILTORCAN KAKA

ID: IE211288961667

Breed: Limousin

Sex: Male

DOB: 15-Oct-2015

Owner: Sean Reid - Kiltorcan Ballyhale Co Kilkenny

Breeder:

Sire: Emerson
S1052

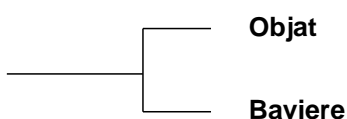

Dauphin
Melodie

Valeureux
Retine



Dam: Ardlea Hana
IE221064571105



Glenrock Ventura
Ampertaine Annabella

Nenuphar
0123 Occitane

Star Rating (Within Limousin breed)	Economic Indexes	€uro value per progeny	Index Reliability	Star rating (across all beef breeds)
★★★★★★	Terminal Index	€138	44% (Average)	★★★★★★
★	Replacement Index Maternal Cow Traits : Maternal Progeny Traits :	€28 -€54 €83	40% (Average) 39% 44%	★
	Dairy Beef			

Star Rating (Within Limousin breed)	Key profit traits	Index Value	Trait Reliability	Star rating (across all beef breeds)
Expected progeny performance				
	Calving difficulty (% 3 & 4) Breed ave: 4.75%,All breeds ave: 4.49%	+8.6%	35% (Low)	
★★★★★★	Docility (1-5 scale) Breed ave: -0.07,All breeds ave: 0.01	0.03 scale	53% (Average)	★★★★★★
★★★★★★	Carcass weight (kg) Breed ave: 22.75kg,All breeds ave: 14.98kg	+33kg	51% (Average)	★★★★★★
★★★★★★	Carcass conformation (1-15 scale) Breed ave: 2.04,All breeds ave: 1.32	+2.54 scale	47% (Average)	★★★★★★

Expected daughter breeding performance				
	Daughter calving diff (% 3 & 4) Breed ave: 5.03%,All breeds ave: 5.81%	+7.09%	19% (V Low)	
★	Daughter Milk (kg) Breed ave: -1.27kg,All breeds ave: 2.09kg	-5.4kg	43% (Average)	★
★★	Daughter calving interval (days) Breed ave: 0.97days,All breeds ave: -0.6days	+2.36days	37% (Low)	★

Additional Information:

Great bloodlines including Ampertaine Commander and Emerson. Very quiet bull. Emerson should be an easy calving bull.

Linear composites	Value	Reliability
Muscle	140	45%
Skeletal	115	44%
Function	104	23%

Herd data quality index

N/A

Animal scored. Linear scores and weaning weights in evaluations

Lot 93 CORLEA KNIGHT

ID: IE251049460366

Breed: Limousin

Sex: Male

DOB: 17-Oct-2015

Owner: Thomas Connor - Derrylough Kenagh Co Longford

Breeder:

Sire: Kaprico Eravelle
S2106

Wilodge Tonka

Oxygene

Wilodge Meclair

Kaprico Ravelle

Greensons Gigolo

Kaprico Natelle

Dam: Corlea Infinity
IE251049460317

Haltcliffe Dancer

Sympa

Cloughhead Romany

Kilucan Glenda

Neuf

Kilucan Blaithin

Star Rating (Within Limousin breed)	Economic Indexes	€uro value per progeny	Index Reliability	Star rating (across all beef breeds)
★★★★★★	Terminal Index	€141	22% (Low)	★★★★★★
★★★★★★	Replacement Index Maternal Cow Traits : Maternal Progeny Traits :	€111 €16 €95	18% (V Low) 16% 23%	★★★★★★
	Dairy Beef			

Star Rating (Within Limousin breed)	Key profit traits	Index Value	Trait Reliability	Star rating (across all beef breeds)
Expected progeny performance				
	Calving difficulty (% 3 & 4) Breed ave: 4.75%,All breeds ave: 4.49%	+4.9%	32% (Low)	
★★★★★	Docility (1-5 scale) Breed ave: -0.07,All breeds ave: 0.01	-0.02 scale	33% (Low)	★★★
★★★★★★	Carcass weight (kg) Breed ave: 22.75kg,All breeds ave: 14.98kg	+28kg	23% (Low)	★★★★★★
★★★★★★	Carcass conformation (1-15 scale) Breed ave: 2.04,All breeds ave: 1.32	+2.31 scale	19% (V Low)	★★★★★★

Expected daughter breeding performance				
	Daughter calving diff (% 3 & 4) Breed ave: 5.03%,All breeds ave: 5.81%	+5.81%	15% (V Low)	
★★★	Daughter Milk (kg) Breed ave: -1.27kg,All breeds ave: 2.09kg	-1kg	19% (V Low)	★
★★★	Daughter calving interval (days) Breed ave: 0.97days,All breeds ave: -0.6days	+0.62days	11% (V Low)	★★

Additional Information:

Linear composites	Value	Reliability
Muscle	120	30%
Skeletal	109	30%
Function	117	16%

Herd data quality index

N/A

Animal scored. Scores or weaning weights NOT included in evaluation

Lot 94 WOOD ROAD KODY (ET)

ID: IE241241631777

Breed: Limousin

Sex: Male

DOB: 18-Oct-2015

Owner: Noel Fennessy - Woodroad Castleconnell Co Limerick

Breeder:

Sire: Ideal 23
IAL

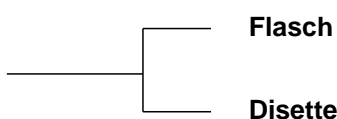

Dam: Wood Road Clara (Et)
IE241241650962

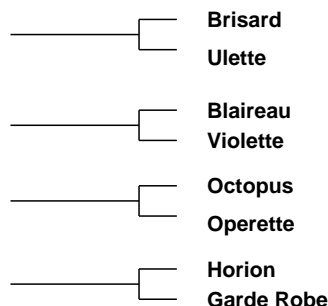
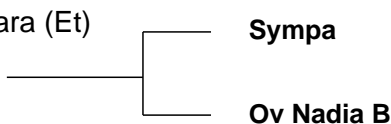

Star Rating (Within Limousin breed)	Economic Indexes	€uro value per progeny	Index Reliability	Star rating (across all beef breeds)
★★★★★★	Terminal Index	€159	50% (Average)	★★★★★★
★★★★★★	Replacement Index Maternal Cow Traits : Maternal Progeny Traits :	€133 €28 €104	48% (Average) 47% 49%	★★★★★★
	Dairy Beef			

Star Rating (Within Limousin breed)	Key profit traits	Index Value	Trait Reliability	Star rating (across all beef breeds)
Expected progeny performance				
	Calving difficulty (% 3 & 4) Breed ave: 4.75%,All breeds ave: 4.49%	+5.3%	48% (Average)	
★	Docility (1-5 scale) Breed ave: -0.07,All breeds ave: 0.01	-0.17 scale	57% (Average)	★
★★★★★★	Carcass weight (kg) Breed ave: 22.75kg,All breeds ave: 14.98kg	+37kg	53% (Average)	★★★★★★
★★★★★★	Carcass conformation (1-15 scale) Breed ave: 2.04,All breeds ave: 1.32	+2.36 scale	50% (Average)	★★★★★★

Expected daughter breeding performance				
	Daughter calving diff (% 3 & 4) Breed ave: 5.03%,All breeds ave: 5.81%	+4.27%	46% (Average)	
★★★★	Daughter Milk (kg) Breed ave: -1.27kg,All breeds ave: 2.09kg	-0.5kg	48% (Average)	★★
★★★★★★	Daughter calving interval (days) Breed ave: 0.97days,All breeds ave: -0.6days	-1.01days	45% (Average)	★★★

Additional Information:

Linear composites	Value	Reliability
Muscle	124	50%
Skeletal	122	48%
Function	110	29%

Herd data quality index

N/A

Animal scored. Linear scores and weaning weights in evaluations

Lot 95 BROOKMILL KLUNK

ID: IE281074120457

Breed: Limousin

Sex: Male

DOB: 18-Oct-2015

Owner: John And William Smith - Millbrook Oldcastle Co Meath

Breeder:

Sire: Ampertaine Elgin
S1495

Glenrock Ventura

Glenrock Spartacus

Glenrock Saspirilla

Ampertaine Carla

Samy

Carmorn Lulu

Dam: Milbrook Enya
IE281084540826

Neuf

Cassis

Jungle

Milbrook Ulla

F311 Poker

Milbrook Petal

Star Rating (Within Limousin breed)	Economic Indexes	€uro value per progeny	Index Reliability	Star rating (across all beef breeds)
★★★★★★	Terminal Index	€147	27% (Low)	★★★★★★
★★★★★★	Replacement Index	€119	21% (Low)	★★★★★★
	Maternal Cow Traits :	€22	18%	
	Maternal Progeny Traits :	€97	27%	
	Dairy Beef			

Star Rating (Within Limousin breed)	Key profit traits	Index Value	Trait Reliability	Star rating (across all beef breeds)
Expected progeny performance				
	Calving difficulty (% 3 & 4) Breed ave: 4.75%,All breeds ave: 4.49%	+4.9%	33% (Low)	
★★★★★★	Docility (1-5 scale) Breed ave: -0.07,All breeds ave: 0.01	0.04 scale	30% (Low)	★★★★★★
★★★★★★	Carcass weight (kg) Breed ave: 22.75kg,All breeds ave: 14.98kg	+31kg	33% (Low)	★★★★★★
★★★★★★	Carcass conformation (1-15 scale) Breed ave: 2.04,All breeds ave: 1.32	+2.33 scale	24% (Low)	★★★★★★

Expected daughter breeding performance				
	Daughter calving diff (% 3 & 4) Breed ave: 5.03%,All breeds ave: 5.81%	+5.89%	12% (V Low)	
★★★★★★	Daughter Milk (kg) Breed ave: -1.27kg,All breeds ave: 2.09kg	+3.9kg	23% (Low)	★★★★★★
★★★	Daughter calving interval (days) Breed ave: 0.97days,All breeds ave: -0.6days	+1.75days	16% (V Low)	★

Additional Information:

1st prize winner at National Limousin Show in Kilkenny 2016. Milbrook Ulla was Supreme Champion at National show 2009.

Linear composites	Value	Reliability
Muscle	131	28%
Skeletal	126	28%
Function	106	18%

Herd data quality index

N/A

Animal scored. Linear scores and weaning weights in evaluations

Lot 96 CLONAGH KING PIN

ID: IE221283331223

Breed: Limousin

Sex: Male

DOB: 19-Oct-2015

Owner: Garreth T Behan - Clonagowan Ballyfin Portlaoise Co Laois

Breeder:

Sire: Dinmore Goldcrest
S1571

Ronick Hawk

Broadmeadows Cannon

Ronick Esther

Dinmore Elle

Wilodge Vantastic

Aghadowey Alix

Dam: Clonagh Harmony
IE221283391014

Wilodge Tonka

Oxygene

Wilodge Meclaira

Cloneygowan Alexa

Lino

Marhill Rebecca



Star Rating (Within Limousin breed)	Economic Indexes	€uro value per progeny	Index Reliability	Star rating (across all beef breeds)
★★★★★★	Terminal Index	€172	46% (Average)	★★★★★★
★★★★★★	Replacement Index Maternal Cow Traits : Maternal Progeny Traits :	€111 €7 €104	42% (Average) 41% 46%	★★★★★★
	Dairy Beef			

Star Rating (Within Limousin breed)	Key profit traits	Index Value	Trait Reliability	Star rating (across all beef breeds)
Expected progeny performance				
	Calving difficulty (% 3 & 4) Breed ave: 4.75%,All breeds ave: 4.49%	+9.3%	48% (Average)	
★★★★★★	Docility (1-5 scale) Breed ave: -0.07,All breeds ave: 0.01	0.03 scale	63% (High)	★★★★★★
★★★★★★	Carcass weight (kg) Breed ave: 22.75kg,All breeds ave: 14.98kg	+44kg	49% (Average)	★★★★★★
★★★★★★	Carcass conformation (1-15 scale) Breed ave: 2.04,All breeds ave: 1.32	+2.58 scale	43% (Average)	★★★★★★

Expected daughter breeding performance				
	Daughter calving diff (% 3 & 4) Breed ave: 5.03%,All breeds ave: 5.81%	+3.73%	38% (Low)	
★	Daughter Milk (kg) Breed ave: -1.27kg,All breeds ave: 2.09kg	-4.2kg	40% (Average)	★
★★	Daughter calving interval (days) Breed ave: 0.97days,All breeds ave: -0.6days	+2.39days	37% (Low)	★

Additional Information:

Big powerful bull from very milky dam, a heifers calf. Goldcrest has been used across all heifers calving at 26 months without a problem.

Linear composites	Value	Reliability
Muscle	111	51%
Skeletal	122	49%
Function	109	21%

Herd data quality index

N/A

Animal scored. Linear scores and weaning weights in evaluations

Lot 97 COLLISTOWN KEVIN

ID: IE281506130625

Breed: Limousin

Sex: Male

DOB: 29-Oct-2015

Owner: Vincent Foye - Collistown Kilcloon Co Meath

Breeder:

Sire: Castleview Gringo Et
GWO

Wilodge Vantastic

Wilodge Tonka
Ravenelle

Castleview Regina
Et

Ferry
F040 G7

Dam: Collistown Gail
IE281506180588

Wilodge Tonka

Oxygene
Wilodge Meclaira

Collistown Chloe

Cloughhead Lord
Collistown Sarah



Star Rating (Within Limousin breed)	Economic Indexes	€uro value per progeny	Index Reliability	Star rating (across all beef breeds)
★★★★★★	Terminal Index	€175	46% (Average)	★★★★★★
★★★★★★	Replacement Index Maternal Cow Traits : Maternal Progeny Traits :	€137 €21 €116	41% (Average) 40% 45%	★★★★★★
	Dairy Beef			

Star Rating (Within Limousin breed)	Key profit traits	Index Value	Trait Reliability	Star rating (across all beef breeds)
Expected progeny performance				
	Calving difficulty (% 3 & 4) Breed ave: 4.75%,All breeds ave: 4.49%	+5.5%	36% (Low)	
★★★★★	Docility (1-5 scale) Breed ave: -0.07,All breeds ave: 0.01	-0.04 scale	52% (Average)	★★★
★★★★★★	Carcass weight (kg) Breed ave: 22.75kg,All breeds ave: 14.98kg	+38kg	52% (Average)	★★★★★★
★★★★★★	Carcass conformation (1-15 scale) Breed ave: 2.04,All breeds ave: 1.32	+2.41 scale	48% (Average)	★★★★★★

Expected daughter breeding performance				
	Daughter calving diff (% 3 & 4) Breed ave: 5.03%,All breeds ave: 5.81%	+3.65%	21% (Low)	
★	Daughter Milk (kg) Breed ave: -1.27kg,All breeds ave: 2.09kg	-5.4kg	43% (Average)	★
★★★★★★	Daughter calving interval (days) Breed ave: 0.97days,All breeds ave: -0.6days	-0.7days	38% (Low)	★★★

Additional Information:

Very easy calved bull with top AI bulls in his breeding, Gringo x Tonka x Lord. An easy fleshing beefy bull from a milky dam.

Linear composites	Value	Reliability
Muscle	125	42%
Skeletal	117	41%
Function	120	20%

Herd data quality index

N/A

Animal scored. Linear scores and weaning weights in evaluations

Lot 98 GOONEY KRICPTON

ID: IE121197170233

Breed: Limousin

Sex: Male

DOB: 30-Oct-2015

Owner: Barney Heery - Maudabawn Cootehill Co Cavan

Breeder:

Sire: Wilodge Goldcard
LM4050

Wilodge Cerberus

Wilodge Tonka
Wilodge Priceless

Sarkley Bellola

Cloughhead Lord
Sarkley Talola

Dam: Gooney Iris
IE121197170225

Wilodge
Formulaone

Objat
Wilodge Diamante

Dalebrook Freda

Teddy



Star Rating (Within Limousin breed)	Economic Indexes	€uro value per progeny	Index Reliability	Star rating (across all beef breeds)
★★★★★★	Terminal Index	€149	44% (Average)	★★★★★★
★★★★	Replacement Index Maternal Cow Traits : Maternal Progeny Traits :	€101 €2 €99	40% (Average) 38% 44%	★★★★★★
	Dairy Beef			

Star Rating (Within Limousin breed)	Key profit traits	Index Value	Trait Reliability	Star rating (across all beef breeds)
Expected progeny performance				
	Calving difficulty (% 3 & 4) Breed ave: 4.75%,All breeds ave: 4.49%	+5.3%	48% (Average)	
★★★	Docility (1-5 scale) Breed ave: -0.07,All breeds ave: 0.01	-0.09 scale	45% (Average)	★
★★★★★★	Carcass weight (kg) Breed ave: 22.75kg,All breeds ave: 14.98kg	+31kg	47% (Average)	★★★★★★
★★★★★★	Carcass conformation (1-15 scale) Breed ave: 2.04,All breeds ave: 1.32	+2.46 scale	42% (Average)	★★★★★★

Expected daughter breeding performance				
	Daughter calving diff (% 3 & 4) Breed ave: 5.03%,All breeds ave: 5.81%	+5.18%	37% (Low)	
★★★★	Daughter Milk (kg) Breed ave: -1.27kg,All breeds ave: 2.09kg	-0.3kg	40% (Average)	★★
★★	Daughter calving interval (days) Breed ave: 0.97days,All breeds ave: -0.6days	+1.98days	34% (Low)	★

Additional Information:
Genomic evaluated.

Linear composites	Value	Reliability
Muscle	122	29%
Skeletal	111	29%
Function	99	17%

Herd data quality index
N/A

Animal scored. Scores or weaning weights NOT included in evaluation

Lot 99 CARROWREAGH KANYE

ID: IE311411960428

Breed: Limousin

Sex: Male

DOB: 01-Nov-2015

Owner: Patrick J Bruen - Carrowreagh Elphin Co Roscommon

Breeder:

Sire: Wilodge Cerberus
WGE

Wilodge Tonka

Oxygene

Wilodge Meclair

Wilodge Priceless

Broadmeadows Cannon
Wilodge Littlegem

Dam: Carrowreagh Gloire
IE311411960320

Cloughhead Lord

Heros

Favourite

Carrowreagh
Amy(Et)

Mas Du Clo
222 Ozone



Star Rating (Within Limousin breed)	Economic Indexes	€uro value per progeny	Index Reliability	Star rating (across all beef breeds)
★★★★★★	Terminal Index	€165	44% (Average)	★★★★★★
★★★★★★	Replacement Index Maternal Cow Traits : Maternal Progeny Traits :	€104 -€4 €108	43% (Average) 43% 43%	★★★★★★
	Dairy Beef			

Star Rating (Within Limousin breed)	Key profit traits	Index Value	Trait Reliability	Star rating (across all beef breeds)
Expected progeny performance				
	Calving difficulty (% 3 & 4) Breed ave: 4.75%,All breeds ave: 4.49%	+5.3%	35% (Low)	
★★★★★★	Docility (1-5 scale) Breed ave: -0.07,All breeds ave: 0.01	-0.01 scale	65% (High)	★★★
★★★★★★	Carcass weight (kg) Breed ave: 22.75kg,All breeds ave: 14.98kg	+37kg	51% (Average)	★★★★★★
★★★★★★	Carcass conformation (1-15 scale) Breed ave: 2.04,All breeds ave: 1.32	+2.58 scale	48% (Average)	★★★★★★

Expected daughter breeding performance				
	Daughter calving diff (% 3 & 4) Breed ave: 5.03%,All breeds ave: 5.81%	+4.82%	26% (Low)	
★	Daughter Milk (kg) Breed ave: -1.27kg,All breeds ave: 2.09kg	-3.8kg	47% (Average)	★
★★	Daughter calving interval (days) Breed ave: 0.97days,All breeds ave: -0.6days	+2.11days	40% (Average)	★

Additional Information:

Very stylish, correct bull. Dam has good temperament with power.

Linear composites	Value	Reliability
Muscle	126	51%
Skeletal	115	49%
Function	110	28%

Herd data quality index

N/A

Animal scored. Linear scores and weaning weights in evaluations

Lot 100 ELITE KAVANAGH ET

ID: IE221062721218

Breed: Limousin

Sex: Male

DOB: 01-Nov-2015



Owner: Daniel Tynan - Beechhill Farm Doon Mountrath Co Laois

Breeder: Ed Tynan - Beechhill Farm Doon Mountrath Co Laois

Sire: Brutus Hashtag
LM4051

Brutus Cracker

Bailea UMBER
Sherry Pompom

Pyebrook Delight

Saunders Stallone
Dinmore Vorma

Dam: Elite Forever 1 Et
IE221062750718

Wilodge Vantastic

Wilodge Tonka
Ravenelle

Ardlea Coillte

Vison
0147 Saga



Star Rating (Within Limousin breed)	Economic Indexes	€uro value per progeny	Index Reliability	Star rating (across all beef breeds)
★★★★★	Terminal Index	€129	42% (Average)	★★★★★★
★★★★★	Replacement Index Maternal Cow Traits : Maternal Progeny Traits :	€91 €9 €82	38% (Low) 37% 42%	★★★★★★
	Dairy Beef			

Star Rating (Within Limousin breed)	Key profit traits	Index Value	Trait Reliability	Star rating (across all beef breeds)
Expected progeny performance				
	Calving difficulty (% 3 & 4) Breed ave: 4.75%,All breeds ave: 4.49%	+5.7%	42% (Average)	
★★★★★★	Docility (1-5 scale) Breed ave: -0.07,All breeds ave: 0.01	0.09 scale	64% (High)	★★★★★★
★★★★★★	Carcass weight (kg) Breed ave: 22.75kg,All breeds ave: 14.98kg	+29kg	45% (Average)	★★★★★★
★★★★★★	Carcass conformation (1-15 scale) Breed ave: 2.04,All breeds ave: 1.32	+2.28 scale	40% (Average)	★★★★★★

Expected daughter breeding performance				
	Daughter calving diff (% 3 & 4) Breed ave: 5.03%,All breeds ave: 5.81%	+4.88%	35% (Low)	
★★	Daughter Milk (kg) Breed ave: -1.27kg,All breeds ave: 2.09kg	-2.4kg	37% (Low)	★
★★★★	Daughter calving interval (days) Breed ave: 0.97days,All breeds ave: -0.6days	+0.26days	34% (Low)	★★

Additional Information:

Linear composites	Value	Reliability
Muscle	119	52%
Skeletal	115	50%
Function	116	17%

Herd data quality index

N/A

Animal scored. Linear scores and weaning weights in evaluations

Lot 101 CARREFOUR KAISER

ID: IE301447590208

Breed: Limousin

Sex: Male

DOB: 03-Nov-2015

Owner: John Kenny - Loughaun Dunkerrin Birr Co Offaly

Breeder:

Sire: Ampertaine Elgin
S1495

Glenrock Ventura

Glenrock Spartacus
Glenrock Saspirilla

Ampertaine Carla

Samy
Carmorn Lulu

Dam: Kiltartan Brda
IE182526060288

Mas Du Clo

Bambino
Cosette

Kiltartan Samantha

Dauphin
Kiltartan Mary



Star Rating (Within Limousin breed)	Economic Indexes	€uro value per progeny	Index Reliability	Star rating (across all beef breeds)
★★★★	Terminal Index	€113	43% (Average)	★★★★★
★★★★	Replacement Index Maternal Cow Traits : Maternal Progeny Traits :	€79 €5 €74	40% (Average) 38% 44%	★★★★★
	Dairy Beef			

Star Rating (Within Limousin breed)	Key profit traits	Index Value	Trait Reliability	Star rating (across all beef breeds)
Expected progeny performance				
	Calving difficulty (% 3 & 4) Breed ave: 4.75%,All breeds ave: 4.49%	+5.1%	49% (Average)	
★★★★★★	Docility (1-5 scale) Breed ave: -0.07,All breeds ave: 0.01	scale	(Average)	★★★★
★★★★	Carcass weight (kg) Breed ave: 22.75kg,All breeds ave: 14.98kg	+23kg	43% (Average)	★★★★★★
★★★★	Carcass conformation (1-15 scale) Breed ave: 2.04,All breeds ave: 1.32	+2.02 scale	42% (Average)	★★★★★★

Expected daughter breeding performance				
	Daughter calving diff (% 3 & 4) Breed ave: 5.03%,All breeds ave: 5.81%	+6.04%	38% (Low)	
★★★★★	Daughter Milk (kg) Breed ave: -1.27kg,All breeds ave: 2.09kg	+0.1kg	41% (Average)	★★
★★	Daughter calving interval (days) Breed ave: 0.97days,All breeds ave: -0.6days	+1.71days	36% (Low)	★

Additional Information:

Very shapey bull out of a very good cow.

Linear composites	Value	Reliability
Muscle		
Skeletal		
Function		

Herd data quality index

N/A

Animal not scored.

Lot 102 CURRANE KING

ID: IE271738750514

Breed: Limousin

Sex: Male

DOB: 03-Nov-2015

Owner: Michael Mc Keown - Currane Ballyvary Castlebar Co Mayo

Breeder:

Sire: Nenuphar
NUP

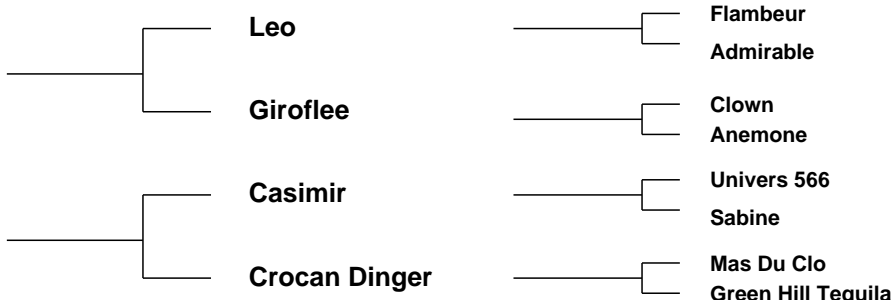

Star Rating (Within Limousin breed)	Economic Indexes	€uro value per progeny	Index Reliability	Star rating (across all beef breeds)
★★★★★★	Terminal Index	€149	45% (Average)	★★★★★★
★★	Replacement Index Maternal Cow Traits : Maternal Progeny Traits :	€69 -€28 €97	44% (Average) 45% 43%	★★★
	Dairy Beef			

Star Rating (Within Limousin breed)	Key profit traits	Index Value	Trait Reliability	Star rating (across all beef breeds)
Expected progeny performance				
	Calving difficulty (% 3 & 4) Breed ave: 4.75%,All breeds ave: 4.49%	+5.7%	35% (Low)	
★★★★★	Docility (1-5 scale) Breed ave: -0.07,All breeds ave: 0.01	-0.04 scale	56% (Average)	★★
★★★★★★	Carcass weight (kg) Breed ave: 22.75kg,All breeds ave: 14.98kg	+32kg	52% (Average)	★★★★★★
★★★★★★	Carcass conformation (1-15 scale) Breed ave: 2.04,All breeds ave: 1.32	+2.34 scale	48% (Average)	★★★★★★

Expected daughter breeding performance				
	Daughter calving diff (% 3 & 4) Breed ave: 5.03%,All breeds ave: 5.81%	+4.86%	28% (Low)	
★★★★★	Daughter Milk (kg) Breed ave: -1.27kg,All breeds ave: 2.09kg	+0.2kg	48% (Average)	★★
★	Daughter calving interval (days) Breed ave: 0.97days,All breeds ave: -0.6days	+3.08days	44% (Average)	★

Additional Information:

Linear composites	Value	Reliability
Muscle	124	29%
Skeletal	123	29%
Function	116	25%

Herd data quality index

N/A

Animal scored. Linear scores and weaning weights in evaluations

Lot 103 ELITE KEELEY ET

ID: IE221062731227

Breed: Limousin

Sex: Male

DOB: 03-Nov-2015



Owner: Daniel Tynan - Beechill Farm Doon Mountrath Co Laois

Breeder: Ed Tynan - Beechill Farm Doon Mountrath Co Laois

Sire: Brutus Hashtag
LM4051

Brutus Cracker

Bailea UMBER
Sherry Pompom

Pyebrook Delight

Saunders Stallone
Dinmore Vorma

Dam: Elite Forever 1 Et
IE221062750718

Wilodge Vantastic

Wilodge Tonka
Ravenelle

Ardlea Coillte

Vison
0147 Saga



Star Rating (Within Limousin breed)	Economic Indexes	€uro value per progeny	Index Reliability	Star rating (across all beef breeds)
★★★★★★	Terminal Index	€149	42% (Average)	★★★★★★
★★★★★★	Replacement Index Maternal Cow Traits : Maternal Progeny Traits :	€103 €12 €91	38% (Low) 37% 42%	★★★★★★
	Dairy Beef			

Star Rating (Within Limousin breed)	Key profit traits	Index Value	Trait Reliability	Star rating (across all beef breeds)
Expected progeny performance				
	Calving difficulty (% 3 & 4) Breed ave: 4.75%,All breeds ave: 4.49%	+7.7%	42% (Average)	
★★★★★★	Docility (1-5 scale) Breed ave: -0.07,All breeds ave: 0.01	0.08 scale	64% (High)	★★★★★★
★★★★★★	Carcass weight (kg) Breed ave: 22.75kg,All breeds ave: 14.98kg	+37kg	45% (Average)	★★★★★★
★★★★★★	Carcass conformation (1-15 scale) Breed ave: 2.04,All breeds ave: 1.32	+2.51 scale	39% (Low)	★★★★★★

Expected daughter breeding performance				
	Daughter calving diff (% 3 & 4) Breed ave: 5.03%,All breeds ave: 5.81%	+4.02%	35% (Low)	
★	Daughter Milk (kg) Breed ave: -1.27kg,All breeds ave: 2.09kg	-4.2kg	36% (Low)	★
★★★	Daughter calving interval (days) Breed ave: 0.97days,All breeds ave: -0.6days	+0.81days	34% (Low)	★★

Additional Information:

Linear composites	Value	Reliability
Muscle	144	51%
Skeletal	119	48%
Function	113	16%

Herd data quality index

N/A

Animal scored. Linear scores and weaning weights in evaluations

Lot 104 ELITE KYTE (ET)

ID: IE221062771230

Breed: Limousin

Sex: Male

DOB: 10-Nov-2015



Owner: Daniel Tynan - Beechhill Farm Doon Mountrath Co Laois

Breeder: Ed Tynan - Beechhill Farm Doon Mountrath Co Laois

Sire: Aultside Hulk
LM2133

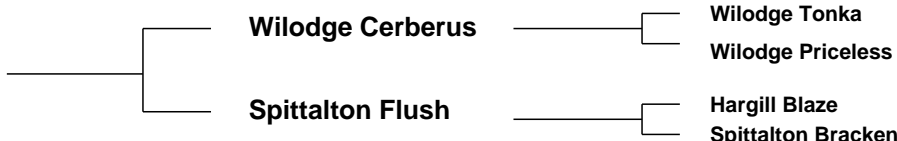

Dam: Ardlea George
IE221064581072



Star Rating (Within Limousin breed)	Economic Indexes	€uro value per progeny	Index Reliability	Star rating (across all beef breeds)
★★★★★★	Terminal Index	€145	18% (V Low)	★★★★★★
★★★	Replacement Index Maternal Cow Traits : Maternal Progeny Traits :	€81 -€17 €98	15% (V Low) 14% 19%	★★★★
	Dairy Beef			

Star Rating (Within Limousin breed)	Key profit traits	Index Value	Trait Reliability	Star rating (across all beef breeds)
Expected progeny performance				
	Calving difficulty (% 3 & 4) Breed ave: 4.75%,All breeds ave: 4.49%	+4.7%	23% (Low)	
★★★★★★	Docility (1-5 scale) Breed ave: -0.07,All breeds ave: 0.01	-0.01 scale	38% (Low)	★★★
★★★★★★	Carcass weight (kg) Breed ave: 22.75kg,All breeds ave: 14.98kg	+29kg	21% (Low)	★★★★★★
★★★★★★	Carcass conformation (1-15 scale) Breed ave: 2.04,All breeds ave: 1.32	+2.32 scale	18% (V Low)	★★★★★★

Expected daughter breeding performance				
	Daughter calving diff (% 3 & 4) Breed ave: 5.03%,All breeds ave: 5.81%	+5.12%	10% (V Low)	
★★	Daughter Milk (kg) Breed ave: -1.27kg,All breeds ave: 2.09kg	-2.7kg	21% (Low)	★
★★★	Daughter calving interval (days) Breed ave: 0.97days,All breeds ave: -0.6days	+0.74days	7% (V Low)	★★

Additional Information:

Linear scored progeny in evaluation

Linear composites	Value	Reliability
Muscle	138	31%
Skeletal	120	30%
Function	109	16%

Herd data quality index

N/A

Lot 105 WOOD ROAD KIERON

ID: IE241241641778

Breed: Limousin

Sex: Male

DOB: 12-Nov-2015

Owner: Noel Fennessy - Woodroad Castleconnell Co Limerick

Breeder:

Sire: Lodge Hamlet
LM4058

5331 Saphir

Jacot

Issue

Lodge Violet

Broadmeadows Cannon
Middledale Tangerine

Dam: Lisbracken Harriet
UK954143214287

Hartlaw Excalibur

Wilodge Tonka

Hartlaw Blueberry

Ardnacrusha Violet
(Et)

Festin

0165 Maguy



Star Rating (Within Limousin breed)	Economic Indexes	€uro value per progeny	Index Reliability	Star rating (across all beef breeds)
★★★★	Terminal Index	€122	39% (Low)	★★★★
★★★★	Replacement Index Maternal Cow Traits : Maternal Progeny Traits :	€100 €22 €79	36% (Low) 35% 39%	★★★★★
	Dairy Beef			

Star Rating (Within Limousin breed)	Key profit traits	Index Value	Trait Reliability	Star rating (across all beef breeds)
Expected progeny performance				
	Calving difficulty (% 3 & 4) Breed ave: 4.75%,All breeds ave: 4.49%	+6.3%	33% (Low)	
★★★★★	Docility (1-5 scale) Breed ave: -0.07,All breeds ave: 0.01	0.03 scale	61% (High)	★★★★★
★★★★★	Carcass weight (kg) Breed ave: 22.75kg,All breeds ave: 14.98kg	+26kg	44% (Average)	★★★★★
★★★★	Carcass conformation (1-15 scale) Breed ave: 2.04,All breeds ave: 1.32	+2.07 scale	39% (Low)	★★★★★

Expected daughter breeding performance				
	Daughter calving diff (% 3 & 4) Breed ave: 5.03%,All breeds ave: 5.81%	+4.94%	12% (V Low)	
★★★	Daughter Milk (kg) Breed ave: -1.27kg,All breeds ave: 2.09kg	-1.3kg	38% (Low)	★
★★★	Daughter calving interval (days) Breed ave: 0.97days,All breeds ave: -0.6days	+0.86days	33% (Low)	★★

Additional Information:

Linear composites	Value	Reliability
Muscle	118	43%
Skeletal	114	40%
Function	99	10%

Herd data quality index

N/A

Animal scored. Linear scores and weaning weights in evaluations

Lot 106 MEENROSS KING KONG ET

ID: IE131733220608

Breed: Limousin

Sex: Male

DOB: 13-Nov-2015

Owner: James O'Grady - Meenross Scariff Co Clare

Breeder:

Sire: Ampertaine Foreman
S1421

Wilodge Cerberus

Wilodge Tonka
Wilodge Priceless

Ampertaine
Bathsheba

Sympa
Kype Sharon

Dam: Ardnacrusha Annette (Et)
IE131668070389

Ideal 23

Flasch
Disette

F093 Lindy

As De Pic
Babette



Star Rating (Within Limousin breed)	Economic Indexes	€uro value per progeny	Index Reliability	Star rating (across all beef breeds)
★★★★★★	Terminal Index	€152	46% (Average)	★★★★★★
★★★★★★	Replacement Index Maternal Cow Traits : Maternal Progeny Traits :	€112 €10 €102	42% (Average) 41% 46%	★★★★★★
	Dairy Beef			

Star Rating (Within Limousin breed)	Key profit traits	Index Value	Trait Reliability	Star rating (across all beef breeds)
Expected progeny performance				
	Calving difficulty (% 3 & 4) Breed ave: 4.75%,All breeds ave: 4.49%	+4.2%	47% (Average)	
★★	Docility (1-5 scale) Breed ave: -0.07,All breeds ave: 0.01	scale	(Average)	★
★★★★★★	Carcass weight (kg) Breed ave: 22.75kg,All breeds ave: 14.98kg	+30kg	50% (Average)	★★★★★★
★★★★★★	Carcass conformation (1-15 scale) Breed ave: 2.04,All breeds ave: 1.32	+2.46 scale	46% (Average)	★★★★★★

Expected daughter breeding performance				
	Daughter calving diff (% 3 & 4) Breed ave: 5.03%,All breeds ave: 5.81%	+4.19%	40% (Average)	
★★★	Daughter Milk (kg) Breed ave: -1.27kg,All breeds ave: 2.09kg	-1.9kg	44% (Average)	★
★★★★★★	Daughter calving interval (days) Breed ave: 0.97days,All breeds ave: -0.6days	-1.09days	37% (Low)	★★★

Additional Information:

Long, muscly 5 star Foreman bull out of an Ideal 23 cow.

Linear composites	Value	Reliability
Muscle		
Skeletal		
Function		

Herd data quality index

N/A

Animal not scored.

Lot 107 BOS KOE ET

ID: IE311866930148

Breed: Limousin

Sex: Male

DOB: 15-Nov-2015

Owner: Joe Collins Mrcvs - Clogher Kilmore Carrick On Shannon Co Roscommon

Breeder:

Sire: On-Dit
ONI

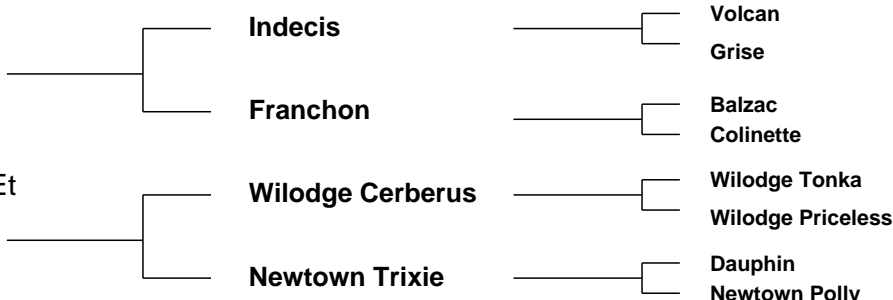

Star Rating (Within Limousin breed)	Economic Indexes	€uro value per progeny	Index Reliability	Star rating (across all beef breeds)
★★★★★★	Terminal Index	€160	48% (Average)	★★★★★★
★★★★★★	Replacement Index Maternal Cow Traits : Maternal Progeny Traits :	€125 €19 €107	46% (Average) 45% 47%	★★★★★★
	Dairy Beef			

Star Rating (Within Limousin breed)	Key profit traits	Index Value	Trait Reliability	Star rating (across all beef breeds)
Expected progeny performance				
	Calving difficulty (% 3 & 4) Breed ave: 4.75%,All breeds ave: 4.49%	+5%	46% (Average)	
★★★★★★	Docility (1-5 scale) Breed ave: -0.07,All breeds ave: 0.01	0 scale	55% (Average)	★★★
★★★★★★	Carcass weight (kg) Breed ave: 22.75kg,All breeds ave: 14.98kg	+35kg	52% (Average)	★★★★★★
★★★★★★	Carcass conformation (1-15 scale) Breed ave: 2.04,All breeds ave: 1.32	+2.42 scale	48% (Average)	★★★★★★

Expected daughter breeding performance				
	Daughter calving diff (% 3 & 4) Breed ave: 5.03%,All breeds ave: 5.81%	+4.6%	45% (Average)	
★★★★★★	Daughter Milk (kg) Breed ave: -1.27kg,All breeds ave: 2.09kg	+2.2kg	46% (Average)	★★★
★	Daughter calving interval (days) Breed ave: 0.97days,All breeds ave: -0.6days	+4.31days	42% (Average)	★

Additional Information:

This bull will deliver both muscle and milk. Vaccinated for Lepto, BVD and pneumonia. Herd accredited free of IBR, BVD and Johnes by CHECS.

Linear composites	Value	Reliability
Muscle	130	33%
Skeletal	127	32%
Function	126	24%

Herd data quality index

N/A

Animal scored. Linear scores and weaning weights in evaluations

Lot 108 DERRYGULLINANE KRUIRING

ID: IE271061760380

Breed: Limousin

Sex: Male

DOB: 23-Nov-2015



Owner: Gerry Walsh - No 5 The Spires Church Road Ballina Co Mayo

Breeder: John Joseph Walsh - Derrygullinane Knockmore Ballina Co Mayo

Sire: Lowerffrydd Empire
S1148

Objat

Dauphin

Melodie

Dentox Valium

Nenuphar

Dentox Sue

Dam: Derrygullinane Izzy
IE271061720311

Wilodge Fastrac

Wilodge Vantastic

Hazelhead Annie

0128 Otarie

Farceur

Elite

Star Rating (Within Limousin breed)	Economic Indexes	€uro value per progeny	Index Reliability	Star rating (across all beef breeds)
★★★★★★	Terminal Index	€138	27% (Low)	★★★★★★
★	Replacement Index Maternal Cow Traits : Maternal Progeny Traits :	€49 -€43 €92	19% (V Low) 16% 27%	★★
	Dairy Beef			

Star Rating (Within Limousin breed)	Key profit traits	Index Value	Trait Reliability	Star rating (across all beef breeds)
Expected progeny performance				
	Calving difficulty (% 3 & 4) Breed ave: 4.75%,All breeds ave: 4.49%	+5%	31% (Low)	
★★★★★★	Docility (1-5 scale) Breed ave: -0.07,All breeds ave: 0.01	0.04 scale	42% (Average)	★★★★★★
★★★★★	Carcass weight (kg) Breed ave: 22.75kg,All breeds ave: 14.98kg	+27kg	33% (Low)	★★★★★★
★★★★★★	Carcass conformation (1-15 scale) Breed ave: 2.04,All breeds ave: 1.32	+2.29 scale	25% (Low)	★★★★★★

Expected daughter breeding performance				
	Daughter calving diff (% 3 & 4) Breed ave: 5.03%,All breeds ave: 5.81%	+6.96%	15% (V Low)	
★	Daughter Milk (kg) Breed ave: -1.27kg,All breeds ave: 2.09kg	-5.9kg	19% (V Low)	★
★★	Daughter calving interval (days) Breed ave: 0.97days,All breeds ave: -0.6days	+2.43days	9% (V Low)	★

Additional Information:

Stylish well muscled bull, should be suitable for heifers. Genotyped. 6 years testing in Limo Leader.

Linear composites	Value	Reliability
Muscle	128	42%
Skeletal	118	41%
Function	113	16%

Herd data quality index

N/A

Animal scored. Linear scores and weaning weights in evaluations

Lot 109 TOMRILAND KENNY

ID: IE381121170601

Breed: Limousin

Sex: Male

DOB: 25-Nov-2015



Owner: Noel Kenny - Tomriland Roundwood Ashford Co Wicklow

Breeder:

Sire: Sympa
SYP

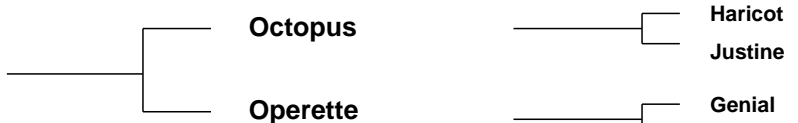

Dam: Tomriland Ireland Et
IE381121170519

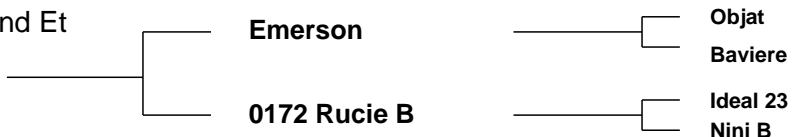

Star Rating (Within Limousin breed)	Economic Indexes	€uro value per progeny	Index Reliability	Star rating (across all beef breeds)
★★★★★★	Terminal Index	€154	42% (Average)	★★★★★★
★★★★★★	Replacement Index Maternal Cow Traits : Maternal Progeny Traits :	€132 €30 €103	42% (Average) 43% 41%	★★★★★★
	Dairy Beef			

Star Rating (Within Limousin breed)	Key profit traits	Index Value	Trait Reliability	Star rating (across all beef breeds)
Expected progeny performance				
	Calving difficulty (% 3 & 4) Breed ave: 4.75%,All breeds ave: 4.49%	+4.9%	35% (Low)	
★★★★★	Docility (1-5 scale) Breed ave: -0.07,All breeds ave: 0.01	scale	(Average)	★★★
★★★★★★	Carcass weight (kg) Breed ave: 22.75kg,All breeds ave: 14.98kg	+32kg	47% (Average)	★★★★★★
★★★★★★	Carcass conformation (1-15 scale) Breed ave: 2.04,All breeds ave: 1.32	+2.37 scale	47% (Average)	★★★★★★

Expected daughter breeding performance				
	Daughter calving diff (% 3 & 4) Breed ave: 5.03%,All breeds ave: 5.81%	+4.7%	27% (Low)	
★★★	Daughter Milk (kg) Breed ave: -1.27kg,All breeds ave: 2.09kg	-1.6kg	46% (Average)	★
★★★★★★	Daughter calving interval (days) Breed ave: 0.97days,All breeds ave: -0.6days	-2.46days	43% (Average)	★★★★★★

Additional Information:

Grandson of Rucie B. Stacked pedigree.

Linear composites	Value	Reliability
Muscle		
Skeletal		
Function		

Herd data quality index

N/A

Animal not scored.

Lot 110 LIVERPOOL KLASSIC ET

ID: IE311487830251

Breed: Limousin

Sex: Male

DOB: 27-Nov-2015

Owner: Michael Graham - Keadue East Boyle Co Roscommon

Breeder:

Sire: Haltcliffe Dancer
HCF

Sympa

Octopus

Operette

Cloughhead
Romany

Oasis
Cloughhead Novelty

Dam: Curraghree Temptress
IE281516070075

Ideal 23

Flasch

Disette

Pelletstown Katie

Genereux

Pelletstown Deluxe



Star Rating (Within Limousin breed)	Economic Indexes	€uro value per progeny	Index Reliability	Star rating (across all beef breeds)
★★★★★★	Terminal Index	€143	49% (Average)	★★★★★★
★★★	Replacement Index Maternal Cow Traits : Maternal Progeny Traits :	€74 -€17 €90	47% (Average) 46% 49%	★★★★
	Dairy Beef			

Star Rating (Within Limousin breed)	Key profit traits	Index Value	Trait Reliability	Star rating (across all beef breeds)
Expected progeny performance				
	Calving difficulty (% 3 & 4) Breed ave: 4.75%,All breeds ave: 4.49%	+6.8%	48% (Average)	
★★★	Docility (1-5 scale) Breed ave: -0.07,All breeds ave: 0.01	-0.06 scale	49% (Average)	★★
★★★★★★	Carcass weight (kg) Breed ave: 22.75kg,All breeds ave: 14.98kg	+33kg	53% (Average)	★★★★★★
★★★★★★	Carcass conformation (1-15 scale) Breed ave: 2.04,All breeds ave: 1.32	+2.41 scale	50% (Average)	★★★★★★

Expected daughter breeding performance				
	Daughter calving diff (% 3 & 4) Breed ave: 5.03%,All breeds ave: 5.81%	+7.35%	46% (Average)	
★	Daughter Milk (kg) Breed ave: -1.27kg,All breeds ave: 2.09kg	-6kg	49% (Average)	★
★★★★★★	Daughter calving interval (days) Breed ave: 0.97days,All breeds ave: -0.6days	-1.33days	42% (Average)	★★★★

Additional Information:

Linear composites	Value	Reliability
Muscle	122	34%
Skeletal	118	33%
Function	113	25%

Herd data quality index

N/A

Animal scored. Linear scores and weaning weights in evaluations

Lot 111 BROOKLANDS KEN

ID: IE141475411467

Breed: Limousin

Sex: Male

DOB: 27-Nov-2015

Owner: Clive Jennings - Boulteen Enniskeane Co Cork

Breeder:

Sire: Kaprico Eravelle
S2106

Wilodge Tonka

Oxygene

Wilodge Meclaire

Kaprico Ravelle

Greensons Gigolo
Kaprico Natelle

Dam: Brooklands Ivana
IE141475451256

Brooklands F0959

Ronick Hawk

Brooklands Cheryl

Brooklands G1032

Elegante Earl
Whitewell Beauty



Star Rating (Within Limousin breed)	Economic Indexes	€uro value per progeny	Index Reliability	Star rating (across all beef breeds)
★★★★★★	Terminal Index	€158	38% (Low)	★★★★★★
★★★★★★	Replacement Index Maternal Cow Traits : Maternal Progeny Traits :	€154 €47 €107	36% (Low) 35% 38%	★★★★★★
	Dairy Beef			

Star Rating (Within Limousin breed)	Key profit traits	Index Value	Trait Reliability	Star rating (across all beef breeds)
Expected progeny performance				
	Calving difficulty (% 3 & 4) Breed ave: 4.75%,All breeds ave: 4.49%	+4.4%	34% (Low)	
★★★★★★	Docility (1-5 scale) Breed ave: -0.07,All breeds ave: 0.01	scale	(Average)	★★★★★★
★★★★★★	Carcass weight (kg) Breed ave: 22.75kg,All breeds ave: 14.98kg	+33kg	40% (Average)	★★★★★★
★★★★★★	Carcass conformation (1-15 scale) Breed ave: 2.04,All breeds ave: 1.32	+2.32 scale	38% (Low)	★★★★★★

Expected daughter breeding performance				
	Daughter calving diff (% 3 & 4) Breed ave: 5.03%,All breeds ave: 5.81%	+5.65%	12% (V Low)	
★★★★	Daughter Milk (kg) Breed ave: -1.27kg,All breeds ave: 2.09kg	-0.2kg	39% (Low)	★★
★★★	Daughter calving interval (days) Breed ave: 0.97days,All breeds ave: -0.6days	+0.88days	35% (Low)	★★

Additional Information:

Heifers calf, born at 38kgs unassisted.

Linear composites	Value	Reliability
Muscle		
Skeletal		
Function		

Herd data quality index

N/A

Animal not scored.

Lot 112 SHANNON KK

ID: IE191045180636

Breed: Limousin

Sex: Male

DOB: 30-Nov-2015



Owner: Sarah Mcelligott - Kilcolman Asdee Listowel Co Kerry

Breeder:

Sire: Bavardage
AGB



Dam: Shannon Flora
IE191045140459

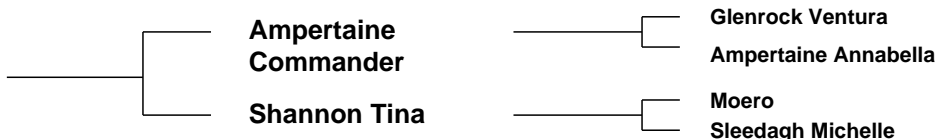

Star Rating (Within Limousin breed)	Economic Indexes	€uro value per progeny	Index Reliability	Star rating (across all beef breeds)
★★★★★★	Terminal Index	€144	29% (Low)	★★★★★★
★★★★★★	Replacement Index Maternal Cow Traits : Maternal Progeny Traits :	€116 €23 €93	26% (Low) 24% 30%	★★★★★★
	Dairy Beef			

Star Rating (Within Limousin breed)	Key profit traits	Index Value	Trait Reliability	Star rating (across all beef breeds)
Expected progeny performance				
	Calving difficulty (% 3 & 4) Breed ave: 4.75%,All breeds ave: 4.49%	+5.7%	34% (Low)	
★★★★★	Docility (1-5 scale) Breed ave: -0.07,All breeds ave: 0.01	scale	(Low)	★★★
★★★★★★	Carcass weight (kg) Breed ave: 22.75kg,All breeds ave: 14.98kg	+31.5kg	32% (Low)	★★★★★★
★★★★★★	Carcass conformation (1-15 scale) Breed ave: 2.04,All breeds ave: 1.32	+2.42 scale	31% (Low)	★★★★★★

Expected daughter breeding performance				
	Daughter calving diff (% 3 & 4) Breed ave: 5.03%,All breeds ave: 5.81%	+6.76%	20% (Low)	
★★★★★★	Daughter Milk (kg) Breed ave: -1.27kg,All breeds ave: 2.09kg	+4.8kg	37% (Low)	★★★★★
★★★	Daughter calving interval (days) Breed ave: 0.97days,All breeds ave: -0.6days	+1.6days	14% (V Low)	★

Additional Information:

Bavardage x Commander, milk pedigree.

Linear composites	Value	Reliability
Muscle		
Skeletal		
Function		

Herd data quality index

N/A

Animal not scored.

Lot 113 DRUMMIN KID ET

ID: IE131206331364

Breed: Limousin

Sex: Male

DOB: 01-Dec-2015

Owner: John Mcinerney - Clonmoney West Newmarket On Fergus Co Clare

Breeder:

Sire: Dinmore Goldcrest
S1571

Ronick Hawk

Broadmeadows Cannon

Ronick Esther

Dinmore Elle

Wilodge Vantastic

Aghadowey Alix

Dam: Drummin Cliona (Et)
IE131206310579

Mas Du Clo

Bambino

Cosette

Drummin Peach

Moustick

Drummin Lady

Star Rating (Within Limousin breed)	Economic Indexes	€uro value per progeny	Index Reliability	Star rating (across all beef breeds)
★★★★★	Terminal Index	€132	31% (Low)	★★★★★★
★★★	Replacement Index Maternal Cow Traits : Maternal Progeny Traits :	€77 €1 €76	26% (Low) 24% 31%	★★★★★
	Dairy Beef			

Star Rating (Within Limousin breed)	Key profit traits	Index Value	Trait Reliability	Star rating (across all beef breeds)
Expected progeny performance				
	Calving difficulty (% 3 & 4) Breed ave: 4.75%,All breeds ave: 4.49%	+10.1%	31% (Low)	
★★★★★★	Docility (1-5 scale) Breed ave: -0.07,All breeds ave: 0.01	0.07 scale	57% (Average)	★★★★★★
★★★★★★	Carcass weight (kg) Breed ave: 22.75kg,All breeds ave: 14.98kg	+36kg	37% (Low)	★★★★★★
★★★★★★	Carcass conformation (1-15 scale) Breed ave: 2.04,All breeds ave: 1.32	+2.64 scale	30% (Low)	★★★★★★

Expected daughter breeding performance				
	Daughter calving diff (% 3 & 4) Breed ave: 5.03%,All breeds ave: 5.81%	+3.93%	19% (V Low)	
★★★	Daughter Milk (kg) Breed ave: -1.27kg,All breeds ave: 2.09kg	-0.7kg	29% (Low)	★★★
★	Daughter calving interval (days) Breed ave: 0.97days,All breeds ave: -0.6days	+3.88days	16% (V Low)	★

Additional Information:

Linear composites	Value	Reliability
Muscle	140	52%
Skeletal	134	51%
Function	108	24%

Herd data quality index

N/A

Animal scored. Linear scores and weaning weights in evaluations

Lot 114 GALBALLY KINGPIN 1129

ID: IE371218341129

Breed: Limousin

Sex: Male

DOB: 01-Dec-2015

Owner: Trevor Masterson - Galbally Ballyhogue Enniscorthy Co Wexford

Breeder:

Sire: Galbally Danastic
F163

Wilodge Vantastic

Wilodge Tonka
Ravenelle

Galbally Ursula

Penane Prince
Seabank Gwenda

Dam: Galbally Evonne
IE371218350635

Sympa

Octopus
Operette

Galbally V304

Malibu
Galbally Rose

Star Rating (Within Limousin breed)	Economic Indexes	€uro value per progeny	Index Reliability	Star rating (across all beef breeds)
★★★★★★	Terminal Index	€149	32% (Low)	★★★★★★
★★★★★★	Replacement Index Maternal Cow Traits : Maternal Progeny Traits :	€137 €37 €100	30% (Low) 28% 34%	★★★★★★
	Dairy Beef			

Star Rating (Within Limousin breed)	Key profit traits	Index Value	Trait Reliability	Star rating (across all beef breeds)
Expected progeny performance				
	Calving difficulty (% 3 & 4) Breed ave: 4.75%,All breeds ave: 4.49%	+4.5%	36% (Low)	
★★★★★★	Docility (1-5 scale) Breed ave: -0.07,All breeds ave: 0.01	0.25 scale	59% (Average)	★★★★★★
★★★★★★	Carcass weight (kg) Breed ave: 22.75kg,All breeds ave: 14.98kg	+29kg	37% (Low)	★★★★★★
★★★★★★	Carcass conformation (1-15 scale) Breed ave: 2.04,All breeds ave: 1.32	+2.45 scale	29% (Low)	★★★★★★

Expected daughter breeding performance				
	Daughter calving diff (% 3 & 4) Breed ave: 5.03%,All breeds ave: 5.81%	+4.19%	20% (Low)	
★	Daughter Milk (kg) Breed ave: -1.27kg,All breeds ave: 2.09kg	-5.8kg	31% (Low)	★
★★★★★★	Daughter calving interval (days) Breed ave: 0.97days,All breeds ave: -0.6days	-2.51days	21% (Low)	★★★★★★

Additional Information:

Very stylish young bull. Exceptional eurostars. 5 star short gestation and impressive calving ease figure. Super dam line.

Linear composites	Value	Reliability
Muscle	120	54%
Skeletal	113	52%
Function	112	23%

Herd data quality index

N/A

Animal scored. Linear scores and weaning weights in evaluations

Lot 115 GALBALLY KASS 1128

ID: IE371218331128

Breed: Limousin

Sex: Male

DOB: 01-Dec-2015

Owner: Trevor Masterson - Galbally Ballyhogue Enniscorthy Co Wexford

Breeder:

Sire: Galbally Danastic
F163

Wilodge Vantastic

Wilodge Tonka
Ravenelle

Galbally Ursula

Penane Prince
Seabank Gwenda

Dam: Galbally Ellie
IE371218330633

Ampertaine
Brigadeer

Sympa
Kype Signet

Galbally B-425

Lino
Galbally Tessie

Star Rating (Within Limousin breed)	Economic Indexes	€uro value per progeny	Index Reliability	Star rating (across all beef breeds)
★★★★★★	Terminal Index	€156	32% (Low)	★★★★★★
★★★★★★	Replacement Index Maternal Cow Traits : Maternal Progeny Traits :	€127 €26 €101	27% (Low) 25% 33%	★★★★★★
	Dairy Beef			

Star Rating (Within Limousin breed)	Key profit traits	Index Value	Trait Reliability	Star rating (across all beef breeds)
Expected progeny performance				
	Calving difficulty (% 3 & 4) Breed ave: 4.75%,All breeds ave: 4.49%	+6.1%	34% (Low)	
★★★★★★	Docility (1-5 scale) Breed ave: -0.07,All breeds ave: 0.01	0.27 scale	59% (Average)	★★★★★★
★★★★★★	Carcass weight (kg) Breed ave: 22.75kg,All breeds ave: 14.98kg	+34kg	37% (Low)	★★★★★★
★★★★★★	Carcass conformation (1-15 scale) Breed ave: 2.04,All breeds ave: 1.32	+2.46 scale	29% (Low)	★★★★★★

Expected daughter breeding performance				
	Daughter calving diff (% 3 & 4) Breed ave: 5.03%,All breeds ave: 5.81%	+3.1%	19% (V Low)	
★	Daughter Milk (kg) Breed ave: -1.27kg,All breeds ave: 2.09kg	-3.9kg	29% (Low)	★
★★★★★★	Daughter calving interval (days) Breed ave: 0.97days,All breeds ave: -0.6days	-0.78days	21% (Low)	★★★

Additional Information:

Well grown young bull. Super eurostars. Exceptional docility. Bulls sold off sire - Galbally Danastic (AI code F163) are proving to be easy calving and breed great cattle.

Linear composites	Value	Reliability
Muscle	124	53%
Skeletal	111	51%
Function	111	22%

Herd data quality index

N/A

Animal scored. Linear scores and weaning weights in evaluations

Lot 116 CLOONCARA LIMOUSINS KILIPSO

ID: IE272047960170

Breed: Limousin

Sex: Male

DOB: 02-Dec-2015

Owner: David Cogan - Ballyglass Kilmovee Co Mayo

Breeder:

Sire: Ampertaine Hollywood
YHW

Ampertaine Elgin

Glenrock Ventura

Ampertaine Carla

Ampertaine Esmia

Cloughhead Umpire

Kype Sky

Dam: Clooncara Limousins Hot Girl
IE272047920150

Milbrook Dartangan
Et

Wilodge Vantastic

Milbrook Kathryn

Corrigeen Clare

Pelletstown Newman

Corrigeen Larua

Star Rating (Within Limousin breed)	Economic Indexes	€uro value per progeny	Index Reliability	Star rating (across all beef breeds)
★★★★★	Terminal Index	€129	24% (Low)	★★★★★★
★★★	Replacement Index Maternal Cow Traits : Maternal Progeny Traits :	€82 -€2 €84	18% (V Low) 15% 25%	★★★★★
	Dairy Beef			

Star Rating (Within Limousin breed)	Key profit traits	Index Value	Trait Reliability	Star rating (across all beef breeds)
Expected progeny performance				
	Calving difficulty (% 3 & 4) Breed ave: 4.75%,All breeds ave: 4.49%	+6.1%	33% (Low)	
★★	Docility (1-5 scale) Breed ave: -0.07,All breeds ave: 0.01	-0.11 scale	29% (Low)	★
★★★★★★	Carcass weight (kg) Breed ave: 22.75kg,All breeds ave: 14.98kg	+28kg	24% (Low)	★★★★★★
★★★★★	Carcass conformation (1-15 scale) Breed ave: 2.04,All breeds ave: 1.32	+2.21 scale	20% (Low)	★★★★★★

Expected daughter breeding performance				
	Daughter calving diff (% 3 & 4) Breed ave: 5.03%,All breeds ave: 5.81%	+4.12%	10% (V Low)	
★★★★★	Daughter Milk (kg) Breed ave: -1.27kg,All breeds ave: 2.09kg	-0.6kg	17% (V Low)	★★
★★★★★	Daughter calving interval (days) Breed ave: 0.97days,All breeds ave: -0.6days	+0.12days	9% (V Low)	★★

Additional Information:

Linear composites	Value	Reliability
Muscle	115	19%
Skeletal	108	18%
Function	99	11%

Herd data quality index

N/A

Animal scored. Scores or weaning weights NOT included in evaluation

Lot 117 LISSALOHORIG KOKO

ID: IE141294560451

Breed: Limousin

Sex: Male

DOB: 02-Dec-2015

Owner: Pdraig Cotter - Moulmagirra Leap Co Cork

Breeder:

Sire: Brutus Hashtag
LM4051

Brutus Cracker

Bailea UMBER
Sherry Pompom

Pyebrook Delight

Saunders Stallone
Dinmore Vorma

Dam: Kilmore Deirdre
IE191198980352

Otan

Insecte
Jade

Kilmore Tanya

Imperial
Oceane



Star Rating (Within Limousin breed)	Economic Indexes	€uro value per progeny	Index Reliability	Star rating (across all beef breeds)
★★	Terminal Index	€110	40% (Average)	★★★★
★★★★	Replacement Index Maternal Cow Traits : Maternal Progeny Traits :	€88 €17 €70	38% (Low) 37% 41%	★★★★
	Dairy Beef			

Star Rating (Within Limousin breed)	Key profit traits	Index Value	Trait Reliability	Star rating (across all beef breeds)
Expected progeny performance				
	Calving difficulty (% 3 & 4) Breed ave: 4.75%,All breeds ave: 4.49%	+5.2%	46% (Average)	
★★★★★★	Docility (1-5 scale) Breed ave: -0.07,All breeds ave: 0.01	scale	(Average)	★★★
★★★★	Carcass weight (kg) Breed ave: 22.75kg,All breeds ave: 14.98kg	+24kg	40% (Average)	★★★★★★
★★★	Carcass conformation (1-15 scale) Breed ave: 2.04,All breeds ave: 1.32	+2 scale	39% (Low)	★★★★★★

Expected daughter breeding performance				
	Daughter calving diff (% 3 & 4) Breed ave: 5.03%,All breeds ave: 5.81%	+4.92%	36% (Low)	
★★★★★★	Daughter Milk (kg) Breed ave: -1.27kg,All breeds ave: 2.09kg	+1kg	40% (Average)	★★
★★	Daughter calving interval (days) Breed ave: 0.97days,All breeds ave: -0.6days	+1.97days	35% (Low)	★

Additional Information:

Linear composites	Value	Reliability
Muscle		
Skeletal		
Function		

Herd data quality index

N/A

Animal not scored.

Lot 118 BOYANAGH KEITH

ID: IE311415620766

Breed: Limousin

Sex: Male

DOB: 06-Dec-2015

Owner: Ms Mary Tarpey - Carrow Elphin Castlerea Co Roscommon

Breeder:

Sire: Wilodge Fastrac
LM4052

Wilodge Vantastic

Wilodge Tonka
Ravenelle

Hazelhead Annie

Sympa
Hazelhead Sarah

Dam: Castlerock Estelle
IE311348140205

Ovaun
Vannistelrooy

Nenuphar
Hawthorne Sally

Corlea Veronica

Epson
Corlea Star



Star Rating (Within Limousin breed)	Economic Indexes	€uro value per progeny	Index Reliability	Star rating (across all beef breeds)
★★★★★★	Terminal Index	€134	39% (Low)	★★★★★★
★★★	Replacement Index Maternal Cow Traits : Maternal Progeny Traits :	€79 -€7 €86	37% (Low) 37% 38%	★★★★
	Dairy Beef			

Star Rating (Within Limousin breed)	Key profit traits	Index Value	Trait Reliability	Star rating (across all beef breeds)
Expected progeny performance				
	Calving difficulty (% 3 & 4) Breed ave: 4.75%,All breeds ave: 4.49%	+6.5%	33% (Low)	
★★★	Docility (1-5 scale) Breed ave: -0.07,All breeds ave: 0.01	-0.08 scale	45% (Average)	★
★★★★★★	Carcass weight (kg) Breed ave: 22.75kg,All breeds ave: 14.98kg	+29kg	44% (Average)	★★★★★★
★★★★★	Carcass conformation (1-15 scale) Breed ave: 2.04,All breeds ave: 1.32	+2.21 scale	43% (Average)	★★★★★★

Expected daughter breeding performance				
	Daughter calving diff (% 3 & 4) Breed ave: 5.03%,All breeds ave: 5.81%	+3.49%	18% (V Low)	
★	Daughter Milk (kg) Breed ave: -1.27kg,All breeds ave: 2.09kg	-4.4kg	41% (Average)	★
★★★	Daughter calving interval (days) Breed ave: 0.97days,All breeds ave: -0.6days	+0.97days	37% (Low)	★★

Additional Information:

Linear composites	Value	Reliability
Muscle	109	31%
Skeletal	117	30%
Function	113	20%

Herd data quality index

N/A

Animal scored. Scores or weaning weights NOT included in evaluation

Lot 119 ROUNDHILL KANSAS 2

ID: IE241280211653

Breed: Limousin

Sex: Male

DOB: 09-Dec-2015



Owner: Timothy Corridan - Castlequarter House Fedamore Co Limerick

Breeder:

Sire: Roundhill Saturn Et
RHN

Ideal 23

Flasch

Disette

Roundhill Meridian
Et

Geant
F084 Leny

Dam: Andrea
FR2306751327

Usuel

Sibeu

Nadine

Olala

Tardif
Admirable



Star Rating (Within Limousin breed)	Economic Indexes	€uro value per progeny	Index Reliability	Star rating (across all beef breeds)
★★★★★★	Terminal Index	€137	47% (Average)	★★★★★★
★★★★★	Replacement Index Maternal Cow Traits : Maternal Progeny Traits :	€99 €1 €98	46% (Average) 45% 47%	★★★★★★
	Dairy Beef			

Star Rating (Within Limousin breed)	Key profit traits	Index Value	Trait Reliability	Star rating (across all beef breeds)
Expected progeny performance				
	Calving difficulty (% 3 & 4) Breed ave: 4.75%,All breeds ave: 4.49%	+3%	51% (Average)	
★★★★★★	Docility (1-5 scale) Breed ave: -0.07,All breeds ave: 0.01	0.01 scale	47% (Average)	★★★
★★★★★	Carcass weight (kg) Breed ave: 22.75kg,All breeds ave: 14.98kg	+24kg	47% (Average)	★★★★★★
★★★★	Carcass conformation (1-15 scale) Breed ave: 2.04,All breeds ave: 1.32	+1.98 scale	46% (Average)	★★★★★★

Expected daughter breeding performance				
	Daughter calving diff (% 3 & 4) Breed ave: 5.03%,All breeds ave: 5.81%	+4.7%	43% (Average)	
★★★	Daughter Milk (kg) Breed ave: -1.27kg,All breeds ave: 2.09kg	-0.7kg	48% (Average)	★★
★★★★	Daughter calving interval (days) Breed ave: 0.97days,All breeds ave: -0.6days	-0.36days	41% (Average)	★★★

Additional Information:

Dam bred Reserve Champion Roscrea Mar 2014 EUR7,100. Genotyped. 5 Star Terminal and Replacement Values. Roundhill is accredited Level 1 Johnes with SAC since 2009.

Linear composites	Value	Reliability
Muscle	113	33%
Skeletal	106	33%
Function	106	21%

Herd data quality index

N/A

Animal scored. Scores or weaning weights NOT included in evaluation

Lot 120 TOWER OF LOYD KAYDEN

ID: IE281187030203

Breed: Limousin

Sex: Male

DOB: 11-Dec-2015

Owner: Thomas Flanagan - 16 Tobair Ban Kells Co Meath

Breeder:

Sire: Castleview Gringo Et
GWO

Wilodge Vantastic

Wilodge Tonka
Ravenelle

Castleview Regina
Et

Ferry
F040 G7

Dam: Tower Of Loyd Caoimhe
IE281187030129

Ubu

Ocean
Nivea

Vahinee

Papillon
Romaine



Star Rating (Within Limousin breed)	Economic Indexes	€uro value per progeny	Index Reliability	Star rating (across all beef breeds)
★★★★★	Terminal Index	€122	43% (Average)	★★★★★
★★★	Replacement Index Maternal Cow Traits : Maternal Progeny Traits :	€81 €6 €75	40% (Average) 39% 42%	★★★★★
	Dairy Beef			

Star Rating (Within Limousin breed)	Key profit traits	Index Value	Trait Reliability	Star rating (across all beef breeds)
Expected progeny performance				
	Calving difficulty (% 3 & 4) Breed ave: 4.75%,All breeds ave: 4.49%	+7.3%	36% (Low)	
★	Docility (1-5 scale) Breed ave: -0.07,All breeds ave: 0.01	-0.13 scale	46% (Average)	★
★★★★★★	Carcass weight (kg) Breed ave: 22.75kg,All breeds ave: 14.98kg	+29kg	46% (Average)	★★★★★★
★★	Carcass conformation (1-15 scale) Breed ave: 2.04,All breeds ave: 1.32	+1.95 scale	46% (Average)	★★★★★★

Expected daughter breeding performance				
	Daughter calving diff (% 3 & 4) Breed ave: 5.03%,All breeds ave: 5.81%	+4.5%	21% (Low)	
★★	Daughter Milk (kg) Breed ave: -1.27kg,All breeds ave: 2.09kg	-2.5kg	45% (Average)	★
★★★	Daughter calving interval (days) Breed ave: 0.97days,All breeds ave: -0.6days	+0.97days	37% (Low)	★★

Additional Information:

Linear composites	Value	Reliability
Muscle	107	32%
Skeletal	120	31%
Function	110	16%

Herd data quality index

N/A

Animal scored. Scores or weaning weights NOT included in evaluation

Lot 121 BARRYROE KEVIN

ID: IE141928660197

Breed: Limousin

Sex: Male

DOB: 15-Dec-2015



Owner: James Wycherley - Ballyvorisheen Carrignavar Co Cork

Breeder:

Sire: Ampertaine Commander
APM

Glenrock Ventura

Glenrock Spartacus
Glenrock Saspirilla

Ampertaine
Annabella

Sympa
Kype Sharon

Dam: Barryroe Etna
IE141928660098

Brookmill
Vindicator (Et)

F6 Neron
Milbrook Monique Et

Barryroe Vanessa

Nenuphar
Barryroe Judy



Star Rating (Within Limousin breed)	Economic Indexes	€uro value per progeny	Index Reliability	Star rating (across all beef breeds)
★★★★★★	Terminal Index	€165	46% (Average)	★★★★★★
★★★★★★	Replacement Index Maternal Cow Traits : Maternal Progeny Traits :	€167 €54 €113	44% (Average) 43% 46%	★★★★★★
	Dairy Beef			

Star Rating (Within Limousin breed)	Key profit traits	Index Value	Trait Reliability	Star rating (across all beef breeds)
Expected progeny performance				
	Calving difficulty (% 3 & 4) Breed ave: 4.75%,All breeds ave: 4.49%	+4.1%	39% (Low)	
★★★★★★	Docility (1-5 scale) Breed ave: -0.07,All breeds ave: 0.01	0.06 scale	56% (Average)	★★★★★★
★★★★★★	Carcass weight (kg) Breed ave: 22.75kg,All breeds ave: 14.98kg	+31kg	53% (Average)	★★★★★★
★★★★★★	Carcass conformation (1-15 scale) Breed ave: 2.04,All breeds ave: 1.32	+2.56 scale	48% (Average)	★★★★★★

Expected daughter breeding performance				
	Daughter calving diff (% 3 & 4) Breed ave: 5.03%,All breeds ave: 5.81%	+5.18%	25% (Low)	
★★★★★★	Daughter Milk (kg) Breed ave: -1.27kg,All breeds ave: 2.09kg	+2.4kg	49% (Average)	★★★★
★★★★★★	Daughter calving interval (days) Breed ave: 0.97days,All breeds ave: -0.6days	-2.06days	39% (Low)	★★★★

Additional Information:

Won Genetic Award at the National Limousin Show in 2016. Genomically tested.

Linear composites	Value	Reliability
Muscle	129	48%
Skeletal	120	47%
Function	114	25%

Herd data quality index

N/A

Animal scored. Linear scores and weaning weights in evaluations

Lot 122 ARDLEA KOO

ID: IE221064591404

Breed: Limousin

Sex: Male

DOB: 20-Dec-2015



Owner: Daniel Tynan - Beechhill Farm Doon Mountrath Co Laois

Breeder:

Sire: Aultside Hulk
LM2133

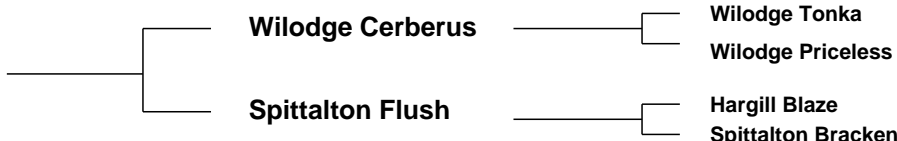

Dam: Elite Grace Et
IE221062710755

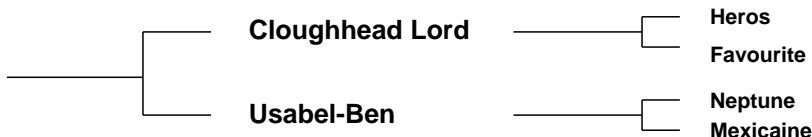

Star Rating (Within Limousin breed)	Economic Indexes	€uro value per progeny	Index Reliability	Star rating (across all beef breeds)
★★★★	Terminal Index	€123	24% (Low)	★★★★
★★★★	Replacement Index Maternal Cow Traits : Maternal Progeny Traits :	€98 €17 €80	19% (V Low) 17% 24%	★★★★★
	Dairy Beef			

Star Rating (Within Limousin breed)	Key profit traits	Index Value	Trait Reliability	Star rating (across all beef breeds)
Expected progeny performance				
	Calving difficulty (% 3 & 4) Breed ave: 4.75%,All breeds ave: 4.49%	+5.3%	29% (Low)	
★★★★	Docility (1-5 scale) Breed ave: -0.07,All breeds ave: 0.01	-0.02 scale	57% (Average)	★★★
★★★★	Carcass weight (kg) Breed ave: 22.75kg,All breeds ave: 14.98kg	+25kg	29% (Low)	★★★★★
★★★★	Carcass conformation (1-15 scale) Breed ave: 2.04,All breeds ave: 1.32	+2.19 scale	20% (Low)	★★★★★

Expected daughter breeding performance				
	Daughter calving diff (% 3 & 4) Breed ave: 5.03%,All breeds ave: 5.81%	+4.31%	13% (V Low)	
★★★★★	Daughter Milk (kg) Breed ave: -1.27kg,All breeds ave: 2.09kg	+1.4kg	18% (V Low)	★★★
★★★★★	Daughter calving interval (days) Breed ave: 0.97days,All breeds ave: -0.6days	-0.57days	11% (V Low)	★★★

Additional Information:

Linear composites	Value	Reliability
Muscle	136	51%
Skeletal	109	49%
Function	102	18%

Herd data quality index

N/A

Animal scored. Linear scores and weaning weights in evaluations

Lot 123 BROOKLANDS KEITH

ID: IE141475451470

Breed: Limousin

Sex: Male

DOB: 20-Dec-2015

Owner: Clive Jennings - Boulteen Enniskeane Co Cork

Breeder:

Sire: Chaumeil
S1427

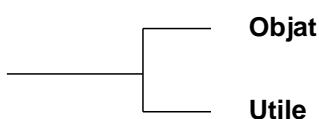

Dam: Brooklands Ivette
IE141475431254

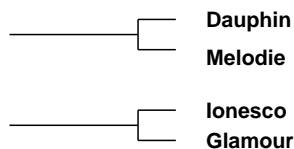
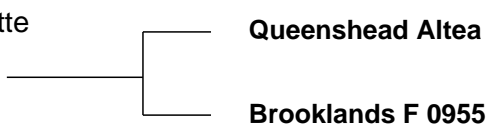

Star Rating (Within Limousin breed)	Economic Indexes	€uro value per progeny	Index Reliability	Star rating (across all beef breeds)
★★★★	Terminal Index	€113	41% (Average)	★★★★★
★★	Replacement Index Maternal Cow Traits : Maternal Progeny Traits :	€65 -€16 €81	37% (Low) 36% 41%	★★★
	Dairy Beef			

Star Rating (Within Limousin breed)	Key profit traits	Index Value	Trait Reliability	Star rating (across all beef breeds)
Expected progeny performance				
	Calving difficulty (% 3 & 4) Breed ave: 4.75%,All breeds ave: 4.49%	+2.8%	35% (Low)	
★★★★★★	Docility (1-5 scale) Breed ave: -0.07,All breeds ave: 0.01	scale	(Average)	★★★★★
★	Carcass weight (kg) Breed ave: 22.75kg,All breeds ave: 14.98kg	+16kg	45% (Average)	★★★
★★★★★	Carcass conformation (1-15 scale) Breed ave: 2.04,All breeds ave: 1.32	+2.1 scale	43% (Average)	★★★★★★

Expected daughter breeding performance				
	Daughter calving diff (% 3 & 4) Breed ave: 5.03%,All breeds ave: 5.81%	+6.91%	12% (V Low)	
★★	Daughter Milk (kg) Breed ave: -1.27kg,All breeds ave: 2.09kg	-2.3kg	39% (Low)	★
★★	Daughter calving interval (days) Breed ave: 0.97days,All breeds ave: -0.6days	+1.66days	36% (Low)	★

Additional Information:

Heifers calf, born at 36kgs unassisted.

Linear composites	Value	Reliability
Muscle		
Skeletal		
Function		

Herd data quality index

N/A

Animal not scored.

Lot 124 MEELICKADUFF KINGSMAN

ID: IE311703590277

Breed: Limousin

Sex: Male

DOB: 21-Dec-2015

Owner: Michael Hester - Meelickaduff Castlerea Co Roscommon

Breeder:

Sire: Wilodge Goldcard
LM4050

Wilodge Cerberus

Wilodge Tonka
Wilodge Priceless

Sarkley Bellola

Cloughhead Lord
Sarkley Talola

Dam: Meelickaduff Ema
IE311703530189

Pelletstown
Newman

F083 Jongleur
Pelletstown Krystelle

Meelickaduff Cloe

Manoir
Cavelands Ulta

Star Rating (Within Limousin breed)	Economic Indexes	€uro value per progeny	Index Reliability	Star rating (across all beef breeds)
★★★★	Terminal Index	€122	30% (Low)	★★★★
★★★★	Replacement Index Maternal Cow Traits : Maternal Progeny Traits :	€90 €13 €78	23% (Low) 20% 30%	★★★★
	Dairy Beef			

Star Rating (Within Limousin breed)	Key profit traits	Index Value	Trait Reliability	Star rating (across all beef breeds)
Expected progeny performance				
	Calving difficulty (% 3 & 4) Breed ave: 4.75%,All breeds ave: 4.49%	+5.8%	34% (Low)	
★★	Docility (1-5 scale) Breed ave: -0.07,All breeds ave: 0.01	-0.12 scale	43% (Average)	★
★★★★	Carcass weight (kg) Breed ave: 22.75kg,All breeds ave: 14.98kg	+26kg	36% (Low)	★★★★★
★★★★	Carcass conformation (1-15 scale) Breed ave: 2.04,All breeds ave: 1.32	+2.21 scale	29% (Low)	★★★★★

Expected daughter breeding performance				
	Daughter calving diff (% 3 & 4) Breed ave: 5.03%,All breeds ave: 5.81%	+4.86%	18% (V Low)	
★★★★★	Daughter Milk (kg) Breed ave: -1.27kg,All breeds ave: 2.09kg	+2.7kg	24% (Low)	★★★
★★	Daughter calving interval (days) Breed ave: 0.97days,All breeds ave: -0.6days	+1.61days	14% (V Low)	★

Additional Information:

Nice young bull, very long. Should be suitable for heifers. Has served.

Linear composites	Value	Reliability
Muscle	112	30%
Skeletal	112	29%
Function	100	19%

Herd data quality index

N/A

Animal scored. Linear scores and weaning weights in evaluations

Lot 125 FAIRHILL K 688

ID: IE131700750688

Breed: Limousin

Sex: Male

DOB: 23-Dec-2015

Owner: Anthony Moloney - Fairhill Feakle Co Clare

Breeder:

Sire: Ampertaine Foreman
S1421

Wilodge Cerberus

Wilodge Tonka
Wilodge Priceless

Ampertaine
Bathsheba

Sympa
Kype Sharon

Dam: Fairhill Barbara
IE131700740448

Elite S148 Et

Ferry
F091 Lorraine

Ayle Remember

Pitchford Islander
Ardlea Monick



Star Rating (Within Limousin breed)	Economic Indexes	€uro value per progeny	Index Reliability	Star rating (across all beef breeds)
★★★★★★	Terminal Index	€142	44% (Average)	★★★★★★
★★★★★★	Replacement Index Maternal Cow Traits : Maternal Progeny Traits :	€104 €9 €95	40% (Average) 39% 43%	★★★★★★
	Dairy Beef			

Star Rating (Within Limousin breed)	Key profit traits	Index Value	Trait Reliability	Star rating (across all beef breeds)
Expected progeny performance				
	Calving difficulty (% 3 & 4) Breed ave: 4.75%,All breeds ave: 4.49%	+5.1%	36% (Low)	
★★	Docility (1-5 scale) Breed ave: -0.07,All breeds ave: 0.01	-0.1 scale	57% (Average)	★
★★★★★★	Carcass weight (kg) Breed ave: 22.75kg,All breeds ave: 14.98kg	+28kg	50% (Average)	★★★★★★
★★★★★★	Carcass conformation (1-15 scale) Breed ave: 2.04,All breeds ave: 1.32	+2.24 scale	45% (Average)	★★★★★★

Expected daughter breeding performance				
	Daughter calving diff (% 3 & 4) Breed ave: 5.03%,All breeds ave: 5.81%	+5%	19% (V Low)	
★★★★	Daughter Milk (kg) Breed ave: -1.27kg,All breeds ave: 2.09kg	+0.3kg	44% (Average)	★★
★★	Daughter calving interval (days) Breed ave: 0.97days,All breeds ave: -0.6days	+1.94days	37% (Low)	★

Additional Information:

Linear composites	Value	Reliability
Muscle	111	50%
Skeletal	114	49%
Function	99	23%

Herd data quality index

N/A

Animal scored. Linear scores and weaning weights in evaluations

Lot 126 BALLINASCRAW LEBRON

ID: IE251388730576

Breed: Limousin

Sex: Male

DOB: 02-Jan-2016

Owner: John & Stephen Lynch - Ballinascrew Ballinalee Co Longford

Breeder:

Sire: Plumtree Fantastic
S1278

Wilodge Vantastic

Wilodge Tonka
Ravenelle

Bankdale Amber

Sympa
Princess

Dam: Ballinascrew Indie
IE251388740503

Haltcliffe Dancer

Sympa
Cloughhead Romany

Mill Farm Limousin
Urika

Soleil
0136 Scarlett



Star Rating (Within Limousin breed)	Economic Indexes	€uro value per progeny	Index Reliability	Star rating (across all beef breeds)
★★★★★★	Terminal Index	€162	36% (Low)	★★★★★★
★★★★★	Replacement Index Maternal Cow Traits : Maternal Progeny Traits :	€101 -€7 €108	35% (Low) 35% 35%	★★★★★★
	Dairy Beef			

Star Rating (Within Limousin breed)	Key profit traits	Index Value	Trait Reliability	Star rating (across all beef breeds)
Expected progeny performance				
	Calving difficulty (% 3 & 4) Breed ave: 4.75%,All breeds ave: 4.49%	+4.7%	30% (Low)	
★★★★★★	Docility (1-5 scale) Breed ave: -0.07,All breeds ave: 0.01	scale	(Average)	★★★
★★★★★★	Carcass weight (kg) Breed ave: 22.75kg,All breeds ave: 14.98kg	+35kg	41% (Average)	★★★★★★
★★★★★★	Carcass conformation (1-15 scale) Breed ave: 2.04,All breeds ave: 1.32	+2.38 scale	39% (Low)	★★★★★★

Expected daughter breeding performance				
	Daughter calving diff (% 3 & 4) Breed ave: 5.03%,All breeds ave: 5.81%	+5.51%	15% (V Low)	
★	Daughter Milk (kg) Breed ave: -1.27kg,All breeds ave: 2.09kg	-7.3kg	38% (Low)	★
★★★★★★	Daughter calving interval (days) Breed ave: 0.97days,All breeds ave: -0.6days	-0.52days	35% (Low)	★★★

Additional Information:

5 star bull with style, power and shape. Should be easy calving. Very docile.

Animal not scored.

Linear composites	Value	Reliability
Muscle		
Skeletal		
Function		

Herd data quality index

N/A

Lot 127 BALLINASCRAW LENNON

ID: IE251388720575

Breed: Limousin

Sex: Male

DOB: 02-Jan-2016

Owner: John & Stephen Lynch - Ballinascrew Ballinalee Co Longford

Breeder:

Sire: Ampertaine Hollywood
YHW

Ampertaine Elgin

Glenrock Ventura

Ampertaine Carla

Ampertaine Esmia

Cloughhead Umpire

Kype Sky

Dam: Ballinascrew Holly
IE251388780465

Ballinascrew Earl

Tatoumh

Ballinascrew Unusual

Mill Farm Limousin
Urika

Soleil

0136 Scarlett



Star Rating (Within Limousin breed)	Economic Indexes	€uro value per progeny	Index Reliability	Star rating (across all beef breeds)
★★	Terminal Index	€109	36% (Low)	★★★
★★	Replacement Index	€65	34% (Low)	★★★
	Maternal Cow Traits :	-€4	33%	
	Maternal Progeny Traits :	€69	35%	
	Dairy Beef			

Star Rating (Within Limousin breed)	Key profit traits	Index Value	Trait Reliability	Star rating (across all beef breeds)
Expected progeny performance				
	Calving difficulty (% 3 & 4) Breed ave: 4.75%,All breeds ave: 4.49%	+6.7%	32% (Low)	
★	Docility (1-5 scale) Breed ave: -0.07,All breeds ave: 0.01	scale	(Average)	★
★★★★★	Carcass weight (kg) Breed ave: 22.75kg,All breeds ave: 14.98kg	+24kg	40% (Average)	★★★★★
★★	Carcass conformation (1-15 scale) Breed ave: 2.04,All breeds ave: 1.32	+1.87 scale	37% (Low)	★★★★★

Expected daughter breeding performance				
	Daughter calving diff (% 3 & 4) Breed ave: 5.03%,All breeds ave: 5.81%	+4.44%	7% (V Low)	
★★	Daughter Milk (kg) Breed ave: -1.27kg,All breeds ave: 2.09kg	-2.2kg	38% (Low)	★
★★★★★	Daughter calving interval (days) Breed ave: 0.97days,All breeds ave: -0.6days	+0.22days	33% (Low)	★★

Additional Information:

Very shapey bull with Elgin, Umpire, Tatoumh and Soleil in his pedigree.

Linear composites	Value	Reliability
Muscle		
Skeletal		
Function		

Herd data quality index

N/A

Animal not scored.

Lot 128 CLOONCARA LIMOUSINS LEXUS

ID: IE272047970171

Breed: Limousin

Sex: Male

DOB: 02-Jan-2016

Owner: David Cogan - Ballyglass Kilmovee Co Mayo

Breeder:

Sire: Ampertaine Hollywood
YHW

Ampertaine Elgin

Glenrock Ventura

Ampertaine Carla

Ampertaine Esmia

Cloughhead Umpire

Kype Sky

Dam: Clooncara Limousins Iron Lady
IE272047970155

Carmorn Copilot

Wilodge Vantastic

Carmorn Penny

Culnagechan
Finesse

Glenrock Vagrant

Kype Vanessa

Star Rating (Within Limousin breed)	Economic Indexes	€uro value per progeny	Index Reliability	Star rating (across all beef breeds)
★★★★★★	Terminal Index	€146	25% (Low)	★★★★★★
★★★	Replacement Index Maternal Cow Traits : Maternal Progeny Traits :	€75 -€17 €92	18% (V Low) 15% 26%	★★★★
	Dairy Beef			

Star Rating (Within Limousin breed)	Key profit traits	Index Value	Trait Reliability	Star rating (across all beef breeds)
Expected progeny performance				
	Calving difficulty (% 3 & 4) Breed ave: 4.75%,All breeds ave: 4.49%	+7.2%	32% (Low)	
★★	Docility (1-5 scale) Breed ave: -0.07,All breeds ave: 0.01	-0.12 scale	34% (Low)	★
★★★★★★	Carcass weight (kg) Breed ave: 22.75kg,All breeds ave: 14.98kg	+34kg	26% (Low)	★★★★★★
★★★★★★	Carcass conformation (1-15 scale) Breed ave: 2.04,All breeds ave: 1.32	+2.37 scale	22% (Low)	★★★★★★

Expected daughter breeding performance				
	Daughter calving diff (% 3 & 4) Breed ave: 5.03%,All breeds ave: 5.81%	+5.2%	7% (V Low)	
★★★	Daughter Milk (kg) Breed ave: -1.27kg,All breeds ave: 2.09kg	-1.3kg	20% (Low)	★
N/A	Daughter calving interval (days) Breed ave: 0.97days,All breeds ave: -0.6days		5% (Too Low)	N/A

Additional Information:

Linear composites	Value	Reliability
Muscle	111	21%
Skeletal	105	20%
Function	95	9%

Herd data quality index

N/A

Animal scored. Scores or weaning weights NOT included in evaluation

Lot 129 NEWTOWN LARRY 2

ID: IE231230620618

Breed: Limousin

Sex: Male

DOB: 03-Jan-2016



Owner: Stanley Richardson - Newtowngore Leitrim Co Leitrim

Breeder:

Sire: Wilodge Cerberus
WGE

Wilodge Tonka

Oxygene

Wilodge Meclair

Wilodge Priceless

Broadmeadows Cannon
Wilodge Littlegem

Dam: Newtown Fancy
IE231230630478

Ronick Hawk

Broadmeadows Cannon

Ronick Esther

Newtown Cacie (Et)

Cloughhead Lord
Castlevie Rub



Star Rating (Within Limousin breed)	Economic Indexes	€uro value per progeny	Index Reliability	Star rating (across all beef breeds)
★★★★★★	Terminal Index	€190	49% (Average)	★★★★★★
★★★★★★	Replacement Index Maternal Cow Traits : Maternal Progeny Traits :	€171 €43 €128	46% (Average) 45% 49%	★★★★★★
	Dairy Beef			

Star Rating (Within Limousin breed)	Key profit traits	Index Value	Trait Reliability	Star rating (across all beef breeds)
Expected progeny performance				
	Calving difficulty (% 3 & 4) Breed ave: 4.75%,All breeds ave: 4.49%	+4.6%	50% (Average)	
★★★★★	Docility (1-5 scale) Breed ave: -0.07,All breeds ave: 0.01	-0.02 scale	54% (Average)	★★★
★★★★★★	Carcass weight (kg) Breed ave: 22.75kg,All breeds ave: 14.98kg	+43kg	52% (Average)	★★★★★★
★★★★★★	Carcass conformation (1-15 scale) Breed ave: 2.04,All breeds ave: 1.32	+2.61 scale	48% (Average)	★★★★★★

Expected daughter breeding performance				
	Daughter calving diff (% 3 & 4) Breed ave: 5.03%,All breeds ave: 5.81%	+6.58%	44% (Average)	
★★★★★★	Daughter Milk (kg) Breed ave: -1.27kg,All breeds ave: 2.09kg	+2.4kg	49% (Average)	★★★
★★★★★	Daughter calving interval (days) Breed ave: 0.97days,All breeds ave: -0.6days	-0.07days	40% (Average)	★★

Additional Information:

Newtown Larrys dam Fancy is listed in Irelands top 20 Eurostar value rankings. Sire stack includes Hawk, Lord, Ideal 23, Geant and Cerberus. Top quality bull with figures to match. 5 star for terminal and maternal. Genotyped. Fertility tested. Very docile. SAC Accredited free herd.

Linear composites	Value	Reliability
Muscle	132	46%
Skeletal	134	44%
Function	123	27%

Herd data quality index

N/A

Animal scored. Linear scores and weaning weights in evaluations

Lot 130 NEWTOWN LUKE 2

ID: IE231230630619

Breed: Limousin

Sex: Male

DOB: 03-Jan-2016



Owner: Stanley Richardson - Newtowngore Leitrim Co Leitrim

Breeder:

Sire: Huntershall Gladiator
S1564

Rossignol

Jacot

Logette

Huntershall Dancer

Sympa

Middledale Nanny

Dam: Newtown Holly
IE231230660539

Wilodge Tonka

Oxygene

Wilodge Meclaira

Newtown Fancy

Ronick Hawk

Newtown Cacie (Et)



Star Rating (Within Limousin breed)	Economic Indexes	€uro value per progeny	Index Reliability	Star rating (across all beef breeds)
★★★★★★	Terminal Index	€189	45% (Average)	★★★★★★
★★★★★★	Replacement Index Maternal Cow Traits : Maternal Progeny Traits :	€144 €23 €121	40% (Average) 38% 46%	★★★★★★
	Dairy Beef			

Star Rating (Within Limousin breed)	Key profit traits	Index Value	Trait Reliability	Star rating (across all beef breeds)
Expected progeny performance				
	Calving difficulty (% 3 & 4) Breed ave: 4.75%,All breeds ave: 4.49%	+7.3%	49% (Average)	
★★★★★★	Docility (1-5 scale) Breed ave: -0.07,All breeds ave: 0.01	0.04 scale	53% (Average)	★★★★★★
★★★★★★	Carcass weight (kg) Breed ave: 22.75kg,All breeds ave: 14.98kg	+46kg	47% (Average)	★★★★★★
★★★★★★	Carcass conformation (1-15 scale) Breed ave: 2.04,All breeds ave: 1.32	+2.72 scale	42% (Average)	★★★★★★

Expected daughter breeding performance				
	Daughter calving diff (% 3 & 4) Breed ave: 5.03%,All breeds ave: 5.81%	+4.41%	36% (Low)	
★	Daughter Milk (kg) Breed ave: -1.27kg,All breeds ave: 2.09kg	-3.8kg	40% (Average)	★
★★★★	Daughter calving interval (days) Breed ave: 0.97days,All breeds ave: -0.6days	-0.42days	35% (Low)	★★★

Additional Information:

A stylish 5 star bull with super bloodlines to match. Newtown Luke is full of breeding - Tonka, Ronick Hawk and Lord going back to Castleview Rub. 5 star Terminal and Maternal. Genotyped. Very docile. Fertility tested. SAC Accredited free herd.

Linear composites	Value	Reliability
Muscle	135	45%
Skeletal	124	43%
Function	110	21%

Herd data quality index

N/A

Animal scored. Linear scores and weaning weights in evaluations

Lot 131 WOOD ROAD LIAM ET

ID: IE241241611783

Breed: Limousin

Sex: Male

DOB: 03-Jan-2016

Owner: Noel Fennessy - Woodroad Castleconnell Co Limerick

Breeder:

Sire: Wilodge Vantastic
VTI

Wilodge Tonka

Oxygene

Wilodge Meclaire

Ravenelle

Jersey

Isabelle

Dam: Claque
FR3716017825

Apache

Muguet

Lolita

Pimage

Imposant

Isba



Star Rating (Within Limousin breed)	Economic Indexes	€uro value per progeny	Index Reliability	Star rating (across all beef breeds)
★★★★★★	Terminal Index	€171	46% (Average)	★★★★★★
★★★★	Replacement Index Maternal Cow Traits : Maternal Progeny Traits :	€86 -€22 €108	45% (Average) 44% 46%	★★★★
	Dairy Beef			

Star Rating (Within Limousin breed)	Key profit traits	Index Value	Trait Reliability	Star rating (across all beef breeds)
Expected progeny performance				
	Calving difficulty (% 3 & 4) Breed ave: 4.75%,All breeds ave: 4.49%	+7.7%	47% (Average)	
★★★★★★	Docility (1-5 scale) Breed ave: -0.07,All breeds ave: 0.01	scale	(Average)	★★★★★★
★★★★★★	Carcass weight (kg) Breed ave: 22.75kg,All breeds ave: 14.98kg	+41kg	47% (Average)	★★★★★★
★★★★★★	Carcass conformation (1-15 scale) Breed ave: 2.04,All breeds ave: 1.32	+2.69 scale	47% (Average)	★★★★★★

Expected daughter breeding performance				
	Daughter calving diff (% 3 & 4) Breed ave: 5.03%,All breeds ave: 5.81%	+3.1%	44% (Average)	
★	Daughter Milk (kg) Breed ave: -1.27kg,All breeds ave: 2.09kg	-9.1kg	47% (Average)	★
★★★	Daughter calving interval (days) Breed ave: 0.97days,All breeds ave: -0.6days	+0.95days	40% (Average)	★★

Additional Information:

3rd at National Show in Kilkenny. His full brother was Reserve Champion in Roscrea and sold for 4,700 euros.

Animal not scored.

Linear composites	Value	Reliability
Muscle		
Skeletal		
Function		

Herd data quality index

N/A

Lot 132 WOOD ROAD LEO ET

ID: IE241241621784

Breed: Limousin

Sex: Male

DOB: 05-Jan-2016

Owner: Noel Fennessy - Woodroad Castleconnell Co Limerick

Breeder:

Sire: Sympa
SYP

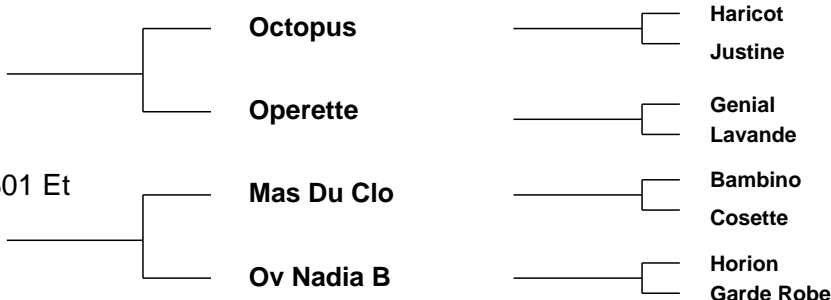

Star Rating (Within Limousin breed)	Economic Indexes	€uro value per progeny	Index Reliability	Star rating (across all beef breeds)
★★★★★★	Terminal Index	€133	47% (Average)	★★★★★★
★★★★	Replacement Index Maternal Cow Traits : Maternal Progeny Traits :	€88 €0 €88	47% (Average) 47% 47%	★★★★
	Dairy Beef			

Star Rating (Within Limousin breed)	Key profit traits	Index Value	Trait Reliability	Star rating (across all beef breeds)
Expected progeny performance				
	Calving difficulty (% 3 & 4) Breed ave: 4.75%,All breeds ave: 4.49%	+5.2%	48% (Average)	
★★★★	Docility (1-5 scale) Breed ave: -0.07,All breeds ave: 0.01	scale	(Average)	★★
★★★★★★	Carcass weight (kg) Breed ave: 22.75kg,All breeds ave: 14.98kg	+28kg	49% (Average)	★★★★★★
★★★★★★	Carcass conformation (1-15 scale) Breed ave: 2.04,All breeds ave: 1.32	+2.25 scale	49% (Average)	★★★★★★

Expected daughter breeding performance				
	Daughter calving diff (% 3 & 4) Breed ave: 5.03%,All breeds ave: 5.81%	+4.92%	47% (Average)	
★★★	Daughter Milk (kg) Breed ave: -1.27kg,All breeds ave: 2.09kg	-0.9kg	49% (Average)	★★
★★★	Daughter calving interval (days) Breed ave: 0.97days,All breeds ave: -0.6days	+1.03days	44% (Average)	★★

Additional Information:

Animal not scored.

Linear composites	Value	Reliability
Muscle		
Skeletal		
Function		

Herd data quality index

N/A

Lot 133 TEMPLEQUAIN LANCELOT

ID: IE221241731425

Breed: Limousin

Sex: Male

DOB: 07-Jan-2016

Owner: Thomas O'Shea - Templequain Rathdowney Portlaoise Co Laois

Breeder:

Sire: Lowerffrydd Empire
S1148

Objat

Dauphin

Melodie

Dentox Valium

Nenuphar

Dentox Sue

Dam: Templequain Ciara (Et)
IE221241790713

Scorboro Regius

Olympian

Lace

Ballyfin Tanya Et

Highlander

Reask Nora



Star Rating (Within Limousin breed)	Economic Indexes	€uro value per progeny	Index Reliability	Star rating (across all beef breeds)
★★★★★★	Terminal Index	€165	41% (Average)	★★★★★★
★★	Replacement Index Maternal Cow Traits : Maternal Progeny Traits :	€56 -€55 €111	40% (Average) 40% 41%	★★★
	Dairy Beef			

Star Rating (Within Limousin breed)	Key profit traits	Index Value	Trait Reliability	Star rating (across all beef breeds)
Expected progeny performance				
	Calving difficulty (% 3 & 4) Breed ave: 4.75%,All breeds ave: 4.49%	+4.2%	34% (Low)	
★★★★	Docility (1-5 scale) Breed ave: -0.07,All breeds ave: 0.01	scale	(Average)	★★★
★★★★★★	Carcass weight (kg) Breed ave: 22.75kg,All breeds ave: 14.98kg	+35kg	47% (Average)	★★★★★★
★★★★	Carcass conformation (1-15 scale) Breed ave: 2.04,All breeds ave: 1.32	+2.2 scale	42% (Average)	★★★★★★

Expected daughter breeding performance				
	Daughter calving diff (% 3 & 4) Breed ave: 5.03%,All breeds ave: 5.81%	+7.9%	19% (V Low)	
★★	Daughter Milk (kg) Breed ave: -1.27kg,All breeds ave: 2.09kg	-3.4kg	44% (Average)	★
★	Daughter calving interval (days) Breed ave: 0.97days,All breeds ave: -0.6days	+3.84days	37% (Low)	★

Additional Information:

Should be easy calving with a very good Terminal Index. Genotyped.

Linear composites	Value	Reliability
Muscle		
Skeletal		
Function		

Herd data quality index

N/A

Animal not scored.

Lot 134 BOVA LEADER

ID: IE241198610258

Breed: Limousin

Sex: Male

DOB: 07-Jan-2016

Owner: O Neill Brothers - Ballyart House Brittas Limerick Co Limerick

Breeder:

Sire: Gamin
ZGM



Vercors
Tulipe

Ionesco
Ulette

Dam: Bova Genie
IE241198670214

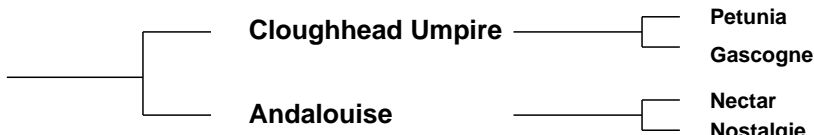

Petunia
Gascogne

Nectar
Nostalgie

Star Rating (Within Limousin breed)	Economic Indexes	€uro value per progeny	Index Reliability	Star rating (across all beef breeds)
★★★★★★	Terminal Index	€159	30% (Low)	★★★★★★
★★★★★	Replacement Index Maternal Cow Traits : Maternal Progeny Traits :	€100 -€8 €107	22% (Low) 18% 31%	★★★★★★
	Dairy Beef			

Star Rating (Within Limousin breed)	Key profit traits	Index Value	Trait Reliability	Star rating (across all beef breeds)
Expected progeny performance				
	Calving difficulty (% 3 & 4) Breed ave: 4.75%,All breeds ave: 4.49%	+5.2%	35% (Low)	
★★★★★★	Docility (1-5 scale) Breed ave: -0.07,All breeds ave: 0.01	-0.01 scale	45% (Average)	★★★
★★★★★★	Carcass weight (kg) Breed ave: 22.75kg,All breeds ave: 14.98kg	+31kg	37% (Low)	★★★★★★
★★★★★★	Carcass conformation (1-15 scale) Breed ave: 2.04,All breeds ave: 1.32	+2.61 scale	30% (Low)	★★★★★★

Expected daughter breeding performance				
	Daughter calving diff (% 3 & 4) Breed ave: 5.03%,All breeds ave: 5.81%	+4.84%	11% (V Low)	
★★	Daughter Milk (kg) Breed ave: -1.27kg,All breeds ave: 2.09kg	-2.3kg	20% (Low)	★
★★★	Daughter calving interval (days) Breed ave: 0.97days,All breeds ave: -0.6days	+1.37days	9% (V Low)	★

Additional Information:

Leaders dam Genie is an excellent producer and is a maternal sister to our top cow Bova Dresden. His maternal grandam Andalouise is a full sister to Champevals Tango. Bova herd is IBR, BVD and Johnes free.

Linear composites	Value	Reliability
Muscle	135	41%
Skeletal	115	39%
Function	104	14%

Herd data quality index

N/A

Animal scored. Linear scores and weaning weights in evaluations

Lot 135 COLLISTOWN LENNY

ID: IE281506140626

Breed: Limousin

Sex: Male

DOB: 09-Jan-2016

Owner: Vincent Foye - Collistown Kilcloon Co Meath

Breeder:

Sire: Swarland Eddie
S1412

Hartsideanew
Boumsong

Greenwell Ronick
Eden Senorita

Swarland Valance

Wilodge Riogrande
Swarland Rosanna

Dam: Collistown Debbie Et
IE281506110490

Jockey

F039 Gourmand
Coquine

Jenkinson Lulu

Ferry
Collistown Gail



Star Rating (Within Limousin breed)	Economic Indexes	€uro value per progeny	Index Reliability	Star rating (across all beef breeds)
★★★★★★	Terminal Index	€135	40% (Average)	★★★★★★
★★★★	Replacement Index Maternal Cow Traits : Maternal Progeny Traits :	€92 €4 €88	36% (Low) 35% 39%	★★★★★★
	Dairy Beef			

Star Rating (Within Limousin breed)	Key profit traits	Index Value	Trait Reliability	Star rating (across all beef breeds)
Expected progeny performance				
	Calving difficulty (% 3 & 4) Breed ave: 4.75%,All breeds ave: 4.49%	+6.1%	32% (Low)	
★★	Docility (1-5 scale) Breed ave: -0.07,All breeds ave: 0.01	-0.1 scale	50% (Average)	★
★★★★★★	Carcass weight (kg) Breed ave: 22.75kg,All breeds ave: 14.98kg	+30kg	46% (Average)	★★★★★★
★★★★	Carcass conformation (1-15 scale) Breed ave: 2.04,All breeds ave: 1.32	+2.05 scale	40% (Average)	★★★★★★

Expected daughter breeding performance				
	Daughter calving diff (% 3 & 4) Breed ave: 5.03%,All breeds ave: 5.81%	+5.18%	13% (V Low)	
★★★★	Daughter Milk (kg) Breed ave: -1.27kg,All breeds ave: 2.09kg	+0.2kg	36% (Low)	★★
★	Daughter calving interval (days) Breed ave: 0.97days,All breeds ave: -0.6days	+2.65days	34% (Low)	★

Additional Information:

Bull should suit show calf breeding. By one of the top show calf sires Swarland Eddie. Dams full brother sold for 6,200 euros to Jalex herd. Very easy calved.

Linear composites	Value	Reliability
Muscle	125	39%
Skeletal	114	36%
Function	94	10%

Herd data quality index

N/A

Animal scored. Linear scores and weaning weights in evaluations

Lot 136 CAPPADUFF LORENZO

ID: IE271419740106

Breed: Limousin

Sex: Male

DOB: 11-Jan-2016

Owner: Joe Moran - Cappaduff Tourmakeady Claremorris Co Mayo

Breeder:

Sire: Loosebeare Fantastic
S1497

Wilodge Vantastic

Wilodge Tonka

Ravenelle

Loosebeare Sacha

Broadmeadows Cannon
Loosebeare Neauty

Dam: Cappaduff Goldgirl
IE271419780084

Rocky

Jacot

Gloire

Cappaduff Abbey

Mas Du Clo

Pelletstown Ragamuffin



Star Rating (Within Limousin breed)	Economic Indexes	€uro value per progeny	Index Reliability	Star rating (across all beef breeds)
★★★★★★	Terminal Index	€150	42% (Average)	★★★★★★
★★★	Replacement Index Maternal Cow Traits : Maternal Progeny Traits :	€72 -€21 €92	40% (Average) 39% 42%	★★★★
	Dairy Beef			

Star Rating (Within Limousin breed)	Key profit traits	Index Value	Trait Reliability	Star rating (across all beef breeds)
Expected progeny performance				
	Calving difficulty (% 3 & 4) Breed ave: 4.75%,All breeds ave: 4.49%	+7.8%	47% (Average)	
★★★★★★	Docility (1-5 scale) Breed ave: -0.07,All breeds ave: 0.01	0.03 scale	46% (Average)	★★★★
★★★★★★	Carcass weight (kg) Breed ave: 22.75kg,All breeds ave: 14.98kg	+40kg	42% (Average)	★★★★★★
★★★★★★	Carcass conformation (1-15 scale) Breed ave: 2.04,All breeds ave: 1.32	+2.33 scale	40% (Average)	★★★★★★

Expected daughter breeding performance				
	Daughter calving diff (% 3 & 4) Breed ave: 5.03%,All breeds ave: 5.81%	+3.54%	39% (Low)	
★	Daughter Milk (kg) Breed ave: -1.27kg,All breeds ave: 2.09kg	-4.9kg	41% (Average)	★
★★★	Daughter calving interval (days) Breed ave: 0.97days,All breeds ave: -0.6days	+1.27days	37% (Low)	★

Additional Information:

North West Calf Champion 2016 and Overall Reserve Junior Male Champion at the World Limousin Congress 2016. From the best cow family in the herd. 5 years testing in the Limo Leader Herd Health Scheme. Qualifies for the BDGP scheme.

Linear composites	Value	Reliability
Muscle	122	29%
Skeletal	119	28%
Function	100	18%

Herd data quality index

N/A

Animal scored. Scores or weaning weights NOT included in evaluation

Lot 137 ROUNDHILL LORD ET (P)

ID: IE241280251657

Breed: Limousin

Sex: Male

DOB: 12-Jan-2016



Owner: Timothy Corridan - Castlequarter House Fedamore Co Limerick

Breeder:

Sire: Ivoire Pp
OEO

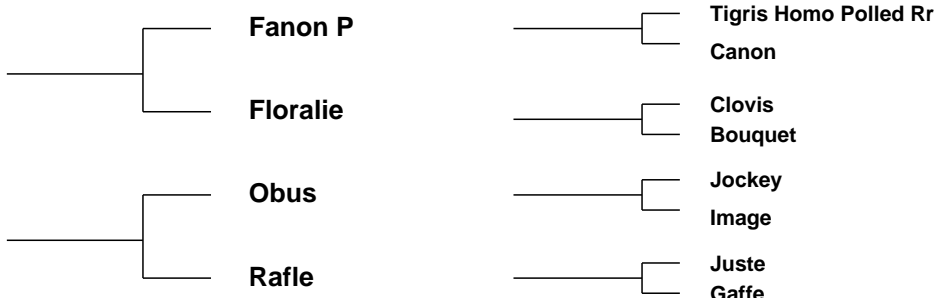

Star Rating (Within Limousin breed)	Economic Indexes	€uro value per progeny	Index Reliability	Star rating (across all beef breeds)
★★★★★★	Terminal Index	€147	34% (Low)	★★★★★★
★★★★★★	Replacement Index Maternal Cow Traits : Maternal Progeny Traits :	€115 €15 €100	33% (Low) 32% 34%	★★★★★★
	Dairy Beef			

Star Rating (Within Limousin breed)	Key profit traits	Index Value	Trait Reliability	Star rating (across all beef breeds)
Expected progeny performance				
	Calving difficulty (% 3 & 4) Breed ave: 4.75%,All breeds ave: 4.49%	+3.5%	32% (Low)	
★★★★★★	Docility (1-5 scale) Breed ave: -0.07,All breeds ave: 0.01	0.05 scale	42% (Average)	★★★★★★
★★★★★	Carcass weight (kg) Breed ave: 22.75kg,All breeds ave: 14.98kg	+25kg	38% (Low)	★★★★★★
★★★★★★	Carcass conformation (1-15 scale) Breed ave: 2.04,All breeds ave: 1.32	+2.25 scale	35% (Low)	★★★★★★

Expected daughter breeding performance				
N/A	Daughter calving diff (% 3 & 4) Breed ave: 5.03%,All breeds ave: 5.81%	N/A	5% (Too Low)	N/A
★★★★★	Daughter Milk (kg) Breed ave: -1.27kg,All breeds ave: 2.09kg	+0.7kg	40% (Average)	★★★
★★★	Daughter calving interval (days) Breed ave: 0.97days,All breeds ave: -0.6days	+0.98days	31% (Low)	★★★

Additional Information:

Unanime an exceptional family, bred All Ireland Junior Heifer Champion. Genotyped. 5 Star Terminal and Replacement Values. Roundhill is accredited Level 1 Johnes with SAC since 2009.

Linear composites	Value	Reliability
Muscle	112	17%
Skeletal	102	17%
Function	91	4%

Herd data quality index

N/A

Animal scored. Scores or weaning weights NOT included in evaluation

Lot 138 LISCARN LESTER

ID: IE121133230448

Breed: Limousin

Sex: Male

DOB: 12-Jan-2016



Owner: Philip Dunne - Lisnalee Bailieboro Co. Cavan

Breeder:

Sire: Jockey
JOZ

F039 Gourmand

Usant

Paola

Coquine

Regent

Venus

Dam: Copperbeech Danielle
IE281244370715

Wilodge Vantastic

Wilodge Tonka

Ravenelle

Pelletstown
Baroness

Pelletstown Newman

Pelletstown Urbane



Star Rating (Within Limousin breed)	Economic Indexes	€uro value per progeny	Index Reliability	Star rating (across all beef breeds)
★★★★★★	Terminal Index	€168	41% (Average)	★★★★★★
★★★★★★	Replacement Index Maternal Cow Traits : Maternal Progeny Traits :	€124 €13 €112	42% (Average) 43% 40%	★★★★★★
	Dairy Beef			

Star Rating (Within Limousin breed)	Key profit traits	Index Value	Trait Reliability	Star rating (across all beef breeds)
Expected progeny performance				
	Calving difficulty (% 3 & 4) Breed ave: 4.75%,All breeds ave: 4.49%	+5.4%	35% (Low)	
★★★★★	Docility (1-5 scale) Breed ave: -0.07,All breeds ave: 0.01	scale	(Average)	★★★
★★★★★★	Carcass weight (kg) Breed ave: 22.75kg,All breeds ave: 14.98kg	+37kg	47% (Average)	★★★★★★
★★★★★★	Carcass conformation (1-15 scale) Breed ave: 2.04,All breeds ave: 1.32	+2.51 scale	45% (Average)	★★★★★★

Expected daughter breeding performance				
	Daughter calving diff (% 3 & 4) Breed ave: 5.03%,All breeds ave: 5.81%	+3.74%	26% (Low)	
★	Daughter Milk (kg) Breed ave: -1.27kg,All breeds ave: 2.09kg	-6.3kg	48% (Average)	★
★★★	Daughter calving interval (days) Breed ave: 0.97days,All breeds ave: -0.6days	+1.2days	41% (Average)	★

Additional Information:

Lester shows great length and width. He has high 5 star ratings for both Maternal and Terminal. Out of one of the best cows in the herd.

Linear composites	Value	Reliability
Muscle		
Skeletal		
Function		

Herd data quality index

N/A

Animal not scored.

Lot 139 MILBROOK LEE

ID: IE281084591184

Breed: Limousin

Sex: Male

DOB: 15-Jan-2016

Owner: William Smith - Millbrook Oldcastle Co Meath

Breeder:

Sire: Lowerffrydd Empire
S1148

Objat

Dauphin

Melodie

Dentox Valium

Nenuphar

Dentox Sue

Dam: Milbrook Heather 2
IE281084570977

On-Dit

Indecis

Franchon

Milbrook Voile

F311 Poker

Milbrook Emma

Star Rating (Within Limousin breed)	Economic Indexes	€uro value per progeny	Index Reliability	Star rating (across all beef breeds)
★★★★★★	Terminal Index	€133	28% (Low)	★★★★★★
★★★★	Replacement Index Maternal Cow Traits : Maternal Progeny Traits :	€87 -€3 €90	22% (Low) 20% 28%	★★★★
	Dairy Beef			

Star Rating (Within Limousin breed)	Key profit traits	Index Value	Trait Reliability	Star rating (across all beef breeds)
Expected progeny performance				
	Calving difficulty (% 3 & 4) Breed ave: 4.75%,All breeds ave: 4.49%	+4.2%	32% (Low)	
★★★★★★	Docility (1-5 scale) Breed ave: -0.07,All breeds ave: 0.01	scale	(Low)	★★★
★★★	Carcass weight (kg) Breed ave: 22.75kg,All breeds ave: 14.98kg	+23.5kg	30% (Low)	★★★★★★
★★★★★★	Carcass conformation (1-15 scale) Breed ave: 2.04,All breeds ave: 1.32	+2.32 scale	28% (Low)	★★★★★★

Expected daughter breeding performance				
	Daughter calving diff (% 3 & 4) Breed ave: 5.03%,All breeds ave: 5.81%	+7.51%	16% (V Low)	
★★★★	Daughter Milk (kg) Breed ave: -1.27kg,All breeds ave: 2.09kg	-0.6kg	25% (Low)	★★
★	Daughter calving interval (days) Breed ave: 0.97days,All breeds ave: -0.6days	+3.56days	12% (V Low)	★

Additional Information:

Linear composites	Value	Reliability
Muscle		
Skeletal		
Function		

Herd data quality index

N/A

Animal not scored.

Lot 140 FORTVIEW LUCKY ET

ID: IE231307710397

Breed: Limousin

Sex: Male

DOB: 15-Jan-2016

Owner: John Morrow - Aughwillen Carrigallen Co Leitrim

Breeder:

Sire: Ampertaine Foreman
S1421

Wilodge Cerberus

Wilodge Tonka
Wilodge Priceless

Ampertaine
Bathsheba

Sympa
Kype Sharon

Dam: Fortview Velvet
IE231307730192

Grahams Samson

Jersey
Lisette

Brownhill Fawn

Tonnagh Devreaux
Brownhill Cassandra



Star Rating (Within Limousin breed)	Economic Indexes	€uro value per progeny	Index Reliability	Star rating (across all beef breeds)
★★★★★★	Terminal Index	€160	44% (Average)	★★★★★★
★★★★★★	Replacement Index Maternal Cow Traits : Maternal Progeny Traits :	€105 -€4 €109	41% (Average) 40% 45%	★★★★★★
	Dairy Beef			

Star Rating (Within Limousin breed)	Key profit traits	Index Value	Trait Reliability	Star rating (across all beef breeds)
Expected progeny performance				
	Calving difficulty (% 3 & 4) Breed ave: 4.75%,All breeds ave: 4.49%	+4.1%	47% (Average)	
★★★	Docility (1-5 scale) Breed ave: -0.07,All breeds ave: 0.01	scale	(Average)	★★
★★★★★★	Carcass weight (kg) Breed ave: 22.75kg,All breeds ave: 14.98kg	+31kg	46% (Average)	★★★★★★
★★★★★★	Carcass conformation (1-15 scale) Breed ave: 2.04,All breeds ave: 1.32	+2.53 scale	45% (Average)	★★★★★★

Expected daughter breeding performance				
	Daughter calving diff (% 3 & 4) Breed ave: 5.03%,All breeds ave: 5.81%	+5.24%	40% (Average)	
★★★★	Daughter Milk (kg) Breed ave: -1.27kg,All breeds ave: 2.09kg	+0kg	42% (Average)	★★
★★★	Daughter calving interval (days) Breed ave: 0.97days,All breeds ave: -0.6days	+0.98days	37% (Low)	★★

Additional Information:

Very quiet bull.

Linear composites	Value	Reliability
Muscle		
Skeletal		
Function		

Herd data quality index

N/A

Animal not scored.

Lot 141 MEENROSS LEGEND ET

ID: IE131733280613

Breed: Limousin

Sex: Male

DOB: 15-Jan-2016

Owner: James O'Grady - Meenross Scariff Co Clare

Breeder:

Sire: Wilodge Cerberus
WGE

Wilodge Tonka

Oxygene

Wilodge Meclaire

Wilodge Priceless

Broadmeadows Cannon

Wilodge Littlegem

Dam: Lislara Estelle
IE131681350024

Sympa

Octopus

Operette

Ardnacrusha Tina

Ibis

F300 Nemite



Star Rating (Within Limousin breed)	Economic Indexes	€uro value per progeny	Index Reliability	Star rating (across all beef breeds)
★★★★★★	Terminal Index	€165	45% (Average)	★★★★★★
★★★★★★	Replacement Index Maternal Cow Traits : Maternal Progeny Traits :	€103 -€7 €110	45% (Average) 44% 46%	★★★★★★
	Dairy Beef			

Star Rating (Within Limousin breed)	Key profit traits	Index Value	Trait Reliability	Star rating (across all beef breeds)
Expected progeny performance				
	Calving difficulty (% 3 & 4) Breed ave: 4.75%,All breeds ave: 4.49%	+4.8%	47% (Average)	
★★	Docility (1-5 scale) Breed ave: -0.07,All breeds ave: 0.01	scale	(Average)	★
★★★★★★	Carcass weight (kg) Breed ave: 22.75kg,All breeds ave: 14.98kg	+36kg	47% (Average)	★★★★★★
★★★★★★	Carcass conformation (1-15 scale) Breed ave: 2.04,All breeds ave: 1.32	+2.44 scale	47% (Average)	★★★★★★

Expected daughter breeding performance				
	Daughter calving diff (% 3 & 4) Breed ave: 5.03%,All breeds ave: 5.81%	+5.22%	44% (Average)	
★★★	Daughter Milk (kg) Breed ave: -1.27kg,All breeds ave: 2.09kg	-1.1kg	48% (Average)	★
★★	Daughter calving interval (days) Breed ave: 0.97days,All breeds ave: -0.6days	+1.9days	39% (Low)	★

Additional Information:

Full brother sold for 5,300 euros at Roscrea October 2016. Square, muscly, 5 star Cerberus bull out of a Sympa cow.

Linear composites	Value	Reliability
Muscle		
Skeletal		
Function		

Herd data quality index

N/A

Animal not scored.

Lot 142 ROUNDHILL LEONARDO ET (P)

ID: IE241280211661

Breed: Limousin

Sex: Male

DOB: 19-Jan-2016



Owner: Timothy Corridan - Castlequarter House Fedamore Co Limerick

Breeder:

Sire: Ivoire Pp
OEO



Dam: Unanime
FR8749300929

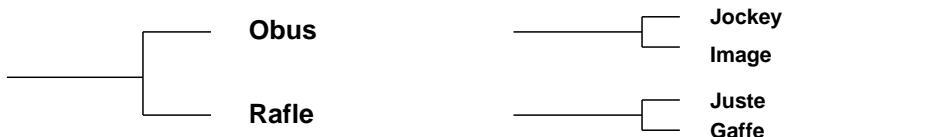

Star Rating (Within Limousin breed)	Economic Indexes	€uro value per progeny	Index Reliability	Star rating (across all beef breeds)
★★★★★	Terminal Index	€123	34% (Low)	★★★★★
★★★★★	Replacement Index Maternal Cow Traits : Maternal Progeny Traits :	€97 €19 €79	33% (Low) 32% 34%	★★★★★
	Dairy Beef			

Star Rating (Within Limousin breed)	Key profit traits	Index Value	Trait Reliability	Star rating (across all beef breeds)
Expected progeny performance				
	Calving difficulty (% 3 & 4) Breed ave: 4.75%,All breeds ave: 4.49%	+5.8%	32% (Low)	
★★★★★	Docility (1-5 scale) Breed ave: -0.07,All breeds ave: 0.01	0.04 scale	42% (Average)	★★★★★
★★★★	Carcass weight (kg) Breed ave: 22.75kg,All breeds ave: 14.98kg	+22kg	38% (Low)	★★★★★
★★★★★	Carcass conformation (1-15 scale) Breed ave: 2.04,All breeds ave: 1.32	+2.21 scale	35% (Low)	★★★★★

Expected daughter breeding performance				
N/A	Daughter calving diff (% 3 & 4) Breed ave: 5.03%,All breeds ave: 5.81%	N/A	5% (Too Low)	N/A
★★★★★	Daughter Milk (kg) Breed ave: -1.27kg,All breeds ave: 2.09kg	+2kg	40% (Average)	★★★
★★★★★	Daughter calving interval (days) Breed ave: 0.97days,All breeds ave: -0.6days	+0.08days	31% (Low)	★★

Additional Information:

Unanime an exceptional family, bred All Ireland Junior Heifer Champion. Genotyped. 5 Star Replacement Value. Roundhill is accredited Level 1 Johnes with SAC since 2009.

Linear composites	Value	Reliability
Muscle	112	17%
Skeletal	102	17%
Function	91	4%

Herd data quality index

N/A

Animal scored. Scores or weaning weights NOT included in evaluation

Lot 143 BOVA LANCELOT

ID: IE241198620259

Breed: Limousin

Sex: Male

DOB: 22-Jan-2016

Owner: O Neill Brothers - Ballyart House Brittas Limerick Co Limerick

Breeder:

Sire: Gamin
ZGM

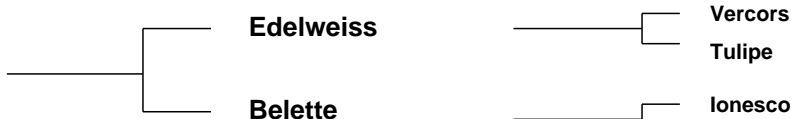

Dam: Bova Dresden
IE241198680181

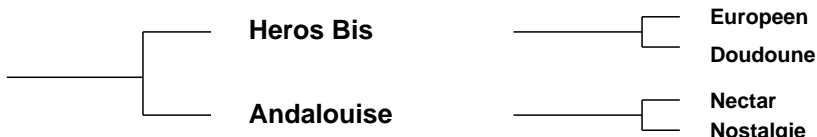

Star Rating (Within Limousin breed)	Economic Indexes	€uro value per progeny	Index Reliability	Star rating (across all beef breeds)
★★★★★★	Terminal Index	€148	30% (Low)	★★★★★★
★★★★★	Replacement Index Maternal Cow Traits : Maternal Progeny Traits :	€102 €4 €98	23% (Low) 20% 31%	★★★★★★
	Dairy Beef			

Star Rating (Within Limousin breed)	Key profit traits	Index Value	Trait Reliability	Star rating (across all beef breeds)
Expected progeny performance				
	Calving difficulty (% 3 & 4) Breed ave: 4.75%,All breeds ave: 4.49%	+5.5%	35% (Low)	
★★★★★	Docility (1-5 scale) Breed ave: -0.07,All breeds ave: 0.01	-0.05 scale	46% (Average)	★★★
★★★★★★	Carcass weight (kg) Breed ave: 22.75kg,All breeds ave: 14.98kg	+30kg	37% (Low)	★★★★★★
★★★★★★	Carcass conformation (1-15 scale) Breed ave: 2.04,All breeds ave: 1.32	+2.4 scale	29% (Low)	★★★★★★

Expected daughter breeding performance				
	Daughter calving diff (% 3 & 4) Breed ave: 5.03%,All breeds ave: 5.81%	+4.92%	14% (V Low)	
★★★	Daughter Milk (kg) Breed ave: -1.27kg,All breeds ave: 2.09kg	-2.2kg	22% (Low)	★
★★★★★	Daughter calving interval (days) Breed ave: 0.97days,All breeds ave: -0.6days	-0.37days	11% (V Low)	★★★

Additional Information:

Lancelots pedigree has muscle, milk and docility steeped in it. He is by the consistent muscle producer Gamin. His dam has excellent fertility, milk and temperament. Bova herd is IBR, BVD and Johnes free.

Linear composites	Value	Reliability
Muscle	121	42%
Skeletal	116	41%
Function	116	14%

Herd data quality index

N/A

Animal scored. Linear scores and weaning weights in evaluations

Lot 144 BOS LUKE

ID: IE311866930156

Breed: Limousin

Sex: Male

DOB: 23-Jan-2016

Owner: Joe Collins Mrcvs - Clogher Kilmore Carrick On Shannon Co Roscommon

Breeder:

Sire: Ampertaine Commander
APM

Glenrock Ventura

Glenrock Spartacus
Glenrock Saspirilla

Ampertaine
Annabella

Sympa
Kype Sharon

Dam: Logrea Henrietta Et
IE271930350611

Wilodge Vantastic

Wilodge Tonka
Ravenelle

Newtown Trixie

Dauphin
Newtown Polly



Star Rating (Within Limousin breed)	Economic Indexes	€uro value per progeny	Index Reliability	Star rating (across all beef breeds)
★★★★★★	Terminal Index	€172	43% (Average)	★★★★★★
★★★★★★	Replacement Index Maternal Cow Traits : Maternal Progeny Traits :	€139 €26 €114	41% (Average) 41% 42%	★★★★★★
	Dairy Beef			

Star Rating (Within Limousin breed)	Key profit traits	Index Value	Trait Reliability	Star rating (across all beef breeds)
Expected progeny performance				
	Calving difficulty (% 3 & 4) Breed ave: 4.75%,All breeds ave: 4.49%	+5.5%	35% (Low)	
★★★★★★	Docility (1-5 scale) Breed ave: -0.07,All breeds ave: 0.01	0.06 scale	47% (Average)	★★★★★★
★★★★★★	Carcass weight (kg) Breed ave: 22.75kg,All breeds ave: 14.98kg	+37kg	50% (Average)	★★★★★★
★★★★★★	Carcass conformation (1-15 scale) Breed ave: 2.04,All breeds ave: 1.32	+2.56 scale	46% (Average)	★★★★★★

Expected daughter breeding performance				
	Daughter calving diff (% 3 & 4) Breed ave: 5.03%,All breeds ave: 5.81%	+5.49%	25% (Low)	
★	Daughter Milk (kg) Breed ave: -1.27kg,All breeds ave: 2.09kg	-3.7kg	45% (Average)	★
★★★★★★	Daughter calving interval (days) Breed ave: 0.97days,All breeds ave: -0.6days	-1.79days	39% (Low)	★★★★★★

Additional Information:

Muscular young bull with tremendous growth rate. Dam is a full sister to the 16,000 euros Newtown Freeman. Vaccinated for Lepto, BVD and pneumonia. Herd accredited free of IBR, BVD and Johnes by CHECS.

Linear composites	Value	Reliability
Muscle	132	33%
Skeletal	125	33%
Function	123	27%

Herd data quality index

N/A

Animal scored. Scores or weaning weights NOT included in evaluation

Lot 145 FAIRHILL LIAM

ID: IE131700730694

Breed: Limousin

Sex: Male

DOB: 28-Jan-2016

Owner: Anthony Moloney - Fairhill Feakle Co Clare

Breeder:

Sire: Roundhill Saturn Et
RHN

Ideal 23

Flasch

Disette

Roundhill Meridian
Et

Geant
F084 Leny

Dam: Fairhill Incite
IE131700730637

Ampertaine
Foreman

Wilodge Cerberus

Ampertaine Bathsheba

Fairhill Clover

Mas Du Clo
Ayle Maileen



Star Rating (Within Limousin breed)	Economic Indexes	€uro value per progeny	Index Reliability	Star rating (across all beef breeds)
★★★★★★	Terminal Index	€177	43% (Average)	★★★★★★
★★★★★★	Replacement Index Maternal Cow Traits : Maternal Progeny Traits :	€123 €2 €122	41% (Average) 41% 42%	★★★★★★
	Dairy Beef			

Star Rating (Within Limousin breed)	Key profit traits	Index Value	Trait Reliability	Star rating (across all beef breeds)
Expected progeny performance				
	Calving difficulty (% 3 & 4) Breed ave: 4.75%,All breeds ave: 4.49%	+3.9%	36% (Low)	
★★★★★★	Docility (1-5 scale) Breed ave: -0.07,All breeds ave: 0.01	scale	(Average)	★★★
★★★★★★	Carcass weight (kg) Breed ave: 22.75kg,All breeds ave: 14.98kg	+35kg	46% (Average)	★★★★★★
★★★★★★	Carcass conformation (1-15 scale) Breed ave: 2.04,All breeds ave: 1.32	+2.71 scale	45% (Average)	★★★★★★

Expected daughter breeding performance				
	Daughter calving diff (% 3 & 4) Breed ave: 5.03%,All breeds ave: 5.81%	+4.8%	24% (Low)	
★★★	Daughter Milk (kg) Breed ave: -1.27kg,All breeds ave: 2.09kg	-0.9kg	45% (Average)	★★
★★★	Daughter calving interval (days) Breed ave: 0.97days,All breeds ave: -0.6days	+1.08days	40% (Average)	★★

Additional Information:

Linear composites	Value	Reliability
Muscle		
Skeletal		
Function		

Herd data quality index

N/A

Animal not scored.

Lot 146 BOYANAGH LARIS

ID: IE311415640776

Breed: Limousin

Sex: Male

DOB: 31-Jan-2016

Owner: Ms Mary Tarpey - Carrow Elphin Castlerea Co Roscommon

Breeder:

Sire: Haltcliffe Dancer
HCF

Sympa

Octopus

Operette

Cloughhead
Romany

Oasis
Cloughhead Novelty

Dam: Ansvill Beth
IE311414230343

Rocky

Jacot

Gloire

Ansvill Javine

Barnhill Harry
Ansvill Frankey



Star Rating (Within Limousin breed)	Economic Indexes	€uro value per progeny	Index Reliability	Star rating (across all beef breeds)
★★★★★★	Terminal Index	€135	42% (Average)	★★★★★★
★★★	Replacement Index Maternal Cow Traits : Maternal Progeny Traits :	€70 -€14 €85	42% (Average) 43% 41%	★★★
	Dairy Beef			

Star Rating (Within Limousin breed)	Key profit traits	Index Value	Trait Reliability	Star rating (across all beef breeds)
Expected progeny performance				
	Calving difficulty (% 3 & 4) Breed ave: 4.75%,All breeds ave: 4.49%	+6.7%	36% (Low)	
★★★★★★	Docility (1-5 scale) Breed ave: -0.07,All breeds ave: 0.01	0.01 scale	47% (Average)	★★★
★★★★★★	Carcass weight (kg) Breed ave: 22.75kg,All breeds ave: 14.98kg	+31kg	47% (Average)	★★★★★★
★★★★★★	Carcass conformation (1-15 scale) Breed ave: 2.04,All breeds ave: 1.32	+2.34 scale	47% (Average)	★★★★★★

Expected daughter breeding performance				
	Daughter calving diff (% 3 & 4) Breed ave: 5.03%,All breeds ave: 5.81%	+6.54%	28% (Low)	
★	Daughter Milk (kg) Breed ave: -1.27kg,All breeds ave: 2.09kg	-5.9kg	46% (Average)	★
★★★★★★	Daughter calving interval (days) Breed ave: 0.97days,All breeds ave: -0.6days	-1days	42% (Average)	★★★

Additional Information:

Linear composites	Value	Reliability
Muscle	123	34%
Skeletal	107	34%
Function	99	27%

Herd data quality index

N/A

Animal scored. Scores or weaning weights NOT included in evaluation

Lot 147 DUNGOOLEY LEO

ID: IE261154270175

Breed: Limousin

Sex: Male

DOB: 01-Feb-2016

Owner: Frances Mckernan - Drumleck Castlebellingham Dundalk Co Louth

Breeder: Colm McDonnell - Dungooley Kilcurray Co Louth

Sire: Haltcliffe Gunner
S1608

Cloughhead Umpire

Petunia
Gascogne

Haltcliffe Ultraviolet

Sympa
Allanfield Parry

Dam: Dungooley Hanna
IE261154260117

Lennon Breezer (Et)

Mas Du Clo
Halea

Dungooley Vicky

Highlander
Ballynerrin Nerika



Star Rating (Within Limousin breed)	Economic Indexes	€uro value per progeny	Index Reliability	Star rating (across all beef breeds)
★★★★★★	Terminal Index	€148	36% (Low)	★★★★★★
★★★★★★	Replacement Index Maternal Cow Traits : Maternal Progeny Traits :	€109 €11 €98	35% (Low) 35% 36%	★★★★★★
	Dairy Beef			

Star Rating (Within Limousin breed)	Key profit traits	Index Value	Trait Reliability	Star rating (across all beef breeds)
Expected progeny performance				
	Calving difficulty (% 3 & 4) Breed ave: 4.75%,All breeds ave: 4.49%	+6%	32% (Low)	
★★★	Docility (1-5 scale) Breed ave: -0.07,All breeds ave: 0.01	scale	(Average)	★
★★★★★★	Carcass weight (kg) Breed ave: 22.75kg,All breeds ave: 14.98kg	+33kg	40% (Average)	★★★★★★
★★★★★★	Carcass conformation (1-15 scale) Breed ave: 2.04,All breeds ave: 1.32	+2.28 scale	38% (Low)	★★★★★★

Expected daughter breeding performance				
	Daughter calving diff (% 3 & 4) Breed ave: 5.03%,All breeds ave: 5.81%	+3.8%	12% (V Low)	
★★★	Daughter Milk (kg) Breed ave: -1.27kg,All breeds ave: 2.09kg	-1.1kg	39% (Low)	★
★★★	Daughter calving interval (days) Breed ave: 0.97days,All breeds ave: -0.6days	+1.38days	35% (Low)	★

Additional Information:

Easy calving line. 5 star bull for Terminal and Replacement.

Animal not scored.

Linear composites	Value	Reliability
Muscle		
Skeletal		
Function		

Herd data quality index

N/A

Lot 148 BOVA LEGACY

ID: IE241198650261

Breed: Limousin

Sex: Male

DOB: 26-Feb-2016

Owner: O Neill Brothers - Ballyart House Brittas Limerick Co Limerick

Breeder:

Sire: Gamin
ZGM

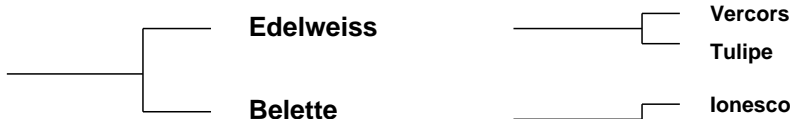

Dam: Millington Dove
UK143223401521



Star Rating (Within Limousin breed)	Economic Indexes	€uro value per progeny	Index Reliability	Star rating (across all beef breeds)
★★★★★★	Terminal Index	€161	30% (Low)	★★★★★★
★★	Replacement Index Maternal Cow Traits : Maternal Progeny Traits :	€58 -€51 €109	21% (Low) 17% 31%	★★★
	Dairy Beef			

Star Rating (Within Limousin breed)	Key profit traits	Index Value	Trait Reliability	Star rating (across all beef breeds)
Expected progeny performance				
	Calving difficulty (% 3 & 4) Breed ave: 4.75%,All breeds ave: 4.49%	+4.7%	36% (Low)	
★★★★	Docility (1-5 scale) Breed ave: -0.07,All breeds ave: 0.01	-0.02 scale	45% (Average)	★★★
★★★★★★	Carcass weight (kg) Breed ave: 22.75kg,All breeds ave: 14.98kg	+30kg	35% (Low)	★★★★★★
★★★★★★	Carcass conformation (1-15 scale) Breed ave: 2.04,All breeds ave: 1.32	+2.73 scale	31% (Low)	★★★★★★

Expected daughter breeding performance				
	Daughter calving diff (% 3 & 4) Breed ave: 5.03%,All breeds ave: 5.81%	+6.01%	11% (V Low)	
★	Daughter Milk (kg) Breed ave: -1.27kg,All breeds ave: 2.09kg	-5.2kg	18% (V Low)	★
★	Daughter calving interval (days) Breed ave: 0.97days,All breeds ave: -0.6days	+3.9days	9% (V Low)	★

Additional Information:

Legacy is by the consistent muscle producer Gamin. His dam Dove is a full sister to Champevals Celestin, whose sons have sold to 16,000. Bova herd is IBR, BVD and Johnes free.

Linear composites	Value	Reliability
Muscle	134	45%
Skeletal	115	43%
Function	113	14%

Herd data quality index

N/A

Animal scored. Linear scores and weaning weights in evaluations