



<b>Lot</b>	<b>Vendor</b>
11, 12, 13, 14, 15, 41, 42, 43, 44, 45, 51, 52, 53, 54	Laurence J Brannick - Annefield Hollymount Claremorris Co Mayo
1, 2, 3	Patrick Burke - Cloncoe Woodford Co Galway
46, 47	Tim Clesham - Caherduff The Neale Co Mayo
16, 17	Thomas Finnerty - Bovinion Mountbellew Ballinasloe Co Galway
57, 58, 59	John Flanagan - Spaddagh Ballyhaunis Co Mayo
20	Michael Fox - Ryehill Monivea Athenry Co Galway
39, 40	Patrick Gill - Kilskeagh Athenry Co Galway
31, 32	Padraic Golden - Carrowholly Westport Co Mayo
49, 50	William Griffin - Carrantulla Claremorris Co Mayo
7, 8	John Hegarty - Gortnadieve Creggs Co Galway
25, 26	Richard Hegerty - Lecarrow Lahardaune Ballina Co Mayo
55, 56	Des Joyce - Strangefort Williamstown Co Galway
36, 37	Liam Lavelle - Ardoone Belmullet Ballina Co Mayo
34	Noel Maughan - Rathoonagh Ballycastle Ballina Co Mayo
21, 22, 23, 24	Donal Mc Keon - Carrowcarden Enniscrone Co Sligo
9, 10	Joe Moran - Cappaduff Tourmakeady Claremorris Co Mayo
4, 5, 6	Gerard O'Hara - 2 Quarry View Ballybride Roscommon Co Roscommon



**Lot**

**Vendor**

33, 35

Michael G Oliver - Tullinacurra Swinford Co Mayo

48

Frank Philbin - Townlaheen Pontoon Road Castlebar Co Mayo

18, 19

Declan Waldron - Carrowheden Aughamore Ballyhaunis Co Mayo

38

Gerry Walsh - No 5 The Spires Church Road Ballina Co Mayo

27, 28, 29, 30

Tom Walsh - Drumnaslooeen Manualla Castlebar Co Mayo

# Lot 1 Cloncoe Gigi

ID: IE182457890297

Breed: Limousin

Sex: Female

DOB: 09-May-2011

Owner: Patrick Burke - Cloncoe Woodford Co Galway

## Breeder:

Sire: Shannon Alex  
IE191045160295

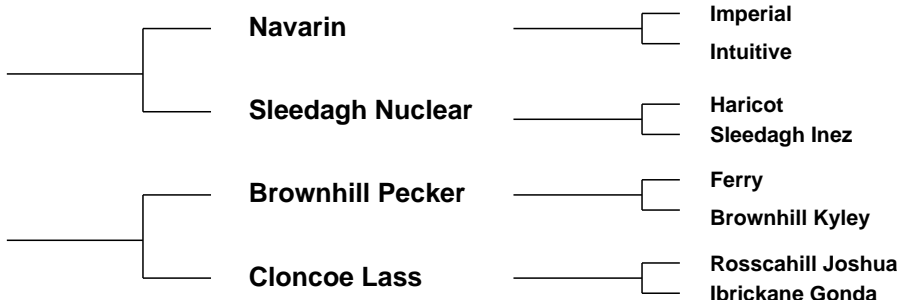

Star Rating (Within Limousin breed)	Economic Indexes	€uro value per progeny	Index Reliability	Star rating (across all beef breeds)
★★★★★	<b>Maternal</b>	€99	21% (Low)	★★★★★
★	<b>Terminal</b>	€74	22% (Low)	★★★☆☆
	<b>Dairy Beef</b>			

Star Rating (Within Limousin breed)	Key profit traits	Index Value	Trait Reliability	Star rating (across all beef breeds)
<b>Expected progeny performance</b>				
★★★★★	Calving difficulty (% 3 & 4) Breed ave: 4.75%,All breeds ave: 5.04%	+4.1%	27% (Low)	★★★★★☆☆
★★★	Docility (1-5 scale) Breed ave: -0.06,All breeds ave: 0.01	-0.09 scale	26% (Low)	★★★☆☆
★☆☆	Carcass weight (kg) Breed ave: 22.88kg,All breeds ave: 22.69kg	+14kg	26% (Low)	★★★☆☆
★★★	Carcass conformation (1-15 scale) Breed ave: 2.12,All breeds ave: 1.91	+2.05 scale	23% (Low)	★★★★★☆☆

<b>Expected daughter breeding performance</b>				
★★★	Daughter calving diff (% 3 & 4) Breed ave: 4.78%,All breeds ave: 5.19%	+5%	14% (V Low)	★★★★★☆☆
★★★★★	Daughter Milk (kg) Breed ave: -0.33kg,All breeds ave: 0.37kg	+1.4kg	26% (Low)	★★★★★☆☆
★★★★★☆☆	Daughter calving interval (days) Breed ave: 1.29days,All breeds ave: -0.13days	-1.37days	17% (V Low)	★★★★★☆☆

### Additional Information:

Animal not scored.

Linear composites	Value	Reliability
Muscle	104	17%
Skeletal	97	16%
Function	98	9%

### Herd data quality index

N/A

# Lot 2 Cloncoe Florrie

ID: IE182457850285

Breed: Limousin

Sex: Female

DOB: 05-Dec-2010

Owner: Patrick Burke - Cloncoe Woodford Co Galway

## Breeder:

Sire: Shannon Alex  
IE191045160295

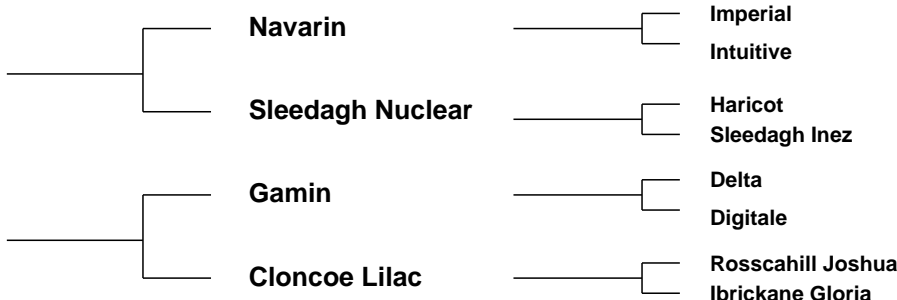

Star Rating (Within Limousin breed)	Economic Indexes	€uro value per progeny	Index Reliability	Star rating (across all beef breeds)
★★★	<b>Maternal</b>	€68	22% (Low)	★★★
★	<b>Terminal</b>	€66	23% (Low)	★★
	<b>Dairy Beef</b>			

Star Rating (Within Limousin breed)	Key profit traits	Index Value	Trait Reliability	Star rating (across all beef breeds)
<b>Expected progeny performance</b>				
★★★★★	Calving difficulty (% 3 & 4) Breed ave: 4.75%,All breeds ave: 5.04%	+4.1%	28% (Low)	★★★★★
★★★	Docility (1-5 scale) Breed ave: -0.06,All breeds ave: 0.01	-0.11 scale	28% (Low)	★★★
★	Carcass weight (kg) Breed ave: 22.88kg,All breeds ave: 22.69kg	+13kg	26% (Low)	★★★
★	Carcass conformation (1-15 scale) Breed ave: 2.12,All breeds ave: 1.91	+1.95 scale	23% (Low)	★★★

<b>Expected daughter breeding performance</b>				
★★★★★	Daughter calving diff (% 3 & 4) Breed ave: 4.78%,All breeds ave: 5.19%	+4.8%	17% (V Low)	★★★★★
★★★★★	Daughter Milk (kg) Breed ave: -0.33kg,All breeds ave: 0.37kg	+1.2kg	21% (Low)	★★★★★
★★★★★	Daughter calving interval (days) Breed ave: 1.29days,All breeds ave: -0.13days	-0.47days	21% (Low)	★★★★★

### Additional Information:

Animal not scored.

Linear composites	Value	Reliability
Muscle	106	22%
Skeletal	97	21%
Function	102	13%

### Herd data quality index

N/A

# Lot 3 Cloncoe Gina

ID: IE182457880296

Breed: Limousin

Sex: Female

DOB: 19-Apr-2011

Owner: Patrick Burke - Cloncoe Woodford Co Galway

## Breeder:

Sire: Shannon Alex  
IE191045160295

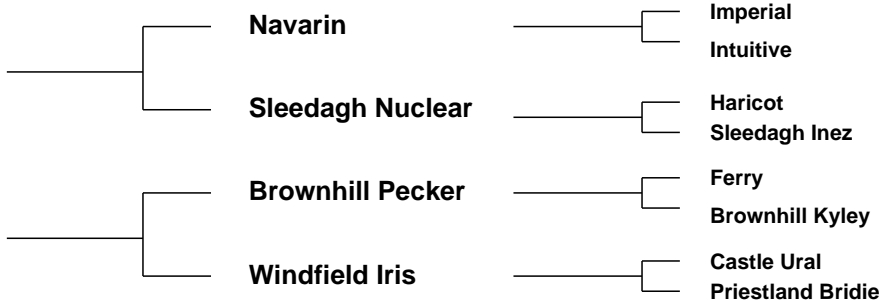

Dam: Cloncoe Bunty  
IE182457860204

Star Rating (Within Limousin breed)	Economic Indexes	€uro value per progeny	Index Reliability	Star rating (across all beef breeds)
★★★	<b>Maternal</b>	€68	22% (Low)	★★★
★	<b>Terminal</b>	€74	24% (Low)	★★★
	<b>Dairy Beef</b>			

Star Rating (Within Limousin breed)	Key profit traits	Index Value	Trait Reliability	Star rating (across all beef breeds)
<b>Expected progeny performance</b>				
★★★	Calving difficulty (% 3 & 4) Breed ave: 4.75%,All breeds ave: 5.04%	+4.7%	27% (Low)	★★★
★★	Docility (1-5 scale) Breed ave: -0.06,All breeds ave: 0.01	-0.1 scale	25% (Low)	★
★	Carcass weight (kg) Breed ave: 22.88kg,All breeds ave: 22.69kg	+14.5kg	29% (Low)	★★
★★★	Carcass conformation (1-15 scale) Breed ave: 2.12,All breeds ave: 1.91	+2.12 scale	26% (Low)	★★★★

<b>Expected daughter breeding performance</b>				
★★★	Daughter calving diff (% 3 & 4) Breed ave: 4.78%,All breeds ave: 5.19%	+4.9%	15% (V Low)	★★★★
★★★★	Daughter Milk (kg) Breed ave: -0.33kg,All breeds ave: 0.37kg	+1kg	21% (Low)	★★★
★★★★	Daughter calving interval (days) Breed ave: 1.29days,All breeds ave: -0.13days	+0.49days	18% (V Low)	★★★

### Additional Information:

Animal not scored.

Linear composites	Value	Reliability
Muscle	104	19%
Skeletal	97	17%
Function	101	10%

### Herd data quality index

N/A

# Lot 4 Croghan Frances

ID: IE311438310158

Breed: Limousin

Sex: Female

DOB: 29-May-2010

Owner: Gerard O'Hara - 2 Quarry View Ballybride Roscommon Co Roscommon

## Breeder:

Sire: Drumkerrin Billy  
IE231141720087

Moondharrig Tower

Mas Du Clo

Moondharrig Pearl

Corfree Robin

Gorvagh Lovejoy

Corfree Fifa

Dam: Croghan Brenda  
IE311438330143

Cannonpark Prince

Barnhill James

Cannonpark Jessy-Jane

Croghan Kerrie

Dauphin

Ballysorrell Helen

Star Rating (Within Limousin breed)	Economic Indexes	€uro value per progeny	Index Reliability	Star rating (across all beef breeds)
★★★	<b>Maternal</b>	€74	16% (V Low)	★★★★☆
★★★★☆	<b>Terminal</b>	€93	18% (V Low)	★★★★★
	<b>Dairy Beef</b>			

Star Rating (Within Limousin breed)	Key profit traits	Index Value	Trait Reliability	Star rating (across all beef breeds)
<b>Expected progeny performance</b>				
★★★★★★	Calving difficulty (% 3 & 4) Breed ave: 4.75%,All breeds ave: 5.04%	+3.2%	25% (Low)	★★★★★
★★☆	Docility (1-5 scale) Breed ave: -0.06,All breeds ave: 0.01	-0.13 scale	40% (Average)	★
★★★★	Carcass weight (kg) Breed ave: 22.88kg,All breeds ave: 22.69kg	+23kg	19% (V Low)	★★★★
★★★☆☆	Carcass conformation (1-15 scale) Breed ave: 2.12,All breeds ave: 1.91	+2.1 scale	19% (V Low)	★★★★★

<b>Expected daughter breeding performance</b>				
★★☆	Daughter calving diff (% 3 & 4) Breed ave: 4.78%,All breeds ave: 5.19%	+5.2%	12% (V Low)	★★★☆☆
★★★★★	Daughter Milk (kg) Breed ave: -0.33kg,All breeds ave: 0.37kg	+1.7kg	13% (V Low)	★★★★★
★★★	Daughter calving interval (days) Breed ave: 1.29days,All breeds ave: -0.13days	+1.95days	11% (V Low)	★

### Additional Information:

Linear composites	Value	Reliability
Muscle	90	15%
Skeletal	92	14%
Function	104	6%

### Herd data quality index

N/A

Animal not scored.

# Lot 5 Croghan Gillian

ID: IE311438360162

Breed: Limousin

Sex: Female

DOB: 10-Jan-2011

Owner: Gerard O'Hara - 2 Quarry View Ballybride Roscommon Co Roscommon

## Breeder:

Sire: Milbrook Tanko  
TKO

Mas Du Clo

Bambino

Cosette

Milbrook Monique  
Et

Broadmeadows Cannon  
Milbrook Freda

Dam: Croghan Amy  
IE311438320142

Cannonpark Prince

Barnhill James

Cannonpark Jessy-Jane

Croghan Kim

Enfield Big Bang  
Newtown Hilda

Star Rating (Within Limousin breed)	Economic Indexes	€uro value per progeny	Index Reliability	Star rating (across all beef breeds)
★★★★★	<b>Maternal</b>	<b>€104</b>	<b>30%</b> (Low)	★★★★
★★★	<b>Terminal</b>	<b>€91</b>	<b>31%</b> (Low)	★★★★
	<b>Dairy Beef</b>			

Star Rating (Within Limousin breed)	Key profit traits	Index Value	Trait Reliability	Star rating (across all beef breeds)
<b>Expected progeny performance</b>				
★★★★★	Calving difficulty (% 3 & 4) Breed ave: 4.75%,All breeds ave: 5.04%	+4.3%	34% (Low)	★★★★★
★★★	Docility (1-5 scale) Breed ave: -0.06,All breeds ave: 0.01	-0.08 scale	34% (Low)	★★★
★★★★★	Carcass weight (kg) Breed ave: 22.88kg,All breeds ave: 22.69kg	+25kg	32% (Low)	★★★★★
★★★★★	Carcass conformation (1-15 scale) Breed ave: 2.12,All breeds ave: 1.91	+2.26 scale	32% (Low)	★★★★★

<b>Expected daughter breeding performance</b>				
★★★★★	Daughter calving diff (% 3 & 4) Breed ave: 4.78%,All breeds ave: 5.19%	+4.2%	27% (Low)	★★★★★
★★	Daughter Milk (kg) Breed ave: -0.33kg,All breeds ave: 0.37kg	-1.5kg	32% (Low)	★★
★★★★★	Daughter calving interval (days) Breed ave: 1.29days,All breeds ave: -0.13days	-1.48days	26% (Low)	★★★★★

### Additional Information:

Linear composites	Value	Reliability
Muscle	106	31%
Skeletal	105	31%
Function	127	25%

### Herd data quality index

N/A

Animal not scored.

# Lot 6 Croghan Gwen

ID: IE311438340177

Breed: Limousin

Sex: Female

DOB: 26-Oct-2011

Owner: Gerard O'Hara - 2 Quarry View Ballybride Roscommon Co Roscommon

## Breeder:

Sire: Drumkerrin Billy  
IE231141720087

Moondharrig Tower

Mas Du Clo

Moondharrig Pearl

Corfree Robin

Gorvagh Lovejoy

Corfree Fifa

Dam: Croghan Brenda  
IE311438330143

Cannonpark Prince

Barnhill James

Cannonpark Jessy-Jane

Croghan Kerrie

Dauphin

Ballysorrell Helen

Star Rating (Within Limousin breed)	Economic Indexes	€uro value per progeny	Index Reliability	Star rating (across all beef breeds)
★★★★☆	<b>Maternal</b>	<b>€76</b>	<b>16%</b> (V Low)	★★★★☆
★★★★☆	<b>Terminal</b>	<b>€93</b>	<b>18%</b> (V Low)	★★★★★
	<b>Dairy Beef</b>			

Star Rating (Within Limousin breed)	Key profit traits	Index Value	Trait Reliability	Star rating (across all beef breeds)
<b>Expected progeny performance</b>				
★★★★★★	Calving difficulty (% 3 & 4) Breed ave: 4.75%,All breeds ave: 5.04%	+3.1%	25% (Low)	★★★★★★☆
★★☆	Docility (1-5 scale) Breed ave: -0.06,All breeds ave: 0.01	-0.11 scale	26% (Low)	★
★★★★☆	Carcass weight (kg) Breed ave: 22.88kg,All breeds ave: 22.69kg	+22kg	21% (Low)	★★★★☆
★★★	Carcass conformation (1-15 scale) Breed ave: 2.12,All breeds ave: 1.91	+2.06 scale	20% (Low)	★★★★☆

<b>Expected daughter breeding performance</b>				
★★☆	Daughter calving diff (% 3 & 4) Breed ave: 4.78%,All breeds ave: 5.19%	+5.2%	12% (V Low)	★★★☆☆
★★★★★	Daughter Milk (kg) Breed ave: -0.33kg,All breeds ave: 0.37kg	+1.7kg	13% (V Low)	★★★★★
★★★	Daughter calving interval (days) Breed ave: 1.29days,All breeds ave: -0.13days	+1.95days	11% (V Low)	★

### Additional Information:

Linear composites	Value	Reliability
Muscle	90	15%
Skeletal	92	14%
Function	104	6%

### Herd data quality index

N/A

Animal not scored.



# Lot 7 Gortnahego Gina

ID: IE181866080447

Breed: Limousin

Sex: Female

DOB: 07-Feb-2011

Owner: John Hegarty - Gortnadieve Creggs Co Galway

## Breeder:

Sire: Requin  
REQ



Dam: Ballinwooley Delta  
IE311251080017

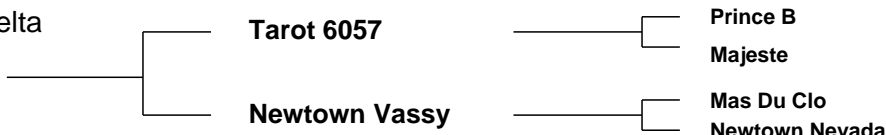

Star Rating (Within Limousin breed)	Economic Indexes	€uro value per progeny	Index Reliability	Star rating (across all beef breeds)
★★★	<b>Maternal</b>	€67	29% (Low)	★★★
★★★★★	<b>Terminal</b>	€106	29% (Low)	★★★★★
	<b>Dairy Beef</b>			

Star Rating (Within Limousin breed)	Key profit traits	Index Value	Trait Reliability	Star rating (across all beef breeds)
<b>Expected progeny performance</b>				
★★★★★	Calving difficulty (% 3 & 4) Breed ave: 4.75%,All breeds ave: 5.04%	+4.1%	35% (Low)	★★★★★
★	Docility (1-5 scale) Breed ave: -0.06,All breeds ave: 0.01	-0.15 scale	46% (Average)	★
★★★★★	Carcass weight (kg) Breed ave: 22.88kg,All breeds ave: 22.69kg	+25kg	30% (Low)	★★★★★
★★★★★	Carcass conformation (1-15 scale) Breed ave: 2.12,All breeds ave: 1.91	+2.28 scale	31% (Low)	★★★★★

<b>Expected daughter breeding performance</b>				
★	Daughter calving diff (% 3 & 4) Breed ave: 4.78%,All breeds ave: 5.19%	+5.5%	28% (Low)	★★
★★	Daughter Milk (kg) Breed ave: -0.33kg,All breeds ave: 0.37kg	-2.3kg	31% (Low)	★★
★★★★★	Daughter calving interval (days) Breed ave: 1.29days,All breeds ave: -0.13days	-0.02days	26% (Low)	★★★★★

### Additional Information:

Linear composites	Value	Reliability
Muscle	99	30%
Skeletal	95	30%
Function	96	21%

### Herd data quality index

N/A

Animal scored. Linear scores and weaning weights in evaluations

# Lot 8 Gortnahego Heather

ID: IE181866090489

Breed: Limousin

Sex: Female

DOB: 22-Feb-2012

Owner: John Hegarty - Gortnadieve Creggs Co Galway

## Breeder:

Sire: Vivaldi  
VVI

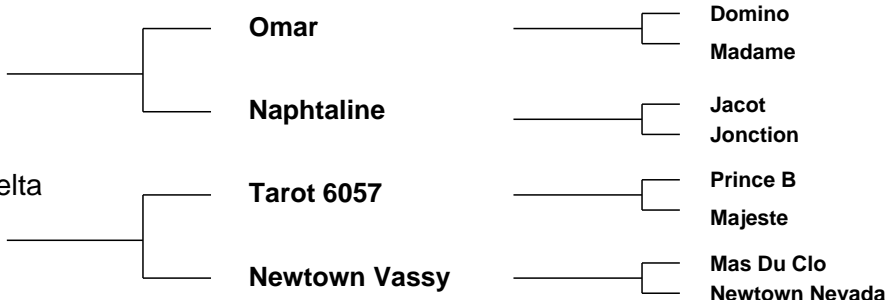

Star Rating (Within Limousin breed)	Economic Indexes	€uro value per progeny	Index Reliability	Star rating (across all beef breeds)
★★★★★	<b>Maternal</b>	<b>€123</b>	<b>23%</b> (Low)	★★★★★☆
★★★★★	<b>Terminal</b>	<b>€98</b>	<b>26%</b> (Low)	★★★★★☆
	<b>Dairy Beef</b>			

Star Rating (Within Limousin breed)	Key profit traits	Index Value	Trait Reliability	Star rating (across all beef breeds)
<b>Expected progeny performance</b>				
★	Calving difficulty (% 3 & 4) Breed ave: 4.75%,All breeds ave: 5.04%	+6.1%	34% (Low)	★★★
★★☆	Docility (1-5 scale) Breed ave: -0.06,All breeds ave: 0.01	-0.12 scale	45% (Average)	★
★★★★★	Carcass weight (kg) Breed ave: 22.88kg,All breeds ave: 22.69kg	+26kg	26% (Low)	★★★★★☆
★★★★★☆	Carcass conformation (1-15 scale) Breed ave: 2.12,All breeds ave: 1.91	+2.33 scale	26% (Low)	★★★★★

<b>Expected daughter breeding performance</b>				
★★★★★☆	Daughter calving diff (% 3 & 4) Breed ave: 4.78%,All breeds ave: 5.19%	+4%	15% (V Low)	★★★★★
★★★★★	Daughter Milk (kg) Breed ave: -0.33kg,All breeds ave: 0.37kg	+3.4kg	20% (Low)	★★★★★☆
★★★★★☆	Daughter calving interval (days) Breed ave: 1.29days,All breeds ave: -0.13days	-0.64days	17% (V Low)	★★★

### Additional Information:

Linear composites	Value	Reliability
Muscle	113	28%
Skeletal	104	27%
Function	105	15%

### Herd data quality index

N/A

Animal scored. Linear scores and weaning weights in evaluations

# Lot 9 Cappaduff Genny

ID: IE271419710086

Breed: Limousin

Sex: Female

DOB: 24-May-2011

Owner: Joe Moran - Cappaduff Tourmakeady Claremorris Co Mayo

## Breeder:

Sire: Sympa  
SYP

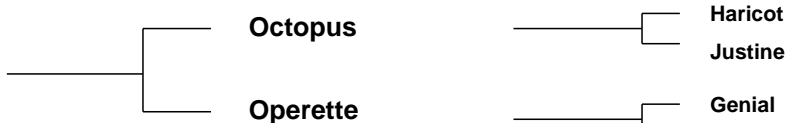

Dam: "Links Lodge" Sally  
IE321461270040

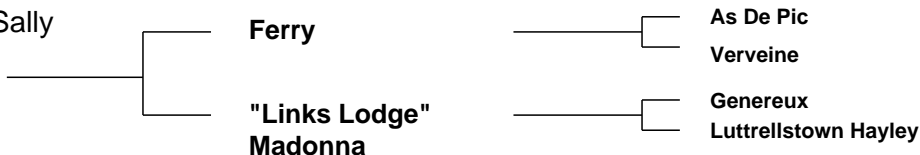

Star Rating (Within Limousin breed)	Economic Indexes	€uro value per progeny	Index Reliability	Star rating (across all beef breeds)
★★★★★	<b>Maternal</b>	<b>€109</b>	<b>29%</b> (Low)	★★★★★
★★★★★	<b>Terminal</b>	<b>€126</b>	<b>31%</b> (Low)	★★★★★
	<b>Dairy Beef</b>			

Star Rating (Within Limousin breed)	Key profit traits	Index Value	Trait Reliability	Star rating (across all beef breeds)
<b>Expected progeny performance</b>				
★★★	Calving difficulty (% 3 & 4) Breed ave: 4.75%,All breeds ave: 5.04%	+4.7%	36% (Low)	★★★
★★★★★	Docility (1-5 scale) Breed ave: -0.06,All breeds ave: 0.01	-0.01 scale	44% (Average)	★★★
★★★★★	Carcass weight (kg) Breed ave: 22.88kg,All breeds ave: 22.69kg	+33kg	32% (Low)	★★★★★
★★★★★	Carcass conformation (1-15 scale) Breed ave: 2.12,All breeds ave: 1.91	+2.55 scale	30% (Low)	★★★★★

<b>Expected daughter breeding performance</b>				
★	Daughter calving diff (% 3 & 4) Breed ave: 4.78%,All breeds ave: 5.19%	+5.5%	23% (Low)	★★
★★★	Daughter Milk (kg) Breed ave: -0.33kg,All breeds ave: 0.37kg	-0.9kg	31% (Low)	★★★
★	Daughter calving interval (days) Breed ave: 1.29days,All breeds ave: -0.13days	+3.27days	22% (Low)	★

### Additional Information:

Linear composites	Value	Reliability
Muscle	123	45%
Skeletal	122	41%
Function	114	27%

### Herd data quality index

N/A

Animal scored. Linear scores and weaning weights in evaluations

# Lot 10 Cappaduff Genessa

ID: IE271419720087

Breed: Limousin

Sex: Female

DOB: 27-May-2011

Owner: Joe Moran - Cappaduff Tourmakeady Claremorris Co Mayo

## Breeder:

Sire: Sympa  
SYP

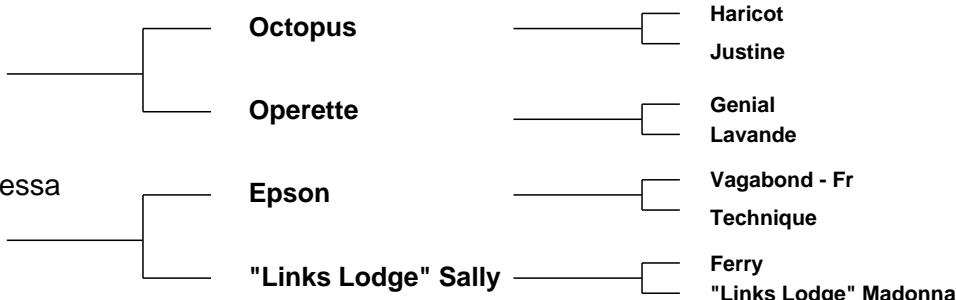

Star Rating (Within Limousin breed)	Economic Indexes	€uro value per progeny	Index Reliability	Star rating (across all beef breeds)
★★★★★	<b>Maternal</b>	€121	28% (Low)	★★★★★
★★★★★	<b>Terminal</b>	€122	30% (Low)	★★★★★
	<b>Dairy Beef</b>			

Star Rating (Within Limousin breed)	Key profit traits	Index Value	Trait Reliability	Star rating (across all beef breeds)
<b>Expected progeny performance</b>				
★★★★★	Calving difficulty (% 3 & 4) Breed ave: 4.75%,All breeds ave: 5.04%	+4.4%	35% (Low)	★★★★★
★★	Docility (1-5 scale) Breed ave: -0.06,All breeds ave: 0.01	-0.09 scale	45% (Average)	★
★★★★★	Carcass weight (kg) Breed ave: 22.88kg,All breeds ave: 22.69kg	+32kg	32% (Low)	★★★★★
★★★★★	Carcass conformation (1-15 scale) Breed ave: 2.12,All breeds ave: 1.91	+2.38 scale	30% (Low)	★★★★★

<b>Expected daughter breeding performance</b>				
★★★★	Daughter calving diff (% 3 & 4) Breed ave: 4.78%,All breeds ave: 5.19%	+4.9%	23% (Low)	★★★★
★★★★	Daughter Milk (kg) Breed ave: -0.33kg,All breeds ave: 0.37kg	-0.8kg	29% (Low)	★★★★
★★★	Daughter calving interval (days) Breed ave: 1.29days,All breeds ave: -0.13days	+1.23days	22% (Low)	★★★

**Additional Information:**

Linear composites	Value	Reliability
Muscle	112	45%
Skeletal	120	42%
Function	106	27%

**Herd data quality index**  
N/A

Animal scored. Linear scores and weaning weights in evaluations

# Lot 11 Annefield Gabriel

ID: IE271390420646

Breed: Limousin

Sex: Female

DOB: 18-Mar-2011

Owner: Laurence J Brannick - Annefield Hollymount Claremorris Co Mayo

## Breeder:

Sire: Milan Dexter Et  
IE321461560631

Mas Du Clo

Bambino

Cosette

Greenwell Nell

Igolo

Greenwell Hopefuel

Dam: Annefield Bonus  
IE271390410505

Annefield Unit

Genial

Knocknagree Kerrie

Annefield Valarie

Annefield Spondulick

Crookstown Rebecca

Star Rating (Within Limousin breed)	Economic Indexes	€uro value per progeny	Index Reliability	Star rating (across all beef breeds)
★★★★☆	<b>Maternal</b>	<b>€79</b>	<b>16%</b> (V Low)	★★★★☆
★	<b>Terminal</b>	<b>€77</b>	<b>16%</b> (V Low)	★★★☆☆
	<b>Dairy Beef</b>			

Star Rating (Within Limousin breed)	Key profit traits	Index Value	Trait Reliability	Star rating (across all beef breeds)
<b>Expected progeny performance</b>				
★★★★☆	Calving difficulty (% 3 & 4) Breed ave: 4.75%,All breeds ave: 5.04%	+4.8%	26% (Low)	★★★★
★★★★☆	Docility (1-5 scale) Breed ave: -0.06,All breeds ave: 0.01	-0.07 scale	42% (Average)	★★★☆☆
★★★☆☆	Carcass weight (kg) Breed ave: 22.88kg,All breeds ave: 22.69kg	+20kg	13% (V Low)	★★★★☆
★★★☆☆	Carcass conformation (1-15 scale) Breed ave: 2.12,All breeds ave: 1.91	+2.05 scale	13% (V Low)	★★★★★☆☆

<b>Expected daughter breeding performance</b>				
★★★★	Daughter calving diff (% 3 & 4) Breed ave: 4.78%,All breeds ave: 5.19%	+4.7%	12% (V Low)	★★★★★☆☆
★★★★★☆☆	Daughter Milk (kg) Breed ave: -0.33kg,All breeds ave: 0.37kg	+4.1kg	15% (V Low)	★★★★★☆☆
★★★★★☆☆	Daughter calving interval (days) Breed ave: 1.29days,All breeds ave: -0.13days	-0.15days	15% (V Low)	★★★★

### Additional Information:

Linear composites	Value	Reliability
Muscle	108	18%
Skeletal	107	17%
Function	107	10%

### Herd data quality index

N/A

Animal not scored.

# Lot 12 Annefield Gwen

ID: IE271390430647

Breed: Limousin

Sex: Female

DOB: 21-Mar-2011

Owner: Laurence J Brannick - Annefield Hollymount Claremorris Co Mayo

## Breeder:

Sire: Milan Dexter Et  
IE321461560631

Mas Du Clo

Bambino

Cosette

Greenwell Nell

Igolo

Greenwell Hopeful

Dam: Annefield Tiffany  
IE271390490306

Castleview Karl

Ferry

Castleview Irene Et

Barnattin Jabiru

Mereside Crackerjack

Barnattin Goldfinch

Star Rating (Within Limousin breed)	Economic Indexes	€uro value per progeny	Index Reliability	Star rating (across all beef breeds)
★★★★☆	<b>Maternal</b>	<b>€75</b>	<b>19%</b> (V Low)	★★★★☆
★★	<b>Terminal</b>	<b>€86</b>	<b>20%</b> (Low)	★★★★☆
	<b>Dairy Beef</b>			

Star Rating (Within Limousin breed)	Key profit traits	Index Value	Trait Reliability	Star rating (across all beef breeds)
<b>Expected progeny performance</b>				
★★★	Calving difficulty (% 3 & 4) Breed ave: 4.75%,All breeds ave: 5.04%	+4.6%	28% (Low)	★★★
★★★	Docility (1-5 scale) Breed ave: -0.06,All breeds ave: 0.01	-0.04 scale	45% (Average)	★★
★★★★☆	Carcass weight (kg) Breed ave: 22.88kg,All breeds ave: 22.69kg	+24kg	18% (V Low)	★★★
★★☆	Carcass conformation (1-15 scale) Breed ave: 2.12,All breeds ave: 1.91	+2 scale	18% (V Low)	★★★★☆

<b>Expected daughter breeding performance</b>				
★★★★★	Daughter calving diff (% 3 & 4) Breed ave: 4.78%,All breeds ave: 5.19%	+4.3%	16% (V Low)	★★★★★☆☆
★★★★★☆☆	Daughter Milk (kg) Breed ave: -0.33kg,All breeds ave: 0.37kg	+2.2kg	18% (V Low)	★★★
★★★	Daughter calving interval (days) Breed ave: 1.29days,All breeds ave: -0.13days	+1.01days	19% (V Low)	★★

### Additional Information:

Linear composites	Value	Reliability
Muscle	103	24%
Skeletal	106	24%
Function	106	13%

### Herd data quality index

N/A

Animal not scored.

# Lot 13 Annefield Gondola

ID: IE271390440648

Breed: Limousin

Sex: Female

DOB: 25-Mar-2011

Owner: Laurence J Brannick - Annefield Hollymount Claremorris Co Mayo

## Breeder:

Sire: Milan Dexter Et  
IE321461560631

Mas Du Clo

Bambino

Cosette

Greenwell Nell

Igolo

Greenwell Hopeful

Dam: Annefield Carmelite  
IE271390460518

Annefield Percy

Geant

Highfield Krystal

Annefield Suzi

Castleview Karl

Killeen Hilde

Star Rating (Within Limousin breed)	Economic Indexes	€uro value per progeny	Index Reliability	Star rating (across all beef breeds)
★★★★★	<b>Maternal</b>	<b>€111</b>	<b>18%</b> (V Low)	★★★★★
★★	<b>Terminal</b>	<b>€85</b>	<b>18%</b> (V Low)	★★★★
	<b>Dairy Beef</b>			

Star Rating (Within Limousin breed)	Key profit traits	Index Value	Trait Reliability	Star rating (across all beef breeds)
<b>Expected progeny performance</b>				
★★★★★	Calving difficulty (% 3 & 4) Breed ave: 4.75%,All breeds ave: 5.04%	+4.5%	27% (Low)	★★★
★★★	Docility (1-5 scale) Breed ave: -0.06,All breeds ave: 0.01	-0.08 scale	43% (Average)	★★
★★★★★	Carcass weight (kg) Breed ave: 22.88kg,All breeds ave: 22.69kg	+24kg	16% (V Low)	★★★
★★	Carcass conformation (1-15 scale) Breed ave: 2.12,All breeds ave: 1.91	+1.99 scale	15% (V Low)	★★★

<b>Expected daughter breeding performance</b>				
★★★	Daughter calving diff (% 3 & 4) Breed ave: 4.78%,All breeds ave: 5.19%	+4.6%	13% (V Low)	★★★★★
★★★★★	Daughter Milk (kg) Breed ave: -0.33kg,All breeds ave: 0.37kg	+6.7kg	16% (V Low)	★★★★★
★★★	Daughter calving interval (days) Breed ave: 1.29days,All breeds ave: -0.13days	+0.95days	16% (V Low)	★★

### Additional Information:

Linear composites	Value	Reliability
Muscle	106	19%
Skeletal	106	18%
Function	108	10%

### Herd data quality index

N/A

Animal not scored.

# Lot 14 Annefield Gert

ID: IE271390450649

Breed: Limousin

Sex: Female

DOB: 26-Mar-2011

Owner: Laurence J Brannick - Annefield Hollymount Claremorris Co Mayo

## Breeder:

Sire: Milan Dexter Et  
IE321461560631

Mas Du Clo

Bambino

Cosette

Greenwell Nell

Igolo

Greenwell Hopefuel

Dam: Annefield Desire  
IE271390430564

Annefield Percy

Geant

Highfield Krystal

Annefield Roisin

Castleview Karl

Denecs Lily White

Star Rating (Within Limousin breed)	Economic Indexes	€uro value per progeny	Index Reliability	Star rating (across all beef breeds)
★★★	<b>Maternal</b>	€61	18% (V Low)	★★★
★	<b>Terminal</b>	€78	18% (V Low)	★★★
	<b>Dairy Beef</b>			

Star Rating (Within Limousin breed)	Key profit traits	Index Value	Trait Reliability	Star rating (across all beef breeds)
<b>Expected progeny performance</b>				
★★★★★	Calving difficulty (% 3 & 4) Breed ave: 4.75%,All breeds ave: 5.04%	+4.4%	26% (Low)	★★★★★
★	Docility (1-5 scale) Breed ave: -0.06,All breeds ave: 0.01	-0.21 scale	43% (Average)	★
★★	Carcass weight (kg) Breed ave: 22.88kg,All breeds ave: 22.69kg	+20.5kg	16% (V Low)	★★★
★★	Carcass conformation (1-15 scale) Breed ave: 2.12,All breeds ave: 1.91	+2.04 scale	16% (V Low)	★★★★★

<b>Expected daughter breeding performance</b>				
★★★	Daughter calving diff (% 3 & 4) Breed ave: 4.78%,All breeds ave: 5.19%	+4.8%	12% (V Low)	★★★★★
★★★★★	Daughter Milk (kg) Breed ave: -0.33kg,All breeds ave: 0.37kg	+4.6kg	15% (V Low)	★★★★★
★★★	Daughter calving interval (days) Breed ave: 1.29days,All breeds ave: -0.13days	+1.61days	16% (V Low)	★★★

### Additional Information:

Linear composites	Value	Reliability
Muscle	107	19%
Skeletal	104	18%
Function	110	10%

### Herd data quality index

N/A

Animal not scored.



# Lot 15 Annefield Genny

ID: IE271390470650

Breed: Limousin

Sex: Female

DOB: 26-Mar-2011

Owner: Laurence J Brannick - Annefield Hollymount Claremorris Co Mayo

## Breeder:

Sire: Milan Dexter Et  
IE321461560631

Mas Du Clo

Bambino

Cosette

Greenwell Nell

Igolo

Greenwell Hopeful

Dam: Annefield Ultraviolet  
IE271390460344

Castleview Karl

Ferry

Castleview Irene Et

Highfield Krystal

Volcan

Monagea Francesca

Star Rating (Within Limousin breed)	Economic Indexes	€uro value per progeny	Index Reliability	Star rating (across all beef breeds)
★★★	<b>Maternal</b>	€52	19% (V Low)	★★★
★	<b>Terminal</b>	€76	19% (V Low)	★★★
	<b>Dairy Beef</b>			

Star Rating (Within Limousin breed)	Key profit traits	Index Value	Trait Reliability	Star rating (across all beef breeds)
<b>Expected progeny performance</b>				
★★★	Calving difficulty (% 3 & 4) Breed ave: 4.75%,All breeds ave: 5.04%	+4.7%	28% (Low)	★★★
★★★	Docility (1-5 scale) Breed ave: -0.06,All breeds ave: 0.01	-0.07 scale	45% (Average)	★★★
★★	Carcass weight (kg) Breed ave: 22.88kg,All breeds ave: 22.69kg	+21kg	16% (V Low)	★★★
★	Carcass conformation (1-15 scale) Breed ave: 2.12,All breeds ave: 1.91	+1.91 scale	16% (V Low)	★★★

<b>Expected daughter breeding performance</b>				
★★★	Daughter calving diff (% 3 & 4) Breed ave: 4.78%,All breeds ave: 5.19%	+4.7%	16% (V Low)	★★★★★
★★★★★	Daughter Milk (kg) Breed ave: -0.33kg,All breeds ave: 0.37kg	+3.2kg	18% (V Low)	★★★★★
★★★	Daughter calving interval (days) Breed ave: 1.29days,All breeds ave: -0.13days	+0.97days	18% (V Low)	★★★

### Additional Information:

Animal not scored.

Linear composites	Value	Reliability
Muscle	108	25%
Skeletal	107	24%
Function	113	13%

### Herd data quality index

N/A

# Lot 16 Bovinion Hope

ID: IE181931260230

Breed: Limousin

Sex: Female

DOB: 04-Feb-2012

Owner: Thomas Finnerty - Bovinion Mountbellew Ballinasloe Co Galway

## Breeder:

Sire: Procters Cavalier  
PZE

Haltcliffe Vermont

Penyrheol Sam

Renoncule

Procters Prunella

Daim

Marnhull Isobella

Dam: Pelletstown Audrey  
IE281523430758

Pelletstown  
Newman

F083 Jongleur

Pelletstown Krystelle

Pelletstown  
Rhapsody

Ideal 23

Pelletstown Nadine

Star Rating (Within Limousin breed)	Economic Indexes	€uro value per progeny	Index Reliability	Star rating (across all beef breeds)
★	<b>Maternal</b>	€7	18% (V Low)	★★
★★★	<b>Terminal</b>	€79	17% (V Low)	★★★
	<b>Dairy Beef</b>			

Star Rating (Within Limousin breed)	Key profit traits	Index Value	Trait Reliability	Star rating (across all beef breeds)
<b>Expected progeny performance</b>				
★	Calving difficulty (% 3 & 4) Breed ave: 4.75%,All breeds ave: 5.04%	+5.8%	30% (Low)	★★
★★★★★★	Docility (1-5 scale) Breed ave: -0.06,All breeds ave: 0.01	0.19 scale	41% (Average)	★★★★★★
★★★	Carcass weight (kg) Breed ave: 22.88kg,All breeds ave: 22.69kg	+22kg	12% (V Low)	★★★
★★★★★	Carcass conformation (1-15 scale) Breed ave: 2.12,All breeds ave: 1.91	+2.21 scale	14% (V Low)	★★★★★

<b>Expected daughter breeding performance</b>				
★	Daughter calving diff (% 3 & 4) Breed ave: 4.78%,All breeds ave: 5.19%	+5.7%	10% (V Low)	★★
★	Daughter Milk (kg) Breed ave: -0.33kg,All breeds ave: 0.37kg	-7.4kg	25% (Low)	★
★	Daughter calving interval (days) Breed ave: 1.29days,All breeds ave: -0.13days	+3.03days	14% (V Low)	★

### Additional Information:

Linear composites	Value	Reliability
Muscle	118	25%
Skeletal	118	24%
Function	96	12%

### Herd data quality index

N/A

Animal scored. Linear scores and weaning weights in evaluations

# Lot 17 Bovinion Gem

ID: IE181931240229

Breed: Limousin

Sex: Female

DOB: 26-Dec-2011

Owner: Thomas Finnerty - Bovinion Mountbellew Ballinasloe Co Galway

## Breeder:

Sire: Carmorn Dauphin  
CZH

Dauphin

Romeo  
Ombrette

Carmorn Penny

Pelletstown Ken  
Carmorn Helen

Dam: Bovinion Delila  
IE181931290159

Wilodge Vantastic

Wilodge Tonka  
Ravenelle

Liscarn Abbey

Haltcliffe Hercules  
Liscarn Uptown-Girl

Star Rating (Within Limousin breed)	Economic Indexes	€uro value per progeny	Index Reliability	Star rating (across all beef breeds)
★★★	<b>Maternal</b>	<b>€36</b>	<b>22%</b> (Low)	★★★
★★★	<b>Terminal</b>	<b>€80</b>	<b>24%</b> (Low)	★★★
	<b>Dairy Beef</b>			

Star Rating (Within Limousin breed)	Key profit traits	Index Value	Trait Reliability	Star rating (across all beef breeds)
<b>Expected progeny performance</b>				
★	Calving difficulty (% 3 & 4) Breed ave: 4.75%,All breeds ave: 5.04%	+6.2%	33% (Low)	★★
★★★★★	Docility (1-5 scale) Breed ave: -0.06,All breeds ave: 0.01	0.04 scale	43% (Average)	★★★★★
★★★★	Carcass weight (kg) Breed ave: 22.88kg,All breeds ave: 22.69kg	+23kg	23% (Low)	★★★★
★★★★★	Carcass conformation (1-15 scale) Breed ave: 2.12,All breeds ave: 1.91	+2.27 scale	18% (V Low)	★★★★★

<b>Expected daughter breeding performance</b>				
★	Daughter calving diff (% 3 & 4) Breed ave: 4.78%,All breeds ave: 5.19%	+5.6%	12% (V Low)	★★
★★★★	Daughter Milk (kg) Breed ave: -0.33kg,All breeds ave: 0.37kg	+1.7kg	21% (Low)	★★★★
★	Daughter calving interval (days) Breed ave: 1.29days,All breeds ave: -0.13days	+3.18days	14% (V Low)	★

### Additional Information:

Linear composites	Value	Reliability
Muscle	111	29%
Skeletal	104	28%
Function	93	17%

### Herd data quality index

N/A

Animal scored. Linear scores and weaning weights in evaluations

# Lot 18 Glore Greta

ID: IE272460080077

Breed: Limousin

Sex: Female

DOB: 18-Nov-2011

Owner: Declan Waldron - Carrownedan Aughamore Ballyhaunis Co Mayo

## Breeder:

Sire: Rocky  
ROX

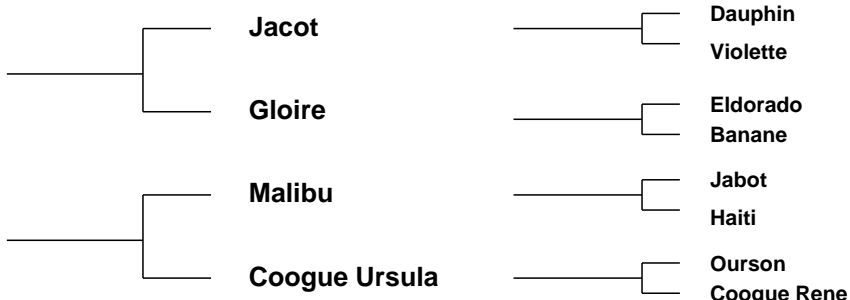

Star Rating (Within Limousin breed)	Economic Indexes	€uro value per progeny	Index Reliability	Star rating (across all beef breeds)
★	<b>Maternal</b>	€20	31% (Low)	★★
★★★★★	<b>Terminal</b>	€98	30% (Low)	★★★★★☆
	<b>Dairy Beef</b>			

Star Rating (Within Limousin breed)	Key profit traits	Index Value	Trait Reliability	Star rating (across all beef breeds)
<b>Expected progeny performance</b>				
★	Calving difficulty (% 3 & 4) Breed ave: 4.75%,All breeds ave: 5.04%	+7.4%	35% (Low)	★
★★★	Docility (1-5 scale) Breed ave: -0.06,All breeds ave: 0.01	-0.04 scale	34% (Low)	★★
★★★★★	Carcass weight (kg) Breed ave: 22.88kg,All breeds ave: 22.69kg	+29kg	30% (Low)	★★★★★
★★★★★	Carcass conformation (1-15 scale) Breed ave: 2.12,All breeds ave: 1.91	+2.36 scale	31% (Low)	★★★★★

<b>Expected daughter breeding performance</b>				
★	Daughter calving diff (% 3 & 4) Breed ave: 4.78%,All breeds ave: 5.19%	+5.5%	30% (Low)	★★
★	Daughter Milk (kg) Breed ave: -0.33kg,All breeds ave: 0.37kg	-2.8kg	33% (Low)	★★
★	Daughter calving interval (days) Breed ave: 1.29days,All breeds ave: -0.13days	+3.11days	32% (Low)	★

### Additional Information:

Linear composites	Value	Reliability
Muscle	110	33%
Skeletal	99	33%
Function	82	30%

### Herd data quality index

N/A

Animal not scored.

# Lot 19 Glore Glenda

ID: IE272460050082

Breed: Limousin

Sex: Female

DOB: 29-Nov-2011

Owner: Declan Waldron - Carrownedan Aughamore Ballyhaunis Co Mayo

## Breeder:

Sire: Sympa  
SYP

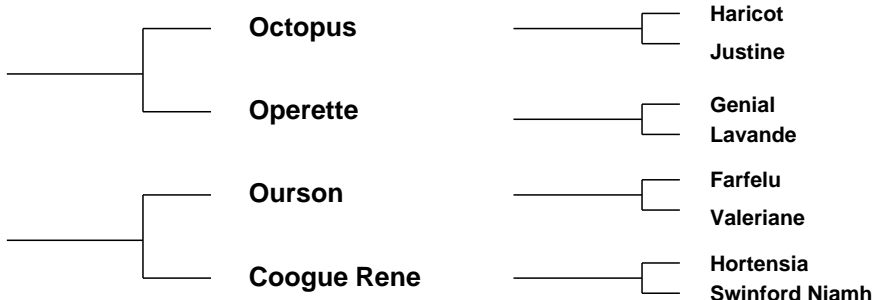

Star Rating (Within Limousin breed)	Economic Indexes	€uro value per progeny	Index Reliability	Star rating (across all beef breeds)
★★★★★	<b>Maternal</b>	<b>€116</b>	<b>26%</b> (Low)	★★★★★
★★★★★	<b>Terminal</b>	<b>€115</b>	<b>28%</b> (Low)	★★★★★
	<b>Dairy Beef</b>			

Star Rating (Within Limousin breed)	Key profit traits	Index Value	Trait Reliability	Star rating (across all beef breeds)
<b>Expected progeny performance</b>				
★★★	Calving difficulty (% 3 & 4) Breed ave: 4.75%,All breeds ave: 5.04%	+4.8%	34% (Low)	★★★
★★★★★	Docility (1-5 scale) Breed ave: -0.06,All breeds ave: 0.01	-0.01 scale	37% (Low)	★★★
★★★★★	Carcass weight (kg) Breed ave: 22.88kg,All breeds ave: 22.69kg	+31kg	27% (Low)	★★★★★
★★★★★	Carcass conformation (1-15 scale) Breed ave: 2.12,All breeds ave: 1.91	+2.34 scale	28% (Low)	★★★★★

<b>Expected daughter breeding performance</b>				
★★★	Daughter calving diff (% 3 & 4) Breed ave: 4.78%,All breeds ave: 5.19%	+4.8%	23% (Low)	★★★★★
★★	Daughter Milk (kg) Breed ave: -0.33kg,All breeds ave: 0.37kg	-2.6kg	29% (Low)	★★
★★★	Daughter calving interval (days) Breed ave: 1.29days,All breeds ave: -0.13days	+1.21days	24% (Low)	★★

### Additional Information:

Animal not scored.

Linear composites	Value	Reliability
Muscle	114	36%
Skeletal	115	35%
Function	112	27%

### Herd data quality index

N/A

# Lot 20 Ryehill Gypsy

ID: IE181612870545

Breed: Limousin

Sex: Female

DOB: 10-May-2011

Owner: Michael Fox - Ryehill Monivea Athenry Co Galway

## Breeder:

Sire: Ardlea Uboy  
UBY

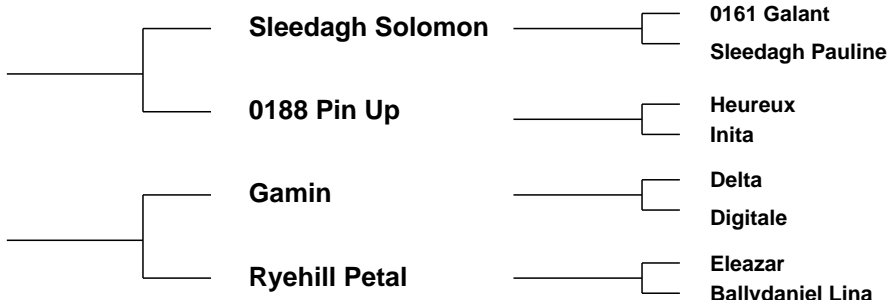

Star Rating (Within Limousin breed)	Economic Indexes	€uro value per progeny	Index Reliability	Star rating (across all beef breeds)
★★☆	<b>Maternal</b>	€33	26% (Low)	★★
★★★	<b>Terminal</b>	€86	28% (Low)	★★★☆☆
	<b>Dairy Beef</b>			

Star Rating (Within Limousin breed)	Key profit traits	Index Value	Trait Reliability	Star rating (across all beef breeds)
<b>Expected progeny performance</b>				
★★★★★☆☆	Calving difficulty (% 3 & 4) Breed ave: 4.75%,All breeds ave: 5.04%	+3.8%	33% (Low)	★★★★★
★★★★★	Docility (1-5 scale) Breed ave: -0.06,All breeds ave: 0.01	-0.01 scale	35% (Low)	★★★☆☆
★★★	Carcass weight (kg) Breed ave: 22.88kg,All breeds ave: 22.69kg	+21kg	29% (Low)	★★★☆☆
★★★	Carcass conformation (1-15 scale) Breed ave: 2.12,All breeds ave: 1.91	+2.04 scale	28% (Low)	★★★☆☆

<b>Expected daughter breeding performance</b>				
★★★★★☆☆	Daughter calving diff (% 3 & 4) Breed ave: 4.78%,All breeds ave: 5.19%	+4.4%	18% (V Low)	★★★★★☆☆
★★☆	Daughter Milk (kg) Breed ave: -0.33kg,All breeds ave: 0.37kg	-2.2kg	26% (Low)	★★★
★★★	Daughter calving interval (days) Breed ave: 1.29days,All breeds ave: -0.13days	+1.26days	19% (V Low)	★★☆☆

### Additional Information:

Animal not scored.

Linear composites	Value	Reliability
Muscle	111	30%
Skeletal	116	28%
Function	110	16%

### Herd data quality index

N/A

# Lot 21 Milan Gina

ID: IE321461530711

Breed: Limousin

Sex: Female

DOB: 15-Oct-2011

Owner: Donal Mc Keon - Carrowcarden Enniscrone Co Sligo

## Breeder:

Sire: Wilodge Tonka  
WTA

Oxygene

Janvier

Isocele

Wilodge Meclair

Brontemoor Ilkley  
Newsham Eclair

Dam: Milan Sophie Et  
IE321461590246

Faignant

Cordon

Abeille

Pelletstown  
Lorraine

Genereux

Pelletstown Isobelle

Star Rating (Within Limousin breed)	Economic Indexes	€uro value per progeny	Index Reliability	Star rating (across all beef breeds)
★★★★☆	<b>Maternal</b>	<b>€84</b>	<b>23%</b> (Low)	★★★★☆
★★★★★★	<b>Terminal</b>	<b>€113</b>	<b>25%</b> (Low)	★★★★★★
	<b>Dairy Beef</b>			

Star Rating (Within Limousin breed)	Key profit traits	Index Value	Trait Reliability	Star rating (across all beef breeds)
<b>Expected progeny performance</b>				
★★★☆☆	Calving difficulty (% 3 & 4) Breed ave: 4.75%,All breeds ave: 5.04%	+4.9%	34% (Low)	★★★☆☆
★★★★★★	Docility (1-5 scale) Breed ave: -0.06,All breeds ave: 0.01	0.07 scale	36% (Low)	★★★★★★
★★★★★★☆	Carcass weight (kg) Breed ave: 22.88kg,All breeds ave: 22.69kg	+27kg	23% (Low)	★★★★★★☆
★★★★★★	Carcass conformation (1-15 scale) Breed ave: 2.12,All breeds ave: 1.91	+2.36 scale	24% (Low)	★★★★★★

<b>Expected daughter breeding performance</b>				
★★☆☆	Daughter calving diff (% 3 & 4) Breed ave: 4.78%,All breeds ave: 5.19%	+5.3%	15% (V Low)	★★☆☆
★☆☆	Daughter Milk (kg) Breed ave: -0.33kg,All breeds ave: 0.37kg	-9.7kg	32% (Low)	★☆☆
★★★★	Daughter calving interval (days) Breed ave: 1.29days,All breeds ave: -0.13days	+0.19days	18% (V Low)	★★★★

### Additional Information:

Linear composites	Value	Reliability
Muscle	112	35%
Skeletal	108	35%
Function	111	22%

### Herd data quality index

N/A

Animal not scored.

# Lot 22 Milan Gabrielle

ID: IE321461590709

Breed: Limousin

Sex: Female

DOB: 07-Oct-2011

Owner: Donal Mc Keon - Carrowcarden Enniscrone Co Sligo

## Breeder:

Sire: Ulm  
ULM

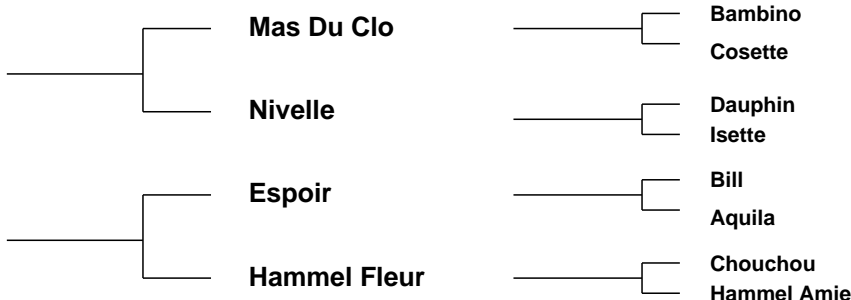

Star Rating (Within Limousin breed)	Economic Indexes	€uro value per progeny	Index Reliability	Star rating (across all beef breeds)
★	<b>Maternal</b>	<b>-€28</b>	<b>28%</b> (Low)	★
★	<b>Terminal</b>	<b>€76</b>	<b>29%</b> (Low)	★★★
	<b>Dairy Beef</b>			

Star Rating (Within Limousin breed)	Key profit traits	Index Value	Trait Reliability	Star rating (across all beef breeds)
<b>Expected progeny performance</b>				
★	Calving difficulty (% 3 & 4) Breed ave: 4.75%,All breeds ave: 5.04%	+6.1%	36% (Low)	★★
★	Docility (1-5 scale) Breed ave: -0.06,All breeds ave: 0.01	-0.24 scale	46% (Average)	★
★★★	Carcass weight (kg) Breed ave: 22.88kg,All breeds ave: 22.69kg	+20kg	29% (Low)	★★★
★★★★★	Carcass conformation (1-15 scale) Breed ave: 2.12,All breeds ave: 1.91	+2.27 scale	33% (Low)	★★★★★

<b>Expected daughter breeding performance</b>				
★★★	Daughter calving diff (% 3 & 4) Breed ave: 4.78%,All breeds ave: 5.19%	+5.1%	22% (Low)	★★★
★	Daughter Milk (kg) Breed ave: -0.33kg,All breeds ave: 0.37kg	-4.1kg	29% (Low)	★★
★	Daughter calving interval (days) Breed ave: 1.29days,All breeds ave: -0.13days	+6.5days	24% (Low)	★

### Additional Information:

Linear composites	Value	Reliability
Muscle	111	48%
Skeletal	100	45%
Function	120	21%

### Herd data quality index

N/A

Animal scored. Linear scores and weaning weights in evaluations



# Lot 23 Milan Hupsie

ID: IE321461570731

Breed: Limousin

Sex: Female

DOB: 19-Mar-2012

Owner: Donal Mc Keon - Carrowcarden Enniscrone Co Sligo

## Breeder:

Sire: Casimir  
S1061



Dam: Milan Elana  
IE321461560664



Star Rating (Within Limousin breed)	Economic Indexes	€uro value per progeny	Index Reliability	Star rating (across all beef breeds)
★★★★★	<b>Maternal</b>	<b>€95</b>	<b>17%</b> (V Low)	★★★★★
★★★☆☆	<b>Terminal</b>	<b>€87</b>	<b>19%</b> (V Low)	★★★★☆
	<b>Dairy Beef</b>			

Star Rating (Within Limousin breed)	Key profit traits	Index Value	Trait Reliability	Star rating (across all beef breeds)
<b>Expected progeny performance</b>				
★★★★	Calving difficulty (% 3 & 4) Breed ave: 4.75%,All breeds ave: 5.04%	+4.6%	26% (Low)	★★★★
★★★★★☆☆	Docility (1-5 scale) Breed ave: -0.06,All breeds ave: 0.01	0.03 scale	41% (Average)	★★★★
★★★☆☆	Carcass weight (kg) Breed ave: 22.88kg,All breeds ave: 22.69kg	+21kg	23% (Low)	★★★☆☆
★★★☆☆	Carcass conformation (1-15 scale) Breed ave: 2.12,All breeds ave: 1.91	+1.99 scale	14% (V Low)	★★★★

<b>Expected daughter breeding performance</b>				
★★★☆☆	Daughter calving diff (% 3 & 4) Breed ave: 4.78%,All breeds ave: 5.19%	+5%	8% (V Low)	★★★★
★★★☆☆	Daughter Milk (kg) Breed ave: -0.33kg,All breeds ave: 0.37kg	-1.5kg	16% (V Low)	★★★☆☆
★★★★	Daughter calving interval (days) Breed ave: 1.29days,All breeds ave: -0.13days	+1.09days	11% (V Low)	★★★☆☆

### Additional Information:

Linear composites	Value	Reliability
Muscle	103	45%
Skeletal	92	40%
Function	110	12%

### Herd data quality index

N/A

Animal scored. Linear scores and weaning weights in evaluations

# Lot 24 Milan Happi

ID: IE321461520727

Breed: Limousin

Sex: Female

DOB: 23-Feb-2012

Owner: Donal Mc Keon - Carrowcarden Enniscrone Co Sligo

## Breeder:

Sire: Milan Ethan Et  
IE321461510643

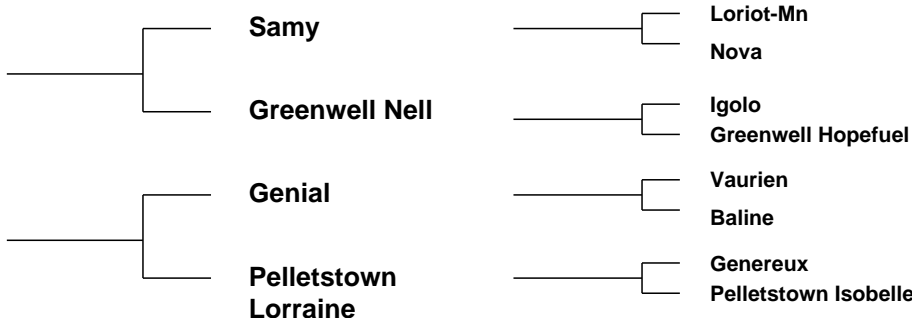

Dam: Milan Tilly  
IE321461510321

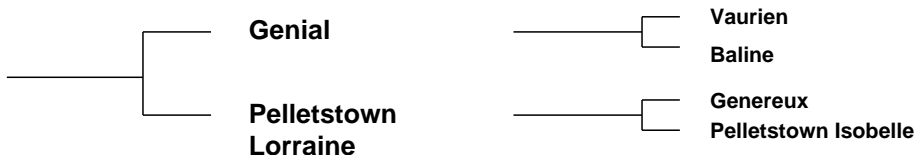

Star Rating (Within Limousin breed)	Economic Indexes	€uro value per progeny	Index Reliability	Star rating (across all beef breeds)
★★★	<b>Maternal</b>	€34	21% (Low)	★★★
★★★	<b>Terminal</b>	€79	22% (Low)	★★★
	<b>Dairy Beef</b>			

Star Rating (Within Limousin breed)	Key profit traits	Index Value	Trait Reliability	Star rating (across all beef breeds)
<b>Expected progeny performance</b>				
★	Calving difficulty (% 3 & 4) Breed ave: 4.75%,All breeds ave: 5.04%	+5.9%	25% (Low)	★★
★★★	Docility (1-5 scale) Breed ave: -0.06,All breeds ave: 0.01	-0.13 scale	40% (Average)	★
★★★★	Carcass weight (kg) Breed ave: 22.88kg,All breeds ave: 22.69kg	+23kg	27% (Low)	★★★★
★★★	Carcass conformation (1-15 scale) Breed ave: 2.12,All breeds ave: 1.91	+1.99 scale	20% (Low)	★★★

<b>Expected daughter breeding performance</b>				
★★	Daughter calving diff (% 3 & 4) Breed ave: 4.78%,All breeds ave: 5.19%	+5%	14% (V Low)	★★★★
★★★★★	Daughter Milk (kg) Breed ave: -0.33kg,All breeds ave: 0.37kg	+0.6kg	23% (Low)	★★★★
★★★★	Daughter calving interval (days) Breed ave: 1.29days,All breeds ave: -0.13days	+1.11days	17% (V Low)	★★

### Additional Information:

Linear composites	Value	Reliability
Muscle	106	44%
Skeletal	118	40%
Function	120	14%

### Herd data quality index

N/A

Animal scored. Linear scores and weaning weights in evaluations

# Lot 25 Lough Conn Gwiss

ID: IE271618690183

Breed: Limousin

Sex: Female

DOB: 15-Jan-2011

Owner: Richard Hegerty - Lecarrow Lahardaune Ballina Co Mayo

## Breeder:

Sire: Siam  
SIX

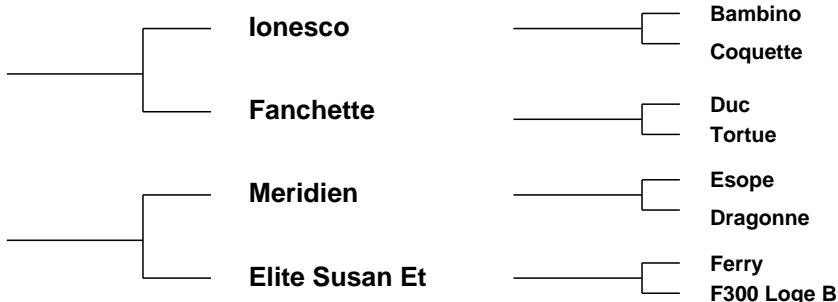

Star Rating (Within Limousin breed)	Economic Indexes	€uro value per progeny	Index Reliability	Star rating (across all beef breeds)
★★★	<b>Maternal</b>	€59	31% (Low)	★★★
★★★	<b>Terminal</b>	€89	31% (Low)	★★★★
	<b>Dairy Beef</b>			

Star Rating (Within Limousin breed)	Key profit traits	Index Value	Trait Reliability	Star rating (across all beef breeds)
<b>Expected progeny performance</b>				
★	Calving difficulty (% 3 & 4) Breed ave: 4.75%,All breeds ave: 5.04%	+7%	36% (Low)	★★
★★★★★	Docility (1-5 scale) Breed ave: -0.06,All breeds ave: 0.01	0.09 scale	46% (Average)	★★★★★
★★★★★	Carcass weight (kg) Breed ave: 22.88kg,All breeds ave: 22.69kg	+24kg	35% (Low)	★★★★
★★★★★	Carcass conformation (1-15 scale) Breed ave: 2.12,All breeds ave: 1.91	+2.19 scale	34% (Low)	★★★★★

<b>Expected daughter breeding performance</b>				
★★★★★	Daughter calving diff (% 3 & 4) Breed ave: 4.78%,All breeds ave: 5.19%	+3.7%	27% (Low)	★★★★★
★	Daughter Milk (kg) Breed ave: -0.33kg,All breeds ave: 0.37kg	-3.7kg	33% (Low)	★★
★★★	Daughter calving interval (days) Breed ave: 1.29days,All breeds ave: -0.13days	+1.11days	29% (Low)	★★

### Additional Information:

Linear composites	Value	Reliability
Muscle	114	48%
Skeletal	102	45%
Function	123	21%

### Herd data quality index

N/A

Animal scored. Linear scores and weaning weights in evaluations

# Lot 26 Lough Conn Fiddlesticks

ID: IE271618660180

Breed: Limousin

Sex: Female

DOB: 23-Dec-2010

Owner: Richard Hegerty - Lecarrow Lahardaune Ballina Co Mayo

## Breeder:

Sire: Milbrook Tanko  
TKO

Mas Du Clo

Bambino

Cosette

Milbrook Monique  
Et

Broadmeadows Cannon  
Milbrook Freda

Dam: Green Hill Conifer  
IE271229920138

Ourson

Farfelu

Valeriane

Lough Conn Unice

Highlander

Lough Conn Lucio

Star Rating (Within Limousin breed)	Economic Indexes	€uro value per progeny	Index Reliability	Star rating (across all beef breeds)
★★★	<b>Maternal</b>	€42	31% (Low)	★★★
★★★	<b>Terminal</b>	€86	32% (Low)	★★★★★
	<b>Dairy Beef</b>			

Star Rating (Within Limousin breed)	Key profit traits	Index Value	Trait Reliability	Star rating (across all beef breeds)
<b>Expected progeny performance</b>				
★★★	Calving difficulty (% 3 & 4) Breed ave: 4.75%,All breeds ave: 5.04%	+5.7%	36% (Low)	★★★
★★★	Docility (1-5 scale) Breed ave: -0.06,All breeds ave: 0.01	-0.12 scale	46% (Average)	★
★★★★★	Carcass weight (kg) Breed ave: 22.88kg,All breeds ave: 22.69kg	+27kg	34% (Low)	★★★★★
★★★★★	Carcass conformation (1-15 scale) Breed ave: 2.12,All breeds ave: 1.91	+2.2 scale	33% (Low)	★★★★★

<b>Expected daughter breeding performance</b>				
★★★★★	Daughter calving diff (% 3 & 4) Breed ave: 4.78%,All breeds ave: 5.19%	+3.7%	29% (Low)	★★★★★
★★★	Daughter Milk (kg) Breed ave: -0.33kg,All breeds ave: 0.37kg	-2kg	32% (Low)	★★★
★★★	Daughter calving interval (days) Breed ave: 1.29days,All breeds ave: -0.13days	+2.18days	30% (Low)	★

### Additional Information:

Linear composites	Value	Reliability
Muscle	110	50%
Skeletal	106	47%
Function	118	29%

### Herd data quality index

N/A

Animal scored. Linear scores and weaning weights in evaluations

# Lot 27 Cloverhill Flame

ID: IE272488350105

Breed: Limousin

Sex: Female

DOB: 20-Dec-2010

Owner: Tom Walsh - Drumnaslooeen Manualla Castlebar Co Mayo

## Breeder:

Sire: Neuf  
NUF

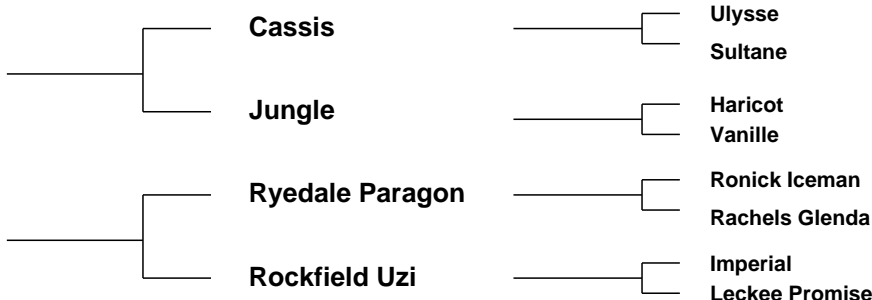

Star Rating (Within Limousin breed)	Economic Indexes	€uro value per progeny	Index Reliability	Star rating (across all beef breeds)
★★★	<b>Maternal</b>	€61	28% (Low)	★★★
★★★★	<b>Terminal</b>	€97	29% (Low)	★★★★★
	<b>Dairy Beef</b>			

Star Rating (Within Limousin breed)	Key profit traits	Index Value	Trait Reliability	Star rating (across all beef breeds)
<b>Expected progeny performance</b>				
★★★	Calving difficulty (% 3 & 4) Breed ave: 4.75%,All breeds ave: 5.04%	+4.7%	34% (Low)	★★★
★	Docility (1-5 scale) Breed ave: -0.06,All breeds ave: 0.01	-0.2 scale	43% (Average)	★
★★★★★	Carcass weight (kg) Breed ave: 22.88kg,All breeds ave: 22.69kg	+25kg	32% (Low)	★★★★★
★★★★★	Carcass conformation (1-15 scale) Breed ave: 2.12,All breeds ave: 1.91	+2.28 scale	27% (Low)	★★★★★

<b>Expected daughter breeding performance</b>				
★★★	Daughter calving diff (% 3 & 4) Breed ave: 4.78%,All breeds ave: 5.19%	+4.9%	23% (Low)	★★★★★
★★★	Daughter Milk (kg) Breed ave: -0.33kg,All breeds ave: 0.37kg	+0kg	31% (Low)	★★★
★	Daughter calving interval (days) Breed ave: 1.29days,All breeds ave: -0.13days	+3.46days	23% (Low)	★

### Additional Information:

Linear composites	Value	Reliability
Muscle	106	46%
Skeletal	108	43%
Function	110	24%

### Herd data quality index

N/A

Animal scored. Linear scores and weaning weights in evaluations

# Lot 28 Cloverhill Garcia

ID: IE272488340120

Breed: Limousin

Sex: Female

DOB: 20-Sep-2011

Owner: Tom Walsh - Drumnaslooeen Manualla Castlebar Co Mayo

## Breeder:

Sire: Goldies Terence  
GTZ

Ideal 23

Flasch

Disette

Emue

Bilbao

Valse

Dam: Cloverhill Elite  
IE272488340070

Neuf

Cassis

Jungle

Cloverhill Savannah

Millburn Performer

Ardnacrusha Niamh

Star Rating (Within Limousin breed)	Economic Indexes	€uro value per progeny	Index Reliability	Star rating (across all beef breeds)
★★★★★	<b>Maternal</b>	<b>€108</b>	<b>22%</b> (Low)	★★★★★
★★★	<b>Terminal</b>	<b>€91</b>	<b>23%</b> (Low)	★★★★
	<b>Dairy Beef</b>			

Star Rating (Within Limousin breed)	Key profit traits	Index Value	Trait Reliability	Star rating (across all beef breeds)
<b>Expected progeny performance</b>				
★★★	Calving difficulty (% 3 & 4) Breed ave: 4.75%,All breeds ave: 5.04%	+4.8%	33% (Low)	★★★
★★★★★	Docility (1-5 scale) Breed ave: -0.06,All breeds ave: 0.01	-0.03 scale	44% (Average)	★★
★★★★★	Carcass weight (kg) Breed ave: 22.88kg,All breeds ave: 22.69kg	+25kg	22% (Low)	★★★★★
★★★★★	Carcass conformation (1-15 scale) Breed ave: 2.12,All breeds ave: 1.91	+2.17 scale	25% (Low)	★★★★★

<b>Expected daughter breeding performance</b>				
★★	Daughter calving diff (% 3 & 4) Breed ave: 4.78%,All breeds ave: 5.19%	+5.1%	15% (V Low)	★★★
★★★	Daughter Milk (kg) Breed ave: -0.33kg,All breeds ave: 0.37kg	-0.2kg	26% (Low)	★★★
★★★★★	Daughter calving interval (days) Breed ave: 1.29days,All breeds ave: -0.13days	-0.04days	18% (V Low)	★★★

### Additional Information:

Linear composites	Value	Reliability
Muscle	111	50%
Skeletal	118	46%
Function	123	19%

### Herd data quality index

N/A

Animal scored. Linear scores and weaning weights in evaluations

# Lot 29 Cloverhill Goldie

ID: IE272488370123

Breed: Limousin

Sex: Female

DOB: 22-Sep-2011

Owner: Tom Walsh - Drumnaslooeen Manualla Castlebar Co Mayo

## Breeder:

Sire: Goldies Terence  
GTZ

Ideal 23

Flasch

Disette

Emue

Bilbao

Valse

Dam: Cloverhill Dixie  
IE272488350055

Neuf

Cassis

Jungle

Cloverhill Beauty

Nenuphar

Gleneagles Tara

Star Rating (Within Limousin breed)	Economic Indexes	€uro value per progeny	Index Reliability	Star rating (across all beef breeds)
★★★★☆	<b>Maternal</b>	<b>€78</b>	<b>23%</b> (Low)	★★★★☆
★★★☆☆	<b>Terminal</b>	<b>€89</b>	<b>23%</b> (Low)	★★★★☆
	<b>Dairy Beef</b>			

Star Rating (Within Limousin breed)	Key profit traits	Index Value	Trait Reliability	Star rating (across all beef breeds)
<b>Expected progeny performance</b>				
★★★☆☆	Calving difficulty (% 3 & 4) Breed ave: 4.75%,All breeds ave: 5.04%	+4.8%	33% (Low)	★★★☆☆
★★☆☆☆	Docility (1-5 scale) Breed ave: -0.06,All breeds ave: 0.01	-0.1 scale	44% (Average)	★☆☆☆☆
★★★★☆	Carcass weight (kg) Breed ave: 22.88kg,All breeds ave: 22.69kg	+24kg	21% (Low)	★★★★☆
★★★★☆	Carcass conformation (1-15 scale) Breed ave: 2.12,All breeds ave: 1.91	+2.19 scale	25% (Low)	★★★★☆

<b>Expected daughter breeding performance</b>				
★★★★☆	Daughter calving diff (% 3 & 4) Breed ave: 4.78%,All breeds ave: 5.19%	+4.6%	15% (V Low)	★★★★☆
★★★☆☆	Daughter Milk (kg) Breed ave: -0.33kg,All breeds ave: 0.37kg	-0.4kg	26% (Low)	★★★☆☆
★★★★☆	Daughter calving interval (days) Breed ave: 1.29days,All breeds ave: -0.13days	+0.62days	19% (V Low)	★★☆☆☆

### Additional Information:

Linear composites	Value	Reliability
Muscle	110	48%
Skeletal	111	45%
Function	117	19%

### Herd data quality index

N/A

Animal scored. Linear scores and weaning weights in evaluations

# Lot 30 Cloverhill Heather

ID: IE272488380140

Breed: Limousin

Sex: Female

DOB: 22-Jun-2012

Owner: Tom Walsh - Drumnaslooeen Manualla Castlebar Co Mayo

## Breeder:

Sire: Acajou  
AJZ



Dam: Leckee Renee Et  
IE271992990071

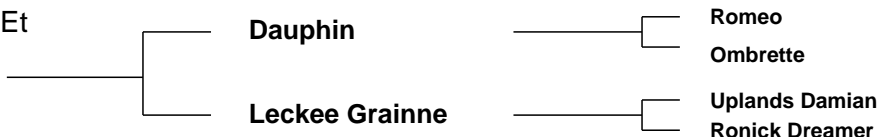

Star Rating (Within Limousin breed)	Economic Indexes	€uro value per progeny	Index Reliability	Star rating (across all beef breeds)
★	<b>Maternal</b>	€8	24% (Low)	★★
★	<b>Terminal</b>	€78	27% (Low)	★★★
	<b>Dairy Beef</b>			

Star Rating (Within Limousin breed)	Key profit traits	Index Value	Trait Reliability	Star rating (across all beef breeds)
<b>Expected progeny performance</b>				
★	Calving difficulty (% 3 & 4) Breed ave: 4.75%,All breeds ave: 5.04%	+8.5%	34% (Low)	★
★★★★★	Docility (1-5 scale) Breed ave: -0.06,All breeds ave: 0.01	0.06 scale	37% (Low)	★★★★★
★★★★★	Carcass weight (kg) Breed ave: 22.88kg,All breeds ave: 22.69kg	+26kg	29% (Low)	★★★★★
★★★	Carcass conformation (1-15 scale) Breed ave: 2.12,All breeds ave: 1.91	+2.01 scale	27% (Low)	★★★★★

<b>Expected daughter breeding performance</b>				
★★★★★	Daughter calving diff (% 3 & 4) Breed ave: 4.78%,All breeds ave: 5.19%	+4.1%	15% (V Low)	★★★★★
★	Daughter Milk (kg) Breed ave: -0.33kg,All breeds ave: 0.37kg	-5.1kg	20% (Low)	★
★	Daughter calving interval (days) Breed ave: 1.29days,All breeds ave: -0.13days	+4.15days	18% (V Low)	★

### Additional Information:

Animal not scored.

Linear composites	Value	Reliability
Muscle	118	32%
Skeletal	122	31%
Function	84	18%

### Herd data quality index

N/A



# Lot 31 Clew Bay Ger

ID: IE272335310542

Breed: Limousin

Sex: Female

DOB: 16-Sep-2011

Owner: Padraic Golden - Carrowholly Westport Co Mayo

## Breeder:

Sire: Neuf  
NUF

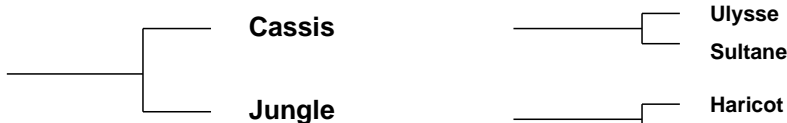

Dam: Clew Bay Daisy  
IE272335310393



Star Rating (Within Limousin breed)	Economic Indexes	€uro value per progeny	Index Reliability	Star rating (across all beef breeds)
★★★★☆	<b>Maternal</b>	<b>€82</b>	<b>29%</b> (Low)	★★★★☆
★★★★☆	<b>Terminal</b>	<b>€95</b>	<b>30%</b> (Low)	★★★★★
	<b>Dairy Beef</b>			

Star Rating (Within Limousin breed)	Key profit traits	Index Value	Trait Reliability	Star rating (across all beef breeds)
<b>Expected progeny performance</b>				
★★★★★	Calving difficulty (% 3 & 4) Breed ave: 4.75%,All breeds ave: 5.04%	+4.2%	34% (Low)	★★★★☆
★★★★	Docility (1-5 scale) Breed ave: -0.06,All breeds ave: 0.01	-0.05 scale	42% (Average)	★★★
★★★★☆	Carcass weight (kg) Breed ave: 22.88kg,All breeds ave: 22.69kg	+22kg	32% (Low)	★★★★☆
★★★★★	Carcass conformation (1-15 scale) Breed ave: 2.12,All breeds ave: 1.91	+2.26 scale	28% (Low)	★★★★★

<b>Expected daughter breeding performance</b>				
★★★	Daughter calving diff (% 3 & 4) Breed ave: 4.78%,All breeds ave: 5.19%	+5.3%	25% (Low)	★★★
★★★	Daughter Milk (kg) Breed ave: -0.33kg,All breeds ave: 0.37kg	-1.9kg	30% (Low)	★★★
★★★★☆	Daughter calving interval (days) Breed ave: 1.29days,All breeds ave: -0.13days	+1.41days	24% (Low)	★★★

### Additional Information:

Linear composites	Value	Reliability
Muscle	103	43%
Skeletal	96	41%
Function	110	25%

### Herd data quality index

N/A

Animal scored. Linear scores and weaning weights in evaluations

# Lot 32 Clew Bay Hilda

ID: IE272335310575

Breed: Limousin

Sex: Female

DOB: 28-Mar-2012

Owner: Padraic Golden - Carrowholly Westport Co Mayo

## Breeder:

Sire: Haltcliffe Dancer  
HCF

Sympa

Octopus

Operette

Cloughhead  
Romany

Oasis  
Cloughhead Novelty

Dam: Carrowreagh Sonya  
IE311411990109

Barnhill Harry

Talent

Pelletstown Aideen

Carrowreagh Imelda

Castle Ural

Aughaconey Esther

Star Rating (Within Limousin breed)	Economic Indexes	€uro value per progeny	Index Reliability	Star rating (across all beef breeds)
★★★	<b>Maternal</b>	€65	22% (Low)	★★★
★	<b>Terminal</b>	€78	23% (Low)	★★★
	<b>Dairy Beef</b>			

Star Rating (Within Limousin breed)	Key profit traits	Index Value	Trait Reliability	Star rating (across all beef breeds)
<b>Expected progeny performance</b>				
★★	Calving difficulty (% 3 & 4) Breed ave: 4.75%,All breeds ave: 5.04%	+5.7%	35% (Low)	★★
★★★★★	Docility (1-5 scale) Breed ave: -0.06,All breeds ave: 0.01	0 scale	44% (Average)	★★★
★★	Carcass weight (kg) Breed ave: 22.88kg,All breeds ave: 22.69kg	+21kg	23% (Low)	★★★
★★	Carcass conformation (1-15 scale) Breed ave: 2.12,All breeds ave: 1.91	+2.05 scale	21% (Low)	★★★★★

<b>Expected daughter breeding performance</b>				
★★★	Daughter calving diff (% 3 & 4) Breed ave: 4.78%,All breeds ave: 5.19%	+4.6%	15% (V Low)	★★★★★
★	Daughter Milk (kg) Breed ave: -0.33kg,All breeds ave: 0.37kg	-3.3kg	25% (Low)	★★
★★★★★	Daughter calving interval (days) Breed ave: 1.29days,All breeds ave: -0.13days	-0.31days	16% (V Low)	★★★

### Additional Information:

Linear composites	Value	Reliability
Muscle	109	47%
Skeletal	89	44%
Function	114	20%

### Herd data quality index

N/A

Animal scored. Linear scores and weaning weights in evaluations

# Lot 33 Tullinacurra Genevieve

ID: IE272111760267

Breed: Limousin

Sex: Female

DOB: 16-Oct-2011

Owner: Michael G Oliver - Tullinacurra Swinford Co Mayo

## Breeder:

Sire: Rocky  
ROX

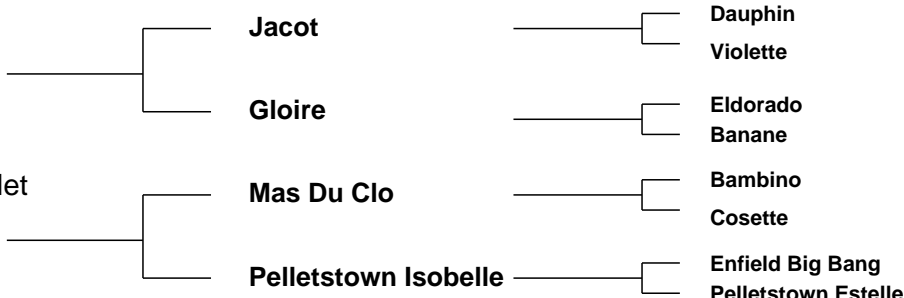

Star Rating (Within Limousin breed)	Economic Indexes	€uro value per progeny	Index Reliability	Star rating (across all beef breeds)
★★★★☆	<b>Maternal</b>	<b>€78</b>	<b>31%</b> (Low)	★★★★☆
★★★★★	<b>Terminal</b>	<b>€100</b>	<b>30%</b> (Low)	★★★★★
	<b>Dairy Beef</b>			

Star Rating (Within Limousin breed)	Key profit traits	Index Value	Trait Reliability	Star rating (across all beef breeds)
<b>Expected progeny performance</b>				
★	Calving difficulty (% 3 & 4) Breed ave: 4.75%,All breeds ave: 5.04%	+6%	36% (Low)	★★
★★★★☆	Docility (1-5 scale) Breed ave: -0.06,All breeds ave: 0.01	-0.03 scale	32% (Low)	★★
★★★★★	Carcass weight (kg) Breed ave: 22.88kg,All breeds ave: 22.69kg	+26kg	30% (Low)	★★★★☆
★★★★★	Carcass conformation (1-15 scale) Breed ave: 2.12,All breeds ave: 1.91	+2.41 scale	32% (Low)	★★★★★

<b>Expected daughter breeding performance</b>				
★	Daughter calving diff (% 3 & 4) Breed ave: 4.78%,All breeds ave: 5.19%	+5.8%	31% (Low)	★★
★★★★★	Daughter Milk (kg) Breed ave: -0.33kg,All breeds ave: 0.37kg	+1.7kg	34% (Low)	★★★★★
★★★	Daughter calving interval (days) Breed ave: 1.29days,All breeds ave: -0.13days	+1.38days	30% (Low)	★★★

**Additional Information:**

Linear composites	Value	Reliability
Muscle	111	44%
Skeletal	99	42%
Function	88	29%

**Herd data quality index**  
N/A

Animal scored. Linear scores and weaning weights in evaluations

# Lot 34 Tullinacurra Heidi

ID: IE272111780269

Breed: Limousin

Sex: Female

DOB: 05-Jan-2012

Owner: Noel Maughan - Rathoonagh Ballycastle Ballina Co Mayo

Breeder: Michael G Oliver - Tullinacurra Swinford Co Mayo

Sire: On-Dit  
ONI

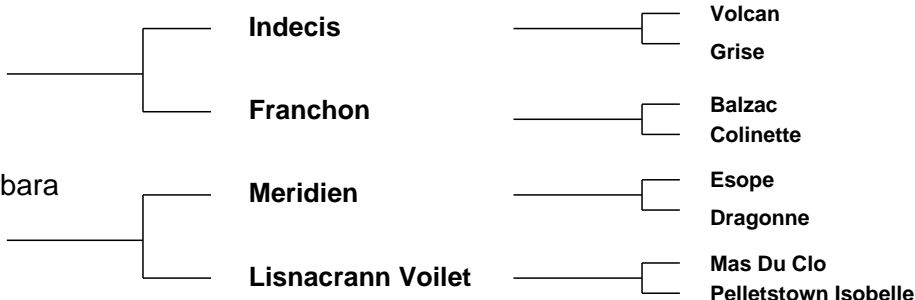

Star Rating (Within Limousin breed)	Economic Indexes	€uro value per progeny	Index Reliability	Star rating (across all beef breeds)
★★★★★	<b>Maternal</b>	<b>€163</b>	<b>27%</b> (Low)	★★★★★
★★★★★	<b>Terminal</b>	<b>€112</b>	<b>27%</b> (Low)	★★★★★
	<b>Dairy Beef</b>			

Star Rating (Within Limousin breed)	Key profit traits	Index Value	Trait Reliability	Star rating (across all beef breeds)
<b>Expected progeny performance</b>				
★★	Calving difficulty (% 3 & 4) Breed ave: 4.75%,All breeds ave: 5.04%	+5.2%	36% (Low)	★★★☆☆
★★★★★	Docility (1-5 scale) Breed ave: -0.06,All breeds ave: 0.01	0.07 scale	43% (Average)	★★★★★
★★★★★☆☆	Carcass weight (kg) Breed ave: 22.88kg,All breeds ave: 22.69kg	+28kg	27% (Low)	★★★★★
★★★★★☆☆	Carcass conformation (1-15 scale) Breed ave: 2.12,All breeds ave: 1.91	+2.3 scale	30% (Low)	★★★★★

<b>Expected daughter breeding performance</b>				
★★★★☆☆	Daughter calving diff (% 3 & 4) Breed ave: 4.78%,All breeds ave: 5.19%	+4.5%	22% (Low)	★★★★★
★★★★★	Daughter Milk (kg) Breed ave: -0.33kg,All breeds ave: 0.37kg	+4.2kg	31% (Low)	★★★★☆☆
★★★☆☆	Daughter calving interval (days) Breed ave: 1.29days,All breeds ave: -0.13days	+1.62days	23% (Low)	★★★☆☆

**Additional Information:**

Linear composites	Value	Reliability
Muscle	102	43%
Skeletal	113	40%
Function	113	21%

**Herd data quality index**

N/A

Animal scored. Linear scores and weaning weights in evaluations

# Lot 35 Tullinacurra Ginger Naomi

ID: IE272111730264

Breed: Limousin

Sex: Female

DOB: 01-Oct-2011

Owner: Michael G Oliver - Tullinacurra Swinford Co Mayo

## Breeder:

Sire: Milbrook Tanko  
TKO

Mas Du Clo

Bambino

Cosette

Milbrook Monique  
Et

Broadmeadows Cannon  
Milbrook Freda

Dam: Tullinacurra Darling Naomi  
IE272111720222

Neuf

Cassis

Jungle

Tullinacurra Baby  
Naomi (Et)

Ronick Member

Luttrellstown Naomi

Star Rating (Within Limousin breed)	Economic Indexes	€uro value per progeny	Index Reliability	Star rating (across all beef breeds)
★★★★☆	<b>Maternal</b>	<b>€85</b>	<b>29%</b> (Low)	★★★★☆
★★★☆☆	<b>Terminal</b>	<b>€87</b>	<b>30%</b> (Low)	★★★★☆
	<b>Dairy Beef</b>			

Star Rating (Within Limousin breed)	Key profit traits	Index Value	Trait Reliability	Star rating (across all beef breeds)
<b>Expected progeny performance</b>				
★☆☆☆☆	Calving difficulty (% 3 & 4) Breed ave: 4.75%,All breeds ave: 5.04%	+6.4%	36% (Low)	★★☆☆☆
★★★★★	Docility (1-5 scale) Breed ave: -0.06,All breeds ave: 0.01	-0.06 scale	31% (Low)	★★☆☆☆
★★★★★☆☆	Carcass weight (kg) Breed ave: 22.88kg,All breeds ave: 22.69kg	+28kg	30% (Low)	★★★★★☆☆
★★★★★☆☆	Carcass conformation (1-15 scale) Breed ave: 2.12,All breeds ave: 1.91	+2.33 scale	32% (Low)	★★★★★☆☆

<b>Expected daughter breeding performance</b>				
★★★★★☆☆	Daughter calving diff (% 3 & 4) Breed ave: 4.78%,All breeds ave: 5.19%	+3.9%	27% (Low)	★★★★★☆☆
★★☆☆☆	Daughter Milk (kg) Breed ave: -0.33kg,All breeds ave: 0.37kg	-2kg	29% (Low)	★★☆☆☆
★★★★★☆☆	Daughter calving interval (days) Breed ave: 1.29days,All breeds ave: -0.13days	+0.03days	26% (Low)	★★★☆☆

### Additional Information:

Linear composites	Value	Reliability
Muscle	113	45%
Skeletal	120	42%
Function	126	28%

### Herd data quality index

N/A

Animal scored. Linear scores and weaning weights in evaluations

# Lot 36 Ardoone Harriet

ID: IE271481880125

Breed: Limousin

Sex: Female

DOB: 14-Feb-2012

Owner: Liam Lavelle - Ardoone Belmullet Ballina Co Mayo

## Breeder:

Sire: Roundhill Erasunus  
IE241280271147

Domino

Velino

Orchidee

Roundhill Ute

Malibu

Glenisla Susanne

Dam: Ardoone Diana  
IE271481860073

Mas Du Clo

Bambino

Cosette

Castlemahon Treat

Litron

Kealkil Natalie

Star Rating (Within Limousin breed)	Economic Indexes	€uro value per progeny	Index Reliability	Star rating (across all beef breeds)
★★★	<b>Maternal</b>	<b>€70</b>	<b>18%</b> (V Low)	★★★★☆
★★★★★	<b>Terminal</b>	<b>€99</b>	<b>18%</b> (V Low)	★★★★★☆☆
	<b>Dairy Beef</b>			

Star Rating (Within Limousin breed)	Key profit traits	Index Value	Trait Reliability	Star rating (across all beef breeds)
<b>Expected progeny performance</b>				
★★☆	Calving difficulty (% 3 & 4) Breed ave: 4.75%,All breeds ave: 5.04%	+5.4%	27% (Low)	★★★☆☆
★★★★★	Docility (1-5 scale) Breed ave: -0.06,All breeds ave: 0.01	0.07 scale	39% (Low)	★★★★★
★★★★★	Carcass weight (kg) Breed ave: 22.88kg,All breeds ave: 22.69kg	+26kg	16% (V Low)	★★★★★☆☆
★★★★★	Carcass conformation (1-15 scale) Breed ave: 2.12,All breeds ave: 1.91	+2.25 scale	19% (V Low)	★★★★★☆☆

<b>Expected daughter breeding performance</b>				
★★★★★	Daughter calving diff (% 3 & 4) Breed ave: 4.78%,All breeds ave: 5.19%	+4.3%	14% (V Low)	★★★★★☆☆
★★	Daughter Milk (kg) Breed ave: -0.33kg,All breeds ave: 0.37kg	-1.2kg	18% (V Low)	★★★☆☆
★★☆	Daughter calving interval (days) Breed ave: 1.29days,All breeds ave: -0.13days	+2.35days	17% (V Low)	★☆☆☆☆

### Additional Information:

Linear composites	Value	Reliability
Muscle	115	41%
Skeletal	99	37%
Function	106	15%

### Herd data quality index

N/A

Animal scored. Linear scores and weaning weights in evaluations

# Lot 37 Ardoone Hilda

ID: IE271481870132

Breed: Limousin

Sex: Female

DOB: 06-Apr-2012

Owner: Liam Lavelle - Ardoone Belmullet Ballina Co Mayo

## Breeder:

Sire: Towthorpe Dubai  
THZ

Objat

Dauphin

Melodie

Ronick Nestle

Broadmeadows Cannon  
Ronick Esther

Dam: Ardoone Urastar  
IE271481850031

Mas Du Clo

Bambino

Cosette

Ardoone Noelle

Grange Balerno

Knockanure Icemen

Star Rating (Within Limousin breed)	Economic Indexes	€uro value per progeny	Index Reliability	Star rating (across all beef breeds)
★	<b>Maternal</b>	€20	19% (V Low)	★★
★★★★	<b>Terminal</b>	€97	21% (Low)	★★★★★
	<b>Dairy Beef</b>			

Star Rating (Within Limousin breed)	Key profit traits	Index Value	Trait Reliability	Star rating (across all beef breeds)
<b>Expected progeny performance</b>				
★★★	Calving difficulty (% 3 & 4) Breed ave: 4.75%,All breeds ave: 5.04%	+4.7%	34% (Low)	★★★
★★★★	Docility (1-5 scale) Breed ave: -0.06,All breeds ave: 0.01	0 scale	45% (Average)	★★★
★★★★	Carcass weight (kg) Breed ave: 22.88kg,All breeds ave: 22.69kg	+26kg	18% (V Low)	★★★★★
★★★★★	Carcass conformation (1-15 scale) Breed ave: 2.12,All breeds ave: 1.91	+2.19 scale	17% (V Low)	★★★★★

<b>Expected daughter breeding performance</b>				
★	Daughter calving diff (% 3 & 4) Breed ave: 4.78%,All breeds ave: 5.19%	+5.4%	13% (V Low)	★★★
★	Daughter Milk (kg) Breed ave: -0.33kg,All breeds ave: 0.37kg	-3.6kg	20% (Low)	★★
★	Daughter calving interval (days) Breed ave: 1.29days,All breeds ave: -0.13days	+5.5days	15% (V Low)	★

### Additional Information:

Linear composites	Value	Reliability
Muscle	110	40%
Skeletal	98	37%
Function	112	15%

### Herd data quality index

N/A

Animal scored. Linear scores and weaning weights in evaluations

# Lot 38 Gerrygullinane Haylee

ID: IE272503010036

**Owner:** Gerry Walsh - No 5 The Spires Church Road Ballina Co Mayo

Star Rating (Within Limousin breed)	Economic Indexes	€uro value per progeny	Index Reliability	Star rating (across all beef breeds)
---	------------------	------------------------------	----------------------	--

Star Rating (Within Limousin breed)	Key profit traits	Index Value	Trait Reliability	Star rating (across all beef breeds)
---	-------------------	----------------	----------------------	--

Animal not scored.



# Lot 39 Kilskeagh Hilda

ID: IE181460790179

Breed: Limousin

Sex: Female

DOB: 10-Feb-2012

Owner: Patrick Gill - Kilskeagh Athenry Co Galway

## Breeder:

Sire: Vigot  
VGZ

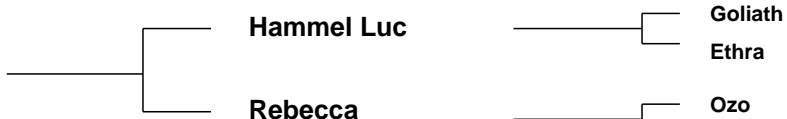

Dam: Pelletstown Saucy  
IE281523430428

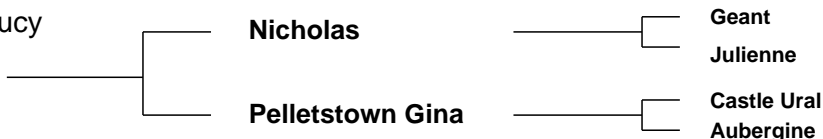

Star Rating (Within Limousin breed)	Economic Indexes	€uro value per progeny	Index Reliability	Star rating (across all beef breeds)
★★★	<b>Maternal</b>	€72	21% (Low)	★★★★☆
★★☆	<b>Terminal</b>	€80	24% (Low)	★★★
	<b>Dairy Beef</b>			

Star Rating (Within Limousin breed)	Key profit traits	Index Value	Trait Reliability	Star rating (across all beef breeds)
<b>Expected progeny performance</b>				
★★★★☆	Calving difficulty (% 3 & 4) Breed ave: 4.75%,All breeds ave: 5.04%	+4.4%	31% (Low)	★★★★☆
★	Docility (1-5 scale) Breed ave: -0.06,All breeds ave: 0.01	-0.15 scale	42% (Average)	★
★★☆	Carcass weight (kg) Breed ave: 22.88kg,All breeds ave: 22.69kg	+19kg	27% (Low)	★★
★★	Carcass conformation (1-15 scale) Breed ave: 2.12,All breeds ave: 1.91	+2.03 scale	24% (Low)	★★★★☆

<b>Expected daughter breeding performance</b>				
★★★★★★	Daughter calving diff (% 3 & 4) Breed ave: 4.78%,All breeds ave: 5.19%	+3.7%	13% (V Low)	★★★★★★
★★★★☆	Daughter Milk (kg) Breed ave: -0.33kg,All breeds ave: 0.37kg	+0.6kg	20% (Low)	★★★
★★★	Daughter calving interval (days) Breed ave: 1.29days,All breeds ave: -0.13days	+1.19days	15% (V Low)	★★☆

### Additional Information:

Linear composites	Value	Reliability
Muscle	94	47%
Skeletal	110	43%
Function	108	13%

### Herd data quality index

N/A

Animal scored. Linear scores and weaning weights in evaluations

# Lot 40 Kilskeagh Helen

ID: IE181460760176

Breed: Limousin

Twin to Female

Sex: Female

DOB: 05-Feb-2012

Owner: Patrick Gill - Kilskeagh Athenry Co Galway

Breeder:

Sire: Elite Erasmus Et  
ERE

Elite Abel Et

Grahams Samson

Ardlea Rita

Usabel-Ben

Neptune  
Mexicaine

Dam: Kilskeagh Una  
IE181460790047

Eleazar

Bilbao

Tigresse

Loughaderra Mandy

Hortensia

Bengour Ivy

Star Rating (Within Limousin breed)	Economic Indexes	€uro value per progeny	Index Reliability	Star rating (across all beef breeds)
★	<b>Maternal</b>	<b>-€60</b>	<b>22%</b> (Low)	★
★	<b>Terminal</b>	<b>€37</b>	<b>25%</b> (Low)	★★★
	<b>Dairy Beef</b>			

Star Rating (Within Limousin breed)	Key profit traits	Index Value	Trait Reliability	Star rating (across all beef breeds)
<b>Expected progeny performance</b>				
★	Calving difficulty (% 3 & 4) Breed ave: 4.75%,All breeds ave: 5.04%	+10.9%	31% (Low)	★
★★★★★	Docility (1-5 scale) Breed ave: -0.06,All breeds ave: 0.01	0.05 scale	47% (Average)	★★★★★
★★★	Carcass weight (kg) Breed ave: 22.88kg,All breeds ave: 22.69kg	+20kg	24% (Low)	★★★
★★★	Carcass conformation (1-15 scale) Breed ave: 2.12,All breeds ave: 1.91	+1.98 scale	22% (Low)	★★★

<b>Expected daughter breeding performance</b>				
★★★★★	Daughter calving diff (% 3 & 4) Breed ave: 4.78%,All breeds ave: 5.19%	+3.1%	14% (V Low)	★★★★★
★★★	Daughter Milk (kg) Breed ave: -0.33kg,All breeds ave: 0.37kg	-2.5kg	22% (Low)	★★★
★	Daughter calving interval (days) Breed ave: 1.29days,All breeds ave: -0.13days	+3.37days	17% (V Low)	★

Additional Information:

Linear composites	Value	Reliability
Muscle	112	51%
Skeletal	89	48%
Function	100	22%

Herd data quality index

N/A

Animal scored. Linear scores and weaning weights in evaluations

# Lot 41 Annefield Gene

ID: IE271390480651

Breed: Limousin

Sex: Female

DOB: 29-Mar-2011

Owner: Laurence J Brannick - Annefield Hollymount Claremorris Co Mayo

## Breeder:

Sire: Milan Dexter Et  
IE321461560631

Mas Du Clo

Bambino

Cosette

Greenwell Nell

Igolo

Greenwell Hopefuel

Dam: Annefield Valarie  
IE271390440367

Annefield  
Spondulick

Highlander

Annefield Primrose

Crookstown  
Rebecca

Drumeel Imp Et

Crookstown Kathryn

Star Rating (Within Limousin breed)	Economic Indexes	€uro value per progeny	Index Reliability	Star rating (across all beef breeds)
★★★★☆	<b>Maternal</b>	<b>€81</b>	<b>18%</b> (V Low)	★★★★☆
★	<b>Terminal</b>	<b>€77</b>	<b>18%</b> (V Low)	★★★☆☆
	<b>Dairy Beef</b>			

Star Rating (Within Limousin breed)	Key profit traits	Index Value	Trait Reliability	Star rating (across all beef breeds)
<b>Expected progeny performance</b>				
★★	Calving difficulty (% 3 & 4) Breed ave: 4.75%,All breeds ave: 5.04%	+5.1%	27% (Low)	★★★☆☆
★★★★☆	Docility (1-5 scale) Breed ave: -0.06,All breeds ave: 0.01	-0.02 scale	45% (Average)	★★★☆☆
★★	Carcass weight (kg) Breed ave: 22.88kg,All breeds ave: 22.69kg	+20.5kg	16% (V Low)	★★★☆☆
★★☆	Carcass conformation (1-15 scale) Breed ave: 2.12,All breeds ave: 1.91	+1.96 scale	15% (V Low)	★★★★

<b>Expected daughter breeding performance</b>				
★★★★☆	Daughter calving diff (% 3 & 4) Breed ave: 4.78%,All breeds ave: 5.19%	+4.5%	15% (V Low)	★★★★★
★★★★★	Daughter Milk (kg) Breed ave: -0.33kg,All breeds ave: 0.37kg	+5.5kg	17% (V Low)	★★★★★
★★★★	Daughter calving interval (days) Breed ave: 1.29days,All breeds ave: -0.13days	+0.12days	17% (V Low)	★★★☆☆

### Additional Information:

Linear composites	Value	Reliability
Muscle	107	24%
Skeletal	107	23%
Function	105	12%

### Herd data quality index

N/A

Animal not scored.

# Lot 42 Annefield Giddy

ID: IE271390490652

Breed: Limousin

Sex: Female

DOB: 02-Apr-2011

Owner: Laurence J Brannick - Annefield Hollymount Claremorris Co Mayo

## Breeder:

Sire: Milan Dexter Et  
IE321461560631

Mas Du Clo

Bambino

Cosette

Greenwell Nell

Igolo

Greenwell Hopeful

Dam: Annefield Activist  
IE271390420415

Castleview Karl

Ferry

Castleview Irene Et

Crookstown Roisin

Drumeel Imp Et

Crookstown Jane

Star Rating (Within Limousin breed)	Economic Indexes	€uro value per progeny	Index Reliability	Star rating (across all beef breeds)
★★★	<b>Maternal</b>	<b>€54</b>	<b>18%</b> (V Low)	★★★
★★☆	<b>Terminal</b>	<b>€81</b>	<b>18%</b> (V Low)	★★★
	<b>Dairy Beef</b>			

Star Rating (Within Limousin breed)	Key profit traits	Index Value	Trait Reliability	Star rating (across all beef breeds)
<b>Expected progeny performance</b>				
★★★	Calving difficulty (% 3 & 4) Breed ave: 4.75%,All breeds ave: 5.04%	+5.1%	28% (Low)	★★★☆
★★★☆☆	Docility (1-5 scale) Breed ave: -0.06,All breeds ave: 0.01	-0.07 scale	45% (Average)	★★☆
★★★★	Carcass weight (kg) Breed ave: 22.88kg,All breeds ave: 22.69kg	+23.5kg	15% (V Low)	★★★★
★★☆	Carcass conformation (1-15 scale) Breed ave: 2.12,All breeds ave: 1.91	+1.96 scale	14% (V Low)	★★★★

<b>Expected daughter breeding performance</b>				
★★★☆☆	Daughter calving diff (% 3 & 4) Breed ave: 4.78%,All breeds ave: 5.19%	+4.8%	15% (V Low)	★★★★☆
★★★★★☆☆	Daughter Milk (kg) Breed ave: -0.33kg,All breeds ave: 0.37kg	+2.8kg	16% (V Low)	★★★★☆
★★☆	Daughter calving interval (days) Breed ave: 1.29days,All breeds ave: -0.13days	+2.42days	18% (V Low)	★

### Additional Information:

Animal not scored.

Linear composites	Value	Reliability
Muscle	106	23%
Skeletal	109	22%
Function	111	12%

### Herd data quality index

N/A

# Lot 43 Annefield Geisha

ID: IE271390410653

Breed: Limousin

Sex: Female

DOB: 02-Apr-2011

Owner: Laurence J Brannick - Annefield Hollymount Claremorris Co Mayo

## Breeder:

Sire: Milan Dexter Et  
IE321461560631

Mas Du Clo

Bambino

Cosette

Greenwell Nell

Igolo

Greenwell Hopefuel

Dam: Annefield Ultrasound  
IE271390450343

Castleview Karl

Ferry

Castleview Irene Et

Crookstown Nora

Drumeel Imp Et

Crookstown Kathryn

Star Rating (Within Limousin breed)	Economic Indexes	€uro value per progeny	Index Reliability	Star rating (across all beef breeds)
★★★	<b>Maternal</b>	<b>€73</b>	<b>19%</b> (V Low)	★★★★☆
★	<b>Terminal</b>	<b>€77</b>	<b>18%</b> (V Low)	★★★☆☆
	<b>Dairy Beef</b>			

Star Rating (Within Limousin breed)	Key profit traits	Index Value	Trait Reliability	Star rating (across all beef breeds)
<b>Expected progeny performance</b>				
★★★☆☆	Calving difficulty (% 3 & 4) Breed ave: 4.75%,All breeds ave: 5.04%	+4.9%	28% (Low)	★★★★
★★★★	Docility (1-5 scale) Breed ave: -0.06,All breeds ave: 0.01	-0.06 scale	45% (Average)	★★★☆☆
★★★	Carcass weight (kg) Breed ave: 22.88kg,All breeds ave: 22.69kg	+21.5kg	15% (V Low)	★★★★☆
★★★☆☆	Carcass conformation (1-15 scale) Breed ave: 2.12,All breeds ave: 1.91	+1.96 scale	15% (V Low)	★★★★

<b>Expected daughter breeding performance</b>				
★★★☆☆	Daughter calving diff (% 3 & 4) Breed ave: 4.78%,All breeds ave: 5.19%	+4.8%	16% (V Low)	★★★★☆
★★★★★	Daughter Milk (kg) Breed ave: -0.33kg,All breeds ave: 0.37kg	+4.5kg	18% (V Low)	★★★★☆
★★★☆☆	Daughter calving interval (days) Breed ave: 1.29days,All breeds ave: -0.13days	+2.51days	18% (V Low)	★★★☆☆

### Additional Information:

Animal not scored.

Linear composites	Value	Reliability
Muscle	109	25%
Skeletal	107	24%
Function	110	13%

### Herd data quality index

N/A

# Lot 44 Annefield Gypsy

ID: IE271390460658

Breed: Limousin

Sex: Female

DOB: 11-Apr-2011

Owner: Laurence J Brannick - Annefield Hollymount Claremorris Co Mayo

## Breeder:

Sire: Milan Dexter Et  
IE321461560631

Mas Du Clo

Bambino

Cosette

Greenwell Nell

Igolo

Greenwell Hopefuel

Dam: Annefield Byron  
IE271390420506

Annefield Unit

Genial

Knocknagree Kerrie

Annefield Vichy

Castleview Karl

Annefield Petal

Star Rating (Within Limousin breed)	Economic Indexes	€uro value per progeny	Index Reliability	Star rating (across all beef breeds)
★★★	<b>Maternal</b>	€60	15% (V Low)	★★★
★	<b>Terminal</b>	€77	16% (V Low)	★★★
	<b>Dairy Beef</b>			

Star Rating (Within Limousin breed)	Key profit traits	Index Value	Trait Reliability	Star rating (across all beef breeds)
<b>Expected progeny performance</b>				
★★★	Calving difficulty (% 3 & 4) Breed ave: 4.75%,All breeds ave: 5.04%	+4.7%	26% (Low)	★★★
★★	Docility (1-5 scale) Breed ave: -0.06,All breeds ave: 0.01	-0.11 scale	22% (Low)	★
★★	Carcass weight (kg) Breed ave: 22.88kg,All breeds ave: 22.69kg	+19.5kg	13% (V Low)	★★
★★★	Carcass conformation (1-15 scale) Breed ave: 2.12,All breeds ave: 1.91	+2.11 scale	13% (V Low)	★★★★

<b>Expected daughter breeding performance</b>				
★★	Daughter calving diff (% 3 & 4) Breed ave: 4.78%,All breeds ave: 5.19%	+5%	12% (V Low)	★★★
★★★★★	Daughter Milk (kg) Breed ave: -0.33kg,All breeds ave: 0.37kg	+2.8kg	16% (V Low)	★★★★★
★★★	Daughter calving interval (days) Breed ave: 1.29days,All breeds ave: -0.13days	+1.02days	14% (V Low)	★★

### Additional Information:

Animal not scored.

Linear composites	Value	Reliability
Muscle	109	17%
Skeletal	107	17%
Function	112	10%

### Herd data quality index

N/A

# Lot 45 Annefield Groovy

ID: IE271390470659

Breed: Limousin

Sex: Female

DOB: 12-Apr-2011

Owner: Laurence J Brannick - Annefield Hollymount Claremorris Co Mayo

## Breeder:

Sire: Milan Dexter Et  
IE321461560631

Mas Du Clo

Bambino

Cosette

Greenwell Nell

Igolo

Greenwell Hopeful

Dam: Annefield Vichy  
IE271390420398

Castleview Karl

Ferry

Castleview Irene Et

Annefield Petal

Geant

Autumn Gold Mary-Jane

Star Rating (Within Limousin breed)	Economic Indexes	€uro value per progeny	Index Reliability	Star rating (across all beef breeds)
★★★	<b>Maternal</b>	<b>€59</b>	<b>18%</b> (V Low)	★★★
★★	<b>Terminal</b>	<b>€80</b>	<b>18%</b> (V Low)	★★★
	<b>Dairy Beef</b>			

Star Rating (Within Limousin breed)	Key profit traits	Index Value	Trait Reliability	Star rating (across all beef breeds)
<b>Expected progeny performance</b>				
★★★	Calving difficulty (% 3 & 4) Breed ave: 4.75%,All breeds ave: 5.04%	+4.9%	28% (Low)	★★★
★★★	Docility (1-5 scale) Breed ave: -0.06,All breeds ave: 0.01	-0.07 scale	28% (Low)	★★
★★	Carcass weight (kg) Breed ave: 22.88kg,All breeds ave: 22.69kg	+21kg	16% (V Low)	★★★
★★★	Carcass conformation (1-15 scale) Breed ave: 2.12,All breeds ave: 1.91	+2.1 scale	16% (V Low)	★★★★

<b>Expected daughter breeding performance</b>				
★★	Daughter calving diff (% 3 & 4) Breed ave: 4.78%,All breeds ave: 5.19%	+5.1%	16% (V Low)	★★★
★★★★★	Daughter Milk (kg) Breed ave: -0.33kg,All breeds ave: 0.37kg	+3.2kg	18% (V Low)	★★★★★
★★	Daughter calving interval (days) Breed ave: 1.29days,All breeds ave: -0.13days	+1.92days	17% (V Low)	★★

### Additional Information:

Linear composites	Value	Reliability
Muscle	109	22%
Skeletal	106	21%
Function	114	13%

### Herd data quality index

N/A

Animal not scored.

# Lot 46 Caherduff Goblin Et

ID: IE271313280382

Breed: Limousin

Sex: Female

DOB: 13-Mar-2011

Owner: Tim Clesham - Caherduff The Neale Co Mayo

## Breeder:

Sire: Neuf  
NUF

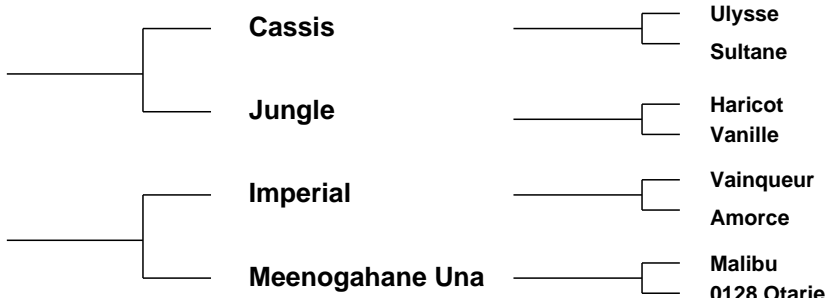

Star Rating (Within Limousin breed)	Economic Indexes	€uro value per progeny	Index Reliability	Star rating (across all beef breeds)
★★★★☆	<b>Maternal</b>	<b>€83</b>	<b>27%</b> (Low)	★★★★☆
★★★★★	<b>Terminal</b>	<b>€99</b>	<b>27%</b> (Low)	★★★★★☆☆
	<b>Dairy Beef</b>			

Star Rating (Within Limousin breed)	Key profit traits	Index Value	Trait Reliability	Star rating (across all beef breeds)
<b>Expected progeny performance</b>				
★★★★☆	Calving difficulty (% 3 & 4) Breed ave: 4.75%,All breeds ave: 5.04%	+4.5%	31% (Low)	★★★☆☆
★★★☆☆	Docility (1-5 scale) Breed ave: -0.06,All breeds ave: 0.01	-0.05 scale	44% (Average)	★★☆☆☆
★★★★☆	Carcass weight (kg) Breed ave: 22.88kg,All breeds ave: 22.69kg	+24kg	28% (Low)	★★★☆☆
★★★★★	Carcass conformation (1-15 scale) Breed ave: 2.12,All breeds ave: 1.91	+2.24 scale	31% (Low)	★★★★★☆☆

<b>Expected daughter breeding performance</b>				
★☆☆☆☆	Daughter calving diff (% 3 & 4) Breed ave: 4.78%,All breeds ave: 5.19%	+5.6%	24% (Low)	★★☆☆☆
★★★★★☆☆	Daughter Milk (kg) Breed ave: -0.33kg,All breeds ave: 0.37kg	+3.1kg	30% (Low)	★★★★★☆☆
★☆☆☆☆	Daughter calving interval (days) Breed ave: 1.29days,All breeds ave: -0.13days	+2.94days	25% (Low)	★☆☆☆☆

**Additional Information:**

Linear composites	Value	Reliability
Muscle	108	43%
Skeletal	104	41%
Function	116	25%

**Herd data quality index**  
N/A

Animal scored. Linear scores and weaning weights in evaluations



# Lot 47 Caherduff Goblet Et

ID: IE271313220385

Breed: Limousin

Sex: Female

DOB: 19-Mar-2011

Owner: Tim Clesham - Caherduff The Neale Co Mayo

## Breeder:

Sire: Neuf  
NUF

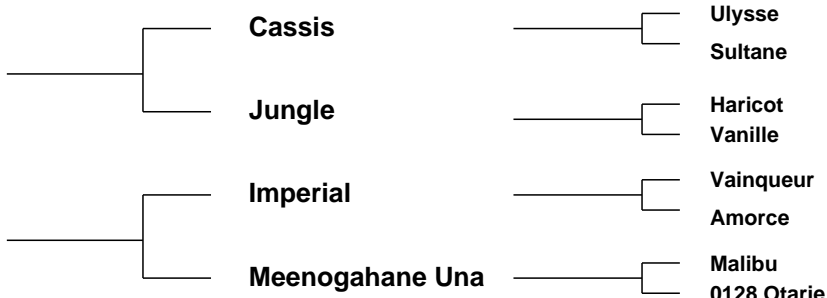

Star Rating (Within Limousin breed)	Economic Indexes	€uro value per progeny	Index Reliability	Star rating (across all beef breeds)
★★★★☆	<b>Maternal</b>	<b>€75</b>	<b>27%</b> (Low)	★★★★☆
★★★★★	<b>Terminal</b>	<b>€100</b>	<b>27%</b> (Low)	★★★★★
	<b>Dairy Beef</b>			

Star Rating (Within Limousin breed)	Key profit traits	Index Value	Trait Reliability	Star rating (across all beef breeds)
<b>Expected progeny performance</b>				
★★★☆☆	Calving difficulty (% 3 & 4) Breed ave: 4.75%,All breeds ave: 5.04%	+4.9%	31% (Low)	★★★☆☆
★★☆☆*	Docility (1-5 scale) Breed ave: -0.06,All breeds ave: 0.01	-0.1 scale	44% (Average)	★★☆☆*
★★★★★	Carcass weight (kg) Breed ave: 22.88kg,All breeds ave: 22.69kg	+26kg	28% (Low)	★★★★★
★★★★★	Carcass conformation (1-15 scale) Breed ave: 2.12,All breeds ave: 1.91	+2.28 scale	31% (Low)	★★★★★

<b>Expected daughter breeding performance</b>				
★☆☆☆☆	Daughter calving diff (% 3 & 4) Breed ave: 4.78%,All breeds ave: 5.19%	+5.8%	24% (Low)	★☆☆☆☆
★★★★★	Daughter Milk (kg) Breed ave: -0.33kg,All breeds ave: 0.37kg	+3.1kg	30% (Low)	★★★★★
★☆☆☆☆	Daughter calving interval (days) Breed ave: 1.29days,All breeds ave: -0.13days	+2.94days	25% (Low)	★☆☆☆☆

**Additional Information:**

Linear composites	Value	Reliability
Muscle	110	43%
Skeletal	117	41%
Function	114	25%

**Herd data quality index**  
N/A

Animal scored. Linear scores and weaning weights in evaluations

# Lot 48 Clydagh Harrit

ID: IE271763820070

Breed: Limousin

Sex: Female

DOB: 01-Feb-2012

Owner: Frank Philbin - Townlaheen Pontoon Road Castlebar Co Mayo

## Breeder:

Sire: Mas Du Clo  
MUC

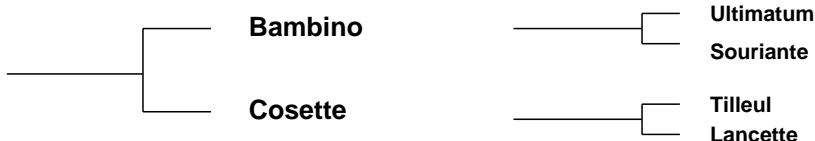

Dam: Honeylodge Beauty  
IE121254410174

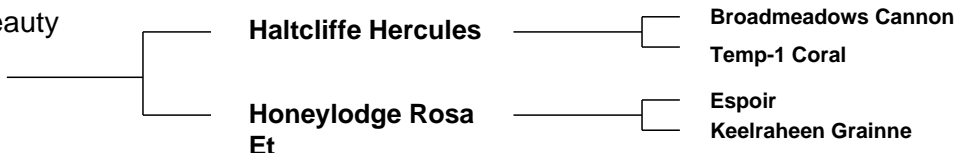

Star Rating (Within Limousin breed)	Economic Indexes	€uro value per progeny	Index Reliability	Star rating (across all beef breeds)
★★★	<b>Maternal</b>	€36	30% (Low)	★★★
★★★★★	<b>Terminal</b>	€95	29% (Low)	★★★★★
	<b>Dairy Beef</b>			

Star Rating (Within Limousin breed)	Key profit traits	Index Value	Trait Reliability	Star rating (across all beef breeds)
<b>Expected progeny performance</b>				
★★★★★	Calving difficulty (% 3 & 4) Breed ave: 4.75%,All breeds ave: 5.04%	+5%	33% (Low)	★★★★
★★★★★	Docility (1-5 scale) Breed ave: -0.06,All breeds ave: 0.01	-0.02 scale	41% (Average)	★★★
★★★★	Carcass weight (kg) Breed ave: 22.88kg,All breeds ave: 22.69kg	+23kg	29% (Low)	★★★★
★★★★★	Carcass conformation (1-15 scale) Breed ave: 2.12,All breeds ave: 1.91	+2.33 scale	29% (Low)	★★★★★

<b>Expected daughter breeding performance</b>				
★	Daughter calving diff (% 3 & 4) Breed ave: 4.78%,All breeds ave: 5.19%	+5.4%	28% (Low)	★★★
★★	Daughter Milk (kg) Breed ave: -0.33kg,All breeds ave: 0.37kg	-2.1kg	31% (Low)	★★
★	Daughter calving interval (days) Breed ave: 1.29days,All breeds ave: -0.13days	+4.59days	30% (Low)	★

### Additional Information:

Linear composites	Value	Reliability
Muscle	112	30%
Skeletal	109	29%
Function	116	26%

### Herd data quality index

N/A

Animal scored. Linear scores and weaning weights in evaluations

# Lot 49 Carrantulla Gerty

ID: IE271909130250

Breed: Limousin

Sex: Female

DOB: 14-Apr-2011

Owner: William Griffin - Carrantulla Claremorris Co Mayo

## Breeder:

Sire: Baileys Duncan  
BYQ

Curraghree  
Vantheman

Meridien  
Curraghree Sensation

Baileys At Dawn

Pelletstown Newman  
Pelletstown Sadie

Dam: Carrantulla Dolores  
IE271909190207

Navarin

Imperial  
Intuitive

Carrantulla Nancy

Barnhill Harry  
Prospect Katie

Star Rating (Within Limousin breed)	Economic Indexes	€uro value per progeny	Index Reliability	Star rating (across all beef breeds)
★★★★★	<b>Maternal</b>	€89	26% (Low)	★★★★★
★★★☆☆	<b>Terminal</b>	€87	29% (Low)	★★★★☆
	<b>Dairy Beef</b>			

Star Rating (Within Limousin breed)	Key profit traits	Index Value	Trait Reliability	Star rating (across all beef breeds)
<b>Expected progeny performance</b>				
★	Calving difficulty (% 3 & 4) Breed ave: 4.75%,All breeds ave: 5.04%	+5.8%	34% (Low)	★★
★★★★	Docility (1-5 scale) Breed ave: -0.06,All breeds ave: 0.01	-0.06 scale	37% (Low)	★★☆
★★★★☆	Carcass weight (kg) Breed ave: 22.88kg,All breeds ave: 22.69kg	+24kg	32% (Low)	★★★★
★★	Carcass conformation (1-15 scale) Breed ave: 2.12,All breeds ave: 1.91	+2.05 scale	32% (Low)	★★★★☆

<b>Expected daughter breeding performance</b>				
★★★☆☆	Daughter calving diff (% 3 & 4) Breed ave: 4.78%,All breeds ave: 5.19%	+4.8%	18% (V Low)	★★★★☆
★★★★★☆☆	Daughter Milk (kg) Breed ave: -0.33kg,All breeds ave: 0.37kg	+3kg	20% (Low)	★★★★☆
★★★☆☆	Daughter calving interval (days) Breed ave: 1.29days,All breeds ave: -0.13days	+1.42days	19% (V Low)	★★☆

### Additional Information:

Animal not scored.

Linear composites	Value	Reliability
Muscle	100	29%
Skeletal	107	29%
Function	88	17%

### Herd data quality index

N/A

# Lot 50 Carrantulla Geraldine

ID: IE271909170254

Breed: Limousin

Sex: Female

DOB: 16-Apr-2011

Owner: William Griffin - Carrantulla Claremorris Co Mayo

## Breeder:

Sire: Baileys Duncan  
BYQ

Curraghree  
Vantheman

Meridien  
Curraghree Sensation

Baileys At Dawn

Pelletstown Newman  
Pelletstown Sadie

Dam: Carrantulla Dor  
IE271909180206

Pacha 19

Lino  
Ingenué

Carrantulla Trixie

Litron  
Cross Jenny

Star Rating (Within Limousin breed)	Economic Indexes	€uro value per progeny	Index Reliability	Star rating (across all beef breeds)
★★★★★	<b>Maternal</b>	€91	25% (Low)	★★★★★
★★★☆☆	<b>Terminal</b>	€86	29% (Low)	★★★★☆
	<b>Dairy Beef</b>			

Star Rating (Within Limousin breed)	Key profit traits	Index Value	Trait Reliability	Star rating (across all beef breeds)
<b>Expected progeny performance</b>				
★★★	Calving difficulty (% 3 & 4) Breed ave: 4.75%,All breeds ave: 5.04%	+5.1%	34% (Low)	★★★☆☆
★★★★★	Docility (1-5 scale) Breed ave: -0.06,All breeds ave: 0.01	-0.04 scale	37% (Low)	★★★
★★★★★	Carcass weight (kg) Breed ave: 22.88kg,All breeds ave: 22.69kg	+23.5kg	32% (Low)	★★★★★
★★★☆☆	Carcass conformation (1-15 scale) Breed ave: 2.12,All breeds ave: 1.91	+1.97 scale	32% (Low)	★★★★★

<b>Expected daughter breeding performance</b>				
★★★☆☆	Daughter calving diff (% 3 & 4) Breed ave: 4.78%,All breeds ave: 5.19%	+4.8%	17% (V Low)	★★★★★☆☆
★★★★★	Daughter Milk (kg) Breed ave: -0.33kg,All breeds ave: 0.37kg	+1.9kg	20% (Low)	★★★★★
★★★★★	Daughter calving interval (days) Breed ave: 1.29days,All breeds ave: -0.13days	+0.49days	18% (V Low)	★★★☆☆

### Additional Information:

Animal not scored.

Linear composites	Value	Reliability
Muscle	98	29%
Skeletal	110	29%
Function	83	17%

### Herd data quality index

N/A

# Lot 51 Annefield Hilda

ID: IE271390420679

Breed: Limousin

Sex: Female

DOB: 05-Feb-2012

Owner: Laurence J Brannick - Annefield Hollymount Claremorris Co Mayo

## Breeder:

Sire: Milan Dexter Et  
IE321461560631

Mas Du Clo

Bambino

Cosette

Greenwell Nell

Igolo

Greenwell Hopefuel

Dam: Annefield Dot  
IE271390420555

Annefield Percy

Geant

Highfield Krystal

Annefield Pricella

Liskilleen Kew

Denecs Lisa

Star Rating (Within Limousin breed)	Economic Indexes	€uro value per progeny	Index Reliability	Star rating (across all beef breeds)
★★★★★	<b>Maternal</b>	<b>€87</b>	<b>16%</b> (V Low)	★★★★★
★	<b>Terminal</b>	<b>€75</b>	<b>18%</b> (V Low)	★★★☆☆
	<b>Dairy Beef</b>			

Star Rating (Within Limousin breed)	Key profit traits	Index Value	Trait Reliability	Star rating (across all beef breeds)
<b>Expected progeny performance</b>				
★★★★★☆☆	Calving difficulty (% 3 & 4) Breed ave: 4.75%,All breeds ave: 5.04%	+4.4%	26% (Low)	★★★★★☆☆
★★★☆☆	Docility (1-5 scale) Breed ave: -0.06,All breeds ave: 0.01	-0.13 scale	24% (Low)	★★★☆☆
★★★☆☆	Carcass weight (kg) Breed ave: 22.88kg,All breeds ave: 22.69kg	+20kg	16% (V Low)	★★★☆☆
★★★☆☆	Carcass conformation (1-15 scale) Breed ave: 2.12,All breeds ave: 1.91	+1.97 scale	16% (V Low)	★★★☆☆

<b>Expected daughter breeding performance</b>				
★★★★★	Daughter calving diff (% 3 & 4) Breed ave: 4.78%,All breeds ave: 5.19%	+4.7%	12% (V Low)	★★★★★☆☆
★★★★★☆☆	Daughter Milk (kg) Breed ave: -0.33kg,All breeds ave: 0.37kg	+5kg	17% (V Low)	★★★★★☆☆
★★★★★	Daughter calving interval (days) Breed ave: 1.29days,All breeds ave: -0.13days	+1.1days	14% (V Low)	★★★★★

### Additional Information:

Linear composites	Value	Reliability
Muscle	108	18%
Skeletal	104	18%
Function	107	10%

### Herd data quality index

N/A

Animal not scored.

# Lot 52 Annefield Habbit

ID: IE271390440680

Breed: Limousin

Sex: Female

DOB: 07-Feb-2012

Owner: Laurence J Brannick - Annefield Hollymount Claremorris Co Mayo

## Breeder:

Sire: Milan Dexter Et  
IE321461560631

Mas Du Clo

Bambino

Cosette

Greenwell Nell

Igolo

Greenwell Hopefuel

Dam: Annefield Dame  
IE271390490545

Annefield Percy

Geant

Highfield Krystal

Annefield Activist

Castleview Karl

Crookstown Roisin

Star Rating (Within Limousin breed)	Economic Indexes	€uro value per progeny	Index Reliability	Star rating (across all beef breeds)
★★★	<b>Maternal</b>	<b>€72</b>	<b>16%</b> (V Low)	★★★★☆
★★☆	<b>Terminal</b>	<b>€81</b>	<b>16%</b> (V Low)	★★★
	<b>Dairy Beef</b>			

Star Rating (Within Limousin breed)	Key profit traits	Index Value	Trait Reliability	Star rating (across all beef breeds)
<b>Expected progeny performance</b>				
★★★	Calving difficulty (% 3 & 4) Breed ave: 4.75%,All breeds ave: 5.04%	+4.7%	26% (Low)	★★★
★★	Docility (1-5 scale) Breed ave: -0.06,All breeds ave: 0.01	-0.1 scale	28% (Low)	★
★★	Carcass weight (kg) Breed ave: 22.88kg,All breeds ave: 22.69kg	+21.5kg	14% (V Low)	★★★☆
★★☆	Carcass conformation (1-15 scale) Breed ave: 2.12,All breeds ave: 1.91	+2.01 scale	14% (V Low)	★★★★☆

<b>Expected daughter breeding performance</b>				
★★★	Daughter calving diff (% 3 & 4) Breed ave: 4.78%,All breeds ave: 5.19%	+4.7%	12% (V Low)	★★★★☆
★★★★★	Daughter Milk (kg) Breed ave: -0.33kg,All breeds ave: 0.37kg	+3.8kg	15% (V Low)	★★★★☆
★★★★☆	Daughter calving interval (days) Breed ave: 1.29days,All breeds ave: -0.13days	+0.87days	14% (V Low)	★★

### Additional Information:

Animal not scored.

Linear composites	Value	Reliability
Muscle	107	18%
Skeletal	107	18%
Function	109	10%

### Herd data quality index

N/A

# Lot 53 Annefield Happy

ID: IE271390460682

Breed: Limousin

Sex: Female

DOB: 14-Feb-2012

Owner: Laurence J Brannick - Annefield Hollymount Claremorris Co Mayo

## Breeder:

Sire: Milan Dexter Et  
IE321461560631

Mas Du Clo

Bambino

Cosette

Greenwell Nell

Igolo

Greenwell Hopefuel

Dam: Annefield Delightful  
IE271390470543

Annefield Percy

Geant

Highfield Krystal

Annefield Urana

Castleview Karl

Liskilleen Sonia

Star Rating (Within Limousin breed)	Economic Indexes	€uro value per progeny	Index Reliability	Star rating (across all beef breeds)
★★★	<b>Maternal</b>	€73	16% (V Low)	★★★★☆
★★☆	<b>Terminal</b>	€80	16% (V Low)	★★★
	<b>Dairy Beef</b>			

Star Rating (Within Limousin breed)	Key profit traits	Index Value	Trait Reliability	Star rating (across all beef breeds)
<b>Expected progeny performance</b>				
★★★	Calving difficulty (% 3 & 4) Breed ave: 4.75%,All breeds ave: 5.04%	+4.7%	26% (Low)	★★★
★★☆	Docility (1-5 scale) Breed ave: -0.06,All breeds ave: 0.01	-0.11 scale	28% (Low)	★
★★★☆☆	Carcass weight (kg) Breed ave: 22.88kg,All breeds ave: 22.69kg	+22kg	14% (V Low)	★★★☆☆
★★	Carcass conformation (1-15 scale) Breed ave: 2.12,All breeds ave: 1.91	+2.03 scale	14% (V Low)	★★★★☆

<b>Expected daughter breeding performance</b>				
★★★	Daughter calving diff (% 3 & 4) Breed ave: 4.78%,All breeds ave: 5.19%	+4.7%	12% (V Low)	★★★★☆
★★★★★★	Daughter Milk (kg) Breed ave: -0.33kg,All breeds ave: 0.37kg	+4.5kg	15% (V Low)	★★★★☆
★★★☆☆	Daughter calving interval (days) Breed ave: 1.29days,All breeds ave: -0.13days	+1.51days	14% (V Low)	★★☆

### Additional Information:

Animal not scored.

Linear composites	Value	Reliability
Muscle	109	19%
Skeletal	107	18%
Function	111	11%

### Herd data quality index

N/A

# Lot 54 Annefield Hestor

ID: IE271390480684

Breed: Limousin

Sex: Female

DOB: 16-Mar-2012

Owner: Laurence J Brannick - Annefield Hollymount Claremorris Co Mayo

## Breeder:

Sire: Milan Dexter Et  
IE321461560631

Mas Du Clo

Bambino

Cosette

Greenwell Nell

Igolo

Greenwell Hopeful

Dam: Annefield Tiffany  
IE271390490306

Castleview Karl

Ferry

Castleview Irene Et

Barnattin Jabiru

Mereside Crackerjack

Barnattin Goldfinch

Star Rating (Within Limousin breed)	Economic Indexes	€uro value per progeny	Index Reliability	Star rating (across all beef breeds)
★★★	<b>Maternal</b>	€70	19% (V Low)	★★★★☆
★★	<b>Terminal</b>	€85	20% (Low)	★★★★☆
	<b>Dairy Beef</b>			

Star Rating (Within Limousin breed)	Key profit traits	Index Value	Trait Reliability	Star rating (across all beef breeds)
<b>Expected progeny performance</b>				
★★★	Calving difficulty (% 3 & 4) Breed ave: 4.75%,All breeds ave: 5.04%	+4.6%	28% (Low)	★★★
★★★	Docility (1-5 scale) Breed ave: -0.06,All breeds ave: 0.01	-0.06 scale	29% (Low)	★★☆
★★★★☆	Carcass weight (kg) Breed ave: 22.88kg,All breeds ave: 22.69kg	+24kg	18% (V Low)	★★★
★★☆	Carcass conformation (1-15 scale) Breed ave: 2.12,All breeds ave: 1.91	+2 scale	18% (V Low)	★★★★☆

<b>Expected daughter breeding performance</b>				
★★★★★	Daughter calving diff (% 3 & 4) Breed ave: 4.78%,All breeds ave: 5.19%	+4.3%	16% (V Low)	★★★★★☆☆
★★★★★☆☆	Daughter Milk (kg) Breed ave: -0.33kg,All breeds ave: 0.37kg	+2.2kg	18% (V Low)	★★★
★★★★☆	Daughter calving interval (days) Breed ave: 1.29days,All breeds ave: -0.13days	+0.78days	18% (V Low)	★★

### Additional Information:

Animal not scored.

Linear composites	Value	Reliability
Muscle	103	24%
Skeletal	106	24%
Function	106	13%

### Herd data quality index

N/A



# Lot 55 Lisangeeragh Hally

ID: IE181851020204

Breed: Limousin

Sex: Female

DOB: 04-Jan-2012

Owner: Des Joyce - Strangefort Williamstown Co Galway

## Breeder:

Sire: Procters Commander  
S787

Haltcliffe Vermont

Penyrheol Sam

Renoncule

Procters Vabrielle

Greenwell Ronick

Procters Phabrielle

Dam: Melwood Dolly  
IE341422470334

Sauvignon

Mexicain

Manon

Ballynerrin Tosca

Ibis

Ballynerrin Hannah

Star Rating (Within Limousin breed)	Economic Indexes	€uro value per progeny	Index Reliability	Star rating (across all beef breeds)
★	<b>Maternal</b>	€21	18% (V Low)	★★
★★★☆☆	<b>Terminal</b>	€88	20% (Low)	★★★★★☆☆
	<b>Dairy Beef</b>			

Star Rating (Within Limousin breed)	Key profit traits	Index Value	Trait Reliability	Star rating (across all beef breeds)
<b>Expected progeny performance</b>				
★☆☆	Calving difficulty (% 3 & 4) Breed ave: 4.75%,All breeds ave: 5.04%	+7.7%	28% (Low)	★☆☆
★★★★★☆☆	Docility (1-5 scale) Breed ave: -0.06,All breeds ave: 0.01	-0.01 scale	42% (Average)	★★★★★☆☆
★★★★★☆☆	Carcass weight (kg) Breed ave: 22.88kg,All breeds ave: 22.69kg	+29kg	21% (Low)	★★★★★☆☆
★★★★★☆☆	Carcass conformation (1-15 scale) Breed ave: 2.12,All breeds ave: 1.91	+2.22 scale	19% (V Low)	★★★★★☆☆

<b>Expected daughter breeding performance</b>				
★★★☆☆	Daughter calving diff (% 3 & 4) Breed ave: 4.78%,All breeds ave: 5.19%	+5.3%	8% (V Low)	★★★☆☆
★★★★★☆☆	Daughter Milk (kg) Breed ave: -0.33kg,All breeds ave: 0.37kg	-0.8kg	25% (Low)	★★★★★☆☆
★★★☆☆	Daughter calving interval (days) Breed ave: 1.29days,All breeds ave: -0.13days	+2.11days	10% (V Low)	★★★☆☆

### Additional Information:

Linear composites	Value	Reliability
Muscle	108	41%
Skeletal	117	37%
Function	94	12%

### Herd data quality index

N/A

Animal scored. Linear scores and weaning weights in evaluations

# Lot 56 Lisangeeragh Hope

ID: IE181851030205

Breed: Limousin

Sex: Female

DOB: 09-Jan-2012

Owner: Des Joyce - Strangefort Williamstown Co Galway

## Breeder:

Sire: Milbrook Dartangan Et  
MBP

Wilodge Vantastic

Wilodge Tonka

Ravenelle

Milbrook Kathryn

Broadmeadows Cannon

Milbrook Freda

Dam: Cavelands Colleen  
IE271789740168

Lisnacrans Pablo

Faignant

Lisnacrans Libby

Kiltartan Uzzi

Gamin

Sleedagh Palm

Star Rating (Within Limousin breed)	Economic Indexes	€uro value per progeny	Index Reliability	Star rating (across all beef breeds)
★★	<b>Maternal</b>	€46	23% (Low)	★★★
★★★★	<b>Terminal</b>	€97	28% (Low)	★★★★★
	<b>Dairy Beef</b>			

Star Rating (Within Limousin breed)	Key profit traits	Index Value	Trait Reliability	Star rating (across all beef breeds)
<b>Expected progeny performance</b>				
★★★	Calving difficulty (% 3 & 4) Breed ave: 4.75%,All breeds ave: 5.04%	+5.5%	35% (Low)	★★★
★★★★	Docility (1-5 scale) Breed ave: -0.06,All breeds ave: 0.01	-0.05 scale	46% (Average)	★★
★★★★★	Carcass weight (kg) Breed ave: 22.88kg,All breeds ave: 22.69kg	+26kg	26% (Low)	★★★★★
★★★★★	Carcass conformation (1-15 scale) Breed ave: 2.12,All breeds ave: 1.91	+2.25 scale	29% (Low)	★★★★★

<b>Expected daughter breeding performance</b>				
★★★★★	Daughter calving diff (% 3 & 4) Breed ave: 4.78%,All breeds ave: 5.19%	+4.8%	13% (V Low)	★★★★★
★	Daughter Milk (kg) Breed ave: -0.33kg,All breeds ave: 0.37kg	-4.8kg	17% (V Low)	★★
★★★★★	Daughter calving interval (days) Breed ave: 1.29days,All breeds ave: -0.13days	-0.06days	15% (V Low)	★★★★★

### Additional Information:

Linear composites	Value	Reliability
Muscle	104	48%
Skeletal	123	45%
Function	118	24%

### Herd data quality index

N/A

Animal scored. Linear scores and weaning weights in evaluations

# Lot 57 Lochanboy Geni

ID: IE271849490581

Breed: Limousin

Sex: Female

DOB: 20-Jan-2011

Owner: John Flanagan - Spaddagh Ballyhaunis Co Mayo

## Breeder:

Sire: Milbrook Tanko  
TKO

Mas Du Clo

Bambino

Cosette

Milbrook Monique  
Et

Broadmeadows Cannon  
Milbrook Freda

Dam: Lochanboy Tess  
IE271849440263

Duvalier

Beziers

Songeuse

Lochanboy Nova

Barnhill Harry

Lochanboy Judy

Star Rating (Within Limousin breed)	Economic Indexes	€uro value per progeny	Index Reliability	Star rating (across all beef breeds)
★★★★★	<b>Maternal</b>	€99	32% (Low)	★★★★★
★★★	<b>Terminal</b>	€90	31% (Low)	★★★★★
	<b>Dairy Beef</b>			

Star Rating (Within Limousin breed)	Key profit traits	Index Value	Trait Reliability	Star rating (across all beef breeds)
<b>Expected progeny performance</b>				
★★★☆☆	Calving difficulty (% 3 & 4) Breed ave: 4.75%,All breeds ave: 5.04%	+4.9%	36% (Low)	★★★☆☆
★★★☆☆	Docility (1-5 scale) Breed ave: -0.06,All breeds ave: 0.01	-0.07 scale	46% (Average)	★★☆☆☆
★★★★☆☆	Carcass weight (kg) Breed ave: 22.88kg,All breeds ave: 22.69kg	+25kg	31% (Low)	★★★★☆☆
★★★★☆☆	Carcass conformation (1-15 scale) Breed ave: 2.12,All breeds ave: 1.91	+2.17 scale	32% (Low)	★★★★☆☆

<b>Expected daughter breeding performance</b>				
★★★★★	Daughter calving diff (% 3 & 4) Breed ave: 4.78%,All breeds ave: 5.19%	+4.2%	30% (Low)	★★★★★☆☆
★★★	Daughter Milk (kg) Breed ave: -0.33kg,All breeds ave: 0.37kg	-1.1kg	39% (Low)	★★★☆☆
★★★★★	Daughter calving interval (days) Breed ave: 1.29days,All breeds ave: -0.13days	-1.26days	32% (Low)	★★★★☆☆

### Additional Information:

Linear composites	Value	Reliability
Muscle	102	39%
Skeletal	107	38%
Function	127	29%

### Herd data quality index

N/A

Animal not scored.

# Lot 58 Lochanboy Gladas

ID: IE271849440610

Breed: Limousin

Sex: Female

DOB: 10-Dec-2011

Owner: John Flanagan - Spaddagh Ballyhaunis Co Mayo

## Breeder:

Sire: Netherhall Epic  
NHL

Sympa

Octopus

Operette

Montgomery Vixon

Lasso

Montgomery Portia

Dam: Lochanboy Bea  
IE271849460447

On-Dit

Indecis

Franchon

Lochanboy Maid

Eleazar

Drumbeera Fiona

Star Rating (Within Limousin breed)	Economic Indexes	€uro value per progeny	Index Reliability	Star rating (across all beef breeds)
★★★★★	<b>Maternal</b>	<b>€132</b>	<b>21%</b> (Low)	★★★★★☆
★★★★★☆	<b>Terminal</b>	<b>€106</b>	<b>23%</b> (Low)	★★★★★
	<b>Dairy Beef</b>			

Star Rating (Within Limousin breed)	Key profit traits	Index Value	Trait Reliability	Star rating (across all beef breeds)
<b>Expected progeny performance</b>				
★	Calving difficulty (% 3 & 4) Breed ave: 4.75%,All breeds ave: 5.04%	+5.9%	36% (Low)	★★
★★★	Docility (1-5 scale) Breed ave: -0.06,All breeds ave: 0.01	-0.06 scale	46% (Average)	★★☆
★★★★★	Carcass weight (kg) Breed ave: 22.88kg,All breeds ave: 22.69kg	+30kg	19% (V Low)	★★★★★
★★★★★☆	Carcass conformation (1-15 scale) Breed ave: 2.12,All breeds ave: 1.91	+2.33 scale	22% (Low)	★★★★★

<b>Expected daughter breeding performance</b>				
★★★★☆	Daughter calving diff (% 3 & 4) Breed ave: 4.78%,All breeds ave: 5.19%	+4.4%	12% (V Low)	★★★★★☆
★★★★★	Daughter Milk (kg) Breed ave: -0.33kg,All breeds ave: 0.37kg	+3.5kg	24% (Low)	★★★★★☆
★★★★★☆	Daughter calving interval (days) Breed ave: 1.29days,All breeds ave: -0.13days	-0.23days	15% (V Low)	★★★

### Additional Information:

Linear composites	Value	Reliability
Muscle	110	43%
Skeletal	112	40%
Function	92	21%

### Herd data quality index

N/A

Animal scored. Linear scores and weaning weights in evaluations

# Lot 59 Lochanboy Gertrude

ID: IE271849450611

Breed: Limousin

Sex: Female

DOB: 15-Dec-2011

Owner: John Flanagan - Spaddagh Ballyhaunis Co Mayo

## Breeder:

Sire: Netherhall Epic  
NHL

Sympa

Octopus

Operette

Montgomery Vixon

Lasso

Montgomery Portia

Dam: Lochanboy Diane  
IE271849440486

Mas Du Clo

Bambino

Cosette

Lochanboy Maid

Eleazar

Drumbeera Fiona

Star Rating (Within Limousin breed)	Economic Indexes	€uro value per progeny	Index Reliability	Star rating (across all beef breeds)
★★★	<b>Maternal</b>	<b>€40</b>	<b>21%</b> (Low)	★★★
★★★	<b>Terminal</b>	<b>€86</b>	<b>23%</b> (Low)	★★★★★
	<b>Dairy Beef</b>			

Star Rating (Within Limousin breed)	Key profit traits	Index Value	Trait Reliability	Star rating (across all beef breeds)
<b>Expected progeny performance</b>				
★	Calving difficulty (% 3 & 4) Breed ave: 4.75%,All breeds ave: 5.04%	+6.4%	34% (Low)	★★
★	Docility (1-5 scale) Breed ave: -0.06,All breeds ave: 0.01	-0.23 scale	45% (Average)	★
★★★★★	Carcass weight (kg) Breed ave: 22.88kg,All breeds ave: 22.69kg	+25kg	19% (V Low)	★★★★★
★★★★★	Carcass conformation (1-15 scale) Breed ave: 2.12,All breeds ave: 1.91	+2.33 scale	23% (Low)	★★★★★

<b>Expected daughter breeding performance</b>				
★★★★	Daughter calving diff (% 3 & 4) Breed ave: 4.78%,All breeds ave: 5.19%	+4.7%	13% (V Low)	★★★★★
★★★★★	Daughter Milk (kg) Breed ave: -0.33kg,All breeds ave: 0.37kg	+0.7kg	21% (Low)	★★★★
★★★★	Daughter calving interval (days) Breed ave: 1.29days,All breeds ave: -0.13days	+0.34days	16% (V Low)	★★★

### Additional Information:

Linear composites	Value	Reliability
Muscle	115	44%
Skeletal	103	41%
Function	102	23%

### Herd data quality index

N/A

Animal scored. Linear scores and weaning weights in evaluations

This page is intentionally left blank