



Lot	Vendor
76	Patrick Beirne - Oghill Mohill Co Leitrim
30	Basil Bothwell - Dereskit Killeshandra Co Cavan
53	Diarmuid Brady - Corraneary Aughavas Co Leitrim
35	Sean Brady - Feaughmaxwell Belturbet Co Cavan
88	Frank Byrne - Hodgestown Upper Donadea Naas Co Kildare
68, 96	Raymond Carolan - Elm Bank Drive Cavan Co Cavan
83	Brendan Clancy - Moloskey House Mullagh Ennis Co Clare
23	James Coffey - Derryguile Mountmellick Co Laois
27	Patsy Creighton - Aughalour Loughglynn Castlerea Co Roscommon
82	John Daly - The Ross Bundoran Co Donegal
67	Mr. Patrick Darcy - Ballymakea Beg Mullagh Co Clare
36	Barry Dooley - Kidnaminscha Inniskeen Co Monaghan
26	Charles Doughty - Crossbane Mullagh Co Cavan
14	Barry Duffy - Mullaghboy Ture Clones, Co Monaghan
57, 66	Philip Dunne - Carngarive Bailieboro Co Cavan
62, 63	John Fahy - Cummer Tuam Galway Co Galway
85	Peter Fahy - Barbersfort Tuam Co Galway



Lot	Vendor
45	Matthew Fee - Mullaghboy Corrawallen Co Leitrim
12	Thomas Feehan - Cross Kilmeena Westport Co Mayo
34	Ann Feeley - Clooncellan Ballymurray Roscommon Co Roscommon
33	Noel Fitzgerald - Hall Moate Co Westmeath
1, 6	John Flanagan - Spaddagh Ballyhaunis Co Mayo
19, 42	Patrick Flood - Greenhall Newtowncashel Co Longford
65	Sean Garrett - Annaghmore Ballycastle Co Mayo
4	Mr. Ray Gath - Whigsborough Fivealley Birr Co Offaly
49	Michael Gethins - Emlagh Riverstown Co Sligo
97	Fiona E C Gilsean - Ardglassan House Crossakiel Kells Co Meath
59, 69, 111	Padraic Golden - Carrowholly Westport Co Mayo
46, 70	Michael Gunn - Ovaun Elphin Co Roscommon
43, 90, 104	Brendan Hanley - Keellogues Edgeworthstown Co Longford
74	Martin F Hansberry - Windfield Upper Menlough Ballinasloe Co Galway
37, 93	Richard Hegerty - Lecarrow Lahardaune Ballina Co Mayo
91, 99	Caroline Henry - Toberscarden Tubbercurry Co Sligo
29, 58	Michael Hester - Meelickaduff Castlerea Co Roscommon



Lot	Vendor
22	Leslie Hewson - Ballymagirl Garadice Carrick-On-Shannon Co Leitrim
39, 54	Michael Hickey - Knockbrittas Kilcommon Thurles Co Tipperary
71, 72	John Jennings - Cultifada Cloonminda Williamstown Co Galway
51, 107, 108	Des Joyce - Strangefort Williamstown Co Galway
20, 32	Wesley Kellett - Fartadreen Bailieborough Co Cavan
60	Bazil Kells - Bohora Derrylane Killeshandra Co Cavan
84	Tommy J Kennedy - Castlecawley Achonry Ballymote Co Sligo
2, 5, 11, 13	Gearoid & Padraic Kennedy - Derryduff Coolrain Portlaoise Co Laois
56	Michael Kiernan - Augharan Carrigallen Po Via Cavan Co Leitrim
40, 48	Martin Killeen - Ballymakea Beg Mullagh Co Clare
25, 41	Daniel Kirby - Castletown Easkey Co Sligo
78	Eoin Loftus - Brierfield Ballinasloe Co Galway
10, 89	John & Stephen Lynch - Ballinascrew Ballinalee Co Longford
55, 75, 95	Martin Mc Connon - Corcrin Carrickmacross Co Monaghan
105, 106	Donal Mc Keon - Carrowcarden Enniscrone Co Sligo
47	James Mc Manus - Ougham Riverstown Co Sligo
79	Gerry Mcelwaine - Ballyheerin Fanad Letterkenny Co Donegal



Lot	Vendor
92, 102	Patrick Mckeown - Currane Ballyvary Castlebar Co Mayo
52	Mary E Mcloughlin - Corvoderra Bellacorick Ballina Co Mayo
80, 87	Thomas John Moran - Drumrahill Mohill Co Leitrim
109, 112	Christopher Mulligan - Magherarney Smithboro Co Monaghan
9, 86	Ms. Teleri Thomas - Clongriffin Enfield Co Meath
3	John Murphy - Fahy Eyrecourt Ballinasloe Co Galway
38	Thomas Murphy - Carhuligane Mullagh Co Clare
73, 77	Michael Needham - Kiltoom Castlepollard Co Westmeath
64	Stephen Anthon O Grady - Doonogan Mullagh Co Clare
31, 50	Richard&Eithne O'Beirn - Ardour Cloghans Hill Tuam Co Galway
103	Dan O'Connor - Ballaghboy Doora Ennis Co Clare
16	Nigel Peavoy - Longmeadow Shannon Road Mountrath Co Laois
44, 94, 110	Stanley Richardson - Newtowngore Leitrim Co Leitrim
21	Matt Ryan - Carrickview Barna Pallasgreen Co Limerick
24	William Scanlon - Furmoyle Carrowniskey Westport Co Mayo
15, 17	Stanley Scott - Drumheckna Cavan Co Cavan
28	Ciaran Smith - Mullinara Redhills Co Cavan

**Lot****Vendor**

7, 8, 61

William Smith - Millbrook Oldcastle Co Meath

113

Thomas F Tighe - Ardikellan Strokestown Co Roscommon

81, 98

James Towey - Bockagh Ballaghaderreen Co Roscommon

114

Gerry Walsh - No 5 The Spires Church Road Ballina Co Mayo

100, 101

John Joseph Walsh - Derrygullinane Knockmore Ballina Co Mayo

18

Eugene Gerard Whyte - Carnacon Ballyglass Claremorris Co Mayo

Lot 1 Lochanboy George

ID: IE271849410599

Breed: Limousin

Sex: Male

DOB: 16-Jun-2011

Owner: John Flanagan - Spaddagh Ballyhaunis Co Mayo

Breeder:

Sire: Vison
VZN

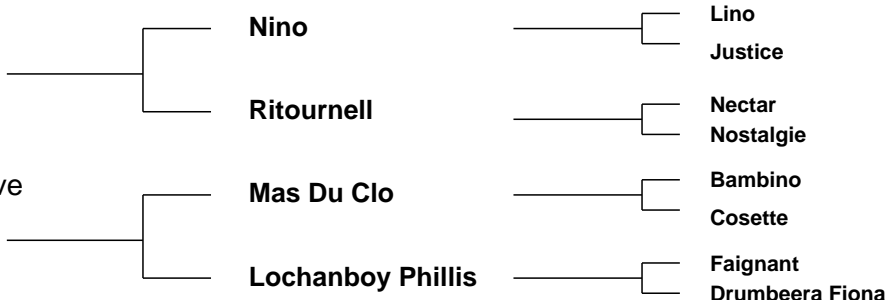

Star Rating (Within Limousin breed)	Economic Indexes	€uro value per progeny	Index Reliability	Star rating (across all beef breeds)
★★★★★	Maternal	€118	28% (Low)	★★★★☆
★★★★★	Terminal	€111	30% (Low)	★★★★★☆
	Dairy Beef			

Star Rating (Within Limousin breed)	Key profit traits	Index Value	Trait Reliability	Star rating (across all beef breeds)
Expected progeny performance				
	Calving difficulty (% 3 & 4) Breed ave: 4.75%,All breeds ave: 4.99%	+5.4%	32% (Low)	
★★★★★	Docility (1-5 scale) Breed ave: -0.07,All breeds ave: -0.01	-0.06 scale	55% (Average)	★★★
★★★★☆	Carcass weight (kg) Breed ave: 22.88kg,All breeds ave: 22.43kg	+22kg	33% (Low)	★★★☆☆
★★★★★	Carcass conformation (1-15 scale) Breed ave: 2.13,All breeds ave: 1.91	+2.26 scale	30% (Low)	★★★★★☆☆

Expected daughter breeding performance				
	Daughter calving diff (% 3 & 4) Breed ave: 4.65%,All breeds ave: 5.19%	+3.9%	18% (V Low)	
★★★★★	Daughter Milk (kg) Breed ave: -0.28kg,All breeds ave: 0.49kg	+2kg	25% (Low)	★★★★★
★	Daughter calving interval (days) Breed ave: 1.58days,All breeds ave: -0.02days	+3.45days	21% (Low)	☆☆

Additional Information:

Has served.

Linear composites	Value	Reliability
Muscle	98	48%
Skeletal	93	45%
Function	111	24%

Herd data quality index

N/A

Animal scored. Linear scores and weaning weights in evaluations

Lot 2 Coolrain Gio Mchawk

ID: IE221153590316

Breed: Limousin

Sex: Male

DOB: 02-Jul-2011

Owner: Gearoid & Padraic Kennedy - Derryduff Coolrain Portlaoise Co Laois

Breeder:

Sire: Moloskey C Hawk
IE131477830507

Ronick Hawk

Broadmeadows Cannon

Ronick Esther

Moloskey A392

Mas Du Clo

Moloskey Nical

Dam: Coolrain Alma
IE221153550147

Moero

Ourson

Gentille

Ballydaniel Tampa

0181 J 38

Ballydaniel Pampass

Star Rating (Within Limousin breed)	Economic Indexes	€uro value per progeny	Index Reliability	Star rating (across all beef breeds)
★★★★☆	Maternal	€113	22% (Low)	★★★★☆
★★★★★	Terminal	€118	25% (Low)	★★★★★
	Dairy Beef			

Star Rating (Within Limousin breed)	Key profit traits	Index Value	Trait Reliability	Star rating (across all beef breeds)
Expected progeny performance				
	Calving difficulty (% 3 & 4) Breed ave: 4.75%,All breeds ave: 4.99%	+4.6%	30% (Low)	
★★★★★	Docility (1-5 scale) Breed ave: -0.07,All breeds ave: -0.01	0.01 scale	39% (Low)	★★★
★★★★★	Carcass weight (kg) Breed ave: 22.88kg,All breeds ave: 22.43kg	+28kg	29% (Low)	★★★★★
★★★★★	Carcass conformation (1-15 scale) Breed ave: 2.13,All breeds ave: 1.91	+2.43 scale	23% (Low)	★★★★★

Expected daughter breeding performance				
	Daughter calving diff (% 3 & 4) Breed ave: 4.65%,All breeds ave: 5.19%	+5.7%	15% (V Low)	
★★★	Daughter Milk (kg) Breed ave: -0.28kg,All breeds ave: 0.49kg	-0.5kg	16% (V Low)	★★★
★	Daughter calving interval (days) Breed ave: 1.58days,All breeds ave: -0.02days	+3.74days	16% (V Low)	★

Additional Information:

Sweet stylish muscular bull with eay calving lines by Moloskey C Hawk ,sire 14 red rosettes and sale topper at Roscrea Sale October 2008 for 8,200 euros.

Linear composites	Value	Reliability
Muscle	123	42%
Skeletal	111	39%
Function	116	16%

Herd data quality index

N/A

Animal scored. Linear scores and weaning weights in evaluations

Lot 3 Eyrecourt George

ID: IE182221270649

Breed: Limousin

Sex: Male

DOB: 15-Jul-2011

Owner: John Murphy - Fahy Eyrecourt Ballinasloe Co Galway

Breeder:

Sire: Mas Du Clo
MUC

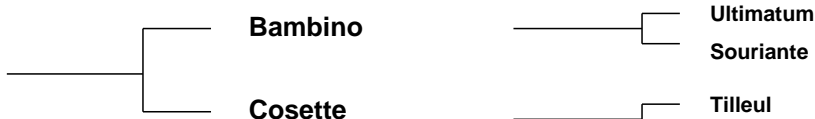

Dam: Tomnaboley Vine
IE371330370334



Star Rating (Within Limousin breed)	Economic Indexes	€uro value per progeny	Index Reliability	Star rating (across all beef breeds)
★	Maternal	€32	33% (Low)	★★★
★★★★★	Terminal	€102	32% (Low)	★★★★★
	Dairy Beef			

Star Rating (Within Limousin breed)	Key profit traits	Index Value	Trait Reliability	Star rating (across all beef breeds)
Expected progeny performance				
	Calving difficulty (% 3 & 4) Breed ave: 4.75%,All breeds ave: 4.99%	+5.3%	34% (Low)	
★★★★★	Docility (1-5 scale) Breed ave: -0.07,All breeds ave: -0.01	-0.05 scale	39% (Low)	★★★
★★★	Carcass weight (kg) Breed ave: 22.88kg,All breeds ave: 22.43kg	+21.5kg	34% (Low)	★★★
★★★★★	Carcass conformation (1-15 scale) Breed ave: 2.13,All breeds ave: 1.91	+2.28 scale	34% (Low)	★★★★★

Expected daughter breeding performance				
	Daughter calving diff (% 3 & 4) Breed ave: 4.65%,All breeds ave: 5.19%	+4.7%	30% (Low)	
★★★	Daughter Milk (kg) Breed ave: -0.28kg,All breeds ave: 0.49kg	-2.5kg	43% (Average)	★★★
★	Daughter calving interval (days) Breed ave: 1.58days,All breeds ave: -0.02days	+3.87days	28% (Low)	★

Additional Information:

Outstanding son of Mas du Clo. Plenty of power style and muscle.
Vaccinated for black leg with Tribovax - T

Linear composites	Value	Reliability
Muscle	112	40%
Skeletal	105	39%
Function	115	30%

Herd data quality index

N/A

Animal not scored.

Lot 4 Snowdrop George

ID: IE301321020410

Breed: Limousin

Sex: Male

DOB: 18-Aug-2011

Owner: Mr. Ray Gath - Whigsborough Fivealley Birr Co Offaly

Breeder:

Sire: Rocky
ROX

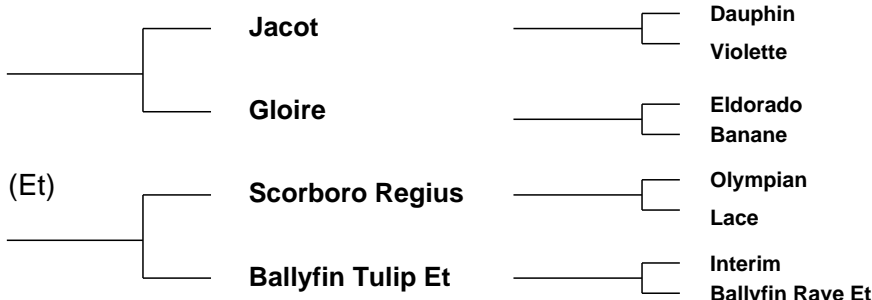

Star Rating (Within Limousin breed)	Economic Indexes	€uro value per progeny	Index Reliability	Star rating (across all beef breeds)
★★★	Maternal	€72	32% (Low)	★★★
★★★★★	Terminal	€118	33% (Low)	★★★★★
	Dairy Beef			

Star Rating (Within Limousin breed)	Key profit traits	Index Value	Trait Reliability	Star rating (across all beef breeds)
Expected progeny performance				
	Calving difficulty (% 3 & 4) Breed ave: 4.75%,All breeds ave: 4.99%	+6.2%	35% (Low)	
★★★★★	Docility (1-5 scale) Breed ave: -0.07,All breeds ave: -0.01	-0.05 scale	35% (Low)	★★★
★★★★★	Carcass weight (kg) Breed ave: 22.88kg,All breeds ave: 22.43kg	+29kg	34% (Low)	★★★★★
★★★★★	Carcass conformation (1-15 scale) Breed ave: 2.13,All breeds ave: 1.91	+2.39 scale	34% (Low)	★★★★★

Expected daughter breeding performance				
	Daughter calving diff (% 3 & 4) Breed ave: 4.65%,All breeds ave: 5.19%	+5.5%	30% (Low)	
★★★	Daughter Milk (kg) Breed ave: -0.28kg,All breeds ave: 0.49kg	-0.3kg	33% (Low)	★★★
★★	Daughter calving interval (days) Breed ave: 1.58days,All breeds ave: -0.02days	+2.7days	30% (Low)	★

Additional Information:

Linear composites	Value	Reliability
Muscle	117	36%
Skeletal	105	36%
Function	79	28%

Herd data quality index

N/A

Animal not scored.

Lot 5 Coolrain Gti Mchawk

ID: IE221153560321

Breed: Limousin

Sex: Male

DOB: 04-Sep-2011

Owner: Gearoid & Padraic Kennedy - Derryduff Coolrain Portlaoise Co Laois

Breeder:

Sire: Moloskey C Hawk
IE131477830507

Ronick Hawk

Broadmeadows Cannon

Ronick Esther

Moloskey A392

Mas Du Clo

Moloskey Nical

Dam: Ballydaniel Preda
IE371402620175

Drumeel King

Duc

Pelletstown Venus

Ballydaniel Breda

Polisson

Ballydaniel Udder

Star Rating (Within Limousin breed)	Economic Indexes	€uro value per progeny	Index Reliability	Star rating (across all beef breeds)
★★★★★	Maternal	€136	22% (Low)	★★★★
★★★★	Terminal	€114	24% (Low)	★★★★★
	Dairy Beef			

Star Rating (Within Limousin breed)	Key profit traits	Index Value	Trait Reliability	Star rating (across all beef breeds)
Expected progeny performance				
	Calving difficulty (% 3 & 4) Breed ave: 4.75%,All breeds ave: 4.99%	+4.5%	32% (Low)	
★★★★	Docility (1-5 scale) Breed ave: -0.07,All breeds ave: -0.01	-0.01 scale	31% (Low)	★★★
★★★★★	Carcass weight (kg) Breed ave: 22.88kg,All breeds ave: 22.43kg	+29kg	26% (Low)	★★★★★
★★★	Carcass conformation (1-15 scale) Breed ave: 2.13,All breeds ave: 1.91	+2.09 scale	24% (Low)	★★★★★

Expected daughter breeding performance				
	Daughter calving diff (% 3 & 4) Breed ave: 4.65%,All breeds ave: 5.19%	+5.9%	17% (V Low)	
★★★★	Daughter Milk (kg) Breed ave: -0.28kg,All breeds ave: 0.49kg	+1.9kg	21% (Low)	★★★
★★	Daughter calving interval (days) Breed ave: 1.58days,All breeds ave: -0.02days	+2.24days	16% (V Low)	★

Additional Information:

Easily born son of Moloskey C Hawk with muscle and milk in breeding. Quiet bull, sire 14 red rosettes and sale topper at Roscrea Sale October 2008 for 8,200 euros.

Linear composites	Value	Reliability
Muscle	111	32%
Skeletal	115	30%
Function	110	13%

Herd data quality index

N/A

Animal not scored.

Lot 6 Lochanboy Gabriel

ID: IE271849480606

Breed: Limousin

Sex: Male

DOB: 05-Sep-2011

Owner: John Flanagan - Spaddagh Ballyhaunis Co Mayo

Breeder:

Sire: Louxor
LOX

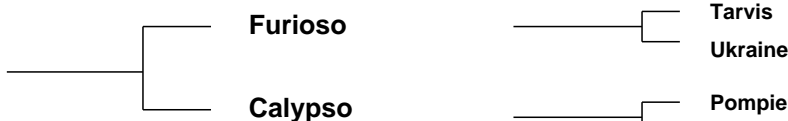

Dam: Lochanboy Bina
IE271849450446



Star Rating (Within Limousin breed)	Economic Indexes	€uro value per progeny	Index Reliability	Star rating (across all beef breeds)
★	Maternal	€54	31% (Low)	★★
★★★	Terminal	€106	30% (Low)	★★★★
	Dairy Beef			

Star Rating (Within Limousin breed)	Key profit traits	Index Value	Trait Reliability	Star rating (across all beef breeds)
Expected progeny performance				
	Calving difficulty (% 3 & 4) Breed ave: 4.75%,All breeds ave: 4.99%	+5.4%	34% (Low)	
★★★★★	Docility (1-5 scale) Breed ave: -0.07,All breeds ave: -0.01	-0.03 scale	37% (Low)	★★★☆☆
★★★★☆	Carcass weight (kg) Breed ave: 22.88kg,All breeds ave: 22.43kg	+24kg	30% (Low)	★★★★
★★★★	Carcass conformation (1-15 scale) Breed ave: 2.13,All breeds ave: 1.91	+2.15 scale	30% (Low)	★★★★★

Expected daughter breeding performance				
	Daughter calving diff (% 3 & 4) Breed ave: 4.65%,All breeds ave: 5.19%	+3.5%	28% (Low)	
★★☆	Daughter Milk (kg) Breed ave: -0.28kg,All breeds ave: 0.49kg	-1.9kg	38% (Low)	★★
★★☆	Daughter calving interval (days) Breed ave: 1.58days,All breeds ave: -0.02days	+2.98days	30% (Low)	★

Additional Information:

Linear composites	Value	Reliability
Muscle	106	36%
Skeletal	101	35%
Function	90	26%

Herd data quality index

N/A

Animal not scored.

Lot 7 Milbrook Goodboy

ID: IE281084590962

Breed: Limousin

Sex: Male

DOB: 12-Sep-2011

Owner: William Smith - Millbrook Oldcastle Co Meath

Breeder:

Sire: Castleview Virulent (Et)
CVV

Geant

Dauphin

Cerise

Gentile

Concert

Usuelle

Dam: Milbrook Acorn
IE281084510583

Ocean

Espoir

Gloria

Milbrook Ursula

F311 Poker

Milbrook May

Star Rating (Within Limousin breed)	Economic Indexes	€uro value per progeny	Index Reliability	Star rating (across all beef breeds)
★★★★★	Maternal	€133	31% (Low)	★★★★
★★	Terminal	€99	31% (Low)	★★★★★
	Dairy Beef			

Star Rating (Within Limousin breed)	Key profit traits	Index Value	Trait Reliability	Star rating (across all beef breeds)
Expected progeny performance				
	Calving difficulty (% 3 & 4) Breed ave: 4.75%,All breeds ave: 4.99%	+5.9%	36% (Low)	
★★★	Docility (1-5 scale) Breed ave: -0.07,All breeds ave: -0.01	-0.09 scale	40% (Average)	★★★
★★★★★	Carcass weight (kg) Breed ave: 22.88kg,All breeds ave: 22.43kg	+24kg	32% (Low)	★★★★
★★★★★	Carcass conformation (1-15 scale) Breed ave: 2.13,All breeds ave: 1.91	+2.31 scale	31% (Low)	★★★★★

Expected daughter breeding performance				
	Daughter calving diff (% 3 & 4) Breed ave: 4.65%,All breeds ave: 5.19%	+4.3%	25% (Low)	
★★★★★	Daughter Milk (kg) Breed ave: -0.28kg,All breeds ave: 0.49kg	+3.9kg	37% (Low)	★★★★★
★★★★★	Daughter calving interval (days) Breed ave: 1.58days,All breeds ave: -0.02days	+0.9days	28% (Low)	★★★

Additional Information:

Linear composites	Value	Reliability
Muscle	115	38%
Skeletal	106	37%
Function	98	25%

Herd data quality index

N/A

Animal not scored.

Lot 8 Milbrook Goldenboy

ID: IE281084510963

Breed: Limousin

Sex: Male

DOB: 15-Sep-2011

Owner: William Smith - Millbrook Oldcastle Co Meath

Breeder:

Sire: Milbrook Dartangan Et
MBP

Wilodge Vantastic

Wilodge Tonka

Ravenelle

Milbrook Kathryn

Broadmeadows Cannon

Milbrook Freda

Dam: Milbrook Bethany
IE281084560638

Brookmill Usefull Et

Ferry

F6 Eglantine

Milbrook U-465 Et

Dauphin

Milbrook Karina "W" Et

Star Rating (Within Limousin breed)	Economic Indexes	€uro value per progeny	Index Reliability	Star rating (across all beef breeds)
★★★★★	Maternal	€127	27% (Low)	★★★★★
★★★★★☆	Terminal	€121	31% (Low)	★★★★★
	Dairy Beef			

Star Rating (Within Limousin breed)	Key profit traits	Index Value	Trait Reliability	Star rating (across all beef breeds)
Expected progeny performance				
	Calving difficulty (% 3 & 4) Breed ave: 4.75%,All breeds ave: 4.99%	+6.3%	34% (Low)	
★★★★★	Docility (1-5 scale) Breed ave: -0.07,All breeds ave: -0.01	0.06 scale	57% (Average)	★★★★★
★★★★★	Carcass weight (kg) Breed ave: 22.88kg,All breeds ave: 22.43kg	+29kg	35% (Low)	★★★★★
★★★★★	Carcass conformation (1-15 scale) Breed ave: 2.13,All breeds ave: 1.91	+2.28 scale	30% (Low)	★★★★★

Expected daughter breeding performance				
	Daughter calving diff (% 3 & 4) Breed ave: 4.65%,All breeds ave: 5.19%	+4.8%	13% (V Low)	
★	Daughter Milk (kg) Breed ave: -0.28kg,All breeds ave: 0.49kg	-3.8kg	17% (V Low)	★★☆
★★★★★☆	Daughter calving interval (days) Breed ave: 1.58days,All breeds ave: -0.02days	+0.17days	21% (Low)	★★★☆☆

Additional Information:

Linear composites	Value	Reliability
Muscle	119	44%
Skeletal	112	42%
Function	101	24%

Herd data quality index

N/A

Animal scored. Linear scores and weaning weights in evaluations

Lot 9 Keltic Golddigger

ID: IE281673730063

Breed: Limousin

Sex: Male

DOB: 17-Sep-2011

Owner: Ms. Teleri Thomas - Clongriffin Enfield Co Meath

Breeder:

Sire: Wilodge Cerberus
WGE

Wilodge Tonka

Oxygene

Wilodge Meclaire

Wilodge Priceless

Broadmeadows Cannon
Wilodge Littlegem

Dam: Cwmpedran Beauty
UK745993700061

Greenwell Major

Igolo

Greenwell Fiona

Cwmpedran
Perwinkle

Hartside Jacko

Cwmpedran Muriel

Star Rating (Within Limousin breed)	Economic Indexes	€uro value per progeny	Index Reliability	Star rating (across all beef breeds)
★★★★★	Maternal	€131	21% (Low)	★★★★★
★★★☆☆	Terminal	€104	22% (Low)	★★★★★
	Dairy Beef			

Star Rating (Within Limousin breed)	Key profit traits	Index Value	Trait Reliability	Star rating (across all beef breeds)
Expected progeny performance				
	Calving difficulty (% 3 & 4) Breed ave: 4.75%,All breeds ave: 4.99%	+6.7%	31% (Low)	
★☆☆☆☆	Docility (1-5 scale) Breed ave: -0.07,All breeds ave: -0.01	-0.24 scale	56% (Average)	★☆☆☆☆
★★★★★★★	Carcass weight (kg) Breed ave: 22.88kg,All breeds ave: 22.43kg	+29kg	25% (Low)	★★★★★★★
★★★★★★★	Carcass conformation (1-15 scale) Breed ave: 2.13,All breeds ave: 1.91	+2.41 scale	16% (V Low)	★★★★★★★

Expected daughter breeding performance				
	Daughter calving diff (% 3 & 4) Breed ave: 4.65%,All breeds ave: 5.19%	+6.6%	9% (V Low)	
★★★★★★★	Daughter Milk (kg) Breed ave: -0.28kg,All breeds ave: 0.49kg	+2.8kg	23% (Low)	★★★★★★★
★★★★★★★	Daughter calving interval (days) Breed ave: 1.58days,All breeds ave: -0.02days	-0.35days	13% (V Low)	★★★★★★★

Additional Information:

Herd accredited for Johnes with Premium Cattle Health Scheme since 2003

Linear composites	Value	Reliability
Muscle	129	50%
Skeletal	126	45%
Function	97	18%

Herd data quality index

N/A

Animal scored. Linear scores and weaning weights in evaluations

Lot 10 Ballinascrew General

ID: IE251388750462

Breed: Limousin

Sex: Male

DOB: 20-Sep-2011

Owner: John & Stephen Lynch - Ballinascrew Ballinalee Co Longford

Breeder:

Sire: Veteran
S771

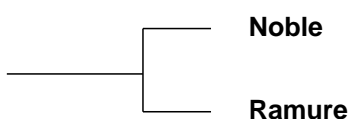

Jovial
Danseuse

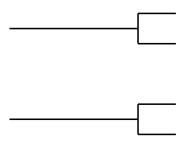

Dam: Ballinascrew Destiny
IE251388780382

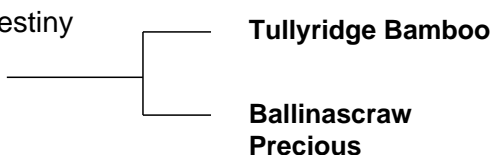

Clonboyne Travino
Tullyridge Unice

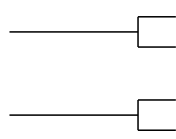

Star Rating (Within Limousin breed)	Economic Indexes	€uro value per progeny	Index Reliability	Star rating (across all beef breeds)
★★★★★	Maternal	€172	16% (V Low)	★★★★★
★★★★☆	Terminal	€110	19% (V Low)	★★★★★
	Dairy Beef			

Star Rating (Within Limousin breed)	Key profit traits	Index Value	Trait Reliability	Star rating (across all beef breeds)
Expected progeny performance				
	Calving difficulty (% 3 & 4) Breed ave: 4.75%,All breeds ave: 4.99%	+3.9%	26% (Low)	
★★★★★	Docility (1-5 scale) Breed ave: -0.07,All breeds ave: -0.01	0.05 scale	28% (Low)	★★★★★
★★★★☆	Carcass weight (kg) Breed ave: 22.88kg,All breeds ave: 22.43kg	+24kg	20% (Low)	★★★★
★★★★☆	Carcass conformation (1-15 scale) Breed ave: 2.13,All breeds ave: 1.91	+2.19 scale	17% (V Low)	★★★★★

Expected daughter breeding performance				
	Daughter calving diff (% 3 & 4) Breed ave: 4.65%,All breeds ave: 5.19%	+5%	7% (V Low)	
★★★★★	Daughter Milk (kg) Breed ave: -0.28kg,All breeds ave: 0.49kg	+4kg	10% (V Low)	★★★★★
★★★	Daughter calving interval (days) Breed ave: 1.58days,All breeds ave: -0.02days	+1.27days	10% (V Low)	★★

Additional Information:

5 star bull with short gestation.

Linear composites	Value	Reliability
Muscle	113	22%
Skeletal	102	22%
Function	99	9%

Herd data quality index

N/A

Animal not scored.

Lot 11 Coolrain Gr8 Sympa Line

ID: IE221153530327

Breed: Limousin

Sex: Male

DOB: 21-Sep-2011

Owner: Gearoid & Padraic Kennedy - Derryduff Coolrain Portlaoise Co Laois

Breeder:

Sire: Ballyfin Engine Et
IE221054940563

Sympa

Octopus

Operette

Ballyfin Croi (Et)

Samy

Ardlea Violet 2

Dam: Coolrain Dolly
IE221153560222

Milbrook Tanko

Mas Du Clo

Milbrook Monique Et

Ballydaniel Preda

Drumeel King

Ballydaniel Breda

Star Rating (Within Limousin breed)	Economic Indexes	€uro value per progeny	Index Reliability	Star rating (across all beef breeds)
★★★	Maternal	€98	17% (V Low)	★★★
★★★★	Terminal	€112	19% (V Low)	★★★★☆
	Dairy Beef			

Star Rating (Within Limousin breed)	Key profit traits	Index Value	Trait Reliability	Star rating (across all beef breeds)
Expected progeny performance				
	Calving difficulty (% 3 & 4) Breed ave: 4.75%,All breeds ave: 4.99%	+5.5%	24% (Low)	
★★★	Docility (1-5 scale) Breed ave: -0.07,All breeds ave: -0.01	-0.07 scale	24% (Low)	★★☆
★★★★☆	Carcass weight (kg) Breed ave: 22.88kg,All breeds ave: 22.43kg	+27.5kg	20% (Low)	★★★★★
★★★★	Carcass conformation (1-15 scale) Breed ave: 2.13,All breeds ave: 1.91	+2.27 scale	16% (V Low)	★★★★☆

Expected daughter breeding performance				
	Daughter calving diff (% 3 & 4) Breed ave: 4.65%,All breeds ave: 5.19%	+4.1%	13% (V Low)	
★★☆	Daughter Milk (kg) Breed ave: -0.28kg,All breeds ave: 0.49kg	-2.1kg	15% (V Low)	★★
★★★	Daughter calving interval (days) Breed ave: 1.58days,All breeds ave: -0.02days	+1.88days	14% (V Low)	★★☆

Additional Information:

Heifers calf by junior herd sire at Coolrain Limousin - Ballyfin Engine. Born unassisted.

Linear composites	Value	Reliability
Muscle	119	26%
Skeletal	122	24%
Function	117	14%

Herd data quality index

N/A

Animal not scored.

Lot 12 Cross Gavotte

ID: IE272344040268

Breed: Limousin

Sex: Male

DOB: 26-Sep-2011

Owner: Thomas Feehan - Cross Kilmeena Westport Co Mayo

Breeder:

Sire: Sympa
SYP

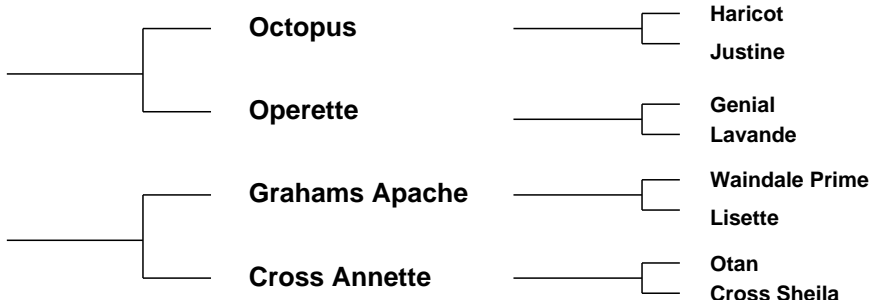

Star Rating (Within Limousin breed)	Economic Indexes	€uro value per progeny	Index Reliability	Star rating (across all beef breeds)
★★★	Maternal	€105	28% (Low)	★★★★☆
★★★★★	Terminal	€124	30% (Low)	★★★★★
	Dairy Beef			

Star Rating (Within Limousin breed)	Key profit traits	Index Value	Trait Reliability	Star rating (across all beef breeds)
Expected progeny performance				
	Calving difficulty (% 3 & 4) Breed ave: 4.75%,All breeds ave: 4.99%	+7.3%	33% (Low)	
★★	Docility (1-5 scale) Breed ave: -0.07,All breeds ave: -0.01	-0.1 scale	44% (Average)	★
★★★★★	Carcass weight (kg) Breed ave: 22.88kg,All breeds ave: 22.43kg	+33kg	34% (Low)	★★★★★
★★★★★	Carcass conformation (1-15 scale) Breed ave: 2.13,All breeds ave: 1.91	+2.51 scale	29% (Low)	★★★★★

Expected daughter breeding performance				
	Daughter calving diff (% 3 & 4) Breed ave: 4.65%,All breeds ave: 5.19%	+5.1%	21% (Low)	
★★★★★	Daughter Milk (kg) Breed ave: -0.28kg,All breeds ave: 0.49kg	+2.1kg	26% (Low)	★★★
★	Daughter calving interval (days) Breed ave: 1.58days,All breeds ave: -0.02days	+3.75days	24% (Low)	★

Additional Information:

Sympa bull out of Grahams Apaches dam. Easy calving on both sides together with milk on both sides.

Linear composites	Value	Reliability
Muscle	127	46%
Skeletal	128	43%
Function	111	25%

Herd data quality index

N/A

Animal scored. Linear scores and weaning weights in evaluations

Lot 13 Coolrain Goliath

ID: IE221153570330

Breed: Limousin

Sex: Male

DOB: 02-Oct-2011

Owner: Gearoid & Padraic Kennedy - Derryduff Coolrain Portlaoise Co Laois

Breeder:

Sire: Ballyfin Engine Et
IE221054940563

Sympa

Octopus

Operette

Ballyfin Croi (Et)

Samy

Ardlea Violet 2

Dam: Coolrain Dainty
IE221153520227

Milbrook Tanko

Mas Du Clo

Milbrook Monique Et

Milbrook Red Head

Ferry

Milbrook Lorraine Et

Star Rating (Within Limousin breed)	Economic Indexes	€uro value per progeny	Index Reliability	Star rating (across all beef breeds)
★★★	Maternal	€69	17% (V Low)	★★★
★★★★★	Terminal	€114	19% (V Low)	★★★★★
	Dairy Beef			

Star Rating (Within Limousin breed)	Key profit traits	Index Value	Trait Reliability	Star rating (across all beef breeds)
Expected progeny performance				
	Calving difficulty (% 3 & 4) Breed ave: 4.75%,All breeds ave: 4.99%	+6.3%	24% (Low)	
★★★★★	Docility (1-5 scale) Breed ave: -0.07,All breeds ave: -0.01	-0.04 scale	24% (Low)	★★
★★★★★	Carcass weight (kg) Breed ave: 22.88kg,All breeds ave: 22.43kg	+28.5kg	20% (Low)	★★★★
★★★★★	Carcass conformation (1-15 scale) Breed ave: 2.13,All breeds ave: 1.91	+2.38 scale	16% (V Low)	★★★★★

Expected daughter breeding performance				
	Daughter calving diff (% 3 & 4) Breed ave: 4.65%,All breeds ave: 5.19%	+4%	13% (V Low)	
★	Daughter Milk (kg) Breed ave: -0.28kg,All breeds ave: 0.49kg	-3.6kg	15% (V Low)	★★
★	Daughter calving interval (days) Breed ave: 1.58days,All breeds ave: -0.02days	+3.59days	14% (V Low)	★

Additional Information:

Heifers calf by junior herd sire at Coolrain Limousin - Ballyfin Engine.
Grandmother ex Milbrook herd and 1st prizewinner at Roscrea Premier
Sale. Easily calved.

Linear composites	Value	Reliability
Muscle	124	26%
Skeletal	129	24%
Function	118	14%

Herd data quality index

N/A

Animal not scored.

Lot 14 Loughbelle Goliath

ID: IE291660320087

Breed: Limousin

Sex: Male

DOB: 17-Oct-2011

Owner: Barry Duffy - Mullaghboy Ture Clones, Co Monaghan

Breeder:

Sire: Arita - Ben
FL21

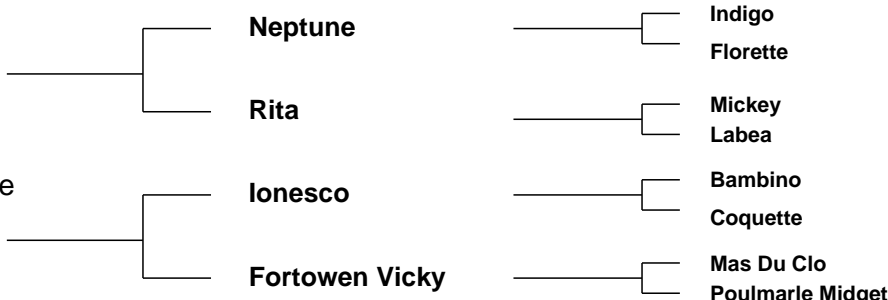

Star Rating (Within Limousin breed)	Economic Indexes	€uro value per progeny	Index Reliability	Star rating (across all beef breeds)
★★★	Maternal	€105	30% (Low)	★★★★☆
★★☆	Terminal	€98	32% (Low)	★★★
	Dairy Beef			

Star Rating (Within Limousin breed)	Key profit traits	Index Value	Trait Reliability	Star rating (across all beef breeds)
Expected progeny performance				
	Calving difficulty (% 3 & 4) Breed ave: 4.75%,All breeds ave: 4.99%	+5.8%	36% (Low)	
★★	Docility (1-5 scale) Breed ave: -0.07,All breeds ave: -0.01	-0.1 scale	46% (Average)	★
★★	Carcass weight (kg) Breed ave: 22.88kg,All breeds ave: 22.43kg	+21kg	35% (Low)	★★★☆☆
★★★★	Carcass conformation (1-15 scale) Breed ave: 2.13,All breeds ave: 1.91	+2.17 scale	31% (Low)	★★★★★☆☆

Expected daughter breeding performance				
	Daughter calving diff (% 3 & 4) Breed ave: 4.65%,All breeds ave: 5.19%	+2.9%	23% (Low)	
★	Daughter Milk (kg) Breed ave: -0.28kg,All breeds ave: 0.49kg	-6.6kg	27% (Low)	★
★★★★★	Daughter calving interval (days) Breed ave: 1.58days,All breeds ave: -0.02days	-2.11days	23% (Low)	★★★★★☆☆

Additional Information:

Extremely quiet out of a very milky dam. Fertility tested.

Linear composites	Value	Reliability
Muscle	109	44%
Skeletal	100	42%
Function	109	24%

Herd data quality index

N/A

Animal scored. Linear scores and weaning weights in evaluations

Lot 15 Drumheckna George 2

ID: IE121419390272

Breed: Limousin

Sex: Male

DOB: 22-Oct-2011

Owner: Stanley Scott - Drumheckna Cavan Co Cavan

Breeder:

Sire: Sympa
SYP

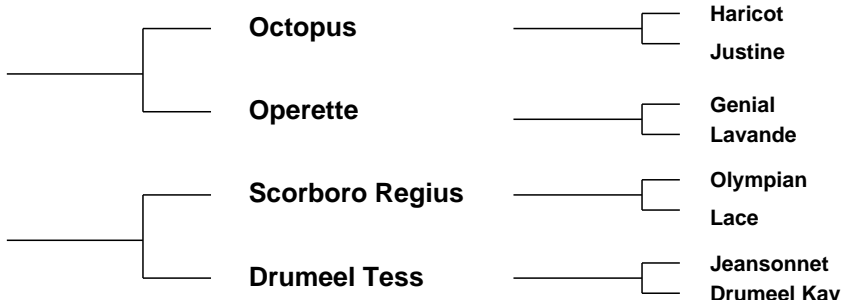

Star Rating (Within Limousin breed)	Economic Indexes	€uro value per progeny	Index Reliability	Star rating (across all beef breeds)
★★★★★	Maternal	€188	29% (Low)	★★★★★
★★★★★	Terminal	€137	31% (Low)	★★★★★
	Dairy Beef			

Star Rating (Within Limousin breed)	Key profit traits	Index Value	Trait Reliability	Star rating (across all beef breeds)
Expected progeny performance				
	Calving difficulty (% 3 & 4) Breed ave: 4.75%,All breeds ave: 4.99%	+4.2%	34% (Low)	
★★★★★	Docility (1-5 scale) Breed ave: -0.07,All breeds ave: -0.01	-0.01 scale	43% (Average)	★★★
★★★★★	Carcass weight (kg) Breed ave: 22.88kg,All breeds ave: 22.43kg	+31kg	35% (Low)	★★★★★
★★★★★	Carcass conformation (1-15 scale) Breed ave: 2.13,All breeds ave: 1.91	+2.46 scale	30% (Low)	★★★★★

Expected daughter breeding performance				
	Daughter calving diff (% 3 & 4) Breed ave: 4.65%,All breeds ave: 5.19%	+4.4%	23% (Low)	
★★★★★	Daughter Milk (kg) Breed ave: -0.28kg,All breeds ave: 0.49kg	+1.4kg	27% (Low)	★★★
★★★★★	Daughter calving interval (days) Breed ave: 1.58days,All breeds ave: -0.02days	+1.13days	21% (Low)	★★

Additional Information:

Linear composites	Value	Reliability
Muscle	118	47%
Skeletal	122	44%
Function	105	26%

Herd data quality index

N/A

Animal scored. Linear scores and weaning weights in evaluations

Lot 16 Monagh Golfeur

ID: IE221155230409

Breed: Limousin

Sex: Male

DOB: 29-Oct-2011

Owner: Nigel Peavoy - Longmeadow Shannon Road Mountrath Co Laois

Breeder:

Sire: Vison
VZN

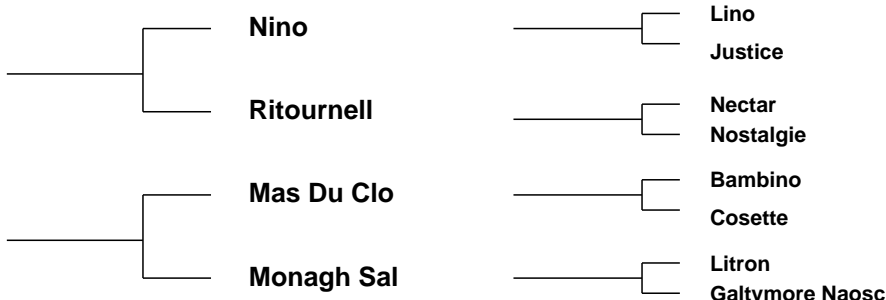

Star Rating (Within Limousin breed)	Economic Indexes	€uro value per progeny	Index Reliability	Star rating (across all beef breeds)
★★★	Maternal	€73	29% (Low)	★★★
★★★★★	Terminal	€109	31% (Low)	★★★★★
	Dairy Beef			

Star Rating (Within Limousin breed)	Key profit traits	Index Value	Trait Reliability	Star rating (across all beef breeds)
Expected progeny performance				
	Calving difficulty (% 3 & 4) Breed ave: 4.75%,All breeds ave: 4.99%	+7.3%	35% (Low)	
★★	Docility (1-5 scale) Breed ave: -0.07,All breeds ave: -0.01	-0.1 scale	56% (Average)	★
★★★★★	Carcass weight (kg) Breed ave: 22.88kg,All breeds ave: 22.43kg	+28kg	34% (Low)	★★★★★
★★★★★	Carcass conformation (1-15 scale) Breed ave: 2.13,All breeds ave: 1.91	+2.35 scale	30% (Low)	★★★★★

Expected daughter breeding performance				
	Daughter calving diff (% 3 & 4) Breed ave: 4.65%,All breeds ave: 5.19%	+4.1%	18% (V Low)	
★★★★★	Daughter Milk (kg) Breed ave: -0.28kg,All breeds ave: 0.49kg	+4.2kg	22% (Low)	★★★★★
★	Daughter calving interval (days) Breed ave: 1.58days,All breeds ave: -0.02days	+4.19days	24% (Low)	★

Additional Information:

Golfeur displays excellent carcass qualities with exceptional width. Heifers calf, calved unassisted. Fertility tested and has served cows.

Linear composites	Value	Reliability
Muscle	117	44%
Skeletal	113	42%
Function	108	24%

Herd data quality index

N/A

Animal scored. Linear scores and weaning weights in evaluations

Lot 17 Drumheckna Gary

ID: IE121419340276

Breed: Limousin

Sex: Male

DOB: 31-Oct-2011

Owner: Stanley Scott - Drumheckna Cavan Co Cavan

Breeder:

Sire: Bolide
S983

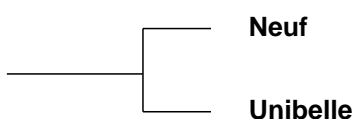

Cassis
Jungle

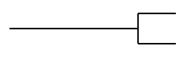

Ionesco
Rebelle

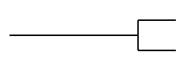

Dam: Carwin Darling
IE121133350218

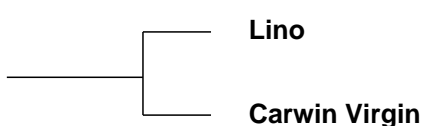

Galopin
Allumette

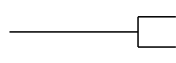

Roundhill Saturn Et
Luttrelstown Immortal

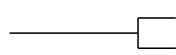

Star Rating (Within Limousin breed)	Economic Indexes	€uro value per progeny	Index Reliability	Star rating (across all beef breeds)
★★★	Maternal	€91	21% (Low)	★★★
★★★★	Terminal	€112	23% (Low)	★★★★★
	Dairy Beef			

Star Rating (Within Limousin breed)	Key profit traits	Index Value	Trait Reliability	Star rating (across all beef breeds)
Expected progeny performance				
	Calving difficulty (% 3 & 4) Breed ave: 4.75%,All breeds ave: 4.99%	+5%	28% (Low)	
★	Docility (1-5 scale) Breed ave: -0.07,All breeds ave: -0.01	-0.24 scale	41% (Average)	★
★★★★	Carcass weight (kg) Breed ave: 22.88kg,All breeds ave: 22.43kg	+26kg	26% (Low)	★★★★★
★★★★★	Carcass conformation (1-15 scale) Breed ave: 2.13,All breeds ave: 1.91	+2.22 scale	19% (V Low)	★★★★★

Expected daughter breeding performance				
	Daughter calving diff (% 3 & 4) Breed ave: 4.65%,All breeds ave: 5.19%	+4.3%	13% (V Low)	
★★★★★	Daughter Milk (kg) Breed ave: -0.28kg,All breeds ave: 0.49kg	+0.4kg	20% (Low)	★★★
★★★★★	Daughter calving interval (days) Breed ave: 1.58days,All breeds ave: -0.02days	+1.01days	14% (V Low)	★★

Additional Information:

Linear composites	Value	Reliability
Muscle	120	44%
Skeletal	107	40%
Function	99	16%

Herd data quality index

N/A

Animal scored. Linear scores and weaning weights in evaluations

Lot 18 Carnacon Giuseppe

ID: IE271275280490

Breed: Limousin

Sex: Male

DOB: 31-Oct-2011

Owner: Eugene Gerard Whyte - Carnacon Ballyglass Claremorris Co Mayo

Breeder:

Sire: Navarin
NVI

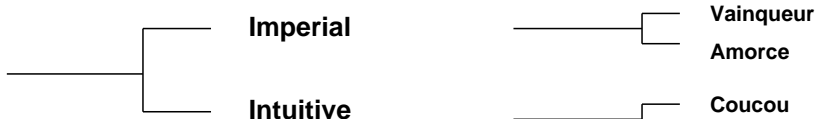

Dam: Carnacon Davina
IE271275270358



Vainqueur
Amorce

Coucou
Dorure

Nestor
Melodie

Malibu
Carrantulla Tulip

Star Rating (Within Limousin breed)	Economic Indexes	€uro value per progeny	Index Reliability	Star rating (across all beef breeds)
★★★☆☆	Maternal	€87	32% (Low)	★★★☆☆
★★★☆☆	Terminal	€100	32% (Low)	★★★☆☆
	Dairy Beef			

Star Rating (Within Limousin breed)	Key profit traits	Index Value	Trait Reliability	Star rating (across all beef breeds)
Expected progeny performance				
	Calving difficulty (% 3 & 4) Breed ave: 4.75%,All breeds ave: 4.99%	+5.7%	34% (Low)	
★★★★★☆☆	Docility (1-5 scale) Breed ave: -0.07,All breeds ave: -0.01	-0.05 scale	46% (Average)	★★★☆☆
★★★★★☆☆	Carcass weight (kg) Breed ave: 22.88kg,All breeds ave: 22.43kg	+23kg	36% (Low)	★★★☆☆
★★★★★☆☆	Carcass conformation (1-15 scale) Breed ave: 2.13,All breeds ave: 1.91	+2.2 scale	32% (Low)	★★★★★☆☆

Expected daughter breeding performance				
	Daughter calving diff (% 3 & 4) Breed ave: 4.65%,All breeds ave: 5.19%	+4.7%	29% (Low)	
★★★★★☆☆	Daughter Milk (kg) Breed ave: -0.28kg,All breeds ave: 0.49kg	+2kg	30% (Low)	★★★☆☆
★☆☆☆☆	Daughter calving interval (days) Breed ave: 1.58days,All breeds ave: -0.02days	+4.4days	31% (Low)	★☆☆☆☆

Additional Information:

Linear composites	Value	Reliability
Muscle	112	45%
Skeletal	98	42%
Function	104	27%

Herd data quality index

N/A

Animal scored. Linear scores and weaning weights in evaluations

Lot 19 Culategle Glen

ID: IE251079620333

Breed: Limousin

Sex: Male

DOB: 01-Nov-2011

Owner: Patrick Flood - Greenhall Newtowncashel Co Longford

Breeder:

Sire: Powerful E077
IE121704040077

Ampertaine
Abracadabra

Sympa
Ampertaine Penny

Ballyfin Universe Et

Mas Du Clo
Ballyfin Sabrina Et

Dam: Powerful Erin
IE121704070071

Cloughhead Lord

Heros
Favourite

Corlismore Victoria

Shire Milton
Birchall Irene

Star Rating (Within Limousin breed)	Economic Indexes	€uro value per progeny	Index Reliability	Star rating (across all beef breeds)
★★★	Maternal	€104	18% (V Low)	★★★★☆
★★★	Terminal	€105	20% (Low)	★★★★★
	Dairy Beef			

Star Rating (Within Limousin breed)	Key profit traits	Index Value	Trait Reliability	Star rating (across all beef breeds)
Expected progeny performance				
	Calving difficulty (% 3 & 4) Breed ave: 4.75%,All breeds ave: 4.99%	+6.3%	25% (Low)	
★★★★☆	Docility (1-5 scale) Breed ave: -0.07,All breeds ave: -0.01	-0.05 scale	26% (Low)	★★★
★★★★★☆☆	Carcass weight (kg) Breed ave: 22.88kg,All breeds ave: 22.43kg	+27kg	23% (Low)	★★★★★☆☆
★★★★★☆☆	Carcass conformation (1-15 scale) Breed ave: 2.13,All breeds ave: 1.91	+2.32 scale	17% (V Low)	★★★★★☆☆

Expected daughter breeding performance				
	Daughter calving diff (% 3 & 4) Breed ave: 4.65%,All breeds ave: 5.19%	+5%	12% (V Low)	
★★★★★☆☆	Daughter Milk (kg) Breed ave: -0.28kg,All breeds ave: 0.49kg	+2.2kg	15% (V Low)	★★★★★
★★★	Daughter calving interval (days) Breed ave: 1.58days,All breeds ave: -0.02days	+2.18days	16% (V Low)	★★★☆☆

Additional Information:

Good long muscular bull.

Linear composites	Value	Reliability
Muscle	121	37%
Skeletal	116	34%
Function	114	12%

Herd data quality index

N/A

Animal scored. Linear scores and weaning weights in evaluations

Lot 20 Ballydreen Gold

ID: IE121134490664

Breed: Limousin

Sex: Male

DOB: 01-Nov-2011

Owner: Wesley Kellett - Fartadreen Bailieborough Co Cavan

Breeder:

Sire: Queenshead Altea
S593

Greensons Gigolo

Titan
Surprise

Ryedale Parfait

Ronick Iceman
Gavotte

Dam: Ballydreen Davina
IE121134480531

Milbrook Tanko

Mas Du Clo
Milbrook Monique Et

Manor Ursula

Interim
Manor Ruby

Star Rating (Within Limousin breed)	Economic Indexes	€uro value per progeny	Index Reliability	Star rating (across all beef breeds)
★★★★★	Maternal	€156	27% (Low)	★★★★★
★★★★★	Terminal	€129	30% (Low)	★★★★★
	Dairy Beef			

Star Rating (Within Limousin breed)	Key profit traits	Index Value	Trait Reliability	Star rating (across all beef breeds)
Expected progeny performance				
	Calving difficulty (% 3 & 4) Breed ave: 4.75%,All breeds ave: 4.99%	+4.4%	34% (Low)	
★★★★★	Docility (1-5 scale) Breed ave: -0.07,All breeds ave: -0.01	0 scale	46% (Average)	★★★
★★★★★	Carcass weight (kg) Breed ave: 22.88kg,All breeds ave: 22.43kg	+32kg	32% (Low)	★★★★★
★★★★★	Carcass conformation (1-15 scale) Breed ave: 2.13,All breeds ave: 1.91	+2.46 scale	29% (Low)	★★★★★

Expected daughter breeding performance				
	Daughter calving diff (% 3 & 4) Breed ave: 4.65%,All breeds ave: 5.19%	+5.4%	17% (V Low)	
★★★★★	Daughter Milk (kg) Breed ave: -0.28kg,All breeds ave: 0.49kg	+0.6kg	26% (Low)	★★★
★	Daughter calving interval (days) Breed ave: 1.58days,All breeds ave: -0.02days	+3.24days	19% (V Low)	★

Additional Information:

Linear composites	Value	Reliability
Muscle	122	50%
Skeletal	102	46%
Function	89	23%

Herd data quality index

N/A

Animal scored. Linear scores and weaning weights in evaluations

Lot 21 Sarsfield Gerry

ID: IE241032650016

Breed: Limousin

Sex: Male

DOB: 02-Nov-2011

Owner: Matt Ryan - Carrickview Barna Pallasgreen Co Limerick

Breeder:

Sire: Mas Du Clo
MUC

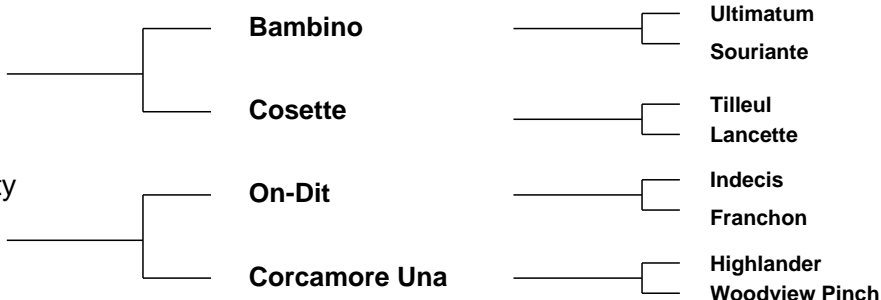

Star Rating (Within Limousin breed)	Economic Indexes	€uro value per progeny	Index Reliability	Star rating (across all beef breeds)
★★★★☆	Maternal	€111	31% (Low)	★★★★☆
★★★★★	Terminal	€119	31% (Low)	★★★★★
	Dairy Beef			

Star Rating (Within Limousin breed)	Key profit traits	Index Value	Trait Reliability	Star rating (across all beef breeds)
Expected progeny performance				
	Calving difficulty (% 3 & 4) Breed ave: 4.75%,All breeds ave: 4.99%	+6.2%	29% (Low)	
★★★☆☆	Docility (1-5 scale) Breed ave: -0.07,All breeds ave: -0.01	-0.09 scale	40% (Average)	★★★☆☆
★★★★★☆☆	Carcass weight (kg) Breed ave: 22.88kg,All breeds ave: 22.43kg	+28kg	35% (Low)	★★★★★☆☆
★★★★★☆☆	Carcass conformation (1-15 scale) Breed ave: 2.13,All breeds ave: 1.91	+2.44 scale	31% (Low)	★★★★★☆☆

Expected daughter breeding performance				
	Daughter calving diff (% 3 & 4) Breed ave: 4.65%,All breeds ave: 5.19%	+4.8%	27% (Low)	
★★★★★☆☆	Daughter Milk (kg) Breed ave: -0.28kg,All breeds ave: 0.49kg	+1.9kg	31% (Low)	★★★★★☆☆
★☆☆☆☆	Daughter calving interval (days) Breed ave: 1.58days,All breeds ave: -0.02days	+3.45days	29% (Low)	★☆☆☆☆

Additional Information:

Linear composites	Value	Reliability
Muscle	124	44%
Skeletal	122	41%
Function	112	28%

Herd data quality index

N/A

Animal scored. Linear scores and weaning weights in evaluations

Lot 22 Ballymagirl Galant

ID: IE121087720399

Breed: Limousin

Twin to Female

Sex: Male

DOB: 04-Nov-2011

Owner: Leslie Hewson - Ballymagirl Garadice Carrick-On-Shannon Co Leitrim

Breeder:

Sire: Fieldson Alf
S511

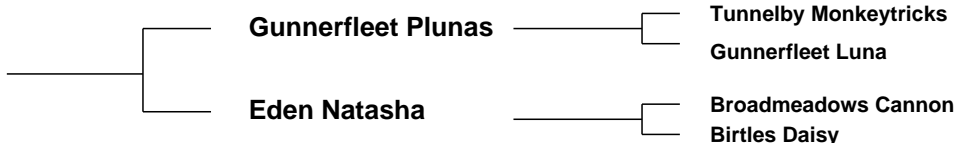

Dam: Ballyhugh Carol
IE121007090221



Star Rating (Within Limousin breed)	Economic Indexes	€uro value per progeny	Index Reliability	Star rating (across all beef breeds)
★★★★★	Maternal	€168	27% (Low)	★★★★★☆
★★★★★	Terminal	€111	28% (Low)	★★★★★☆
	Dairy Beef			

Star Rating (Within Limousin breed)	Key profit traits	Index Value	Trait Reliability	Star rating (across all beef breeds)
Expected progeny performance				
	Calving difficulty (% 3 & 4) Breed ave: 4.75%,All breeds ave: 4.99%	+6.5%	30% (Low)	
★★★★★	Docility (1-5 scale) Breed ave: -0.07,All breeds ave: -0.01	0.19 scale	50% (Average)	★★★★★
★★★★★☆	Carcass weight (kg) Breed ave: 22.88kg,All breeds ave: 22.43kg	+27kg	29% (Low)	★★★★★☆
★★★★★	Carcass conformation (1-15 scale) Breed ave: 2.13,All breeds ave: 1.91	+2.49 scale	28% (Low)	★★★★★

Expected daughter breeding performance				
	Daughter calving diff (% 3 & 4) Breed ave: 4.65%,All breeds ave: 5.19%	+6%	20% (Low)	
★★★★★	Daughter Milk (kg) Breed ave: -0.28kg,All breeds ave: 0.49kg	+4.2kg	26% (Low)	★★★★★☆
★★★	Daughter calving interval (days) Breed ave: 1.58days,All breeds ave: -0.02days	+2.43days	22% (Low)	★

Additional Information:

Very tall long clean bull, great top line, and docile. Cows have been scanned in calf to him. Easy fed working bull.

Linear composites	Value	Reliability
Muscle	123	43%
Skeletal	115	40%
Function	121	24%

Herd data quality index

N/A

Animal scored. Linear scores and weaning weights in evaluations

Lot 23 Derryguile Giggysy

ID: IE221254430200

Breed: Limousin

Sex: Male

DOB: 04-Nov-2011

Owner: James Coffey - Derryguile Mountmellick Co Laois

Breeder:

Sire: Castlevie Casino (Et)
CWI

Otan

Insecte

Jade

F040 G7

Na Claudus
Coureuse

Dam: Derryguile Catrina Et
IE221254410090

Pacha 08

Jacky

Magnesie

Raquette

Nickel

Havane

Star Rating (Within Limousin breed)	Economic Indexes	€uro value per progeny	Index Reliability	Star rating (across all beef breeds)
★★★★★	Maternal	€240	28% (Low)	★★★★★
★★★★☆	Terminal	€120	31% (Low)	★★★★★
	Dairy Beef			

Star Rating (Within Limousin breed)	Key profit traits	Index Value	Trait Reliability	Star rating (across all beef breeds)
Expected progeny performance				
	Calving difficulty (% 3 & 4) Breed ave: 4.75%,All breeds ave: 4.99%	+5.7%	29% (Low)	
★★★★☆	Docility (1-5 scale) Breed ave: -0.07,All breeds ave: -0.01	-0.05 scale	46% (Average)	★★
★★★★★	Carcass weight (kg) Breed ave: 22.88kg,All breeds ave: 22.43kg	+33kg	36% (Low)	★★★★★
★★☆	Carcass conformation (1-15 scale) Breed ave: 2.13,All breeds ave: 1.91	+2.02 scale	33% (Low)	★★★★☆

Expected daughter breeding performance				
	Daughter calving diff (% 3 & 4) Breed ave: 4.65%,All breeds ave: 5.19%	+3.7%	20% (Low)	
★★★★★	Daughter Milk (kg) Breed ave: -0.28kg,All breeds ave: 0.49kg	+10.7kg	26% (Low)	★★★★★
★★★★★	Daughter calving interval (days) Breed ave: 1.58days,All breeds ave: -0.02days	-2.23days	23% (Low)	★★★★☆

Additional Information:

A very long well muscled docile bull from the very fertile All Ireland Champion Raquette cow family.

Linear composites	Value	Reliability
Muscle	106	51%
Skeletal	121	48%
Function	79	25%

Herd data quality index

N/A

Animal scored. Linear scores and weaning weights in evaluations

Lot 24 Brackhoney George

ID: IE272230660233

Breed: Limousin

Sex: Male

DOB: 10-Nov-2011

Owner: William Scanlon - Furmoyle Carrowniskey Westport Co Mayo

Breeder:

Sire: Ardlea Dan
ADX

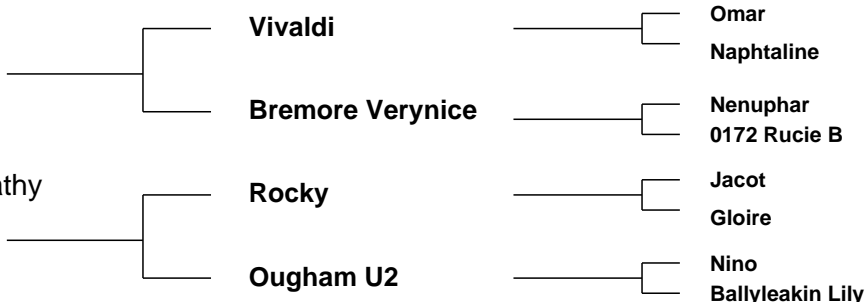

Star Rating (Within Limousin breed)	Economic Indexes	€uro value per progeny	Index Reliability	Star rating (across all beef breeds)
★★★	Maternal	€106	24% (Low)	★★★★☆
★★★★☆	Terminal	€110	26% (Low)	★★★★★
	Dairy Beef			

Star Rating (Within Limousin breed)	Key profit traits	Index Value	Trait Reliability	Star rating (across all beef breeds)
Expected progeny performance				
	Calving difficulty (% 3 & 4) Breed ave: 4.75%,All breeds ave: 4.99%	+6.9%	34% (Low)	
★★	Docility (1-5 scale) Breed ave: -0.07,All breeds ave: -0.01	-0.1 scale	45% (Average)	★
★★★★★	Carcass weight (kg) Breed ave: 22.88kg,All breeds ave: 22.43kg	+27kg	25% (Low)	★★★★☆
★★★★★	Carcass conformation (1-15 scale) Breed ave: 2.13,All breeds ave: 1.91	+2.42 scale	23% (Low)	★★★★★

Expected daughter breeding performance				
	Daughter calving diff (% 3 & 4) Breed ave: 4.65%,All breeds ave: 5.19%	+4.3%	13% (V Low)	
★★★★★	Daughter Milk (kg) Breed ave: -0.28kg,All breeds ave: 0.49kg	+3.6kg	19% (V Low)	★★★★☆
★★★★☆	Daughter calving interval (days) Breed ave: 1.58days,All breeds ave: -0.02days	+1.14days	19% (V Low)	★★

Additional Information:

Linear composites	Value	Reliability
Muscle	112	30%
Skeletal	106	29%
Function	98	22%

Herd data quality index

N/A

Animal scored. Linear scores and weaning weights in evaluations

Lot 25 Rathlee Gabie

ID: IE321503520470

Breed: Limousin

Sex: Male

DOB: 17-Nov-2011

Owner: Daniel Kirby - Castletown Easkey Co Sligo

Breeder:

Sire: Haltcliffe Dancer
HCF

Sympa

Octopus

Operette

Cloughhead
Romany

Oasis
Cloughhead Novelty

Dam: Rathlee Alma
IE321503510338

Dauphin

Romeo

Ombrette

Milbrook Leonie Et

Don Juan

Milbrook Duchess

Star Rating (Within Limousin breed)	Economic Indexes	€uro value per progeny	Index Reliability	Star rating (across all beef breeds)
★★★	Maternal	€101	25% (Low)	★★★
★★★★★	Terminal	€116	27% (Low)	★★★★★
	Dairy Beef			

Star Rating (Within Limousin breed)	Key profit traits	Index Value	Trait Reliability	Star rating (across all beef breeds)
Expected progeny performance				
	Calving difficulty (% 3 & 4) Breed ave: 4.75%,All breeds ave: 4.99%	+6.6%	37% (Low)	
★★★★★	Docility (1-5 scale) Breed ave: -0.07,All breeds ave: -0.01	0 scale	45% (Average)	★★★
★★★★★	Carcass weight (kg) Breed ave: 22.88kg,All breeds ave: 22.43kg	+29kg	27% (Low)	★★★★★
★★★★★	Carcass conformation (1-15 scale) Breed ave: 2.13,All breeds ave: 1.91	+2.34 scale	20% (Low)	★★★★★

Expected daughter breeding performance				
	Daughter calving diff (% 3 & 4) Breed ave: 4.65%,All breeds ave: 5.19%	+4%	15% (V Low)	
★★	Daughter Milk (kg) Breed ave: -0.28kg,All breeds ave: 0.49kg	-1.6kg	22% (Low)	★★
★	Daughter calving interval (days) Breed ave: 1.58days,All breeds ave: -0.02days	+3.13days	17% (V Low)	★

Additional Information:

Linear composites	Value	Reliability
Muscle	117	44%
Skeletal	108	41%
Function	114	21%

Herd data quality index

N/A

Animal scored. Linear scores and weaning weights in evaluations

Lot 26 Loughan Limousins Gaylord

ID: IE121209340116

Breed: Limousin

Sex: Male

DOB: 17-Nov-2011

Owner: Charles Doughty - Crossbane Mullagh Co Cavan

Breeder:

Sire: Ionesco
ION

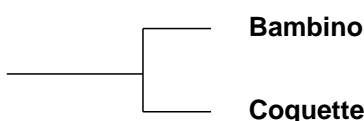

Riquet

Pepee

Uccle
Laureate

Dam: Loughan Limousins Esther
IE121209380094

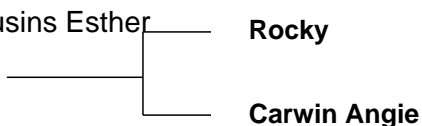

Jacot
Gloire

Roundhill Saturn Et
Carwin Pulse

Star Rating (Within Limousin breed)	Economic Indexes	€uro value per progeny	Index Reliability	Star rating (across all beef breeds)
★★★	Maternal	€74	31% (Low)	★★★
★★★★★	Terminal	€121	32% (Low)	★★★★★
	Dairy Beef			

Star Rating (Within Limousin breed)	Key profit traits	Index Value	Trait Reliability	Star rating (across all beef breeds)
Expected progeny performance				
	Calving difficulty (% 3 & 4) Breed ave: 4.75%,All breeds ave: 4.99%	+6.8%	34% (Low)	
★★★★★	Docility (1-5 scale) Breed ave: -0.07,All breeds ave: -0.01	-0.01 scale	46% (Average)	★★★
★★★★★	Carcass weight (kg) Breed ave: 22.88kg,All breeds ave: 22.43kg	+29kg	35% (Low)	★★★★★
★★★★★	Carcass conformation (1-15 scale) Breed ave: 2.13,All breeds ave: 1.91	+2.48 scale	31% (Low)	★★★★★

Expected daughter breeding performance				
	Daughter calving diff (% 3 & 4) Breed ave: 4.65%,All breeds ave: 5.19%	+5.3%	26% (Low)	
★	Daughter Milk (kg) Breed ave: -0.28kg,All breeds ave: 0.49kg	-5.6kg	29% (Low)	★
★★★★★	Daughter calving interval (days) Breed ave: 1.58days,All breeds ave: -0.02days	+1.16days	26% (Low)	★★

Additional Information:

Very well muscled bull with great power. Very docile.

Linear composites	Value	Reliability
Muscle	122	44%
Skeletal	112	42%
Function	97	24%

Herd data quality index

N/A

Animal scored. Linear scores and weaning weights in evaluations

Lot 27 Aloor George

ID: IE311615510390

Breed: Limousin

Sex: Male

DOB: 19-Nov-2011

Owner: Patsy Creighton - Aughalour Loughglynn Castlerea Co Roscommon

Breeder:

Sire: Mas Du Clo
MUC

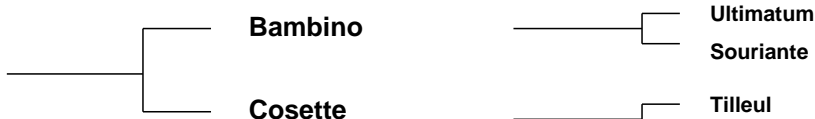

Ultimum
Souriante

Tilleul
Lancette

Dam: Aloor Tulipe
IE311615530186



Vaurien
Baline

Golfeur
Ballynerrin Hannah

Star Rating (Within Limousin breed)	Economic Indexes	€uro value per progeny	Index Reliability	Star rating (across all beef breeds)
★★	Maternal	€79	33% (Low)	★★★
★★★	Terminal	€105	34% (Low)	★★★★
	Dairy Beef			

Star Rating (Within Limousin breed)	Key profit traits	Index Value	Trait Reliability	Star rating (across all beef breeds)
Expected progeny performance				
	Calving difficulty (% 3 & 4) Breed ave: 4.75%,All breeds ave: 4.99%	+6.1%	36% (Low)	
★★★★★	Docility (1-5 scale) Breed ave: -0.07,All breeds ave: -0.01	0 scale	45% (Average)	★★★
★★★★★	Carcass weight (kg) Breed ave: 22.88kg,All breeds ave: 22.43kg	+24kg	36% (Low)	★★★
★★★★★	Carcass conformation (1-15 scale) Breed ave: 2.13,All breeds ave: 1.91	+2.31 scale	34% (Low)	★★★★★

Expected daughter breeding performance				
	Daughter calving diff (% 3 & 4) Breed ave: 4.65%,All breeds ave: 5.19%	+4.1%	31% (Low)	
★★★★★	Daughter Milk (kg) Breed ave: -0.28kg,All breeds ave: 0.49kg	+1kg	32% (Low)	★★★
★	Daughter calving interval (days) Breed ave: 1.58days,All breeds ave: -0.02days	+3.69days	31% (Low)	★

Additional Information:

Linear composites	Value	Reliability
Muscle	124	47%
Skeletal	107	45%
Function	121	29%

Herd data quality index

N/A

Animal scored. Linear scores and weaning weights in evaluations

Lot 28 Cnoc Rua Gigolo

ID: IE121757150001

Breed: Limousin

Sex: Male

DOB: 20-Nov-2011

Owner: Ciaran Smith - Mullinara Redhills Co Cavan

Breeder:

Sire: Queenshead Altea
S593

Greensons Gigolo

Titan
Surprise

Ryedale Parfait

Ronick Iceman
Gavotte

Dam: Carwin Equidor
IE121133340225

Roundhill Saturn Et

Ideal 23
Roundhill Meridian Et

Carwin Sniffer

Espoir
Carwin Joy

Star Rating (Within Limousin breed)	Economic Indexes	€uro value per progeny	Index Reliability	Star rating (across all beef breeds)
★★★★★★	Maternal	€161	23% (Low)	★★★★★
★★★★★★	Terminal	€139	24% (Low)	★★★★★★
	Dairy Beef			

Star Rating (Within Limousin breed)	Key profit traits	Index Value	Trait Reliability	Star rating (across all beef breeds)
Expected progeny performance				
	Calving difficulty (% 3 & 4) Breed ave: 4.75%,All breeds ave: 4.99%	+4.1%	28% (Low)	
★★★★★	Docility (1-5 scale) Breed ave: -0.07,All breeds ave: -0.01	-0.05 scale	32% (Low)	★★
★★★★★★	Carcass weight (kg) Breed ave: 22.88kg,All breeds ave: 22.43kg	+34kg	27% (Low)	★★★★★★
★★★★★★	Carcass conformation (1-15 scale) Breed ave: 2.13,All breeds ave: 1.91	+2.56 scale	25% (Low)	★★★★★★

Expected daughter breeding performance				
	Daughter calving diff (% 3 & 4) Breed ave: 4.65%,All breeds ave: 5.19%	+5.6%	15% (V Low)	
★★★★★	Daughter Milk (kg) Breed ave: -0.28kg,All breeds ave: 0.49kg	+2.1kg	21% (Low)	★★★
★	Daughter calving interval (days) Breed ave: 1.58days,All breeds ave: -0.02days	+4.31days	19% (V Low)	★

Additional Information:

Linear composites	Value	Reliability
Muscle	122	31%
Skeletal	111	30%
Function	77	19%

Herd data quality index

N/A

Animal scored. Linear scores and weaning weights in evaluations

Lot 29 Meelickaduff Google

ID: IE311703560209

Breed: Limousin

Sex: Male

DOB: 22-Nov-2011

Owner: Michael Hester - Meelickaduff Castlerea Co Roscommon

Breeder:

Sire: Nenuphar
NUP



Dam: Cavelands Ulta
IE271789790115



Star Rating (Within Limousin breed)	Economic Indexes	€uro value per progeny	Index Reliability	Star rating (across all beef breeds)
★★	Maternal	€83	33% (Low)	★★★
★★★★★	Terminal	€118	34% (Low)	★★★★★
	Dairy Beef			

Star Rating (Within Limousin breed)	Key profit traits	Index Value	Trait Reliability	Star rating (across all beef breeds)
Expected progeny performance				
	Calving difficulty (% 3 & 4) Breed ave: 4.75%,All breeds ave: 4.99%	+5%	36% (Low)	
★★★	Docility (1-5 scale) Breed ave: -0.07,All breeds ave: -0.01	-0.14 scale	46% (Average)	★
★★★★★	Carcass weight (kg) Breed ave: 22.88kg,All breeds ave: 22.43kg	+27kg	37% (Low)	★★★★★
★★★★★	Carcass conformation (1-15 scale) Breed ave: 2.13,All breeds ave: 1.91	+2.43 scale	33% (Low)	★★★★★

Expected daughter breeding performance				
	Daughter calving diff (% 3 & 4) Breed ave: 4.65%,All breeds ave: 5.19%	+4.4%	29% (Low)	
★★	Daughter Milk (kg) Breed ave: -0.28kg,All breeds ave: 0.49kg	-1.6kg	32% (Low)	★★
★★★	Daughter calving interval (days) Breed ave: 1.58days,All breeds ave: -0.02days	+2.63days	30% (Low)	★

Additional Information:

Linear composites	Value	Reliability
Muscle	114	45%
Skeletal	106	42%
Function	113	27%

Herd data quality index

N/A

Animal scored. Linear scores and weaning weights in evaluations

Lot 30 Riverdale Graeme

ID: IE121402040664

Breed: Limousin

Sex: Male

DOB: 23-Nov-2011

Owner: Basil Bothwell - Dereskit Killeshandra Co Cavan

Breeder:

Sire: Haltcliffe Dancer
HCF

Sympa

Octopus

Operette

Cloughhead
Romany

Oasis
Cloughhead Novelty

Dam: Gortmacall Dodo
IE161812880331

Lino

Galopin

Allumette

Gortmacall Alaska

Rocky

Gortmacall Sue

Star Rating (Within Limousin breed)	Economic Indexes	€uro value per progeny	Index Reliability	Star rating (across all beef breeds)
★★★★★	Maternal	€136	24% (Low)	★★★★
★★★★★	Terminal	€128	26% (Low)	★★★★★
	Dairy Beef			

Star Rating (Within Limousin breed)	Key profit traits	Index Value	Trait Reliability	Star rating (across all beef breeds)
Expected progeny performance				
	Calving difficulty (% 3 & 4) Breed ave: 4.75%,All breeds ave: 4.99%	+6.2%	33% (Low)	
★★★★★	Docility (1-5 scale) Breed ave: -0.07,All breeds ave: -0.01	-0.02 scale	45% (Average)	★★★
★★★★★	Carcass weight (kg) Breed ave: 22.88kg,All breeds ave: 22.43kg	+31kg	28% (Low)	★★★★★
★★★★★	Carcass conformation (1-15 scale) Breed ave: 2.13,All breeds ave: 1.91	+2.51 scale	21% (Low)	★★★★★

Expected daughter breeding performance				
	Daughter calving diff (% 3 & 4) Breed ave: 4.65%,All breeds ave: 5.19%	+3.8%	13% (V Low)	
★★	Daughter Milk (kg) Breed ave: -0.28kg,All breeds ave: 0.49kg	-2.1kg	20% (Low)	★★
★★★	Daughter calving interval (days) Breed ave: 1.58days,All breeds ave: -0.02days	+1.44days	19% (V Low)	★★

Additional Information:

Very nice son of Dancer and out of a very good breeding cow.

Linear composites	Value	Reliability
Muscle	125	47%
Skeletal	107	44%
Function	106	22%

Herd data quality index

N/A

Animal scored. Linear scores and weaning weights in evaluations

Lot 31 Millburn Glamour

ID: IE181698360670

Breed: Limousin

Sex: Male

DOB: 26-Nov-2011

Owner: Richard&Eithne O'Beirn - Ardour Cloghans Hill Tuam Co Galway

Breeder:

Sire: Fieldson Alfy
S511

Gunnerfleet Plunas

Tunnelby Monkeytricks

Gunnerfleet Luna

Eden Natasha

Broadmeadows Cannon
Birtles Daisy

Dam: Kilcoan Renjee
IE131590830268

Festin

Chouchou

Attica

Nimena B

Ideal 23
Imete

Star Rating (Within Limousin breed)	Economic Indexes	€uro value per progeny	Index Reliability	Star rating (across all beef breeds)
★★★	Maternal	€87	30% (Low)	★★★
★★	Terminal	€94	33% (Low)	★★★
	Dairy Beef			

Star Rating (Within Limousin breed)	Key profit traits	Index Value	Trait Reliability	Star rating (across all beef breeds)
Expected progeny performance				
	Calving difficulty (% 3 & 4) Breed ave: 4.75%,All breeds ave: 4.99%	+5.4%	37% (Low)	
★★	Docility (1-5 scale) Breed ave: -0.07,All breeds ave: -0.01	-0.14 scale	57% (Average)	★
★★★	Carcass weight (kg) Breed ave: 22.88kg,All breeds ave: 22.43kg	+22kg	35% (Low)	★★★
★★★★★	Carcass conformation (1-15 scale) Breed ave: 2.13,All breeds ave: 1.91	+2.23 scale	29% (Low)	★★★★★

Expected daughter breeding performance				
	Daughter calving diff (% 3 & 4) Breed ave: 4.65%,All breeds ave: 5.19%	+6.1%	22% (Low)	
★★★	Daughter Milk (kg) Breed ave: -0.28kg,All breeds ave: 0.49kg	+0.1kg	30% (Low)	★★★
★★★★★	Daughter calving interval (days) Breed ave: 1.58days,All breeds ave: -0.02days	+0.45days	23% (Low)	★★★

Additional Information:

Linear composites	Value	Reliability
Muscle	114	51%
Skeletal	111	48%
Function	125	25%

Herd data quality index

N/A

Animal scored. Linear scores and weaning weights in evaluations

Lot 32 Ballydreen Gem

ID: IE121134440668

Breed: Limousin

Sex: Male

DOB: 01-Dec-2011

Owner: Wesley Kellett - Fartadreen Bailieborough Co Cavan

Breeder:

Sire: Netherhall Epic
NHL

Sympa

Octopus

Operette

Montgomery Vixon

Lasso

Montgomery Portia

Dam: Manor Ursula
IE281193610103

Interim

Begonia

Dinette

Manor Ruby

Dauphin

Manor Nessie

Star Rating (Within Limousin breed)	Economic Indexes	€uro value per progeny	Index Reliability	Star rating (across all beef breeds)
★★★★★	Maternal	€147	28% (Low)	★★★★★
★★★★★	Terminal	€124	32% (Low)	★★★★★
	Dairy Beef			

Star Rating (Within Limousin breed)	Key profit traits	Index Value	Trait Reliability	Star rating (across all beef breeds)
Expected progeny performance				
	Calving difficulty (% 3 & 4) Breed ave: 4.75%,All breeds ave: 4.99%	+6.2%	37% (Low)	
★★★★★	Docility (1-5 scale) Breed ave: -0.07,All breeds ave: -0.01	-0.05 scale	47% (Average)	★★
★★★★★	Carcass weight (kg) Breed ave: 22.88kg,All breeds ave: 22.43kg	+31kg	32% (Low)	★★★★★
★★★★★	Carcass conformation (1-15 scale) Breed ave: 2.13,All breeds ave: 1.91	+2.48 scale	29% (Low)	★★★★★

Expected daughter breeding performance				
	Daughter calving diff (% 3 & 4) Breed ave: 4.65%,All breeds ave: 5.19%	+4.8%	15% (V Low)	
★★★★★	Daughter Milk (kg) Breed ave: -0.28kg,All breeds ave: 0.49kg	+3kg	27% (Low)	★★★★★
★★★	Daughter calving interval (days) Breed ave: 1.58days,All breeds ave: -0.02days	+1.7days	16% (V Low)	★★

Additional Information:

Linear composites	Value	Reliability
Muscle	125	51%
Skeletal	113	47%
Function	89	23%

Herd data quality index

N/A

Animal scored. Linear scores and weaning weights in evaluations

Lot 33 Hudson Gilberr Et

ID: IE361050880162

Breed: Limousin

Sex: Male

DOB: 03-Dec-2011

Owner: Noel Fitzgerald - Hall Moate Co Westmeath

Breeder:

Sire: Bremore Volvo
IE171088810080

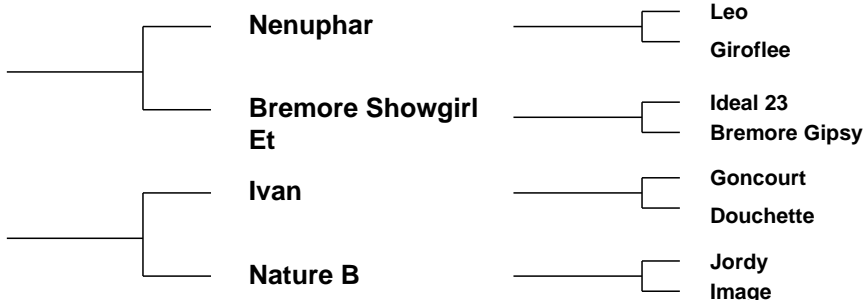

Dam: 0172 Rosae B.
FR8600130609

Star Rating (Within Limousin breed)	Economic Indexes	€uro value per progeny	Index Reliability	Star rating (across all beef breeds)
★★★★★	Maternal	€120	27% (Low)	★★★★★
★★★★★★	Terminal	€121	28% (Low)	★★★★★★
	Dairy Beef			

Star Rating (Within Limousin breed)	Key profit traits	Index Value	Trait Reliability	Star rating (across all beef breeds)
Expected progeny performance				
	Calving difficulty (% 3 & 4) Breed ave: 4.75%, All breeds ave: 4.99%	+3.75%	30% (Low)	
★★★	Docility (1-5 scale) Breed ave: -0.07, All breeds ave: -0.01	-0.13 scale	34% (Low)	★
★★★★★	Carcass weight (kg) Breed ave: 22.88kg, All breeds ave: 22.43kg	+28kg	31% (Low)	★★★★★
★★★	Carcass conformation (1-15 scale) Breed ave: 2.13, All breeds ave: 1.91	+2.02 scale	31% (Low)	★★★★★

Expected daughter breeding performance				
	Daughter calving diff (% 3 & 4) Breed ave: 4.65%, All breeds ave: 5.19%	+4.6%	23% (Low)	
★★★★★	Daughter Milk (kg) Breed ave: -0.28kg, All breeds ave: 0.49kg	+2.3kg	29% (Low)	★★★★★
★★★★★	Daughter calving interval (days) Breed ave: 1.58days, All breeds ave: -0.02days	+0.99days	21% (Low)	★★★

Additional Information:

Linear composites	Value	Reliability
Muscle	106	34%
Skeletal	113	33%
Function	99	17%

Herd data quality index

N/A

Animal not scored.

Lot 34 Clooncellan George 3

ID: IE311807960162

Breed: Limousin

Sex: Male

DOB: 11-Dec-2011

Owner: Ann Feeley - Clooncellan Ballymurray Roscommon Co Roscommon

Breeder:

Sire: Rocky
ROX



Dam: Whitechurch Catlin
IE341232320226

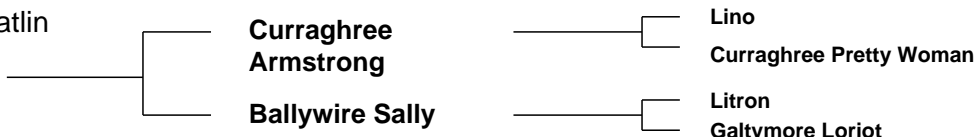

Star Rating (Within Limousin breed)	Economic Indexes	€uro value per progeny	Index Reliability	Star rating (across all beef breeds)
★★★	Maternal	€102	31% (Low)	★★★★☆
★★★★★	Terminal	€135	30% (Low)	★★★★★
	Dairy Beef			

Star Rating (Within Limousin breed)	Key profit traits	Index Value	Trait Reliability	Star rating (across all beef breeds)
Expected progeny performance				
	Calving difficulty (% 3 & 4) Breed ave: 4.75%,All breeds ave: 4.99%	+6.2%	32% (Low)	
★★★★★	Docility (1-5 scale) Breed ave: -0.07,All breeds ave: -0.01	0.05 scale	56% (Average)	★★★★★
★★★★★	Carcass weight (kg) Breed ave: 22.88kg,All breeds ave: 22.43kg	+36kg	31% (Low)	★★★★★
★★★★★	Carcass conformation (1-15 scale) Breed ave: 2.13,All breeds ave: 1.91	+2.47 scale	31% (Low)	★★★★★

Expected daughter breeding performance				
	Daughter calving diff (% 3 & 4) Breed ave: 4.65%,All breeds ave: 5.19%	+4.7%	28% (Low)	
★	Daughter Milk (kg) Breed ave: -0.28kg,All breeds ave: 0.49kg	-2.8kg	28% (Low)	★★
★★	Daughter calving interval (days) Breed ave: 1.58days,All breeds ave: -0.02days	+2.18days	30% (Low)	★★☆

Additional Information:

Fertility tested, has served. BVD and Lepto vaccinated.

Linear composites	Value	Reliability
Muscle	128	42%
Skeletal	113	40%
Function	82	27%

Herd data quality index

N/A

Animal scored. Linear scores and weaning weights in evaluations

Lot 35 Feughmaxwell Garry

ID: IE121136520521

Breed: Limousin

Sex: Male

DOB: 14-Dec-2011

Owner: Sean Brady - Feaughmaxwell Belturbet Co Cavan

Breeder:

Sire: Sympa
SYP

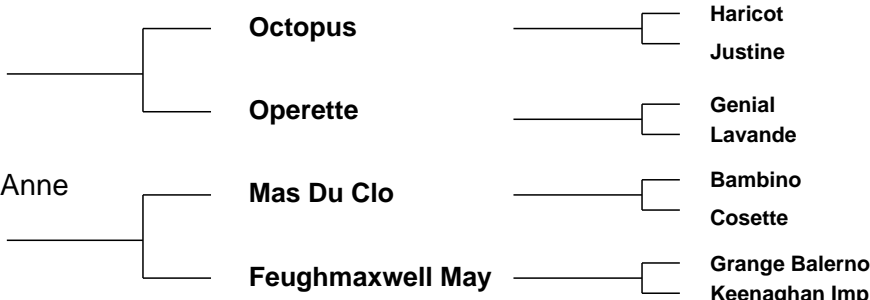

Star Rating (Within Limousin breed)	Economic Indexes	€uro value per progeny	Index Reliability	Star rating (across all beef breeds)
★★★★★	Maternal	€150	29% (Low)	★★★★★
★★★★★	Terminal	€139	31% (Low)	★★★★★
	Dairy Beef			

Star Rating (Within Limousin breed)	Key profit traits	Index Value	Trait Reliability	Star rating (across all beef breeds)
Expected progeny performance				
	Calving difficulty (% 3 & 4) Breed ave: 4.75%,All breeds ave: 4.99%	+5.1%	33% (Low)	
★★★★★	Docility (1-5 scale) Breed ave: -0.07,All breeds ave: -0.01	-0.02 scale	33% (Low)	★★★
★★★★★	Carcass weight (kg) Breed ave: 22.88kg,All breeds ave: 22.43kg	+33.5kg	32% (Low)	★★★★★
★★★★★	Carcass conformation (1-15 scale) Breed ave: 2.13,All breeds ave: 1.91	+2.56 scale	31% (Low)	★★★★★

Expected daughter breeding performance				
	Daughter calving diff (% 3 & 4) Breed ave: 4.65%,All breeds ave: 5.19%	+4.1%	24% (Low)	
★★★	Daughter Milk (kg) Breed ave: -0.28kg,All breeds ave: 0.49kg	+0kg	28% (Low)	★★★
★	Daughter calving interval (days) Breed ave: 1.58days,All breeds ave: -0.02days	+3.23days	24% (Low)	★

Additional Information:

Linear composites	Value	Reliability
Muscle	125	33%
Skeletal	124	32%
Function	117	29%

Herd data quality index
N/A

Animal not scored.

Lot 36 Corrakid Limousins Gilmour

ID: IE291695150006

Breed: Limousin

Sex: Male

DOB: 20-Dec-2011

Owner: Barry Dooley - Kidnaminscha Inniskeen Co Monaghan

Breeder:

Sire: Oxygene
FR1298171453

Janvier

Duvalier
Belladone

Isocele

Bandit
Devinette

Dam: Annadale Catherine
UK924451500745

Vainqueur

Imperial
Natte

Bellview Opulent

Grange Jabarit
Bellview Lavender

Star Rating (Within Limousin breed)	Economic Indexes	€uro value per progeny	Index Reliability	Star rating (across all beef breeds)
★★★★☆	Maternal	€107	10% (V Low)	★★★★☆
★	Terminal	€93	12% (V Low)	★★★
	Dairy Beef			

Star Rating (Within Limousin breed)	Key profit traits	Index Value	Trait Reliability	Star rating (across all beef breeds)
Expected progeny performance				
	Calving difficulty (% 3 & 4) Breed ave: 4.75%,All breeds ave: 4.99%	+5.9%	21% (Low)	
★★★★☆	Docility (1-5 scale) Breed ave: -0.07,All breeds ave: -0.01	-0.04 scale	9% (V Low)	★★
★★★☆☆	Carcass weight (kg) Breed ave: 22.88kg,All breeds ave: 22.43kg	+22kg	11% (V Low)	★★★☆☆
★	Carcass conformation (1-15 scale) Breed ave: 2.13,All breeds ave: 1.91	+1.94 scale	9% (V Low)	★★★

Expected daughter breeding performance				
	Daughter calving diff (% 3 & 4) Breed ave: 4.65%,All breeds ave: 5.19%	+5.2%	10% (V Low)	
★★★☆☆	Daughter Milk (kg) Breed ave: -0.28kg,All breeds ave: 0.49kg	-0.4kg	9% (V Low)	★★★☆☆
★★★★★★	Daughter calving interval (days) Breed ave: 1.58days,All breeds ave: -0.02days	-0.5days	6% (V Low)	★★★

Additional Information:

Nice young sweet muscley bull and is very docile.

Linear composites	Value	Reliability
Muscle	107	11%
Skeletal	111	10%
Function	94	3%

Herd data quality index

N/A

Animal scored. Linear scores and weaning weights in evaluations

Lot 37 Lough Conn Guevara

ID: IE271618610192

Breed: Limousin

Sex: Male

DOB: 21-Dec-2011

Owner: Richard Hegerty - Lecarrow Lahardaune Ballina Co Mayo

Breeder:

Sire: Cloughhead Umpire
UPI

Petunia

Malibu

Gatine

Gascogne

Espagnol

Bavette

Dam: Ovaun Ellen
IE311410330151

Wilodge Vantastic

Wilodge Tonka

Ravenelle

Ovaun Barbara

Grahams Unbeatable

Bishopland Ulrika

Star Rating (Within Limousin breed)	Economic Indexes	€uro value per progeny	Index Reliability	Star rating (across all beef breeds)
★★★★★	Maternal	€151	17% (V Low)	★★★★★
★★★★★	Terminal	€129	19% (V Low)	★★★★★
	Dairy Beef			

Star Rating (Within Limousin breed)	Key profit traits	Index Value	Trait Reliability	Star rating (across all beef breeds)
Expected progeny performance				
	Calving difficulty (% 3 & 4) Breed ave: 4.75%,All breeds ave: 4.99%	+5.3%	25% (Low)	
★★★★★	Docility (1-5 scale) Breed ave: -0.07,All breeds ave: -0.01	-0.01 scale	42% (Average)	★★★
★★★★★	Carcass weight (kg) Breed ave: 22.88kg,All breeds ave: 22.43kg	+32kg	19% (V Low)	★★★★★
★★★★★	Carcass conformation (1-15 scale) Breed ave: 2.13,All breeds ave: 1.91	+2.48 scale	15% (V Low)	★★★★★

Expected daughter breeding performance				
	Daughter calving diff (% 3 & 4) Breed ave: 4.65%,All breeds ave: 5.19%	+3.6%	10% (V Low)	
★	Daughter Milk (kg) Breed ave: -0.28kg,All breeds ave: 0.49kg	-4.8kg	21% (Low)	★★
★★★	Daughter calving interval (days) Breed ave: 1.58days,All breeds ave: -0.02days	+1.48days	11% (V Low)	★★

Additional Information:

Quality bull with muscle and shape easy calving. Very docile.

Linear composites	Value	Reliability
Muscle	127	28%
Skeletal	117	27%
Function	92	14%

Herd data quality index

N/A

Animal scored. Linear scores and weaning weights in evaluations

Lot 38 Hill Top Galileo Et

ID: IE131495160261

Breed: Limousin

Sex: Male

DOB: 23-Dec-2011

Owner: Thomas Murphy - Carhuligane Mullagh Co Clare

Breeder:

Sire: Procters Cavalier
PZE

Haltcliffe Vermont

Penyrheol Sam

Renoncule

Procters Prunella

Daim

Marnhull Isobella

Dam: Clonlara Vixen (Et)
IE131837830040

Grahams Samson

Jersey

Lisette

Darragh Noelle

Eleazar

Darragh Leanne

Star Rating (Within Limousin breed)	Economic Indexes	€uro value per progeny	Index Reliability	Star rating (across all beef breeds)
★	Maternal	€25	20% (Low)	★★
★	Terminal	€92	22% (Low)	★★★
	Dairy Beef			

Star Rating (Within Limousin breed)	Key profit traits	Index Value	Trait Reliability	Star rating (across all beef breeds)
Expected progeny performance				
	Calving difficulty (% 3 & 4) Breed ave: 4.75%,All breeds ave: 4.99%	+8.5%	26% (Low)	
★★★	Docility (1-5 scale) Breed ave: -0.07,All breeds ave: -0.01	-0.08 scale	42% (Average)	★★
★★★★★	Carcass weight (kg) Breed ave: 22.88kg,All breeds ave: 22.43kg	+29kg	25% (Low)	★★★★★
★★★★★	Carcass conformation (1-15 scale) Breed ave: 2.13,All breeds ave: 1.91	+2.25 scale	17% (V Low)	★★★★★

Expected daughter breeding performance				
	Daughter calving diff (% 3 & 4) Breed ave: 4.65%,All breeds ave: 5.19%	+4.5%	11% (V Low)	
★	Daughter Milk (kg) Breed ave: -0.28kg,All breeds ave: 0.49kg	-7.5kg	23% (Low)	★
★★★★	Daughter calving interval (days) Breed ave: 1.58days,All breeds ave: -0.02days	+0.99days	12% (V Low)	★★

Additional Information:

Linear composites	Value	Reliability
Muscle	128	43%
Skeletal	111	40%
Function	104	15%

Herd data quality index

N/A

Animal scored. Linear scores and weaning weights in evaluations

Lot 39 Melwood Gregg 2

ID: IE341422460424

Breed: Limousin

Sex: Male

DOB: 24-Dec-2011

Owner: Michael Hickey - Knockbrittas Kilcommon Thurles Co Tipperary

Breeder:

Sire: Milbrook Dartangan Et
MBP

Wilodge Vantastic

Wilodge Tonka

Ravenelle

Milbrook Kathryn

Broadmeadows Cannon

Milbrook Freda

Dam: Melwood Tina Et
IE341422430198

Fidele

Brigadier

Silhouette

Borovale Peach

Festin

Borovale Megan

Star Rating (Within Limousin breed)	Economic Indexes	€uro value per progeny	Index Reliability	Star rating (across all beef breeds)
★★	Maternal	€77	25% (Low)	★★★
★★★★★	Terminal	€111	29% (Low)	★★★★★
	Dairy Beef			

Star Rating (Within Limousin breed)	Key profit traits	Index Value	Trait Reliability	Star rating (across all beef breeds)
Expected progeny performance				
	Calving difficulty (% 3 & 4) Breed ave: 4.75%,All breeds ave: 4.99%	+5.9%	32% (Low)	
★★★★★	Docility (1-5 scale) Breed ave: -0.07,All breeds ave: -0.01	-0.04 scale	32% (Low)	★★
★★★★★	Carcass weight (kg) Breed ave: 22.88kg,All breeds ave: 22.43kg	+25kg	30% (Low)	★★★★★
★★★★★	Carcass conformation (1-15 scale) Breed ave: 2.13,All breeds ave: 1.91	+2.3 scale	30% (Low)	★★★★★

Expected daughter breeding performance				
	Daughter calving diff (% 3 & 4) Breed ave: 4.65%,All breeds ave: 5.19%	+4.6%	14% (V Low)	
★	Daughter Milk (kg) Breed ave: -0.28kg,All breeds ave: 0.49kg	-3.8kg	19% (V Low)	★★
★★	Daughter calving interval (days) Breed ave: 1.58days,All breeds ave: -0.02days	+2.66days	21% (Low)	★

Additional Information:

Linear composites	Value	Reliability
Muscle	123	32%
Skeletal	114	31%
Function	108	23%

Herd data quality index

N/A

Animal scored. Linear scores and weaning weights in evaluations

Lot 40 Springvalley Harry

ID: IE131480690856

Breed: Limousin

Sex: Male

DOB: 01-Jan-2012

Owner: Martin Killeen - Ballymakea Beg Mullagh Co Clare

Breeder:

Sire: Mas Du Clo
MUC

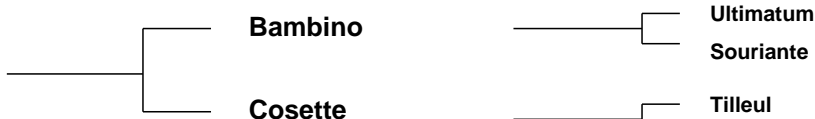

Ultimum
Souriante

Tilleul
Lancette

Dam: Spring Valley Tina
IE131480660309



Delta
Digitale

Highlander
Redmills Eldorado

Star Rating (Within Limousin breed)	Economic Indexes	€uro value per progeny	Index Reliability	Star rating (across all beef breeds)
★	Maternal	€19	35% (Low)	★★
★★	Terminal	€99	36% (Low)	★★★★★
	Dairy Beef			

Star Rating (Within Limousin breed)	Key profit traits	Index Value	Trait Reliability	Star rating (across all beef breeds)
Expected progeny performance				
	Calving difficulty (% 3 & 4) Breed ave: 4.75%,All breeds ave: 4.99%	+6.2%	36% (Low)	
★★	Docility (1-5 scale) Breed ave: -0.07,All breeds ave: -0.01	-0.11 scale	58% (Average)	★
★★	Carcass weight (kg) Breed ave: 22.88kg,All breeds ave: 22.43kg	+21kg	39% (Low)	★★★
★★★★★	Carcass conformation (1-15 scale) Breed ave: 2.13,All breeds ave: 1.91	+2.38 scale	35% (Low)	★★★★★

Expected daughter breeding performance				
	Daughter calving diff (% 3 & 4) Breed ave: 4.65%,All breeds ave: 5.19%	+4.7%	31% (Low)	
★★	Daughter Milk (kg) Breed ave: -0.28kg,All breeds ave: 0.49kg	-1.9kg	33% (Low)	★★
★	Daughter calving interval (days) Breed ave: 1.58days,All breeds ave: -0.02days	+4.92days	33% (Low)	★

Additional Information:

Linear composites	Value	Reliability
Muscle	121	51%
Skeletal	110	48%
Function	115	30%

Herd data quality index

N/A

Animal scored. Linear scores and weaning weights in evaluations

Lot 41 Rathlee Horace

ID: IE321503580476

Breed: Limousin

Sex: Male

DOB: 01-Jan-2012

Owner: Daniel Kirby - Castletown Easkey Co Sligo

Breeder:

Sire: Haltcliffe Dancer
HCF

Sympa

Octopus

Operette

Cloughhead
Romany

Oasis

Cloughhead Novelty

Dam: Rathlee Tulipe
IE321503570236

Gamin

Delta

Digitale

Milbrook Leonie Et

Don Juan

Milbrook Duchess

Star Rating (Within Limousin breed)	Economic Indexes	€uro value per progeny	Index Reliability	Star rating (across all beef breeds)
★★★	Maternal	€70	24% (Low)	★★★
★★★★★	Terminal	€113	27% (Low)	★★★★★
	Dairy Beef			

Star Rating (Within Limousin breed)	Key profit traits	Index Value	Trait Reliability	Star rating (across all beef breeds)
Expected progeny performance				
	Calving difficulty (% 3 & 4) Breed ave: 4.75%,All breeds ave: 4.99%	+5.9%	37% (Low)	
★	Docility (1-5 scale) Breed ave: -0.07,All breeds ave: -0.01	-0.15 scale	44% (Average)	★
★★★★★	Carcass weight (kg) Breed ave: 22.88kg,All breeds ave: 22.43kg	+27kg	26% (Low)	★★★★★
★★★★★	Carcass conformation (1-15 scale) Breed ave: 2.13,All breeds ave: 1.91	+2.29 scale	20% (Low)	★★★★★

Expected daughter breeding performance				
	Daughter calving diff (% 3 & 4) Breed ave: 4.65%,All breeds ave: 5.19%	+3.7%	16% (V Low)	
★	Daughter Milk (kg) Breed ave: -0.28kg,All breeds ave: 0.49kg	-3.5kg	21% (Low)	★★
★★	Daughter calving interval (days) Breed ave: 1.58days,All breeds ave: -0.02days	+2.55days	17% (V Low)	★

Additional Information:

Linear composites	Value	Reliability
Muscle	118	43%
Skeletal	104	40%
Function	114	20%

Herd data quality index

N/A

Animal scored. Linear scores and weaning weights in evaluations

Lot 42 Culategle Harry

ID: IE251079650336

Breed: Limousin

Sex: Male

DOB: 02-Jan-2012

Owner: Patrick Flood - Greenhall Newtowncashel Co Longford

Breeder:

Sire: Powerful E077
IE121704040077

Ampertaine
Abracadabra

Sympa
Ampertaine Penny

Ballyfin Universe Et

Mas Du Clo
Ballyfin Sabrina Et

Dam: Cullinmore Emily
IE251273340097

Epson

Vagabond - Fr
Technique

Millknock Telstar

Borovale Kane
Millknock Kano

Star Rating (Within Limousin breed)	Economic Indexes	€uro value per progeny	Index Reliability	Star rating (across all beef breeds)
★★★★★★	Maternal	€171	20% (Low)	★★★★★☆
★★★★★☆	Terminal	€119	21% (Low)	★★★★★★
	Dairy Beef			

Star Rating (Within Limousin breed)	Key profit traits	Index Value	Trait Reliability	Star rating (across all beef breeds)
Expected progeny performance				
	Calving difficulty (% 3 & 4) Breed ave: 4.75%,All breeds ave: 4.99%	+4.1%	28% (Low)	
★★★★★★	Docility (1-5 scale) Breed ave: -0.07,All breeds ave: -0.01	0.07 scale	40% (Average)	★★★★★
★★★★★☆	Carcass weight (kg) Breed ave: 22.88kg,All breeds ave: 22.43kg	+27kg	23% (Low)	★★★★★☆
★★★★	Carcass conformation (1-15 scale) Breed ave: 2.13,All breeds ave: 1.91	+2.14 scale	17% (V Low)	★★★★★

Expected daughter breeding performance				
	Daughter calving diff (% 3 & 4) Breed ave: 4.65%,All breeds ave: 5.19%	+5%	13% (V Low)	
★★★★★☆	Daughter Milk (kg) Breed ave: -0.28kg,All breeds ave: 0.49kg	+2.6kg	15% (V Low)	★★★★★☆
★★★★	Daughter calving interval (days) Breed ave: 1.58days,All breeds ave: -0.02days	+1.37days	17% (V Low)	★★★

Additional Information:

Good long muscular bull.

Linear composites	Value	Reliability
Muscle	114	35%
Skeletal	109	32%
Function	106	13%

Herd data quality index

N/A

Animal scored. Linear scores and weaning weights in evaluations

Lot 43 Keeltown Heartbeat

ID: IE251079850193

Breed: Limousin

Sex: Male

DOB: 02-Jan-2012

Owner: Brendan Hanley - Keellogues Edgeworthstown Co Longford

Breeder:

Sire: Haltcliffe Braveheart
S936

Cloughhead Umpire

Petunia
Gascogne

Haltcliffe
Voluptuous

Penyrheol Sam
Renoncule

Dam: Honeylodge Bo Ob
IE121254420175

Ronick Hawk

Broadmeadows Cannon
Ronick Esther

Poulmarle Niamh

Adare Herman
Poulmarle Grainne

Star Rating (Within Limousin breed)	Economic Indexes	€uro value per progeny	Index Reliability	Star rating (across all beef breeds)
★★★★☆	Maternal	€107	15% (V Low)	★★★★☆
★★	Terminal	€99	16% (V Low)	★★★★☆
	Dairy Beef			

Star Rating (Within Limousin breed)	Key profit traits	Index Value	Trait Reliability	Star rating (across all beef breeds)
Expected progeny performance				
	Calving difficulty (% 3 & 4) Breed ave: 4.75%,All breeds ave: 4.99%	+5.7%	26% (Low)	
★★☆	Docility (1-5 scale) Breed ave: -0.07,All breeds ave: -0.01	-0.12 scale	22% (Low)	★
★★★★☆	Carcass weight (kg) Breed ave: 22.88kg,All breeds ave: 22.43kg	+24kg	16% (V Low)	★★★
★★★★	Carcass conformation (1-15 scale) Breed ave: 2.13,All breeds ave: 1.91	+2.16 scale	13% (V Low)	★★★★☆

Expected daughter breeding performance				
	Daughter calving diff (% 3 & 4) Breed ave: 4.65%,All breeds ave: 5.19%	+5.5%	11% (V Low)	
★★★★	Daughter Milk (kg) Breed ave: -0.28kg,All breeds ave: 0.49kg	+0kg	20% (Low)	★★★☆☆
★★★★★	Daughter calving interval (days) Breed ave: 1.58days,All breeds ave: -0.02days	-0.54days	10% (V Low)	★★★

Additional Information:

Sire Haltcliffe Braveheart and Ronick Hawk dam. The dam of Braveheart is a sister of Haltcliffe Vermont, only 5 claves registered from this sire in Ireland.

Linear composites	Value	Reliability
Muscle	111	25%
Skeletal	110	18%
Function	105	10%

Herd data quality index

N/A

Animal not scored.

Lot 44 Newtown Harry

ID: IE231230670523

Breed: Limousin

Sex: Male

DOB: 02-Jan-2012

Owner: Stanley Richardson - Newtowngore Leitrim Co Leitrim

Breeder:

Sire: Tango
S772



Dam: Newtown Demi Et
IE231230690434

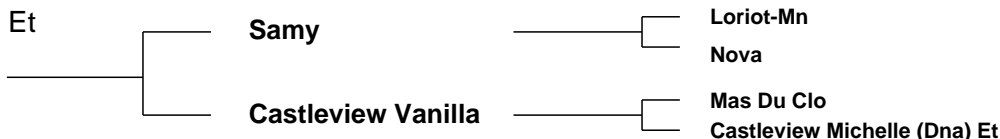

Star Rating (Within Limousin breed)	Economic Indexes	€uro value per progeny	Index Reliability	Star rating (across all beef breeds)
★★★☆☆	Maternal	€88	19% (V Low)	★★★☆☆
★★★★★☆☆	Terminal	€117	21% (Low)	★★★★★☆☆
	Dairy Beef			

Star Rating (Within Limousin breed)	Key profit traits	Index Value	Trait Reliability	Star rating (across all beef breeds)
Expected progeny performance				
	Calving difficulty (% 3 & 4) Breed ave: 4.75%,All breeds ave: 4.99%	+7%	28% (Low)	
★★★☆☆	Docility (1-5 scale) Breed ave: -0.07,All breeds ave: -0.01	-0.08 scale	54% (Average)	★★☆☆☆
★★★★★☆☆	Carcass weight (kg) Breed ave: 22.88kg,All breeds ave: 22.43kg	+32kg	20% (Low)	★★★★★☆☆
★★★★★☆☆	Carcass conformation (1-15 scale) Breed ave: 2.13,All breeds ave: 1.91	+2.3 scale	17% (V Low)	★★★★★☆☆

Expected daughter breeding performance				
	Daughter calving diff (% 3 & 4) Breed ave: 4.65%,All breeds ave: 5.19%	+4.3%	9% (V Low)	
★★★☆☆	Daughter Milk (kg) Breed ave: -0.28kg,All breeds ave: 0.49kg	+0.3kg	16% (V Low)	★★★☆☆
★☆☆☆☆	Daughter calving interval (days) Breed ave: 1.58days,All breeds ave: -0.02days	+3.25days	15% (V Low)	★☆☆☆☆

Additional Information:

Newtown Harry - nice long clean well bred bull with good bloodlines (Tango x Samy x Geant), Very docile.

Linear composites	Value	Reliability
Muscle	128	20%
Skeletal	132	19%
Function	122	8%

Herd data quality index

N/A

Animal scored. Linear scores and weaning weights in evaluations

Lot 45 Mullaghboy Hugo

ID: IE231234580377

Breed: Limousin

Sex: Male

DOB: 04-Jan-2012

Owner: Matthew Fee - Mullaghboy Corrawallen Co Leitrim

Breeder:

Sire: Ardlea Dan
ADX



Star Rating (Within Limousin breed)	Economic Indexes	€uro value per progeny	Index Reliability	Star rating (across all beef breeds)
★★★	Maternal	€88	23% (Low)	★★★
★★	Terminal	€98	26% (Low)	★★★
	Dairy Beef			

Star Rating (Within Limousin breed)	Key profit traits	Index Value	Trait Reliability	Star rating (across all beef breeds)
Expected progeny performance				
	Calving difficulty (% 3 & 4) Breed ave: 4.75%,All breeds ave: 4.99%	+6.1%	35% (Low)	
★★★	Docility (1-5 scale) Breed ave: -0.07,All breeds ave: -0.01	-0.06 scale	44% (Average)	★★
★★★	Carcass weight (kg) Breed ave: 22.88kg,All breeds ave: 22.43kg	+23kg	24% (Low)	★★★
★★★★★	Carcass conformation (1-15 scale) Breed ave: 2.13,All breeds ave: 1.91	+2.24 scale	22% (Low)	★★★★★

Expected daughter breeding performance				
	Daughter calving diff (% 3 & 4) Breed ave: 4.65%,All breeds ave: 5.19%	+4.6%	12% (V Low)	
★★★★★	Daughter Milk (kg) Breed ave: -0.28kg,All breeds ave: 0.49kg	+0.8kg	16% (V Low)	★★★
★★★	Daughter calving interval (days) Breed ave: 1.58days,All breeds ave: -0.02days	+1.36days	19% (V Low)	★★

Additional Information:

This bull is bred from a dam with plenty of milk, well shaped and very docile.

Linear composites	Value	Reliability
Muscle	112	29%
Skeletal	111	28%
Function	112	22%

Herd data quality index

N/A

Animal scored. Linear scores and weaning weights in evaluations

Lot 46 Ovaun Hogworths Et

ID: IE311410320200

Breed: Limousin

Sex: Male

DOB: 05-Jan-2012

Owner: Michael Gunn - Ovaun Elphin Co Roscommon

Breeder:

Sire: Milbrook Tanko
TKO

Mas Du Clo

Bambino

Cosette

Milbrook Monique
Et

Broadmeadows Cannon
Milbrook Freda

Dam: Banon Redbreast
UK745234700006

Ivanhoe

Dimitri

Quany

Preselihill Martha

Newsham Garfield

Preselihill Hiyacinth

Star Rating (Within Limousin breed)	Economic Indexes	€uro value per progeny	Index Reliability	Star rating (across all beef breeds)
★★★	Maternal	€98	27% (Low)	★★★
★★★☆	Terminal	€104	29% (Low)	★★★☆☆
	Dairy Beef			

Star Rating (Within Limousin breed)	Key profit traits	Index Value	Trait Reliability	Star rating (across all beef breeds)
Expected progeny performance				
	Calving difficulty (% 3 & 4) Breed ave: 4.75%,All breeds ave: 4.99%	+5.3%	26% (Low)	
★★★★☆	Docility (1-5 scale) Breed ave: -0.07,All breeds ave: -0.01	-0.04 scale	41% (Average)	★★
★★★★★	Carcass weight (kg) Breed ave: 22.88kg,All breeds ave: 22.43kg	+26kg	34% (Low)	★★★★☆
★★★	Carcass conformation (1-15 scale) Breed ave: 2.13,All breeds ave: 1.91	+2.15 scale	29% (Low)	★★★★★

Expected daughter breeding performance				
	Daughter calving diff (% 3 & 4) Breed ave: 4.65%,All breeds ave: 5.19%	+3.8%	24% (Low)	
★★	Daughter Milk (kg) Breed ave: -0.28kg,All breeds ave: 0.49kg	-2.1kg	26% (Low)	★★
★★★★☆	Daughter calving interval (days) Breed ave: 1.58days,All breeds ave: -0.02days	+0.91days	24% (Low)	★★

Additional Information:

Nice Tanko son showing good length and sire. ET calf out of top welsh cow. Full brothers Cowin Anton sold for 26,000 stg in Carlisle. BVD vaccinated. Fertility tested, Very docile.

Linear composites	Value	Reliability
Muscle	115	46%
Skeletal	115	43%
Function	125	26%

Herd data quality index

N/A

Animal scored. Linear scores and weaning weights in evaluations

Lot 47 Ougham Henry

ID: IE321178470344

Breed: Limousin

Sex: Male

DOB: 05-Jan-2012

Owner: James Mc Manus - Ougham Riverstown Co Sligo

Breeder:

Sire: Sympa
SYP

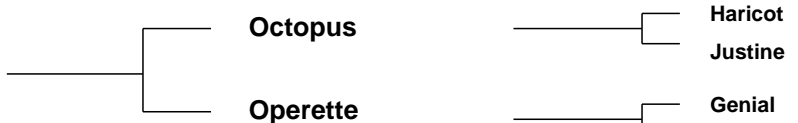

Dam: Ougham Dday
IE321178420298

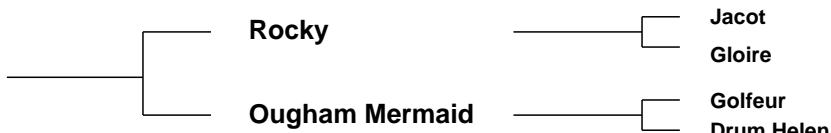

Star Rating (Within Limousin breed)	Economic Indexes	€uro value per progeny	Index Reliability	Star rating (across all beef breeds)
★★★★☆	Maternal	€118	29% (Low)	★★★★☆
★★★★★★	Terminal	€136	31% (Low)	★★★★★★
	Dairy Beef			

Star Rating (Within Limousin breed)	Key profit traits	Index Value	Trait Reliability	Star rating (across all beef breeds)
Expected progeny performance				
	Calving difficulty (% 3 & 4) Breed ave: 4.75%,All breeds ave: 4.99%	+5.1%	33% (Low)	
★★★★☆	Docility (1-5 scale) Breed ave: -0.07,All breeds ave: -0.01	-0.05 scale	34% (Low)	★★
★★★★★★	Carcass weight (kg) Breed ave: 22.88kg,All breeds ave: 22.43kg	+33kg	32% (Low)	★★★★★★☆
★★★★★★	Carcass conformation (1-15 scale) Breed ave: 2.13,All breeds ave: 1.91	+2.55 scale	32% (Low)	★★★★★★

Expected daughter breeding performance				
	Daughter calving diff (% 3 & 4) Breed ave: 4.65%,All breeds ave: 5.19%	+4.6%	23% (Low)	
★★	Daughter Milk (kg) Breed ave: -0.28kg,All breeds ave: 0.49kg	-1.4kg	30% (Low)	★★
★★☆	Daughter calving interval (days) Breed ave: 1.58days,All breeds ave: -0.02days	+2.62days	26% (Low)	★

Additional Information:

Linear composites	Value	Reliability
Muscle	118	35%
Skeletal	116	34%
Function	100	28%

Herd data quality index

N/A

Animal not scored.

Lot 48 Springvalley Harold

ID: IE131480620866

Breed: Limousin

Sex: Male

DOB: 07-Jan-2012

Owner: Martin Killeen - Ballymakea Beg Mullagh Co Clare

Breeder:

Sire: Procters Commander
S787

Haltcliffe Vermont

Penyrheol Sam

Renoncule

Procters Vabrielle

Greenwell Ronick

Procters Phabrielle

Dam: Springvalley C638
IE131480650638

Rubis

Joueur

Flamenca

Spring Valley Tina

Gamin

Spring Valley Patricia

Star Rating (Within Limousin breed)	Economic Indexes	€uro value per progeny	Index Reliability	Star rating (across all beef breeds)
★★★	Maternal	€100	23% (Low)	★★★
★	Terminal	€94	24% (Low)	★★★
	Dairy Beef			

Star Rating (Within Limousin breed)	Key profit traits	Index Value	Trait Reliability	Star rating (across all beef breeds)
Expected progeny performance				
	Calving difficulty (% 3 & 4) Breed ave: 4.75%,All breeds ave: 4.99%	+6.1%	29% (Low)	
★★★★★	Docility (1-5 scale) Breed ave: -0.07,All breeds ave: -0.01	-0.02 scale	55% (Average)	★★★☆☆
★★★★★☆☆	Carcass weight (kg) Breed ave: 22.88kg,All breeds ave: 22.43kg	+24kg	28% (Low)	★★★☆☆
★★★☆☆	Carcass conformation (1-15 scale) Breed ave: 2.13,All breeds ave: 1.91	+2.02 scale	21% (Low)	★★★☆☆☆☆

Expected daughter breeding performance				
	Daughter calving diff (% 3 & 4) Breed ave: 4.65%,All breeds ave: 5.19%	+4.3%	12% (V Low)	
★★★★★☆☆	Daughter Milk (kg) Breed ave: -0.28kg,All breeds ave: 0.49kg	+0.8kg	26% (Low)	★★★☆☆
★★★★★☆☆	Daughter calving interval (days) Breed ave: 1.58days,All breeds ave: -0.02days	+1.08days	16% (V Low)	★★☆☆

Additional Information:

Linear composites	Value	Reliability
Muscle	105	46%
Skeletal	103	42%
Function	101	15%

Herd data quality index

N/A

Animal scored. Linear scores and weaning weights in evaluations

Lot 49 Emlagh View Hrockery

ID: IE321173420324

Breed: Limousin

Sex: Male

DOB: 10-Jan-2012

Owner: Michael Gethins - Emlagh Riverstown Co Sligo

Breeder:

Sire: Rocky
ROX

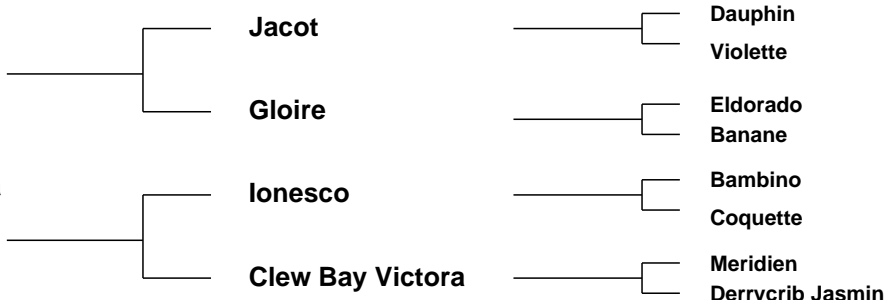

Star Rating (Within Limousin breed)	Economic Indexes	€uro value per progeny	Index Reliability	Star rating (across all beef breeds)
★	Maternal	€47	32% (Low)	★★
★★★★★	Terminal	€115	32% (Low)	★★★★★
	Dairy Beef			

Star Rating (Within Limousin breed)	Key profit traits	Index Value	Trait Reliability	Star rating (across all beef breeds)
Expected progeny performance				
	Calving difficulty (% 3 & 4) Breed ave: 4.75%,All breeds ave: 4.99%	+6.7%	34% (Low)	
★★★★★	Docility (1-5 scale) Breed ave: -0.07,All breeds ave: -0.01	0.01 scale	35% (Low)	★★★
★★★★★	Carcass weight (kg) Breed ave: 22.88kg,All breeds ave: 22.43kg	+28kg	33% (Low)	★★★★
★★★★★	Carcass conformation (1-15 scale) Breed ave: 2.13,All breeds ave: 1.91	+2.38 scale	32% (Low)	★★★★★

Expected daughter breeding performance				
	Daughter calving diff (% 3 & 4) Breed ave: 4.65%,All breeds ave: 5.19%	+5.8%	29% (Low)	
★	Daughter Milk (kg) Breed ave: -0.28kg,All breeds ave: 0.49kg	-3.7kg	33% (Low)	★★
★★★	Daughter calving interval (days) Breed ave: 1.58days,All breeds ave: -0.02days	+1.68days	31% (Low)	★★

Additional Information:

Super bull with length and style. Very correct. Has proven fertile.

Linear composites	Value	Reliability
Muscle	115	32%
Skeletal	108	32%
Function	86	28%

Herd data quality index

N/A

Animal not scored.

Lot 50 Millburn Harry

ID: IE181698360679

Breed: Limousin

Sex: Male

DOB: 10-Jan-2012

Owner: Richard&Eithne O'Beirn - Ardour Cloghans Hill Tuam Co Galway

Breeder:

Sire: Wilodge Cerberus
WGE

Wilodge Tonka

Oxygene

Wilodge Meclaire

Wilodge Priceless

Broadmeadows Cannon

Wilodge Littlegem

Dam: Millburn Debbie
IE181698330478

Milbrook Tanko

Mas Du Clo

Milbrook Monique Et

Moyhill Trudy

Ferry

Aghanish Molly

Star Rating (Within Limousin breed)	Economic Indexes	€uro value per progeny	Index Reliability	Star rating (across all beef breeds)
★★★★★	Maternal	€134	24% (Low)	★★★★
★★★★★	Terminal	€127	26% (Low)	★★★★★
	Dairy Beef			

Star Rating (Within Limousin breed)	Key profit traits	Index Value	Trait Reliability	Star rating (across all beef breeds)
Expected progeny performance				
	Calving difficulty (% 3 & 4) Breed ave: 4.75%,All breeds ave: 4.99%	+5%	34% (Low)	
★	Docility (1-5 scale) Breed ave: -0.07,All breeds ave: -0.01	-0.16 scale	56% (Average)	★
★★★★★	Carcass weight (kg) Breed ave: 22.88kg,All breeds ave: 22.43kg	+31kg	25% (Low)	★★★★★
★★★★★	Carcass conformation (1-15 scale) Breed ave: 2.13,All breeds ave: 1.91	+2.65 scale	20% (Low)	★★★★★

Expected daughter breeding performance				
	Daughter calving diff (% 3 & 4) Breed ave: 4.65%,All breeds ave: 5.19%	+4.9%	12% (V Low)	
★	Daughter Milk (kg) Breed ave: -0.28kg,All breeds ave: 0.49kg	-3.3kg	24% (Low)	★★
★★	Daughter calving interval (days) Breed ave: 1.58days,All breeds ave: -0.02days	+2.24days	18% (V Low)	★

Additional Information:

Linear composites	Value	Reliability
Muscle	128	47%
Skeletal	119	44%
Function	115	22%

Herd data quality index

N/A

Animal scored. Linear scores and weaning weights in evaluations

Lot 51 Lisangeeragh Hawk

ID: IE181851050207

Breed: Limousin

Sex: Male

DOB: 10-Jan-2012

Owner: Des Joyce - Strangefort Williamstown Co Galway

Breeder:

Sire: Ardlea Dan
ADX

Vivaldi

Omar

Naphtaline

Bremore Verynice

Nenuphar

0172 Rucie B

Dam: Newtown Decima
IE231230670424

Newtown Batty 1
(Et)

Mas Du Clo

Castleview Rub

Newtown Rene

Hortensia

Newtown Kate

Star Rating (Within Limousin breed)	Economic Indexes	€uro value per progeny	Index Reliability	Star rating (across all beef breeds)
★★★★★	Maternal	€127	22% (Low)	★★★★★
★★★★★	Terminal	€112	26% (Low)	★★★★★☆
	Dairy Beef			

Star Rating (Within Limousin breed)	Key profit traits	Index Value	Trait Reliability	Star rating (across all beef breeds)
Expected progeny performance				
	Calving difficulty (% 3 & 4) Breed ave: 4.75%,All breeds ave: 4.99%	+5.9%	33% (Low)	
★★★☆☆	Docility (1-5 scale) Breed ave: -0.07,All breeds ave: -0.01	-0.08 scale	46% (Average)	★★☆☆
★★★★★☆☆	Carcass weight (kg) Breed ave: 22.88kg,All breeds ave: 22.43kg	+27kg	26% (Low)	★★★★★☆☆
★★★★★☆☆	Carcass conformation (1-15 scale) Breed ave: 2.13,All breeds ave: 1.91	+2.29 scale	23% (Low)	★★★★★☆☆

Expected daughter breeding performance				
	Daughter calving diff (% 3 & 4) Breed ave: 4.65%,All breeds ave: 5.19%	+4%	10% (V Low)	
★★★★★☆☆	Daughter Milk (kg) Breed ave: -0.28kg,All breeds ave: 0.49kg	+3kg	17% (V Low)	★★★★★☆☆
★★★★★☆☆	Daughter calving interval (days) Breed ave: 1.58days,All breeds ave: -0.02days	+0.86days	14% (V Low)	★★☆☆

Additional Information:

This is a great powerful young bull with excellent breeding.

Linear composites	Value	Reliability
Muscle	121	42%
Skeletal	110	39%
Function	108	22%

Herd data quality index

N/A

Animal scored. Linear scores and weaning weights in evaluations

Lot 52 Green Hill Hubert

ID: IE271229940172

Breed: Limousin

Sex: Male

DOB: 15-Jan-2012

Owner: Mary E Mcloughlin - Corvoderra Bellacorick Ballina Co Mayo

Breeder:

Sire: Grahams Apache
GZP

Waindale Prime

Waindale Jackpot

Waindale Mull

Lisette

Indien

Guerre

Dam: Green Hill Virginia
IE271229980110

Meridien

Esope

Dragonne

Cross Rispal

Figaro

Cross Mandy

Star Rating (Within Limousin breed)	Economic Indexes	€uro value per progeny	Index Reliability	Star rating (across all beef breeds)
★★★★★	Maternal	€122	24% (Low)	★★★★★
★★★★★☆	Terminal	€117	25% (Low)	★★★★★
	Dairy Beef			

Star Rating (Within Limousin breed)	Key profit traits	Index Value	Trait Reliability	Star rating (across all beef breeds)
Expected progeny performance				
	Calving difficulty (% 3 & 4) Breed ave: 4.75%,All breeds ave: 4.99%	+4.6%	33% (Low)	
★★★☆☆	Docility (1-5 scale) Breed ave: -0.07,All breeds ave: -0.01	-0.08 scale	42% (Average)	★★☆☆
★★★★★	Carcass weight (kg) Breed ave: 22.88kg,All breeds ave: 22.43kg	+26kg	25% (Low)	★★★★★☆☆
★★★	Carcass conformation (1-15 scale) Breed ave: 2.13,All breeds ave: 1.91	+2.03 scale	23% (Low)	★★★★★☆☆

Expected daughter breeding performance				
	Daughter calving diff (% 3 & 4) Breed ave: 4.65%,All breeds ave: 5.19%	+5.7%	16% (V Low)	
★★★★★☆☆	Daughter Milk (kg) Breed ave: -0.28kg,All breeds ave: 0.49kg	+2.4kg	26% (Low)	★★★★★
★★☆☆	Daughter calving interval (days) Breed ave: 1.58days,All breeds ave: -0.02days	+2.49days	18% (V Low)	★

Additional Information:

Easy calving, very docile.

Linear composites	Value	Reliability
Muscle	119	27%
Skeletal	112	26%
Function	112	13%

Herd data quality index

N/A

Animal scored. Linear scores and weaning weights in evaluations

Lot 53 Corroneary Hugo

ID: IE231327820081

Breed: Limousin

Sex: Male

DOB: 15-Jan-2012

Owner: Diarmuid Brady - Corroneary Aughavas Co Leitrim

Breeder:

Sire: Haltcliffe Dancer
HCF

Sympa

Octopus

Operette

Cloughhead
Romany

Oasis
Cloughhead Novelty

Dam: Corroneary Erin
IE231327850076

Milbrook Tanko

Mas Du Clo

Milbrook Monique Et

Corroneary Alana

Highlander
Tierney Sammy

Star Rating (Within Limousin breed)	Economic Indexes	€uro value per progeny	Index Reliability	Star rating (across all beef breeds)
★★★	Maternal	€81	21% (Low)	★★★☆☆
★★★★☆	Terminal	€104	23% (Low)	★★★★★
	Dairy Beef			

Star Rating (Within Limousin breed)	Key profit traits	Index Value	Trait Reliability	Star rating (across all beef breeds)
Expected progeny performance				
	Calving difficulty (% 3 & 4) Breed ave: 4.75%,All breeds ave: 4.99%	+8.5%	29% (Low)	
★★★	Docility (1-5 scale) Breed ave: -0.07,All breeds ave: -0.01	-0.1 scale	31% (Low)	★
★★★★★★	Carcass weight (kg) Breed ave: 22.88kg,All breeds ave: 22.43kg	+30kg	22% (Low)	★★★★★
★★★★★★	Carcass conformation (1-15 scale) Breed ave: 2.13,All breeds ave: 1.91	+2.46 scale	19% (V Low)	★★★★★★

Expected daughter breeding performance				
	Daughter calving diff (% 3 & 4) Breed ave: 4.65%,All breeds ave: 5.19%	+3.7%	12% (V Low)	
★	Daughter Milk (kg) Breed ave: -0.28kg,All breeds ave: 0.49kg	-2.9kg	20% (Low)	★★
★★★	Daughter calving interval (days) Breed ave: 1.58days,All breeds ave: -0.02days	+1.27days	16% (V Low)	★★

Additional Information:

Linear composites	Value	Reliability
Muscle	121	31%
Skeletal	106	30%
Function	117	22%

Herd data quality index

N/A

Animal not scored.

Lot 54 Melwood Hamish

ID: IE341422440430

Breed: Limousin

Sex: Male

DOB: 27-Jan-2012

Owner: Michael Hickey - Knockbrittas Kilcommon Thurles Co Tipperary

Breeder:

Sire: Procters Cavalier
PZE

Haltcliffe Vermont

Penyrheol Sam

Renoncule

Procters Prunella

Daim

Marnhull Isobella

Dam: Melwood Sasha Et
IE341422470169

Ideal 23

Flasch

Disette

0188 Oralda

Incomparable

Jarilda

Star Rating (Within Limousin breed)	Economic Indexes	€uro value per progeny	Index Reliability	Star rating (across all beef breeds)
★	Maternal	€32	22% (Low)	★★★
★	Terminal	€80	25% (Low)	★★★
	Dairy Beef			

Star Rating (Within Limousin breed)	Key profit traits	Index Value	Trait Reliability	Star rating (across all beef breeds)
Expected progeny performance				
	Calving difficulty (% 3 & 4) Breed ave: 4.75%,All breeds ave: 4.99%	+7.6%	30% (Low)	
★★★★★	Docility (1-5 scale) Breed ave: -0.07,All breeds ave: -0.01	-0.08 scale	42% (Average)	★★★
★★★★★	Carcass weight (kg) Breed ave: 22.88kg,All breeds ave: 22.43kg	+22kg	29% (Low)	★★★★★
★★★★★	Carcass conformation (1-15 scale) Breed ave: 2.13,All breeds ave: 1.91	+2.26 scale	21% (Low)	★★★★★

Expected daughter breeding performance				
	Daughter calving diff (% 3 & 4) Breed ave: 4.65%,All breeds ave: 5.19%	+4.5%	12% (V Low)	
★	Daughter Milk (kg) Breed ave: -0.28kg,All breeds ave: 0.49kg	-11.8kg	22% (Low)	★
★★★★★	Daughter calving interval (days) Breed ave: 1.58days,All breeds ave: -0.02days	-2.31days	12% (V Low)	★★★★★

Additional Information:

Linear composites	Value	Reliability
Muscle	132	48%
Skeletal	102	44%
Function	106	16%

Herd data quality index

N/A

Animal scored. Linear scores and weaning weights in evaluations

Lot 55 Maythorn Henry

ID: IE291029750290

Breed: Limousin

Sex: Male

DOB: 27-Jan-2012

Owner: Martin Mc Connon - Corcrin Carrickmacross Co Monaghan

Breeder:

Sire: Ardlea Dan
ADX

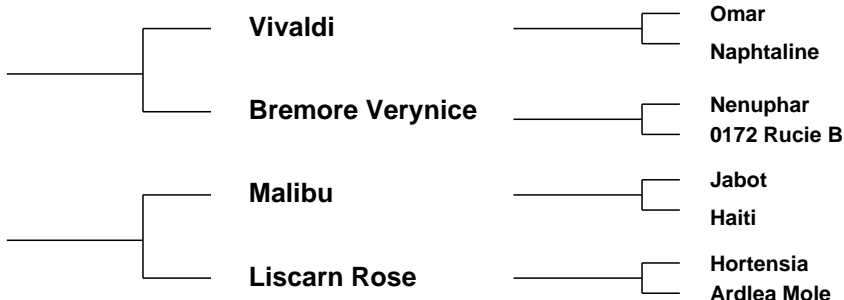

Star Rating (Within Limousin breed)	Economic Indexes	€uro value per progeny	Index Reliability	Star rating (across all beef breeds)
★	Maternal	€44	26% (Low)	★★
★	Terminal	€92	30% (Low)	★★★
	Dairy Beef			

Star Rating (Within Limousin breed)	Key profit traits	Index Value	Trait Reliability	Star rating (across all beef breeds)
Expected progeny performance				
	Calving difficulty (% 3 & 4) Breed ave: 4.75%,All breeds ave: 4.99%	+6.2%	36% (Low)	
★★☆	Docility (1-5 scale) Breed ave: -0.07,All breeds ave: -0.01	-0.13 scale	47% (Average)	★
★★☆	Carcass weight (kg) Breed ave: 22.88kg,All breeds ave: 22.43kg	+20kg	32% (Low)	★★★☆☆
★★★★	Carcass conformation (1-15 scale) Breed ave: 2.13,All breeds ave: 1.91	+2.13 scale	26% (Low)	★★★★★

Expected daughter breeding performance				
	Daughter calving diff (% 3 & 4) Breed ave: 4.65%,All breeds ave: 5.19%	+4%	15% (V Low)	
★	Daughter Milk (kg) Breed ave: -0.28kg,All breeds ave: 0.49kg	-3.9kg	19% (V Low)	★★☆
★★★★	Daughter calving interval (days) Breed ave: 1.58days,All breeds ave: -0.02days	+0.43days	18% (V Low)	★★★☆☆

Additional Information:

MBU, HTA, Vivaldi in breeding.

Linear composites	Value	Reliability
Muscle	97	45%
Skeletal	94	43%
Function	93	25%

Herd data quality index

N/A

Animal scored. Linear scores and weaning weights in evaluations

Lot 56 Gallaway Hurricane

ID: IE231327040446

Breed: Limousin

Sex: Male

DOB: 29-Jan-2012

Owner: Michael Kiernan - Augharan Carrigallen Po Via Cavan Co Leitrim

Breeder:

Sire: Haltcliffe Dancer
HCF

Sympa

Octopus

Operette

Cloughhead
Romany

Oasis

Cloughhead Novelty

Dam: Drumeel Tabitha
IE251360350243

Villy

Noduleux

Tubereuse

Drumeel Model

Geant

Drumeel Hazel

Star Rating (Within Limousin breed)	Economic Indexes	€uro value per progeny	Index Reliability	Star rating (across all beef breeds)
★★★★★	Maternal	€120	23% (Low)	★★★★☆
★★★★★☆	Terminal	€115	25% (Low)	★★★★★☆
	Dairy Beef			

Star Rating (Within Limousin breed)	Key profit traits	Index Value	Trait Reliability	Star rating (across all beef breeds)
Expected progeny performance				
	Calving difficulty (% 3 & 4) Breed ave: 4.75%,All breeds ave: 4.99%	+6%	35% (Low)	
★★	Docility (1-5 scale) Breed ave: -0.07,All breeds ave: -0.01	-0.11 scale	36% (Low)	★
★★★★★	Carcass weight (kg) Breed ave: 22.88kg,All breeds ave: 22.43kg	+29kg	23% (Low)	★★★★★
★★★★★☆	Carcass conformation (1-15 scale) Breed ave: 2.13,All breeds ave: 1.91	+2.22 scale	20% (Low)	★★★★★☆

Expected daughter breeding performance				
	Daughter calving diff (% 3 & 4) Breed ave: 4.65%,All breeds ave: 5.19%	+3.6%	16% (V Low)	
★	Daughter Milk (kg) Breed ave: -0.28kg,All breeds ave: 0.49kg	-3.3kg	27% (Low)	★★
★★★★★	Daughter calving interval (days) Breed ave: 1.58days,All breeds ave: -0.02days	-1.03days	16% (V Low)	★★★★★☆

Additional Information:

Fertility tested. Stylish bull with great topline, power and muscle.

Linear composites	Value	Reliability
Muscle	112	34%
Skeletal	102	33%
Function	113	21%

Herd data quality index

N/A

Animal not scored.

Lot 57 Liscarn Harry

ID: IE121133250326

Breed: Limousin

Sex: Male

DOB: 01-Feb-2012

Owner: Philip Dunne - Carngarive Bailieboro Co Cavan

Breeder:

Sire: Chytodden Conan
S937

Objat

Dauphin

Melodie

Montgomery Ona

Haltcliffe Hercules

Montgomery Majestic

Dam: Rombalds Annie
UK122230700131

Broadmeadows
Cannon

Broadmeadows Vip

Broadmeadows Ainsi

Rombalds Solo

Greensons Gigolo

Rachels Melody

Star Rating (Within Limousin breed)	Economic Indexes	€uro value per progeny	Index Reliability	Star rating (across all beef breeds)
★★★★★	Maternal	€223	20% (Low)	★★★★★
★★★★★	Terminal	€122	21% (Low)	★★★★★
	Dairy Beef			

Star Rating (Within Limousin breed)	Key profit traits	Index Value	Trait Reliability	Star rating (across all beef breeds)
Expected progeny performance				
	Calving difficulty (% 3 & 4) Breed ave: 4.75%,All breeds ave: 4.99%	+3%	28% (Low)	
★★★★★	Docility (1-5 scale) Breed ave: -0.07,All breeds ave: -0.01	0.21 scale	53% (Average)	★★★★★
★★★★☆	Carcass weight (kg) Breed ave: 22.88kg,All breeds ave: 22.43kg	+25kg	22% (Low)	★★★★☆
★★★	Carcass conformation (1-15 scale) Breed ave: 2.13,All breeds ave: 1.91	+2.07 scale	17% (V Low)	★★★☆☆

Expected daughter breeding performance				
	Daughter calving diff (% 3 & 4) Breed ave: 4.65%,All breeds ave: 5.19%	+6.3%	9% (V Low)	
★★★★★	Daughter Milk (kg) Breed ave: -0.28kg,All breeds ave: 0.49kg	+4.9kg	22% (Low)	★★★★★
★★★★	Daughter calving interval (days) Breed ave: 1.58days,All breeds ave: -0.02days	+0.63days	14% (V Low)	★★★★☆

Additional Information:

Very good bull with figures to match, dam is a super Cannon cow whose progeny have made up to 7600 stg in Carlisle

Linear composites	Value	Reliability
Muscle	108	43%
Skeletal	115	37%
Function	107	11%

Herd data quality index

N/A

Animal scored. Linear scores and weaning weights in evaluations

Lot 58 Meelickaduff Hurricane

ID: IE311703520213

Breed: Limousin

Sex: Male

DOB: 01-Feb-2012

Owner: Michael Hester - Meelickaduff Castlerea Co Roscommon

Breeder:

Sire: Nenuphar
NUP



Dam: Kiltartan Unity
IE182526010226



Star Rating (Within Limousin breed)	Economic Indexes	€uro value per progeny	Index Reliability	Star rating (across all beef breeds)
★	Maternal	€31	33% (Low)	★★
★★★★★	Terminal	€114	33% (Low)	★★★★★
	Dairy Beef			

Star Rating (Within Limousin breed)	Key profit traits	Index Value	Trait Reliability	Star rating (across all beef breeds)
Expected progeny performance				
	Calving difficulty (% 3 & 4) Breed ave: 4.75%,All breeds ave: 4.99%	+5.6%	36% (Low)	
★	Docility (1-5 scale) Breed ave: -0.07,All breeds ave: -0.01	-0.16 scale	47% (Average)	★
★★★★★	Carcass weight (kg) Breed ave: 22.88kg,All breeds ave: 22.43kg	+27kg	35% (Low)	★★★★★
★★★★★	Carcass conformation (1-15 scale) Breed ave: 2.13,All breeds ave: 1.91	+2.42 scale	33% (Low)	★★★★★

Expected daughter breeding performance				
	Daughter calving diff (% 3 & 4) Breed ave: 4.65%,All breeds ave: 5.19%	+5%	30% (Low)	
★★	Daughter Milk (kg) Breed ave: -0.28kg,All breeds ave: 0.49kg	-2.6kg	36% (Low)	★★
★	Daughter calving interval (days) Breed ave: 1.58days,All breeds ave: -0.02days	+4.26days	28% (Low)	★

Additional Information:

Linear composites	Value	Reliability
Muscle	121	45%
Skeletal	102	42%
Function	108	28%

Herd data quality index

N/A

Animal scored. Linear scores and weaning weights in evaluations

Lot 59 Clew Bay Hinery

ID: IE272335360555

Breed: Limousin

Sex: Male

DOB: 01-Feb-2012

Owner: Padraic Golden - Carrowholly Westport Co Mayo

Breeder:

Sire: Ampertaine Brigadeer
ABI

Sympa

Octopus

Operette

Kype Signet

Cloughhead Lord
Kype Emerald

Dam: Clew Bay Derida
IE272335330404

Mas Du Clo

Bambino

Cosette

Clew Bay Siobhan

Epson

Clew Bay Penny

Star Rating (Within Limousin breed)	Economic Indexes	€uro value per progeny	Index Reliability	Star rating (across all beef breeds)
★★★	Maternal	€102	29% (Low)	★★★
★★★★★	Terminal	€113	32% (Low)	★★★★★
	Dairy Beef			

Star Rating (Within Limousin breed)	Key profit traits	Index Value	Trait Reliability	Star rating (across all beef breeds)
Expected progeny performance				
	Calving difficulty (% 3 & 4) Breed ave: 4.75%,All breeds ave: 4.99%	+6.5%	34% (Low)	
★★★★★	Docility (1-5 scale) Breed ave: -0.07,All breeds ave: -0.01	-0.04 scale	45% (Average)	★★
★★★★★	Carcass weight (kg) Breed ave: 22.88kg,All breeds ave: 22.43kg	+29kg	36% (Low)	★★★★★
★★★★★	Carcass conformation (1-15 scale) Breed ave: 2.13,All breeds ave: 1.91	+2.33 scale	32% (Low)	★★★★★

Expected daughter breeding performance				
	Daughter calving diff (% 3 & 4) Breed ave: 4.65%,All breeds ave: 5.19%	+3.6%	19% (V Low)	
★★★	Daughter Milk (kg) Breed ave: -0.28kg,All breeds ave: 0.49kg	-0.9kg	23% (Low)	★★★
★★★	Daughter calving interval (days) Breed ave: 1.58days,All breeds ave: -0.02days	+1.8days	23% (Low)	★★

Additional Information:

Great back breeding, Sympa, Mas du Clo, Epson, Dauphin.

Linear composites	Value	Reliability
Muscle	121	44%
Skeletal	115	41%
Function	113	22%

Herd data quality index

N/A

Animal scored. Linear scores and weaning weights in evaluations

Lot 60 Bohora Hamlet

ID: IE121580390685

Breed: Limousin

Sex: Male

DOB: 03-Feb-2012

Owner: Bazil Kells - Bohora Derrylane Killeshandra Co Cavan

Breeder:

Sire: Tarot 6057
TXT

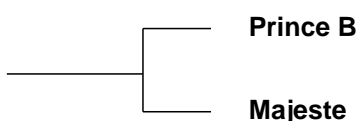

Jordy

Lorine.B

0161 Galant
Hotesse

Dam: Exodia Estella
IE121653950399

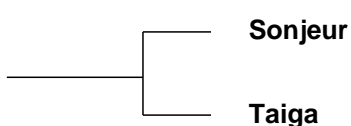

Nordy

Miami

Nagari
Mexicaine

Star Rating (Within Limousin breed)	Economic Indexes	€uro value per progeny	Index Reliability	Star rating (across all beef breeds)
★★★★★	Maternal	€120	28% (Low)	★★★★☆
★★★	Terminal	€108	29% (Low)	★★★★★
	Dairy Beef			

Star Rating (Within Limousin breed)	Key profit traits	Index Value	Trait Reliability	Star rating (across all beef breeds)
Expected progeny performance				
	Calving difficulty (% 3 & 4) Breed ave: 4.75%,All breeds ave: 4.99%	+5.4%	33% (Low)	
★★☆	Docility (1-5 scale) Breed ave: -0.07,All breeds ave: -0.01	-0.12 scale	43% (Average)	★
★★★★★☆	Carcass weight (kg) Breed ave: 22.88kg,All breeds ave: 22.43kg	+27kg	34% (Low)	★★★★★☆
★★★☆	Carcass conformation (1-15 scale) Breed ave: 2.13,All breeds ave: 1.91	+2.1 scale	30% (Low)	★★★★★

Expected daughter breeding performance				
	Daughter calving diff (% 3 & 4) Breed ave: 4.65%,All breeds ave: 5.19%	+3.7%	24% (Low)	
★★	Daughter Milk (kg) Breed ave: -0.28kg,All breeds ave: 0.49kg	-1.6kg	27% (Low)	★★
★★★★★	Daughter calving interval (days) Breed ave: 1.58days,All breeds ave: -0.02days	-0.52days	23% (Low)	★★★

Additional Information:

Linear composites	Value	Reliability
Muscle	107	42%
Skeletal	111	39%
Function	119	18%

Herd data quality index

N/A

Animal scored. Linear scores and weaning weights in evaluations

Lot 61 Milbrook Harty

ID: IE281084550983

Breed: Limousin

Sex: Male

DOB: 10-Feb-2012

Owner: William Smith - Millbrook Oldcastle Co Meath

Breeder:

Sire: Neuf
NUF

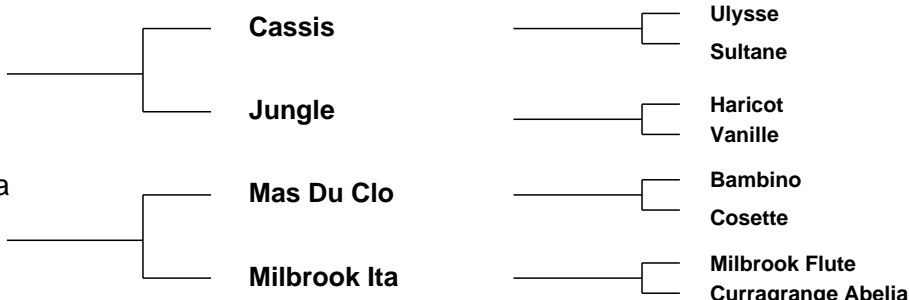

Star Rating (Within Limousin breed)	Economic Indexes	€uro value per progeny	Index Reliability	Star rating (across all beef breeds)
★★★★★	Maternal	€143	32% (Low)	★★★★★
★★	Terminal	€101	34% (Low)	★★★★★
	Dairy Beef			

Star Rating (Within Limousin breed)	Key profit traits	Index Value	Trait Reliability	Star rating (across all beef breeds)
Expected progeny performance				
	Calving difficulty (% 3 & 4) Breed ave: 4.75%,All breeds ave: 4.99%	+5.1%	36% (Low)	
★★★★★	Docility (1-5 scale) Breed ave: -0.07,All breeds ave: -0.01	-0.05 scale	40% (Average)	★★
★★★★	Carcass weight (kg) Breed ave: 22.88kg,All breeds ave: 22.43kg	+23kg	36% (Low)	★★★★
★★★★★	Carcass conformation (1-15 scale) Breed ave: 2.13,All breeds ave: 1.91	+2.28 scale	36% (Low)	★★★★★

Expected daughter breeding performance				
	Daughter calving diff (% 3 & 4) Breed ave: 4.65%,All breeds ave: 5.19%	+4.3%	27% (Low)	
★★★★★	Daughter Milk (kg) Breed ave: -0.28kg,All breeds ave: 0.49kg	+3.4kg	36% (Low)	★★★★★
★★	Daughter calving interval (days) Breed ave: 1.58days,All breeds ave: -0.02days	+2.49days	26% (Low)	★

Additional Information:

Linear composites	Value	Reliability
Muscle	112	39%
Skeletal	118	38%
Function	122	28%

Herd data quality index

N/A

Animal not scored.

Lot 62 Glebe Park Henry

ID: IE181594620525

Breed: Limousin

Sex: Male

DOB: 14-Feb-2012

Owner: John Fahy - Cumer Tuam Galway Co Galway

Breeder:

Sire: Glebe Park Ethan
IE181594610441

Loganburn Stirling

Dundee

Olympia

Glebe Park Cait

Cloughhead Lord

Glebe Park Sasha

Dam: Glebe Park Edel
IE181594610433

Mas Du Clo

Bambino

Cosette

Glebe Park Sparkle

Ferry

Glebe Park Katie

Star Rating (Within Limousin breed)	Economic Indexes	€uro value per progeny	Index Reliability	Star rating (across all beef breeds)
★★★★★	Maternal	€127	21% (Low)	★★★★★
★★★★★	Terminal	€112	22% (Low)	★★★★★☆
	Dairy Beef			

Star Rating (Within Limousin breed)	Key profit traits	Index Value	Trait Reliability	Star rating (across all beef breeds)
Expected progeny performance				
	Calving difficulty (% 3 & 4) Breed ave: 4.75%,All breeds ave: 4.99%	+4.8%	24% (Low)	
★★★★★★	Docility (1-5 scale) Breed ave: -0.07,All breeds ave: -0.01	0.06 scale	55% (Average)	★★★★★
★★★★	Carcass weight (kg) Breed ave: 22.88kg,All breeds ave: 22.43kg	+23kg	24% (Low)	★★★★
★★★★★	Carcass conformation (1-15 scale) Breed ave: 2.13,All breeds ave: 1.91	+2.26 scale	20% (Low)	★★★★★☆

Expected daughter breeding performance				
	Daughter calving diff (% 3 & 4) Breed ave: 4.65%,All breeds ave: 5.19%	+4.7%	14% (V Low)	
★★	Daughter Milk (kg) Breed ave: -0.28kg,All breeds ave: 0.49kg	-1.7kg	20% (Low)	★★
★★	Daughter calving interval (days) Breed ave: 1.58days,All breeds ave: -0.02days	+2.34days	14% (V Low)	★

Additional Information:

Linear composites	Value	Reliability
Muscle	112	47%
Skeletal	109	43%
Function	108	15%

Herd data quality index

N/A

Animal scored. Linear scores and weaning weights in evaluations

Lot 63 Glebe Park Harry

ID: IE181594630526

Breed: Limousin

Sex: Male

DOB: 14-Feb-2012

Owner: John Fahy - Cummer Tuam Galway Co Galway

Breeder:

Sire: Mas Du Clo
MUC

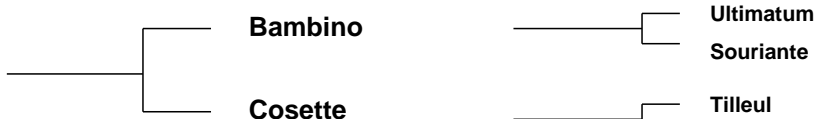

Ultimum
Souriante

Tilleul
Lancette

Dam: Glebe Park Annette
IE181594640312

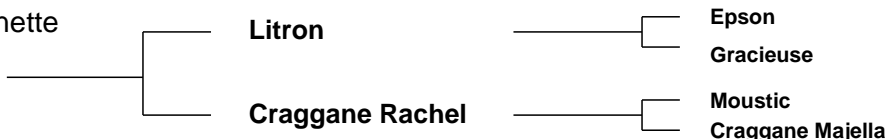

Epson
Gracieuse

Moustick
Craggane Majella

Star Rating (Within Limousin breed)	Economic Indexes	€uro value per progeny	Index Reliability	Star rating (across all beef breeds)
★★	Maternal	€80	34% (Low)	★★★
★★★★★	Terminal	€108	34% (Low)	★★★★★
	Dairy Beef			

Star Rating (Within Limousin breed)	Key profit traits	Index Value	Trait Reliability	Star rating (across all beef breeds)
Expected progeny performance				
	Calving difficulty (% 3 & 4) Breed ave: 4.75%,All breeds ave: 4.99%	+6.3%	35% (Low)	
★★★★★	Docility (1-5 scale) Breed ave: -0.07,All breeds ave: -0.01	0.01 scale	58% (Average)	★★★
★★★★★	Carcass weight (kg) Breed ave: 22.88kg,All breeds ave: 22.43kg	+26kg	36% (Low)	★★★★★
★★★★★	Carcass conformation (1-15 scale) Breed ave: 2.13,All breeds ave: 1.91	+2.43 scale	34% (Low)	★★★★★

Expected daughter breeding performance				
	Daughter calving diff (% 3 & 4) Breed ave: 4.65%,All breeds ave: 5.19%	+4.9%	30% (Low)	
★★★★★	Daughter Milk (kg) Breed ave: -0.28kg,All breeds ave: 0.49kg	+1.3kg	35% (Low)	★★★
★	Daughter calving interval (days) Breed ave: 1.58days,All breeds ave: -0.02days	+3.8days	29% (Low)	★

Additional Information:

Linear composites	Value	Reliability
Muscle	139	52%
Skeletal	119	49%
Function	112	31%

Herd data quality index

N/A

Animal scored. Linear scores and weaning weights in evaluations

Lot 64 Doonogan Henery

ID: IE131499630115

Breed: Limousin

Sex: Male

DOB: 20-Feb-2012

Owner: Stephen Anthon O Grady - Doonogan Mullagh Co Clare

Breeder:

Sire: Ardlea Dan
ADX

Vivaldi

Omar

Naphtaline

Bremore Verynice

Nenuphar

0172 Rucie B

Dam: Doonogan Doohan
IE131499670093

Pelletstown
Newman

F083 Jongleur

Pelletstown Krystelle

Moloskey Unice Et

Gamin

Moloskey Nical

Star Rating (Within Limousin breed)	Economic Indexes	€uro value per progeny	Index Reliability	Star rating (across all beef breeds)
★★★	Maternal	€99	22% (Low)	★★★
★★★★☆	Terminal	€110	25% (Low)	★★★★☆
	Dairy Beef			

Star Rating (Within Limousin breed)	Key profit traits	Index Value	Trait Reliability	Star rating (across all beef breeds)
Expected progeny performance				
	Calving difficulty (% 3 & 4) Breed ave: 4.75%,All breeds ave: 4.99%	+6.3%	33% (Low)	
★★★★☆	Docility (1-5 scale) Breed ave: -0.07,All breeds ave: -0.01	0.01 scale	39% (Low)	★★★
★★★★☆	Carcass weight (kg) Breed ave: 22.88kg,All breeds ave: 22.43kg	+28kg	24% (Low)	★★★★
★★★★★	Carcass conformation (1-15 scale) Breed ave: 2.13,All breeds ave: 1.91	+2.43 scale	23% (Low)	★★★★★

Expected daughter breeding performance				
	Daughter calving diff (% 3 & 4) Breed ave: 4.65%,All breeds ave: 5.19%	+4.8%	12% (V Low)	
★★★★☆	Daughter Milk (kg) Breed ave: -0.28kg,All breeds ave: 0.49kg	+2.3kg	15% (V Low)	★★★
★★☆	Daughter calving interval (days) Breed ave: 1.58days,All breeds ave: -0.02days	+2.68days	17% (V Low)	★

Additional Information:

Very quiet well muscled bull with Pelletstown Newman, Gamin and Geant bloodlines.

Linear composites	Value	Reliability
Muscle	126	30%
Skeletal	111	30%
Function	104	22%

Herd data quality index

N/A

Animal scored. Linear scores and weaning weights in evaluations

Lot 65 Ammaghmore Hugo

ID: IE271233780171

Breed: Limousin

Sex: Male

DOB: 20-Feb-2012

Owner: Sean Garrett - Annaghmore Ballycastle Co Mayo

Breeder:

Sire: Haltcliffe Dancer
HCF

Sympa

Octopus

Operette

Cloughhead
Romany

Oasis
Cloughhead Novelty

Dam: Ammaghmore Estelle
IE271233740151

Rocky

Jacot

Gloire

Ammaghmore
Ursula

Highlander
Brownhill Patricia

Star Rating (Within Limousin breed)	Economic Indexes	€uro value per progeny	Index Reliability	Star rating (across all beef breeds)
★★★★☆	Maternal	€115	24% (Low)	★★★★☆
★★★★★	Terminal	€118	25% (Low)	★★★★★
	Dairy Beef			

Star Rating (Within Limousin breed)	Key profit traits	Index Value	Trait Reliability	Star rating (across all beef breeds)
Expected progeny performance				
	Calving difficulty (% 3 & 4) Breed ave: 4.75%,All breeds ave: 4.99%	+7.6%	33% (Low)	
★★★★★	Docility (1-5 scale) Breed ave: -0.07,All breeds ave: -0.01	-0.02 scale	44% (Average)	★★★☆☆
★★★★★	Carcass weight (kg) Breed ave: 22.88kg,All breeds ave: 22.43kg	+31kg	26% (Low)	★★★★★☆☆
★★★★★	Carcass conformation (1-15 scale) Breed ave: 2.13,All breeds ave: 1.91	+2.5 scale	21% (Low)	★★★★★

Expected daughter breeding performance				
	Daughter calving diff (% 3 & 4) Breed ave: 4.65%,All breeds ave: 5.19%	+4.3%	13% (V Low)	
★★★☆☆	Daughter Milk (kg) Breed ave: -0.28kg,All breeds ave: 0.49kg	-1kg	23% (Low)	★★★☆☆
★★★☆☆	Daughter calving interval (days) Breed ave: 1.58days,All breeds ave: -0.02days	+1.36days	19% (V Low)	★★☆☆☆

Additional Information:

First calf from good milking heifer.

Linear composites	Value	Reliability
Muscle	123	49%
Skeletal	106	45%
Function	100	22%

Herd data quality index

N/A

Animal scored. Linear scores and weaning weights in evaluations

Lot 66 Liscarn Hugh

ID: IE121133220331

Breed: Limousin

Sex: Male

DOB: 21-Feb-2012

Owner: Philip Dunne - Carngarive Bailieboro Co Cavan

Breeder:

Sire: Coppertop Frankie
IE301245250180

Sympa

Octopus

Operette

Anfield Beauty

Navarin

Anfield Petula

Dam: Liscarn Rachael
IE121133260038

Dauphin

Romeo

Ombrette

Carwin Lola

Volcan

Carwin Icos

Star Rating (Within Limousin breed)	Economic Indexes	€uro value per progeny	Index Reliability	Star rating (across all beef breeds)
★★★★★	Maternal	€188	25% (Low)	★★★★★
★★★★☆	Terminal	€117	26% (Low)	★★★★★
	Dairy Beef			

Star Rating (Within Limousin breed)	Key profit traits	Index Value	Trait Reliability	Star rating (across all beef breeds)
Expected progeny performance				
	Calving difficulty (% 3 & 4) Breed ave: 4.75%,All breeds ave: 4.99%	+4.1%	31% (Low)	
★★★★★	Docility (1-5 scale) Breed ave: -0.07,All breeds ave: -0.01	0.14 scale	56% (Average)	★★★★★
★★★★☆	Carcass weight (kg) Breed ave: 22.88kg,All breeds ave: 22.43kg	+25kg	27% (Low)	★★★★☆
★★★★☆	Carcass conformation (1-15 scale) Breed ave: 2.13,All breeds ave: 1.91	+2.19 scale	23% (Low)	★★★★☆

Expected daughter breeding performance				
	Daughter calving diff (% 3 & 4) Breed ave: 4.65%,All breeds ave: 5.19%	+4.8%	16% (V Low)	
★★★★★	Daughter Milk (kg) Breed ave: -0.28kg,All breeds ave: 0.49kg	+4.9kg	24% (Low)	★★★★★
★★★☆☆	Daughter calving interval (days) Breed ave: 1.58days,All breeds ave: -0.02days	+1.98days	20% (Low)	★★★☆☆

Additional Information:

Very shapey bull. His sire was Junior Champion in Roscrea in May 2011 sale. His dam is best breeding cow in herd with all her females retained.

Linear composites	Value	Reliability
Muscle	123	48%
Skeletal	115	44%
Function	96	18%

Herd data quality index

N/A

Animal scored. Linear scores and weaning weights in evaluations

Lot 67 Bunavilla Harry

ID: IE131481470697

Breed: Limousin

Sex: Male

DOB: 24-Feb-2012

Owner: Mr. Patrick Darcy - Ballymakea Beg Mullagh Co Clare

Breeder:

Sire: Rocky
ROX

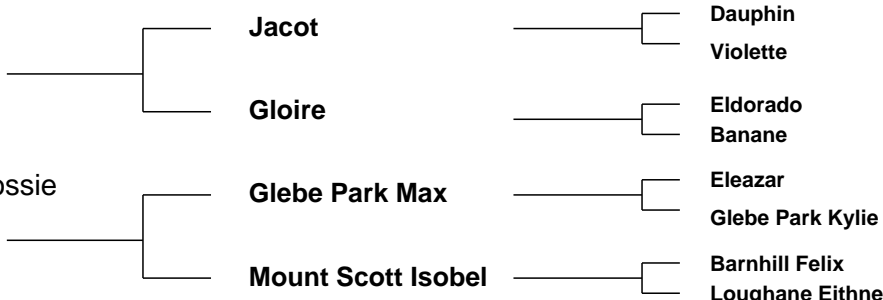

Star Rating (Within Limousin breed)	Economic Indexes	€uro value per progeny	Index Reliability	Star rating (across all beef breeds)
★	Maternal	€53	33% (Low)	★★
★★★	Terminal	€106	33% (Low)	★★★★
	Dairy Beef			

Star Rating (Within Limousin breed)	Key profit traits	Index Value	Trait Reliability	Star rating (across all beef breeds)
Expected progeny performance				
	Calving difficulty (% 3 & 4) Breed ave: 4.75%,All breeds ave: 4.99%	+6%	35% (Low)	
★	Docility (1-5 scale) Breed ave: -0.07,All breeds ave: -0.01	-0.15 scale	53% (Average)	★
★★★★★☆	Carcass weight (kg) Breed ave: 22.88kg,All breeds ave: 22.43kg	+27kg	37% (Low)	★★★★★☆
★★★★★☆	Carcass conformation (1-15 scale) Breed ave: 2.13,All breeds ave: 1.91	+2.31 scale	33% (Low)	★★★★★★

Expected daughter breeding performance				
	Daughter calving diff (% 3 & 4) Breed ave: 4.65%,All breeds ave: 5.19%	+5.2%	29% (Low)	
★★★★	Daughter Milk (kg) Breed ave: -0.28kg,All breeds ave: 0.49kg	+1.6kg	32% (Low)	★★★★
★★★☆	Daughter calving interval (days) Breed ave: 1.58days,All breeds ave: -0.02days	+1.99days	31% (Low)	★★★☆

Additional Information:

Linear composites	Value	Reliability
Muscle	123	49%
Skeletal	115	46%
Function	85	27%

Herd data quality index

N/A

Animal scored. Linear scores and weaning weights in evaluations

Lot 68 Carwin Hopalong

ID: IE121133350275

Breed: Limousin

Sex: Male

DOB: 27-Feb-2012

Owner: Raymond Carolan - Elm Bank Drive Cavan Co Cavan

Breeder:

Sire: Grange Balerno
GBL

Talent

Laird

Princesse

Rose

Illustre

Jacinthe

Dam: Carwin Dupont
IE121133320207

Roundhill Saturn Et

Ideal 23

Roundhill Meridian Et

Luttrellstown Kate

Milbrook Handsome

Luttrellstown Flossie

Star Rating (Within Limousin breed)	Economic Indexes	€uro value per progeny	Index Reliability	Star rating (across all beef breeds)
★★★★☆	Maternal	€111	32% (Low)	★★★★☆
★★★★★	Terminal	€111	33% (Low)	★★★★★☆☆
	Dairy Beef			

Star Rating (Within Limousin breed)	Key profit traits	Index Value	Trait Reliability	Star rating (across all beef breeds)
Expected progeny performance				
	Calving difficulty (% 3 & 4) Breed ave: 4.75%,All breeds ave: 4.99%	+4.3%	33% (Low)	
★★★★★☆☆	Docility (1-5 scale) Breed ave: -0.07,All breeds ave: -0.01	0.04 scale	57% (Average)	★★★★☆
★★★★☆	Carcass weight (kg) Breed ave: 22.88kg,All breeds ave: 22.43kg	+24kg	35% (Low)	★★★★
★★★☆☆	Carcass conformation (1-15 scale) Breed ave: 2.13,All breeds ave: 1.91	+2.11 scale	33% (Low)	★★★★★

Expected daughter breeding performance				
	Daughter calving diff (% 3 & 4) Breed ave: 4.65%,All breeds ave: 5.19%	+4.6%	28% (Low)	
★★★☆☆	Daughter Milk (kg) Breed ave: -0.28kg,All breeds ave: 0.49kg	-0.5kg	34% (Low)	★★★☆☆
★★★☆☆	Daughter calving interval (days) Breed ave: 1.58days,All breeds ave: -0.02days	+1.88days	29% (Low)	★★☆☆

Additional Information:

The last Grange Balerno bull to be offered for sale.

Linear composites	Value	Reliability
Muscle	107	51%
Skeletal	116	48%
Function	105	27%

Herd data quality index

N/A

Animal scored. Linear scores and weaning weights in evaluations

Lot 69 Clew Bay Harry

ID: IE272335320568

Breed: Limousin

Sex: Male

DOB: 01-Mar-2012

Owner: Padraic Golden - Carrowholly Westport Co Mayo

Breeder:

Sire: Vison
VZN

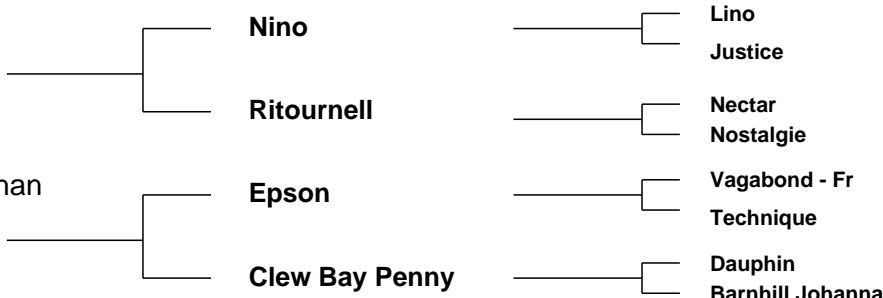

Star Rating (Within Limousin breed)	Economic Indexes	€uro value per progeny	Index Reliability	Star rating (across all beef breeds)
★★★★☆	Maternal	€115	30% (Low)	★★★★☆
★★★☆☆	Terminal	€104	32% (Low)	★★★★★
	Dairy Beef			

Star Rating (Within Limousin breed)	Key profit traits	Index Value	Trait Reliability	Star rating (across all beef breeds)
Expected progeny performance				
	Calving difficulty (% 3 & 4) Breed ave: 4.75%,All breeds ave: 4.99%	+4.9%	36% (Low)	
★★	Docility (1-5 scale) Breed ave: -0.07,All breeds ave: -0.01	-0.11 scale	46% (Average)	★
★★★★	Carcass weight (kg) Breed ave: 22.88kg,All breeds ave: 22.43kg	+23kg	36% (Low)	★★★★
★★	Carcass conformation (1-15 scale) Breed ave: 2.13,All breeds ave: 1.91	+2.05 scale	32% (Low)	★★★★☆

Expected daughter breeding performance				
	Daughter calving diff (% 3 & 4) Breed ave: 4.65%,All breeds ave: 5.19%	+3.9%	19% (V Low)	
★★★★★★	Daughter Milk (kg) Breed ave: -0.28kg,All breeds ave: 0.49kg	+4.1kg	26% (Low)	★★★★☆
★★★	Daughter calving interval (days) Breed ave: 1.58days,All breeds ave: -0.02days	+1.5days	25% (Low)	★★★☆☆

Additional Information:

Linear composites	Value	Reliability
Muscle	107	44%
Skeletal	104	41%
Function	101	23%

Herd data quality index
N/A

Animal scored. Linear scores and weaning weights in evaluations

Lot 70 Ovaun Hourigan

ID: IE311410390207

Breed: Limousin

Sex: Male

DOB: 01-Mar-2012

Owner: Michael Gunn - Ovaun Elphin Co Roscommon

Breeder:

Sire: Ionesco
ION

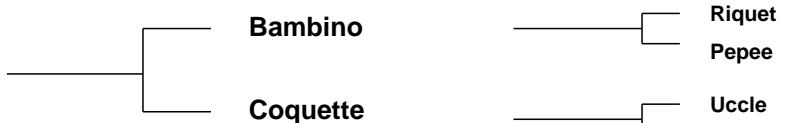

Dam: Millstone Ebony
UK166375100103



Star Rating (Within Limousin breed)	Economic Indexes	€uro value per progeny	Index Reliability	Star rating (across all beef breeds)
★★★★★	Maternal	€138	28% (Low)	★★★★
★★★★★	Terminal	€115	29% (Low)	★★★★★
	Dairy Beef			

Star Rating (Within Limousin breed)	Key profit traits	Index Value	Trait Reliability	Star rating (across all beef breeds)
Expected progeny performance				
	Calving difficulty (% 3 & 4) Breed ave: 4.75%,All breeds ave: 4.99%	+5.8%	31% (Low)	
★★★★★	Docility (1-5 scale) Breed ave: -0.07,All breeds ave: -0.01	0.09 scale	43% (Average)	★★★★★
★★★★★	Carcass weight (kg) Breed ave: 22.88kg,All breeds ave: 22.43kg	+25kg	33% (Low)	★★★★★
★★★★★	Carcass conformation (1-15 scale) Breed ave: 2.13,All breeds ave: 1.91	+2.4 scale	31% (Low)	★★★★★

Expected daughter breeding performance				
	Daughter calving diff (% 3 & 4) Breed ave: 4.65%,All breeds ave: 5.19%	+5.3%	24% (Low)	
★	Daughter Milk (kg) Breed ave: -0.28kg,All breeds ave: 0.49kg	-4.6kg	30% (Low)	★★
★★★★★	Daughter calving interval (days) Breed ave: 1.58days,All breeds ave: -0.02days	-0.07days	25% (Low)	★★★

Additional Information:

Ionesco son with great shape, heifers calf, BVD vaccinated. Fertility tested. Very quiet.

Linear composites	Value	Reliability
Muscle	121	46%
Skeletal	109	43%
Function	115	23%

Herd data quality index

N/A

Animal scored. Linear scores and weaning weights in evaluations

Lot 71 Forest-View Hennessy

ID: IE181845210938

Breed: Limousin

Sex: Male

DOB: 08-Mar-2012

Owner: John Jennings - Cultifada Cloonminda Williamstown Co Galway

Breeder:

Sire: Milbrook Dartangan Et
MBP

Wilodge Vantastic

Wilodge Tonka

Ravenelle

Milbrook Kathryn

Broadmeadows Cannon

Milbrook Freda

Dam: Forest-View Ursula
IE181845230444

Mas Du Clo

Bambino

Cosette

Ballydaniel Nalibu

Mosney Jumbo

Ballydaniel Daphne

Star Rating (Within Limousin breed)	Economic Indexes	€uro value per progeny	Index Reliability	Star rating (across all beef breeds)
★★★★☆	Maternal	€118	29% (Low)	★★★★☆
★★★★★	Terminal	€113	33% (Low)	★★★★★☆☆
	Dairy Beef			

Star Rating (Within Limousin breed)	Key profit traits	Index Value	Trait Reliability	Star rating (across all beef breeds)
Expected progeny performance				
	Calving difficulty (% 3 & 4) Breed ave: 4.75%,All breeds ave: 4.99%	+6.1%	35% (Low)	
★★★★★	Docility (1-5 scale) Breed ave: -0.07,All breeds ave: -0.01	-0.01 scale	56% (Average)	★★★
★★★★★☆☆	Carcass weight (kg) Breed ave: 22.88kg,All breeds ave: 22.43kg	+27kg	35% (Low)	★★★★★☆☆
★★★★★	Carcass conformation (1-15 scale) Breed ave: 2.13,All breeds ave: 1.91	+2.39 scale	32% (Low)	★★★★★

Expected daughter breeding performance				
	Daughter calving diff (% 3 & 4) Breed ave: 4.65%,All breeds ave: 5.19%	+3.6%	17% (V Low)	
★★☆	Daughter Milk (kg) Breed ave: -0.28kg,All breeds ave: 0.49kg	-2.6kg	22% (Low)	★★
★	Daughter calving interval (days) Breed ave: 1.58days,All breeds ave: -0.02days	+3.66days	23% (Low)	☆☆

Additional Information:

Very docile - top lines Mas du Clo x Milbrook Dartangan.

Linear composites	Value	Reliability
Muscle	115	49%
Skeletal	116	46%
Function	113	27%

Herd data quality index

N/A

Animal scored. Linear scores and weaning weights in evaluations

Lot 72 Forest-View Hector

ID: IE181845220939

Breed: Limousin

Sex: Male

DOB: 10-Mar-2012

Owner: John Jennings - Cultifada Cloonminda Williamstown Co Galway

Breeder:

Sire: Milbrook Dartangan Et
MBP

Wilodge Vantastic

Wilodge Tonka

Ravenelle

Milbrook Kathryn

Broadmeadows Cannon

Milbrook Freda

Dam: Drumbannow Verona
IE121306830114

Loughduff Rockie

Golfeur

Lisbrack June

Ballykincurra
Rosie

Hortensia

Barnhill Intrigue

Star Rating (Within Limousin breed)	Economic Indexes	€uro value per progeny	Index Reliability	Star rating (across all beef breeds)
★★★★☆	Maternal	€114	28% (Low)	★★★★☆
★★★	Terminal	€106	32% (Low)	★★★★★
	Dairy Beef			

Star Rating (Within Limousin breed)	Key profit traits	Index Value	Trait Reliability	Star rating (across all beef breeds)
Expected progeny performance				
	Calving difficulty (% 3 & 4) Breed ave: 4.75%,All breeds ave: 4.99%	+7.5%	34% (Low)	
★★★	Docility (1-5 scale) Breed ave: -0.07,All breeds ave: -0.01	-0.07 scale	55% (Average)	★★☆
★★★★★	Carcass weight (kg) Breed ave: 22.88kg,All breeds ave: 22.43kg	+26kg	35% (Low)	★★★★☆
★★★★★★	Carcass conformation (1-15 scale) Breed ave: 2.13,All breeds ave: 1.91	+2.43 scale	32% (Low)	★★★★★★

Expected daughter breeding performance				
	Daughter calving diff (% 3 & 4) Breed ave: 4.65%,All breeds ave: 5.19%	+4%	15% (V Low)	
★	Daughter Milk (kg) Breed ave: -0.28kg,All breeds ave: 0.49kg	-2.7kg	22% (Low)	★★
★★★★★	Daughter calving interval (days) Breed ave: 1.58days,All breeds ave: -0.02days	-0.67days	20% (Low)	★★★

Additional Information:

Full brother sold to UK at last years sale for 4,700 euros.

Linear composites	Value	Reliability
Muscle	120	49%
Skeletal	109	46%
Function	113	24%

Herd data quality index

N/A

Animal scored. Linear scores and weaning weights in evaluations

Lot 73 Derravaragh Handy Man

ID: IE361410950667

Breed: Limousin

Sex: Male

DOB: 10-Mar-2012

Owner: Michael Needham - Kiltoom Castlepollard Co Westmeath

Breeder:

Sire: Sympa
SYP

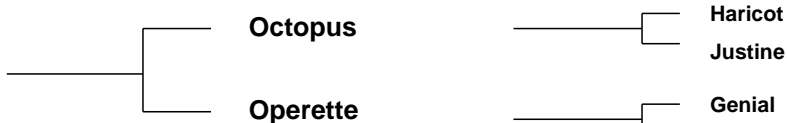

Dam: Derravaragh Daisy
IE361410970545

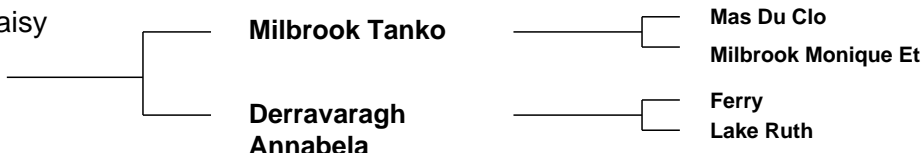

Star Rating (Within Limousin breed)	Economic Indexes	€uro value per progeny	Index Reliability	Star rating (across all beef breeds)
★★★★★	Maternal	€165	30% (Low)	★★★★★☆
★★★★★	Terminal	€128	31% (Low)	★★★★★
	Dairy Beef			

Star Rating (Within Limousin breed)	Key profit traits	Index Value	Trait Reliability	Star rating (across all beef breeds)
Expected progeny performance				
	Calving difficulty (% 3 & 4) Breed ave: 4.75%,All breeds ave: 4.99%	+5.1%	35% (Low)	
★★★	Docility (1-5 scale) Breed ave: -0.07,All breeds ave: -0.01	-0.06 scale	44% (Average)	★★
★★★★★	Carcass weight (kg) Breed ave: 22.88kg,All breeds ave: 22.43kg	+31kg	35% (Low)	★★★★★☆
★★★★★	Carcass conformation (1-15 scale) Breed ave: 2.13,All breeds ave: 1.91	+2.53 scale	30% (Low)	★★★★★

Expected daughter breeding performance				
	Daughter calving diff (% 3 & 4) Breed ave: 4.65%,All breeds ave: 5.19%	+3.9%	24% (Low)	
★★★★☆	Daughter Milk (kg) Breed ave: -0.28kg,All breeds ave: 0.49kg	+0.6kg	30% (Low)	★★★
★★★★☆	Daughter calving interval (days) Breed ave: 1.58days,All breeds ave: -0.02days	+1.07days	26% (Low)	★★

Additional Information:

BVD and Lepto vaccinated. Limo Leader herd health participant.

Linear composites	Value	Reliability
Muscle	117	48%
Skeletal	125	45%
Function	120	28%

Herd data quality index

N/A

Animal scored. Linear scores and weaning weights in evaluations

Lot 74 Skehana Hernandez

ID: IE182626710119

Breed: Limousin

Sex: Male

DOB: 11-Mar-2012

Owner: Martin F Hansberry - Windfield Upper Menlough Ballinasloe Co Galway

Breeder:

Sire: Wilodge Cerberus
WGE

Wilodge Tonka

Oxygene

Wilodge Meclaire

Wilodge Priceless

Broadmeadows Cannon
Wilodge Littlegem

Dam: Windfieldroad Daisey
IE181958120205

Roundhill Aotan 905

Otan

F007 Joconde

Windfieldroad
Aileen

Brownhill Normano
Annefield Ruth

Star Rating (Within Limousin breed)	Economic Indexes	€uro value per progeny	Index Reliability	Star rating (across all beef breeds)
★★★★★	Maternal	€191	20% (Low)	★★★★★
★★★★★	Terminal	€125	23% (Low)	★★★★★
	Dairy Beef			

Star Rating (Within Limousin breed)	Key profit traits	Index Value	Trait Reliability	Star rating (across all beef breeds)
Expected progeny performance				
	Calving difficulty (% 3 & 4) Breed ave: 4.75%,All breeds ave: 4.99%	+5%	33% (Low)	
★★★☆☆	Docility (1-5 scale) Breed ave: -0.07,All breeds ave: -0.01	-0.09 scale	42% (Average)	★★★☆☆
★★★★★	Carcass weight (kg) Breed ave: 22.88kg,All breeds ave: 22.43kg	+32kg	22% (Low)	★★★★★☆☆
★★★★★	Carcass conformation (1-15 scale) Breed ave: 2.13,All breeds ave: 1.91	+2.49 scale	18% (V Low)	★★★★★

Expected daughter breeding performance				
	Daughter calving diff (% 3 & 4) Breed ave: 4.65%,All breeds ave: 5.19%	+5.6%	9% (V Low)	
★★★★★☆☆	Daughter Milk (kg) Breed ave: -0.28kg,All breeds ave: 0.49kg	+2.8kg	21% (Low)	★★★★★☆☆
★★★★★	Daughter calving interval (days) Breed ave: 1.58days,All breeds ave: -0.02days	+0.35days	11% (V Low)	★★★★★☆☆

Additional Information:

Linear composites	Value	Reliability
Muscle	138	46%
Skeletal	136	43%
Function	102	18%

Herd data quality index

N/A

Animal scored. Linear scores and weaning weights in evaluations

Lot 75 Maythorn Hector

ID: IE291029760291

Breed: Limousin

Sex: Male

DOB: 11-Mar-2012

Owner: Martin Mc Connon - Corcrin Carrickmacross Co Monaghan

Breeder:

Sire: Gwenole
GWE

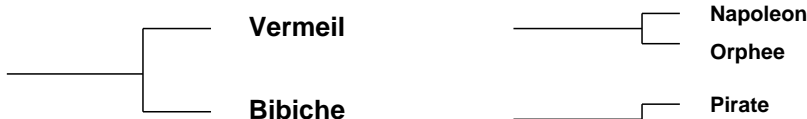

Dam: Maythorn Evolution
IE291029740232



Star Rating (Within Limousin breed)	Economic Indexes	€uro value per progeny	Index Reliability	Star rating (across all beef breeds)
★	Maternal	€44	29% (Low)	★★
★★☆	Terminal	€95	31% (Low)	★★★
	Dairy Beef			

Star Rating (Within Limousin breed)	Key profit traits	Index Value	Trait Reliability	Star rating (across all beef breeds)
Expected progeny performance				
	Calving difficulty (% 3 & 4) Breed ave: 4.75%,All breeds ave: 4.99%	+7.4%	31% (Low)	
★★★★	Docility (1-5 scale) Breed ave: -0.07,All breeds ave: -0.01	-0.07 scale	44% (Average)	★★☆
★★★★☆	Carcass weight (kg) Breed ave: 22.88kg,All breeds ave: 22.43kg	+24kg	36% (Low)	★★★★
★★★★★	Carcass conformation (1-15 scale) Breed ave: 2.13,All breeds ave: 1.91	+2.25 scale	31% (Low)	★★★★★☆

Expected daughter breeding performance				
	Daughter calving diff (% 3 & 4) Breed ave: 4.65%,All breeds ave: 5.19%	+6.1%	22% (Low)	
★★★★	Daughter Milk (kg) Breed ave: -0.28kg,All breeds ave: 0.49kg	+0kg	30% (Low)	★★★☆
★★	Daughter calving interval (days) Breed ave: 1.58days,All breeds ave: -0.02days	+2.21days	21% (Low)	★★☆

Additional Information:

Super bull with Gwenole, Rox and Faignant in background.

Linear composites	Value	Reliability
Muscle	113	47%
Skeletal	109	44%
Function	98	19%

Herd data quality index

N/A

Animal scored. Linear scores and weaning weights in evaluations

Lot 76 Ohill Henry

ID: IE231343470269

Breed: Limousin

Sex: Male

DOB: 12-Mar-2012

Owner: Patrick Beirne - Oghill Mohill Co Leitrim

Breeder:

Sire: Sympa
SYP

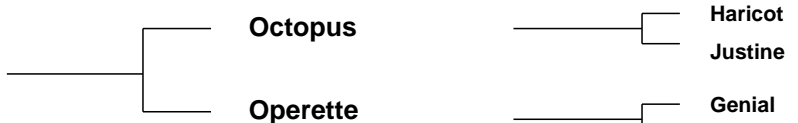

Dam: Ohill Carmel
IE231343480212

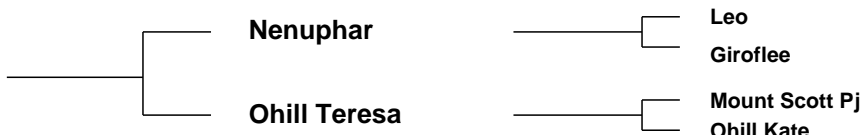

Star Rating (Within Limousin breed)	Economic Indexes	€uro value per progeny	Index Reliability	Star rating (across all beef breeds)
★★★★★	Maternal	€135	28% (Low)	★★★★
★★★★★	Terminal	€132	30% (Low)	★★★★★
	Dairy Beef			

Star Rating (Within Limousin breed)	Key profit traits	Index Value	Trait Reliability	Star rating (across all beef breeds)
Expected progeny performance				
	Calving difficulty (% 3 & 4) Breed ave: 4.75%,All breeds ave: 4.99%	+5.1%	34% (Low)	
★★★★★	Docility (1-5 scale) Breed ave: -0.07,All breeds ave: -0.01	-0.05 scale	33% (Low)	★★
★★★★★	Carcass weight (kg) Breed ave: 22.88kg,All breeds ave: 22.43kg	+31.5kg	31% (Low)	★★★★★
★★★★★	Carcass conformation (1-15 scale) Breed ave: 2.13,All breeds ave: 1.91	+2.61 scale	31% (Low)	★★★★★

Expected daughter breeding performance				
	Daughter calving diff (% 3 & 4) Breed ave: 4.65%,All breeds ave: 5.19%	+4.3%	24% (Low)	
★★	Daughter Milk (kg) Breed ave: -0.28kg,All breeds ave: 0.49kg	-1.2kg	30% (Low)	★★
★★	Daughter calving interval (days) Breed ave: 1.58days,All breeds ave: -0.02days	+2.05days	21% (Low)	★★

Additional Information:

Fertility tested.

Linear composites	Value	Reliability
Muscle	120	34%
Skeletal	118	33%
Function	116	27%

Herd data quality index

N/A

Animal not scored.

Lot 77 Derravaragh Harlem

ID: IE361410970669

Breed: Limousin

Sex: Male

DOB: 13-Mar-2012

Owner: Michael Needham - Kiltoom Castlepollard Co Westmeath

Breeder:

Sire: Rocky
ROX

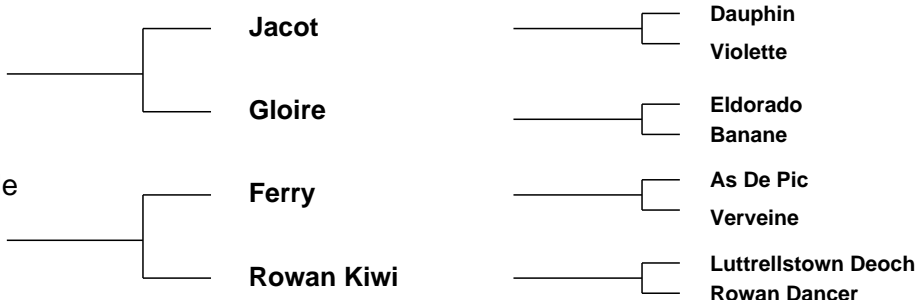

Star Rating (Within Limousin breed)	Economic Indexes	€uro value per progeny	Index Reliability	Star rating (across all beef breeds)
★	Maternal	€5	35% (Low)	★
★★★★★	Terminal	€110	35% (Low)	★★★★★
	Dairy Beef			

Star Rating (Within Limousin breed)	Key profit traits	Index Value	Trait Reliability	Star rating (across all beef breeds)
Expected progeny performance				
	Calving difficulty (% 3 & 4) Breed ave: 4.75%,All breeds ave: 4.99%	+6.1%	36% (Low)	
★★	Docility (1-5 scale) Breed ave: -0.07,All breeds ave: -0.01	-0.1 scale	45% (Average)	★
★★★★★	Carcass weight (kg) Breed ave: 22.88kg,All breeds ave: 22.43kg	+27kg	39% (Low)	★★★★★
★★★★★	Carcass conformation (1-15 scale) Breed ave: 2.13,All breeds ave: 1.91	+2.3 scale	34% (Low)	★★★★★

Expected daughter breeding performance				
	Daughter calving diff (% 3 & 4) Breed ave: 4.65%,All breeds ave: 5.19%	+6%	31% (Low)	
★	Daughter Milk (kg) Breed ave: -0.28kg,All breeds ave: 0.49kg	-3.1kg	39% (Low)	★★
★	Daughter calving interval (days) Breed ave: 1.58days,All breeds ave: -0.02days	+4.35days	32% (Low)	★

Additional Information:

BVD and Lepto vaccinated. Limo Leader herd health participant.

Linear composites	Value	Reliability
Muscle	113	49%
Skeletal	107	46%
Function	86	29%

Herd data quality index

N/A

Animal scored. Linear scores and weaning weights in evaluations

Lot 78 Brierfield Horseleap

ID: IE181642490052

Breed: Limousin

Sex: Male

DOB: 14-Mar-2012

Owner: Eoin Loftus - Brierfield Ballinasloe Co Galway

Breeder:

Sire: Ardlea Dan
ADX

Vivaldi

Omar

Naphtaline

Bremore Verynice

Nenuphar

0172 Rucie B

Dam: Lavally Delores
IE182506530480

Hollygrove Upton

Litron

NI5 Annette 1988

Cloncoe Rosie

Ballysorrell Kensington

Windfield Hilda

Star Rating (Within Limousin breed)	Economic Indexes	€uro value per progeny	Index Reliability	Star rating (across all beef breeds)
★★★★☆	Maternal	€113	20% (Low)	★★★★☆
★★	Terminal	€99	24% (Low)	★★★★☆
	Dairy Beef			

Star Rating (Within Limousin breed)	Key profit traits	Index Value	Trait Reliability	Star rating (across all beef breeds)
Expected progeny performance				
	Calving difficulty (% 3 & 4) Breed ave: 4.75%,All breeds ave: 4.99%	+5.9%	32% (Low)	
★★★	Docility (1-5 scale) Breed ave: -0.07,All breeds ave: -0.01	-0.06 scale	38% (Low)	★★
★★★★☆	Carcass weight (kg) Breed ave: 22.88kg,All breeds ave: 22.43kg	+24kg	23% (Low)	★★★
★★★☆☆	Carcass conformation (1-15 scale) Breed ave: 2.13,All breeds ave: 1.91	+2.1 scale	21% (Low)	★★★★★

Expected daughter breeding performance				
	Daughter calving diff (% 3 & 4) Breed ave: 4.65%,All breeds ave: 5.19%	+4.7%	8% (V Low)	
★★★★★★	Daughter Milk (kg) Breed ave: -0.28kg,All breeds ave: 0.49kg	+5kg	10% (V Low)	★★★★★
★★★★☆	Daughter calving interval (days) Breed ave: 1.58days,All breeds ave: -0.02days	+0.88days	13% (V Low)	★★

Additional Information:

Extremely docile, a heifers calf.

Linear composites	Value	Reliability
Muscle	105	26%
Skeletal	117	25%
Function	101	19%

Herd data quality index

N/A

Animal scored. Linear scores and weaning weights in evaluations

Lot 79 Sheerinstown Hearoid

ID: IE161772840191

Breed: Limousin

Sex: Male

DOB: 14-Mar-2012

Owner: Gerry Mcelwaine - Ballyheerin Fanad Letterkenny Co Donegal

Breeder:

Sire: Vison
VZN



Dam: Milbrook Delilagh
IE281084510740

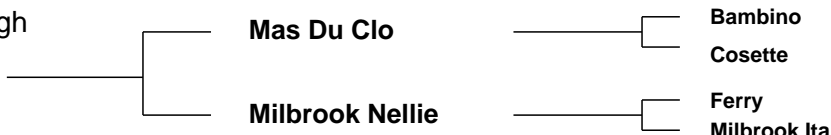

Star Rating (Within Limousin breed)	Economic Indexes	€uro value per progeny	Index Reliability	Star rating (across all beef breeds)
★★★☆☆	Maternal	€95	27% (Low)	★★★☆☆
★★★★	Terminal	€107	29% (Low)	★★★★★
	Dairy Beef			

Star Rating (Within Limousin breed)	Key profit traits	Index Value	Trait Reliability	Star rating (across all beef breeds)
Expected progeny performance				
	Calving difficulty (% 3 & 4) Breed ave: 4.75%,All breeds ave: 4.99%	+6.4%	32% (Low)	
★★	Docility (1-5 scale) Breed ave: -0.07,All breeds ave: -0.01	-0.1 scale	36% (Low)	★
★★★★☆	Carcass weight (kg) Breed ave: 22.88kg,All breeds ave: 22.43kg	+24kg	33% (Low)	★★★★★
★★★★★☆☆	Carcass conformation (1-15 scale) Breed ave: 2.13,All breeds ave: 1.91	+2.36 scale	31% (Low)	★★★★★☆☆

Expected daughter breeding performance				
	Daughter calving diff (% 3 & 4) Breed ave: 4.65%,All breeds ave: 5.19%	+4.3%	18% (V Low)	
★★★★★	Daughter Milk (kg) Breed ave: -0.28kg,All breeds ave: 0.49kg	+4kg	23% (Low)	★★★★★☆☆
★	Daughter calving interval (days) Breed ave: 1.58days,All breeds ave: -0.02days	+4.26days	20% (Low)	★☆☆☆☆

Additional Information:

Has served cows.

Linear composites	Value	Reliability
Muscle	117	37%
Skeletal	113	35%
Function	108	25%

Herd data quality index

N/A

Animal not scored.

Lot 80 Drumrahill Hugh

ID: IE231374770063

Breed: Limousin

Sex: Male

DOB: 16-Mar-2012

Owner: Thomas John Moran - Drumrahill Mohill Co Leitrim

Breeder:

Sire: Ferry
FRY

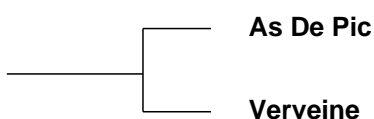

Ugolin
Nounou

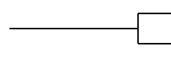

Noduleux
Ninette

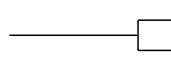

Dam: Drumrahill Daisy
IE231374780048

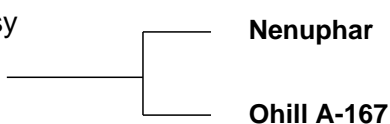

Leo
Giroflee

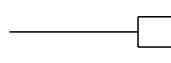

Pelletstown Newman
Ohill Tina

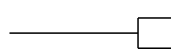

Star Rating (Within Limousin breed)	Economic Indexes	€uro value per progeny	Index Reliability	Star rating (across all beef breeds)
★	Maternal	-€2	31% (Low)	★
★★★	Terminal	€107	30% (Low)	★★★★
	Dairy Beef			

Star Rating (Within Limousin breed)	Key profit traits	Index Value	Trait Reliability	Star rating (across all beef breeds)
Expected progeny performance				
	Calving difficulty (% 3 & 4) Breed ave: 4.75%,All breeds ave: 4.99%	+5.3%	32% (Low)	
★★★	Docility (1-5 scale) Breed ave: -0.07,All breeds ave: -0.01	-0.14 scale	35% (Low)	★
★★★★	Carcass weight (kg) Breed ave: 22.88kg,All breeds ave: 22.43kg	+23kg	30% (Low)	★★★★
★★★★★	Carcass conformation (1-15 scale) Breed ave: 2.13,All breeds ave: 1.91	+2.24 scale	30% (Low)	★★★★★

Expected daughter breeding performance				
	Daughter calving diff (% 3 & 4) Breed ave: 4.65%,All breeds ave: 5.19%	+5.5%	29% (Low)	
★	Daughter Milk (kg) Breed ave: -0.28kg,All breeds ave: 0.49kg	-4.3kg	34% (Low)	★★
★	Daughter calving interval (days) Breed ave: 1.58days,All breeds ave: -0.02days	+5.9days	32% (Low)	★

Additional Information:

Fertility tested.

Linear composites	Value	Reliability
Muscle	109	35%
Skeletal	108	34%
Function	111	30%

Herd data quality index

N/A

Animal not scored.

Lot 81 Bockagh Hill Harry

ID: IE311639950150

Breed: Limousin

Sex: Male

DOB: 16-Mar-2012

Owner: James Towey - Bockagh Ballaghaderreen Co Roscommon

Breeder:

Sire: Vivaldi
VVI



Dam: Glenvalley E459
IE251184990459

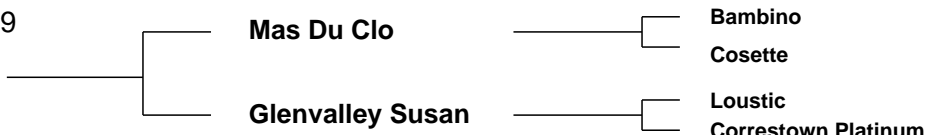

Star Rating (Within Limousin breed)	Economic Indexes	€uro value per progeny	Index Reliability	Star rating (across all beef breeds)
★★★★★	Maternal	€151	27% (Low)	★★★★★
★★★★	Terminal	€113	31% (Low)	★★★★★
	Dairy Beef			

Star Rating (Within Limousin breed)	Key profit traits	Index Value	Trait Reliability	Star rating (across all beef breeds)
Expected progeny performance				
	Calving difficulty (% 3 & 4) Breed ave: 4.75%,All breeds ave: 4.99%	+5.7%	33% (Low)	
★	Docility (1-5 scale) Breed ave: -0.07,All breeds ave: -0.01	-0.16 scale	54% (Average)	★
★★★★★	Carcass weight (kg) Breed ave: 22.88kg,All breeds ave: 22.43kg	+25kg	34% (Low)	★★★★★
★★★★★	Carcass conformation (1-15 scale) Breed ave: 2.13,All breeds ave: 1.91	+2.48 scale	30% (Low)	★★★★★

Expected daughter breeding performance				
	Daughter calving diff (% 3 & 4) Breed ave: 4.65%,All breeds ave: 5.19%	+4.5%	16% (V Low)	
★★★★★	Daughter Milk (kg) Breed ave: -0.28kg,All breeds ave: 0.49kg	+3.2kg	18% (V Low)	★★★★★
★★★★★	Daughter calving interval (days) Breed ave: 1.58days,All breeds ave: -0.02days	+0.24days	21% (Low)	★★★

Additional Information:

Vivaldi x Mas Du Clo, Good figures,easy calving, milk, quality bull with length and super muscle.

Linear composites	Value	Reliability
Muscle	117	41%
Skeletal	112	38%
Function	110	18%

Herd data quality index

N/A

Animal scored. Linear scores and weaning weights in evaluations

Lot 82 Aughross Hamish

ID: IE161608940130

Breed: Limousin

Sex: Male

DOB: 20-Mar-2012

Owner: John Daly - The Ross Bundoran Co Donegal

Breeder:

Sire: Ampertaine Commander
APM

Glenrock Ventura

Glenrock Spartacus
Glenrock Saspirilla

Ampertaine
Annabella

Sympa
Kype Sharon

Dam: Aughross Dilys
IE161608990102

Pacha 19

Lino
Ingenué

Aughross Ursula

Faignant
Clondrum Patricia

Star Rating (Within Limousin breed)	Economic Indexes	€uro value per progeny	Index Reliability	Star rating (across all beef breeds)
★★★★★	Maternal	€214	20% (Low)	★★★★★
★★★★★	Terminal	€129	23% (Low)	★★★★★
	Dairy Beef			

Star Rating (Within Limousin breed)	Key profit traits	Index Value	Trait Reliability	Star rating (across all beef breeds)
Expected progeny performance				
	Calving difficulty (% 3 & 4) Breed ave: 4.75%,All breeds ave: 4.99%	+3.1%	32% (Low)	
★★★★★	Docility (1-5 scale) Breed ave: -0.07,All breeds ave: -0.01	-0.03 scale	41% (Average)	★★★☆☆
★★★★★☆☆	Carcass weight (kg) Breed ave: 22.88kg,All breeds ave: 22.43kg	+27kg	24% (Low)	★★★★★☆☆
★★★★★☆☆	Carcass conformation (1-15 scale) Breed ave: 2.13,All breeds ave: 1.91	+2.18 scale	16% (V Low)	★★★★★☆☆

Expected daughter breeding performance				
	Daughter calving diff (% 3 & 4) Breed ave: 4.65%,All breeds ave: 5.19%	+4.8%	11% (V Low)	
★★★★★	Daughter Milk (kg) Breed ave: -0.28kg,All breeds ave: 0.49kg	+3.5kg	21% (Low)	★★★★★☆☆
★★★★★☆☆	Daughter calving interval (days) Breed ave: 1.58days,All breeds ave: -0.02days	+0.03days	12% (V Low)	★★★☆☆

Additional Information:

Well starred maternal trait bull.

Linear composites	Value	Reliability
Muscle	112	43%
Skeletal	107	40%
Function	102	19%

Herd data quality index

N/A

Animal scored. Linear scores and weaning weights in evaluations

Lot 83 Moloskey Hope

ID: IE131477870725

Breed: Limousin

Sex: Male

DOB: 24-Mar-2012

Owner: Brendan Clancy - Moloskey House Mullagh Ennis Co Clare

Breeder:

Sire: Vivaldi
VVI



Dam: Moloskey Texas
IE131477830283

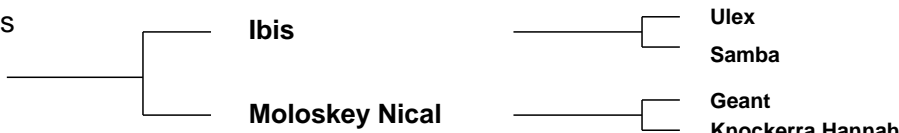

Star Rating (Within Limousin breed)	Economic Indexes	€uro value per progeny	Index Reliability	Star rating (across all beef breeds)
★★★★★	Maternal	€207	28% (Low)	★★★★★
★★★★★	Terminal	€121	32% (Low)	★★★★★
	Dairy Beef			

Star Rating (Within Limousin breed)	Key profit traits	Index Value	Trait Reliability	Star rating (across all beef breeds)
Expected progeny performance				
	Calving difficulty (% 3 & 4) Breed ave: 4.75%,All breeds ave: 4.99%	+5.9%	36% (Low)	
★★★★★☆	Docility (1-5 scale) Breed ave: -0.07,All breeds ave: -0.01	0.02 scale	30% (Low)	★★★★☆
★★★★★	Carcass weight (kg) Breed ave: 22.88kg,All breeds ave: 22.43kg	+30kg	38% (Low)	★★★★★
★★★★★	Carcass conformation (1-15 scale) Breed ave: 2.13,All breeds ave: 1.91	+2.51 scale	33% (Low)	★★★★★

Expected daughter breeding performance				
	Daughter calving diff (% 3 & 4) Breed ave: 4.65%,All breeds ave: 5.19%	+4.3%	17% (V Low)	
★★★★★	Daughter Milk (kg) Breed ave: -0.28kg,All breeds ave: 0.49kg	+4.1kg	25% (Low)	★★★★☆
★★★★★	Daughter calving interval (days) Breed ave: 1.58days,All breeds ave: -0.02days	-0.56days	21% (Low)	★★★

Additional Information:

Linear composites	Value	Reliability
Muscle	131	44%
Skeletal	113	40%
Function	110	17%

Herd data quality index

N/A

Animal scored. Linear scores and weaning weights in evaluations

Lot 84 Pine Wood Hamlet

ID: IE321307980254

Breed: Limousin

Sex: Male

DOB: 25-Mar-2012

Owner: Tommy J Kennedy - Castlecawley Achonry Ballymote Co Sligo

Breeder:

Sire: Ampertaine Brigadeer
ABI

Sympa

Octopus

Operette

Kype Signet

Cloughhead Lord
Kype Emerald

Dam: Pine Wood Aisling
IE321307980139

Mas Du Clo

Bambino

Cosette

Pine Wood Susan

Domino

Liskilleen Jemima

Star Rating (Within Limousin breed)	Economic Indexes	€uro value per progeny	Index Reliability	Star rating (across all beef breeds)
★	Maternal	€55	28% (Low)	★★
★★	Terminal	€99	31% (Low)	★★★★☆
	Dairy Beef			

Star Rating (Within Limousin breed)	Key profit traits	Index Value	Trait Reliability	Star rating (across all beef breeds)
Expected progeny performance				
	Calving difficulty (% 3 & 4) Breed ave: 4.75%,All breeds ave: 4.99%	+8.2%	35% (Low)	
★★	Docility (1-5 scale) Breed ave: -0.07,All breeds ave: -0.01	-0.1 scale	33% (Low)	★
★★★★★	Carcass weight (kg) Breed ave: 22.88kg,All breeds ave: 22.43kg	+26.5kg	32% (Low)	★★★★☆
★★★★★☆☆	Carcass conformation (1-15 scale) Breed ave: 2.13,All breeds ave: 1.91	+2.34 scale	32% (Low)	★★★★★★★

Expected daughter breeding performance				
	Daughter calving diff (% 3 & 4) Breed ave: 4.65%,All breeds ave: 5.19%	+3.6%	20% (Low)	
★★☆	Daughter Milk (kg) Breed ave: -0.28kg,All breeds ave: 0.49kg	-1.7kg	25% (Low)	★★
★★	Daughter calving interval (days) Breed ave: 1.58days,All breeds ave: -0.02days	+2.31days	21% (Low)	★

Additional Information:

Linear composites	Value	Reliability
Muscle	113	31%
Skeletal	111	31%
Function	108	22%

Herd data quality index

N/A

Animal not scored.

Lot 85 Barbersfort Hill Harvey

ID: IE181654350433

Breed: Limousin

Sex: Male

DOB: 26-Mar-2012

Owner: Peter Fahy - Barbersfort Tuam Co Galway

Breeder:

Sire: But
FL25

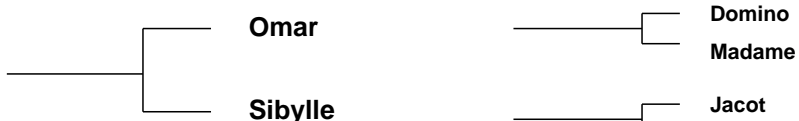

Dam: Tullyridge Carly
IE311674560334

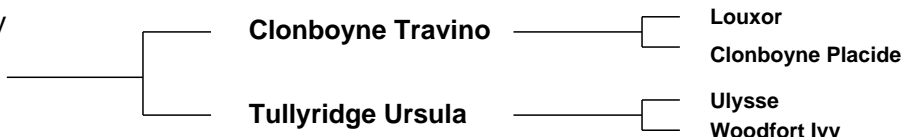

Star Rating (Within Limousin breed)	Economic Indexes	€uro value per progeny	Index Reliability	Star rating (across all beef breeds)
★★★★★	Maternal	€137	26% (Low)	★★★★
★★★★	Terminal	€115	30% (Low)	★★★★★
	Dairy Beef			

Star Rating (Within Limousin breed)	Key profit traits	Index Value	Trait Reliability	Star rating (across all beef breeds)
Expected progeny performance				
	Calving difficulty (% 3 & 4) Breed ave: 4.75%,All breeds ave: 4.99%	+5.2%	34% (Low)	
★★★★★	Docility (1-5 scale) Breed ave: -0.07,All breeds ave: -0.01	-0.04 scale	33% (Low)	★★
★★★	Carcass weight (kg) Breed ave: 22.88kg,All breeds ave: 22.43kg	+22.5kg	32% (Low)	★★★
★★★★★	Carcass conformation (1-15 scale) Breed ave: 2.13,All breeds ave: 1.91	+2.42 scale	32% (Low)	★★★★★

Expected daughter breeding performance				
	Daughter calving diff (% 3 & 4) Breed ave: 4.65%,All breeds ave: 5.19%	+4.5%	15% (V Low)	
★★★	Daughter Milk (kg) Breed ave: -0.28kg,All breeds ave: 0.49kg	-0.2kg	18% (V Low)	★★★
★★	Daughter calving interval (days) Breed ave: 1.58days,All breeds ave: -0.02days	+2.03days	22% (Low)	★★

Additional Information:

Very good bull with size, length and good shape. Mother is good cow with plenty of milk.

Linear composites	Value	Reliability
Muscle	114	27%
Skeletal	98	27%
Function	86	13%

Herd data quality index

N/A

Animal not scored.

Lot 86 Keltic Heros

ID: IE281673790077

Breed: Limousin

Sex: Male

DOB: 26-Mar-2012

Owner: Ms. Teleri Thomas - Clongriffin Enfield Co Meath

Breeder:

Sire: Wilodge Cerberus
WGE

Wilodge Tonka

Oxygene

Wilodge Meclaire

Wilodge Priceless

Broadmeadows Cannon

Wilodge Littlegem

Dam: Keltic Esther
IE281673730014

Ionesco

Bambino

Coquette

Cwmpedran Telyn

Cloughhead Lord

Cwmpedran Nest

Star Rating (Within Limousin breed)	Economic Indexes	€uro value per progeny	Index Reliability	Star rating (across all beef breeds)
★★★★★★	Maternal	€156	23% (Low)	★★★★★
★★★★★★	Terminal	€122	25% (Low)	★★★★★★
	Dairy Beef			

Star Rating (Within Limousin breed)	Key profit traits	Index Value	Trait Reliability	Star rating (across all beef breeds)
Expected progeny performance				
	Calving difficulty (% 3 & 4) Breed ave: 4.75%,All breeds ave: 4.99%	+5.7%	33% (Low)	
★★★★★	Docility (1-5 scale) Breed ave: -0.07,All breeds ave: -0.01	0 scale	55% (Average)	★★★
★★★★★★	Carcass weight (kg) Breed ave: 22.88kg,All breeds ave: 22.43kg	+30kg	27% (Low)	★★★★★
★★★★★★	Carcass conformation (1-15 scale) Breed ave: 2.13,All breeds ave: 1.91	+2.56 scale	20% (Low)	★★★★★★

Expected daughter breeding performance				
	Daughter calving diff (% 3 & 4) Breed ave: 4.65%,All breeds ave: 5.19%	+5.2%	10% (V Low)	
★	Daughter Milk (kg) Breed ave: -0.28kg,All breeds ave: 0.49kg	-3.2kg	21% (Low)	★★
★★★★	Daughter calving interval (days) Breed ave: 1.58days,All breeds ave: -0.02days	+0.64days	17% (V Low)	★★★

Additional Information:

Herd accredited for Johnes with Premium Cattle Health Scheme since 2003

Linear composites	Value	Reliability
Muscle	131	47%
Skeletal	126	44%
Function	97	20%

Herd data quality index

N/A

Animal scored. Linear scores and weaning weights in evaluations

Lot 87 Drumrahill Harry

ID: IE231374780064

Breed: Limousin

Sex: Male

DOB: 29-Mar-2012

Owner: Thomas John Moran - Drumrahill Mohill Co Leitrim

Breeder:

Sire: Sympa
SYP

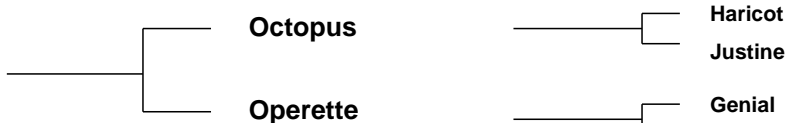

Dam: Ohill A-167
IE231343440167

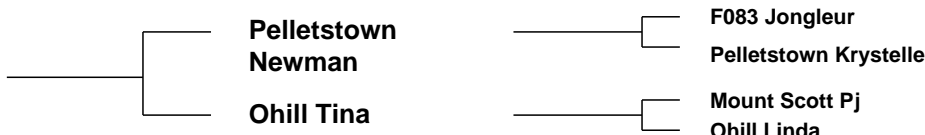

Star Rating (Within Limousin breed)	Economic Indexes	€uro value per progeny	Index Reliability	Star rating (across all beef breeds)
★★★★★	Maternal	€129	28% (Low)	★★★★★
★★★★★★	Terminal	€130	29% (Low)	★★★★★★
	Dairy Beef			

Star Rating (Within Limousin breed)	Key profit traits	Index Value	Trait Reliability	Star rating (across all beef breeds)
Expected progeny performance				
	Calving difficulty (% 3 & 4) Breed ave: 4.75%,All breeds ave: 4.99%	+4.2%	33% (Low)	
★★★★★	Docility (1-5 scale) Breed ave: -0.07,All breeds ave: -0.01	-0.01 scale	37% (Low)	★★★
★★★★★★	Carcass weight (kg) Breed ave: 22.88kg,All breeds ave: 22.43kg	+29kg	30% (Low)	★★★★★
★★★★★★	Carcass conformation (1-15 scale) Breed ave: 2.13,All breeds ave: 1.91	+2.44 scale	30% (Low)	★★★★★★

Expected daughter breeding performance				
	Daughter calving diff (% 3 & 4) Breed ave: 4.65%,All breeds ave: 5.19%	+4.6%	24% (Low)	
★	Daughter Milk (kg) Breed ave: -0.28kg,All breeds ave: 0.49kg	-3.1kg	30% (Low)	★★☆
★★☆	Daughter calving interval (days) Breed ave: 1.58days,All breeds ave: -0.02days	+2.92days	25% (Low)	★

Additional Information:

Fertility tested.

Linear composites	Value	Reliability
Muscle	116	38%
Skeletal	121	36%
Function	108	28%

Herd data quality index

N/A

Animal not scored.

Lot 88 Asheburn Hercules

ID: IE201347080362

Breed: Limousin

Sex: Male

DOB: 29-Mar-2012

Owner: Frank Byrne - Hodgestown Upper Donadea Naas Co Kildare

Breeder:

Sire: Baileys Darwin
IE281515210301

Curraghree
Vantheman

Meridien
Curraghree Sensation

Baileys Ava

Grahams Samson
Turquoise

Dam: Baileys Dee First
IE281515260322

Queenshead Altea

Greensons Gigolo
Ryedale Parfait

Gorvagh Leitrim

Villy
Gorvagh Daisy

Star Rating (Within Limousin breed)	Economic Indexes	€uro value per progeny	Index Reliability	Star rating (across all beef breeds)
★★★★★	Maternal	€120	18% (V Low)	★★★★☆
★★★★★★	Terminal	€128	20% (Low)	★★★★★★
	Dairy Beef			

Star Rating (Within Limousin breed)	Key profit traits	Index Value	Trait Reliability	Star rating (across all beef breeds)
Expected progeny performance				
	Calving difficulty (% 3 & 4) Breed ave: 4.75%,All breeds ave: 4.99%	+6.4%	26% (Low)	
★★★★★	Docility (1-5 scale) Breed ave: -0.07,All breeds ave: -0.01	-0.03 scale	40% (Average)	★★★☆☆
★★★★★★	Carcass weight (kg) Breed ave: 22.88kg,All breeds ave: 22.43kg	+32kg	23% (Low)	★★★★★★☆
★★★★★★	Carcass conformation (1-15 scale) Breed ave: 2.13,All breeds ave: 1.91	+2.51 scale	18% (V Low)	★★★★★★

Expected daughter breeding performance				
	Daughter calving diff (% 3 & 4) Breed ave: 4.65%,All breeds ave: 5.19%	+4.8%	10% (V Low)	
★★★★★	Daughter Milk (kg) Breed ave: -0.28kg,All breeds ave: 0.49kg	+1.5kg	14% (V Low)	★★★★
★★★	Daughter calving interval (days) Breed ave: 1.58days,All breeds ave: -0.02days	+2.37days	14% (V Low)	★

Additional Information:

Heifer's calf. He was third prize winner in Southeast Calf show in January class.

Linear composites	Value	Reliability
Muscle	130	45%
Skeletal	105	42%
Function	94	15%

Herd data quality index

N/A

Animal scored. Linear scores and weaning weights in evaluations

Lot 89 Ballinascrew Handsome

ID: IE251388780473

Breed: Limousin

Sex: Male

DOB: 02-Apr-2012

Owner: John & Stephen Lynch - Ballinascrew Ballinalee Co Longford

Breeder:

Sire: Grahams Unbeatable
GUB

Grahams Poncho

Ideal 19

Lisette

Habitude

Eclat

Distinguee

Dam: Ballinascrew Sapphire
IE251388790169

Geant

Dauphin

Cerise

Ballinascrew
Precious

Ronick Hawk

Ballinascrew Harmony

Star Rating (Within Limousin breed)	Economic Indexes	€uro value per progeny	Index Reliability	Star rating (across all beef breeds)
★★★★★	Maternal	€174	31% (Low)	★★★★★☆
★★★★★	Terminal	€124	32% (Low)	★★★★★
	Dairy Beef			

Star Rating (Within Limousin breed)	Key profit traits	Index Value	Trait Reliability	Star rating (across all beef breeds)
Expected progeny performance				
	Calving difficulty (% 3 & 4) Breed ave: 4.75%,All breeds ave: 4.99%	+4.4%	35% (Low)	
★★★★★	Docility (1-5 scale) Breed ave: -0.07,All breeds ave: -0.01	0.07 scale	36% (Low)	★★★★★
★★★★★☆	Carcass weight (kg) Breed ave: 22.88kg,All breeds ave: 22.43kg	+28kg	36% (Low)	★★★★★
★★★★★☆	Carcass conformation (1-15 scale) Breed ave: 2.13,All breeds ave: 1.91	+2.34 scale	34% (Low)	★★★★★

Expected daughter breeding performance				
	Daughter calving diff (% 3 & 4) Breed ave: 4.65%,All breeds ave: 5.19%	+4.5%	23% (Low)	
★★	Daughter Milk (kg) Breed ave: -0.28kg,All breeds ave: 0.49kg	-1.3kg	36% (Low)	★★
★★★★	Daughter calving interval (days) Breed ave: 1.58days,All breeds ave: -0.02days	+0.74days	24% (Low)	★★★☆

Additional Information:

5 stars for Maternal and Terminal

Linear composites	Value	Reliability
Muscle	110	34%
Skeletal	115	34%
Function	101	19%

Herd data quality index

N/A

Animal not scored.

Lot 90 Keeltown Henry

ID: IE251079860194

Breed: Limousin

Sex: Male

DOB: 04-Apr-2012

Owner: Brendan Hanley - Keellogues Edgeworthstown Co Longford

Breeder:

Sire: Keeltown Figalo
IE251079810165

Sympa

Octopus

Operette

Rathcahill Veronica
2

Litron

Rathcahill Gemma (Dna)

Dam: Keeltown Doll
IE251079860120

Scorboro Regius

Olympian

Lace

Riverdale Viola

Gamin

Woodview Nancy

Star Rating (Within Limousin breed)	Economic Indexes	€uro value per progeny	Index Reliability	Star rating (across all beef breeds)
★★★★★	Maternal	€213	22% (Low)	★★★★★
★★★★★	Terminal	€131	24% (Low)	★★★★★
	Dairy Beef			

Star Rating (Within Limousin breed)	Key profit traits	Index Value	Trait Reliability	Star rating (across all beef breeds)
Expected progeny performance				
	Calving difficulty (% 3 & 4) Breed ave: 4.75%,All breeds ave: 4.99%	+5.5%	27% (Low)	
★★★★★	Docility (1-5 scale) Breed ave: -0.07,All breeds ave: -0.01	0.14 scale	54% (Average)	★★★★★
★★★★★	Carcass weight (kg) Breed ave: 22.88kg,All breeds ave: 22.43kg	+33kg	26% (Low)	★★★★★☆
★★★★★☆	Carcass conformation (1-15 scale) Breed ave: 2.13,All breeds ave: 1.91	+2.29 scale	19% (V Low)	★★★★★

Expected daughter breeding performance				
	Daughter calving diff (% 3 & 4) Breed ave: 4.65%,All breeds ave: 5.19%	+4%	13% (V Low)	
★★★★★	Daughter Milk (kg) Breed ave: -0.28kg,All breeds ave: 0.49kg	+4.5kg	19% (V Low)	★★★★★☆
★★	Daughter calving interval (days) Breed ave: 1.58days,All breeds ave: -0.02days	+2.06days	18% (V Low)	★★☆

Additional Information:

Very correct young bull bull with 5 star for all traits including easy calving Sympa, Regius, Gamin and Litron in the back breeding.

Linear composites	Value	Reliability
Muscle	123	46%
Skeletal	118	42%
Function	104	16%

Herd data quality index

N/A

Animal scored. Linear scores and weaning weights in evaluations

Lot 91 Castleoye Hulk

ID: IE321301980323

Breed: Limousin

Sex: Male

DOB: 07-Apr-2012

Owner: Caroline Henry - Toberscarden Tubbercurry Co Sligo

Breeder:

Sire: Grahams Apache
GZP

Waindale Prime

Waindale Jackpot

Waindale Mull

Lisette

Indien

Guerre

Dam: Castleoye Eva
IE321301990290

Mas Du Clo

Bambino

Cosette

Brickhill Beau

Navarin

Drummin Molly

Star Rating (Within Limousin breed)	Economic Indexes	€uro value per progeny	Index Reliability	Star rating (across all beef breeds)
★★★	Maternal	€96	26% (Low)	★★★
★★★★★	Terminal	€110	28% (Low)	★★★★★
	Dairy Beef			

Star Rating (Within Limousin breed)	Key profit traits	Index Value	Trait Reliability	Star rating (across all beef breeds)
Expected progeny performance				
	Calving difficulty (% 3 & 4) Breed ave: 4.75%,All breeds ave: 4.99%	+5.4%	33% (Low)	
★★	Docility (1-5 scale) Breed ave: -0.07,All breeds ave: -0.01	-0.13 scale	54% (Average)	★
★★★★★	Carcass weight (kg) Breed ave: 22.88kg,All breeds ave: 22.43kg	+24kg	31% (Low)	★★★
★★★★★	Carcass conformation (1-15 scale) Breed ave: 2.13,All breeds ave: 1.91	+2.23 scale	24% (Low)	★★★★★

Expected daughter breeding performance				
	Daughter calving diff (% 3 & 4) Breed ave: 4.65%,All breeds ave: 5.19%	+5.7%	15% (V Low)	
★★★★★	Daughter Milk (kg) Breed ave: -0.28kg,All breeds ave: 0.49kg	+2.9kg	25% (Low)	★★★★★
★	Daughter calving interval (days) Breed ave: 1.58days,All breeds ave: -0.02days	+3.6days	19% (V Low)	★

Additional Information:

Excellent son of the now well known sire Grahams Apache. Super for milk and calving ease.Herd is 3rd year Limo Leader participant for BVD, Lepto, Johnes, IBR. BTAP eligible and docile.

Linear composites	Value	Reliability
Muscle	121	44%
Skeletal	105	41%
Function	120	17%

Herd data quality index

N/A

Animal scored. Linear scores and weaning weights in evaluations

Lot 92 Currane Harry

ID: IE271738760416

Breed: Limousin

Sex: Male

DOB: 09-Apr-2012

Owner: Patrick Mckeown - Currane Ballyvary Castlebar Co Mayo

Breeder:

Sire: Ampertaine Commander
APM

Glenrock Ventura

Glenrock Spartacus
Glenrock Saspirilla

Ampertaine
Annabella

Sympa
Kype Sharon

Dam: Currane Dallas
IE271738760309

Ferry

As De Pic
Verveine

Currane Tara

Hortensia
Mace Nell

Star Rating (Within Limousin breed)	Economic Indexes	€uro value per progeny	Index Reliability	Star rating (across all beef breeds)
★★★★★	Maternal	€144	22% (Low)	★★★★★
★★★★	Terminal	€112	24% (Low)	★★★★★
	Dairy Beef			

Star Rating (Within Limousin breed)	Key profit traits	Index Value	Trait Reliability	Star rating (across all beef breeds)
Expected progeny performance				
	Calving difficulty (% 3 & 4) Breed ave: 4.75%,All breeds ave: 4.99%	+5.6%	33% (Low)	
★★★★	Docility (1-5 scale) Breed ave: -0.07,All breeds ave: -0.01	-0.01 scale	42% (Average)	★★★
★★★★	Carcass weight (kg) Breed ave: 22.88kg,All breeds ave: 22.43kg	+26kg	24% (Low)	★★★★★
★★★★	Carcass conformation (1-15 scale) Breed ave: 2.13,All breeds ave: 1.91	+2.25 scale	17% (V Low)	★★★★★

Expected daughter breeding performance				
	Daughter calving diff (% 3 & 4) Breed ave: 4.65%,All breeds ave: 5.19%	+5.6%	12% (V Low)	
★★★★★	Daughter Milk (kg) Breed ave: -0.28kg,All breeds ave: 0.49kg	+3.6kg	27% (Low)	★★★★★
★★★	Daughter calving interval (days) Breed ave: 1.58days,All breeds ave: -0.02days	+1.57days	14% (V Low)	★★★

Additional Information:

Has served and fertility tested.

Linear composites	Value	Reliability
Muscle	121	42%
Skeletal	109	39%
Function	110	19%

Herd data quality index

N/A

Animal scored. Linear scores and weaning weights in evaluations

Lot 93 Lough Conn Handyman

ID: IE271618670198

Breed: Limousin

Sex: Male

DOB: 13-Apr-2012

Owner: Richard Hegerty - Lecarrow Lahardaune Ballina Co Mayo

Breeder:

Sire: Fieldson Alf
S511

Gunnerfleet Plunas

Tunnelby Monkeytricks

Gunnerfleet Luna

Eden Natasha

Broadmeadows Cannon

Birtles Daisy

Dam: Green Hill Conifer
IE271229920138

Ourson

Farfelu

Valeriane

Lough Conn Unice

Highlander

Lough Conn Lucio

Star Rating (Within Limousin breed)	Economic Indexes	€uro value per progeny	Index Reliability	Star rating (across all beef breeds)
★★★★★	Maternal	€126	26% (Low)	★★★★★
★★★	Terminal	€105	28% (Low)	★★★★★
	Dairy Beef			

Star Rating (Within Limousin breed)	Key profit traits	Index Value	Trait Reliability	Star rating (across all beef breeds)
-------------------------------------------	-------------------	----------------	----------------------	--------------------------------------------

Expected progeny performance

	Calving difficulty (% 3 & 4) Breed ave: 4.75%,All breeds ave: 4.99%	+6.6%	34% (Low)	
★★★★★★	Docility (1-5 scale) Breed ave: -0.07,All breeds ave: -0.01	0.03 scale	35% (Low)	★★★★★
★★★★★★☆	Carcass weight (kg) Breed ave: 22.88kg,All breeds ave: 22.43kg	+27kg	29% (Low)	★★★★★
★★★★★★	Carcass conformation (1-15 scale) Breed ave: 2.13,All breeds ave: 1.91	+2.39 scale	26% (Low)	★★★★★★

Expected daughter breeding performance

	Daughter calving diff (% 3 & 4) Breed ave: 4.65%,All breeds ave: 5.19%	+6.1%	20% (Low)	
★★★★★★☆	Daughter Milk (kg) Breed ave: -0.28kg,All breeds ave: 0.49kg	+3kg	31% (Low)	★★★★★
★	Daughter calving interval (days) Breed ave: 1.58days,All breeds ave: -0.02days	+3.34days	19% (V Low)	★

Additional Information:

Linear composites	Value	Reliability
Muscle	115	36%
Skeletal	113	36%
Function	122	24%

Herd data quality index

N/A

Animal not scored.

Lot 94 Newtown Hilton

ID: IE231230680532

Breed: Limousin

Sex: Male

DOB: 14-Apr-2012

Owner: Stanley Richardson - Newtowngore Leitrim Co Leitrim

Breeder:

Sire: Haltcliffe Dancer
HCF

Sympa

Octopus

Operette

Cloughhead
Romany

Oasis

Cloughhead Novelty

Dam: Newtown April
IE231230630346

Ronick Hawk

Broadmeadows Cannon

Ronick Esther

Annaghoney Toni

Louxor

Annaghoney Rosaleen Et

Star Rating (Within Limousin breed)	Economic Indexes	€uro value per progeny	Index Reliability	Star rating (across all beef breeds)
★★★★★	Maternal	€153	25% (Low)	★★★★★
★★★★★	Terminal	€126	27% (Low)	★★★★★
	Dairy Beef			

Star Rating (Within Limousin breed)	Key profit traits	Index Value	Trait Reliability	Star rating (across all beef breeds)
Expected progeny performance				
	Calving difficulty (% 3 & 4) Breed ave: 4.75%,All breeds ave: 4.99%	+7%	35% (Low)	
★★★	Docility (1-5 scale) Breed ave: -0.07,All breeds ave: -0.01	-0.07 scale	57% (Average)	★★★
★★★★★	Carcass weight (kg) Breed ave: 22.88kg,All breeds ave: 22.43kg	+34kg	27% (Low)	★★★★★
★★★★★	Carcass conformation (1-15 scale) Breed ave: 2.13,All breeds ave: 1.91	+2.53 scale	21% (Low)	★★★★★

Expected daughter breeding performance				
	Daughter calving diff (% 3 & 4) Breed ave: 4.65%,All breeds ave: 5.19%	+4.1%	14% (V Low)	
★★★★★	Daughter Milk (kg) Breed ave: -0.28kg,All breeds ave: 0.49kg	+0.4kg	24% (Low)	★★★★★
★★★	Daughter calving interval (days) Breed ave: 1.58days,All breeds ave: -0.02days	+1.27days	15% (V Low)	★★★

Additional Information:

Good stylish well bred bull by Dancer with figures to match. Super bloodlines - Sympa x Hawk x Geant.

Linear composites	Value	Reliability
Muscle	130	50%
Skeletal	112	47%
Function	119	22%

Herd data quality index

N/A

Animal scored. Linear scores and weaning weights in evaluations

Lot 95 Maythorn Harvey

ID: IE291029730297

Breed: Limousin

Twin to Female

Sex: Male

DOB: 19-Apr-2012

Owner: Martin Mc Connon - Corcrin Carrickmacross Co Monaghan

Breeder:

Sire: Wilodge Tonka
WTA

Oxygene

Janvier

Isocele

Wilodge Meclair

Brontemoor Ilkley
Newsham Eclair

Dam: Maythorn Clare
IE291029720180

Meridien

Esope

Dragonne

Liscarn Ruby

Hortensia
Martin Mina

Star Rating (Within Limousin breed)	Economic Indexes	€uro value per progeny	Index Reliability	Star rating (across all beef breeds)
★★★★★	Maternal	€123	26% (Low)	★★★★★
★★★★★☆	Terminal	€120	28% (Low)	★★★★★
	Dairy Beef			

Star Rating (Within Limousin breed)	Key profit traits	Index Value	Trait Reliability	Star rating (across all beef breeds)
Expected progeny performance				
	Calving difficulty (% 3 & 4) Breed ave: 4.75%,All breeds ave: 4.99%	+5.9%	34% (Low)	
★★★★★	Docility (1-5 scale) Breed ave: -0.07,All breeds ave: -0.01	0.13 scale	45% (Average)	★★★★★
★★★★★☆	Carcass weight (kg) Breed ave: 22.88kg,All breeds ave: 22.43kg	+27kg	29% (Low)	★★★★★
★★★★★☆	Carcass conformation (1-15 scale) Breed ave: 2.13,All breeds ave: 1.91	+2.33 scale	25% (Low)	★★★★★

Expected daughter breeding performance				
	Daughter calving diff (% 3 & 4) Breed ave: 4.65%,All breeds ave: 5.19%	+5.4%	13% (V Low)	
★	Daughter Milk (kg) Breed ave: -0.28kg,All breeds ave: 0.49kg	-3kg	29% (Low)	★★
★★★★	Daughter calving interval (days) Breed ave: 1.58days,All breeds ave: -0.02days	+0.69days	17% (V Low)	★★★

Additional Information:

Half twin with Meridan, Hortensia in breeding.

Linear composites	Value	Reliability
Muscle	114	50%
Skeletal	113	47%
Function	111	22%

Herd data quality index

N/A

Animal scored. Linear scores and weaning weights in evaluations

Lot 96 Carwin Hubert

ID: IE121133330281

Breed: Limousin

Sex: Male

DOB: 19-Apr-2012

Owner: Raymond Carolan - Elm Bank Drive Cavan Co Cavan

Breeder:

Sire: Roundhill Saturn Et
RHN

Ideal 23

Flasch

Disette

Roundhill Meridian
Et

Geant

F084 Leny

Dam: Carwin Fever
IE121133380253

Ampertaine
Abracadabra

Sympa

Ampertaine Penny

Carwin Curly

Haltcliffe Hercules

Carwin Aimee

Star Rating (Within Limousin breed)	Economic Indexes	€uro value per progeny	Index Reliability	Star rating (across all beef breeds)
★★★★★	Maternal	€201	28% (Low)	★★★★★
★★★★★	Terminal	€137	29% (Low)	★★★★★
	Dairy Beef			

Star Rating (Within Limousin breed)	Key profit traits	Index Value	Trait Reliability	Star rating (across all beef breeds)
Expected progeny performance				
	Calving difficulty (% 3 & 4) Breed ave: 4.75%,All breeds ave: 4.99%	+4.5%	32% (Low)	
★★★★★	Docility (1-5 scale) Breed ave: -0.07,All breeds ave: -0.01	0.17 scale	56% (Average)	★★★★★
★★★★★	Carcass weight (kg) Breed ave: 22.88kg,All breeds ave: 22.43kg	+30kg	33% (Low)	★★★★★
★★★★★	Carcass conformation (1-15 scale) Breed ave: 2.13,All breeds ave: 1.91	+2.56 scale	28% (Low)	★★★★★

Expected daughter breeding performance				
	Daughter calving diff (% 3 & 4) Breed ave: 4.65%,All breeds ave: 5.19%	+5.8%	19% (V Low)	
★★★★★	Daughter Milk (kg) Breed ave: -0.28kg,All breeds ave: 0.49kg	+2.4kg	25% (Low)	★★★
★★★	Daughter calving interval (days) Breed ave: 1.58days,All breeds ave: -0.02days	+2.65days	22% (Low)	★

Additional Information:

A nice well muscled bull by Roundhill Saturn.

Linear composites	Value	Reliability
Muscle	123	46%
Skeletal	122	43%
Function	113	20%

Herd data quality index

N/A

Animal scored. Linear scores and weaning weights in evaluations

Lot 97 Ardglasson Huzzar

ID: IE281667340029

Breed: Limousin

Sex: Male

DOB: 27-Apr-2012

Owner: Fiona E C Gilsean - Ardglasson House Crossakiel Kells Co Meath

Breeder:

Sire: Ampertaine Commander
APM

Glenrock Ventura

Glenrock Spartacus
Glenrock Saspirilla

Ampertaine
Annabella

Sympa
Kype Sharon

Dam: Ardglasson Cherry
IE281667320002

Ferry

As De Pic
Verveine

Ardglasson Tracy

Dauphin
Ardglasson Primrose

Star Rating (Within Limousin breed)	Economic Indexes	€uro value per progeny	Index Reliability	Star rating (across all beef breeds)
★★★★★	Maternal	€156	21% (Low)	★★★★★
★★★★★	Terminal	€116	22% (Low)	★★★★★
	Dairy Beef			

Star Rating (Within Limousin breed)	Key profit traits	Index Value	Trait Reliability	Star rating (across all beef breeds)
Expected progeny performance				
	Calving difficulty (% 3 & 4) Breed ave: 4.75%,All breeds ave: 4.99%	+5.1%	27% (Low)	
★★★★★	Docility (1-5 scale) Breed ave: -0.07,All breeds ave: -0.01	0.02 scale	52% (Average)	★★★★★
★★★★★	Carcass weight (kg) Breed ave: 22.88kg,All breeds ave: 22.43kg	+27kg	23% (Low)	★★★★★
★★★★★	Carcass conformation (1-15 scale) Breed ave: 2.13,All breeds ave: 1.91	+2.26 scale	18% (V Low)	★★★★★

Expected daughter breeding performance				
	Daughter calving diff (% 3 & 4) Breed ave: 4.65%,All breeds ave: 5.19%	+5.7%	10% (V Low)	
★★★★★	Daughter Milk (kg) Breed ave: -0.28kg,All breeds ave: 0.49kg	+5.9kg	26% (Low)	★★★★★
★★★	Daughter calving interval (days) Breed ave: 1.58days,All breeds ave: -0.02days	+2.4days	13% (V Low)	★

Additional Information:

Quality bull, very good bloodlines APM x Dauphin, Very quiet.

Linear composites	Value	Reliability
Muscle	130	46%
Skeletal	108	43%
Function	116	20%

Herd data quality index

N/A

Animal scored. Linear scores and weaning weights in evaluations

Lot 98 Bockagh Hill Henry

ID: IE311639910155

Breed: Limousin

Sex: Male

DOB: 28-Apr-2012

Owner: James Towey - Bockagh Ballaghaderreen Co Roscommon

Breeder:

Sire: Castlevieview Virulent (Et)
CVV

Geant

Dauphin

Cerise

Gentille

Concert

Usuelle

Dam: Glenvalley E458
IE251184980458

Oeillet

Ideal 19

Huppe

Glenvalley Unus

Fidele

Correstown Platinum

Star Rating (Within Limousin breed)	Economic Indexes	€uro value per progeny	Index Reliability	Star rating (across all beef breeds)
★★★★★	Maternal	€140	31% (Low)	★★★★★
★★★★★	Terminal	€108	32% (Low)	★★★★★
	Dairy Beef			

Star Rating (Within Limousin breed)	Key profit traits	Index Value	Trait Reliability	Star rating (across all beef breeds)
Expected progeny performance				
	Calving difficulty (% 3 & 4) Breed ave: 4.75%,All breeds ave: 4.99%	+6%	34% (Low)	
★★★★★★	Docility (1-5 scale) Breed ave: -0.07,All breeds ave: -0.01	0.05 scale	54% (Average)	★★★★★
★★★★★	Carcass weight (kg) Breed ave: 22.88kg,All breeds ave: 22.43kg	+25kg	36% (Low)	★★★★★
★★★★★	Carcass conformation (1-15 scale) Breed ave: 2.13,All breeds ave: 1.91	+2.22 scale	32% (Low)	★★★★★

Expected daughter breeding performance				
	Daughter calving diff (% 3 & 4) Breed ave: 4.65%,All breeds ave: 5.19%	+4.7%	24% (Low)	
★★★★★	Daughter Milk (kg) Breed ave: -0.28kg,All breeds ave: 0.49kg	+1.3kg	30% (Low)	★★★★★
★★★	Daughter calving interval (days) Breed ave: 1.58days,All breeds ave: -0.02days	+2.35days	28% (Low)	★

Additional Information:

Castlevieview Virulent x OEI, Fidele. Stylish bull with great topline, power and muscle and milk. DLG 1.6kg, scored 10 out of 10 for docility.

Linear composites	Value	Reliability
Muscle	116	43%
Skeletal	105	40%
Function	102	24%

Herd data quality index

N/A

Animal scored. Linear scores and weaning weights in evaluations

Lot 99 Castleoye Happy

ID: IE321301910325

Breed: Limousin

Sex: Male

DOB: 29-Apr-2012

Owner: Caroline Henry - Toberscarden Tubbercurry Co Sligo

Breeder:

Sire: Leckee Dauphin Et
IE271992950209

Mas Du Clo

Bambino

Cosette

Ardnacrusha
Barbara (Et)

Grahams Samson
0165 Maguy

Dam: Leckee Daffodil
IE271992910196

Highlander

Villy

Baronne

Leckee Arlene

Louxor

Leckee Snowdrop Et

Star Rating (Within Limousin breed)	Economic Indexes	€uro value per progeny	Index Reliability	Star rating (across all beef breeds)
★★★	Maternal	€85	22% (Low)	★★★
★★★★★	Terminal	€112	24% (Low)	★★★★★☆
	Dairy Beef			

Star Rating (Within Limousin breed)	Key profit traits	Index Value	Trait Reliability	Star rating (across all beef breeds)
Expected progeny performance				
	Calving difficulty (% 3 & 4) Breed ave: 4.75%,All breeds ave: 4.99%	+5.3%	25% (Low)	
★★★★★☆	Docility (1-5 scale) Breed ave: -0.07,All breeds ave: -0.01	0 scale	49% (Average)	★★★
★★★★	Carcass weight (kg) Breed ave: 22.88kg,All breeds ave: 22.43kg	+23kg	26% (Low)	★★★
★★★★★☆	Carcass conformation (1-15 scale) Breed ave: 2.13,All breeds ave: 1.91	+2.32 scale	19% (V Low)	★★★★★

Expected daughter breeding performance				
	Daughter calving diff (% 3 & 4) Breed ave: 4.65%,All breeds ave: 5.19%	+4.6%	14% (V Low)	
★★★☆	Daughter Milk (kg) Breed ave: -0.28kg,All breeds ave: 0.49kg	-0.4kg	19% (V Low)	★★★☆
☆	Daughter calving interval (days) Breed ave: 1.58days,All breeds ave: -0.02days	+3.81days	15% (V Low)	☆

Additional Information:

Excellent shape and size sired by a MUC son. Dam by Highlander x Louxor. Herd is 3rd year Limo Leader participant for BVD, Lepto, Johnes, IBR. BTAP eligible and docile.

Linear composites	Value	Reliability
Muscle	122	41%
Skeletal	100	38%
Function	98	16%

Herd data quality index

N/A

Animal scored. Linear scores and weaning weights in evaluations

Lot 100 Derrygullinane Heathcliff

ID: IE271061770299

Breed: Limousin

Sex: Male

DOB: 02-May-2012

Owner: John Joseph Walsh - Derrygullinane Knockmore Ballina Co Mayo

Breeder:

Sire: Samy
SYZ

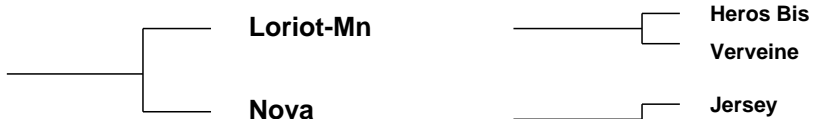

Dam: Wavecrest Penny
IE321468370027

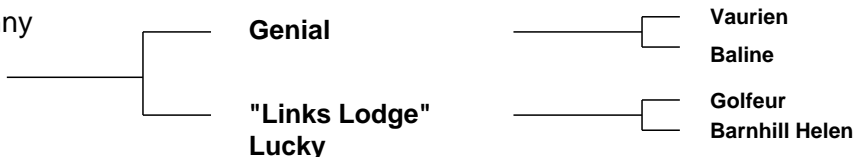

Star Rating (Within Limousin breed)	Economic Indexes	€uro value per progeny	Index Reliability	Star rating (across all beef breeds)
★	Maternal	€16	27% (Low)	★★
★★★	Terminal	€97	28% (Low)	★★★
	Dairy Beef			

Star Rating (Within Limousin breed)	Key profit traits	Index Value	Trait Reliability	Star rating (across all beef breeds)
Expected progeny performance				
	Calving difficulty (% 3 & 4) Breed ave: 4.75%,All breeds ave: 4.99%	+7%	30% (Low)	
★★★	Docility (1-5 scale) Breed ave: -0.07,All breeds ave: -0.01	-0.14 scale	35% (Low)	★
★★★★★	Carcass weight (kg) Breed ave: 22.88kg,All breeds ave: 22.43kg	+24kg	33% (Low)	★★★
★★★★★	Carcass conformation (1-15 scale) Breed ave: 2.13,All breeds ave: 1.91	+2.19 scale	29% (Low)	★★★★★

Expected daughter breeding performance				
	Daughter calving diff (% 3 & 4) Breed ave: 4.65%,All breeds ave: 5.19%	+4.1%	21% (Low)	
★	Daughter Milk (kg) Breed ave: -0.28kg,All breeds ave: 0.49kg	-6.2kg	28% (Low)	★
★★★	Daughter calving interval (days) Breed ave: 1.58days,All breeds ave: -0.02days	+1.84days	22% (Low)	★★

Additional Information:

Stylish well muscled bull. Easy calving strong maternal line. Dam - very milky cow. Fertility tested. High herd health status herd - three years testing with Limo Leader Helath programme.

Linear composites	Value	Reliability
Muscle	120	33%
Skeletal	127	32%
Function	123	16%

Herd data quality index

N/A

Animal scored. Scores or weaning weights NOT included in evaluation

Lot 101 Derrygullinane Hawk

ID: IE271061760298

Breed: Limousin

Sex: Male

DOB: 02-May-2012

Owner: John Joseph Walsh - Derrygullinane Knockmore Ballina Co Mayo

Breeder:

Sire: Derrygullinane Darfield
IE271061730221

Ronick Hawk

Broadmeadows Cannon

Ronick Esther

Cloonfad Alice

Geant

Knoxtown Penny

Dam: Derrygullinane Cassie
IE271061760199

Lino

Galopin

Allumette

Meenogahane
Rachael Et

Ideal 23

0128 Otarie

Star Rating (Within Limousin breed)	Economic Indexes	€uro value per progeny	Index Reliability	Star rating (across all beef breeds)
★★★★★	Maternal	€128	18% (V Low)	★★★★★
★★★★★☆	Terminal	€118	19% (V Low)	★★★★★☆☆
	Dairy Beef			

Star Rating (Within Limousin breed)	Key profit traits	Index Value	Trait Reliability	Star rating (across all beef breeds)
Expected progeny performance				
	Calving difficulty (% 3 & 4) Breed ave: 4.75%,All breeds ave: 4.99%	+5.1%	22% (Low)	
★	Docility (1-5 scale) Breed ave: -0.07,All breeds ave: -0.01	-0.16 scale	25% (Low)	☆☆
★★★★★	Carcass weight (kg) Breed ave: 22.88kg,All breeds ave: 22.43kg	+29kg	23% (Low)	★★★★★
★★★★★☆☆	Carcass conformation (1-15 scale) Breed ave: 2.13,All breeds ave: 1.91	+2.19 scale	17% (V Low)	★★★★★☆☆

Expected daughter breeding performance				
	Daughter calving diff (% 3 & 4) Breed ave: 4.65%,All breeds ave: 5.19%	+5.1%	15% (V Low)	
★★★★★	Daughter Milk (kg) Breed ave: -0.28kg,All breeds ave: 0.49kg	+4.1kg	22% (Low)	★★★★★☆☆
★★★★★☆☆	Daughter calving interval (days) Breed ave: 1.58days,All breeds ave: -0.02days	+1days	14% (V Low)	★★★

Additional Information:

Stylish young bull with figures to match. Hawk line Ideal 23, in back breeding. High herd health status herd - three years testing with Limo Leader programme - Fertility tested.

Linear composites	Value	Reliability
Muscle	111	24%
Skeletal	126	22%
Function	107	14%

Herd data quality index

N/A

Animal scored. Scores or weaning weights NOT included in evaluation

Lot 102 Currane Heatcliff

ID: IE271738740422

Breed: Limousin

Sex: Male

DOB: 05-May-2012

Owner: Patrick Mckeown - Currane Ballyvary Castlebar Co Mayo

Breeder:

Sire: Ampertaine Commander
APM

Glenrock Ventura

Glenrock Spartacus
Glenrock Saspirilla

Ampertaine
Annabella

Sympa
Kype Sharon

Dam: Currane Cara
IE271738730280

Otan

Insecte
Jade

Glenisla Ramona

Festin
Pelletstown Mistress

Star Rating (Within Limousin breed)	Economic Indexes	€uro value per progeny	Index Reliability	Star rating (across all beef breeds)
★★★★★	Maternal	€218	20% (Low)	★★★★★
★★★★★	Terminal	€128	22% (Low)	★★★★★
	Dairy Beef			

Star Rating (Within Limousin breed)	Key profit traits	Index Value	Trait Reliability	Star rating (across all beef breeds)
Expected progeny performance				
	Calving difficulty (% 3 & 4) Breed ave: 4.75%,All breeds ave: 4.99%	+4.8%	32% (Low)	
★★★★★	Docility (1-5 scale) Breed ave: -0.07,All breeds ave: -0.01	0.11 scale	41% (Average)	★★★★★☆
★★★★★	Carcass weight (kg) Breed ave: 22.88kg,All breeds ave: 22.43kg	+32kg	23% (Low)	★★★★★☆
★★★	Carcass conformation (1-15 scale) Breed ave: 2.13,All breeds ave: 1.91	+2.16 scale	16% (V Low)	★★★★★☆

Expected daughter breeding performance				
	Daughter calving diff (% 3 & 4) Breed ave: 4.65%,All breeds ave: 5.19%	+4.7%	11% (V Low)	
★★★★★	Daughter Milk (kg) Breed ave: -0.28kg,All breeds ave: 0.49kg	+5.2kg	26% (Low)	★★★★★
★★★★☆	Daughter calving interval (days) Breed ave: 1.58days,All breeds ave: -0.02days	+1days	11% (V Low)	★★★

Additional Information:

Has served and fertility tested.

Linear composites	Value	Reliability
Muscle	117	42%
Skeletal	119	39%
Function	106	18%

Herd data quality index

N/A

Animal scored. Linear scores and weaning weights in evaluations

Lot 103 Ballaghboy Harrykerry

ID: IE131178270247

Breed: Limousin

Sex: Male

DOB: 14-May-2012

Owner: Dan O'Connor - Ballaghboy Doora Ennis Co Clare

Breeder:

Sire: Rocky
ROX

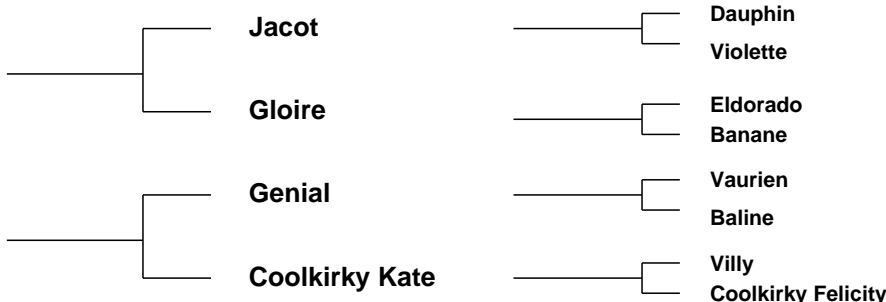

Star Rating (Within Limousin breed)	Economic Indexes	€uro value per progeny	Index Reliability	Star rating (across all beef breeds)
★★★	Maternal	€97	33% (Low)	★★★
★★★★★	Terminal	€123	34% (Low)	★★★★★
	Dairy Beef			

Star Rating (Within Limousin breed)	Key profit traits	Index Value	Trait Reliability	Star rating (across all beef breeds)
Expected progeny performance				
	Calving difficulty (% 3 & 4) Breed ave: 4.75%,All breeds ave: 4.99%	+6.3%	36% (Low)	
★★★★☆	Docility (1-5 scale) Breed ave: -0.07,All breeds ave: -0.01	-0.05 scale	41% (Average)	★★
★★★★★	Carcass weight (kg) Breed ave: 22.88kg,All breeds ave: 22.43kg	+32kg	34% (Low)	★★★★★☆
★★★★★☆	Carcass conformation (1-15 scale) Breed ave: 2.13,All breeds ave: 1.91	+2.3 scale	34% (Low)	★★★★★

Expected daughter breeding performance				
	Daughter calving diff (% 3 & 4) Breed ave: 4.65%,All breeds ave: 5.19%	+4.1%	30% (Low)	
★★★☆	Daughter Milk (kg) Breed ave: -0.28kg,All breeds ave: 0.49kg	-0.5kg	34% (Low)	★★★☆
★★★★☆	Daughter calving interval (days) Breed ave: 1.58days,All breeds ave: -0.02days	+0.88days	29% (Low)	★★

Additional Information:

Excellent young bull.Sired by Rocky and Genial dam. Very docile bull.

Linear composites	Value	Reliability
Muscle	117	44%
Skeletal	116	42%
Function	86	28%

Herd data quality index

N/A

Animal scored. Linear scores and weaning weights in evaluations

Lot 104 Keeltown Gessica

ID: IE251079820190

Breed: Limousin

Sex: Female

DOB: 05-Aug-2011

Owner: Brendan Hanley - Keelogue Edgeworthstown Co Longford

Breeder:

Sire: Ampertaine Commander
APM

Glenrock Ventura

Glenrock Spartacus
Glenrock Saspirilla

Ampertaine
Annabella

Sympa
Kype Sharon

Dam: Gervagh Tango
IE231273540149

Barnhill Ivan

Hydesville Domino
Hydesville Collette

Gervagh Daisy

Drumiller Altesse
Castle Tango

Star Rating (Within Limousin breed)	Economic Indexes	€uro value per progeny	Index Reliability	Star rating (across all beef breeds)
★★★★★	Maternal	€165	23% (Low)	★★★★★
★★★★★	Terminal	€117	25% (Low)	★★★★★
	Dairy Beef			

Star Rating (Within Limousin breed)	Key profit traits	Index Value	Trait Reliability	Star rating (across all beef breeds)
Expected progeny performance				
	Calving difficulty (% 3 & 4) Breed ave: 4.75%,All breeds ave: 4.99%	+4.5%	34% (Low)	
★★★★★	Docility (1-5 scale) Breed ave: -0.07,All breeds ave: -0.01	0.01 scale	44% (Average)	★★★
★★★★★	Carcass weight (kg) Breed ave: 22.88kg,All breeds ave: 22.43kg	+26kg	25% (Low)	★★★★★
★★★	Carcass conformation (1-15 scale) Breed ave: 2.13,All breeds ave: 1.91	+2.17 scale	20% (Low)	★★★★★

Expected daughter breeding performance				
	Daughter calving diff (% 3 & 4) Breed ave: 4.65%,All breeds ave: 5.19%	+4.7%	13% (V Low)	
★★★★★	Daughter Milk (kg) Breed ave: -0.28kg,All breeds ave: 0.49kg	+3.3kg	28% (Low)	★★★★★
★★★★★	Daughter calving interval (days) Breed ave: 1.58days,All breeds ave: -0.02days	+0.56days	13% (V Low)	★★★

Additional Information:

Linear composites	Value	Reliability
Muscle	113	47%
Skeletal	98	44%
Function	113	18%

Herd data quality index

N/A

Animal scored. Linear scores and weaning weights in evaluations

Lot 105 Milan Gabrielle

ID: IE321461590709

Breed: Limousin

Sex: Female

DOB: 07-Oct-2011

Owner: Donal Mc Keon - Carrowcarden Enniscrone Co Sligo

Breeder:

Sire: Ulm
ULM

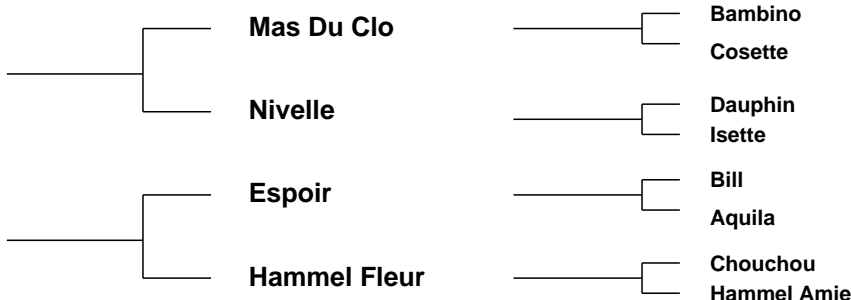

Star Rating (Within Limousin breed)	Economic Indexes	€uro value per progeny	Index Reliability	Star rating (across all beef breeds)
★	Maternal	€10	31% (Low)	★
★	Terminal	€94	32% (Low)	★★★
	Dairy Beef			

Star Rating (Within Limousin breed)	Key profit traits	Index Value	Trait Reliability	Star rating (across all beef breeds)
Expected progeny performance				
	Calving difficulty (% 3 & 4) Breed ave: 4.75%,All breeds ave: 4.99%	+5.9%	34% (Low)	
★	Docility (1-5 scale) Breed ave: -0.07,All breeds ave: -0.01	-0.22 scale	46% (Average)	★
★★★	Carcass weight (kg) Breed ave: 22.88kg,All breeds ave: 22.43kg	+20kg	37% (Low)	★★★
★★★★★	Carcass conformation (1-15 scale) Breed ave: 2.13,All breeds ave: 1.91	+2.25 scale	33% (Low)	★★★★★

Expected daughter breeding performance				
	Daughter calving diff (% 3 & 4) Breed ave: 4.65%,All breeds ave: 5.19%	+4.4%	23% (Low)	
★	Daughter Milk (kg) Breed ave: -0.28kg,All breeds ave: 0.49kg	-4.1kg	29% (Low)	★★
★	Daughter calving interval (days) Breed ave: 1.58days,All breeds ave: -0.02days	+6.69days	25% (Low)	★

Additional Information:

Really classy heifer, AI'd to GZP 24/04/2013.

Linear composites	Value	Reliability
Muscle	111	48%
Skeletal	100	45%
Function	120	21%

Herd data quality index

N/A

Animal scored. Linear scores and weaning weights in evaluations

Lot 106 Milan Gina

ID: IE321461530711

Breed: Limousin

Sex: Female

DOB: 15-Oct-2011

Owner: Donal Mc Keon - Carrowcarden Enniscrone Co Sligo

Breeder:

Sire: Wilodge Tonka
WTA

Oxygene

Janvier

Isocele

Wilodge Meclair

Brontemoor Ilkley

Newsham Eclair

Dam: Milan Sophie Et
IE321461590246

Faignant

Cordon

Abeille

Pelletstown
Lorraine

Genereux

Pelletstown Isobelle

Star Rating (Within Limousin breed)	Economic Indexes	€uro value per progeny	Index Reliability	Star rating (across all beef breeds)
★★★★	Maternal	€126	25% (Low)	★★★★
★★★★★	Terminal	€132	27% (Low)	★★★★★
	Dairy Beef			

Star Rating (Within Limousin breed)	Key profit traits	Index Value	Trait Reliability	Star rating (across all beef breeds)
Expected progeny performance				
	Calving difficulty (% 3 & 4) Breed ave: 4.75%,All breeds ave: 4.99%	+4.8%	34% (Low)	
★★★★★	Docility (1-5 scale) Breed ave: -0.07,All breeds ave: -0.01	0.05 scale	35% (Low)	★★★★★
★★★★★☆	Carcass weight (kg) Breed ave: 22.88kg,All breeds ave: 22.43kg	+28kg	27% (Low)	★★★★★
★★★★★	Carcass conformation (1-15 scale) Breed ave: 2.13,All breeds ave: 1.91	+2.4 scale	24% (Low)	★★★★★

Expected daughter breeding performance				
	Daughter calving diff (% 3 & 4) Breed ave: 4.65%,All breeds ave: 5.19%	+5.2%	17% (V Low)	
☆	Daughter Milk (kg) Breed ave: -0.28kg,All breeds ave: 0.49kg	-9.7kg	32% (Low)	☆
★★★★★☆	Daughter calving interval (days) Breed ave: 1.58days,All breeds ave: -0.02days	+0.07days	18% (V Low)	★★★☆☆

Additional Information:

Real stylish heifer. Her 3/4 brother was Junior Champion Roscrea 2012.

Linear composites	Value	Reliability
Muscle	112	35%
Skeletal	108	35%
Function	110	22%

Herd data quality index

N/A

Animal not scored.

Lot 107 Lisangeeragh Hally

ID: IE181851020204

Breed: Limousin

Sex: Female

DOB: 04-Jan-2012

Owner: Des Joyce - Strangefort Williamstown Co Galway

Breeder:

Sire: Procters Commander
S787

Haltcliffe Vermont

Penyrheol Sam

Renoncule

Procters Vabrielle

Greenwell Ronick

Procters Phabrielle

Dam: Melwood Dolly
IE341422470334

Sauvignon

Mexicain

Manon

Ballynerrin Tosca

Ibis

Ballynerrin Hannah

Star Rating (Within Limousin breed)	Economic Indexes	€uro value per progeny	Index Reliability	Star rating (across all beef breeds)
★	Maternal	€46	19% (V Low)	★★
★	Terminal	€91	21% (Low)	★★★
	Dairy Beef			

Star Rating (Within Limousin breed)	Key profit traits	Index Value	Trait Reliability	Star rating (across all beef breeds)
Expected progeny performance				
	Calving difficulty (% 3 & 4) Breed ave: 4.75%,All breeds ave: 4.99%	+8.7%	28% (Low)	
★★★★★	Docility (1-5 scale) Breed ave: -0.07,All breeds ave: -0.01	-0.01 scale	42% (Average)	★★★
★★★★★	Carcass weight (kg) Breed ave: 22.88kg,All breeds ave: 22.43kg	+28kg	23% (Low)	★★★★★
★★★★	Carcass conformation (1-15 scale) Breed ave: 2.13,All breeds ave: 1.91	+2.16 scale	20% (Low)	★★★★★

Expected daughter breeding performance				
	Daughter calving diff (% 3 & 4) Breed ave: 4.65%,All breeds ave: 5.19%	+4.7%	9% (V Low)	
★★★	Daughter Milk (kg) Breed ave: -0.28kg,All breeds ave: 0.49kg	-0.8kg	25% (Low)	★★★
★★★★	Daughter calving interval (days) Breed ave: 1.58days,All breeds ave: -0.02days	+1.34days	9% (V Low)	★★

Additional Information:

Lovely long heifer out of top prize winning cow Dolly.

Linear composites	Value	Reliability
Muscle	108	41%
Skeletal	118	38%
Function	92	13%

Herd data quality index

N/A

Animal scored. Linear scores and weaning weights in evaluations

Lot 108 Lisangeeragh Hope

ID: IE181851030205

Breed: Limousin

Sex: Female

DOB: 09-Jan-2012

Owner: Des Joyce - Strangefort Williamstown Co Galway

Breeder:

Sire: Milbrook Dartangan Et
MBP

Wilodge Vantastic

Wilodge Tonka

Ravenelle

Milbrook Kathryn

Broadmeadows Cannon

Milbrook Freda

Dam: Cavelands Colleen
IE271789740168

Lisnacrans Pablo

Faignant

Lisnacrans Libby

Kiltartan Uzzi

Gamin

Sleedagh Palm

Star Rating (Within Limousin breed)	Economic Indexes	€uro value per progeny	Index Reliability	Star rating (across all beef breeds)
★★★☆☆	Maternal	€86	26% (Low)	★★★☆☆
★★★★★	Terminal	€113	31% (Low)	★★★★★☆☆
	Dairy Beef			

Star Rating (Within Limousin breed)	Key profit traits	Index Value	Trait Reliability	Star rating (across all beef breeds)
Expected progeny performance				
	Calving difficulty (% 3 & 4) Breed ave: 4.75%,All breeds ave: 4.99%	+5.2%	33% (Low)	
★★★★★☆☆	Docility (1-5 scale) Breed ave: -0.07,All breeds ave: -0.01	-0.05 scale	46% (Average)	★★☆☆☆
★★★★★☆☆	Carcass weight (kg) Breed ave: 22.88kg,All breeds ave: 22.43kg	+26kg	36% (Low)	★★★★★☆☆
★★★★★☆☆	Carcass conformation (1-15 scale) Breed ave: 2.13,All breeds ave: 1.91	+2.21 scale	30% (Low)	★★★★★☆☆

Expected daughter breeding performance				
	Daughter calving diff (% 3 & 4) Breed ave: 4.65%,All breeds ave: 5.19%	+3.9%	13% (V Low)	
☆☆☆☆☆	Daughter Milk (kg) Breed ave: -0.28kg,All breeds ave: 0.49kg	-4.8kg	17% (V Low)	★★☆☆☆
★★★★★☆☆	Daughter calving interval (days) Breed ave: 1.58days,All breeds ave: -0.02days	+0.48days	17% (V Low)	★★★★★☆☆

Additional Information:

Hope is a lovely heifer out of a very good maternal cow.

Linear composites	Value	Reliability
Muscle	105	48%
Skeletal	123	45%
Function	116	24%

Herd data quality index

N/A

Animal scored. Linear scores and weaning weights in evaluations

Lot 109 Castletownmoore Helen

ID: IE291681930005

Breed: Limousin

Sex: Female

DOB: 07-Feb-2012

Owner: Christopher Mulligan - Magherarney Smithboro Co Monaghan

Breeder:

Sire: Haltcliffe Dancer
HCF

Sympa

Octopus

Operette

Cloughhead
Romany

Oasis
Cloughhead Novelty

Dam: Corbetstown Vale Etincelle
IE361437370164

Bornacolla Vincent

Mas Du Clo

Clongill Rita

Goldbourne Viola

Goldbourne Sam
Gleanasmole Lisa

Star Rating (Within Limousin breed)	Economic Indexes	€uro value per progeny	Index Reliability	Star rating (across all beef breeds)
★★★	Maternal	€93	19% (V Low)	★★★
★★	Terminal	€99	21% (Low)	★★★★★
	Dairy Beef			

Star Rating (Within Limousin breed)	Key profit traits	Index Value	Trait Reliability	Star rating (across all beef breeds)
Expected progeny performance				
	Calving difficulty (% 3 & 4) Breed ave: 4.75%,All breeds ave: 4.99%	+7.4%	33% (Low)	
★★★★★	Docility (1-5 scale) Breed ave: -0.07,All breeds ave: -0.01	-0.05 scale	42% (Average)	★★
★★★★★	Carcass weight (kg) Breed ave: 22.88kg,All breeds ave: 22.43kg	+27kg	19% (V Low)	★★★★★
★★★★★	Carcass conformation (1-15 scale) Breed ave: 2.13,All breeds ave: 1.91	+2.23 scale	16% (V Low)	★★★★★

Expected daughter breeding performance				
	Daughter calving diff (% 3 & 4) Breed ave: 4.65%,All breeds ave: 5.19%	+4.2%	10% (V Low)	
★★	Daughter Milk (kg) Breed ave: -0.28kg,All breeds ave: 0.49kg	-1.5kg	16% (V Low)	★★
★★★★★	Daughter calving interval (days) Breed ave: 1.58days,All breeds ave: -0.02days	+0.43days	13% (V Low)	★★★

Additional Information:

Linear composites	Value	Reliability
Muscle	110	25%
Skeletal	109	25%
Function	112	16%

Herd data quality index

N/A

Animal scored. Linear scores and weaning weights in evaluations

Lot 110 Newtown Harmony

ID: IE231230630528

Breed: Limousin

Sex: Female

DOB: 15-Mar-2012

Owner: Stanley Richardson - Newtowngore Leitrim Co Leitrim

Breeder:

Sire: Carmorn Dauphin
CZH

Dauphin

Romeo
Ombrette

Carmorn Penny

Pelletstown Ken
Carmorn Helen

Dam: Newtown Foxy Lady
IE231230690475

Wilodge Vantastic

Wilodge Tonka
Ravenelle

Castleview Rub

Ideal 23
Castleview Miss

Star Rating (Within Limousin breed)	Economic Indexes	€uro value per progeny	Index Reliability	Star rating (across all beef breeds)
★★★	Maternal	€76	25% (Low)	★★★☆☆
★	Terminal	€88	27% (Low)	★★★☆☆
	Dairy Beef			

Star Rating (Within Limousin breed)	Key profit traits	Index Value	Trait Reliability	Star rating (across all beef breeds)
Expected progeny performance				
	Calving difficulty (% 3 & 4) Breed ave: 4.75%,All breeds ave: 4.99%	+6.2%	33% (Low)	
★★★	Docility (1-5 scale) Breed ave: -0.07,All breeds ave: -0.01	-0.11 scale	57% (Average)	★
★★★★★☆☆	Carcass weight (kg) Breed ave: 22.88kg,All breeds ave: 22.43kg	+25kg	26% (Low)	★★★★★☆☆
★★★★★	Carcass conformation (1-15 scale) Breed ave: 2.13,All breeds ave: 1.91	+2.15 scale	21% (Low)	★★★★★☆☆

Expected daughter breeding performance				
	Daughter calving diff (% 3 & 4) Breed ave: 4.65%,All breeds ave: 5.19%	+5%	12% (V Low)	
★★★★★	Daughter Milk (kg) Breed ave: -0.28kg,All breeds ave: 0.49kg	-0.2kg	24% (Low)	★★★☆☆
★	Daughter calving interval (days) Breed ave: 1.58days,All breeds ave: -0.02days	+3.16days	19% (V Low)	★

Additional Information:

Stylish well bred heifer, dam by Vantastic, Sire by Carmorn Dauphin.
Grandmother by the renowned Castleview Rub.

Linear composites	Value	Reliability
Muscle	112	49%
Skeletal	108	46%
Function	104	21%

Herd data quality index

N/A

Animal scored. Linear scores and weaning weights in evaluations

Lot 111 Clew Bay Hilda

ID: IE272335310575

Breed: Limousin

Sex: Female

DOB: 28-Mar-2012

Owner: Padraic Golden - Carrowholly Westport Co Mayo

Breeder:

Sire: Haltcliffe Dancer
HCF

Sympa

Octopus

Operette

Cloughhead
Romany

Oasis

Cloughhead Novelty

Dam: Carrowreagh Sonya
IE311411990109

Barnhill Harry

Talent

Pelletstown Aideen

Carrowreagh Imelda

Castle Ural

Aughaconey Esther

Star Rating (Within Limousin breed)	Economic Indexes	€uro value per progeny	Index Reliability	Star rating (across all beef breeds)
★★★★☆	Maternal	€111	25% (Low)	★★★★☆
★★★☆☆	Terminal	€105	27% (Low)	★★★★★
	Dairy Beef			

Star Rating (Within Limousin breed)	Key profit traits	Index Value	Trait Reliability	Star rating (across all beef breeds)
Expected progeny performance				
	Calving difficulty (% 3 & 4) Breed ave: 4.75%,All breeds ave: 4.99%	+5.8%	36% (Low)	
★★★★☆	Docility (1-5 scale) Breed ave: -0.07,All breeds ave: -0.01	-0.05 scale	45% (Average)	★★★
★★★★☆	Carcass weight (kg) Breed ave: 22.88kg,All breeds ave: 22.43kg	+24kg	27% (Low)	★★★★
★★★★★	Carcass conformation (1-15 scale) Breed ave: 2.13,All breeds ave: 1.91	+2.26 scale	23% (Low)	★★★★★☆☆

Expected daughter breeding performance				
	Daughter calving diff (% 3 & 4) Breed ave: 4.65%,All breeds ave: 5.19%	+4.6%	15% (V Low)	
★	Daughter Milk (kg) Breed ave: -0.28kg,All breeds ave: 0.49kg	-3.3kg	25% (Low)	★★☆
★★★★★☆☆	Daughter calving interval (days) Breed ave: 1.58days,All breeds ave: -0.02days	-0.03days	16% (V Low)	★★★★★

Additional Information:

Linear composites	Value	Reliability
Muscle	109	47%
Skeletal	89	44%
Function	115	21%

Herd data quality index

N/A

Animal scored. Linear scores and weaning weights in evaluations

Lot 112 Castletownmoor Holly

ID: IE291681940006

Breed: Limousin

Sex: Female

DOB: 01-Apr-2012

Owner: Christopher Mulligan - Magherarney Smithboro Co Monaghan

Breeder:

Sire: Haltcliffe Dancer
HCF

Sympa

Octopus

Operette

Cloughhead
Romany

Oasis

Cloughhead Novelty

Dam: Tara Elizabeth
IE321144380075

Teddy

Palace

Jade

Cloonfad Toff

Dauphin

Ansvill Margaret

Star Rating (Within Limousin breed)	Economic Indexes	€uro value per progeny	Index Reliability	Star rating (across all beef breeds)
★★★★★	Maternal	€129	20% (Low)	★★★★★
★★★★★	Terminal	€115	22% (Low)	★★★★★☆
	Dairy Beef			

Star Rating (Within Limousin breed)	Key profit traits	Index Value	Trait Reliability	Star rating (across all beef breeds)
Expected progeny performance				
	Calving difficulty (% 3 & 4) Breed ave: 4.75%,All breeds ave: 4.99%	+7.2%	33% (Low)	
★★★★★☆	Docility (1-5 scale) Breed ave: -0.07,All breeds ave: -0.01	-0.05 scale	41% (Average)	★★★
★★★★★☆☆	Carcass weight (kg) Breed ave: 22.88kg,All breeds ave: 22.43kg	+31kg	19% (V Low)	★★★★★☆☆
★★★★★☆☆	Carcass conformation (1-15 scale) Breed ave: 2.13,All breeds ave: 1.91	+2.41 scale	17% (V Low)	★★★★★☆☆

Expected daughter breeding performance				
	Daughter calving diff (% 3 & 4) Breed ave: 4.65%,All breeds ave: 5.19%	+4.7%	10% (V Low)	
★★★★★☆☆	Daughter Milk (kg) Breed ave: -0.28kg,All breeds ave: 0.49kg	+0.8kg	19% (V Low)	★★★
★★★☆☆	Daughter calving interval (days) Breed ave: 1.58days,All breeds ave: -0.02days	+1.93days	13% (V Low)	★★☆☆

Additional Information:

Linear composites	Value	Reliability
Muscle	118	26%
Skeletal	107	26%
Function	113	16%

Herd data quality index

N/A

Animal scored. Linear scores and weaning weights in evaluations

Lot 113 Kilucan Holli

ID: IE311355050368

Breed: Limousin

Sex: Female

DOB: 10-Apr-2012

Owner: Thomas F Tighe - Ardikellan Strokestown Co Roscommon

Breeder:

Sire: Wilodge Tonka
WTA

Oxygene

Janvier

Isocele

Wilodge Meclair

Brontemoor Ilkley
Newsham Eclair

Dam: Kilucan Blaithin
IE311355060212

Cloughhead Lord

Heros

Favourite

0126 Oily

Dauphin
Lolly

Star Rating (Within Limousin breed)	Economic Indexes	€uro value per progeny	Index Reliability	Star rating (across all beef breeds)
★★★★★	Maternal	€130	26% (Low)	★★★★★
★★★★★★	Terminal	€122	28% (Low)	★★★★★★
	Dairy Beef			

Star Rating (Within Limousin breed)	Key profit traits	Index Value	Trait Reliability	Star rating (across all beef breeds)
Expected progeny performance				
	Calving difficulty (% 3 & 4) Breed ave: 4.75%,All breeds ave: 4.99%	+4.8%	33% (Low)	
★★★★★	Docility (1-5 scale) Breed ave: -0.07,All breeds ave: -0.01	-0.03 scale	54% (Average)	★★★☆☆
★★★★★★☆	Carcass weight (kg) Breed ave: 22.88kg,All breeds ave: 22.43kg	+27kg	29% (Low)	★★★★★☆☆
★★★★★★★	Carcass conformation (1-15 scale) Breed ave: 2.13,All breeds ave: 1.91	+2.44 scale	25% (Low)	★★★★★★★

Expected daughter breeding performance				
	Daughter calving diff (% 3 & 4) Breed ave: 4.65%,All breeds ave: 5.19%	+4.7%	14% (V Low)	
★☆☆	Daughter Milk (kg) Breed ave: -0.28kg,All breeds ave: 0.49kg	-5.3kg	30% (Low)	★☆☆
★★★★★☆☆	Daughter calving interval (days) Breed ave: 1.58days,All breeds ave: -0.02days	+1.01days	17% (V Low)	★★☆☆☆

Additional Information:

Stylish Tonka heifer

Linear composites	Value	Reliability
Muscle	118	48%
Skeletal	108	44%
Function	113	22%

Herd data quality index

N/A

Animal scored. Linear scores and weaning weights in evaluations

Lot 114 Gerrygullinane Haylee

ID: IE272503010036

Breed: Limousin

Sex: Female

DOB: 01-May-2012

Owner: Gerry Walsh - No 5 The Spires Church Road Ballina Co Mayo

Breeder:

Sire: Emerson
S1052

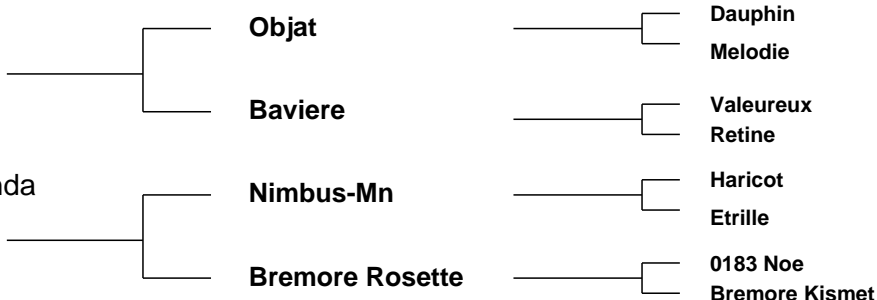

Star Rating (Within Limousin breed)	Economic Indexes	€uro value per progeny	Index Reliability	Star rating (across all beef breeds)
★★★★★	Maternal	€149	16% (V Low)	★★★★★
★★★★★	Terminal	€121	18% (V Low)	★★★★★
	Dairy Beef			

Star Rating (Within Limousin breed)	Key profit traits	Index Value	Trait Reliability	Star rating (across all beef breeds)
Expected progeny performance				
	Calving difficulty (% 3 & 4) Breed ave: 4.75%,All breeds ave: 4.99%	+3.7%	28% (Low)	
★★★★★	Docility (1-5 scale) Breed ave: -0.07,All breeds ave: -0.01	0.02 scale	27% (Low)	★★★★★
★★★★★	Carcass weight (kg) Breed ave: 22.88kg,All breeds ave: 22.43kg	+25kg	20% (Low)	★★★★★
★★★★★	Carcass conformation (1-15 scale) Breed ave: 2.13,All breeds ave: 1.91	+2.21 scale	13% (V Low)	★★★★★

Expected daughter breeding performance				
	Daughter calving diff (% 3 & 4) Breed ave: 4.65%,All breeds ave: 5.19%	+5%	11% (V Low)	
★★	Daughter Milk (kg) Breed ave: -0.28kg,All breeds ave: 0.49kg	-2.3kg	15% (V Low)	★★
★★★★	Daughter calving interval (days) Breed ave: 1.58days,All breeds ave: -0.02days	+0.51days	9% (V Low)	★★★★

Additional Information:

Stylish well muscled heifer with figures and stars to match. Strong maternal line. Regular cycle. High health status herd - three years testing with Limo Leader Herd Health programme.

Linear composites	Value	Reliability
Muscle	117	27%
Skeletal	108	26%
Function	106	12%

Herd data quality index

N/A

Animal scored. Scores or weaning weights NOT included in evaluation