



Lot	Vendor
17, 43, 71, 74	David Abbott - Woodview House Drumcrow Killeshandra Cavan Co Cavan
24, 87	Thomas Bailey - Coolcommon Batterstown Co Meath
70	Patrick Beirne - Oghill Mohill Co Leitrim
82	Ciaran Bogue - Coragh Belturbet Co Cavan
6, 36, 88	Patrick J Bruen - Carrowreagh Elphin Co Roscommon
75	Tommy Claffey - Ballykilroe Ballinagore Co Westmeath
27	Brendan Clancy - Moloskey House Mullagh Ennis Co Clare
38	David Cogan - Ballyglass Kilmovee Co Mayo
1	Brendan Crawley - Tully Carrowbehy Castlerea Co Roscommon
26	Patsy Creighton - Aughalour Loughglynn Castlerea Co Roscommon
45, 46	Brendan Curtin - Corcamore Clarina Limerick Co Limerick
58	Eddie Daly - Clonmahon Summerhill Co Meath
5	Matthew Fee - Mullaghboy Corrawallen Co Leitrim
15, 21	Thomas Feehan - Cross Kilmeena Westport Co Mayo
20	Thomas Finnerty - Bovinion Mountbellew Ballinasloe Co Galway
66, 68, 79	Sean Garrett - Annaghmore Ballycastle Co Mayo
85	Anthony Glynn - Circular Rd Gort Co Galway



Lot	Vendor
37	Gerard Greenan - Moyatra Castleshane Co Monaghan
40	Michael Gunn - Ovaun Elphin Co Roscommon
14	Martin F Hansberry - Windfield Upper Menlough Ballinasloe Co Galway
32, 65	Richard Hegerty - Lecarrow Lahardaune Ballina Co Mayo
55	Michael Hester - Meelickaduff Castlerea Co Roscommon
16, 18, 47	William Hogan - Clonora Gortnahoe Thurles Co Tipperary
54	James Holohan - Sallyfield Gortvagh Mohill Po Co Leitrim
30	Thomas G Jennings - Ballyhowley Knock Claremorris Co Mayo
25	Gearoid & Padraic Kennedy - Derryduff Coolrain Portlaoise Co Laois
59	Patrick Kenny - Cunnagher Ross Castlebar Co Mayo
76	Oliver & Cyril Loughlin - Sheena Drumkeerin Co Leitrim
64, 69, 73	Liam P Lyons - Carrownedan Aghamore Ballyhaunis Co Mayo
52	Bertie Mannion - Whitepark Curraghboy Athlone Co Roscommon
12	Trevor Masterson - Galbally Ballyhogue Enniscorthy Co Wexford
8	Martin Mc Connon - Corcrin Carrickmacross Co Monaghan
19, 23	John Mcinerney - Clonmoney West Newmarket On Fergus Co Clare
41, 63, 72	Donal Mckeon - Carrowcarden Enniscrone Co Sligo



Lot	Vendor
22	Michael Mc Keown - Currane Ballyvary Castlebar Co Mayo
81	Mary E Mcloughlin - Corvoderra Bellacorick Ballina Co Mayo
42	Michael Mctigue - Gort Ross Castlebar Co Mayo
80	John Meehan - Moohane Newmarket On Fergus Co Clare
78, 83	John Moore Jnr - Buckfield Kilmeena Westport Co Mayo
67	Joe Moran - Cappaduff Tourmakeady Claremorris Co Mayo
56	Thomas John Moran - Drumrahill Mohill Co Leitrim
3, 35, 77, 90	John Murphy - Fahy Eyrecourt Ballinasloe Co Galway
33	Michael Needham - Kiltoom Castlepollard Co Westmeath
28	Richard O'Beirne - Ardour Cloghans Hill Tuam Co Galway
10	Nigel Peavoy - Longmeadow Shannon Road Mountrath Co Laois
62, 91, 92	Frank Philbin - Townlaheen Pontoon Road Castlebar Co Mayo
7, 39	Michael Phillips - Doonwest Kilfree Gurteen Co Sligo
34	Michael Reynolds - Bunnymore Eslin Carrick On Shannon Co Leitrim
50, 89	Stanley Richardson - Newtowngore Leitrim Co Leitrim
4, 57, 61	Michael Ruthledge - Caffoley Lahardane Ballina Co Mayo
31, 44	Michael Sexton - Aheybridge Mullagh Ennis Co Clare

**Lot****Vendor**

60

Michael Shanley - Aughamore Dromod Co Leitrim

2, 9

Paul Sykes - Aglora Ballyhaunis Co Mayo

29, 48, 49, 51, 53

Ms Mary Tarpey - Carrow Elphin Castlerea Co Roscommon

11, 13

Marian Teehan - Grange Barna Thurles Co Tipperary

84, 86

Sean Vahey - Carrowclogher Ballyheane Castlebar Co Mayo

Lot 1 TULLYRIDGE KING

ID: IE311674580542

Breed: Limousin

Sex: Male

DOB: 07-Jul-2015

Owner: Brendan Crawley - Tully Carrowbehy Castlerea Co Roscommon

Breeder:

Sire: Gortermone Gordon
IE231306180304

Sympa

Octopus

Operette

Gortermone
Christina

Pacha 19

Croupe Rose

Dam: Tullyridge Gladis
IE311674550416

Clonboyne Travino

Louxor

Clonboyne Placide

Tully Ridge Uganda

Sleedagh Patrick

Killybegs Nollaig



Star Rating (Within Limousin breed)	Economic Indexes	€uro value per progeny	Index Reliability	Star rating (across all beef breeds)
★★★★★	Terminal Index	€125	42% (Average)	★★★★★
★★	Replacement Index Maternal Cow Traits : Maternal Progeny Traits :	€58 -€27 €86	40% (Average) 39% 42%	★★
	Dairy Beef			

Star Rating (Within Limousin breed)	Key profit traits	Index Value	Trait Reliability	Star rating (across all beef breeds)
Expected progeny performance				
	Calving difficulty (% 3 & 4) Breed ave: 4.75%,All breeds ave: 4.49%	+3.9%	46% (Average)	
★★★★★	Docility (1-5 scale) Breed ave: -0.07,All breeds ave: 0.01	scale	(Average)	★★
★★★★	Carcass weight (kg) Breed ave: 22.75kg,All breeds ave: 14.99kg	+23kg	43% (Average)	★★★★★
★★★★★	Carcass conformation (1-15 scale) Breed ave: 2.06,All breeds ave: 1.32	+2.12 scale	42% (Average)	★★★★★

Expected daughter breeding performance				
	Daughter calving diff (% 3 & 4) Breed ave: 5.09%,All breeds ave: 5.9%	+4.86%	38% (Low)	
★★	Daughter Milk (kg) Breed ave: -1.22kg,All breeds ave: 2.04kg	-3kg	39% (Low)	★
★	Daughter calving interval (days) Breed ave: 0.93days,All breeds ave: -0.59days	+3.29days	37% (Low)	★

Additional Information:

Linear composites	Value	Reliability
Muscle		
Skeletal		
Function		

Herd data quality index

N/A

Animal not scored.

Lot 2 CAVELANDS KARL 2

ID: IE271789760327

Breed: Limousin

Sex: Male

DOB: 20-Aug-2015

Owner: Paul Sykes - Aglora Ballyhaunis Co Mayo

Breeder:

Sire: Cavellands Eoin (Et)
IE271789740201

Neuf

Cassis
Jungle

0187 Mouche

Dauphin
Insuline

Dam: Cavellands Finuala
IE271789740234

Mas Du Clo

Bambino
Cosette

Cavellands Vianna

Rubis
Cavellands Paula



Star Rating (Within Limousin breed)	Economic Indexes	€uro value per progeny	Index Reliability	Star rating (across all beef breeds)
★★★★★★	Terminal Index	€141	45% (Average)	★★★★★★
★★★★★★	Replacement Index Maternal Cow Traits : Maternal Progeny Traits :	€117 €23 €94	43% (Average) 42% 46%	★★★★★★
	Dairy Beef			

Star Rating (Within Limousin breed)	Key profit traits	Index Value	Trait Reliability	Star rating (across all beef breeds)
Expected progeny performance				
	Calving difficulty (% 3 & 4) Breed ave: 4.75%,All breeds ave: 4.49%	+4.6%	47% (Average)	
★★★★★★	Docility (1-5 scale) Breed ave: -0.07,All breeds ave: 0.01	0.05 scale	63% (High)	★★★★★★
★★★★★★	Carcass weight (kg) Breed ave: 22.75kg,All breeds ave: 14.99kg	+30kg	49% (Average)	★★★★★★
★★★	Carcass conformation (1-15 scale) Breed ave: 2.06,All breeds ave: 1.32	+2 scale	44% (Average)	★★★★★★

Expected daughter breeding performance				
	Daughter calving diff (% 3 & 4) Breed ave: 5.09%,All breeds ave: 5.9%	+5.93%	39% (Low)	
★★★★★★	Daughter Milk (kg) Breed ave: -1.22kg,All breeds ave: 2.04kg	+3.2kg	43% (Average)	★★★★★★
★	Daughter calving interval (days) Breed ave: 0.93days,All breeds ave: -0.59days	+3.04days	38% (Low)	★

Additional Information:

Linear composites	Value	Reliability
Muscle	100	49%
Skeletal	120	46%
Function	122	21%

Herd data quality index

N/A

Animal scored. Linear scores and weaning weights in evaluations

Lot 3 EYRECOURT KOHAT

ID: IE182221260788

Breed: Limousin

Sex: Male

DOB: 01-Sep-2015

Owner: John Murphy - Fahy Eyrecourt Ballinasloe Co Galway

Breeder:

Sire: Wilodge Cerberus
WGE

Wilodge Tonka

Oxygene

Wilodge Meclaire

Wilodge Priceless

Broadmeadows Cannon
Wilodge Littlegem

Dam: Eyrecourt Haven
IE182221270665

Epson

Vagabond - Fr
Technique

Crubbin Colette

Castleview Taurus
Tomnaboley Teddy



Star Rating (Within Limousin breed)	Economic Indexes	€uro value per progeny	Index Reliability	Star rating (across all beef breeds)
★★★★★★	Terminal Index	€173	47% (Average)	★★★★★★
★★★★★★	Replacement Index Maternal Cow Traits : Maternal Progeny Traits :	€125 €10 €115	46% (Average) 45% 47%	★★★★★★
	Dairy Beef			

Star Rating (Within Limousin breed)	Key profit traits	Index Value	Trait Reliability	Star rating (across all beef breeds)
Expected progeny performance				
	Calving difficulty (% 3 & 4) Breed ave: 4.75%,All breeds ave: 4.49%	+5%	49% (Average)	
★★★★	Docility (1-5 scale) Breed ave: -0.07,All breeds ave: 0.01	scale	(Average)	★★
★★★★★★	Carcass weight (kg) Breed ave: 22.75kg,All breeds ave: 14.99kg	+39kg	50% (Average)	★★★★★★
★★★★★★	Carcass conformation (1-15 scale) Breed ave: 2.06,All breeds ave: 1.32	+2.38 scale	46% (Average)	★★★★★★

Expected daughter breeding performance				
	Daughter calving diff (% 3 & 4) Breed ave: 5.09%,All breeds ave: 5.9%	+5.68%	44% (Average)	
★★★★★★	Daughter Milk (kg) Breed ave: -1.22kg,All breeds ave: 2.04kg	+1.5kg	48% (Average)	★★★
★★★★	Daughter calving interval (days) Breed ave: 0.93days,All breeds ave: -0.59days	-0.07days	41% (Average)	★★

Additional Information:

Linear composites	Value	Reliability
Muscle		
Skeletal		
Function		

Herd data quality index

N/A

Animal not scored.

Lot 4 RUTLAND KASPER

ID: IE271110780313

Breed: Limousin

Sex: Male

DOB: 02-Sep-2015

Owner: Michael Ruthledge - Caffoley Lahardane Ballina Co Mayo

Breeder:

Sire: Haltcliffe Dancer
HCF

Sympa

Octopus

Operette

Cloughhead
Romany

Oasis
Cloughhead Novelty

Dam: Rutland Fieby
IE271110760212

Ulm

Mas Du Clo

Nivelle

Rutland Cathy

Malibu

Lough Conn Tranio



Star Rating (Within Limousin breed)	Economic Indexes	€uro value per progeny	Index Reliability	Star rating (across all beef breeds)
★★	Terminal Index	€108	39% (Low)	★★★
★	Replacement Index Maternal Cow Traits : Maternal Progeny Traits :	€36 -€28 €64	42% (Average) 43% 40%	★
	Dairy Beef			

Star Rating (Within Limousin breed)	Key profit traits	Index Value	Trait Reliability	Star rating (across all beef breeds)
Expected progeny performance				
	Calving difficulty (% 3 & 4) Breed ave: 4.75%,All breeds ave: 4.49%	+8.2%	50% (Average)	
★★★★★	Docility (1-5 scale) Breed ave: -0.07,All breeds ave: 0.01	-0.05 scale	48% (Average)	★★
★★★★	Carcass weight (kg) Breed ave: 22.75kg,All breeds ave: 14.99kg	+24kg	36% (Low)	★★★★★
★★★★★	Carcass conformation (1-15 scale) Breed ave: 2.06,All breeds ave: 1.32	+2.32 scale	35% (Low)	★★★★★

Expected daughter breeding performance				
	Daughter calving diff (% 3 & 4) Breed ave: 5.09%,All breeds ave: 5.9%	+7.03%	45% (Average)	
★	Daughter Milk (kg) Breed ave: -1.22kg,All breeds ave: 2.04kg	-4.8kg	48% (Average)	★
★	Daughter calving interval (days) Breed ave: 0.93days,All breeds ave: -0.59days	+2.65days	41% (Average)	★

Additional Information:

Linear composites	Value	Reliability
Muscle	125	32%
Skeletal	111	32%
Function	115	29%

Herd data quality index

N/A

Animal scored. Scores or weaning weights NOT included in evaluation

Lot 5 MULLAGHBOY KIERAN

ID: IE231234540464

Breed: Limousin

Sex: Male

DOB: 05-Sep-2015

Owner: Matthew Fee - Mullaghboy Corrawallen Co Leitrim

Breeder:

Sire: Castleview Gazelle
ZAG

Ampertaine
Commander

Glenrock Ventura
Ampertaine Annabella

Castleview Camelia

Ronick Hawk
F040 G7

Dam: Mullaghboy Gila
IE231234550358

Millbrook Tanko

Mas Du Clo
Millbrook Monique Et

Mullaghboy Britney

Navarin
Tierney Renee



Star Rating (Within Limousin breed)	Economic Indexes	€uro value per progeny	Index Reliability	Star rating (across all beef breeds)
★★	Terminal Index	€111	50% (Average)	★★★★
★★★★	Replacement Index Maternal Cow Traits : Maternal Progeny Traits :	€94 €22 €72	44% (Average) 42% 50%	★★★★★
	Dairy Beef			

Star Rating (Within Limousin breed)	Key profit traits	Index Value	Trait Reliability	Star rating (across all beef breeds)
Expected progeny performance				
	Calving difficulty (% 3 & 4) Breed ave: 4.75%,All breeds ave: 4.49%	+5.3%	52% (Average)	
★★★	Docility (1-5 scale) Breed ave: -0.07,All breeds ave: 0.01	-0.06 scale	57% (Average)	★★
★★	Carcass weight (kg) Breed ave: 22.75kg,All breeds ave: 14.99kg	+21kg	52% (Average)	★★★★★
★★★★★	Carcass conformation (1-15 scale) Breed ave: 2.06,All breeds ave: 1.32	+2.29 scale	46% (Average)	★★★★★

Expected daughter breeding performance				
	Daughter calving diff (% 3 & 4) Breed ave: 5.09%,All breeds ave: 5.9%	+4.76%	39% (Low)	
★★★★	Daughter Milk (kg) Breed ave: -1.22kg,All breeds ave: 2.04kg	+0.3kg	43% (Average)	★★
★★★★	Daughter calving interval (days) Breed ave: 0.93days,All breeds ave: -0.59days	-0.34days	38% (Low)	★★★

Additional Information:

Nice son of Castleview Gazelle, out of a Millbrook Tanko cow. Should be easy calving. Plenty of stars, qualifies for BDGP scheme.

Linear composites	Value	Reliability
Muscle	109	50%
Skeletal	95	47%
Function	129	22%

Herd data quality index

N/A

Animal scored. Linear scores and weaning weights in evaluations

Lot 6 CARROWREAGH KEEGAN

ID: IE311411910423

Breed: Limousin

Sex: Male

DOB: 15-Sep-2015

Owner: Patrick J Bruen - Carrowreagh Elphin Co Roscommon

Breeder:

Sire: Roundhill Saturn Et
RHN

Ideal 23

Flasch

Disette

Roundhill Meridian
Et

Geant

F084 Leny

Dam: Carrowreagh Hirondeella
IE311411960353

Ozeus

Idole

Jenny

Carrowreagh Demi

Mas Du Clo

Ballynerrin Phoebe



Star Rating (Within Limousin breed)	Economic Indexes	€uro value per progeny	Index Reliability	Star rating (across all beef breeds)
★★★★★★	Terminal Index	€148	49% (Average)	★★★★★★
★	Replacement Index Maternal Cow Traits : Maternal Progeny Traits :	€50 -€46 €96	47% (Average) 46% 49%	★★
	Dairy Beef			

Star Rating (Within Limousin breed)	Key profit traits	Index Value	Trait Reliability	Star rating (across all beef breeds)
Expected progeny performance				
	Calving difficulty (% 3 & 4) Breed ave: 4.75%,All breeds ave: 4.49%	+5.1%	49% (Average)	
★	Docility (1-5 scale) Breed ave: -0.07,All breeds ave: 0.01	-0.21 scale	65% (High)	★
★★★★★★	Carcass weight (kg) Breed ave: 22.75kg,All breeds ave: 14.99kg	+33kg	52% (Average)	★★★★★★
★★★★★★	Carcass conformation (1-15 scale) Breed ave: 2.06,All breeds ave: 1.32	+2.56 scale	48% (Average)	★★★★★★

Expected daughter breeding performance				
	Daughter calving diff (% 3 & 4) Breed ave: 5.09%,All breeds ave: 5.9%	+3.93%	44% (Average)	
★★	Daughter Milk (kg) Breed ave: -1.22kg,All breeds ave: 2.04kg	-2.8kg	47% (Average)	★
★	Daughter calving interval (days) Breed ave: 0.93days,All breeds ave: -0.59days	+3.8days	42% (Average)	★

Additional Information:

Should be easy calving based on calving index figure. He has very good conformation.

Linear composites	Value	Reliability
Muscle	117	51%
Skeletal	113	49%
Function	107	28%

Herd data quality index

N/A

Animal scored. Linear scores and weaning weights in evaluations

Lot 7 PHILLIPS KENNETH ET

ID: IE321252090559

Breed: Limousin

Sex: Male

DOB: 25-Sep-2015

Owner: Michael Phillips - Doonwest Kilfree Gurteen Co Sligo

Breeder:

Sire: Ampertaine Foreman
S1421

Wilodge Cerberus

Wilodge Tonka
Wilodge Priceless

Ampertaine
Bathsheba

Sympa
Kype Sharon

Dam: Burnbank Aileen
UK542796400427

Grahams Tycoon

Grahams Poncho
Hardie

Balfunning Ilene

Crownhead Cansta
Augustine



Star Rating (Within Limousin breed)	Economic Indexes	€uro value per progeny	Index Reliability	Star rating (across all beef breeds)
★★★★★★	Terminal Index	€139	46% (Average)	★★★★★★
★★★★★	Replacement Index Maternal Cow Traits : Maternal Progeny Traits :	€104 €12 €92	42% (Average) 41% 46%	★★★★★★
	Dairy Beef			

Star Rating (Within Limousin breed)	Key profit traits	Index Value	Trait Reliability	Star rating (across all beef breeds)
Expected progeny performance				
	Calving difficulty (% 3 & 4) Breed ave: 4.75%,All breeds ave: 4.49%	+5.2%	46% (Average)	
★★★★★★	Docility (1-5 scale) Breed ave: -0.07,All breeds ave: 0.01	0.06 scale	55% (Average)	★★★★★
★★★★★	Carcass weight (kg) Breed ave: 22.75kg,All breeds ave: 14.99kg	+27kg	50% (Average)	★★★★★★
★★★★★★	Carcass conformation (1-15 scale) Breed ave: 2.06,All breeds ave: 1.32	+2.32 scale	45% (Average)	★★★★★★

Expected daughter breeding performance				
	Daughter calving diff (% 3 & 4) Breed ave: 5.09%,All breeds ave: 5.9%	+5.02%	39% (Low)	
★★★★★★	Daughter Milk (kg) Breed ave: -1.22kg,All breeds ave: 2.04kg	+1.5kg	41% (Average)	★★★★
★★★★★	Daughter calving interval (days) Breed ave: 0.93days,All breeds ave: -0.59days	-0.47days	35% (Low)	★★★★

Additional Information:

Linear composites	Value	Reliability
Muscle	127	50%
Skeletal	122	48%
Function	97	25%

Herd data quality index

N/A

Animal scored. Linear scores and weaning weights in evaluations

Lot 8 MAYTHORN KLASS

ID: IE291029790369

Breed: Limousin

Sex: Male

DOB: 26-Sep-2015

Owner: Martin Mc Connon - Corcrin Carrickmacross Co Monaghan

Breeder:

Sire: Wilodge Cerberus
WGE

Wilodge Tonka

Oxygene

Wilodge Meclaire

Wilodge Priceless

Broadmeadows Cannon
Wilodge Littlegem

Dam: Maythorn Empire
IE291029780236

Scorboro Regius

Olympian

Lace

Maythorn Amanda

Interim

Kilcloon Tara



Star Rating (Within Limousin breed)	Economic Indexes	€uro value per progeny	Index Reliability	Star rating (across all beef breeds)
★★★★★★	Terminal Index	€168	48% (Average)	★★★★★★
★★★★★★	Replacement Index Maternal Cow Traits : Maternal Progeny Traits :	€119 €7 €112	46% (Average) 45% 49%	★★★★★★
	Dairy Beef			

Star Rating (Within Limousin breed)	Key profit traits	Index Value	Trait Reliability	Star rating (across all beef breeds)
Expected progeny performance				
	Calving difficulty (% 3 & 4) Breed ave: 4.75%,All breeds ave: 4.49%	+4.5%	50% (Average)	
★	Docility (1-5 scale) Breed ave: -0.07,All breeds ave: 0.01	-0.15 scale	56% (Average)	★
★★★★★★	Carcass weight (kg) Breed ave: 22.75kg,All breeds ave: 14.99kg	+36kg	52% (Average)	★★★★★★
★★★★★★	Carcass conformation (1-15 scale) Breed ave: 2.06,All breeds ave: 1.32	+2.5 scale	48% (Average)	★★★★★★

Expected daughter breeding performance				
	Daughter calving diff (% 3 & 4) Breed ave: 5.09%,All breeds ave: 5.9%	+5.28%	44% (Average)	
★★★★	Daughter Milk (kg) Breed ave: -1.22kg,All breeds ave: 2.04kg	+0.6kg	47% (Average)	★★
★★	Daughter calving interval (days) Breed ave: 0.93days,All breeds ave: -0.59days	+2.24days	40% (Average)	★

Additional Information:

5 star bull. Geotyped. Should be easy calving.

Linear composites	Value	Reliability
Muscle	113	51%
Skeletal	109	49%
Function	99	30%

Herd data quality index

N/A

Animal scored. Linear scores and weaning weights in evaluations

Lot 9 CAVELANDS KILLINGHALL

ID: IE271789770328

Breed: Limousin

Sex: Male

DOB: 27-Sep-2015

Owner: Paul Sykes - Aglora Ballyhaunis Co Mayo

Breeder:

Sire: Brooklands F0959
KJB

Ronick Hawk

Broadmeadows Cannon

Ronick Esther

Brooklands Cheryl

Ballyline Uppie
Croom Samantha

Dam: Cavellands Grace 2
IE271789760244

Ionesco

Bambino

Coquette

Cavellands Diva

Epson
Cavellands Boba



Star Rating (Within Limousin breed)	Economic Indexes	€uro value per progeny	Index Reliability	Star rating (across all beef breeds)
★★★	Terminal Index	€121	49% (Average)	★★★★
★★★★	Replacement Index Maternal Cow Traits : Maternal Progeny Traits :	€103 €22 €80	45% (Average) 44% 49%	★★★★★
	Dairy Beef			

Star Rating (Within Limousin breed)	Key profit traits	Index Value	Trait Reliability	Star rating (across all beef breeds)
Expected progeny performance				
	Calving difficulty (% 3 & 4) Breed ave: 4.75%,All breeds ave: 4.49%	+4.6%	49% (Average)	
★★★★★	Docility (1-5 scale) Breed ave: -0.07,All breeds ave: 0.01	0.05 scale	64% (High)	★★★★★
★★★	Carcass weight (kg) Breed ave: 22.75kg,All breeds ave: 14.99kg	+22kg	52% (Average)	★★★★★
★★★★	Carcass conformation (1-15 scale) Breed ave: 2.06,All breeds ave: 1.32	+2.25 scale	48% (Average)	★★★★★

Expected daughter breeding performance				
	Daughter calving diff (% 3 & 4) Breed ave: 5.09%,All breeds ave: 5.9%	+5.84%	43% (Average)	
★	Daughter Milk (kg) Breed ave: -1.22kg,All breeds ave: 2.04kg	-3.9kg	47% (Average)	★
★★★★★	Daughter calving interval (days) Breed ave: 0.93days,All breeds ave: -0.59days	-1.54days	39% (Low)	★★★★★

Additional Information:

Linear composites	Value	Reliability
Muscle	120	50%
Skeletal	90	48%
Function	124	25%

Herd data quality index

N/A

Animal scored. Linear scores and weaning weights in evaluations

Lot 10 MONAGH KANE

ID: IE221155280529

Breed: Limousin

Sex: Male

DOB: 01-Oct-2015



Owner: Nigel Peavoy - Longmeadow Shannon Road Mountrath Co Laois

Breeder:

Sire: Ardlea Dan
ADX

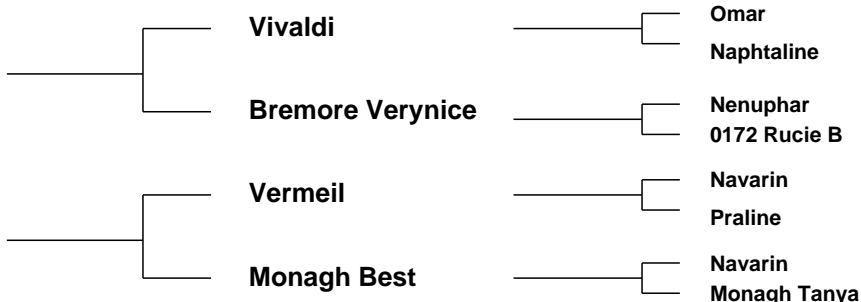

Dam: Monagh Edna
IE221155270362

Star Rating (Within Limousin breed)	Economic Indexes	€uro value per progeny	Index Reliability	Star rating (across all beef breeds)
★★★	Terminal Index	€122	51% (Average)	★★★★
★	Replacement Index Maternal Cow Traits : Maternal Progeny Traits :	€30 -€41 €71	49% (Average) 48% 51%	★
	Dairy Beef			

Star Rating (Within Limousin breed)	Key profit traits	Index Value	Trait Reliability	Star rating (across all beef breeds)
Expected progeny performance				
	Calving difficulty (% 3 & 4) Breed ave: 4.75%,All breeds ave: 4.49%	+8.6%	52% (Average)	
★★★	Docility (1-5 scale) Breed ave: -0.07,All breeds ave: 0.01	-0.07 scale	65% (High)	★★
★★★★★★	Carcass weight (kg) Breed ave: 22.75kg,All breeds ave: 14.99kg	+29kg	53% (Average)	★★★★★★
★★★	Carcass conformation (1-15 scale) Breed ave: 2.06,All breeds ave: 1.32	+2.11 scale	49% (Average)	★★★★★★

Expected daughter breeding performance				
	Daughter calving diff (% 3 & 4) Breed ave: 5.09%,All breeds ave: 5.9%	+4.5%	46% (Average)	
★	Daughter Milk (kg) Breed ave: -1.22kg,All breeds ave: 2.04kg	-5.9kg	49% (Average)	★
★★★	Daughter calving interval (days) Breed ave: 0.93days,All breeds ave: -0.59days	+1.13days	44% (Average)	★

Additional Information:

Super Adlea Dan son. Size, length, power and shape. Very docile. Qualifies for BDGP scheme. He was calved unassisted. Sells highly recommended.

Linear composites	Value	Reliability
Muscle	107	52%
Skeletal	112	50%
Function	110	28%

Herd data quality index

N/A

Animal scored. Linear scores and weaning weights in evaluations

Lot 11 GRANGEMOUNT KARL

ID: IE341023780197

Breed: Limousin

Sex: Male

DOB: 02-Oct-2015

Owner: Marian Teehan - Grange Barna Thurles Co Tipperary

Breeder:

Sire: Mereside Favori
FZF

Urville

Scapin

Oxane 142

Asie

On-Dit
Reveuse

Dam: Grangemount F3
IE341023720134

Neuf

Cassis

Jungle

Grangemount Cathy

Gwenole

Grangemount Venessa



Star Rating (Within Limousin breed)	Economic Indexes	€uro value per progeny	Index Reliability	Star rating (across all beef breeds)
★★★★★	Terminal Index	€133	46% (Average)	★★★★★★
★★★★★★	Replacement Index Maternal Cow Traits : Maternal Progeny Traits :	€137 €49 €88	42% (Average) 41% 46%	★★★★★★
	Dairy Beef			

Star Rating (Within Limousin breed)	Key profit traits	Index Value	Trait Reliability	Star rating (across all beef breeds)
Expected progeny performance				
	Calving difficulty (% 3 & 4) Breed ave: 4.75%,All breeds ave: 4.49%	+5.4%	49% (Average)	
★★★	Docility (1-5 scale) Breed ave: -0.07,All breeds ave: 0.01	scale	(Average)	★
★★★★★	Carcass weight (kg) Breed ave: 22.75kg,All breeds ave: 14.99kg	+27kg	49% (Average)	★★★★★★
★★★★★	Carcass conformation (1-15 scale) Breed ave: 2.06,All breeds ave: 1.32	+2.13 scale	45% (Average)	★★★★★★

Expected daughter breeding performance				
	Daughter calving diff (% 3 & 4) Breed ave: 5.09%,All breeds ave: 5.9%	+4.02%	40% (Average)	
★★★★★	Daughter Milk (kg) Breed ave: -1.22kg,All breeds ave: 2.04kg	+0.6kg	44% (Average)	★★
★★	Daughter calving interval (days) Breed ave: 0.93days,All breeds ave: -0.59days	+1.98days	38% (Low)	★

Additional Information:

Nice docile bull with good shape. Should be easy calving.

Linear composites	Value	Reliability
Muscle		
Skeletal		
Function		

Herd data quality index

N/A

Animal not scored.

Lot 12 GALBALLY KING 1111

ID: IE371218331111

Breed: Limousin

Sex: Male

DOB: 08-Oct-2015

Owner: Trevor Masterson - Galbally Ballyhogue Enniscorthy Co Wexford

Breeder:

Sire: Keltic Hercules
IE281673710086

Ampertaine
Commander

Glenrock Ventura
Ampertaine Annabella

Cwmpedran
Autumngold

Moero
Cwmpedran Tamar

Dam: Galbally Iris
IE371218310879

Galbally Danastic

Wilodge Vantastic
Galbally Ursula

Galbally Daydream

Fieldson Alfy
Millknock Nomad



Star Rating (Within Limousin breed)	Economic Indexes	€uro value per progeny	Index Reliability	Star rating (across all beef breeds)
★★★★★★	Terminal Index	€151	43% (Average)	★★★★★★
★★★★★★	Replacement Index Maternal Cow Traits : Maternal Progeny Traits :	€145 €46 €99	41% (Average) 40% 43%	★★★★★★
	Dairy Beef			

Star Rating (Within Limousin breed)	Key profit traits	Index Value	Trait Reliability	Star rating (across all beef breeds)
Expected progeny performance				
	Calving difficulty (% 3 & 4) Breed ave: 4.75%,All breeds ave: 4.49%	+5.7%	44% (Average)	
★★★★★★	Docility (1-5 scale) Breed ave: -0.07,All breeds ave: 0.01	0.29 scale	63% (High)	★★★★★★
★★★★★★	Carcass weight (kg) Breed ave: 22.75kg,All breeds ave: 14.99kg	+29kg	46% (Average)	★★★★★★
★★★★★★	Carcass conformation (1-15 scale) Breed ave: 2.06,All breeds ave: 1.32	+2.82 scale	40% (Average)	★★★★★★

Expected daughter breeding performance				
	Daughter calving diff (% 3 & 4) Breed ave: 5.09%,All breeds ave: 5.9%	+5.82%	37% (Low)	
★★★	Daughter Milk (kg) Breed ave: -1.22kg,All breeds ave: 2.04kg	-1.2kg	41% (Average)	★
★★★★	Daughter calving interval (days) Breed ave: 0.93days,All breeds ave: -0.59days	+0.23days	35% (Low)	★★

Additional Information:

Super natural muscled bull. Excellent eurostars.

Linear composites	Value	Reliability
Muscle	127	51%
Skeletal	112	48%
Function	118	18%

Herd data quality index

N/A

Animal scored. Linear scores and weaning weights in evaluations

Lot 13 GRANGEMOUNT KRACK

ID: IE341023710199

Breed: Limousin

Sex: Male

DOB: 10-Oct-2015

Owner: Marian Teehan - Grange Barna Thurles Co Tipperary

Breeder:

Sire: Broomfield Regentcey
S925

Fenrose Orly

Espoir

Lowabbey Hannabel

Thundersley Nancy

Broomfield Goldfinger
Crownhead Edna

Dam: Grangemount Bridget
IE341023750104

Ferry

As De Pic

Verveine

Grangemount Tina

Epson

Grangemount Princess



Star Rating (Within Limousin breed)	Economic Indexes	€uro value per progeny	Index Reliability	Star rating (across all beef breeds)
★★★★★	Terminal Index	€129	47% (Average)	★★★★★★
★★★	Replacement Index Maternal Cow Traits : Maternal Progeny Traits :	€80 -€6 €86	43% (Average) 41% 47%	★★★★★
	Dairy Beef			

Star Rating (Within Limousin breed)	Key profit traits	Index Value	Trait Reliability	Star rating (across all beef breeds)
Expected progeny performance				
	Calving difficulty (% 3 & 4) Breed ave: 4.75%,All breeds ave: 4.49%	+5%	50% (Average)	
★★★	Docility (1-5 scale) Breed ave: -0.07,All breeds ave: 0.01	scale	(Average)	★★★
★★★	Carcass weight (kg) Breed ave: 22.75kg,All breeds ave: 14.99kg	+24kg	50% (Average)	★★★★★★
★★★	Carcass conformation (1-15 scale) Breed ave: 2.06,All breeds ave: 1.32	+2.05 scale	47% (Average)	★★★★★★

Expected daughter breeding performance				
	Daughter calving diff (% 3 & 4) Breed ave: 5.09%,All breeds ave: 5.9%	+6.6%	41% (Average)	
★★★★★	Daughter Milk (kg) Breed ave: -1.22kg,All breeds ave: 2.04kg	+0.6kg	42% (Average)	★★★
★★★	Daughter calving interval (days) Breed ave: 0.93days,All breeds ave: -0.59days	+1.89days	40% (Average)	★

Additional Information:

Should be easy calving. Has heifers served and scanned in calf.

Animal not scored.

Linear composites	Value	Reliability
Muscle		
Skeletal		
Function		

Herd data quality index

N/A

Lot 14 SKEHANA KARL

ID: IE182626780158

Breed: Limousin

Sex: Male

DOB: 14-Oct-2015

Owner: Martin F Hansberry - Windfield Upper Menlough Ballinasloe Co Galway

Breeder:

Sire: Castleview Gringo Et
GWO

Wilodge Vantastic

Wilodge Tonka
Ravenelle

Castleview Regina
Et

Ferry
F040 G7

Dam: Windfieldroad Daisey
IE181958120205

Roundhill Aotan 905

Otan
F007 Joconde

Windfieldroad
Aileen

Brownhill Normano
Annefield Ruth



Star Rating (Within Limousin breed)	Economic Indexes	€uro value per progeny	Index Reliability	Star rating (across all beef breeds)
★★★★★	Terminal Index	€127	50% (Average)	★★★★★★
★★★★★★	Replacement Index Maternal Cow Traits : Maternal Progeny Traits :	€145 €58 €87	45% (Average) 43% 51%	★★★★★★
	Dairy Beef			

Star Rating (Within Limousin breed)	Key profit traits	Index Value	Trait Reliability	Star rating (across all beef breeds)
Expected progeny performance				
	Calving difficulty (% 3 & 4) Breed ave: 4.75%,All breeds ave: 4.49%	+4%	51% (Average)	
★★★★★	Docility (1-5 scale) Breed ave: -0.07,All breeds ave: 0.01	-0.04 scale	64% (High)	★★★
★★★★	Carcass weight (kg) Breed ave: 22.75kg,All breeds ave: 14.99kg	+23kg	52% (Average)	★★★★★★
★★★	Carcass conformation (1-15 scale) Breed ave: 2.06,All breeds ave: 1.32	+1.98 scale	48% (Average)	★★★★★★

Expected daughter breeding performance				
	Daughter calving diff (% 3 & 4) Breed ave: 5.09%,All breeds ave: 5.9%	+4.72%	42% (Average)	
★★★★★★	Daughter Milk (kg) Breed ave: -1.22kg,All breeds ave: 2.04kg	+2.1kg	47% (Average)	★★★
★★★★★★	Daughter calving interval (days) Breed ave: 0.93days,All breeds ave: -0.59days	-2.59days	38% (Low)	★★★★★★

Additional Information:

BDGP eligible with super maternal figure of 145 euros, without losing out on terminal traits. Only 4% calving difficulty. Excellent milk strain.

Linear composites	Value	Reliability
Muscle	110	49%
Skeletal	123	47%
Function	109	23%

Herd data quality index

N/A

Animal scored. Linear scores and weaning weights in evaluations

Lot 15 CROSS KIRKLEUEN TON

ID: IE272344010364

Breed: Limousin

Sex: Male

DOB: 15-Oct-2015

Owner: Thomas Feehan - Cross Kilmeena Westport Co Mayo

Breeder:

Sire: Ferry
FRY

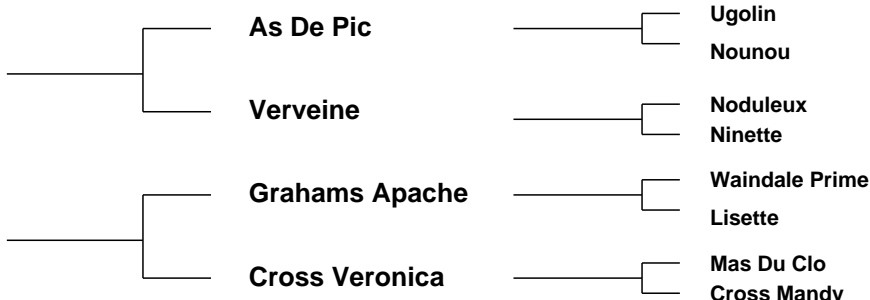

Star Rating (Within Limousin breed)	Economic Indexes	€uro value per progeny	Index Reliability	Star rating (across all beef breeds)
★★	Terminal Index	€109	50% (Average)	★★★
★★	Replacement Index Maternal Cow Traits : Maternal Progeny Traits :	€59 -€11 €70	49% (Average) 49% 50%	★★★
	Dairy Beef			

Star Rating (Within Limousin breed)	Key profit traits	Index Value	Trait Reliability	Star rating (across all beef breeds)
Expected progeny performance				
	Calving difficulty (% 3 & 4) Breed ave: 4.75%,All breeds ave: 4.49%	+5.4%	50% (Average)	
★	Docility (1-5 scale) Breed ave: -0.07,All breeds ave: 0.01	-0.15 scale	65% (High)	★
★★	Carcass weight (kg) Breed ave: 22.75kg,All breeds ave: 14.99kg	+20kg	53% (Average)	★★★★
★★	Carcass conformation (1-15 scale) Breed ave: 2.06,All breeds ave: 1.32	+1.97 scale	48% (Average)	★★★★★

Expected daughter breeding performance				
	Daughter calving diff (% 3 & 4) Breed ave: 5.09%,All breeds ave: 5.9%	+5.95%	47% (Average)	
★★★★★	Daughter Milk (kg) Breed ave: -1.22kg,All breeds ave: 2.04kg	+1.4kg	50% (Average)	★★★
★	Daughter calving interval (days) Breed ave: 0.93days,All breeds ave: -0.59days	+4.18days	46% (Average)	★

Additional Information:

Linear composites	Value	Reliability
Muscle	112	51%
Skeletal	98	49%
Function	125	31%

Herd data quality index

N/A

Animal scored. Linear scores and weaning weights in evaluations

Lot 16 OLDTOWN KEANE

ID: IE341010090764

Breed: Limousin

Sex: Male

DOB: 21-Oct-2015

Owner: William Hogan - Clonora Gortnahoe Thurles Co Tipperary

Breeder:

Sire: Brooklands F0959
KJB

Ronick Hawk

Broadmeadows Cannon

Ronick Esther

Brooklands Cheryl

Ballyline Uppie
Croom Samantha

Dam: Oldtown Eleanor
IE341010050513

Finnahy Amigo

Dauphin

Finnahy Trixie

Oldtown Treasure

Lino

Elite Polish Et



Star Rating (Within Limousin breed)	Economic Indexes	€uro value per progeny	Index Reliability	Star rating (across all beef breeds)
★★★★	Terminal Index	€118	50% (Average)	★★★★★
★★★★	Replacement Index Maternal Cow Traits : Maternal Progeny Traits :	€84 €7 €77	46% (Average) 44% 50%	★★★★★
	Dairy Beef			

Star Rating (Within Limousin breed)	Key profit traits	Index Value	Trait Reliability	Star rating (across all beef breeds)
Expected progeny performance				
	Calving difficulty (% 3 & 4) Breed ave: 4.75%,All breeds ave: 4.49%	+4.2%	50% (Average)	
★★★★	Docility (1-5 scale) Breed ave: -0.07,All breeds ave: 0.01	-0.06 scale	65% (High)	★★★
★★★★★	Carcass weight (kg) Breed ave: 22.75kg,All breeds ave: 14.99kg	+25kg	52% (Average)	★★★★★
★★★★	Carcass conformation (1-15 scale) Breed ave: 2.06,All breeds ave: 1.32	+2.08 scale	48% (Average)	★★★★★

Expected daughter breeding performance				
	Daughter calving diff (% 3 & 4) Breed ave: 5.09%,All breeds ave: 5.9%	+5.78%	43% (Average)	
★★★★	Daughter Milk (kg) Breed ave: -1.22kg,All breeds ave: 2.04kg	-1.9kg	47% (Average)	★
★★★	Daughter calving interval (days) Breed ave: 0.93days,All breeds ave: -0.59days	+2.1days	39% (Low)	★

Additional Information:

Linear composites	Value	Reliability
Muscle	117	48%
Skeletal	92	46%
Function	120	23%

Herd data quality index

N/A

Animal scored. Linear scores and weaning weights in evaluations

Lot 17 WOODVIEW KINGFISHER

ID: IE121584811053

Breed: Limousin

Sex: Male

DOB: 25-Oct-2015

Owner: David Abbott - Woodview House Drumcrow Killeshandra Cavan Co Cavan

Breeder:

Sire: Ampertaine Elgin
S1495

Glenrock Ventura

Glenrock Spartacus
Glenrock Saspirilla

Ampertaine Carla

Samy
Carmorn Lulu

Dam: Woodview Peggy
IE121584880193

Barnhill Harry

Talent
Pelletstown Aideen

Keelaclohane Jody

Ulysse
Somerset Emerald



Star Rating (Within Limousin breed)	Economic Indexes	€uro value per progeny	Index Reliability	Star rating (across all beef breeds)
★★★★★★	Terminal Index	€143	44% (Average)	★★★★★★
★★★★★★	Replacement Index Maternal Cow Traits : Maternal Progeny Traits :	€116 €21 €95	42% (Average) 41% 45%	★★★★★★
	Dairy Beef			

Star Rating (Within Limousin breed)	Key profit traits	Index Value	Trait Reliability	Star rating (across all beef breeds)
Expected progeny performance				
	Calving difficulty (% 3 & 4) Breed ave: 4.75%,All breeds ave: 4.49%	+5.6%	47% (Average)	
★★★★★★	Docility (1-5 scale) Breed ave: -0.07,All breeds ave: 0.01	scale	(Average)	★★★★★★
★★★★★★	Carcass weight (kg) Breed ave: 22.75kg,All breeds ave: 14.99kg	+31kg	46% (Average)	★★★★★★
★★★★★	Carcass conformation (1-15 scale) Breed ave: 2.06,All breeds ave: 1.32	+2.2 scale	44% (Average)	★★★★★★

Expected daughter breeding performance				
	Daughter calving diff (% 3 & 4) Breed ave: 5.09%,All breeds ave: 5.9%	+5.57%	40% (Average)	
★★★★★★	Daughter Milk (kg) Breed ave: -1.22kg,All breeds ave: 2.04kg	+4.1kg	42% (Average)	★★★★★
★★★	Daughter calving interval (days) Breed ave: 0.93days,All breeds ave: -0.59days	+1.06days	37% (Low)	★★★

Additional Information:

Kingfisher is a full brother to Woodview Jason 3 who sold in Roscrea in February 2016 for 5,000 euros. He is a half brother to Woodview Gregory who was champion in Roscrea and sold for 8,100 euros.

Linear composites	Value	Reliability
Muscle		
Skeletal		
Function		

Herd data quality index

N/A

Animal not scored.

Lot 18 OLDTOWN KIERAN

ID: IE341010040768

Breed: Limousin

Sex: Male

DOB: 26-Oct-2015

Owner: William Hogan - Clonora Gortnahoe Thurles Co Tipperary

Breeder:

Sire: Keltic Handsome
OKH

Ampertaine
Commander

Glenrock Ventura
Ampertaine Annabella

Cwmpedran Beauty

Greenwell Major
Cwmpedran Perwinkle

Dam: Oldtown Dream
IE341010090459

Omer-Mn

Honteux
Fidele

Oldtown Treasure

Lino
Elite Polish Et



Star Rating (Within Limousin breed)	Economic Indexes	€uro value per progeny	Index Reliability	Star rating (across all beef breeds)
★★★★★	Terminal Index	€134	46% (Average)	★★★★★★
★★★★★	Replacement Index Maternal Cow Traits : Maternal Progeny Traits :	€103 €15 €87	43% (Average) 41% 48%	★★★★★★
	Dairy Beef			

Star Rating (Within Limousin breed)	Key profit traits	Index Value	Trait Reliability	Star rating (across all beef breeds)
Expected progeny performance				
	Calving difficulty (% 3 & 4) Breed ave: 4.75%,All breeds ave: 4.49%	+5.4%	51% (Average)	
★★★★★★	Docility (1-5 scale) Breed ave: -0.07,All breeds ave: 0.01	0.02 scale	64% (High)	★★★
★★★★★★	Carcass weight (kg) Breed ave: 22.75kg,All breeds ave: 14.99kg	+29kg	48% (Average)	★★★★★★
★★★★	Carcass conformation (1-15 scale) Breed ave: 2.06,All breeds ave: 1.32	+2.06 scale	43% (Average)	★★★★★★

Expected daughter breeding performance				
	Daughter calving diff (% 3 & 4) Breed ave: 5.09%,All breeds ave: 5.9%	+5.65%	39% (Low)	
★★★	Daughter Milk (kg) Breed ave: -1.22kg,All breeds ave: 2.04kg	-1.9kg	42% (Average)	★
★★★	Daughter calving interval (days) Breed ave: 0.93days,All breeds ave: -0.59days	+1.1days	37% (Low)	★★

Additional Information:

Linear composites	Value	Reliability
Muscle	110	47%
Skeletal	110	44%
Function	108	18%

Herd data quality index

N/A

Animal scored. Linear scores and weaning weights in evaluations

Lot 19 DRUMMIN KEATH

ID: IE131206361359

Breed: Limousin

Sex: Male

DOB: 29-Oct-2015

Owner: John Mcinerney - Clonmoney West Newmarket On Fergus Co Clare

Breeder:

Sire: Keltic Handsome
OKH

Ampertaine
Commander

Glenrock Ventura
Ampertaine Annabella

Cwmpedran Beauty

Greenwell Major
Cwmpedran Perwinkle

Dam: Drummin Hilda
IE131206391056

Cloughhead Umpire

Petunia
Gascogne

Drummin Crystal
(Et)

Ronick Hawk
Drummin Alison Et



Star Rating (Within Limousin breed)	Economic Indexes	€uro value per progeny	Index Reliability	Star rating (across all beef breeds)
★★★★★★	Terminal Index	€152	45% (Average)	★★★★★★
★★★★★★	Replacement Index Maternal Cow Traits : Maternal Progeny Traits :	€143 €43 €101	41% (Average) 39% 47%	★★★★★★
	Dairy Beef			

Star Rating (Within Limousin breed)	Key profit traits	Index Value	Trait Reliability	Star rating (across all beef breeds)
Expected progeny performance				
	Calving difficulty (% 3 & 4) Breed ave: 4.75%,All breeds ave: 4.49%	+5.4%	50% (Average)	
★★★	Docility (1-5 scale) Breed ave: -0.07,All breeds ave: 0.01	-0.08 scale	60% (High)	★
★★★★★★	Carcass weight (kg) Breed ave: 22.75kg,All breeds ave: 14.99kg	+32kg	47% (Average)	★★★★★★
★★★★★★	Carcass conformation (1-15 scale) Breed ave: 2.06,All breeds ave: 1.32	+2.44 scale	42% (Average)	★★★★★★

Expected daughter breeding performance				
	Daughter calving diff (% 3 & 4) Breed ave: 5.09%,All breeds ave: 5.9%	+4.8%	37% (Low)	
★★★★★★	Daughter Milk (kg) Breed ave: -1.22kg,All breeds ave: 2.04kg	+2.2kg	40% (Average)	★★★
★★★★	Daughter calving interval (days) Breed ave: 0.93days,All breeds ave: -0.59days	+0.17days	35% (Low)	★★

Additional Information:

BVD and Johnes accredited herd. Qualifies for BDGP scheme. Export tested.

Linear composites	Value	Reliability
Muscle	117	45%
Skeletal	109	43%
Function	110	18%

Herd data quality index

N/A

Animal scored. Linear scores and weaning weights in evaluations

Lot 20 BOVINION KANE

ID: IE181931230302

Breed: Limousin

Twin to Female

Sex: Male

DOB: 01-Nov-2015

Owner: Thomas Finnerty - Bovinion Mountbellew Ballinasloe Co Galway

Breeder:

Sire: Ampertaine Hollywood
YHW

Ampertaine Elgin

Glenrock Ventura

Ampertaine Carla

Ampertaine Esmia

Cloughhead Umpire

Kype Sky

Dam: Bovinion Connie
IE181931270132

Scorboro Regius

Olympian

Lace

Liscarn Ureka

Pelletstown Newman



Star Rating (Within Limousin breed)	Economic Indexes	€uro value per progeny	Index Reliability	Star rating (across all beef breeds)
★★★★★	Terminal Index	€134	44% (Average)	★★★★★★
★★★	Replacement Index Maternal Cow Traits : Maternal Progeny Traits :	€82 €0 €82	40% (Average) 39% 44%	★★★★★
	Dairy Beef			

Star Rating (Within Limousin breed)	Key profit traits	Index Value	Trait Reliability	Star rating (across all beef breeds)
Expected progeny performance				
	Calving difficulty (% 3 & 4) Breed ave: 4.75%,All breeds ave: 4.49%	+7.6%	46% (Average)	
★★★★★	Docility (1-5 scale) Breed ave: -0.07,All breeds ave: 0.01	-0.02 scale	64% (High)	★★★
★★★★★★	Carcass weight (kg) Breed ave: 22.75kg,All breeds ave: 14.99kg	+32kg	47% (Average)	★★★★★★
★★★★★★	Carcass conformation (1-15 scale) Breed ave: 2.06,All breeds ave: 1.32	+2.29 scale	42% (Average)	★★★★★★

Expected daughter breeding performance				
	Daughter calving diff (% 3 & 4) Breed ave: 5.09%,All breeds ave: 5.9%	+4.39%	36% (Low)	
★★★★★★	Daughter Milk (kg) Breed ave: -1.22kg,All breeds ave: 2.04kg	+2kg	41% (Average)	★★★
★	Daughter calving interval (days) Breed ave: 0.93days,All breeds ave: -0.59days	+2.75days	35% (Low)	★

Additional Information:

He is a twin to a heifer. Out of a super cow that has reared 3 sets of twins.

Linear composites	Value	Reliability
Muscle	114	42%
Skeletal	102	40%
Function	87	17%

Herd data quality index

N/A

Animal scored. Linear scores and weaning weights in evaluations

Lot 21 CROSS KELLY

ID: IE272344040367

Breed: Limousin

Sex: Male

DOB: 01-Nov-2015

Owner: Thomas Feehan - Cross Kilmeena Westport Co Mayo

Breeder:

Sire: Espoir
ESP



Dam: Cross Alice
IE272344020167



Star Rating (Within Limousin breed)	Economic Indexes	€uro value per progeny	Index Reliability	Star rating (across all beef breeds)
★★★	Terminal Index	€108	50% (Average)	★★★
★	Replacement Index Maternal Cow Traits : Maternal Progeny Traits :	-€2 -€73 €70	49% (Average) 49% 50%	★
	Dairy Beef			

Star Rating (Within Limousin breed)	Key profit traits	Index Value	Trait Reliability	Star rating (across all beef breeds)
Expected progeny performance				
	Calving difficulty (% 3 & 4) Breed ave: 4.75%,All breeds ave: 4.49%	+5.2%	50% (Average)	
★★★	Docility (1-5 scale) Breed ave: -0.07,All breeds ave: 0.01	-0.12 scale	64% (High)	★
★★★	Carcass weight (kg) Breed ave: 22.75kg,All breeds ave: 14.99kg	+20kg	53% (Average)	★★★★★
★★★★★	Carcass conformation (1-15 scale) Breed ave: 2.06,All breeds ave: 1.32	+2.05 scale	49% (Average)	★★★★★★

Expected daughter breeding performance				
	Daughter calving diff (% 3 & 4) Breed ave: 5.09%,All breeds ave: 5.9%	+5.82%	47% (Average)	
★	Daughter Milk (kg) Breed ave: -1.22kg,All breeds ave: 2.04kg	-5.9kg	49% (Average)	★
★	Daughter calving interval (days) Breed ave: 0.93days,All breeds ave: -0.59days	+5.68days	46% (Average)	★

Additional Information:

A rare opportunity to purchase an Espoir bull.

Linear composites	Value	Reliability
Muscle	102	51%
Skeletal	92	49%
Function	113	29%

Herd data quality index

N/A

Animal scored. Linear scores and weaning weights in evaluations

Lot 22 CURRANE KING

ID: IE271738750514

Breed: Limousin

Sex: Male

DOB: 03-Nov-2015

Owner: Michael Mc Keown - Currane Ballyvary Castlebar Co Mayo

Breeder:

Sire: Nenuphar
NUP

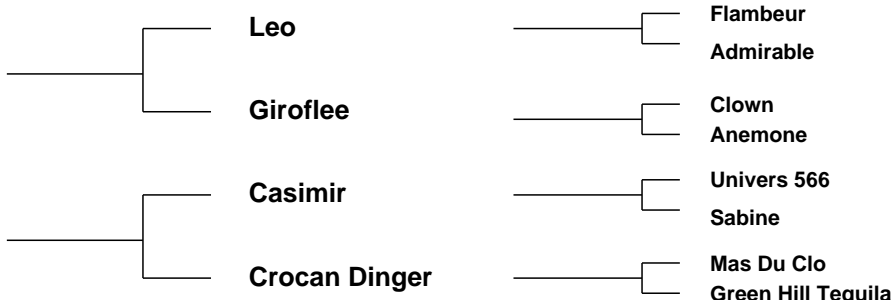

Star Rating (Within Limousin breed)	Economic Indexes	€uro value per progeny	Index Reliability	Star rating (across all beef breeds)
★★★★★★	Terminal Index	€159	48% (Average)	★★★★★★
★★	Replacement Index Maternal Cow Traits : Maternal Progeny Traits :	€73 -€31 €104	47% (Average) 47% 48%	★★★
	Dairy Beef			

Star Rating (Within Limousin breed)	Key profit traits	Index Value	Trait Reliability	Star rating (across all beef breeds)
Expected progeny performance				
	Calving difficulty (% 3 & 4) Breed ave: 4.75%,All breeds ave: 4.49%	+5.5%	49% (Average)	
★★★★	Docility (1-5 scale) Breed ave: -0.07,All breeds ave: 0.01	-0.05 scale	56% (Average)	★★
★★★★★★	Carcass weight (kg) Breed ave: 22.75kg,All breeds ave: 14.99kg	+34kg	52% (Average)	★★★★★★
★★★★★★	Carcass conformation (1-15 scale) Breed ave: 2.06,All breeds ave: 1.32	+2.48 scale	48% (Average)	★★★★★★

Expected daughter breeding performance				
	Daughter calving diff (% 3 & 4) Breed ave: 5.09%,All breeds ave: 5.9%	+5.12%	45% (Average)	
★★	Daughter Milk (kg) Breed ave: -1.22kg,All breeds ave: 2.04kg	-2.1kg	48% (Average)	★
★	Daughter calving interval (days) Breed ave: 0.93days,All breeds ave: -0.59days	+2.81days	44% (Average)	★

Additional Information:

Linear composites	Value	Reliability
Muscle	124	29%
Skeletal	123	29%
Function	116	30%

Herd data quality index

N/A

Animal scored. Linear scores and weaning weights in evaluations

Lot 23 DRUMMIN KORACE

ID: IE131206311362

Breed: Limousin

Sex: Male

DOB: 10-Nov-2015

Owner: John Mcinerney - Clonmoney West Newmarket On Fergus Co Clare

Breeder:

Sire: Brutus Hashtag
LM4051

Brutus Cracker

Bailea UMBER
Sherry Pompom

Pyebrook Delight

Saunders Stallone
Dinmore Vorma

Dam: Drummin Crystal (Et)
IE131206330647

Ronick Hawk

Broadmeadows Cannon
Ronick Esther

Drummin Alison Et

Navarin
Drummin Peach



Star Rating (Within Limousin breed)	Economic Indexes	€uro value per progeny	Index Reliability	Star rating (across all beef breeds)
★★★★	Terminal Index	€121	43% (Average)	★★★★★
★★★★	Replacement Index Maternal Cow Traits : Maternal Progeny Traits :	€88 €13 €75	39% (Low) 38% 43%	★★★★★
	Dairy Beef			

Star Rating (Within Limousin breed)	Key profit traits	Index Value	Trait Reliability	Star rating (across all beef breeds)
Expected progeny performance				
	Calving difficulty (% 3 & 4) Breed ave: 4.75%,All breeds ave: 4.49%	+6.6%	46% (Average)	
★★★★★★	Docility (1-5 scale) Breed ave: -0.07,All breeds ave: 0.01	0.03 scale	53% (Average)	★★★★★
★★★★★★	Carcass weight (kg) Breed ave: 22.75kg,All breeds ave: 14.99kg	+28kg	46% (Average)	★★★★★★
★★★★★	Carcass conformation (1-15 scale) Breed ave: 2.06,All breeds ave: 1.32	+2.14 scale	40% (Average)	★★★★★★

Expected daughter breeding performance				
	Daughter calving diff (% 3 & 4) Breed ave: 5.09%,All breeds ave: 5.9%	+5.57%	37% (Low)	
★★★★	Daughter Milk (kg) Breed ave: -1.22kg,All breeds ave: 2.04kg	-0.9kg	39% (Low)	★★★
★	Daughter calving interval (days) Breed ave: 0.93days,All breeds ave: -0.59days	+2.58days	36% (Low)	★

Additional Information:

BVD and Johnes accredited herd. Qualifies for BDGP scheme. Export tested.

Linear composites	Value	Reliability
Muscle	115	46%
Skeletal	111	44%
Function	122	18%

Herd data quality index

N/A

Animal scored. Linear scores and weaning weights in evaluations

Lot 24 BAILEYS KLASSIC

ID: IE281515210623

Breed: Limousin

Sex: Male

DOB: 12-Nov-2015

Owner: Thomas Bailey - Coolcommon Batterstown Co Meath

Breeder:

Sire: Queenshead Altea
S593

Greensons Gigolo

Titan
Surprise

Ryedale Parfait

Ronick Iceman
Gavotte

Dam: Dunmore Valerie
IE181818830163

Mas Du Clo

Bambino
Cosette

Dunmore Lisa

Grange Balerno
Dunmore Gail



Star Rating (Within Limousin breed)	Economic Indexes	€uro value per progeny	Index Reliability	Star rating (across all beef breeds)
★★★★★	Terminal Index	€134	46% (Average)	★★★★★★
★★★	Replacement Index Maternal Cow Traits : Maternal Progeny Traits :	€69 -€22 €91	46% (Average) 46% 47%	★★★
	Dairy Beef			

Star Rating (Within Limousin breed)	Key profit traits	Index Value	Trait Reliability	Star rating (across all beef breeds)
Expected progeny performance				
	Calving difficulty (% 3 & 4) Breed ave: 4.75%,All breeds ave: 4.49%	+3.8%	50% (Average)	
★★★	Docility (1-5 scale) Breed ave: -0.07,All breeds ave: 0.01	-0.11 scale	49% (Average)	★
★★★★★	Carcass weight (kg) Breed ave: 22.75kg,All breeds ave: 14.99kg	+26kg	48% (Average)	★★★★★★
★★★★★★	Carcass conformation (1-15 scale) Breed ave: 2.06,All breeds ave: 1.32	+2.44 scale	47% (Average)	★★★★★★

Expected daughter breeding performance				
	Daughter calving diff (% 3 & 4) Breed ave: 5.09%,All breeds ave: 5.9%	+6.1%	45% (Average)	
★★★★★	Daughter Milk (kg) Breed ave: -1.22kg,All breeds ave: 2.04kg	-0.4kg	49% (Average)	★★★
★	Daughter calving interval (days) Breed ave: 0.93days,All breeds ave: -0.59days	+3.87days	42% (Average)	★

Additional Information:

Klassic is a full brother to Baileys Hanley who was Male of the year in 2013.

Linear composites	Value	Reliability
Muscle	112	39%
Skeletal	108	39%
Function	101	29%

Herd data quality index

N/A

Animal scored. Scores or weaning weights NOT included in evaluation

Lot 25 COOLRAIN KING MCHAWK

ID: IE221153560528

Breed: Limousin

Sex: Male

DOB: 17-Nov-2015

Owner: Gearoid & Padraic Kennedy - Derryduff Coolrain Portlaoise Co Laois

Breeder:

Sire: Moloskey C Hawk
IE131477830507

Ronick Hawk

Broadmeadows Cannon

Ronick Esther

Moloskey A392

Mas Du Clo

Moloskey Nical

Dam: Coolrain Destiny
IE221153570223

Grahams
Unbeatable

Grahams Poncho

Habitude

Woodview Nannie

Haricot

Curragrange Gazette

Star Rating (Within Limousin breed)	Economic Indexes	€uro value per progeny	Index Reliability	Star rating (across all beef breeds)
★★★★★	Terminal Index	€126	29% (Low)	★★★★★
★★★★★	Replacement Index Maternal Cow Traits : Maternal Progeny Traits :	€104 €21 €84	25% (Low) 24% 29%	★★★★★
	Dairy Beef			

Star Rating (Within Limousin breed)	Key profit traits	Index Value	Trait Reliability	Star rating (across all beef breeds)
Expected progeny performance				
	Calving difficulty (% 3 & 4) Breed ave: 4.75%,All breeds ave: 4.49%	+5.2%	35% (Low)	
★★★★★	Docility (1-5 scale) Breed ave: -0.07,All breeds ave: 0.01	scale	(Low)	★★★
★★★★★	Carcass weight (kg) Breed ave: 22.75kg,All breeds ave: 14.99kg	+27kg	35% (Low)	★★★★★
★★★★★	Carcass conformation (1-15 scale) Breed ave: 2.06,All breeds ave: 1.32	+2.27 scale	28% (Low)	★★★★★

Expected daughter breeding performance				
	Daughter calving diff (% 3 & 4) Breed ave: 5.09%,All breeds ave: 5.9%	+4.48%	23% (Low)	
★★★★★	Daughter Milk (kg) Breed ave: -1.22kg,All breeds ave: 2.04kg	+1.6kg	25% (Low)	★★★
★★★	Daughter calving interval (days) Breed ave: 0.93days,All breeds ave: -0.59days	+1.35days	22% (Low)	★

Additional Information:

By Moloskey C Hawk, 15 red rosettes and Roscrea sale topper at 8,200 euros. Full brother sold for 3,700 euros. Very quiet.

Linear composites	Value	Reliability
Muscle		
Skeletal		
Function		

Herd data quality index

N/A

Animal not scored.

Lot 26 ALOOR KIN

ID: IE311615550452

Breed: Limousin

Sex: Male

DOB: 27-Nov-2015

Owner: Patsy Creighton - Aughalour Loughglynn Castlerea Co Roscommon

Breeder:

Sire: Fieldson Alf
S511

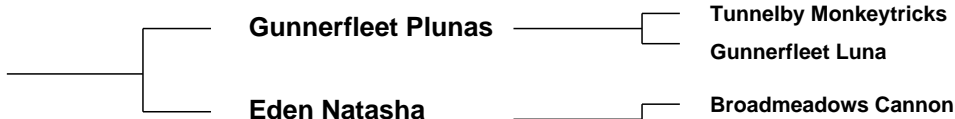

Dam: Aloor Vienna
IE311615520235



Star Rating (Within Limousin breed)	Economic Indexes	€uro value per progeny	Index Reliability	Star rating (across all beef breeds)
★★★★★	Terminal Index	€133	49% (Average)	★★★★★★
★★★★★	Replacement Index Maternal Cow Traits : Maternal Progeny Traits :	€102 €16 €87	48% (Average) 47% 50%	★★★★★★
	Dairy Beef			

Star Rating (Within Limousin breed)	Key profit traits	Index Value	Trait Reliability	Star rating (across all beef breeds)
Expected progeny performance				
	Calving difficulty (% 3 & 4) Breed ave: 4.75%,All breeds ave: 4.49%	+6.1%	50% (Average)	
★★★★★★	Docility (1-5 scale) Breed ave: -0.07,All breeds ave: 0.01	0.01 scale	62% (High)	★★★
★★★★★★	Carcass weight (kg) Breed ave: 22.75kg,All breeds ave: 14.99kg	+28kg	53% (Average)	★★★★★★
★★★★★★	Carcass conformation (1-15 scale) Breed ave: 2.06,All breeds ave: 1.32	+2.32 scale	49% (Average)	★★★★★★

Expected daughter breeding performance				
	Daughter calving diff (% 3 & 4) Breed ave: 5.09%,All breeds ave: 5.9%	+5.74%	47% (Average)	
★★★★★★	Daughter Milk (kg) Breed ave: -1.22kg,All breeds ave: 2.04kg	+2.1kg	48% (Average)	★★★
★★	Daughter calving interval (days) Breed ave: 0.93days,All breeds ave: -0.59days	+2.39days	43% (Average)	★

Additional Information:

Full brother to Senior Champion at Roscommon sale last year.

Linear composites	Value	Reliability
Muscle	114	45%
Skeletal	118	43%
Function	132	31%

Herd data quality index

N/A

Animal scored. Linear scores and weaning weights in evaluations

Lot 27 MOLOSKEY KELTA ET

ID: IE131477840953

Breed: Limousin

Sex: Male

DOB: 02-Dec-2015

Owner: Brendan Clancy - Moloskey House Mullagh Ennis Co Clare

Breeder:

Sire: Ronick Hawk
RKH

Broadmeadows
Cannon

Broadmeadows Vip
Broadmeadows Ainsi

Ronick Esther

Talent
Vanilla

Dam: Moloskey A392
IE131477850392

Mas Du Clo

Bambino
Cosette

Moloskey Nical

Geant
Knockerra Hannah

Star Rating (Within Limousin breed)	Economic Indexes	€uro value per progeny	Index Reliability	Star rating (across all beef breeds)
★★★★★	Terminal Index	€129	40% (Average)	★★★★★★
★★★★★★	Replacement Index Maternal Cow Traits : Maternal Progeny Traits :	€118 €31 €86	39% (Low) 39% 40%	★★★★★★
	Dairy Beef			

Star Rating (Within Limousin breed)	Key profit traits	Index Value	Trait Reliability	Star rating (across all beef breeds)
Expected progeny performance				
	Calving difficulty (% 3 & 4) Breed ave: 4.75%,All breeds ave: 4.49%	+4.5%	42% (Average)	
★★★★★★	Docility (1-5 scale) Breed ave: -0.07,All breeds ave: 0.01	scale	(Average)	★★★
★★★★★	Carcass weight (kg) Breed ave: 22.75kg,All breeds ave: 14.99kg	+27.5kg	42% (Average)	★★★★★★
★★★★★★	Carcass conformation (1-15 scale) Breed ave: 2.06,All breeds ave: 1.32	+2.29 scale	41% (Average)	★★★★★★

Expected daughter breeding performance				
	Daughter calving diff (% 3 & 4) Breed ave: 5.09%,All breeds ave: 5.9%	+5.78%	38% (Low)	
★★★★★★	Daughter Milk (kg) Breed ave: -1.22kg,All breeds ave: 2.04kg	+2.1kg	41% (Average)	★★★
★★★★★	Daughter calving interval (days) Breed ave: 0.93days,All breeds ave: -0.59days	+0.4days	36% (Low)	★★

Additional Information:

Linear composites	Value	Reliability
Muscle		
Skeletal		
Function		

Herd data quality index

N/A

Animal not scored.

Lot 28 MILLBURN KIDMAN

ID: IE181698310880

Breed: Limousin

Sex: Male

DOB: 03-Dec-2015

Owner: Richard O'Beirne - Ardour Cloghans Hill Tuam Co Galway

Breeder:

Sire: Fieldson Alf
S511

Gunnerfleet Plunas

Tunnelby Monkeytricks

Gunnerfleet Luna

Eden Natasha

Broadmeadows Cannon

Birtles Daisy

Dam: Millburn Topgirl
IE181698330222

Dauphin

Romeo

Ombrette

Sleedagh Lovely

Genereux

Ballysorrell Dina Et

Star Rating (Within Limousin breed)	Economic Indexes	€uro value per progeny	Index Reliability	Star rating (across all beef breeds)
★★★★★★	Terminal Index	€138	35% (Low)	★★★★★★
★★★	Replacement Index Maternal Cow Traits : Maternal Progeny Traits :	€77 -€12 €89	32% (Low) 31% 35%	★★★★
	Dairy Beef			

Star Rating (Within Limousin breed)	Key profit traits	Index Value	Trait Reliability	Star rating (across all beef breeds)
Expected progeny performance				
	Calving difficulty (% 3 & 4) Breed ave: 4.75%,All breeds ave: 4.49%	+6.3%	37% (Low)	
★★★★★★	Docility (1-5 scale) Breed ave: -0.07,All breeds ave: 0.01	0.09 scale	43% (Average)	★★★★★★
★★★★★★	Carcass weight (kg) Breed ave: 22.75kg,All breeds ave: 14.99kg	+31kg	40% (Average)	★★★★★★
★★★★★★	Carcass conformation (1-15 scale) Breed ave: 2.06,All breeds ave: 1.32	+2.42 scale	35% (Low)	★★★★★★

Expected daughter breeding performance				
	Daughter calving diff (% 3 & 4) Breed ave: 5.09%,All breeds ave: 5.9%	+6.06%	30% (Low)	
★★★★	Daughter Milk (kg) Breed ave: -1.22kg,All breeds ave: 2.04kg	+0.2kg	35% (Low)	★★
★	Daughter calving interval (days) Breed ave: 0.93days,All breeds ave: -0.59days	+6.28days	26% (Low)	★

Additional Information:

Linear composites	Value	Reliability
Muscle	122	34%
Skeletal	122	34%
Function	125	31%

Herd data quality index

N/A

Animal scored. Linear scores and weaning weights in evaluations

Lot 29 BOYANAGH KASPER

ID: IE311415620774

Breed: Limousin

Sex: Male

DOB: 06-Dec-2015

Owner: Ms Mary Tarpey - Carrow Elphin Castlerea Co Roscommon

Breeder:

Sire: Castleview Gringo Et
GWO

Wilodge Vantastic

Wilodge Tonka
Ravenelle

Castleview Regina
Et

Ferry
F040 G7

Dam: Cookstown Annie
IE281243421239

Nenuphar

Leo
Giroflee

Cookstown Rita

Dauphin
Cookstown Loelita

Star Rating (Within Limousin breed)	Economic Indexes	€uro value per progeny	Index Reliability	Star rating (across all beef breeds)
★★★★	Terminal Index	€119	36% (Low)	★★★★★
★★★★	Replacement Index Maternal Cow Traits : Maternal Progeny Traits :	€89 €14 €76	29% (Low) 26% 36%	★★★★★
	Dairy Beef			

Star Rating (Within Limousin breed)	Key profit traits	Index Value	Trait Reliability	Star rating (across all beef breeds)
Expected progeny performance				
	Calving difficulty (% 3 & 4) Breed ave: 4.75%,All breeds ave: 4.49%	+6.4%	37% (Low)	
★★★★★	Docility (1-5 scale) Breed ave: -0.07,All breeds ave: 0.01	-0.03 scale	48% (Average)	★★
★★★★	Carcass weight (kg) Breed ave: 22.75kg,All breeds ave: 14.99kg	+24kg	41% (Average)	★★★★★
★★★★★	Carcass conformation (1-15 scale) Breed ave: 2.06,All breeds ave: 1.32	+2.19 scale	35% (Low)	★★★★★

Expected daughter breeding performance				
	Daughter calving diff (% 3 & 4) Breed ave: 5.09%,All breeds ave: 5.9%	+4.19%	25% (Low)	
★	Daughter Milk (kg) Breed ave: -1.22kg,All breeds ave: 2.04kg	-3.6kg	29% (Low)	★
★★★★★	Daughter calving interval (days) Breed ave: 0.93days,All breeds ave: -0.59days	+0.35days	19% (V Low)	★★

Additional Information:

Linear composites	Value	Reliability
Muscle	118	52%
Skeletal	123	50%
Function	114	25%

Herd data quality index

N/A

Animal scored. Linear scores and weaning weights in evaluations

Lot 30 BREEN HILL KESTREL

ID: IE271938430544

Breed: Limousin

Sex: Male

DOB: 08-Dec-2015

Owner: Thomas G Jennings - Ballyhowley Knock Claremorris Co Mayo

Breeder:

Sire: Castlevue Gazelle
ZAG

Ampertaine
Commander

Glenrock Ventura
Ampertaine Annabella

Castlevue Camelia

Ronick Hawk
F040 G7

Dam: Rockfield Hilary
IE271937140351

Haltcliffe Dancer

Sympa
Cloughhead Romany

Lougheed Bel-Air

Lino
Lougheed Virginia



Star Rating (Within Limousin breed)	Economic Indexes	€uro value per progeny	Index Reliability	Star rating (across all beef breeds)
★★★★★★	Terminal Index	€144	47% (Average)	★★★★★★
★★★★★★	Replacement Index Maternal Cow Traits : Maternal Progeny Traits :	€115 €22 €93	41% (Average) 39% 47%	★★★★★★
	Dairy Beef			

Star Rating (Within Limousin breed)	Key profit traits	Index Value	Trait Reliability	Star rating (across all beef breeds)
Expected progeny performance				
	Calving difficulty (% 3 & 4) Breed ave: 4.75%,All breeds ave: 4.49%	+5.9%	49% (Average)	
★★★	Docility (1-5 scale) Breed ave: -0.07,All breeds ave: 0.01	-0.08 scale	48% (Average)	★
★★★★★★	Carcass weight (kg) Breed ave: 22.75kg,All breeds ave: 14.99kg	+30kg	50% (Average)	★★★★★★
★★★★★★	Carcass conformation (1-15 scale) Breed ave: 2.06,All breeds ave: 1.32	+2.55 scale	46% (Average)	★★★★★★

Expected daughter breeding performance				
	Daughter calving diff (% 3 & 4) Breed ave: 5.09%,All breeds ave: 5.9%	+5.02%	38% (Low)	
★★★	Daughter Milk (kg) Breed ave: -1.22kg,All breeds ave: 2.04kg	-0.8kg	40% (Average)	★★
★★★★★★	Daughter calving interval (days) Breed ave: 0.93days,All breeds ave: -0.59days	-2.06days	37% (Low)	★★★★

Additional Information:

Has served a number of heifers and cows with 2 scanned in calf with relevant vet certs.

Linear composites	Value	Reliability
Muscle	127	28%
Skeletal	107	27%
Function	123	22%

Herd data quality index

N/A

Animal scored. Linear scores and weaning weights in evaluations

Lot 31 MOUNT SCOTT KEANO

ID: IE131306680688

Breed: Limousin

Sex: Male

DOB: 10-Dec-2015

Owner: Michael Sexton - Aheybridge Mullagh Ennis Co Clare

Breeder:

Sire: Aloor Felix
F251

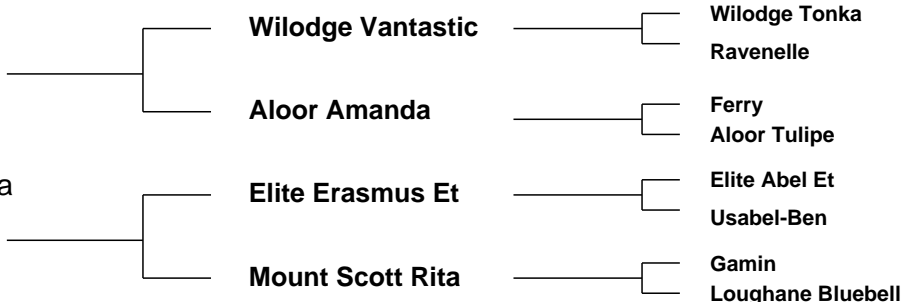

Star Rating (Within Limousin breed)	Economic Indexes	€uro value per progeny	Index Reliability	Star rating (across all beef breeds)
★★★★★★	Terminal Index	€136	41% (Average)	★★★★★★
★★	Replacement Index Maternal Cow Traits : Maternal Progeny Traits :	€61 -€18 €79	40% (Average) 39% 42%	★★★
	Dairy Beef			

Star Rating (Within Limousin breed)	Key profit traits	Index Value	Trait Reliability	Star rating (across all beef breeds)
Expected progeny performance				
	Calving difficulty (% 3 & 4) Breed ave: 4.75%,All breeds ave: 4.49%	+9.8%	48% (Average)	
★★★★★★	Docility (1-5 scale) Breed ave: -0.07,All breeds ave: 0.01	0.03 scale	45% (Average)	★★★★★★
★★★★★★	Carcass weight (kg) Breed ave: 22.75kg,All breeds ave: 14.99kg	+35kg	41% (Average)	★★★★★★
★★★★★★	Carcass conformation (1-15 scale) Breed ave: 2.06,All breeds ave: 1.32	+2.45 scale	39% (Low)	★★★★★★

Expected daughter breeding performance				
	Daughter calving diff (% 3 & 4) Breed ave: 5.09%,All breeds ave: 5.9%	+4.35%	38% (Low)	
★	Daughter Milk (kg) Breed ave: -1.22kg,All breeds ave: 2.04kg	-3.6kg	41% (Average)	★
★★★	Daughter calving interval (days) Breed ave: 0.93days,All breeds ave: -0.59days	+1.06days	37% (Low)	★★

Additional Information:

Linear composites	Value	Reliability
Muscle	127	32%
Skeletal	121	32%
Function	117	18%

Herd data quality index

N/A

Animal scored. Scores or weaning weights NOT included in evaluation

Lot 32 LOUGH CONN KAISER

ID: IE271618660247

Breed: Limousin

Sex: Male

DOB: 10-Dec-2015

Owner: Richard Hegerty - Lecarrow Lahardaune Ballina Co Mayo

Breeder:

Sire: Chaumeil
S1427

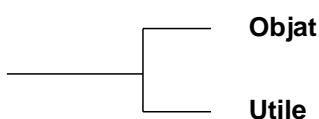

Dam: Green Hill Conifer
IE271229920138

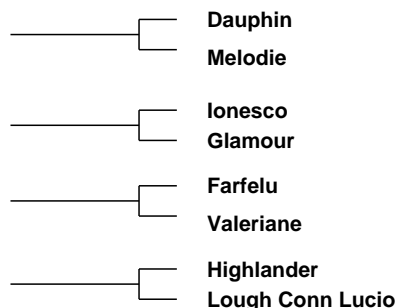
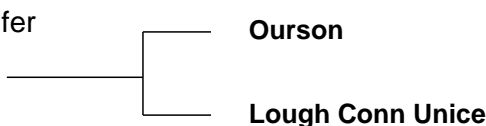

Star Rating (Within Limousin breed)	Economic Indexes	€uro value per progeny	Index Reliability	Star rating (across all beef breeds)
★★★★★	Terminal Index	€133	47% (Average)	★★★★★★
★★★	Replacement Index Maternal Cow Traits : Maternal Progeny Traits :	€65 -€23 €88	43% (Average) 41% 48%	★★★
	Dairy Beef			

Star Rating (Within Limousin breed)	Key profit traits	Index Value	Trait Reliability	Star rating (across all beef breeds)
Expected progeny performance				
	Calving difficulty (% 3 & 4) Breed ave: 4.75%,All breeds ave: 4.49%	+4.4%	49% (Average)	
★★★★★★	Docility (1-5 scale) Breed ave: -0.07,All breeds ave: 0.01	0 scale	61% (High)	★★★
★★★★★	Carcass weight (kg) Breed ave: 22.75kg,All breeds ave: 14.99kg	+26kg	51% (Average)	★★★★★★
★★★★★	Carcass conformation (1-15 scale) Breed ave: 2.06,All breeds ave: 1.32	+2.13 scale	47% (Average)	★★★★★★

Expected daughter breeding performance				
	Daughter calving diff (% 3 & 4) Breed ave: 5.09%,All breeds ave: 5.9%	+7.21%	38% (Low)	
★★★	Daughter Milk (kg) Breed ave: -1.22kg,All breeds ave: 2.04kg	-1.4kg	42% (Average)	★
★	Daughter calving interval (days) Breed ave: 0.93days,All breeds ave: -0.59days	+3.18days	38% (Low)	★

Additional Information:

Excellent muscle plus an easy calving figure.

Linear composites	Value	Reliability
Muscle	121	41%
Skeletal	98	39%
Function	100	18%

Herd data quality index

N/A

Animal scored. Linear scores and weaning weights in evaluations

Lot 33 DERRAVARAGH KIPPER

ID: IE361410960817

Breed: Limousin

Sex: Male

DOB: 11-Dec-2015

Owner: Michael Needham - Kiltoom Castlepollard Co Westmeath

Breeder:

Sire: Lennon Frosty
FTY

Wilodge Cerberus

Wilodge Tonka
Wilodge Priceless

Riverdale Blossom

Lino
Manor Unice

Dam: Derravaragh Gin Gin
IE361410980629

Ronick Iceman

Tarvis
Broadmeadows Ainsi

Derravaragh Daisy

Milbrook Tanko
Derravaragh Annabela



Star Rating (Within Limousin breed)	Economic Indexes	€uro value per progeny	Index Reliability	Star rating (across all beef breeds)
★★★★★	Terminal Index	€125	48% (Average)	★★★★★
★★★★★	Replacement Index Maternal Cow Traits : Maternal Progeny Traits :	€104 €20 €84	44% (Average) 43% 48%	★★★★★
	Dairy Beef			

Star Rating (Within Limousin breed)	Key profit traits	Index Value	Trait Reliability	Star rating (across all beef breeds)
Expected progeny performance				
	Calving difficulty (% 3 & 4) Breed ave: 4.75%,All breeds ave: 4.49%	+4.5%	49% (Average)	
★	Docility (1-5 scale) Breed ave: -0.07,All breeds ave: 0.01	-0.15 scale	55% (Average)	★
★★★★	Carcass weight (kg) Breed ave: 22.75kg,All breeds ave: 14.99kg	+23kg	52% (Average)	★★★★★
★★★★★	Carcass conformation (1-15 scale) Breed ave: 2.06,All breeds ave: 1.32	+2.16 scale	48% (Average)	★★★★★

Expected daughter breeding performance				
	Daughter calving diff (% 3 & 4) Breed ave: 5.09%,All breeds ave: 5.9%	+4.48%	41% (Average)	
★★★★	Daughter Milk (kg) Breed ave: -1.22kg,All breeds ave: 2.04kg	-1.2kg	45% (Average)	★
★★★★	Daughter calving interval (days) Breed ave: 0.93days,All breeds ave: -0.59days	+0.67days	38% (Low)	★★

Additional Information:
Outwintered.

Linear composites	Value	Reliability
Muscle	103	45%
Skeletal	105	43%
Function	108	22%

Herd data quality index
N/A

Animal scored. Linear scores and weaning weights in evaluations

Lot 34 BUNNYMORE KENNY

ID: IE231365460469

Breed: Limousin

Sex: Male

DOB: 17-Dec-2015

Owner: Michael Reynolds - Bunnymore Eslin Carrick On Shannon Co Leitrim

Breeder:

Sire: Mas Du Clo
MUC



Star Rating (Within Limousin breed)	Economic Indexes	€uro value per progeny	Index Reliability	Star rating (across all beef breeds)
★★★★★	Terminal Index	€129	49% (Average)	★★★★★★
★★★	Replacement Index Maternal Cow Traits : Maternal Progeny Traits :	€74 -€6 €80	48% (Average) 47% 49%	★★★
	Dairy Beef			

Star Rating (Within Limousin breed)	Key profit traits	Index Value	Trait Reliability	Star rating (across all beef breeds)
Expected progeny performance				
	Calving difficulty (% 3 & 4) Breed ave: 4.75%,All breeds ave: 4.49%	+7.3%	50% (Average)	
★★★★★	Docility (1-5 scale) Breed ave: -0.07,All breeds ave: 0.01	-0.02 scale	56% (Average)	★★
★★★★★★	Carcass weight (kg) Breed ave: 22.75kg,All breeds ave: 14.99kg	+29kg	52% (Average)	★★★★★★
★★★★★★	Carcass conformation (1-15 scale) Breed ave: 2.06,All breeds ave: 1.32	+2.58 scale	48% (Average)	★★★★★★

Expected daughter breeding performance				
	Daughter calving diff (% 3 & 4) Breed ave: 5.09%,All breeds ave: 5.9%	+4.74%	46% (Average)	
★★★★★	Daughter Milk (kg) Breed ave: -1.22kg,All breeds ave: 2.04kg	-0.6kg	49% (Average)	★★
★	Daughter calving interval (days) Breed ave: 0.93days,All breeds ave: -0.59days	+4.41days	45% (Average)	★

Additional Information:

Linear composites	Value	Reliability
Muscle	131	48%
Skeletal	116	46%
Function	120	32%

Herd data quality index

N/A

Animal scored. Linear scores and weaning weights in evaluations

Lot 35 EYRECOURT KIERNAN

ID: IE182221270797

Breed: Limousin

Sex: Male

DOB: 30-Dec-2015

Owner: John Murphy - Fahy Eyrecourt Ballinasloe Co Galway

Breeder:

Sire: Queenshead Altea
S593

Greensons Gigolo

Titan
Surprise

Ryedale Parfait

Ronick Iceman
Gavotte

Dam: Eyrecourt Island
IE182221290700

Nenuphar

Leo
Giroflee

Crubbin Colette

Castleview Taurus
Tomnaboley Teddy



Star Rating (Within Limousin breed)	Economic Indexes	€uro value per progeny	Index Reliability	Star rating (across all beef breeds)
★★★★★	Terminal Index	€124	48% (Average)	★★★★★
★★	Replacement Index Maternal Cow Traits : Maternal Progeny Traits :	€59 -€24 €83	46% (Average) 45% 48%	★★★
	Dairy Beef			

Star Rating (Within Limousin breed)	Key profit traits	Index Value	Trait Reliability	Star rating (across all beef breeds)
Expected progeny performance				
	Calving difficulty (% 3 & 4) Breed ave: 4.75%,All breeds ave: 4.49%	+4.6%	49% (Average)	
★★★★★★	Docility (1-5 scale) Breed ave: -0.07,All breeds ave: 0.01	0.08 scale	61% (High)	★★★★★★
★★★★	Carcass weight (kg) Breed ave: 22.75kg,All breeds ave: 14.99kg	+22kg	52% (Average)	★★★★★★
★★★★★	Carcass conformation (1-15 scale) Breed ave: 2.06,All breeds ave: 1.32	+2.26 scale	48% (Average)	★★★★★★

Expected daughter breeding performance				
	Daughter calving diff (% 3 & 4) Breed ave: 5.09%,All breeds ave: 5.9%	+6.27%	43% (Average)	
★★	Daughter Milk (kg) Breed ave: -1.22kg,All breeds ave: 2.04kg	-2.7kg	46% (Average)	★
★	Daughter calving interval (days) Breed ave: 0.93days,All breeds ave: -0.59days	+4.08days	41% (Average)	★

Additional Information:

Linear composites	Value	Reliability
Muscle	110	49%
Skeletal	90	47%
Function	98	28%

Herd data quality index

N/A

Animal scored. Linear scores and weaning weights in evaluations

Lot 36 CARROWREAGH LEWIS

ID: IE311411970429

Breed: Limousin

Sex: Male

DOB: 01-Jan-2016

Owner: Patrick J Bruen - Carrowreagh Elphin Co Roscommon

Breeder:

Sire: Ampertaine Foreman
S1421

Wilodge Cerberus

Wilodge Tonka
Wilodge Priceless

Ampertaine
Bathsheba

Sympa
Kype Sharon

Dam: Carrowreagh Gigi
IE311411920325

Vivaldi

Omar
Naphtaline

Carrowreagh Biche

Cloughhead Lord
0126 Premiere



Star Rating (Within Limousin breed)	Economic Indexes	€uro value per progeny	Index Reliability	Star rating (across all beef breeds)
★★★★★★	Terminal Index	€159	44% (Average)	★★★★★★
★★★★★★	Replacement Index Maternal Cow Traits : Maternal Progeny Traits :	€108 €3 €105	42% (Average) 41% 45%	★★★★★★
	Dairy Beef			

Star Rating (Within Limousin breed)	Key profit traits	Index Value	Trait Reliability	Star rating (across all beef breeds)
Expected progeny performance				
	Calving difficulty (% 3 & 4) Breed ave: 4.75%,All breeds ave: 4.49%	+5.5%	49% (Average)	
★★★★★★	Docility (1-5 scale) Breed ave: -0.07,All breeds ave: 0.01	scale	(Average)	★★★
★★★★★★	Carcass weight (kg) Breed ave: 22.75kg,All breeds ave: 14.99kg	+33kg	45% (Average)	★★★★★★
★★★★★★	Carcass conformation (1-15 scale) Breed ave: 2.06,All breeds ave: 1.32	+2.6 scale	44% (Average)	★★★★★★

Expected daughter breeding performance				
	Daughter calving diff (% 3 & 4) Breed ave: 5.09%,All breeds ave: 5.9%	+3.87%	39% (Low)	
★	Daughter Milk (kg) Breed ave: -1.22kg,All breeds ave: 2.04kg	-4.3kg	43% (Average)	★
★★★★★★	Daughter calving interval (days) Breed ave: 0.93days,All breeds ave: -0.59days	-0.96days	36% (Low)	★★★

Additional Information:

Nice stylish bull.

Animal not scored.

Linear composites	Value	Reliability
Muscle		
Skeletal		
Function		

Herd data quality index

N/A

Lot 37 CASTLESHANE LORD

ID: IE291439450079

Breed: Limousin

Sex: Male

DOB: 02-Jan-2016

Owner: Gerard Greenan - Moyatra Castleshane Co Monaghan

Breeder:

Sire: Fieldson Alf
S511

Gunnerfleet Plunas

Tunnelby Monkeytricks

Gunnerfleet Luna

Eden Natasha

Broadmeadows Cannon

Birtles Daisy

Dam: Clegghill Cilla
IE251134290305

Parisien

Lanaud

Maitresse

Elite Ruby Et

Espoir

F052 Histoire

Star Rating (Within Limousin breed)	Economic Indexes	€uro value per progeny	Index Reliability	Star rating (across all beef breeds)
★★★★	Terminal Index	€117	29% (Low)	★★★★★
★★	Replacement Index Maternal Cow Traits : Maternal Progeny Traits :	€61 -€13 €74	31% (Low) 32% 30%	★★★
	Dairy Beef			

Star Rating (Within Limousin breed)	Key profit traits	Index Value	Trait Reliability	Star rating (across all beef breeds)
Expected progeny performance				
	Calving difficulty (% 3 & 4) Breed ave: 4.75%,All breeds ave: 4.49%	+6.4%	36% (Low)	
★★★★★★	Docility (1-5 scale) Breed ave: -0.07,All breeds ave: 0.01	scale	(Low)	★★★
★★★★★	Carcass weight (kg) Breed ave: 22.75kg,All breeds ave: 14.99kg	+26kg	31% (Low)	★★★★★★
★★★★	Carcass conformation (1-15 scale) Breed ave: 2.06,All breeds ave: 1.32	+2.1 scale	30% (Low)	★★★★★★

Expected daughter breeding performance				
	Daughter calving diff (% 3 & 4) Breed ave: 5.09%,All breeds ave: 5.9%	+6.12%	29% (Low)	
★★★	Daughter Milk (kg) Breed ave: -1.22kg,All breeds ave: 2.04kg	-0.8kg	40% (Average)	★★
★	Daughter calving interval (days) Breed ave: 0.93days,All breeds ave: -0.59days	+3.15days	27% (Low)	★

Additional Information:

Linear composites	Value	Reliability
Muscle		
Skeletal		
Function		

Herd data quality index

N/A

Animal not scored.

Lot 38 CLOONCARA LIMOUSINS LEXUS

ID: IE272047970171

Breed: Limousin

Sex: Male

DOB: 02-Jan-2016

Owner: David Cogan - Ballyglass Kilmovee Co Mayo

Breeder:

Sire: Ampertaine Hollywood
YHW

Ampertaine Elgin

Glenrock Ventura

Ampertaine Carla

Ampertaine Esmia

Cloughhead Umpire

Kype Sky

Dam: Clooncara Limousins Iron Lady
IE272047970155

Carmorn Copilot

Wilodge Vantastic

Carmorn Penny

Culnagechan
Finesse

Glenrock Vagrant

Kype Vanessa

Star Rating (Within Limousin breed)	Economic Indexes	€uro value per progeny	Index Reliability	Star rating (across all beef breeds)
★★★★	Terminal Index	€125	23% (Low)	★★★★
★★★	Replacement Index Maternal Cow Traits : Maternal Progeny Traits :	€83 €6 €77	15% (V Low) 11% 24%	★★★★
	Dairy Beef			

Star Rating (Within Limousin breed)	Key profit traits	Index Value	Trait Reliability	Star rating (across all beef breeds)
Expected progeny performance				
	Calving difficulty (% 3 & 4) Breed ave: 4.75%,All breeds ave: 4.49%	+7.5%	33% (Low)	
★★	Docility (1-5 scale) Breed ave: -0.07,All breeds ave: 0.01	-0.12 scale	39% (Low)	★
★★★★★★	Carcass weight (kg) Breed ave: 22.75kg,All breeds ave: 14.99kg	+29kg	27% (Low)	★★★★★★
★★★★	Carcass conformation (1-15 scale) Breed ave: 2.06,All breeds ave: 1.32	+2.25 scale	17% (V Low)	★★★★★★

Expected daughter breeding performance				
	Daughter calving diff (% 3 & 4) Breed ave: 5.09%,All breeds ave: 5.9%	+4.9%	8% (V Low)	
★★★★	Daughter Milk (kg) Breed ave: -1.22kg,All breeds ave: 2.04kg	+0kg	11% (V Low)	★★
N/A	Daughter calving interval (days) Breed ave: 0.93days,All breeds ave: -0.59days		5% (Too Low)	N/A

Additional Information:

Well bred bull with Cloughhead Lord, Vantastic and Elgin in the back breeding.

Linear composites	Value	Reliability
Muscle	122	38%
Skeletal	110	35%
Function	90	15%

Herd data quality index

N/A

Animal scored. Linear scores and weaning weights in evaluations

Lot 39 PHILLIPS LEGEND ET

ID: IE321252040570

Breed: Limousin

Sex: Male

DOB: 04-Jan-2016

Owner: Michael Phillips - Doonwest Kilfree Gurteen Co Sligo

Breeder:

Sire: Ampertaine Foreman
S1421

Wilodge Cerberus

Wilodge Tonka
Wilodge Priceless

Ampertaine
Bathsheba

Sympa
Kype Sharon

Dam: Glenrock Apricot
UK581793500519

Cloughhead Lord

Heros
Favourite

Lakeside Lavender

Summerlea Dacha
Roughley Camilla



Star Rating (Within Limousin breed)	Economic Indexes	€uro value per progeny	Index Reliability	Star rating (across all beef breeds)
★★★★★	Terminal Index	€132	43% (Average)	★★★★★★
★★★★★★	Replacement Index Maternal Cow Traits : Maternal Progeny Traits :	€113 €23 €90	40% (Average) 39% 43%	★★★★★★
	Dairy Beef			

Star Rating (Within Limousin breed)	Key profit traits	Index Value	Trait Reliability	Star rating (across all beef breeds)
Expected progeny performance				
	Calving difficulty (% 3 & 4) Breed ave: 4.75%,All breeds ave: 4.49%	+4.3%	46% (Average)	
★★★	Docility (1-5 scale) Breed ave: -0.07,All breeds ave: 0.01	scale	(Average)	★★
★★★★★	Carcass weight (kg) Breed ave: 22.75kg,All breeds ave: 14.99kg	+25kg	44% (Average)	★★★★★★
★★★★★★	Carcass conformation (1-15 scale) Breed ave: 2.06,All breeds ave: 1.32	+2.34 scale	43% (Average)	★★★★★★

Expected daughter breeding performance				
	Daughter calving diff (% 3 & 4) Breed ave: 5.09%,All breeds ave: 5.9%	+3.97%	38% (Low)	
★★★★★	Daughter Milk (kg) Breed ave: -1.22kg,All breeds ave: 2.04kg	-0.4kg	41% (Average)	★★
★★★★★	Daughter calving interval (days) Breed ave: 0.93days,All breeds ave: -0.59days	-0.47days	36% (Low)	★★★

Additional Information:

Super blood line - Foreman X Lord.

Linear composites	Value	Reliability
Muscle		
Skeletal		
Function		

Herd data quality index

N/A

Animal not scored.

Lot 40 OVAUN LARRY

ID: IE311410370270

Breed: Limousin

Sex: Male

DOB: 07-Jan-2016

Owner: Michael Gunn - Ovaun Elphin Co Roscommon

Breeder:

Sire: Haltcliffe Dancer
HCF

Sympa

Octopus

Operette

Cloughhead
Romany

Oasis
Cloughhead Novelty

Dam: Ovaun Chloe
IE311410320126

Ferry

As De Pic

Verveine

Hawthorne Sybil

Enjoleur

Hawthorne Nina



Star Rating (Within Limousin breed)	Economic Indexes	€uro value per progeny	Index Reliability	Star rating (across all beef breeds)
★★★★★★	Terminal Index	€153	49% (Average)	★★★★★★
★★★★	Replacement Index Maternal Cow Traits : Maternal Progeny Traits :	€91 -€11 €102	47% (Average) 46% 50%	★★★★
	Dairy Beef			

Star Rating (Within Limousin breed)	Key profit traits	Index Value	Trait Reliability	Star rating (across all beef breeds)
Expected progeny performance				
	Calving difficulty (% 3 & 4) Breed ave: 4.75%,All breeds ave: 4.49%	+5.8%	52% (Average)	
★★★★★★	Docility (1-5 scale) Breed ave: -0.07,All breeds ave: 0.01	0.03 scale	56% (Average)	★★★★
★★★★★★	Carcass weight (kg) Breed ave: 22.75kg,All breeds ave: 14.99kg	+29kg	52% (Average)	★★★★★★
★★★★★★	Carcass conformation (1-15 scale) Breed ave: 2.06,All breeds ave: 1.32	+2.53 scale	49% (Average)	★★★★★★

Expected daughter breeding performance				
	Daughter calving diff (% 3 & 4) Breed ave: 5.09%,All breeds ave: 5.9%	+6.78%	46% (Average)	
★	Daughter Milk (kg) Breed ave: -1.22kg,All breeds ave: 2.04kg	-4.4kg	49% (Average)	★
★★	Daughter calving interval (days) Breed ave: 0.93days,All breeds ave: -0.59days	+1.53days	42% (Average)	★

Additional Information:

Nice quiet Dancer bull, Genotyped and eligible for BDGP Scheme. Prize winner at local shows in 2016.

Linear composites	Value	Reliability
Muscle	117	45%
Skeletal	105	44%
Function	116	30%

Herd data quality index

N/A

Animal scored. Linear scores and weaning weights in evaluations

Lot 41 MILAN LEXUS

ID: IE321461590808

Breed: Limousin

Sex: Male

DOB: 08-Jan-2016

Owner: Donal Mckeon - Carrowcarden Enniscrone Co Sligo

Breeder:

Sire: Abot Mn
S1507

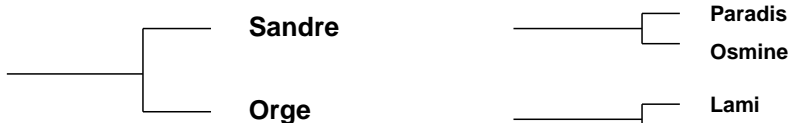

Dam: Milan Heritiere
IE321461580732



Star Rating (Within Limousin breed)	Economic Indexes	€uro value per progeny	Index Reliability	Star rating (across all beef breeds)
★★★★★	Terminal Index	€126	21% (Low)	★★★★★
★★★★★★	Replacement Index Maternal Cow Traits : Maternal Progeny Traits :	€110 €27 €82	15% (V Low) 13% 21%	★★★★★★
	Dairy Beef			

Star Rating (Within Limousin breed)	Key profit traits	Index Value	Trait Reliability	Star rating (across all beef breeds)
Expected progeny performance				
	Calving difficulty (% 3 & 4) Breed ave: 4.75%,All breeds ave: 4.49%	+6.1%	27% (Low)	
★★★★★	Docility (1-5 scale) Breed ave: -0.07,All breeds ave: 0.01	scale	(Low)	★★★
★★★★★	Carcass weight (kg) Breed ave: 22.75kg,All breeds ave: 14.99kg	+27.5kg	25% (Low)	★★★★★★
★★★★	Carcass conformation (1-15 scale) Breed ave: 2.06,All breeds ave: 1.32	+2.02 scale	22% (Low)	★★★★★★

Expected daughter breeding performance				
	Daughter calving diff (% 3 & 4) Breed ave: 5.09%,All breeds ave: 5.9%	+4.37%	8% (V Low)	
★★★★★★	Daughter Milk (kg) Breed ave: -1.22kg,All breeds ave: 2.04kg	+4.4kg	24% (Low)	★★★★★
N/A	Daughter calving interval (days) Breed ave: 0.93days,All breeds ave: -0.59days		5% (Too Low)	N/A

Additional Information:

Big powerful bull. He is a complete outcross. Full French breeding - no Sympa or Vantastic.

Linear composites	Value	Reliability
Muscle		
Skeletal		
Function		

Herd data quality index

N/A

Animal not scored.

Lot 42 HEATHER FIELD LADD

ID: IE271668660267

Breed: Limousin

Sex: Male

DOB: 11-Jan-2016

Owner: Michael Mctigue - Gort Ross Castlebar Co Mayo

Breeder:

Sire: Hauteclair
HCA



Dam: Heather Field Isabella
IE271668640240

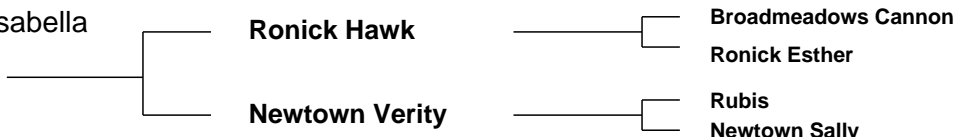

Star Rating (Within Limousin breed)	Economic Indexes	€uro value per progeny	Index Reliability	Star rating (across all beef breeds)
★★★★★	Terminal Index	€128	46% (Average)	★★★★★★
★★★★★★	Replacement Index Maternal Cow Traits : Maternal Progeny Traits :	€116 €28 €88	46% (Average) 46% 46%	★★★★★★
	Dairy Beef			

Star Rating (Within Limousin breed)	Key profit traits	Index Value	Trait Reliability	Star rating (across all beef breeds)
Expected progeny performance				
	Calving difficulty (% 3 & 4) Breed ave: 4.75%,All breeds ave: 4.49%	+4.6%	49% (Average)	
★★★★	Docility (1-5 scale) Breed ave: -0.07,All breeds ave: 0.01	scale	(Average)	★
★★★★	Carcass weight (kg) Breed ave: 22.75kg,All breeds ave: 14.99kg	+24kg	46% (Average)	★★★★★★
★	Carcass conformation (1-15 scale) Breed ave: 2.06,All breeds ave: 1.32	+1.85 scale	47% (Average)	★★★★★★

Expected daughter breeding performance				
	Daughter calving diff (% 3 & 4) Breed ave: 5.09%,All breeds ave: 5.9%	+5.59%	46% (Average)	
★★★★★★	Daughter Milk (kg) Breed ave: -1.22kg,All breeds ave: 2.04kg	+1.1kg	47% (Average)	★★★★
★★★★	Daughter calving interval (days) Breed ave: 0.93days,All breeds ave: -0.59days	-0.19days	44% (Average)	★★★★

Additional Information:

Linear composites	Value	Reliability
Muscle		
Skeletal		
Function		

Herd data quality index

N/A

Animal not scored.

Lot 43 WOODVIEW LEN

ID: IE121584831071

Breed: Limousin

Twin to Female

Sex: Male

DOB: 16-Jan-2016

Owner: David Abbott - Woodview House Drumcrow Killeshandra Cavan Co Cavan

Breeder:

Sire: Mereside Favori
FZF

Urville

Scapin

Oxane 142

Asie

On-Dit

Reveuse

Dam: Portnason Fee
IE161579930429

Arita - Ben

Neptune

Rita

Cornagher Solitaire

Roundhill Navigator (Dna) Et
Cornagher Lady



Star Rating (Within Limousin breed)	Economic Indexes	€uro value per progeny	Index Reliability	Star rating (across all beef breeds)
★★★	Terminal Index	€121	44% (Average)	★★★★
★★★★	Replacement Index Maternal Cow Traits : Maternal Progeny Traits :	€106 €28 €79	42% (Average) 41% 44%	★★★★★
	Dairy Beef			

Star Rating (Within Limousin breed)	Key profit traits	Index Value	Trait Reliability	Star rating (across all beef breeds)
Expected progeny performance				
	Calving difficulty (% 3 & 4) Breed ave: 4.75%,All breeds ave: 4.49%	+5.8%	46% (Average)	
★★★★★	Docility (1-5 scale) Breed ave: -0.07,All breeds ave: 0.01	scale	(Average)	★★★
★★★★	Carcass weight (kg) Breed ave: 22.75kg,All breeds ave: 14.99kg	+27kg	46% (Average)	★★★★★
★	Carcass conformation (1-15 scale) Breed ave: 2.06,All breeds ave: 1.32	+1.76 scale	45% (Average)	★★★★★

Expected daughter breeding performance				
	Daughter calving diff (% 3 & 4) Breed ave: 5.09%,All breeds ave: 5.9%	+3.73%	40% (Average)	
★★★★★	Daughter Milk (kg) Breed ave: -1.22kg,All breeds ave: 2.04kg	+1.7kg	45% (Average)	★★★
★★	Daughter calving interval (days) Breed ave: 0.93days,All breeds ave: -0.59days	+1.87days	38% (Low)	★

Additional Information:

Linear composites	Value	Reliability
Muscle		
Skeletal		
Function		

Herd data quality index

N/A

Animal not scored.

Lot 44 MOUNT SCOTT LARRY 2

ID: IE131306630691

Breed: Limousin

Sex: Male

DOB: 18-Jan-2016

Owner: Michael Sexton - Aheybridge Mullagh Ennis Co Clare

Breeder:

Sire: Ballyfin Empire Et
IE221054970566

Sympa

Octopus

Operette

Ardlea Viva

F6 Neron

Milbrook Shania

Dam: Mount Scott Hen Ping Et
IE131306610558

Wilodge Cerberus

Wilodge Tonka

Wilodge Priceless

Mount Scott Eileen

Milou-Mn

Mount Scott Arlene



Star Rating (Within Limousin breed)	Economic Indexes	€uro value per progeny	Index Reliability	Star rating (across all beef breeds)
★★★★★★	Terminal Index	€169	43% (Average)	★★★★★★
★★★★★★	Replacement Index Maternal Cow Traits : Maternal Progeny Traits :	€116 €6 €111	42% (Average) 41% 43%	★★★★★★
	Dairy Beef			

Star Rating (Within Limousin breed)	Key profit traits	Index Value	Trait Reliability	Star rating (across all beef breeds)
Expected progeny performance				
	Calving difficulty (% 3 & 4) Breed ave: 4.75%,All breeds ave: 4.49%	+5.2%	47% (Average)	
★★★★★	Docility (1-5 scale) Breed ave: -0.07,All breeds ave: 0.01	-0.05 scale	46% (Average)	★★★
★★★★★★	Carcass weight (kg) Breed ave: 22.75kg,All breeds ave: 14.99kg	+39kg	44% (Average)	★★★★★★
★★★★★★	Carcass conformation (1-15 scale) Breed ave: 2.06,All breeds ave: 1.32	+2.48 scale	42% (Average)	★★★★★★

Expected daughter breeding performance				
	Daughter calving diff (% 3 & 4) Breed ave: 5.09%,All breeds ave: 5.9%	+5.08%	39% (Low)	
★★★★★	Daughter Milk (kg) Breed ave: -1.22kg,All breeds ave: 2.04kg	+0.1kg	41% (Average)	★★★
★★★★★	Daughter calving interval (days) Breed ave: 0.93days,All breeds ave: -0.59days	-0.47days	37% (Low)	★★★

Additional Information:

Great pedigree - Sympa and Cerberus.

Linear composites	Value	Reliability
Muscle	131	28%
Skeletal	135	28%
Function	110	19%

Herd data quality index

N/A

Animal scored. Scores or weaning weights NOT included in evaluation

Lot 45 CORCAMORE LENNY

ID: IE241397030247

Breed: Limousin

Sex: Male

DOB: 19-Jan-2016

Owner: Brendan Curtin - Corcamore Clarina Limerick Co Limerick

Breeder:

Sire: Ampertaine Hollywood
YHW

Ampertaine Elgin

Glenrock Ventura

Ampertaine Carla

Ampertaine Esmia

Cloughhead Umpire

Kype Sky

Dam: Roundhill Eleny 1191 Et
IE241280221191

Tistou

Imperial

Nerveuse

Roundhill Timotei

Domino

F084 Leny



Star Rating (Within Limousin breed)	Economic Indexes	€uro value per progeny	Index Reliability	Star rating (across all beef breeds)
★★★★★	Terminal Index	€133	43% (Average)	★★★★★★
★★★★★	Replacement Index Maternal Cow Traits : Maternal Progeny Traits :	€94 €12 €82	40% (Average) 39% 44%	★★★★★★
	Dairy Beef			

Star Rating (Within Limousin breed)	Key profit traits	Index Value	Trait Reliability	Star rating (across all beef breeds)
Expected progeny performance				
	Calving difficulty (% 3 & 4) Breed ave: 4.75%,All breeds ave: 4.49%	+7.1%	50% (Average)	
★★★	Docility (1-5 scale) Breed ave: -0.07,All breeds ave: 0.01	scale	(Average)	★
★★★★★★	Carcass weight (kg) Breed ave: 22.75kg,All breeds ave: 14.99kg	+31kg	44% (Average)	★★★★★★
★★★★★★	Carcass conformation (1-15 scale) Breed ave: 2.06,All breeds ave: 1.32	+2.28 scale	39% (Low)	★★★★★★

Expected daughter breeding performance				
	Daughter calving diff (% 3 & 4) Breed ave: 5.09%,All breeds ave: 5.9%	+5.89%	36% (Low)	
★★★★★★	Daughter Milk (kg) Breed ave: -1.22kg,All breeds ave: 2.04kg	+1.8kg	40% (Average)	★★★
★★	Daughter calving interval (days) Breed ave: 0.93days,All breeds ave: -0.59days	+1.82days	35% (Low)	★

Additional Information:

Very docile.

Animal not scored.

Linear composites	Value	Reliability
Muscle		
Skeletal		
Function		

Herd data quality index

N/A

Lot 46 CORCAMORE LORDI

ID: IE241397040248

Breed: Limousin

Sex: Male

DOB: 21-Jan-2016

Owner: Brendan Curtin - Corcamore Clarina Limerick Co Limerick

Breeder:

Sire: On-Dit
ONI

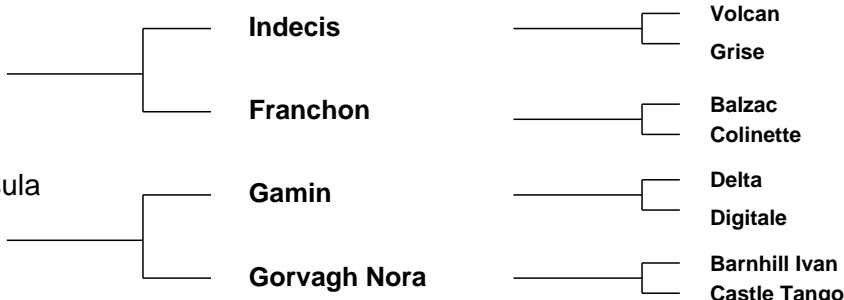

Star Rating (Within Limousin breed)	Economic Indexes	€uro value per progeny	Index Reliability	Star rating (across all beef breeds)
★★★★	Terminal Index	€119	49% (Average)	★★★★★
★★★★	Replacement Index Maternal Cow Traits : Maternal Progeny Traits :	€89 €10 €79	48% (Average) 47% 50%	★★★★★
	Dairy Beef			

Star Rating (Within Limousin breed)	Key profit traits	Index Value	Trait Reliability	Star rating (across all beef breeds)
Expected progeny performance				
	Calving difficulty (% 3 & 4) Breed ave: 4.75%,All breeds ave: 4.49%	+4%	52% (Average)	
★	Docility (1-5 scale) Breed ave: -0.07,All breeds ave: 0.01	scale	(Average)	★
★★★★	Carcass weight (kg) Breed ave: 22.75kg,All breeds ave: 14.99kg	+23kg	51% (Average)	★★★★★
★★★★	Carcass conformation (1-15 scale) Breed ave: 2.06,All breeds ave: 1.32	+2.11 scale	48% (Average)	★★★★★

Expected daughter breeding performance				
	Daughter calving diff (% 3 & 4) Breed ave: 5.09%,All breeds ave: 5.9%	+5.26%	47% (Average)	
★★★★★	Daughter Milk (kg) Breed ave: -1.22kg,All breeds ave: 2.04kg	+0.1kg	49% (Average)	★★
★★★★	Daughter calving interval (days) Breed ave: 0.93days,All breeds ave: -0.59days	+1.27days	44% (Average)	★

Additional Information:

Very docile.

Animal not scored.

Linear composites	Value	Reliability
Muscle		
Skeletal		
Function		

Herd data quality index

N/A

Lot 47 OLDTOWN LARRY

ID: IE341010090780

Breed: Limousin

Sex: Male

DOB: 25-Jan-2016

Owner: William Hogan - Clonora Gortnahoe Thurles Co Tipperary

Breeder:

Sire: Newtown Festin
IE231230650488

Castlevium Umar

Mas Du Clo

Castlevium Isadora Et

Castlevium
Temptation

Festin

Castlevium Nicole (Dna) Et

Dam: Oldtown Classy Lady
IE341010060415

Louxor

Furioso

Calypso

Oldtown Treasure

Lino

Elite Polish Et



Star Rating (Within Limousin breed)	Economic Indexes	€uro value per progeny	Index Reliability	Star rating (across all beef breeds)
★★★	Terminal Index	€122	45% (Average)	★★★★
★	Replacement Index Maternal Cow Traits : Maternal Progeny Traits :	€56 -€26 €82	41% (Average) 39% 45%	★★
	Dairy Beef			

Star Rating (Within Limousin breed)	Key profit traits	Index Value	Trait Reliability	Star rating (across all beef breeds)
Expected progeny performance				
	Calving difficulty (% 3 & 4) Breed ave: 4.75%,All breeds ave: 4.49%	+4.3%	47% (Average)	
★★★	Docility (1-5 scale) Breed ave: -0.07,All breeds ave: 0.01	scale	(Average)	★
★★★	Carcass weight (kg) Breed ave: 22.75kg,All breeds ave: 14.99kg	+22kg	49% (Average)	★★★★★
★★★★★	Carcass conformation (1-15 scale) Breed ave: 2.06,All breeds ave: 1.32	+2.33 scale	45% (Average)	★★★★★

Expected daughter breeding performance				
	Daughter calving diff (% 3 & 4) Breed ave: 5.09%,All breeds ave: 5.9%	+6.36%	38% (Low)	
★★	Daughter Milk (kg) Breed ave: -1.22kg,All breeds ave: 2.04kg	-2.9kg	41% (Average)	★
★	Daughter calving interval (days) Breed ave: 0.93days,All breeds ave: -0.59days	+3.71days	38% (Low)	★

Additional Information:

Linear composites	Value	Reliability
Muscle		
Skeletal		
Function		

Herd data quality index

N/A

Animal not scored.

Lot 48 BOYANAGH LARIS

ID: IE311415640776

Breed: Limousin

Sex: Male

DOB: 31-Jan-2016

Owner: Ms Mary Tarpey - Carrow Elphin Castlereagh Co Roscommon

Breeder:

Sire: Haltcliffe Dancer
HCF

Sympa

Octopus

Operette

Cloughhead
Romany

Oasis

Cloughhead Novelty

Dam: Ansvill Beth
IE311414230343

Rocky

Jacot

Gloire

Ansvill Javine

Barnhill Harry

Ansvill Frankey



Star Rating (Within Limousin breed)	Economic Indexes	€uro value per progeny	Index Reliability	Star rating (across all beef breeds)
★★★★★	Terminal Index	€133	49% (Average)	★★★★★★
★★★	Replacement Index Maternal Cow Traits : Maternal Progeny Traits :	€79 -€2 €81	47% (Average) 46% 49%	★★★★★
	Dairy Beef			

Star Rating (Within Limousin breed)	Key profit traits	Index Value	Trait Reliability	Star rating (across all beef breeds)
Expected progeny performance				
	Calving difficulty (% 3 & 4) Breed ave: 4.75%,All breeds ave: 4.49%	+7.8%	50% (Average)	
★★★★★★	Docility (1-5 scale) Breed ave: -0.07,All breeds ave: 0.01	0 scale	57% (Average)	★★★
★★★★★★	Carcass weight (kg) Breed ave: 22.75kg,All breeds ave: 14.99kg	+33kg	52% (Average)	★★★★★★
★★★★★★	Carcass conformation (1-15 scale) Breed ave: 2.06,All breeds ave: 1.32	+2.41 scale	49% (Average)	★★★★★★

Expected daughter breeding performance				
	Daughter calving diff (% 3 & 4) Breed ave: 5.09%,All breeds ave: 5.9%	+6.01%	45% (Average)	
★	Daughter Milk (kg) Breed ave: -1.22kg,All breeds ave: 2.04kg	-3.8kg	47% (Average)	★
★★★★★★	Daughter calving interval (days) Breed ave: 0.93days,All breeds ave: -0.59days	-1.07days	42% (Average)	★★★

Additional Information:

Linear composites	Value	Reliability
Muscle	126	52%
Skeletal	116	50%
Function	102	29%

Herd data quality index

N/A

Animal scored. Linear scores and weaning weights in evaluations

Lot 49 BOYANAGH LEMAR

ID: IE311415660778

Breed: Limousin

Sex: Male

DOB: 03-Feb-2016

Owner: Ms Mary Tarpey - Carrow Elphin Castlereagh Co Roscommon

Breeder:

Sire: Haltcliffe Dancer
HCF

Sympa

Octopus

Operette

Cloughhead
Romany

Oasis
Cloughhead Novelty

Dam: Boyanagh Franchesca
IE311415650570

Teddy

Palace

Jade

Corlea Veronica

Epson

Corlea Star



Star Rating (Within Limousin breed)	Economic Indexes	€uro value per progeny	Index Reliability	Star rating (across all beef breeds)
★★★★★★	Terminal Index	€142	48% (Average)	★★★★★★
★★★★★	Replacement Index Maternal Cow Traits : Maternal Progeny Traits :	€95 €6 €89	46% (Average) 45% 48%	★★★★★★
	Dairy Beef			

Star Rating (Within Limousin breed)	Key profit traits	Index Value	Trait Reliability	Star rating (across all beef breeds)
Expected progeny performance				
	Calving difficulty (% 3 & 4) Breed ave: 4.75%,All breeds ave: 4.49%	+7.2%	50% (Average)	
★★★★★	Docility (1-5 scale) Breed ave: -0.07,All breeds ave: 0.01	-0.05 scale	56% (Average)	★★★
★★★★★★	Carcass weight (kg) Breed ave: 22.75kg,All breeds ave: 14.99kg	+30kg	52% (Average)	★★★★★★
★★★★★★	Carcass conformation (1-15 scale) Breed ave: 2.06,All breeds ave: 1.32	+2.57 scale	48% (Average)	★★★★★★

Expected daughter breeding performance				
	Daughter calving diff (% 3 & 4) Breed ave: 5.09%,All breeds ave: 5.9%	+6.98%	45% (Average)	
★★★	Daughter Milk (kg) Breed ave: -1.22kg,All breeds ave: 2.04kg	-3.3kg	48% (Average)	★
★★★★★★	Daughter calving interval (days) Breed ave: 0.93days,All breeds ave: -0.59days	-1.05days	41% (Average)	★★★

Additional Information:

Linear composites	Value	Reliability
Muscle	116	51%
Skeletal	102	49%
Function	105	29%

Herd data quality index

N/A

Animal scored. Linear scores and weaning weights in evaluations

Lot 50 NEWTOWN LEONARDO

ID: IE231230670622

Breed: Limousin

Sex: Male

DOB: 05-Feb-2016

Owner: Stanley Richardson - Newtowngore Leitrim Co Leitrim

Breeder:

Sire: Ampertaine Elgin
S1495

Glenrock Ventura

Glenrock Spartacus
Glenrock Saspirilla

Ampertaine Carla

Samy
Carmorn Lulu

Dam: Newtown Cacie (Et)
IE231230650406

Cloughhead Lord

Heros
Favourite

Castlevie Rub

Ideal 23
Castlevie Miss



Star Rating (Within Limousin breed)	Economic Indexes	€uro value per progeny	Index Reliability	Star rating (across all beef breeds)
★★★★★	Terminal Index	€126	46% (Average)	★★★★★
★★★★★	Replacement Index Maternal Cow Traits : Maternal Progeny Traits :	€118 €36 €82	43% (Average) 42% 47%	★★★★★
	Dairy Beef			

Star Rating (Within Limousin breed)	Key profit traits	Index Value	Trait Reliability	Star rating (across all beef breeds)
Expected progeny performance				
	Calving difficulty (% 3 & 4) Breed ave: 4.75%,All breeds ave: 4.49%	+5.8%	49% (Average)	
★★★	Docility (1-5 scale) Breed ave: -0.07,All breeds ave: 0.01	-0.07 scale	62% (High)	★★
★★★★★	Carcass weight (kg) Breed ave: 22.75kg,All breeds ave: 14.99kg	+28kg	49% (Average)	★★★★★
★★★	Carcass conformation (1-15 scale) Breed ave: 2.06,All breeds ave: 1.32	+2.04 scale	43% (Average)	★★★★★

Expected daughter breeding performance				
	Daughter calving diff (% 3 & 4) Breed ave: 5.09%,All breeds ave: 5.9%	+4.7%	39% (Low)	
★★★★★	Daughter Milk (kg) Breed ave: -1.22kg,All breeds ave: 2.04kg	-0.3kg	42% (Average)	★★
★★★★★	Daughter calving interval (days) Breed ave: 0.93days,All breeds ave: -0.59days	-1.91days	36% (Low)	★★★★★

Additional Information:

Genotyped. Johnes Accredited Free Herd.

Linear composites	Value	Reliability
Muscle	130	32%
Skeletal	123	31%
Function	109	26%

Herd data quality index

N/A

Animal scored. Linear scores and weaning weights in evaluations

Lot 51 BOYANAGH LEADER

ID: IE311415660786

Breed: Limousin

Twin to Male

Sex: Male

DOB: 08-Feb-2016

Owner: Ms Mary Tarpey - Carrow Elphin Castlerea Co Roscommon

Breeder:

Sire: Wilodge Goldcard
LM4050

Wilodge Cerberus

Wilodge Tonka
Wilodge Priceless

Sarkley Bellola

Cloughhead Lord
Sarkley Talola

Dam: Boyanagh Idola
IE311415650686

Wilodge Tonka

Oxygene
Wilodge Meclaira

Ansvill Bridget

Milbrook Rallyman
Ansvill Sabrina



Star Rating (Within Limousin breed)	Economic Indexes	€uro value per progeny	Index Reliability	Star rating (across all beef breeds)
★★★★★★	Terminal Index	€162	46% (Average)	★★★★★★
★★★★★★	Replacement Index Maternal Cow Traits : Maternal Progeny Traits :	€118 €12 €106	42% (Average) 40% 46%	★★★★★★
	Dairy Beef			

Star Rating (Within Limousin breed)	Key profit traits	Index Value	Trait Reliability	Star rating (across all beef breeds)
Expected progeny performance				
	Calving difficulty (% 3 & 4) Breed ave: 4.75%,All breeds ave: 4.49%	+5.4%	45% (Average)	
★★	Docility (1-5 scale) Breed ave: -0.07,All breeds ave: 0.01	-0.12 scale	56% (Average)	★
★★★★★★	Carcass weight (kg) Breed ave: 22.75kg,All breeds ave: 14.99kg	+35kg	50% (Average)	★★★★★★
★★★★★★	Carcass conformation (1-15 scale) Breed ave: 2.06,All breeds ave: 1.32	+2.56 scale	46% (Average)	★★★★★★

Expected daughter breeding performance				
	Daughter calving diff (% 3 & 4) Breed ave: 5.09%,All breeds ave: 5.9%	+3.99%	38% (Low)	
★★★	Daughter Milk (kg) Breed ave: -1.22kg,All breeds ave: 2.04kg	-1kg	41% (Average)	★★
★★★	Daughter calving interval (days) Breed ave: 0.93days,All breeds ave: -0.59days	+0.49days	36% (Low)	★★

Additional Information:

Twin to male tag number 50785.

Linear composites	Value	Reliability
Muscle	116	52%
Skeletal	107	50%
Function	109	25%

Herd data quality index

N/A

Animal scored. Linear scores and weaning weights in evaluations

Lot 52 BALLYLINE LIAM

ID: IE311149670618

Breed: Limousin

Sex: Male

DOB: 08-Feb-2016

Owner: Bertie Mannion - Whitepark Curraghboy Athlone Co Roscommon

Breeder:

Sire: Kaprico Eravelle
S2106

Wilodge Tonka

Oxygene

Wilodge Meclaire

Kaprico Ravelle

Greensons Gigolo
Kaprico Natelle

Dam: Ballyline Ita
IE311149650525

Gleannari Everest

Wilodge Vantastic
Veloutine

Ballyline Charlene

Imperial
Ballyline Sheila



Star Rating (Within Limousin breed)	Economic Indexes	€uro value per progeny	Index Reliability	Star rating (across all beef breeds)
★★★★★★	Terminal Index	€178	41% (Average)	★★★★★★
★★★★★★	Replacement Index Maternal Cow Traits : Maternal Progeny Traits :	€137 €17 €120	38% (Low) 37% 41%	★★★★★★
	Dairy Beef			

Star Rating (Within Limousin breed)	Key profit traits	Index Value	Trait Reliability	Star rating (across all beef breeds)
Expected progeny performance				
	Calving difficulty (% 3 & 4) Breed ave: 4.75%,All breeds ave: 4.49%	+4.3%	48% (Average)	
★★★★★★	Docility (1-5 scale) Breed ave: -0.07,All breeds ave: 0.01	scale	(Average)	★★★★★★
★★★★★★	Carcass weight (kg) Breed ave: 22.75kg,All breeds ave: 14.99kg	+39kg	40% (Average)	★★★★★★
★★★★★	Carcass conformation (1-15 scale) Breed ave: 2.06,All breeds ave: 1.32	+2.26 scale	39% (Low)	★★★★★★

Expected daughter breeding performance				
	Daughter calving diff (% 3 & 4) Breed ave: 5.09%,All breeds ave: 5.9%	+4.96%	36% (Low)	
★★★	Daughter Milk (kg) Breed ave: -1.22kg,All breeds ave: 2.04kg	-1.7kg	38% (Low)	★
★★★	Daughter calving interval (days) Breed ave: 0.93days,All breeds ave: -0.59days	+1.02days	35% (Low)	★★

Additional Information:

Linear composites	Value	Reliability
Muscle		
Skeletal		
Function		

Herd data quality index

N/A

Animal not scored.

Lot 53 BOYANAGH LUCKY

ID: IE311415650785

Breed: Limousin

Twin to Male

Sex: Male

DOB: 08-Feb-2016

Owner: Ms Mary Tarpey - Carrow Elphin Castlerea Co Roscommon

Breeder:

Sire: Wilodge Goldcard
LM4050

Wilodge Cerberus

Wilodge Tonka
Wilodge Priceless

Sarkley Bellola

Cloughhead Lord
Sarkley Talola

Dam: Boyanagh Idola
IE311415650686

Wilodge Tonka

Oxygene
Wilodge Meclaira

Ansvill Bridget

Milbrook Rallyman
Ansvill Sabrina



Star Rating (Within Limousin breed)	Economic Indexes	€uro value per progeny	Index Reliability	Star rating (across all beef breeds)
★★★★★★	Terminal Index	€188	46% (Average)	★★★★★★
★★★★★★	Replacement Index Maternal Cow Traits : Maternal Progeny Traits :	€128 €6 €122	42% (Average) 40% 46%	★★★★★★
	Dairy Beef			

Star Rating (Within Limousin breed)	Key profit traits	Index Value	Trait Reliability	Star rating (across all beef breeds)
Expected progeny performance				
	Calving difficulty (% 3 & 4) Breed ave: 4.75%,All breeds ave: 4.49%	+6.1%	45% (Average)	
★★★★★	Docility (1-5 scale) Breed ave: -0.07,All breeds ave: 0.01	-0.04 scale	56% (Average)	★★★
★★★★★★	Carcass weight (kg) Breed ave: 22.75kg,All breeds ave: 14.99kg	+43kg	50% (Average)	★★★★★★
★★★★★★	Carcass conformation (1-15 scale) Breed ave: 2.06,All breeds ave: 1.32	+2.67 scale	46% (Average)	★★★★★★

Expected daughter breeding performance				
	Daughter calving diff (% 3 & 4) Breed ave: 5.09%,All breeds ave: 5.9%	+4.06%	38% (Low)	
★★★★★	Daughter Milk (kg) Breed ave: -1.22kg,All breeds ave: 2.04kg	-0.4kg	41% (Average)	★★★
★★★	Daughter calving interval (days) Breed ave: 0.93days,All breeds ave: -0.59days	+0.72days	36% (Low)	★★★

Additional Information:

Twin to male tag number 60786.

Linear composites	Value	Reliability
Muscle	128	52%
Skeletal	115	50%
Function	105	25%

Herd data quality index

N/A

Animal scored. Linear scores and weaning weights in evaluations

Lot 54 SALLYFIELD LIBERTY

ID: IE231278070155

Breed: Limousin

Sex: Male

DOB: 09-Feb-2016

Owner: James Holohan - Sallyfield Gorvagh Mohill Po Co Leitrim

Breeder:

Sire: Gamin
ZGM



Star Rating (Within Limousin breed)	Economic Indexes	€uro value per progeny	Index Reliability	Star rating (across all beef breeds)
★★★★★★	Terminal Index	€143	45% (Average)	★★★★★★
★	Replacement Index Maternal Cow Traits : Maternal Progeny Traits :	€36 -€60 €95	40% (Average) 38% 45%	★
	Dairy Beef			

Star Rating (Within Limousin breed)	Key profit traits	Index Value	Trait Reliability	Star rating (across all beef breeds)
Expected progeny performance				
	Calving difficulty (% 3 & 4) Breed ave: 4.75%,All breeds ave: 4.49%	+4.8%	49% (Average)	
★★★	Docility (1-5 scale) Breed ave: -0.07,All breeds ave: 0.01	-0.06 scale	45% (Average)	★★
★★★★★★	Carcass weight (kg) Breed ave: 22.75kg,All breeds ave: 14.99kg	+28kg	46% (Average)	★★★★★★
★★★★★★	Carcass conformation (1-15 scale) Breed ave: 2.06,All breeds ave: 1.32	+2.45 scale	45% (Average)	★★★★★★

Expected daughter breeding performance				
	Daughter calving diff (% 3 & 4) Breed ave: 5.09%,All breeds ave: 5.9%	+5.63%	37% (Low)	
★	Daughter Milk (kg) Breed ave: -1.22kg,All breeds ave: 2.04kg	-4.7kg	39% (Low)	★
★	Daughter calving interval (days) Breed ave: 0.93days,All breeds ave: -0.59days	+3.13days	35% (Low)	★

Additional Information:

Linear composites	Value	Reliability
Muscle	124	27%
Skeletal	105	27%
Function	122	16%

Herd data quality index

N/A

Animal scored. Scores or weaning weights NOT included in evaluation

Lot 55 MEELICKADUFF LOVER BOY

ID: IE311703540280

Breed: Limousin

Sex: Male

DOB: 11-Feb-2016

Owner: Michael Hester - Meelickaduff Castlerea Co Roscommon

Breeder:

Sire: Marchermore Augustus
S691

Ronick Hawk

Broadmeadows Cannon

Ronick Esther

Greenbank Patsy

Griseburn Legend

Greenbank Irene

Dam: Meelickaduff Cloe
IE311703550158

Manoir

Cesar

Genoise

Cavelands Ulta

Ideal 23

0187 Mouche

Star Rating (Within Limousin breed)	Economic Indexes	€uro value per progeny	Index Reliability	Star rating (across all beef breeds)
★★★	Terminal Index	€115	30% (Low)	★★★★
★★★★★	Replacement Index Maternal Cow Traits : Maternal Progeny Traits :	€109 €42 €67	25% (Low) 23% 30%	★★★★★
	Dairy Beef			

Star Rating (Within Limousin breed)	Key profit traits	Index Value	Trait Reliability	Star rating (across all beef breeds)
Expected progeny performance				
	Calving difficulty (% 3 & 4) Breed ave: 4.75%,All breeds ave: 4.49%	+8.5%	36% (Low)	
★★★★★	Docility (1-5 scale) Breed ave: -0.07,All breeds ave: 0.01	0.13 scale	31% (Low)	★★★★★
★★★★★	Carcass weight (kg) Breed ave: 22.75kg,All breeds ave: 14.99kg	+30kg	35% (Low)	★★★★★
★★★	Carcass conformation (1-15 scale) Breed ave: 2.06,All breeds ave: 1.32	+2.06 scale	28% (Low)	★★★★★

Expected daughter breeding performance				
	Daughter calving diff (% 3 & 4) Breed ave: 5.09%,All breeds ave: 5.9%	+4.8%	21% (Low)	
★★★★	Daughter Milk (kg) Breed ave: -1.22kg,All breeds ave: 2.04kg	-0.3kg	29% (Low)	★★
★★★★	Daughter calving interval (days) Breed ave: 0.93days,All breeds ave: -0.59days	+0.09days	17% (V Low)	★★

Additional Information:

Linear composites	Value	Reliability
Muscle	115	33%
Skeletal	122	33%
Function	121	22%

Herd data quality index

N/A

Animal scored. Scores or weaning weights NOT included in evaluation

Lot 56 DRUMRAHILL LARRY

ID: IE231374720075

Breed: Limousin

Sex: Male

DOB: 16-Feb-2016

Owner: Thomas John Moran - Drumrahill Mohill Co Leitrim

Breeder:

Sire: Gamin
ZGM

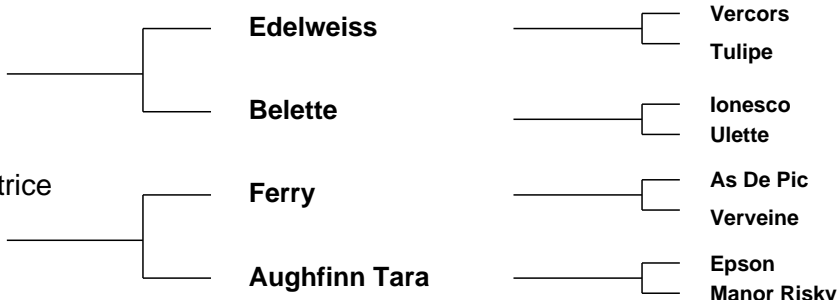

Dam: Drumrahill Beatrice
IE231374710041

Star Rating (Within Limousin breed)	Economic Indexes	€uro value per progeny	Index Reliability	Star rating (across all beef breeds)
★★★★	Terminal Index	€120	32% (Low)	★★★★★
★★	Replacement Index Maternal Cow Traits : Maternal Progeny Traits :	€66 -€17 €83	26% (Low) 24% 32%	★★★
	Dairy Beef			

Star Rating (Within Limousin breed)	Key profit traits	Index Value	Trait Reliability	Star rating (across all beef breeds)
Expected progeny performance				
	Calving difficulty (% 3 & 4) Breed ave: 4.75%,All breeds ave: 4.49%	+4.1%	36% (Low)	
★	Docility (1-5 scale) Breed ave: -0.07,All breeds ave: 0.01	scale	(Low)	★
★★	Carcass weight (kg) Breed ave: 22.75kg,All breeds ave: 14.99kg	+19kg	35% (Low)	★★★★★
★★★★★	Carcass conformation (1-15 scale) Breed ave: 2.06,All breeds ave: 1.32	+2.2 scale	33% (Low)	★★★★★

Expected daughter breeding performance				
	Daughter calving diff (% 3 & 4) Breed ave: 5.09%,All breeds ave: 5.9%	+5.51%	17% (V Low)	
★★	Daughter Milk (kg) Breed ave: -1.22kg,All breeds ave: 2.04kg	-2.8kg	31% (Low)	★
★	Daughter calving interval (days) Breed ave: 0.93days,All breeds ave: -0.59days	+2.56days	19% (V Low)	★

Additional Information:

Linear composites	Value	Reliability
Muscle		
Skeletal		
Function		

Herd data quality index

N/A

Animal not scored.

Lot 57 RUTLAND LARRY

ID: IE271110720316

Breed: Limousin

Sex: Male

DOB: 04-Mar-2016

Owner: Michael Ruthledge - Caffoley Lahardane Ballina Co Mayo

Breeder:

Sire: Mullary Intrepid
LM4093

Plumtree Fantastic

Wilodge Vantastic

Bankdale Amber

Bremore Veneer

Nenuphar

Bremore Sallyann Et

Dam: Rutland Danielle
IE271110720175

Lino

Galopin

Allumette

Rutland Annie

Malibu

High Street Tanya



Star Rating (Within Limousin breed)	Economic Indexes	€uro value per progeny	Index Reliability	Star rating (across all beef breeds)
★★★★★★	Terminal Index	€152	41% (Average)	★★★★★★
★★★	Replacement Index Maternal Cow Traits : Maternal Progeny Traits :	€84 -€18 €102	39% (Low) 38% 42%	★★★★
	Dairy Beef			

Star Rating (Within Limousin breed)	Key profit traits	Index Value	Trait Reliability	Star rating (across all beef breeds)
Expected progeny performance				
	Calving difficulty (% 3 & 4) Breed ave: 4.75%,All breeds ave: 4.49%	+4.6%	48% (Average)	
★★★★	Docility (1-5 scale) Breed ave: -0.07,All breeds ave: 0.01	-0.05 scale	45% (Average)	★★
★★★★★★	Carcass weight (kg) Breed ave: 22.75kg,All breeds ave: 14.99kg	+33kg	41% (Average)	★★★★★★
★★★★	Carcass conformation (1-15 scale) Breed ave: 2.06,All breeds ave: 1.32	+2.15 scale	39% (Low)	★★★★★★

Expected daughter breeding performance				
	Daughter calving diff (% 3 & 4) Breed ave: 5.09%,All breeds ave: 5.9%	+4.25%	38% (Low)	
★	Daughter Milk (kg) Breed ave: -1.22kg,All breeds ave: 2.04kg	-4.9kg	41% (Average)	★
★★★	Daughter calving interval (days) Breed ave: 0.93days,All breeds ave: -0.59days	+0.48days	36% (Low)	★★

Additional Information:

Linear composites	Value	Reliability
Muscle	111	27%
Skeletal	117	26%
Function	100	17%

Herd data quality index

N/A

Animal scored. Scores or weaning weights NOT included in evaluation

Lot 58 CLONMAHON LEROY ET

ID: IE281493080200

Breed: Limousin

Sex: Male

DOB: 12-Mar-2016

Owner: Eddie Daly - Clonmahon Summerhill Co Meath

Breeder:

Sire: Mas Du Clo
MUC

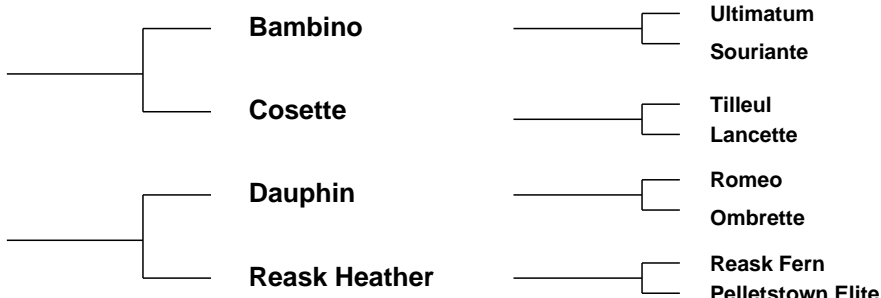

Star Rating (Within Limousin breed)	Economic Indexes	€uro value per progeny	Index Reliability	Star rating (across all beef breeds)
★★	Terminal Index	€110	48% (Average)	★★★
★	Replacement Index Maternal Cow Traits : Maternal Progeny Traits :	€48 -€24 €72	47% (Average) 47% 48%	★★
	Dairy Beef			

Star Rating (Within Limousin breed)	Key profit traits	Index Value	Trait Reliability	Star rating (across all beef breeds)
Expected progeny performance				
	Calving difficulty (% 3 & 4) Breed ave: 4.75%,All breeds ave: 4.49%	+4.4%	48% (Average)	
★★	Docility (1-5 scale) Breed ave: -0.07,All breeds ave: 0.01	-0.09 scale	49% (Average)	★
★★	Carcass weight (kg) Breed ave: 22.75kg,All breeds ave: 14.99kg	+21kg	49% (Average)	★★★★★
★★★★★	Carcass conformation (1-15 scale) Breed ave: 2.06,All breeds ave: 1.32	+2.2 scale	49% (Average)	★★★★★

Expected daughter breeding performance				
	Daughter calving diff (% 3 & 4) Breed ave: 5.09%,All breeds ave: 5.9%	+5.97%	47% (Average)	
★★★	Daughter Milk (kg) Breed ave: -1.22kg,All breeds ave: 2.04kg	-1.2kg	49% (Average)	★
★	Daughter calving interval (days) Breed ave: 0.93days,All breeds ave: -0.59days	+3.48days	46% (Average)	★

Additional Information:

Easy calving and docile strain.

Linear composites	Value	Reliability
Muscle	128	41%
Skeletal	112	40%
Function	119	33%

Herd data quality index

N/A

Animal scored. Scores or weaning weights NOT included in evaluation

Lot 59 CRILLAUNE LUKE

ID: IE271666860178

Breed: Limousin

Sex: Male

DOB: 15-Mar-2016

Owner: Patrick Kenny - Cunnagher Ross Castlebar Co Mayo

Breeder:

Sire: Ronick Hawk
RKH

Broadmeadows
Cannon

Broadmeadows Vip
Broadmeadows Ainsi

Ronick Esther

Talent
Vanilla

Dam: Clooney Quinn Trudy
IE311369190494

Louxor

Furioso
Calypso

0126 Osephine

Incomparable
Josephine

Star Rating (Within Limousin breed)	Economic Indexes	€uro value per progeny	Index Reliability	Star rating (across all beef breeds)
★★★	Terminal Index	€120	32% (Low)	★★★★
★★★★★	Replacement Index Maternal Cow Traits : Maternal Progeny Traits :	€130 €51 €79	33% (Low) 33% 33%	★★★★★
	Dairy Beef			

Star Rating (Within Limousin breed)	Key profit traits	Index Value	Trait Reliability	Star rating (across all beef breeds)
Expected progeny performance				
	Calving difficulty (% 3 & 4) Breed ave: 4.75%,All breeds ave: 4.49%	+4.9%	38% (Low)	
★★★★★	Docility (1-5 scale) Breed ave: -0.07,All breeds ave: 0.01	0 scale	41% (Average)	★★★
★★★	Carcass weight (kg) Breed ave: 22.75kg,All breeds ave: 14.99kg	+24kg	34% (Low)	★★★★★
★★★★★	Carcass conformation (1-15 scale) Breed ave: 2.06,All breeds ave: 1.32	+2.12 scale	33% (Low)	★★★★★

Expected daughter breeding performance				
	Daughter calving diff (% 3 & 4) Breed ave: 5.09%,All breeds ave: 5.9%	+5.97%	32% (Low)	
★★★★★	Daughter Milk (kg) Breed ave: -1.22kg,All breeds ave: 2.04kg	+4.2kg	34% (Low)	★★★★★
★★★★★	Daughter calving interval (days) Breed ave: 0.93days,All breeds ave: -0.59days	+0.33days	33% (Low)	★★

Additional Information:

Linear composites	Value	Reliability
Muscle	114	39%
Skeletal	114	39%
Function	125	32%

Herd data quality index

N/A

Animal scored. Scores or weaning weights NOT included in evaluation

Lot 60 CANNONPARK LEADER

ID: IE251146140354

Breed: Limousin

Sex: Male

DOB: 15-Mar-2016

Owner: Michael Shanley - Aughamore Dromod Co Leitrim

Breeder:

Sire: Fieldson Alf
S511

Gunnerfleet Plunas

Tunnelby Monkeytricks

Gunnerfleet Luna

Eden Natasha

Broadmeadows Cannon
Birtles Daisy

Dam: Cannonpark Aisling
IE251146150149

Mas Du Clo

Bambino

Cosette

Cannonpark
Sweetheart

Genereux

Cannonpark Mary Jane



Star Rating (Within Limousin breed)	Economic Indexes	€uro value per progeny	Index Reliability	Star rating (across all beef breeds)
★★★★★	Terminal Index	€124	46% (Average)	★★★★★
★★★	Replacement Index Maternal Cow Traits : Maternal Progeny Traits :	€70 -€8 €77	46% (Average) 46% 47%	★★★
	Dairy Beef			

Star Rating (Within Limousin breed)	Key profit traits	Index Value	Trait Reliability	Star rating (across all beef breeds)
Expected progeny performance				
	Calving difficulty (% 3 & 4) Breed ave: 4.75%,All breeds ave: 4.49%	+6.8%	50% (Average)	
★★★★★★	Docility (1-5 scale) Breed ave: -0.07,All breeds ave: 0.01	scale	(Average)	★★★
★★★★★★	Carcass weight (kg) Breed ave: 22.75kg,All breeds ave: 14.99kg	+28kg	47% (Average)	★★★★★★
★★★★★★	Carcass conformation (1-15 scale) Breed ave: 2.06,All breeds ave: 1.32	+2.53 scale	47% (Average)	★★★★★★

Expected daughter breeding performance				
	Daughter calving diff (% 3 & 4) Breed ave: 5.09%,All breeds ave: 5.9%	+5.95%	46% (Average)	
★★★	Daughter Milk (kg) Breed ave: -1.22kg,All breeds ave: 2.04kg	-1kg	48% (Average)	★★
★	Daughter calving interval (days) Breed ave: 0.93days,All breeds ave: -0.59days	+4.25days	44% (Average)	★

Additional Information:

Very quiet bull, dam has lots of milk.

Linear composites	Value	Reliability
Muscle		
Skeletal		
Function		

Herd data quality index

N/A

Animal not scored.

Lot 61 RUTLAND LUCKY

ID: IE271110730325

Breed: Limousin

Sex: Male

DOB: 23-Mar-2016

Owner: Michael Ruthledge - Caffoley Lahardane Ballina Co Mayo

Breeder:

Sire: Brooklands F0959
KJB

Ronick Hawk

Broadmeadows Cannon

Ronick Esther

Brooklands Cheryl

Ballyline Uppie

Croom Samantha

Dam: Rutland Ivy
IE271110710273

Milbrook Dartangan
Et

Wilodge Vantastic

Milbrook Kathryn

Rutland Cathy

Malibu

Lough Conn Tranio



Star Rating (Within Limousin breed)	Economic Indexes	€uro value per progeny	Index Reliability	Star rating (across all beef breeds)
★★★★★	Terminal Index	€133	46% (Average)	★★★★★★
★★★	Replacement Index Maternal Cow Traits : Maternal Progeny Traits :	€71 -€13 €84	44% (Average) 43% 46%	★★★
	Dairy Beef			

Star Rating (Within Limousin breed)	Key profit traits	Index Value	Trait Reliability	Star rating (across all beef breeds)
Expected progeny performance				
	Calving difficulty (% 3 & 4) Breed ave: 4.75%,All breeds ave: 4.49%	+6.5%	49% (Average)	
★★★	Docility (1-5 scale) Breed ave: -0.07,All breeds ave: 0.01	-0.09 scale	47% (Average)	★
★★★★★★	Carcass weight (kg) Breed ave: 22.75kg,All breeds ave: 14.99kg	+30kg	46% (Average)	★★★★★★
★★★★★★	Carcass conformation (1-15 scale) Breed ave: 2.06,All breeds ave: 1.32	+2.41 scale	47% (Average)	★★★★★★

Expected daughter breeding performance				
	Daughter calving diff (% 3 & 4) Breed ave: 5.09%,All breeds ave: 5.9%	+4.84%	43% (Average)	
★	Daughter Milk (kg) Breed ave: -1.22kg,All breeds ave: 2.04kg	-5.4kg	45% (Average)	★
★★★	Daughter calving interval (days) Breed ave: 0.93days,All breeds ave: -0.59days	+1.26days	39% (Low)	★

Additional Information:

Linear composites	Value	Reliability
Muscle	117	32%
Skeletal	108	32%
Function	125	24%

Herd data quality index

N/A

Animal scored. Scores or weaning weights NOT included in evaluation

Lot 62 CLYDAGH LEONARDO

ID: IE271763840106

Breed: Limousin

Sex: Male

DOB: 25-Mar-2016

Owner: Frank Philbin - Townlaheen Pontoon Road Castlebar Co Mayo

Breeder:

Sire: Vermeil
S666

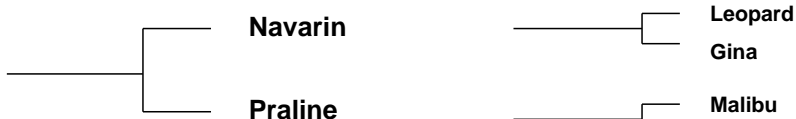

Dam: Clydagh Helen
IE271763860066



Star Rating (Within Limousin breed)	Economic Indexes	€uro value per progeny	Index Reliability	Star rating (across all beef breeds)
★★★★★	Terminal Index	€129	46% (Average)	★★★★★★
★★★	Replacement Index Maternal Cow Traits : Maternal Progeny Traits :	€70 -€10 €80	44% (Average) 43% 47%	★★★
	Dairy Beef			

Star Rating (Within Limousin breed)	Key profit traits	Index Value	Trait Reliability	Star rating (across all beef breeds)
Expected progeny performance				
	Calving difficulty (% 3 & 4) Breed ave: 4.75%,All breeds ave: 4.49%	+7.4%	49% (Average)	
★★★★★★	Docility (1-5 scale) Breed ave: -0.07,All breeds ave: 0.01	0.07 scale	56% (Average)	★★★★★★
★★★★★★	Carcass weight (kg) Breed ave: 22.75kg,All breeds ave: 14.99kg	+29kg	48% (Average)	★★★★★★
★★★★★★	Carcass conformation (1-15 scale) Breed ave: 2.06,All breeds ave: 1.32	+2.41 scale	48% (Average)	★★★★★★

Expected daughter breeding performance				
	Daughter calving diff (% 3 & 4) Breed ave: 5.09%,All breeds ave: 5.9%	+5.68%	42% (Average)	
★★★	Daughter Milk (kg) Breed ave: -1.22kg,All breeds ave: 2.04kg	-1.9kg	46% (Average)	★
★	Daughter calving interval (days) Breed ave: 0.93days,All breeds ave: -0.59days	+2.6days	38% (Low)	★

Additional Information:

Linear composites	Value	Reliability
Muscle	116	42%
Skeletal	107	40%
Function	118	22%

Herd data quality index

N/A

Animal scored. Linear scores and weaning weights in evaluations

Lot 63 MILAN LOGAN

ID: IE321461520818

Breed: Limousin

Sex: Male

DOB: 26-Mar-2016

Owner: Donal Mckeon - Carrowcarden Enniscrone Co Sligo

Breeder:

Sire: Plumtree Deus
S1201

Cloughhead Umpire

Petunia
Gascogne

Bankdale Amber

Sympa
Princess

Dam: Milan Ellie Et
IE321461580641

Samy

Loriot-Mn
Nova

Greenwell Nell

Igolo
Greenwell Hopefuel

Star Rating (Within Limousin breed)	Economic Indexes	€uro value per progeny	Index Reliability	Star rating (across all beef breeds)
★★	Terminal Index	€113	25% (Low)	★★★★
★★★	Replacement Index Maternal Cow Traits : Maternal Progeny Traits :	€81 €8 €73	21% (Low) 19% 26%	★★★★
	Dairy Beef			

Star Rating (Within Limousin breed)	Key profit traits	Index Value	Trait Reliability	Star rating (across all beef breeds)
Expected progeny performance				
	Calving difficulty (% 3 & 4) Breed ave: 4.75%,All breeds ave: 4.49%	+4.9%	32% (Low)	
★	Docility (1-5 scale) Breed ave: -0.07,All breeds ave: 0.01	scale	(Low)	★
★★★	Carcass weight (kg) Breed ave: 22.75kg,All breeds ave: 14.99kg	+22.5kg	29% (Low)	★★★★★
★★★	Carcass conformation (1-15 scale) Breed ave: 2.06,All breeds ave: 1.32	+2.02 scale	24% (Low)	★★★★★

Expected daughter breeding performance				
	Daughter calving diff (% 3 & 4) Breed ave: 5.09%,All breeds ave: 5.9%	+5.24%	14% (V Low)	
★★★★	Daughter Milk (kg) Breed ave: -1.22kg,All breeds ave: 2.04kg	+0.2kg	28% (Low)	★★
★★★★★	Daughter calving interval (days) Breed ave: 0.93days,All breeds ave: -0.59days	-1.24days	11% (V Low)	★★★★

Additional Information:

Lovely stylish bull with very good shape.

Linear composites	Value	Reliability
Muscle		
Skeletal		
Function		

Herd data quality index

N/A

Animal not scored.

Lot 64 CARROWNEDEN LINCOLN

ID: IE272010320394

Breed: Limousin

Sex: Male

DOB: 29-Mar-2016

Owner: Liam P Lyons - Carrownedan Aghamore Ballyhaunis Co Mayo

Breeder:

Sire: Gerrygullinane Glen
LM4044

Marchermore
Augustus

Ronick Hawk
Greenbank Patsy

Derrygullinane
Daisy

Mas Du Clo
Ballina Terrific

Dam: Carrownedan Gloire
IE272010390260

Sauvignon

Mexicain
Manon

Carrownedan
Alison

Rocky
Ballincar Grace



Star Rating (Within Limousin breed)	Economic Indexes	€uro value per progeny	Index Reliability	Star rating (across all beef breeds)
★★★★★★	Terminal Index	€157	42% (Average)	★★★★★★
★	Replacement Index Maternal Cow Traits : Maternal Progeny Traits :	€49 -€47 €96	40% (Average) 39% 43%	★★
	Dairy Beef			

Star Rating (Within Limousin breed)	Key profit traits	Index Value	Trait Reliability	Star rating (across all beef breeds)
Expected progeny performance				
	Calving difficulty (% 3 & 4) Breed ave: 4.75%,All breeds ave: 4.49%	+8.2%	47% (Average)	
★★★★★★	Docility (1-5 scale) Breed ave: -0.07,All breeds ave: 0.01	scale	(Average)	★★★★★★
★★★★★★	Carcass weight (kg) Breed ave: 22.75kg,All breeds ave: 14.99kg	+38kg	44% (Average)	★★★★★★
★★★★★★	Carcass conformation (1-15 scale) Breed ave: 2.06,All breeds ave: 1.32	+2.57 scale	39% (Low)	★★★★★★

Expected daughter breeding performance				
	Daughter calving diff (% 3 & 4) Breed ave: 5.09%,All breeds ave: 5.9%	+6.19%	37% (Low)	
★	Daughter Milk (kg) Breed ave: -1.22kg,All breeds ave: 2.04kg	-5.3kg	42% (Average)	★
★★	Daughter calving interval (days) Breed ave: 0.93days,All breeds ave: -0.59days	+1.66days	36% (Low)	★

Additional Information:

Linear composites	Value	Reliability
Muscle		
Skeletal		
Function		

Herd data quality index

N/A

Animal not scored.

Lot 65 LOUGH CONN LIBERATOR

ID: IE271618620251

Breed: Limousin

Sex: Male

DOB: 30-Mar-2016

Owner: Richard Hegerty - Lecarrow Lahardaune Ballina Co Mayo

Breeder:

Sire: Roundhill Saturn Et
RHN

Ideal 23

Flasch

Disette

Roundhill Meridian
Et

Geant
F084 Leny

Dam: Lough Conn Salarinp
IE271618630070

Highlander

Villy

Baronne

Lough Conn
Lucrece

Dauphin

Beechmount Jane



Star Rating (Within Limousin breed)	Economic Indexes	€uro value per progeny	Index Reliability	Star rating (across all beef breeds)
★★★★★★	Terminal Index	€151	47% (Average)	★★★★★★
★★★★★★	Replacement Index Maternal Cow Traits : Maternal Progeny Traits :	€142 €38 €105	46% (Average) 46% 47%	★★★★★★
	Dairy Beef			

Star Rating (Within Limousin breed)	Key profit traits	Index Value	Trait Reliability	Star rating (across all beef breeds)
Expected progeny performance				
	Calving difficulty (% 3 & 4) Breed ave: 4.75%,All breeds ave: 4.49%	+3%	48% (Average)	
★★	Docility (1-5 scale) Breed ave: -0.07,All breeds ave: 0.01	-0.09 scale	49% (Average)	★
★★★★★★	Carcass weight (kg) Breed ave: 22.75kg,All breeds ave: 14.99kg	+31kg	48% (Average)	★★★★★★
★★★★	Carcass conformation (1-15 scale) Breed ave: 2.06,All breeds ave: 1.32	+2.15 scale	48% (Average)	★★★★★★

Expected daughter breeding performance				
	Daughter calving diff (% 3 & 4) Breed ave: 5.09%,All breeds ave: 5.9%	+4.8%	46% (Average)	
★★★★★★	Daughter Milk (kg) Breed ave: -1.22kg,All breeds ave: 2.04kg	+2.1kg	48% (Average)	★★★
★★★★	Daughter calving interval (days) Breed ave: 0.93days,All breeds ave: -0.59days	-0.1days	43% (Average)	★★★

Additional Information:

Linear composites	Value	Reliability
Muscle	114	40%
Skeletal	112	40%
Function	97	29%

Herd data quality index

N/A

Animal scored. Scores or weaning weights NOT included in evaluation

Lot 66 AMMAGHMORE LIVE WIRE

ID: IE271233750219

Breed: Limousin

Sex: Male

DOB: 02-Apr-2016

Owner: Sean Garrett - Annaghmore Ballycastle Co Mayo

Breeder:

Sire: Queenshead Altea
S593

Greensons Gigolo

Titan
Surprise

Ryedale Parfait

Ronick Iceman
Gavotte

Dam: Ammaghmore Honolulu
IE271233790180

Wilodge Cerberus

Wilodge Tonka
Wilodge Priceless

Ammaghmore
Esther

Ampertaine Brigadeer
Ammaghmore Candy



Star Rating (Within Limousin breed)	Economic Indexes	€uro value per progeny	Index Reliability	Star rating (across all beef breeds)
★★★★★★	Terminal Index	€158	45% (Average)	★★★★★★
★★	Replacement Index Maternal Cow Traits : Maternal Progeny Traits :	€71 -€36 €107	44% (Average) 43% 45%	★★★
	Dairy Beef			

Star Rating (Within Limousin breed)	Key profit traits	Index Value	Trait Reliability	Star rating (across all beef breeds)
Expected progeny performance				
	Calving difficulty (% 3 & 4) Breed ave: 4.75%,All breeds ave: 4.49%	+3.8%	49% (Average)	
★★	Docility (1-5 scale) Breed ave: -0.07,All breeds ave: 0.01	scale	(Average)	★
★★★★★★	Carcass weight (kg) Breed ave: 22.75kg,All breeds ave: 14.99kg	+32kg	46% (Average)	★★★★★★
★★★★★★	Carcass conformation (1-15 scale) Breed ave: 2.06,All breeds ave: 1.32	+2.53 scale	46% (Average)	★★★★★★

Expected daughter breeding performance				
	Daughter calving diff (% 3 & 4) Breed ave: 5.09%,All breeds ave: 5.9%	+5.51%	43% (Average)	
★★	Daughter Milk (kg) Breed ave: -1.22kg,All breeds ave: 2.04kg	-3.2kg	45% (Average)	★
★	Daughter calving interval (days) Breed ave: 0.93days,All breeds ave: -0.59days	+3.01days	40% (Average)	★

Additional Information:

Linear composites	Value	Reliability
Muscle		
Skeletal		
Function		

Herd data quality index

N/A

Animal not scored.

Lot 67 CAPPADUFF LEONARDO

ID: IE271419750107

Breed: Limousin

Sex: Male

DOB: 02-Apr-2016

Owner: Joe Moran - Cappaduff Tourmakeady Claremorris Co Mayo

Breeder:

Sire: Ampertaine Commander
APM

Glenrock Ventura

Glenrock Spartacus
Glenrock Saspirilla

Ampertaine
Annabella

Sympa
Kype Sharon

Dam: Cappaduff Genessa
IE271419720087

Sympa

Octopus
Operette

Cappaduff Vanessa

Epson
"Links Lodge" Sally

Star Rating (Within Limousin breed)	Economic Indexes	€uro value per progeny	Index Reliability	Star rating (across all beef breeds)
★★★★★★	Terminal Index	€147	32% (Low)	★★★★★★
★★★★★★	Replacement Index Maternal Cow Traits : Maternal Progeny Traits :	€130 €32 €98	28% (Low) 27% 32%	★★★★★★
	Dairy Beef			

Star Rating (Within Limousin breed)	Key profit traits	Index Value	Trait Reliability	Star rating (across all beef breeds)
Expected progeny performance				
	Calving difficulty (% 3 & 4) Breed ave: 4.75%,All breeds ave: 4.49%	+4.9%	35% (Low)	
★★★	Docility (1-5 scale) Breed ave: -0.07,All breeds ave: 0.01	scale	(Low)	★
★★★★★★	Carcass weight (kg) Breed ave: 22.75kg,All breeds ave: 14.99kg	+30kg	39% (Low)	★★★★★★
★★★★★★	Carcass conformation (1-15 scale) Breed ave: 2.06,All breeds ave: 1.32	+2.42 scale	29% (Low)	★★★★★★

Expected daughter breeding performance				
	Daughter calving diff (% 3 & 4) Breed ave: 5.09%,All breeds ave: 5.9%	+5.43%	26% (Low)	
★★★	Daughter Milk (kg) Breed ave: -1.22kg,All breeds ave: 2.04kg	-1kg	32% (Low)	★★
★★★★★★	Daughter calving interval (days) Breed ave: 0.93days,All breeds ave: -0.59days	-1.86days	20% (Low)	★★★★

Additional Information:

Leonardo has 5 stars for both maternal and terminal. He is from an extremely easy calving line. His full brother sold for the top price of 5,500 euros at the Roscrea Premier sale in May 2015.

Animal not scored.

Linear composites	Value	Reliability
Muscle		
Skeletal		
Function		

Herd data quality index

N/A

Lot 68 AMMAGHMORE LIEUTENANT

ID: IE271233740218

Breed: Limousin

Sex: Male

DOB: 04-Apr-2016

Owner: Sean Garrett - Annaghmore Ballycastle Co Mayo

Breeder:

Sire: Ampertaine Hollywood
YHW

Ampertaine Elgin

Glenrock Ventura

Ampertaine Carla

Ampertaine Esmia

Cloughhead Umpire

Kype Sky

Dam: Ammaghmore Blossom
IE271233730118

Omer-Mn

Honteux

Fidele

Brownhill Patricia

Castleboy Monti

Brownhill Helga



Star Rating (Within Limousin breed)	Economic Indexes	€uro value per progeny	Index Reliability	Star rating (across all beef breeds)
★★★★★★	Terminal Index	€135	42% (Average)	★★★★★★
★★★★★★	Replacement Index Maternal Cow Traits : Maternal Progeny Traits :	€122 €31 €91	39% (Low) 38% 43%	★★★★★★
	Dairy Beef			

Star Rating (Within Limousin breed)	Key profit traits	Index Value	Trait Reliability	Star rating (across all beef breeds)
Expected progeny performance				
	Calving difficulty (% 3 & 4) Breed ave: 4.75%,All breeds ave: 4.49%	+4.3%	50% (Average)	
★★★	Docility (1-5 scale) Breed ave: -0.07,All breeds ave: 0.01	scale	(Average)	★★
★★★★★★	Carcass weight (kg) Breed ave: 22.75kg,All breeds ave: 14.99kg	+28kg	42% (Average)	★★★★★★
★★★	Carcass conformation (1-15 scale) Breed ave: 2.06,All breeds ave: 1.32	+2.03 scale	40% (Average)	★★★★★★

Expected daughter breeding performance				
	Daughter calving diff (% 3 & 4) Breed ave: 5.09%,All breeds ave: 5.9%	+4.86%	38% (Low)	
★★★★★★	Daughter Milk (kg) Breed ave: -1.22kg,All breeds ave: 2.04kg	+1kg	41% (Average)	★★
★★★★	Daughter calving interval (days) Breed ave: 0.93days,All breeds ave: -0.59days	-0.45days	36% (Low)	★★★

Additional Information:

Linear composites	Value	Reliability
Muscle		
Skeletal		
Function		

Herd data quality index

N/A

Animal not scored.

Lot 69 CARROWNEDEN LEGEND

ID: IE272010350397

Breed: Limousin

Twin to Male

Sex: Male

DOB: 05-Apr-2016

Owner: Liam P Lyons - Carrownedan Aghamore Ballyhaunis Co Mayo

Breeder:

Sire: Brooklands F0959
KJB

Ronick Hawk

Broadmeadows Cannon

Ronick Esther

Brooklands Cheryl

Ballyline Uppie
Croom Samantha

Dam: Carrownedan Dainty
IE272010340215

Malibu

Jabot

Haiti

Roonith Ursula

Moero

Buckfield Prirose



Star Rating (Within Limousin breed)	Economic Indexes	€uro value per progeny	Index Reliability	Star rating (across all beef breeds)
★★★	Terminal Index	€117	49% (Average)	★★★★★
★★★★★	Replacement Index Maternal Cow Traits : Maternal Progeny Traits :	€94 €21 €73	46% (Average) 45% 50%	★★★★★
	Dairy Beef			

Star Rating (Within Limousin breed)	Key profit traits	Index Value	Trait Reliability	Star rating (across all beef breeds)
Expected progeny performance				
	Calving difficulty (% 3 & 4) Breed ave: 4.75%,All breeds ave: 4.49%	+5.9%	52% (Average)	
★★★★★	Docility (1-5 scale) Breed ave: -0.07,All breeds ave: 0.01	scale	(Average)	★★
★★★★★	Carcass weight (kg) Breed ave: 22.75kg,All breeds ave: 14.99kg	+27kg	51% (Average)	★★★★★
★★	Carcass conformation (1-15 scale) Breed ave: 2.06,All breeds ave: 1.32	+1.98 scale	47% (Average)	★★★★★

Expected daughter breeding performance				
	Daughter calving diff (% 3 & 4) Breed ave: 5.09%,All breeds ave: 5.9%	+7.3%	44% (Average)	
★★★★★	Daughter Milk (kg) Breed ave: -1.22kg,All breeds ave: 2.04kg	+0.8kg	48% (Average)	★★
★★★	Daughter calving interval (days) Breed ave: 0.93days,All breeds ave: -0.59days	+0.61days	40% (Average)	★★

Additional Information:

Linear composites	Value	Reliability
Muscle		
Skeletal		
Function		

Herd data quality index

N/A

Animal not scored.

Lot 70 OHILL LIDNHEART

ID: IE231343460318

Breed: Limousin

Sex: Male

DOB: 08-Apr-2016

Owner: Patrick Beirne - Oghill Mohill Co Leitrim

Breeder:

Sire: Kilskeagh Hill 16
KZH

On-Dit

Indecis
Franchon

Kilskeagh Breda

Lino
Kilskeagh Valerie

Dam: Ohill Elaine
IE231343450242

Tarot 6057

Prince B
Majeste

Ohill Teresa

Mount Scott Pj
Ohill Kate



Star Rating (Within Limousin breed)	Economic Indexes	€uro value per progeny	Index Reliability	Star rating (across all beef breeds)
★★★★★	Terminal Index	€134	45% (Average)	★★★★★★
★★★	Replacement Index Maternal Cow Traits : Maternal Progeny Traits :	€80 -€5 €85	41% (Average) 39% 45%	★★★★★
	Dairy Beef			

Star Rating (Within Limousin breed)	Key profit traits	Index Value	Trait Reliability	Star rating (across all beef breeds)
Expected progeny performance				
	Calving difficulty (% 3 & 4) Breed ave: 4.75%,All breeds ave: 4.49%	+6.2%	49% (Average)	
★★	Docility (1-5 scale) Breed ave: -0.07,All breeds ave: 0.01	scale	(Average)	★
★★★★★★	Carcass weight (kg) Breed ave: 22.75kg,All breeds ave: 14.99kg	+31kg	45% (Average)	★★★★★★
★★★★★	Carcass conformation (1-15 scale) Breed ave: 2.06,All breeds ave: 1.32	+2.18 scale	44% (Average)	★★★★★★

Expected daughter breeding performance				
	Daughter calving diff (% 3 & 4) Breed ave: 5.09%,All breeds ave: 5.9%	+4.66%	39% (Low)	
★★★★★	Daughter Milk (kg) Breed ave: -1.22kg,All breeds ave: 2.04kg	+0.1kg	40% (Average)	★★
★★★	Daughter calving interval (days) Breed ave: 0.93days,All breeds ave: -0.59days	+0.79days	38% (Low)	★★

Additional Information:

Linear composites	Value	Reliability
Muscle		
Skeletal		
Function		

Herd data quality index

N/A

Animal not scored.

Lot 71 WOODVIEW LEO

ID: IE121584871083

Breed: Limousin

Sex: Male

DOB: 09-Apr-2016

Owner: David Abbott - Woodview House Drumcrow Killeshandra Cavan Co Cavan

Breeder:

Sire: Ampertaine Foreman
S1421

Wilodge Cerberus

Wilodge Tonka
Wilodge Priceless

Ampertaine
Bathsheba

Sympa
Kype Sharon

Dam: Portnason Gertie
IE161579950430

Chouchou

Musicien
Lentille

Portnason Casey

Nino
Greenhill Trudi



Star Rating (Within Limousin breed)	Economic Indexes	€uro value per progeny	Index Reliability	Star rating (across all beef breeds)
★★★★★★	Terminal Index	€160	45% (Average)	★★★★★★
★★★★★★	Replacement Index Maternal Cow Traits : Maternal Progeny Traits :	€155 €48 €107	42% (Average) 41% 46%	★★★★★★
	Dairy Beef			

Star Rating (Within Limousin breed)	Key profit traits	Index Value	Trait Reliability	Star rating (across all beef breeds)
Expected progeny performance				
	Calving difficulty (% 3 & 4) Breed ave: 4.75%,All breeds ave: 4.49%	+5.2%	50% (Average)	
★★★★★	Docility (1-5 scale) Breed ave: -0.07,All breeds ave: 0.01	scale	(Average)	★★★
★★★★★★	Carcass weight (kg) Breed ave: 22.75kg,All breeds ave: 14.99kg	+33kg	45% (Average)	★★★★★★
★★★★★★	Carcass conformation (1-15 scale) Breed ave: 2.06,All breeds ave: 1.32	+2.44 scale	44% (Average)	★★★★★★

Expected daughter breeding performance				
	Daughter calving diff (% 3 & 4) Breed ave: 5.09%,All breeds ave: 5.9%	+3.62%	40% (Average)	
★★★★★	Daughter Milk (kg) Breed ave: -1.22kg,All breeds ave: 2.04kg	+0.3kg	44% (Average)	★★★
★★★★★★	Daughter calving interval (days) Breed ave: 0.93days,All breeds ave: -0.59days	-0.59days	37% (Low)	★★★

Additional Information:

Linear composites	Value	Reliability
Muscle		
Skeletal		
Function		

Herd data quality index

N/A

Animal not scored.

Lot 72 MILAN LORENZO

ID: IE321461570822

Breed: Limousin

Sex: Male

DOB: 10-Apr-2016

Owner: Donal Mckeon - Carrowcarden Enniscrone Co Sligo

Breeder:

Sire: Vagabond
S1046

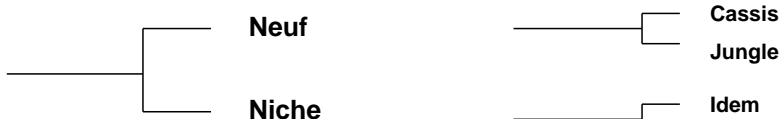

Dam: Milan Hazel
IE321461520743



Star Rating (Within Limousin breed)	Economic Indexes	€uro value per progeny	Index Reliability	Star rating (across all beef breeds)
★★★★★★	Terminal Index	€141	29% (Low)	★★★★★★
★★★★★★	Replacement Index Maternal Cow Traits : Maternal Progeny Traits :	€124 €32 €92	24% (Low) 22% 29%	★★★★★★
	Dairy Beef			

Star Rating (Within Limousin breed)	Key profit traits	Index Value	Trait Reliability	Star rating (across all beef breeds)
Expected progeny performance				
	Calving difficulty (% 3 & 4) Breed ave: 4.75%,All breeds ave: 4.49%	+6%	33% (Low)	
★★★	Docility (1-5 scale) Breed ave: -0.07,All breeds ave: 0.01	scale	(Low)	★★
★★★★★★	Carcass weight (kg) Breed ave: 22.75kg,All breeds ave: 14.99kg	+30kg	32% (Low)	★★★★★★
★★★★★★	Carcass conformation (1-15 scale) Breed ave: 2.06,All breeds ave: 1.32	+2.33 scale	30% (Low)	★★★★★★

Expected daughter breeding performance				
	Daughter calving diff (% 3 & 4) Breed ave: 5.09%,All breeds ave: 5.9%	+4.72%	17% (V Low)	
★★★★★★	Daughter Milk (kg) Breed ave: -1.22kg,All breeds ave: 2.04kg	+1.6kg	26% (Low)	★★★
★★★★	Daughter calving interval (days) Breed ave: 0.93days,All breeds ave: -0.59days	+0.04days	17% (V Low)	★★

Additional Information:

Shapely bull, son of a very easy calver Vagabond.

Linear composites	Value	Reliability
Muscle		
Skeletal		
Function		

Herd data quality index

N/A

Animal not scored.

Lot 73 CARROWNEDEN LIBERAL

ID: IE272010360398

Breed: Limousin

Twin to Male

Sex: Male

DOB: 11-Apr-2016

Owner: Liam P Lyons - Carrownedan Aghamore Ballyhaunis Co Mayo

Breeder:

Sire: Ampertaine Gigolo
S1633

Ampertaine
Commander

Glenrock Ventura
Ampertaine Annabella

Ampertaine Crystal

Ronick Gains
Kype Ultra

Dam: Aghtaboy Everest
IE272458050003

Rocky

Jacot
Gloire

Carrownedan Vanity

Litron
Carrownedan Roisin



Star Rating (Within Limousin breed)	Economic Indexes	€uro value per progeny	Index Reliability	Star rating (across all beef breeds)
★★★★★	Terminal Index	€132	42% (Average)	★★★★★★
★★★	Replacement Index Maternal Cow Traits : Maternal Progeny Traits :	€75 -€8 €83	41% (Average) 40% 43%	★★★★★
	Dairy Beef			

Star Rating (Within Limousin breed)	Key profit traits	Index Value	Trait Reliability	Star rating (across all beef breeds)
Expected progeny performance				
	Calving difficulty (% 3 & 4) Breed ave: 4.75%,All breeds ave: 4.49%	+6.1%	47% (Average)	
★★★★★	Docility (1-5 scale) Breed ave: -0.07,All breeds ave: 0.01	scale	(Average)	★★★
★★★★★★	Carcass weight (kg) Breed ave: 22.75kg,All breeds ave: 14.99kg	+30kg	44% (Average)	★★★★★★
★★★★★	Carcass conformation (1-15 scale) Breed ave: 2.06,All breeds ave: 1.32	+2.23 scale	39% (Low)	★★★★★★

Expected daughter breeding performance				
	Daughter calving diff (% 3 & 4) Breed ave: 5.09%,All breeds ave: 5.9%	+5.59%	38% (Low)	
★★★	Daughter Milk (kg) Breed ave: -1.22kg,All breeds ave: 2.04kg	-1.3kg	42% (Average)	★
★★★★★	Daughter calving interval (days) Breed ave: 0.93days,All breeds ave: -0.59days	+0.29days	37% (Low)	★★★

Additional Information:

Linear composites	Value	Reliability
Muscle		
Skeletal		
Function		

Herd data quality index

N/A

Animal not scored.

Lot 74 WOODVIEW LENNY

ID: IE121584891085

Breed: Limousin

Sex: Male

DOB: 12-Apr-2016

Owner: David Abbott - Woodview House Drumcrow Killeshandra Cavan Co Cavan

Breeder:

Sire: Brooklands F0959
KJB

Ronick Hawk

Broadmeadows Cannon

Ronick Esther

Brooklands Cheryl

Ballyline Uppie

Croom Samantha

Dam: Woodview Gwenda
IE121584870820

Ampertaine

Sympa

Abracadabra

Ampertaine Penny

Cross Natalie

Espoir

Cross Gina



Star Rating (Within Limousin breed)	Economic Indexes	€uro value per progeny	Index Reliability	Star rating (across all beef breeds)
★★★★★★	Terminal Index	€137	47% (Average)	★★★★★★
★★★★★	Replacement Index Maternal Cow Traits : Maternal Progeny Traits :	€91 €1 €89	44% (Average) 43% 48%	★★★★★
	Dairy Beef			

Star Rating (Within Limousin breed)	Key profit traits	Index Value	Trait Reliability	Star rating (across all beef breeds)
Expected progeny performance				
	Calving difficulty (% 3 & 4) Breed ave: 4.75%,All breeds ave: 4.49%	+5.4%	50% (Average)	
★★★★	Docility (1-5 scale) Breed ave: -0.07,All breeds ave: 0.01	scale	(Average)	★
★★★★★★	Carcass weight (kg) Breed ave: 22.75kg,All breeds ave: 14.99kg	+28kg	47% (Average)	★★★★★★
★★★★★★	Carcass conformation (1-15 scale) Breed ave: 2.06,All breeds ave: 1.32	+2.44 scale	46% (Average)	★★★★★★

Expected daughter breeding performance				
	Daughter calving diff (% 3 & 4) Breed ave: 5.09%,All breeds ave: 5.9%	+6.27%	43% (Average)	
★★	Daughter Milk (kg) Breed ave: -1.22kg,All breeds ave: 2.04kg	-3.5kg	46% (Average)	★
★★★	Daughter calving interval (days) Breed ave: 0.93days,All breeds ave: -0.59days	+1.32days	39% (Low)	★

Additional Information:

Animal not scored.

Linear composites	Value	Reliability
Muscle		
Skeletal		
Function		

Herd data quality index

N/A

Lot 75 BALLYKILROE LADIES-MAN

ID: IE361190980998

Breed: Limousin

Sex: Male

DOB: 13-Apr-2016

Owner: Tommy Claffey - Ballykilroe Ballinagore Co Westmeath

Breeder:

Sire: Elite Forever Brill Et
TVR

Wilodge Vantastic

Wilodge Tonka
Ravenelle

Ardlea Coillte

Vison
0147 Saga

Dam: Killaroo Finess
IE361167680545

Milbrook Tanko

Mas Du Clo
Milbrook Monique Et

Elite Vera (Et)

F382 Pinson
0119 Miss



Star Rating (Within Limousin breed)	Economic Indexes	€uro value per progeny	Index Reliability	Star rating (across all beef breeds)
★★	Terminal Index	€107	47% (Average)	★★★
★★	Replacement Index Maternal Cow Traits : Maternal Progeny Traits :	€73 €15 €58	45% (Average) 44% 48%	★★★
	Dairy Beef			

Star Rating (Within Limousin breed)	Key profit traits	Index Value	Trait Reliability	Star rating (across all beef breeds)
Expected progeny performance				
	Calving difficulty (% 3 & 4) Breed ave: 4.75%,All breeds ave: 4.49%	+9.8%	50% (Average)	
★★★★★	Docility (1-5 scale) Breed ave: -0.07,All breeds ave: 0.01	-0.02 scale	53% (Average)	★★
★★★★★★	Carcass weight (kg) Breed ave: 22.75kg,All breeds ave: 14.99kg	+28kg	48% (Average)	★★★★★★
★★★★★	Carcass conformation (1-15 scale) Breed ave: 2.06,All breeds ave: 1.32	+2.24 scale	49% (Average)	★★★★★★

Expected daughter breeding performance				
	Daughter calving diff (% 3 & 4) Breed ave: 5.09%,All breeds ave: 5.9%	+3.29%	44% (Average)	
★	Daughter Milk (kg) Breed ave: -1.22kg,All breeds ave: 2.04kg	-4.4kg	47% (Average)	★
★★★★★	Daughter calving interval (days) Breed ave: 0.93days,All breeds ave: -0.59days	+0.25days	40% (Average)	★★

Additional Information:

Stylish and very docile bull. Born unassisted.

Linear composites	Value	Reliability
Muscle	115	43%
Skeletal	115	41%
Function	109	26%

Herd data quality index

N/A

Animal scored. Linear scores and weaning weights in evaluations

Lot 76 SWEETWOOD LANCELOT

ID: IE231125510314

Breed: Limousin

Sex: Male

DOB: 14-Apr-2016

Owner: Oliver & Cyril Loughlin - Sheena Drumkeerin Co Leitrim

Breeder:

Sire: Ampertaine Hollywood
YHW

Ampertaine Elgin

Glenrock Ventura
Ampertaine Carla

Ampertaine Esmia

Cloughhead Umpire
Kype Sky

Dam: Jodel Daisey
IE121683950009

Ionesco

Bambino
Coquette

Newtown Unity

Nino
Newtown Sandra



Star Rating (Within Limousin breed)	Economic Indexes	€uro value per progeny	Index Reliability	Star rating (across all beef breeds)
★★★★★	Terminal Index	€123	42% (Average)	★★★★★
★★★★★	Replacement Index Maternal Cow Traits : Maternal Progeny Traits :	€103 €25 €78	39% (Low) 38% 43%	★★★★★
	Dairy Beef			

Star Rating (Within Limousin breed)	Key profit traits	Index Value	Trait Reliability	Star rating (across all beef breeds)
Expected progeny performance				
	Calving difficulty (% 3 & 4) Breed ave: 4.75%,All breeds ave: 4.49%	+6.5%	49% (Average)	
★★★★★	Docility (1-5 scale) Breed ave: -0.07,All breeds ave: 0.01	0.01 scale	47% (Average)	★★★
★★★★★	Carcass weight (kg) Breed ave: 22.75kg,All breeds ave: 14.99kg	+27kg	41% (Average)	★★★★★
★★★★★	Carcass conformation (1-15 scale) Breed ave: 2.06,All breeds ave: 1.32	+2.17 scale	38% (Low)	★★★★★

Expected daughter breeding performance				
	Daughter calving diff (% 3 & 4) Breed ave: 5.09%,All breeds ave: 5.9%	+4.27%	37% (Low)	
★★★★★	Daughter Milk (kg) Breed ave: -1.22kg,All breeds ave: 2.04kg	-0.3kg	40% (Average)	★★
★★★	Daughter calving interval (days) Breed ave: 0.93days,All breeds ave: -0.59days	+0.82days	35% (Low)	★★

Additional Information:

Linear composites	Value	Reliability
Muscle	114	25%
Skeletal	109	23%
Function	95	15%

Herd data quality index

N/A

Animal scored. Scores or weaning weights NOT included in evaluation

Lot 77 EYRECOURT LEADER

ID: IE182221230802

Breed: Limousin

Sex: Male

DOB: 17-Apr-2016

Owner: John Murphy - Fahy Eyrecourt Ballinasloe Co Galway

Breeder:

Sire: On-Dit
ONI

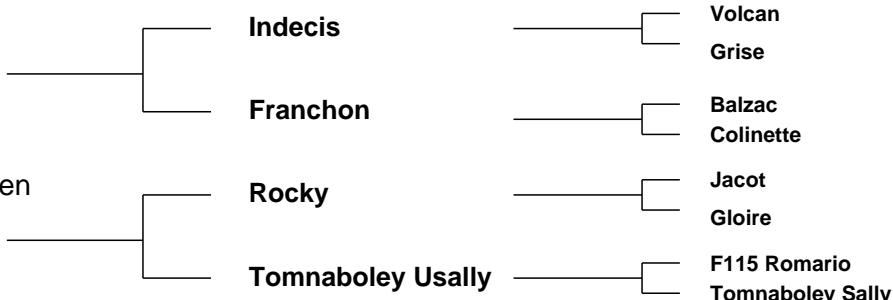

Star Rating (Within Limousin breed)	Economic Indexes	€uro value per progeny	Index Reliability	Star rating (across all beef breeds)
★★★★★	Terminal Index	€131	29% (Low)	★★★★★★
★★★	Replacement Index Maternal Cow Traits : Maternal Progeny Traits :	€86 -€1 €87	31% (Low) 31% 30%	★★★★★
	Dairy Beef			

Star Rating (Within Limousin breed)	Key profit traits	Index Value	Trait Reliability	Star rating (across all beef breeds)
Expected progeny performance				
	Calving difficulty (% 3 & 4) Breed ave: 4.75%,All breeds ave: 4.49%	+5.1%	35% (Low)	
★★★	Docility (1-5 scale) Breed ave: -0.07,All breeds ave: 0.01	scale	(Average)	★★★
★★★★★	Carcass weight (kg) Breed ave: 22.75kg,All breeds ave: 14.99kg	+27kg	31% (Low)	★★★★★★
★★★★★★	Carcass conformation (1-15 scale) Breed ave: 2.06,All breeds ave: 1.32	+2.31 scale	31% (Low)	★★★★★★

Expected daughter breeding performance				
	Daughter calving diff (% 3 & 4) Breed ave: 5.09%,All breeds ave: 5.9%	+4.27%	28% (Low)	
★★★★★★	Daughter Milk (kg) Breed ave: -1.22kg,All breeds ave: 2.04kg	+1.3kg	41% (Average)	★★★
★	Daughter calving interval (days) Breed ave: 0.93days,All breeds ave: -0.59days	+3.61days	25% (Low)	★

Additional Information:

Linear composites	Value	Reliability
Muscle		
Skeletal		
Function		

Herd data quality index

N/A

Animal not scored.

Lot 78 BUCKFIELD LIAM

ID: IE272344650255

Breed: Limousin

Sex: Male

DOB: 20-Apr-2016

Owner: John Moore Jnr - Buckfield Kilmeena Westport Co Mayo

Breeder:

Sire: Wilodge Cerberus
WGE

Wilodge Tonka

Oxygene

Wilodge Meclaire

Wilodge Priceless

Broadmeadows Cannon
Wilodge Littlegem

Dam: Buckfield Veronica
IE272344620104

Mas Du Clo

Bambino

Cosette

Pelletstown Raffles
Et

Genereux

Pelletstown Estelle



Star Rating (Within Limousin breed)	Economic Indexes	€uro value per progeny	Index Reliability	Star rating (across all beef breeds)
★★★★★★	Terminal Index	€172	46% (Average)	★★★★★★
★★★	Replacement Index Maternal Cow Traits : Maternal Progeny Traits :	€87 -€27 €114	46% (Average) 46% 46%	★★★★
	Dairy Beef			

Star Rating (Within Limousin breed)	Key profit traits	Index Value	Trait Reliability	Star rating (across all beef breeds)
Expected progeny performance				
	Calving difficulty (% 3 & 4) Breed ave: 4.75%,All breeds ave: 4.49%	+4.8%	50% (Average)	
★★★★	Docility (1-5 scale) Breed ave: -0.07,All breeds ave: 0.01	-0.03 scale	48% (Average)	★★
★★★★★★	Carcass weight (kg) Breed ave: 22.75kg,All breeds ave: 14.99kg	+39kg	47% (Average)	★★★★★★
★★★★★★	Carcass conformation (1-15 scale) Breed ave: 2.06,All breeds ave: 1.32	+2.7 scale	46% (Average)	★★★★★★

Expected daughter breeding performance				
	Daughter calving diff (% 3 & 4) Breed ave: 5.09%,All breeds ave: 5.9%	+5.49%	45% (Average)	
★★★★	Daughter Milk (kg) Breed ave: -1.22kg,All breeds ave: 2.04kg	-0.2kg	49% (Average)	★★
★	Daughter calving interval (days) Breed ave: 0.93days,All breeds ave: -0.59days	+2.81days	41% (Average)	★

Additional Information:

Linear composites	Value	Reliability
Muscle	127	38%
Skeletal	121	38%
Function	111	32%

Herd data quality index

N/A

Animal scored. Scores or weaning weights NOT included in evaluation

Lot 79 AMMAGHMORE LARGE RED

ID: IE271233710223

Breed: Limousin

Sex: Male

DOB: 22-Apr-2016

Owner: Sean Garrett - Annaghmore Ballycastle Co Mayo

Breeder:

Sire: Huntershall Gladiator
S1564

Rossignol

Jacot

Logette

Huntershall Dancer

Sympa

Middledale Nanny

Dam: Ammaghmore Fantastique
IE271233720158

Wilodge Cerberus

Wilodge Tonka

Wilodge Priceless

Ammaghmore
Umbel

Ourson

Liskilleen Sarina



Star Rating (Within Limousin breed)	Economic Indexes	€uro value per progeny	Index Reliability	Star rating (across all beef breeds)
★★★★★★	Terminal Index	€139	42% (Average)	★★★★★★
★★★	Replacement Index Maternal Cow Traits : Maternal Progeny Traits :	€87 -€2 €89	39% (Low) 38% 43%	★★★★
	Dairy Beef			

Star Rating (Within Limousin breed)	Key profit traits	Index Value	Trait Reliability	Star rating (across all beef breeds)
Expected progeny performance				
	Calving difficulty (% 3 & 4) Breed ave: 4.75%,All breeds ave: 4.49%	+6.6%	48% (Average)	
★★★★	Docility (1-5 scale) Breed ave: -0.07,All breeds ave: 0.01	scale	(Average)	★★
★★★★★★	Carcass weight (kg) Breed ave: 22.75kg,All breeds ave: 14.99kg	+31kg	43% (Average)	★★★★★★
★★★★★★	Carcass conformation (1-15 scale) Breed ave: 2.06,All breeds ave: 1.32	+2.4 scale	41% (Average)	★★★★★★

Expected daughter breeding performance				
	Daughter calving diff (% 3 & 4) Breed ave: 5.09%,All breeds ave: 5.9%	+3.78%	38% (Low)	
★★★	Daughter Milk (kg) Breed ave: -1.22kg,All breeds ave: 2.04kg	-1.9kg	42% (Average)	★
★★★	Daughter calving interval (days) Breed ave: 0.93days,All breeds ave: -0.59days	+0.91days	35% (Low)	★★

Additional Information:

Linear composites	Value	Reliability
Muscle		
Skeletal		
Function		

Herd data quality index

N/A

Animal not scored.

Lot 80 MOOHANE LEGEND

ID: IE131196770335

Breed: Limousin

Sex: Male

DOB: 23-Apr-2016

Owner: John Meehan - Moohane Newmarket On Fergus Co Clare

Breeder:

Sire: Ampertaine Foreman
S1421

Wilodge Cerberus

Wilodge Tonka
Wilodge Priceless

Ampertaine
Bathsheba

Sympa
Kype Sharon

Dam: Moohane Isabelle
IE131196740217

Carmorn Dauphin

Dauphin
Carmorn Penny

Moohane Fergie

Mas Du Clo
Moohane Ultra



Star Rating (Within Limousin breed)	Economic Indexes	€uro value per progeny	Index Reliability	Star rating (across all beef breeds)
★★★★★★	Terminal Index	€144	44% (Average)	★★★★★★
★★★★★★	Replacement Index Maternal Cow Traits : Maternal Progeny Traits :	€122 €26 €96	41% (Average) 40% 45%	★★★★★★
	Dairy Beef			

Star Rating (Within Limousin breed)	Key profit traits	Index Value	Trait Reliability	Star rating (across all beef breeds)
Expected progeny performance				
	Calving difficulty (% 3 & 4) Breed ave: 4.75%,All breeds ave: 4.49%	+4.8%	49% (Average)	
★★★	Docility (1-5 scale) Breed ave: -0.07,All breeds ave: 0.01	-0.08 scale	48% (Average)	★
★★★★★★	Carcass weight (kg) Breed ave: 22.75kg,All breeds ave: 14.99kg	+29kg	45% (Average)	★★★★★★
★★★★★★	Carcass conformation (1-15 scale) Breed ave: 2.06,All breeds ave: 1.32	+2.45 scale	44% (Average)	★★★★★★

Expected daughter breeding performance				
	Daughter calving diff (% 3 & 4) Breed ave: 5.09%,All breeds ave: 5.9%	+4.74%	39% (Low)	
★★★	Daughter Milk (kg) Breed ave: -1.22kg,All breeds ave: 2.04kg	-0.9kg	43% (Average)	★★
★★★	Daughter calving interval (days) Breed ave: 0.93days,All breeds ave: -0.59days	+0.93days	37% (Low)	★★

Additional Information:

Genotyped. 5 star for Replacement and Terminal values. Should be easy calving.

Linear composites	Value	Reliability
Muscle	133	36%
Skeletal	117	36%
Function	99	26%

Herd data quality index

N/A

Animal scored. Scores or weaning weights NOT included in evaluation

Lot 81 GREEN HILL LEO

ID: IE271229920220

Breed: Limousin

Sex: Male

DOB: 24-Apr-2016

Owner: Mary E Mcloughlin - Corvoderra Bellacorick Ballina Co Mayo

Breeder:

Sire: Queenshead Altea
S593

Greensons Gigolo

Titan
Surprise

Ryedale Parfait

Ronick Iceman
Gavotte

Dam: Green Hill Virginia
IE271229980110

Meridien

Esope
Dragonne

Cross Rispal

Figaro
Cross Mandy

Star Rating (Within Limousin breed)	Economic Indexes	€uro value per progeny	Index Reliability	Star rating (across all beef breeds)
★★★★★★	Terminal Index	€135	31% (Low)	★★★★★★
★★★★★	Replacement Index Maternal Cow Traits : Maternal Progeny Traits :	€95 €1 €94	33% (Low) 33% 32%	★★★★★★
	Dairy Beef			

Star Rating (Within Limousin breed)	Key profit traits	Index Value	Trait Reliability	Star rating (across all beef breeds)
Expected progeny performance				
	Calving difficulty (% 3 & 4) Breed ave: 4.75%,All breeds ave: 4.49%	+3.3%	38% (Low)	
★★★★★★	Docility (1-5 scale) Breed ave: -0.07,All breeds ave: 0.01	-0.01 scale	41% (Average)	★★★
★★★★★	Carcass weight (kg) Breed ave: 22.75kg,All breeds ave: 14.99kg	+25kg	34% (Low)	★★★★★★
★★★★	Carcass conformation (1-15 scale) Breed ave: 2.06,All breeds ave: 1.32	+2.07 scale	33% (Low)	★★★★★★

Expected daughter breeding performance				
	Daughter calving diff (% 3 & 4) Breed ave: 5.09%,All breeds ave: 5.9%	+6.54%	28% (Low)	
★★★★★	Daughter Milk (kg) Breed ave: -1.22kg,All breeds ave: 2.04kg	+0.6kg	42% (Average)	★★
★★	Daughter calving interval (days) Breed ave: 0.93days,All breeds ave: -0.59days	+1.64days	26% (Low)	★

Additional Information:

Super docile bull with stars to match.

Linear composites	Value	Reliability
Muscle	116	35%
Skeletal	103	35%
Function	97	28%

Herd data quality index

N/A

Animal scored. Scores or weaning weights NOT included in evaluation

Lot 82 STRAGHEGLIN LUKE

ID: IE121703340051

Breed: Limousin

Sex: Male

DOB: 02-May-2016

Owner: Ciaran Bogue - Coragh Belturbet Co Cavan

Breeder:

Sire: Ampertaine Foreman
S1421

Wilodge Cerberus

Wilodge Tonka
Wilodge Priceless

Ampertaine
Bathsheba

Sympa
Kype Sharon

Dam: Stragheglin Evon
IE121703320017

Jeansonnet

Filou
Vendee

Stragheglin Sue

Dauphin
Luttrellstown Jo

Star Rating (Within Limousin breed)	Economic Indexes	€uro value per progeny	Index Reliability	Star rating (across all beef breeds)
★★★★★★	Terminal Index	€142	26% (Low)	★★★★★★
★★★★★★	Replacement Index Maternal Cow Traits : Maternal Progeny Traits :	€130 €33 €96	22% (Low) 20% 27%	★★★★★★
	Dairy Beef			

Star Rating (Within Limousin breed)	Key profit traits	Index Value	Trait Reliability	Star rating (across all beef breeds)
Expected progeny performance				
	Calving difficulty (% 3 & 4) Breed ave: 4.75%,All breeds ave: 4.49%	+4.1%	34% (Low)	
★★★★★	Docility (1-5 scale) Breed ave: -0.07,All breeds ave: 0.01	scale	(Low)	★★★
★★★★★	Carcass weight (kg) Breed ave: 22.75kg,All breeds ave: 14.99kg	+27kg	27% (Low)	★★★★★★
★★★★★★	Carcass conformation (1-15 scale) Breed ave: 2.06,All breeds ave: 1.32	+2.4 scale	26% (Low)	★★★★★★

Expected daughter breeding performance				
	Daughter calving diff (% 3 & 4) Breed ave: 5.09%,All breeds ave: 5.9%	+5.12%	18% (V Low)	
★★★★★	Daughter Milk (kg) Breed ave: -1.22kg,All breeds ave: 2.04kg	+0.5kg	26% (Low)	★★★
★★★★★	Daughter calving interval (days) Breed ave: 0.93days,All breeds ave: -0.59days	-0.17days	14% (V Low)	★★★

Additional Information:

Very stylish young bull. Genotyped. 5 star for Terminal and Replacement values.

Animal not scored.

Linear composites	Value	Reliability
Muscle		
Skeletal		
Function		

Herd data quality index

N/A

Lot 83 BUCKFIELD LARRY 2

ID: IE272344680258

Breed: Limousin

Sex: Male

DOB: 02-May-2016

Owner: John Moore Jnr - Buckfield Kilmeena Westport Co Mayo

Breeder:

Sire: Castleview Gazelle
ZAG

Ampertaine
Commander

Glenrock Ventura
Ampertaine Annabella

Castleview Camelia

Ronick Hawk
F040 G7

Dam: Elegante Ivory
IE341510040222

Milbrook Dartangan
Et

Wilodge Vantastic
Milbrook Kathryn

Drummin Bianca
(Et)

Mas Du Clo
Drummin Peach



Star Rating (Within Limousin breed)	Economic Indexes	€uro value per progeny	Index Reliability	Star rating (across all beef breeds)
★★★★★	Terminal Index	€134	45% (Average)	★★★★★★
★★★	Replacement Index Maternal Cow Traits : Maternal Progeny Traits :	€74 -€13 €87	42% (Average) 40% 46%	★★★
	Dairy Beef			

Star Rating (Within Limousin breed)	Key profit traits	Index Value	Trait Reliability	Star rating (across all beef breeds)
Expected progeny performance				
	Calving difficulty (% 3 & 4) Breed ave: 4.75%,All breeds ave: 4.49%	+5.7%	50% (Average)	
★★	Docility (1-5 scale) Breed ave: -0.07,All breeds ave: 0.01	-0.12 scale	47% (Average)	★
★★★★★★	Carcass weight (kg) Breed ave: 22.75kg,All breeds ave: 14.99kg	+30kg	46% (Average)	★★★★★★
★★★★★	Carcass conformation (1-15 scale) Breed ave: 2.06,All breeds ave: 1.32	+2.19 scale	44% (Average)	★★★★★★

Expected daughter breeding performance				
	Daughter calving diff (% 3 & 4) Breed ave: 5.09%,All breeds ave: 5.9%	+3.62%	38% (Low)	
★★	Daughter Milk (kg) Breed ave: -1.22kg,All breeds ave: 2.04kg	-2.6kg	39% (Low)	★
★★★	Daughter calving interval (days) Breed ave: 0.93days,All breeds ave: -0.59days	+0.94days	37% (Low)	★★

Additional Information:

Linear composites	Value	Reliability
Muscle	123	31%
Skeletal	113	31%
Function	126	20%

Herd data quality index

N/A

Animal scored. Scores or weaning weights NOT included in evaluation

Lot 84 CARROWCLOGHER LUMBER JACK

ID: IE271438350218

Breed: Limousin

Sex: Male

DOB: 03-May-2016

Owner: Sean Vahey - Carrowclogher Ballyheane Castlebar Co Mayo

Breeder:

Sire: Ronick Hawk
RKH

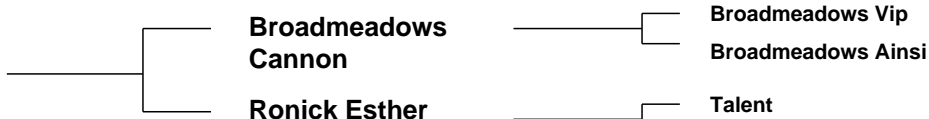

Dam: Milan Gina
IE321461530711

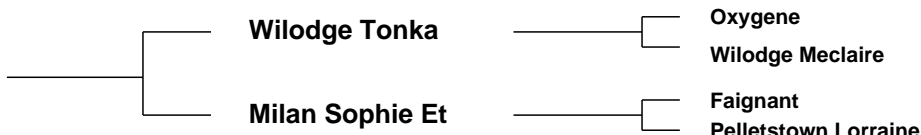

Star Rating (Within Limousin breed)	Economic Indexes	€uro value per progeny	Index Reliability	Star rating (across all beef breeds)
★★★★★★	Terminal Index	€135	30% (Low)	★★★★★★
★★★★★★	Replacement Index Maternal Cow Traits : Maternal Progeny Traits :	€135 €43 €91	31% (Low) 32% 30%	★★★★★★
	Dairy Beef			

Star Rating (Within Limousin breed)	Key profit traits	Index Value	Trait Reliability	Star rating (across all beef breeds)
Expected progeny performance				
	Calving difficulty (% 3 & 4) Breed ave: 4.75%,All breeds ave: 4.49%	+4.4%	36% (Low)	
★★★★★★	Docility (1-5 scale) Breed ave: -0.07,All breeds ave: 0.01	scale	(Low)	★★★
★★★★★	Carcass weight (kg) Breed ave: 22.75kg,All breeds ave: 14.99kg	+27kg	30% (Low)	★★★★★★
★★★	Carcass conformation (1-15 scale) Breed ave: 2.06,All breeds ave: 1.32	+2.08 scale	31% (Low)	★★★★★★

Expected daughter breeding performance				
	Daughter calving diff (% 3 & 4) Breed ave: 5.09%,All breeds ave: 5.9%	+5.93%	29% (Low)	
★★★★★★	Daughter Milk (kg) Breed ave: -1.22kg,All breeds ave: 2.04kg	+1kg	41% (Average)	★★
★★★★★	Daughter calving interval (days) Breed ave: 0.93days,All breeds ave: -0.59days	-0.11days	26% (Low)	★★★

Additional Information:

Lumber Jack is a stylish bull with a great temperament, he was easy calved and has loads of stars.

Linear composites	Value	Reliability
Muscle		
Skeletal		
Function		

Herd data quality index

N/A

Animal not scored.

Lot 85 GLENCARRIGH LEO

ID: IE182510830364

Breed: Limousin

Sex: Male

DOB: 04-May-2016

Owner: Anthony Glynn - Circular Rd Gort Co Galway

Breeder:

Sire: Glencarrigh Jump
IE182510880336

Brooklands F0959

Ronick Hawk

Brooklands Cheryl

Glencarrigh Flick

Milbrook Tanko

Mount Scott Tanya

Dam: Glencarrigh Heather
IE182510890304

Haltcliffe Dancer

Sympa

Cloughhead Romany

Glencarrigh Vera 2

Gwenole

Curraghree Tiamaria

Star Rating (Within Limousin breed)	Economic Indexes	€uro value per progeny	Index Reliability	Star rating (across all beef breeds)
★★★★★	Terminal Index	€132	21% (Low)	★★★★★★
★★★★★	Replacement Index Maternal Cow Traits : Maternal Progeny Traits :	€91 €5 €86	19% (V Low) 18% 21%	★★★★★
	Dairy Beef			

Star Rating (Within Limousin breed)	Key profit traits	Index Value	Trait Reliability	Star rating (across all beef breeds)
Expected progeny performance				
	Calving difficulty (% 3 & 4) Breed ave: 4.75%,All breeds ave: 4.49%	+5.5%	25% (Low)	
★★	Docility (1-5 scale) Breed ave: -0.07,All breeds ave: 0.01	scale	(Low)	★
★★★★★★	Carcass weight (kg) Breed ave: 22.75kg,All breeds ave: 14.99kg	+30kg	27% (Low)	★★★★★★
★★★★★	Carcass conformation (1-15 scale) Breed ave: 2.06,All breeds ave: 1.32	+2.16 scale	17% (V Low)	★★★★★★

Expected daughter breeding performance				
	Daughter calving diff (% 3 & 4) Breed ave: 5.09%,All breeds ave: 5.9%	+6.27%	14% (V Low)	
★★★	Daughter Milk (kg) Breed ave: -1.22kg,All breeds ave: 2.04kg	-1.1kg	21% (Low)	★
★★★★★	Daughter calving interval (days) Breed ave: 0.93days,All breeds ave: -0.59days	+0.04days	10% (V Low)	★★

Additional Information:

Very well muscled, stylish and powerful bull. Genotyped. Qualifies for BDGP scheme. Outwintered. Great breeding. Very quiet.

Linear composites	Value	Reliability
Muscle		
Skeletal		
Function		

Herd data quality index

N/A

Animal not scored.

Lot 86 CARROWCLOGHER LUCKY

ID: IE271438380220

Breed: Limousin

Sex: Male

DOB: 09-May-2016

Owner: Sean Vahey - Carrowclogher Ballyheane Castlebar Co Mayo

Breeder:

Sire: Pelletstown Eugene
IE281523431038

Grahams
Unbeatable

Grahams Poncho
Habitude

Pelletstown Brilliant

Pelletstown Newman
Pelletstown Peach

Dam: Pelletstown Edna
IE281523491084

Mas Du Clo

Bambino
Cosette

Pelletstown Tonya

Nicholas
Pelletstown Naturelle

Star Rating (Within Limousin breed)	Economic Indexes	€uro value per progeny	Index Reliability	Star rating (across all beef breeds)
★★★★	Terminal Index	€114	26% (Low)	★★★★★
★★	Replacement Index Maternal Cow Traits : Maternal Progeny Traits :	€61 -€17 €78	21% (Low) 19% 26%	★★★
	Dairy Beef			

Star Rating (Within Limousin breed)	Key profit traits	Index Value	Trait Reliability	Star rating (across all beef breeds)
Expected progeny performance				
	Calving difficulty (% 3 & 4) Breed ave: 4.75%,All breeds ave: 4.49%	+4.3%	32% (Low)	
★★★★★★	Docility (1-5 scale) Breed ave: -0.07,All breeds ave: 0.01	scale	(Low)	★★★
★★	Carcass weight (kg) Breed ave: 22.75kg,All breeds ave: 14.99kg	+20kg	28% (Low)	★★★★★
★★★★	Carcass conformation (1-15 scale) Breed ave: 2.06,All breeds ave: 1.32	+2.1 scale	28% (Low)	★★★★★★

Expected daughter breeding performance				
	Daughter calving diff (% 3 & 4) Breed ave: 5.09%,All breeds ave: 5.9%	+5.2%	18% (V Low)	
★★	Daughter Milk (kg) Breed ave: -1.22kg,All breeds ave: 2.04kg	-3.3kg	21% (Low)	★
★★	Daughter calving interval (days) Breed ave: 0.93days,All breeds ave: -0.59days	+1.86days	16% (V Low)	★

Additional Information:

Lovely quiet bull with serious shape and style. Breeding going back to the famous Pelletstown Estelle.

Linear composites	Value	Reliability
Muscle		
Skeletal		
Function		

Herd data quality index

N/A

Animal not scored.

Lot 87 BAILEYS KIM

ID: IE281515240601

Breed: Limousin

Sex: Female

DOB: 07-Apr-2015

Owner: Thomas Bailey - Coolcommon Batterstown Co Meath

Breeder:

Sire: Queenshead Altea
S593

Greensons Gigolo

Titan
Surprise

Ryedale Parfait

Ronick Iceman
Gavotte

Dam: Curraghree Anastacia
IE281516070109

Interim

Begonia
Dinette

Curraghree
Tempress

Ideal 23
Pelletstown Katie



Star Rating (Within Limousin breed)	Economic Indexes	€uro value per progeny	Index Reliability	Star rating (across all beef breeds)
	Terminal Index	€145	49% (Average)	
★★★★★	Replacement Index Maternal Cow Traits : Maternal Progeny Traits :	€124 €25 €98	48% (Average) 47% 49%	★★★★★
	Dairy Beef			

Star Rating (Within Limousin breed)	Key profit traits	Index Value	Trait Reliability	Star rating (across all beef breeds)
Expected progeny performance				
	Calving difficulty (% 3 & 4) Breed ave: 4.75%,All breeds ave: 4.49%	+4.2%	51% (Average)	
★★★★★	Docility (1-5 scale) Breed ave: -0.07,All breeds ave: 0.01	-0.02 scale	65% (High)	★★
★★★★★	Carcass weight (kg) Breed ave: 22.75kg,All breeds ave: 14.99kg	+30kg	53% (Average)	★★★★★
★★★★★	Carcass conformation (1-15 scale) Breed ave: 2.06,All breeds ave: 1.32	+2.22 scale	49% (Average)	★★★★★

Expected daughter breeding performance				
	Daughter calving diff (% 3 & 4) Breed ave: 5.09%,All breeds ave: 5.9%	+6.56%	45% (Average)	
★★★★★	Daughter Milk (kg) Breed ave: -1.22kg,All breeds ave: 2.04kg	+1.8kg	49% (Average)	★★★
★★★	Daughter calving interval (days) Breed ave: 0.93days,All breeds ave: -0.59days	+1.34days	41% (Average)	★

Additional Information:

Kim is scanned in calf to Goldies Jackpot.

Linear composites	Value	Reliability
Muscle	116	52%
Skeletal	109	50%
Function	89	28%

Herd data quality index

N/A

Animal scored. Linear scores and weaning weights in evaluations

Lot 88 CARROWREAGH KANDI

ID: IE311411930417

Breed: Limousin

Sex: Female

DOB: 23-Aug-2015

Owner: Patrick J Bruen - Carrowreagh Elphin Co Roscommon

Breeder:

Sire: Crossdykes Goliath
S1654

Culnagechan
Bullseye

Cloughhead Lord
Ballydonaghy Nightingale

Crossdykes Celia

Redpaths Pelican
Crossdykes Tara

Dam: Carrowreagh Erica
IE311411990273

Wilodge Vantastic

Wilodge Tonka
Ravenelle

222 Nini

Lustre
Lola

Star Rating (Within Limousin breed)	Economic Indexes	€uro value per progeny	Index Reliability	Star rating (across all beef breeds)
	Terminal Index	€115	22% (Low)	
★★★★	Replacement Index Maternal Cow Traits : Maternal Progeny Traits :	€91 €20 €70	20% (Low) 19% 23%	★★★★
	Dairy Beef			

Star Rating (Within Limousin breed)	Key profit traits	Index Value	Trait Reliability	Star rating (across all beef breeds)
Expected progeny performance				
	Calving difficulty (% 3 & 4) Breed ave: 4.75%,All breeds ave: 4.49%	+7.1%	28% (Low)	
★★★★★	Docility (1-5 scale) Breed ave: -0.07,All breeds ave: 0.01	0.04 scale	56% (Average)	★★★★★
★★★★	Carcass weight (kg) Breed ave: 22.75kg,All breeds ave: 14.99kg	+26kg	27% (Low)	★★★★★
★★★★	Carcass conformation (1-15 scale) Breed ave: 2.06,All breeds ave: 1.32	+2.17 scale	17% (V Low)	★★★★★

Expected daughter breeding performance				
	Daughter calving diff (% 3 & 4) Breed ave: 5.09%,All breeds ave: 5.9%	+4.16%	12% (V Low)	
★	Daughter Milk (kg) Breed ave: -1.22kg,All breeds ave: 2.04kg	-4.2kg	21% (Low)	★
★★★★★	Daughter calving interval (days) Breed ave: 0.93days,All breeds ave: -0.59days	-1.69days	17% (V Low)	★★★★★

Additional Information:

Very docile heifer with a regular cycle. Dam is a good breeder.

Linear composites	Value	Reliability
Muscle	115	48%
Skeletal	111	46%
Function	109	17%

Herd data quality index

N/A

Animal scored. Linear scores and weaning weights in evaluations

Lot 89 NEWTOWN KAMILA

ID: IE231230680615

Breed: Limousin

Sex: Female

DOB: 01-Nov-2015

Owner: Stanley Richardson - Newtowngore Leitrim Co Leitrim

Breeder:

Sire: Lodge Hamlet
LM4058

5331 Saphir

Jacot

Issue

Lodge Violet

Broadmeadows Cannon
Middledale Tangerine



Dam: Newtown Alma
IE231230610344

Otan

Insecte

Jade

Newtown Ruby

Gamin

Reask Jafonia

Star Rating (Within Limousin breed)	Economic Indexes	€uro value per progeny	Index Reliability	Star rating (across all beef breeds)
	Terminal Index	€146	44% (Average)	
★★★★★	Replacement Index Maternal Cow Traits : Maternal Progeny Traits :	€122 €29 €94	41% (Average) 40% 45%	★★★★★
	Dairy Beef			

Star Rating (Within Limousin breed)	Key profit traits	Index Value	Trait Reliability	Star rating (across all beef breeds)
Expected progeny performance				
	Calving difficulty (% 3 & 4) Breed ave: 4.75%,All breeds ave: 4.49%	+6.4%	50% (Average)	
★★★★★	Docility (1-5 scale) Breed ave: -0.07,All breeds ave: 0.01	-0.04 scale	63% (High)	★★
★★★★★	Carcass weight (kg) Breed ave: 22.75kg,All breeds ave: 14.99kg	+35kg	46% (Average)	★★★★★
★★★★★	Carcass conformation (1-15 scale) Breed ave: 2.06,All breeds ave: 1.32	+2.17 scale	41% (Average)	★★★★★

Expected daughter breeding performance				
	Daughter calving diff (% 3 & 4) Breed ave: 5.09%,All breeds ave: 5.9%	+4.92%	37% (Low)	
★★★★★	Daughter Milk (kg) Breed ave: -1.22kg,All breeds ave: 2.04kg	+3.1kg	42% (Average)	★★★★★
★★★★★	Daughter calving interval (days) Breed ave: 0.93days,All breeds ave: -0.59days	-0.43days	36% (Low)	★★★

Additional Information:

Genotyped. Johnes Accredited Free Herd.

Linear composites	Value	Reliability
Muscle	120	47%
Skeletal	122	45%
Function	99	16%

Herd data quality index

N/A

Animal scored. Linear scores and weaning weights in evaluations

Lot 90 EYRECOURT KEIRA

ID: IE182221260796

Breed: Limousin

Sex: Female

DOB: 28-Dec-2015

Owner: John Murphy - Fahy Eyrecourt Ballinasloe Co Galway

Breeder:

Sire: Malibu
MBU



Dam: Eyrecourt Inisheer
IE182221240720

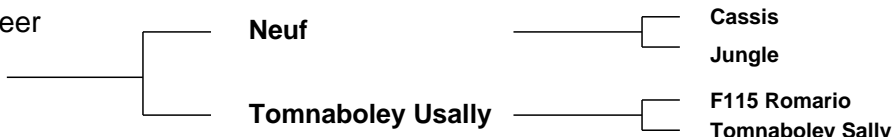

Eole
Dynamite
Farceur
Reglisse
Cassis
Jungle
F115 Romario
Tomnaboley Sally

Star Rating (Within Limousin breed)	Economic Indexes	€uro value per progeny	Index Reliability	Star rating (across all beef breeds)
	Terminal Index	€124	34% (Low)	
★★	Replacement Index Maternal Cow Traits : Maternal Progeny Traits :	€73 -€10 €83	33% (Low) 32% 34%	★★★
	Dairy Beef			

Star Rating (Within Limousin breed)	Key profit traits	Index Value	Trait Reliability	Star rating (across all beef breeds)
Expected progeny performance				
	Calving difficulty (% 3 & 4) Breed ave: 4.75%,All breeds ave: 4.49%	+4%	35% (Low)	
★	Docility (1-5 scale) Breed ave: -0.07,All breeds ave: 0.01	-0.26 scale	54% (Average)	★
★★★★	Carcass weight (kg) Breed ave: 22.75kg,All breeds ave: 14.99kg	+23kg	39% (Low)	★★★★★
★★★★	Carcass conformation (1-15 scale) Breed ave: 2.06,All breeds ave: 1.32	+2 scale	33% (Low)	★★★★★

Expected daughter breeding performance				
	Daughter calving diff (% 3 & 4) Breed ave: 5.09%,All breeds ave: 5.9%	+5.41%	30% (Low)	
★★	Daughter Milk (kg) Breed ave: -1.22kg,All breeds ave: 2.04kg	-2.3kg	33% (Low)	★
★★★★★	Daughter calving interval (days) Breed ave: 0.93days,All breeds ave: -0.59days	+0.32days	29% (Low)	★★

Additional Information:

Linear composites	Value	Reliability
Muscle	99	49%
Skeletal	106	47%
Function	104	31%

Herd data quality index

N/A

Animal scored. Linear scores and weaning weights in evaluations

Lot 91 CLYDAGH LISA

ID: IE271763890102

Breed: Limousin

Sex: Female

DOB: 26-Mar-2016

Owner: Frank Philbin - Townlaheen Pontoon Road Castlebar Co Mayo

Breeder:

Sire: Ampertaine Foreman
S1421

Wilodge Cerberus

Wilodge Tonka
Wilodge Priceless

Ampertaine
Bathsheba

Sympa
Kype Sharon

Dam: Clydagh Harrit
IE271763820070

Mas Du Clo

Bambino
Cosette

Honeylodge Beauty

Haltcliffe Hercules
Honeylodge Rosa Et

Star Rating (Within Limousin breed)	Economic Indexes	€uro value per progeny	Index Reliability	Star rating (across all beef breeds)
	Terminal Index	€150	28% (Low)	
★★★	Replacement Index Maternal Cow Traits : Maternal Progeny Traits :	€87 -€9 €97	23% (Low) 21% 29%	★★★★
	Dairy Beef			

Star Rating (Within Limousin breed)	Key profit traits	Index Value	Trait Reliability	Star rating (across all beef breeds)
Expected progeny performance				
	Calving difficulty (% 3 & 4) Breed ave: 4.75%,All breeds ave: 4.49%	+6.7%	34% (Low)	
★★★★★	Docility (1-5 scale) Breed ave: -0.07,All breeds ave: 0.01	-0.04 scale	45% (Average)	★★
★★★★★★	Carcass weight (kg) Breed ave: 22.75kg,All breeds ave: 14.99kg	+33kg	30% (Low)	★★★★★★
★★★★★★	Carcass conformation (1-15 scale) Breed ave: 2.06,All breeds ave: 1.32	+2.57 scale	29% (Low)	★★★★★★

Expected daughter breeding performance				
	Daughter calving diff (% 3 & 4) Breed ave: 5.09%,All breeds ave: 5.9%	+4.84%	18% (V Low)	
★★★	Daughter Milk (kg) Breed ave: -1.22kg,All breeds ave: 2.04kg	-1kg	24% (Low)	★★
★	Daughter calving interval (days) Breed ave: 0.93days,All breeds ave: -0.59days	+2.55days	14% (V Low)	★

Additional Information:

Linear composites	Value	Reliability
Muscle	123	50%
Skeletal	119	48%
Function	106	28%

Herd data quality index

N/A

Animal scored. Linear scores and weaning weights in evaluations

Lot 92 CLYDAGH LUCY

ID: IE271763830105

Breed: Limousin

Sex: Female

DOB: 01-Apr-2016

Owner: Frank Philbin - Townlaheen Pontoon Road Castlebar Co Mayo

Breeder:

Sire: Sarkley Herald
S2266

Etudiant

Objat
Boulette

Sarkley Riona

Heros
Sarkley Iona

Dam: Clydagh Gabby
IE271763840064

Sympa

Octopus
Operette

Clydagh Donna

Ronick Hawk
Derrygullinane Berta

Star Rating (Within Limousin breed)	Economic Indexes	€uro value per progeny	Index Reliability	Star rating (across all beef breeds)
	Terminal Index	€117	17% (V Low)	
★★★	Replacement Index Maternal Cow Traits : Maternal Progeny Traits :	€84 €5 €79	14% (V Low) 13% 18%	★★★★
	Dairy Beef			

Star Rating (Within Limousin breed)	Key profit traits	Index Value	Trait Reliability	Star rating (across all beef breeds)
Expected progeny performance				
	Calving difficulty (% 3 & 4) Breed ave: 4.75%,All breeds ave: 4.49%	+4.1%	26% (Low)	
★	Docility (1-5 scale) Breed ave: -0.07,All breeds ave: 0.01	-0.27 scale	37% (Low)	★
★★	Carcass weight (kg) Breed ave: 22.75kg,All breeds ave: 14.99kg	+21kg	17% (V Low)	★★★★★
★★★★★	Carcass conformation (1-15 scale) Breed ave: 2.06,All breeds ave: 1.32	+2.17 scale	16% (V Low)	★★★★★

Expected daughter breeding performance				
	Daughter calving diff (% 3 & 4) Breed ave: 5.09%,All breeds ave: 5.9%	+4.52%	11% (V Low)	
★★★	Daughter Milk (kg) Breed ave: -1.22kg,All breeds ave: 2.04kg	-1.8kg	16% (V Low)	★
★★★★★	Daughter calving interval (days) Breed ave: 0.93days,All breeds ave: -0.59days	-0.37days	9% (V Low)	★★★

Additional Information:

Linear composites	Value	Reliability
Muscle	113	44%
Skeletal	105	41%
Function	115	14%

Herd data quality index

N/A

Animal scored. Linear scores and weaning weights in evaluations