



Lot	Vendor
91	Sean Ryan (Luke) - Ait Mathuna Dromsally Cappamore Co Limerick
54, 60	David Abbott - Woodview House Drumcrow Killeshandra Cavan Co Cavan
27	Thomas Bailey - Coolcommon Batterstown Co Meath
53	Raymond Bird - Green Road Louth Village Dundalk Co Louth
42, 50	Alan Borton - Copperbeech Hawkfield Co Kildare
130	Padraig Brady - Esker Ballinalee Co Longford
11	Pat Brennan - Brookfield House Skehanagh Ballylinan Co Laois
93, 117, 133	Patrick J Bruen - Carrowreagh Elphin Co Roscommon
88	Thomas Burke - Cregmore Claregalway Co Galway
70, 87	Jerome Campion - Knockiel Rathdowney Portlaoise Co Laois
95, 101, 105	Martin Cleary - Clonfad Shinrone Co Offaly
23	John Connell - Newcastle Oldcastle Co Meath
36, 106, 109	Timothy Corridan - Castlequarter House Fedamore Co Limerick
29, 82	Frank Corrigan - Ballyroebuck Bunclody Enniscorthy Co Wexford
14	Kevin Crowley - Lavalla Ballynacally Ennis Co Clare
120, 122	Mr Noel Cunneen - Scart Ballysimon Co Limerick
124, 125	Ciaran Daly - Tawnytallan Tullaghan Leitrim Co Leitrim

**Lot****Vendor**

59	Frank Daly - Blessington Road Naas Co Kildare
5, 10, 61	Gerard Davis - Castlebrock Ballinalee Co Longford
96, 132	Mr. Anthony Donnelly - Ballyglass Scardaune Claremorris Co Mayo
119	Richard Duffy - Lanmore Liscarney Westport Co Mayo
68	Matthew Fee - Mullaghboy Corrawallen Co Leitrim
33	Ann Feeley - Clooncellan Ballymurray Roscommon Co Roscommon
46, 98, 100	Noel Fennessy - Woodroad Castleconnell Co Limerick
64	Eamonn Fitzgerald - Coolroe Burncourt Cahir Co Tipperary
44	Patrick Foster - Cloughoola Moyglass Loughrea Co Galway
65	Michael Fox - Ryehill Monivea Athenry Co Galway
63	Sean Garrett - Annaghmore Ballycastle Co Mayo
21, 26	Seamus Goggin - Killeaney Maynooth Co Kildare
62	Padraic Golden - Carrowholly Westport Co Mayo
18, 85	Tony & Bridget Grady - Clairstown Julianstown Co Meath
71	Mark Hagan - Rhine Killoe Longford Co Longford
97	Brendan Hanley - Keelogue Edgeworthstown Co Longford
49	Michael Hanlon - Ballinrooey Dring Longford Co Longford



Lot	Vendor
127	Thomas Harney - Moneygall Birr Co Offaly
74	Barney Heery - Maudabawn Cootehill Co Cavan
81	Thomas Henry - Lisanedan Mostrim Co Longford
34, 118, 135	John Hickey - Knockbrittas Kilcommon Thurles Co Tipperary
113	Colin Hogg - Erinagh Clonlara Co Clare
19	Thomas Holleran - Creevagh The Neale Claremorris Co Mayo
137	Clive Jennings - Boulteen Enniskeane Co Cork
103	John Jennings - Cultifada Cloonminda Williamstown Co Galway
3, 58, 66	Des Joyce - Strangefort Williamstown Co Galway
126	Seamus Keady - Shannagurran Spiddal Co Galway
72	Peter Keane - Cuba Avenue Banagher Co Offaly
89, 121	Peter Kelly - Castleboy Kilchreest Co Galway
28	Alan Kelly - The Pike Cross Castledaly Moate Co Westmeath
31	Tony Kelly - Cooleregan Mitchelstown Co Cork
24, 111	Noel Kenny - Tomriland Roundwood Ashford Co Wicklow
139, 140	John Kenny - Loughaun Dunkerrin Birr Co Offaly
38	Oliver Kilgallon - Shannaghy Ballina Co Mayo



Lot	Vendor
78, 84	Michael Kinane - Ballyglass Tipperary Co Tipperary
2	Daniel Kirby - Castletown Easkey Co Sligo
75, 77	Bridie Lavelle - Bohomore Shraheens Castlebar Co Mayo
123	Eoin Loftus - Brierfield Ballinasloe Co Galway
115	Kevin Maloney - Fermoye Broadford Co Clare
69, 112, 136	Bertie Mannion - Whitepark Curraghboy Athlone Co Roscommon
12	John Martyn - Carrowndulla Oughterard Co Galway
39, 48	Trevor Masterson - Galbally Ballyhogue Enniscorthy Co Wexford
13, 102, 114	Martin Mc Connon - Corcrin Carrickmacross Co Monaghan
4	Donal Mc Keon - Carrowcarden Enniscrone Co Sligo
25, 35	Peter Mcdonnell - Dungooley Kilcurry Dundalk Co Louth
16, 47	P.J Mcdonnell - Station Road Gormanstown Co Meath
92, 116	Sarah Mcelligott - Kilcolman Asdee Listowel Co Kerry
138	Michael Gerard Mcinerney - Brickhill East Cratloe Co Clare
128	John Mcinerney - Clonmoney West Newmarket On Fergus Co Clare
90	Frances Mckernan - Drumleck Castlebellingham Dundalk Co Louth
6	Robert Mcnevin - Cregg Demesne Tubber Co Galway



Lot	Vendor
107, 110	John Moloney - Connolly Cross Ardnacrusha Co Clare
9	John Moore - Buckfield Kilmeena Westport Co Mayo
8, 80, 108	James Moore - Gardenfield Newcastlewest Co Limerick
86	Sean O'Sulliva Mrcvs - Tobermaing Castleisland Co Kerry
55, 76	John Murphy - Fahy Eyrecourt Ballinasloe Co Galway
22	Ms. Teleri Thomas - Clongriffin Enfield Co Meath
37	Harry Noble - Kilcoursey Edgeworthstown Co Longford
7	James O Connor - Knockeenacurrig West Kiskeam Mallow Co Cork
134	Stephen Anthon O Grady - Doonogan Mullagh Co Clare
104	Richard O'Beirne - Ardour Cloghans Hill Tuam Co Galway
83	Oliver O'Hara - Gortnaskeagh Leckaun Co Leitrim
131	Thomas O'Shea - Templequain Rathdowney Portlaoise Co Laois
1	Thomas James Obrien - Dromore Bailieborough Co Cavan
99	Mr. Michael L Rattigan - Milltown Road Irishtown Claremorris Co Mayo
15, 56, 57	Stanley Richardson - Newtowngore Leitrim Co Leitrim
67	Martin Ruane - Curry Belcarra Castlebar Co Mayo
17, 30	Derek Russell - Townley Hall Drogheda Co Louth

**Lot****Vendor**

32, 40, 73

Michael Sexton - Aheybridge Mullagh Ennis Co Clare

41

Christopher Sheils - Maghera Finea Co Cavan

45

William Smith - Millbrook Oldcastle Co Meath

79

Paul Sykes - Aglora Ballyhaunis Co Mayo

20, 43

Daniel Tynan - Beechhill Farm Doon Mountrath Co Laois

94

Gerry Walsh - No 5 The Spires Church Road Ballina Co Mayo

129

Edward Walsh - Knockanalaban Doonogan P O Co Clare

51, 52

John Joseph Walsh - Derrygullinane Knockmore Ballina Co Mayo

Lot 1 Galbolie Gary

ID: IE121025390204

Breed: Limousin

Sex: Male

DOB: 10-Nov-2011

Owner: Thomas James Obrien - Dromore Bailieborough Co Cavan

Breeder:

Sire: Siam
SIX

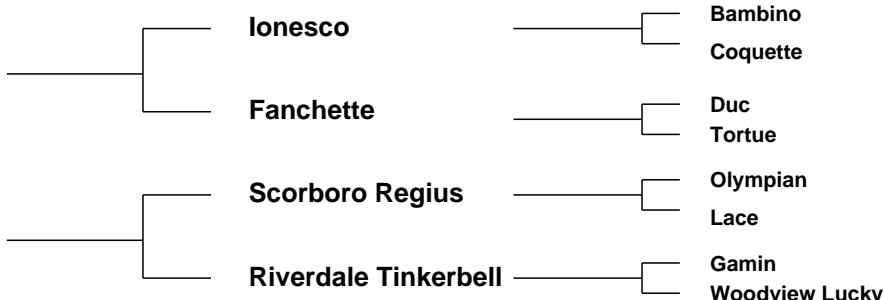

Star Rating (Within Limousin breed)	Economic Indexes	€uro value per progeny	Index Reliability	Star rating (across all beef breeds)
★★★★☆	Terminal Index	€120	30% (Low)	★★★★★
★★☆	Replacement Index Maternal Cow Traits : Maternal Progeny Traits :	€103 -€83 €185	28% (Low) 27% 30%	★★★☆☆
	Dairy Beef			

Star Rating (Within Limousin breed)	Key profit traits	Index Value	Trait Reliability	Star rating (across all beef breeds)
Expected progeny performance				
	Calving difficulty (% 3 & 4) Breed ave: 4.87%,All breeds ave: 4.99%	+6.9%	34% (Low)	
★★★★★	Docility (1-5 scale) Breed ave: -0.07,All breeds ave: 0	-0.02 scale	31% (Low)	★★★☆☆
★★★★★☆☆	Carcass weight (kg) Breed ave: 22.88kg,All breeds ave: 21.98kg	+27kg	29% (Low)	★★★★★☆☆
★★★★★☆☆	Carcass conformation (1-15 scale) Breed ave: 2.05,All breeds ave: 1.83	+2.22 scale	29% (Low)	★★★★★☆☆

Expected daughter breeding performance				
	Daughter calving diff (% 3 & 4) Breed ave: 4.68%,All breeds ave: 5.19%	+4.1%	26% (Low)	
☆☆	Daughter Milk (kg) Breed ave: -0.28kg,All breeds ave: -0.01kg	-4.5kg	28% (Low)	★★☆☆☆
★★★★★	Daughter calving interval (days) Breed ave: 0.78days,All breeds ave: -0.53days	-0.27days	28% (Low)	★★★☆☆

Additional Information:

23 month old exceptionally quality bull with extreme power, growth and style. Has won multiple prizes at shows in Ireland from a pedigree point of view Galbolie Gary is out of sire Siam, and dam Regius.

Linear composites	Value	Reliability
Muscle	129	27%
Skeletal	115	27%
Function	111	18%

Herd data quality index

N/A

Animal scored. Linear scores and weaning weights in evaluations

Lot 2 Rathlee Horace

ID: IE321503580476

Breed: Limousin

Sex: Male

DOB: 01-Jan-2012

Owner: Daniel Kirby - Castletown Easkey Co Sligo

Breeder:

Sire: Haltcliffe Dancer
HCF

Sympa

Octopus

Operette

Cloughhead
Romany

Oasis

Cloughhead Novelty

Dam: Rathlee Tulipe
IE321503570236

Gamin

Delta

Digitale

Milbrook Leonie Et

Don Juan

Milbrook Duchess

Star Rating (Within Limousin breed)	Economic Indexes	€uro value per progeny	Index Reliability	Star rating (across all beef breeds)
★★★★★	Terminal Index	€121	28% (Low)	★★★★★★★
★★★	Replacement Index Maternal Cow Traits : Maternal Progeny Traits :	€107 -€84 €191	25% (Low) 20% 29%	★★★☆☆
	Dairy Beef			

Star Rating (Within Limousin breed)	Key profit traits	Index Value	Trait Reliability	Star rating (across all beef breeds)
Expected progeny performance				
	Calving difficulty (% 3 & 4) Breed ave: 4.87%,All breeds ave: 4.99%	+5.7%	37% (Low)	
★	Docility (1-5 scale) Breed ave: -0.07,All breeds ave: 0	-0.16 scale	44% (Average)	★☆☆
★★★★★★★	Carcass weight (kg) Breed ave: 22.88kg,All breeds ave: 21.98kg	+27kg	29% (Low)	★★★★★★★
★★★★★★★	Carcass conformation (1-15 scale) Breed ave: 2.05,All breeds ave: 1.83	+2.25 scale	23% (Low)	★★★★★★★

Expected daughter breeding performance				
	Daughter calving diff (% 3 & 4) Breed ave: 4.68%,All breeds ave: 5.19%	+3.6%	15% (V Low)	
★	Daughter Milk (kg) Breed ave: -0.28kg,All breeds ave: -0.01kg	-4kg	21% (Low)	★★☆☆
★★★★★★★	Daughter calving interval (days) Breed ave: 0.78days,All breeds ave: -0.53days	+0.03days	17% (V Low)	★★★★★★★

Additional Information:

Linear composites	Value	Reliability
Muscle	118	43%
Skeletal	106	40%
Function	114	22%

Herd data quality index

N/A

Animal scored. Linear scores and weaning weights in evaluations

Lot 3 Lisangeeragh Hunter

ID: IE181851020212

Breed: Limousin

Sex: Male

DOB: 28-Jan-2012

Owner: Des Joyce - Strangefort Williamstown Co Galway

Breeder:

Sire: Navarin
NVI

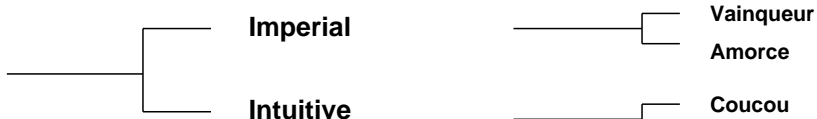

Dam: Elite Berry Et
IE221062710549

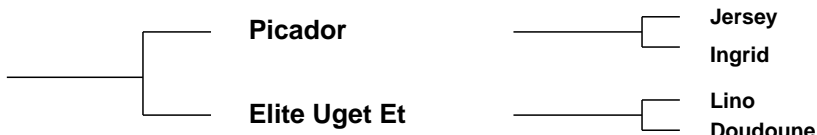

Star Rating (Within Limousin breed)	Economic Indexes	€uro value per progeny	Index Reliability	Star rating (across all beef breeds)
★★★	Terminal Index	€107	32% (Low)	★★★
★★★	Replacement Index Maternal Cow Traits : Maternal Progeny Traits :	€96 -€70 €166	32% (Low) 31% 33%	★★★
	Dairy Beef			

Star Rating (Within Limousin breed)	Key profit traits	Index Value	Trait Reliability	Star rating (across all beef breeds)
Expected progeny performance				
	Calving difficulty (% 3 & 4) Breed ave: 4.87%,All breeds ave: 4.99%	+6.3%	34% (Low)	
★★★★★	Docility (1-5 scale) Breed ave: -0.07,All breeds ave: 0	-0.05 scale	47% (Average)	★★★
★★★★	Carcass weight (kg) Breed ave: 22.88kg,All breeds ave: 21.98kg	+23kg	37% (Low)	★★★
★★★★	Carcass conformation (1-15 scale) Breed ave: 2.05,All breeds ave: 1.83	+2.06 scale	33% (Low)	★★★★★

Expected daughter breeding performance				
	Daughter calving diff (% 3 & 4) Breed ave: 4.68%,All breeds ave: 5.19%	+4.6%	28% (Low)	
★★★★★	Daughter Milk (kg) Breed ave: -0.28kg,All breeds ave: -0.01kg	+0.7kg	31% (Low)	★★★
★	Daughter calving interval (days) Breed ave: 0.78days,All breeds ave: -0.53days	+2.13days	28% (Low)	★

Additional Information:

Has served a few cows.

Linear composites	Value	Reliability
Muscle	111	49%
Skeletal	106	46%
Function	108	28%

Herd data quality index

N/A

Animal scored. Linear scores and weaning weights in evaluations

Lot 4 Milan Huxley Et

ID: IE321461510726

Breed: Limousin

Sex: Male

DOB: 02-Feb-2012

Owner: Donal Mc Keon - Carrowcarden Enniscrone Co Sligo

Breeder:

Sire: Neuf
NUF

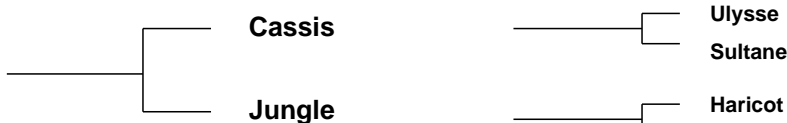

Dam: Milan Ustinya
IE321461560375

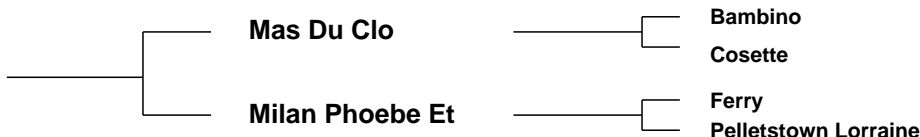

Star Rating (Within Limousin breed)	Economic Indexes	€uro value per progeny	Index Reliability	Star rating (across all beef breeds)
★★★★☆	Terminal Index	€121	31% (Low)	★★★★★
★	Replacement Index Maternal Cow Traits : Maternal Progeny Traits :	€76 -€106 €182	30% (Low) 28% 31%	★★
	Dairy Beef			

Star Rating (Within Limousin breed)	Key profit traits	Index Value	Trait Reliability	Star rating (across all beef breeds)
Expected progeny performance				
	Calving difficulty (% 3 & 4) Breed ave: 4.87%,All breeds ave: 4.99%	+7%	30% (Low)	
★★	Docility (1-5 scale) Breed ave: -0.07,All breeds ave: 0	-0.1 scale	29% (Low)	★
★★★★★	Carcass weight (kg) Breed ave: 22.88kg,All breeds ave: 21.98kg	+30kg	36% (Low)	★★★★★
★★★★★	Carcass conformation (1-15 scale) Breed ave: 2.05,All breeds ave: 1.83	+2.44 scale	31% (Low)	★★★★★

Expected daughter breeding performance				
	Daughter calving diff (% 3 & 4) Breed ave: 4.68%,All breeds ave: 5.19%	+5.6%	26% (Low)	
★★	Daughter Milk (kg) Breed ave: -0.28kg,All breeds ave: -0.01kg	-1.4kg	28% (Low)	★★
★	Daughter calving interval (days) Breed ave: 0.78days,All breeds ave: -0.53days	+4.75days	28% (Low)	★

Additional Information:

Big powerful bull with very good legs, style and shape, won 8 firsts as a calf and was NW male of the year 2012.

Linear composites	Value	Reliability
Muscle	122	31%
Skeletal	121	30%
Function	121	25%

Herd data quality index

N/A

Animal scored. Linear scores and weaning weights in evaluations

Lot 5 Roundhill Herdplus Et

ID: IE241280281362

Breed: Limousin

Sex: Male

DOB: 05-Feb-2012

Owner: Gerard Davis - Castlebrock Ballinalee Co Longford

Breeder: Timothy Corridan - Castlequarter House Fedamore Co Limerick

Sire: Acajou
AJZ



Dam: Roundhill Egiroflee 1164 Et
IE241280281164

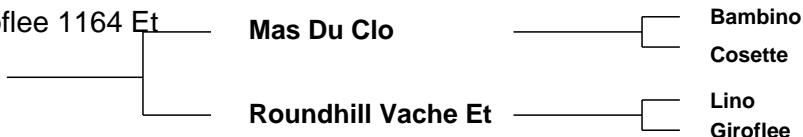

Star Rating (Within Limousin breed)	Economic Indexes	€uro value per progeny	Index Reliability	Star rating (across all beef breeds)
★★★★★	Terminal Index	€130	28% (Low)	★★★★★
★★	Replacement Index Maternal Cow Traits : Maternal Progeny Traits :	€102 -€87 €189	24% (Low) 20% 28%	★★★
	Dairy Beef			

Star Rating (Within Limousin breed)	Key profit traits	Index Value	Trait Reliability	Star rating (across all beef breeds)
Expected progeny performance				
	Calving difficulty (% 3 & 4) Breed ave: 4.87%,All breeds ave: 4.99%	+9%	27% (Low)	
★★★★★	Docility (1-5 scale) Breed ave: -0.07,All breeds ave: 0	0.06 scale	46% (Average)	★★★★★
★★★★★	Carcass weight (kg) Breed ave: 22.88kg,All breeds ave: 21.98kg	+38kg	35% (Low)	★★★★★
★★★★★	Carcass conformation (1-15 scale) Breed ave: 2.05,All breeds ave: 1.83	+2.38 scale	25% (Low)	★★★★★

Expected daughter breeding performance				
	Daughter calving diff (% 3 & 4) Breed ave: 4.68%,All breeds ave: 5.19%	+3%	13% (V Low)	
★	Daughter Milk (kg) Breed ave: -0.28kg,All breeds ave: -0.01kg	-4.5kg	16% (V Low)	★★
★	Daughter calving interval (days) Breed ave: 0.78days,All breeds ave: -0.53days	+3.59days	17% (V Low)	★

Additional Information:

Linear composites	Value	Reliability
Muscle	130	45%
Skeletal	132	42%
Function	84	21%

Herd data quality index

N/A

Animal scored. Linear scores and weaning weights in evaluations

Lot 6 Creggpark Harold

ID: IE182499630146

Breed: Limousin

Sex: Male

DOB: 06-Feb-2012

Owner: Robert Mcnevin - Cregg Demesne Tubber Co Galway

Breeder:

Sire: Sympa
SYP

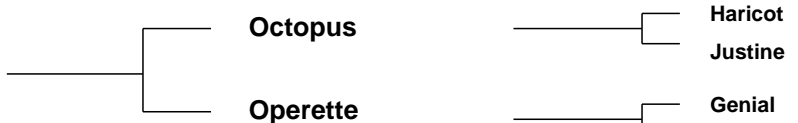

Dam: Creggpark Elizabeth
IE182499630096



Star Rating (Within Limousin breed)	Economic Indexes	€uro value per progeny	Index Reliability	Star rating (across all beef breeds)
★★★★★	Terminal Index	€131	32% (Low)	★★★★★
★★★★	Replacement Index Maternal Cow Traits : Maternal Progeny Traits :	€136 -€69 €205	30% (Low) 28% 32%	★★★★
	Dairy Beef			

Star Rating (Within Limousin breed)	Key profit traits	Index Value	Trait Reliability	Star rating (across all beef breeds)
Expected progeny performance				
	Calving difficulty (% 3 & 4) Breed ave: 4.87%,All breeds ave: 4.99%	+5.6%	33% (Low)	
★★★	Docility (1-5 scale) Breed ave: -0.07,All breeds ave: 0	-0.08 scale	43% (Average)	★★
★★★★★	Carcass weight (kg) Breed ave: 22.88kg,All breeds ave: 21.98kg	+31kg	37% (Low)	★★★★★
★★★★★	Carcass conformation (1-15 scale) Breed ave: 2.05,All breeds ave: 1.83	+2.55 scale	31% (Low)	★★★★★

Expected daughter breeding performance				
	Daughter calving diff (% 3 & 4) Breed ave: 4.68%,All breeds ave: 5.19%	+4.3%	23% (Low)	
★	Daughter Milk (kg) Breed ave: -0.28kg,All breeds ave: -0.01kg	-4.1kg	27% (Low)	★★
★	Daughter calving interval (days) Breed ave: 0.78days,All breeds ave: -0.53days	+2.26days	26% (Low)	★

Additional Information:

Super Sympa son, dam is best cow in the herd. Fertility tested.

Linear composites	Value	Reliability
Muscle	129	48%
Skeletal	126	45%
Function	118	28%

Herd data quality index

N/A

Animal scored. Linear scores and weaning weights in evaluations

Lot 7 Coisceim Harry

ID: IE151918710034

Breed: Limousin

Sex: Male

DOB: 08-Feb-2012

Owner: James O Connor - Knockeenacurrig West Kiskeam Mallow Co Cork

Breeder:

Sire: Netherhall Epic
NHL

Sympa

Octopus

Operette

Montgomery Vixon

Lasso

Montgomery Portia

Dam: Knockeenacurrig Utopia
IE151199810220

Ferry

As De Pic

Verveine

Dolmen Kachina

Hortensia

Knocknagree Emerald

Star Rating (Within Limousin breed)	Economic Indexes	€uro value per progeny	Index Reliability	Star rating (across all beef breeds)
★★★	Terminal Index	€117	33% (Low)	★★★★
★	Replacement Index Maternal Cow Traits : Maternal Progeny Traits :	€91 -€85 €176	29% (Low) 24% 33%	★★★
	Dairy Beef			

Star Rating (Within Limousin breed)	Key profit traits	Index Value	Trait Reliability	Star rating (across all beef breeds)
Expected progeny performance				
	Calving difficulty (% 3 & 4) Breed ave: 4.87%,All breeds ave: 4.99%	+6.6%	36% (Low)	
★	Docility (1-5 scale) Breed ave: -0.07,All breeds ave: 0	-0.15 scale	47% (Average)	★
★★★★★	Carcass weight (kg) Breed ave: 22.88kg,All breeds ave: 21.98kg	+28kg	35% (Low)	★★★★
★★★★★	Carcass conformation (1-15 scale) Breed ave: 2.05,All breeds ave: 1.83	+2.27 scale	33% (Low)	★★★★★

Expected daughter breeding performance				
	Daughter calving diff (% 3 & 4) Breed ave: 4.68%,All breeds ave: 5.19%	+4.4%	16% (V Low)	
★★	Daughter Milk (kg) Breed ave: -0.28kg,All breeds ave: -0.01kg	-1.1kg	26% (Low)	★★
★★	Daughter calving interval (days) Breed ave: 0.78days,All breeds ave: -0.53days	+1.52days	21% (Low)	★

Additional Information:

Linear composites	Value	Reliability
Muscle	117	45%
Skeletal	110	43%
Function	99	24%

Herd data quality index

N/A

Animal scored. Linear scores and weaning weights in evaluations

Lot 8 Monagea Henry

ID: IE241679650095

Breed: Limousin

Sex: Male

DOB: 18-Feb-2012

Owner: James Moore - Gardenfield Newcastlewest Co Limerick

Breeder:

Sire: Wilodge Tonka
WTA

Oxygene

Janvier

Isocele

Wilodge Meclair

Brontemoor Ilkley

Newsham Eclair

Dam: Monagea Tiffany
IE241679650054

Ferry

As De Pic

Verveine

Monagea Norita

Dauphin

Castleview Ivy Et

Star Rating (Within Limousin breed)	Economic Indexes	€uro value per progeny	Index Reliability	Star rating (across all beef breeds)
★★★★★★	Terminal Index	€151	29% (Low)	★★★★★★
★★★★	Replacement Index Maternal Cow Traits : Maternal Progeny Traits :	€157 -€85 €243	27% (Low) 24% 29%	★★★★
	Dairy Beef			

Star Rating (Within Limousin breed)	Key profit traits	Index Value	Trait Reliability	Star rating (across all beef breeds)
Expected progeny performance				
	Calving difficulty (% 3 & 4) Breed ave: 4.87%,All breeds ave: 4.99%	+5.1%	33% (Low)	
★★	Docility (1-5 scale) Breed ave: -0.07,All breeds ave: 0	-0.11 scale	32% (Low)	★
★★★★★★	Carcass weight (kg) Breed ave: 22.88kg,All breeds ave: 21.98kg	+34kg	30% (Low)	★★★★★★☆
★★★★★★	Carcass conformation (1-15 scale) Breed ave: 2.05,All breeds ave: 1.83	+2.35 scale	28% (Low)	★★★★★★

Expected daughter breeding performance				
	Daughter calving diff (% 3 & 4) Breed ave: 4.68%,All breeds ave: 5.19%	+5.2%	16% (V Low)	
★★★☆☆	Daughter Milk (kg) Breed ave: -0.28kg,All breeds ave: -0.01kg	-0.5kg	29% (Low)	★★★☆☆
☆☆	Daughter calving interval (days) Breed ave: 0.78days,All breeds ave: -0.53days	+3days	20% (Low)	☆☆

Additional Information:

Linear composites	Value	Reliability
Muscle	129	32%
Skeletal	123	31%
Function	110	21%

Herd data quality index

N/A

Animal scored. Linear scores and weaning weights in evaluations

Lot 9 Buckfield Harry 2

ID: IE272344640205

Breed: Limousin

Sex: Male

DOB: 02-Mar-2012

Owner: John Moore - Buckfield Kilmeena Westport Co Mayo

Breeder:

Sire: Sympa
SYP

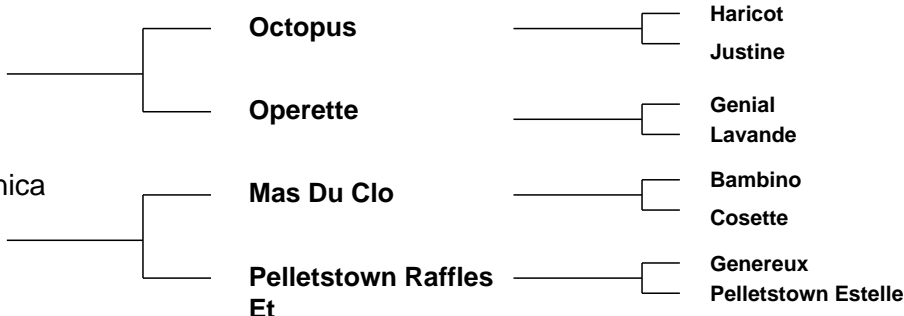

Star Rating (Within Limousin breed)	Economic Indexes	€uro value per progeny	Index Reliability	Star rating (across all beef breeds)
★★★★★★	Terminal Index	€138	32% (Low)	★★★★★★
★★★★☆	Replacement Index Maternal Cow Traits : Maternal Progeny Traits :	€144 -€74 €218	30% (Low) 28% 32%	★★★★☆
	Dairy Beef			

Star Rating (Within Limousin breed)	Key profit traits	Index Value	Trait Reliability	Star rating (across all beef breeds)
Expected progeny performance				
	Calving difficulty (% 3 & 4) Breed ave: 4.87%,All breeds ave: 4.99%	+5.5%	34% (Low)	
★★★★★☆☆	Docility (1-5 scale) Breed ave: -0.07,All breeds ave: 0	0.02 scale	32% (Low)	★★★★★☆☆
★★★★★★★	Carcass weight (kg) Breed ave: 22.88kg,All breeds ave: 21.98kg	+34kg	35% (Low)	★★★★★★★☆☆
★★★★★★★	Carcass conformation (1-15 scale) Breed ave: 2.05,All breeds ave: 1.83	+2.56 scale	30% (Low)	★★★★★★★

Expected daughter breeding performance				
	Daughter calving diff (% 3 & 4) Breed ave: 4.68%,All breeds ave: 5.19%	+4%	24% (Low)	
☆☆	Daughter Milk (kg) Breed ave: -0.28kg,All breeds ave: -0.01kg	-4.8kg	31% (Low)	☆☆
☆☆	Daughter calving interval (days) Breed ave: 0.78days,All breeds ave: -0.53days	+1.44days	27% (Low)	☆☆☆☆

Additional Information:

Exceptional docile out of a good Mas du Clo cow with lots of milk.

Linear composites	Value	Reliability
Muscle	130	32%
Skeletal	122	32%
Function	111	26%

Herd data quality index

N/A

Animal scored. Linear scores and weaning weights in evaluations

Lot 10 Moloskey Henry 2

ID: IE131477860708

Breed: Limousin

Sex: Male

DOB: 06-Mar-2012

Owner: Gerard Davis - Castlebrock Ballinalee Co Longford

Breeder: Brendan Clancy - Moloskey House Mullagh Ennis Co Clare

Sire: Vivaldi
VVI

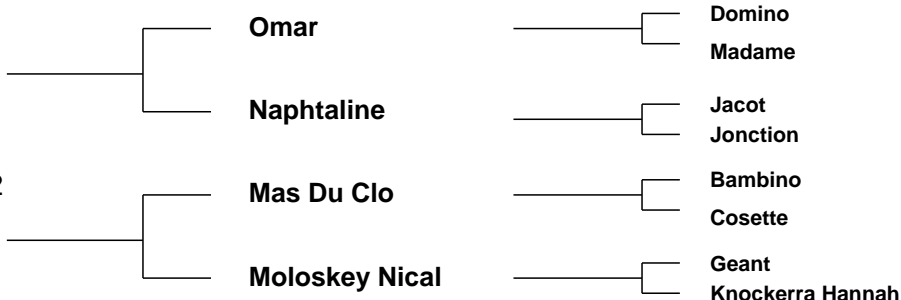

Star Rating (Within Limousin breed)	Economic Indexes	€uro value per progeny	Index Reliability	Star rating (across all beef breeds)
★★★★★★	Terminal Index	€133	32% (Low)	★★★★★★
★★★★★★	Replacement Index Maternal Cow Traits : Maternal Progeny Traits :	€191 -€22 €213	28% (Low) 23% 32%	★★★★★★
	Dairy Beef			

Star Rating (Within Limousin breed)	Key profit traits	Index Value	Trait Reliability	Star rating (across all beef breeds)
Expected progeny performance				
	Calving difficulty (% 3 & 4) Breed ave: 4.87%,All breeds ave: 4.99%	+5.5%	35% (Low)	
★★★★★☆☆	Docility (1-5 scale) Breed ave: -0.07,All breeds ave: 0	0.02 scale	33% (Low)	★★★★★☆☆
★★★★★★	Carcass weight (kg) Breed ave: 22.88kg,All breeds ave: 21.98kg	+30kg	37% (Low)	★★★★★★
★★★★★★	Carcass conformation (1-15 scale) Breed ave: 2.05,All breeds ave: 1.83	+2.55 scale	32% (Low)	★★★★★★

Expected daughter breeding performance				
	Daughter calving diff (% 3 & 4) Breed ave: 4.68%,All breeds ave: 5.19%	+4.9%	17% (V Low)	
★★★★★☆☆	Daughter Milk (kg) Breed ave: -0.28kg,All breeds ave: -0.01kg	+0.3kg	20% (Low)	★★★★★☆☆
★★★☆☆	Daughter calving interval (days) Breed ave: 0.78days,All breeds ave: -0.53days	+0.95days	23% (Low)	★★★☆☆

Additional Information:

Henry's dam has bred bulls to 8,200 euros and his grandam Nical has bred bulls to 15,000 euros twice.

Linear composites	Value	Reliability
Muscle	134	43%
Skeletal	111	41%
Function	114	20%

Herd data quality index

N/A

Animal scored. Linear scores and weaning weights in evaluations

Lot 11 Stans Harry

ID: IE221448120002

Breed: Limousin

Sex: Male

DOB: 08-Mar-2012

Owner: Pat Brennan - Brookfield House Skehanagh Ballylinan Co Laois

Breeder:

Sire: Sympa
SYP

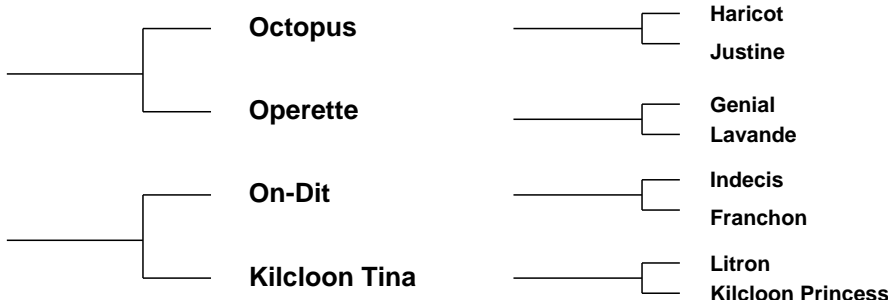

Star Rating (Within Limousin breed)	Economic Indexes	€uro value per progeny	Index Reliability	Star rating (across all beef breeds)
★★★★★★	Terminal Index	€149	28% (Low)	★★★★★★
★★★★★★	Replacement Index Maternal Cow Traits : Maternal Progeny Traits :	€200 -€35 €235	27% (Low) 25% 28%	★★★★★★
	Dairy Beef			

Star Rating (Within Limousin breed)	Key profit traits	Index Value	Trait Reliability	Star rating (across all beef breeds)
Expected progeny performance				
	Calving difficulty (% 3 & 4) Breed ave: 4.87%,All breeds ave: 4.99%	+5.9%	32% (Low)	
★★★★★	Docility (1-5 scale) Breed ave: -0.07,All breeds ave: 0	-0.02 scale	31% (Low)	★★★☆☆
★★★★★★	Carcass weight (kg) Breed ave: 22.88kg,All breeds ave: 21.98kg	+36kg	28% (Low)	★★★★★★
★★★★★★	Carcass conformation (1-15 scale) Breed ave: 2.05,All breeds ave: 1.83	+2.45 scale	28% (Low)	★★★★★★

Expected daughter breeding performance				
	Daughter calving diff (% 3 & 4) Breed ave: 4.68%,All breeds ave: 5.19%	+3.9%	22% (Low)	
★★★★★	Daughter Milk (kg) Breed ave: -0.28kg,All breeds ave: -0.01kg	+0.8kg	25% (Low)	★★★★★
★★★	Daughter calving interval (days) Breed ave: 0.78days,All breeds ave: -0.53days	+1.26days	24% (Low)	★★★☆☆

Additional Information:

Excellent bloodlines - sympa, Ondit, Litron and back to Dauphin. Lengthy bull with muscle, docile and out of a five star dam with plenty of milk.

Linear composites	Value	Reliability
Muscle	124	32%
Skeletal	122	31%
Function	110	25%

Herd data quality index

N/A

Animal scored. Linear scores and weaning weights in evaluations

Lot 12 Rosscahill Hugo Et

ID: IE181306980180

Breed: Limousin

Sex: Male

DOB: 08-Mar-2012

Owner: John Martyn - Carrowdulla Oughterard Co Galway

Breeder:

Sire: Acajou
AJZ

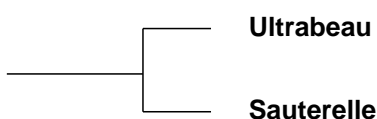

Pirate
Lame

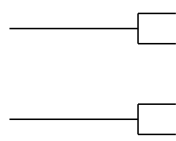

Dam: Rosscahill Celine
IE181306990132

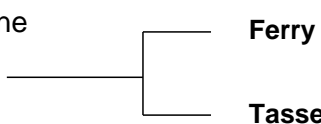

As De Pic
Verveine
Papillon
Nation

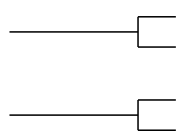

Star Rating (Within Limousin breed)	Economic Indexes	€uro value per progeny	Index Reliability	Star rating (across all beef breeds)
★★★★★	Terminal Index	€127	25% (Low)	★★★★★
★	Replacement Index Maternal Cow Traits : Maternal Progeny Traits :	€77 -€107 €184	22% (Low) 18% 26%	★★
	Dairy Beef			

Star Rating (Within Limousin breed)	Key profit traits	Index Value	Trait Reliability	Star rating (across all beef breeds)
Expected progeny performance				
	Calving difficulty (% 3 & 4) Breed ave: 4.87%,All breeds ave: 4.99%	+9.2%	26% (Low)	
★★★★★	Docility (1-5 scale) Breed ave: -0.07,All breeds ave: 0	0.03 scale	44% (Average)	★★★★★
★★★★★	Carcass weight (kg) Breed ave: 22.88kg,All breeds ave: 21.98kg	+36kg	30% (Low)	★★★★★
★★★★★	Carcass conformation (1-15 scale) Breed ave: 2.05,All breeds ave: 1.83	+2.25 scale	25% (Low)	★★★★★

Expected daughter breeding performance				
	Daughter calving diff (% 3 & 4) Breed ave: 4.68%,All breeds ave: 5.19%	+3.7%	11% (V Low)	
★	Daughter Milk (kg) Breed ave: -0.28kg,All breeds ave: -0.01kg	-6.1kg	15% (V Low)	★
★	Daughter calving interval (days) Breed ave: 0.78days,All breeds ave: -0.53days	+2.75days	15% (V Low)	★

Additional Information:

A bull with great length and width.

Linear composites	Value	Reliability
Muscle	127	50%
Skeletal	133	47%
Function	89	21%

Herd data quality index

N/A

Animal scored. Linear scores and weaning weights in evaluations

Lot 13 Maythorn Hector

ID: IE291029760291

Breed: Limousin

Sex: Male

DOB: 11-Mar-2012

Owner: Martin Mc Connon - Corcrin Carrickmacross Co Monaghan

Breeder:

Sire: Gwenole
GWE

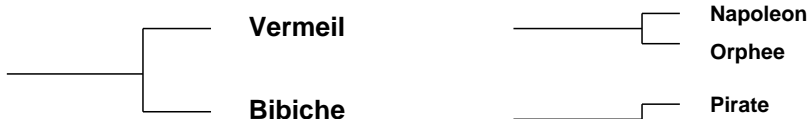

Dam: Maythorn Evolution
IE291029740232



Star Rating (Within Limousin breed)	Economic Indexes	€uro value per progeny	Index Reliability	Star rating (across all beef breeds)
★★★	Terminal Index	€108	31% (Low)	★★★
★	Replacement Index Maternal Cow Traits : Maternal Progeny Traits :	€81 -€82 €163	29% (Low) 26% 31%	★★
	Dairy Beef			

Star Rating (Within Limousin breed)	Key profit traits	Index Value	Trait Reliability	Star rating (across all beef breeds)
Expected progeny performance				
	Calving difficulty (% 3 & 4) Breed ave: 4.87%,All breeds ave: 4.99%	+7.3%	31% (Low)	
★★★★	Docility (1-5 scale) Breed ave: -0.07,All breeds ave: 0	-0.07 scale	44% (Average)	★★★
★★★★★	Carcass weight (kg) Breed ave: 22.88kg,All breeds ave: 21.98kg	+24kg	36% (Low)	★★★★
★★★★★	Carcass conformation (1-15 scale) Breed ave: 2.05,All breeds ave: 1.83	+2.19 scale	31% (Low)	★★★★★

Expected daughter breeding performance				
	Daughter calving diff (% 3 & 4) Breed ave: 4.68%,All breeds ave: 5.19%	+5.7%	22% (Low)	
★★★★	Daughter Milk (kg) Breed ave: -0.28kg,All breeds ave: -0.01kg	-0.5kg	28% (Low)	★★★★
★★★	Daughter calving interval (days) Breed ave: 0.78days,All breeds ave: -0.53days	+1.7days	21% (Low)	★★

Additional Information:

Linear composites	Value	Reliability
Muscle	113	47%
Skeletal	108	44%
Function	99	19%

Herd data quality index

N/A

Animal scored. Linear scores and weaning weights in evaluations

Lot 14 Lavalla Henry

ID: IE131369260274

Breed: Limousin

Sex: Male

DOB: 12-Mar-2012

Owner: Kevin Crowley - Lavalla Ballynacally Ennis Co Clare

Breeder:

Sire: Mas Du Clo
MUC

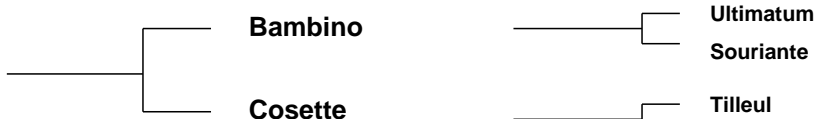

Dam: Lavalla Brenda
IE131369230172



Star Rating (Within Limousin breed)	Economic Indexes	€uro value per progeny	Index Reliability	Star rating (across all beef breeds)
★★★★☆	Terminal Index	€119	30% (Low)	★★★★★
★	Replacement Index Maternal Cow Traits : Maternal Progeny Traits :	€85 -€98 €183	30% (Low) 30% 30%	★★★
	Dairy Beef			

Star Rating (Within Limousin breed)	Key profit traits	Index Value	Trait Reliability	Star rating (across all beef breeds)
Expected progeny performance				
	Calving difficulty (% 3 & 4) Breed ave: 4.87%,All breeds ave: 4.99%	+6.5%	31% (Low)	
★★★★★	Docility (1-5 scale) Breed ave: -0.07,All breeds ave: 0	-0.03 scale	32% (Low)	★★★☆☆
★★★★★★	Carcass weight (kg) Breed ave: 22.88kg,All breeds ave: 21.98kg	+30kg	31% (Low)	★★★★★
★★★★★☆☆	Carcass conformation (1-15 scale) Breed ave: 2.05,All breeds ave: 1.83	+2.25 scale	29% (Low)	★★★★★★

Expected daughter breeding performance				
	Daughter calving diff (% 3 & 4) Breed ave: 4.68%,All breeds ave: 5.19%	+5.4%	29% (Low)	
★★★	Daughter Milk (kg) Breed ave: -0.28kg,All breeds ave: -0.01kg	+0kg	30% (Low)	★★★☆☆
★	Daughter calving interval (days) Breed ave: 0.78days,All breeds ave: -0.53days	+3.32days	28% (Low)	★☆☆

Additional Information:
Fertility tested. Has served.

Linear composites	Value	Reliability
Muscle	121	29%
Skeletal	116	29%
Function	114	27%

Herd data quality index

N/A

Animal scored. Linear scores and weaning weights in evaluations

Lot 15 Newtown Hector Et

ID: IE231230660530

Breed: Limousin

Sex: Male

DOB: 17-Mar-2012

Owner: Stanley Richardson - Newtowngore Leitrim Co Leitrim

Breeder:

Sire: Broadmeadows Cannon
CAVC031

Broadmeadows Vip

Favori 11

Nadine

Broadmeadows
Ainsi

Tanhill Rumpus

Broadmeadows Tansy

Dam: Castleview Rub
IE191567170232

Ideal 23

Flasch

Disette

Castleview Miss

Geant

Castleview Katie (Dna) Et

Star Rating (Within Limousin breed)	Economic Indexes	€uro value per progeny	Index Reliability	Star rating (across all beef breeds)
★★★★★	Terminal Index	€122	33% (Low)	★★★★★☆
★★★★★	Replacement Index Maternal Cow Traits : Maternal Progeny Traits :	€152 -€40 €192	32% (Low) 30% 33%	★★★★★
	Dairy Beef			

Star Rating (Within Limousin breed)	Key profit traits	Index Value	Trait Reliability	Star rating (across all beef breeds)
Expected progeny performance				
	Calving difficulty (% 3 & 4) Breed ave: 4.87%,All breeds ave: 4.99%	+5.2%	33% (Low)	
★★☆	Docility (1-5 scale) Breed ave: -0.07,All breeds ave: 0	-0.14 scale	42% (Average)	★
★★★★★	Carcass weight (kg) Breed ave: 22.88kg,All breeds ave: 21.98kg	+30kg	38% (Low)	★★★★★
★★★★★	Carcass conformation (1-15 scale) Breed ave: 2.05,All breeds ave: 1.83	+2.18 scale	35% (Low)	★★★★★☆

Expected daughter breeding performance				
	Daughter calving diff (% 3 & 4) Breed ave: 4.68%,All breeds ave: 5.19%	+4.9%	26% (Low)	
★★★☆☆	Daughter Milk (kg) Breed ave: -0.28kg,All breeds ave: -0.01kg	-0.4kg	33% (Low)	★★★☆☆
★★★★★	Daughter calving interval (days) Breed ave: 0.78days,All breeds ave: -0.53days	-0.34days	28% (Low)	★★★☆☆

Additional Information:

Lovely quality bull with a super sire stack - Cannon x Ideal x Geant X Dauphin out of our renowned Castleview Rub. Very docile. Fertiltiy tested.

Linear composites	Value	Reliability
Muscle	130	46%
Skeletal	126	43%
Function	124	25%

Herd data quality index

N/A

Animal scored. Linear scores and weaning weights in evaluations

Lot 16 Baltray Huntsman

ID: IE281377710448

Breed: Limousin

Sex: Male

DOB: 17-Mar-2012

Owner: P.J Mcdonnell - Station Road Gormanstown Co Meath

Breeder:

Sire: Requin
REQ



Dam: Baltray Dodo
IE281377780347



Star Rating (Within Limousin breed)	Economic Indexes	€uro value per progeny	Index Reliability	Star rating (across all beef breeds)
★★★★	Terminal Index	€115	31% (Low)	★★★★★
★★★★☆	Replacement Index Maternal Cow Traits : Maternal Progeny Traits :	€145 -€52 €198	31% (Low) 31% 31%	★★★★★
	Dairy Beef			

Star Rating (Within Limousin breed)	Key profit traits	Index Value	Trait Reliability	Star rating (across all beef breeds)
Expected progeny performance				
	Calving difficulty (% 3 & 4) Breed ave: 4.87%,All breeds ave: 4.99%	+2.7%	34% (Low)	
★★☆	Docility (1-5 scale) Breed ave: -0.07,All breeds ave: 0	-0.13 scale	46% (Average)	★
★	Carcass weight (kg) Breed ave: 22.88kg,All breeds ave: 21.98kg	+17kg	34% (Low)	★★
★★★★☆	Carcass conformation (1-15 scale) Breed ave: 2.05,All breeds ave: 1.83	+2.13 scale	32% (Low)	★★★★★

Expected daughter breeding performance				
	Daughter calving diff (% 3 & 4) Breed ave: 4.68%,All breeds ave: 5.19%	+6.1%	27% (Low)	
★★☆	Daughter Milk (kg) Breed ave: -0.28kg,All breeds ave: -0.01kg	-1.9kg	32% (Low)	★★
★★★★★	Daughter calving interval (days) Breed ave: 0.78days,All breeds ave: -0.53days	-1.27days	29% (Low)	★★★

Additional Information:

Very docile, fertile, sired by Requin, dam by Ampertaine Abracadabra who's by Sympa. Great maternal traits. Very easy calving.

Linear composites	Value	Reliability
Muscle	102	48%
Skeletal	81	45%
Function	98	24%

Herd data quality index

N/A

Animal scored. Linear scores and weaning weights in evaluations

Lot 17 Townleyhall Herbie

ID: IE281229230374

Breed: Limousin

Sex: Male

DOB: 18-Mar-2012

Owner: Derek Russell - Townley Hall Drogheda Co Louth

Breeder:

Sire: Cloughhead Umpire
UPI

Petunia

Malibu

Gatine

Gascogne

Espagnol

Bavette

Dam: Townleyhall Dot
IE281229210257

Ampertaine
Abracadabra

Sympa

Ampertaine Penny

Townleyhall Alice

Ocean

Townleyhall Sweetheart

Star Rating (Within Limousin breed)	Economic Indexes	€uro value per progeny	Index Reliability	Star rating (across all beef breeds)
★★★★★★	Terminal Index	€137	26% (Low)	★★★★★★
★★★★★★	Replacement Index Maternal Cow Traits : Maternal Progeny Traits :	€206 -€16 €222	23% (Low) 19% 27%	★★★★★★
	Dairy Beef			

Star Rating (Within Limousin breed)	Key profit traits	Index Value	Trait Reliability	Star rating (across all beef breeds)
Expected progeny performance				
	Calving difficulty (% 3 & 4) Breed ave: 4.87%,All breeds ave: 4.99%	+4.3%	31% (Low)	
★★★★★	Docility (1-5 scale) Breed ave: -0.07,All breeds ave: 0	-0.03 scale	56% (Average)	★★★☆☆
★★★★★★	Carcass weight (kg) Breed ave: 22.88kg,All breeds ave: 21.98kg	+30kg	29% (Low)	★★★★★★
★★★★★★	Carcass conformation (1-15 scale) Breed ave: 2.05,All breeds ave: 1.83	+2.37 scale	21% (Low)	★★★★★★

Expected daughter breeding performance				
	Daughter calving diff (% 3 & 4) Breed ave: 4.68%,All breeds ave: 5.19%	+4.6%	12% (V Low)	
★★★★★☆☆	Daughter Milk (kg) Breed ave: -0.28kg,All breeds ave: -0.01kg	+2.4kg	24% (Low)	★★★★★☆☆
★★★	Daughter calving interval (days) Breed ave: 0.78days,All breeds ave: -0.53days	+1.52days	11% (V Low)	★

Additional Information:

Herbie is a heifers calf by the famous Umpire. His dam has very good bloodlines going back to Sympa, Ocean, Geant, Dauphin and Tarvis.

Linear composites	Value	Reliability
Muscle	126	48%
Skeletal	118	44%
Function	91	17%

Herd data quality index

N/A

Animal scored. Linear scores and weaning weights in evaluations

Lot 18 Ashleigh Horace

ID: IE281318270453

Breed: Limousin

Sex: Male

DOB: 20-Mar-2012

Owner: Tony & Bridget Grady - Claiirstown Julianstown Co Meath

Breeder:

Sire: Milbrook Dartangan Et
MBP

Wilodge Vantastic

Wilodge Tonka

Ravenelle

Milbrook Kathryn

Broadmeadows Cannon

Milbrook Freda

Dam: Ashleigh Daisy Et
IE281318210365

Milbrook Tanko

Mas Du Clo

Milbrook Monique Et

Ashleigh Rose

Espoir

Reask Imelda

Star Rating (Within Limousin breed)	Economic Indexes	€uro value per progeny	Index Reliability	Star rating (across all beef breeds)
★★★★★	Terminal Index	€122	33% (Low)	★★★★★☆
★★★★☆	Replacement Index Maternal Cow Traits : Maternal Progeny Traits :	€139 -€45 €185	28% (Low) 23% 33%	★★★★☆
	Dairy Beef			

Star Rating (Within Limousin breed)	Key profit traits	Index Value	Trait Reliability	Star rating (across all beef breeds)
Expected progeny performance				
	Calving difficulty (% 3 & 4) Breed ave: 4.87%,All breeds ave: 4.99%	+7.4%	35% (Low)	
★★★★★★	Docility (1-5 scale) Breed ave: -0.07,All breeds ave: 0	0.05 scale	45% (Average)	★★★★★
★★★★★★	Carcass weight (kg) Breed ave: 22.88kg,All breeds ave: 21.98kg	+30kg	34% (Low)	★★★★★
★★★★★★	Carcass conformation (1-15 scale) Breed ave: 2.05,All breeds ave: 1.83	+2.44 scale	32% (Low)	★★★★★★

Expected daughter breeding performance				
	Daughter calving diff (% 3 & 4) Breed ave: 4.68%,All breeds ave: 5.19%	+3.7%	17% (V Low)	
★	Daughter Milk (kg) Breed ave: -0.28kg,All breeds ave: -0.01kg	-4.2kg	20% (Low)	★★☆
★★★★☆	Daughter calving interval (days) Breed ave: 0.78days,All breeds ave: -0.53days	+0.29days	23% (Low)	★★★

Additional Information:

Lovely docile bull, easy calving ideal animal to produce offspring to finish very young. Has cows in calf.

Linear composites	Value	Reliability
Muscle	131	44%
Skeletal	117	42%
Function	114	26%

Herd data quality index

N/A

Animal scored. Linear scores and weaning weights in evaluations

Lot 19 Corrib View Handsome

ID: IE271342340261

Breed: Limousin

Sex: Male

DOB: 21-Mar-2012

Owner: Thomas Holleran - Creevagh The Neale Claremorris Co Mayo

Breeder:

Sire: Navarin
NVI

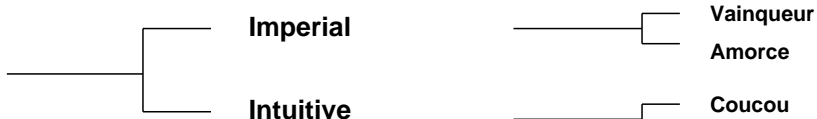

Dam: Cappaduff Ellie
IE271419780068

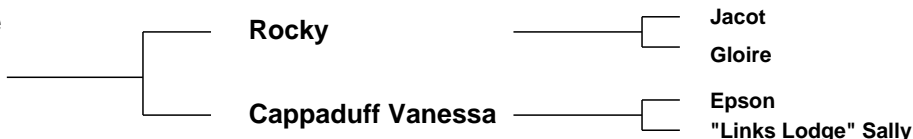

Star Rating (Within Limousin breed)	Economic Indexes	€uro value per progeny	Index Reliability	Star rating (across all beef breeds)
★	Terminal Index	€105	33% (Low)	★★★
☆	Replacement Index Maternal Cow Traits : Maternal Progeny Traits :	€31 -€122 €153	33% (Low) 34% 33%	★
	Dairy Beef			

Star Rating (Within Limousin breed)	Key profit traits	Index Value	Trait Reliability	Star rating (across all beef breeds)
Expected progeny performance				
	Calving difficulty (% 3 & 4) Breed ave: 4.87%,All breeds ave: 4.99%	+8.7%	34% (Low)	
★★★★★	Docility (1-5 scale) Breed ave: -0.07,All breeds ave: 0	0.05 scale	56% (Average)	★★★★★
★★★★★	Carcass weight (kg) Breed ave: 22.88kg,All breeds ave: 21.98kg	+25kg	37% (Low)	★★★★☆
★★★★★	Carcass conformation (1-15 scale) Breed ave: 2.05,All breeds ave: 1.83	+2.17 scale	32% (Low)	★★★★★☆

Expected daughter breeding performance				
	Daughter calving diff (% 3 & 4) Breed ave: 4.68%,All breeds ave: 5.19%	+5.2%	29% (Low)	
★★	Daughter Milk (kg) Breed ave: -0.28kg,All breeds ave: -0.01kg	-1.1kg	31% (Low)	★★
☆	Daughter calving interval (days) Breed ave: 0.78days,All breeds ave: -0.53days	+4.84days	32% (Low)	☆

Additional Information:

Linear composites	Value	Reliability
Muscle	116	48%
Skeletal	98	45%
Function	92	29%

Herd data quality index

N/A

Animal scored. Linear scores and weaning weights in evaluations

Lot 20 Ardlea Har

ID: IE221064561129

Breed: Limousin

Sex: Male

DOB: 25-Mar-2012

Owner: Daniel Tynan - Beechhill Farm Doon Mountrath Co Laois

Breeder:

Sire: Casmir
S1053

Unisson

Ontario

Odieuse

Urgence

Samson

Penelope

Dam: Elite Beatrice (Et)
IE221062770562

Nenuphar

Leo

Giroflee

Usabel-Ben

Neptune

Mexicaine

Star Rating (Within Limousin breed)	Economic Indexes	€uro value per progeny	Index Reliability	Star rating (across all beef breeds)
★★	Terminal Index	€110	26% (Low)	★★★★☆
★	Replacement Index Maternal Cow Traits : Maternal Progeny Traits :	€79 -€80 €159	21% (Low) 15% 27%	★★
	Dairy Beef			

Star Rating (Within Limousin breed)	Key profit traits	Index Value	Trait Reliability	Star rating (across all beef breeds)
Expected progeny performance				
	Calving difficulty (% 3 & 4) Breed ave: 4.87%,All breeds ave: 4.99%	+8.6%	27% (Low)	
★★★★	Docility (1-5 scale) Breed ave: -0.07,All breeds ave: 0	-0.06 scale	43% (Average)	★★
★★★★★★	Carcass weight (kg) Breed ave: 22.88kg,All breeds ave: 21.98kg	+31kg	34% (Low)	★★★★★★☆
★★★★★	Carcass conformation (1-15 scale) Breed ave: 2.05,All breeds ave: 1.83	+2.2 scale	22% (Low)	★★★★★★☆

Expected daughter breeding performance				
	Daughter calving diff (% 3 & 4) Breed ave: 4.68%,All breeds ave: 5.19%	+4%	9% (V Low)	
★★	Daughter Milk (kg) Breed ave: -0.28kg,All breeds ave: -0.01kg	-1.3kg	16% (V Low)	★★
★★	Daughter calving interval (days) Breed ave: 0.78days,All breeds ave: -0.53days	+1.4days	8% (V Low)	★★☆

Additional Information:

Linear composites	Value	Reliability
Muscle	126	51%
Skeletal	131	47%
Function	98	17%

Herd data quality index

N/A

Animal scored. Linear scores and weaning weights in evaluations

Lot 21 Kilcloon Hurricane

ID: IE281584360242

Breed: Limousin

Sex: Male

DOB: 25-Mar-2012

Owner: Seamus Goggin - Killeaney Maynooth Co Kildare

Breeder:

Sire: Utlime Ri
UTL

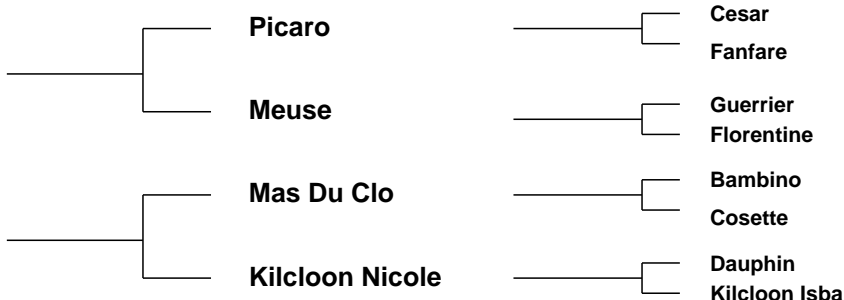

Star Rating (Within Limousin breed)	Economic Indexes	€uro value per progeny	Index Reliability	Star rating (across all beef breeds)
★★★	Terminal Index	€118	30% (Low)	★★★★
★	Replacement Index Maternal Cow Traits : Maternal Progeny Traits :	€65 -€117 €182	27% (Low) 23% 30%	★★
	Dairy Beef			

Star Rating (Within Limousin breed)	Key profit traits	Index Value	Trait Reliability	Star rating (across all beef breeds)
Expected progeny performance				
	Calving difficulty (% 3 & 4) Breed ave: 4.87%,All breeds ave: 4.99%	+6.2%	36% (Low)	
★★★	Docility (1-5 scale) Breed ave: -0.07,All breeds ave: 0	-0.13 scale	57% (Average)	★
★★★★★	Carcass weight (kg) Breed ave: 22.88kg,All breeds ave: 21.98kg	+26kg	30% (Low)	★★★★★
★★★★★	Carcass conformation (1-15 scale) Breed ave: 2.05,All breeds ave: 1.83	+2.25 scale	26% (Low)	★★★★★

Expected daughter breeding performance				
	Daughter calving diff (% 3 & 4) Breed ave: 4.68%,All breeds ave: 5.19%	+4.8%	12% (V Low)	
★	Daughter Milk (kg) Breed ave: -0.28kg,All breeds ave: -0.01kg	-4.4kg	24% (Low)	★★
★	Daughter calving interval (days) Breed ave: 0.78days,All breeds ave: -0.53days	+2.48days	19% (V Low)	★

Additional Information:

Sire Utlime Ri is producing cattle with muscle, milk and good temperament. Ideal for weanling production or replacement heifers.

Linear composites	Value	Reliability
Muscle	120	48%
Skeletal	117	45%
Function	111	17%

Herd data quality index

N/A

Animal scored. Linear scores and weaning weights in evaluations

Lot 22 Keltic Heros

ID: IE281673790077

Breed: Limousin

Sex: Male

DOB: 26-Mar-2012

Owner: Ms. Teleri Thomas - Clongriffin Enfield Co Meath

Breeder:

Sire: Wilodge Cerberus
WGE

Wilodge Tonka

Oxygene

Wilodge Meclair

Wilodge Priceless

Broadmeadows Cannon

Wilodge Littlegem

Dam: Keltic Esther
IE281673730014

Ionesco

Bambino

Coquette

Cwmpedran Telyn

Cloughhead Lord

Cwmpedran Nest

Star Rating (Within Limousin breed)	Economic Indexes	€uro value per progeny	Index Reliability	Star rating (across all beef breeds)
★★★★★★	Terminal Index	€137	26% (Low)	★★★★★★
★★★★★★	Replacement Index Maternal Cow Traits : Maternal Progeny Traits :	€207 -€13 €220	24% (Low) 21% 27%	★★★★★★
	Dairy Beef			

Star Rating (Within Limousin breed)	Key profit traits	Index Value	Trait Reliability	Star rating (across all beef breeds)
Expected progeny performance				
	Calving difficulty (% 3 & 4) Breed ave: 4.87%,All breeds ave: 4.99%	+5.5%	33% (Low)	
★★★★★☆☆	Docility (1-5 scale) Breed ave: -0.07,All breeds ave: 0	0 scale	56% (Average)	★★★☆☆
★★★★★★★☆☆	Carcass weight (kg) Breed ave: 22.88kg,All breeds ave: 21.98kg	+31kg	28% (Low)	★★★★★★★☆☆
★★★★★★★☆☆	Carcass conformation (1-15 scale) Breed ave: 2.05,All breeds ave: 1.83	+2.54 scale	21% (Low)	★★★★★★★☆☆

Expected daughter breeding performance				
	Daughter calving diff (% 3 & 4) Breed ave: 4.68%,All breeds ave: 5.19%	+5.3%	10% (V Low)	
★★★★★☆☆	Daughter Milk (kg) Breed ave: -0.28kg,All breeds ave: -0.01kg	+0.8kg	21% (Low)	★★★★★☆☆
★★★★★☆☆	Daughter calving interval (days) Breed ave: 0.78days,All breeds ave: -0.53days	+0.74days	17% (V Low)	★★★★★☆☆

Additional Information:

Heros is a heifer's calf out of an exceptional dam line. The Keltic herd is risk level 1 (monitored free) for Johnes disease since 2003 with previous health scheme.

Linear composites	Value	Reliability
Muscle	131	47%
Skeletal	126	44%
Function	95	22%

Herd data quality index

N/A

Animal scored. Linear scores and weaning weights in evaluations

Lot 23 Baileys Hanley

ID: IE281515260495

Breed: Limousin

Sex: Male

DOB: 27-Mar-2012

Owner: John Connell - Newcastle Oldcastle Co Meath

Breeder: Thomas Bailey - Coolcommon Batterstown Co Meath

Sire: Queenshead Altea
S593

Greensons Gigolo

Titan
Surprise

Ryedale Parfait

Ronick Iceman
Gavotte

Dam: Dunmore Valerie
IE181818830163

Mas Du Clo

Bambino
Cosette

Dunmore Lisa

Grange Balerno
Dunmore Gail

Star Rating (Within Limousin breed)	Economic Indexes	€uro value per progeny	Index Reliability	Star rating (across all beef breeds)
★★★★★★	Terminal Index	€135	31% (Low)	★★★★★★
★★★	Replacement Index Maternal Cow Traits : Maternal Progeny Traits :	€135 -€80 €215	30% (Low) 27% 31%	★★★☆☆
	Dairy Beef			

Star Rating (Within Limousin breed)	Key profit traits	Index Value	Trait Reliability	Star rating (across all beef breeds)
Expected progeny performance				
	Calving difficulty (% 3 & 4) Breed ave: 4.87%,All breeds ave: 4.99%	+5.1%	34% (Low)	
★★★★★☆☆	Docility (1-5 scale) Breed ave: -0.07,All breeds ave: 0	0.01 scale	58% (Average)	★★★
★★★★★★	Carcass weight (kg) Breed ave: 22.88kg,All breeds ave: 21.98kg	+31kg	36% (Low)	★★★★★★☆☆
★★★★★★	Carcass conformation (1-15 scale) Breed ave: 2.05,All breeds ave: 1.83	+2.34 scale	30% (Low)	★★★★★★

Expected daughter breeding performance				
	Daughter calving diff (% 3 & 4) Breed ave: 4.68%,All breeds ave: 5.19%	+5.8%	19% (V Low)	
★★	Daughter Milk (kg) Breed ave: -0.28kg,All breeds ave: -0.01kg	-1.3kg	27% (Low)	★★
☆	Daughter calving interval (days) Breed ave: 0.78days,All breeds ave: -0.53days	+2.93days	24% (Low)	☆

Additional Information:

Hanley was a first prizewinning bull at National Limousin Show Tullamore 2013 and at numerous other shows. A super bred bull by the number one easy calving Limousin Altea. This boy has it all figures, shape, size and pure class. He is bred in the purple and oozes class.

Linear composites	Value	Reliability
Muscle	121	52%
Skeletal	116	48%
Function	91	24%

Herd data quality index

N/A

Animal scored. Linear scores and weaning weights in evaluations

Lot 24 Tomriland Hollywood

ID: IE381121190487

Breed: Limousin

Sex: Male

DOB: 28-Mar-2012

Owner: Noel Kenny - Tomriland Roundwood Ashford Co Wicklow

Breeder:

Sire: Sympa
SYP

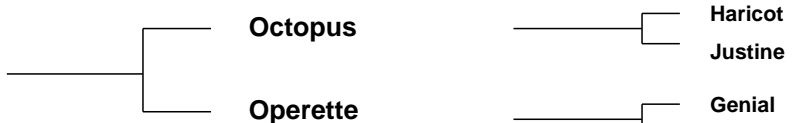

Dam: Tomriland Edel Et
IE381121160410

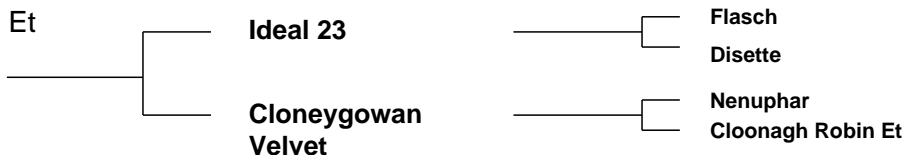

Star Rating (Within Limousin breed)	Economic Indexes	€uro value per progeny	Index Reliability	Star rating (across all beef breeds)
★★★★★★	Terminal Index	€139	31% (Low)	★★★★★★
★★★★	Replacement Index Maternal Cow Traits : Maternal Progeny Traits :	€154 -€64 €218	30% (Low) 28% 32%	★★★★
	Dairy Beef			

Star Rating (Within Limousin breed)	Key profit traits	Index Value	Trait Reliability	Star rating (across all beef breeds)
Expected progeny performance				
	Calving difficulty (% 3 & 4) Breed ave: 4.87%,All breeds ave: 4.99%	+5.9%	33% (Low)	
★★★★	Docility (1-5 scale) Breed ave: -0.07,All breeds ave: 0	-0.01 scale	58% (Average)	★★★☆☆
★★★★★★	Carcass weight (kg) Breed ave: 22.88kg,All breeds ave: 21.98kg	+34kg	34% (Low)	★★★★★★☆
★★★★★★	Carcass conformation (1-15 scale) Breed ave: 2.05,All breeds ave: 1.83	+2.52 scale	32% (Low)	★★★★★★

Expected daughter breeding performance				
	Daughter calving diff (% 3 & 4) Breed ave: 4.68%,All breeds ave: 5.19%	+3.9%	23% (Low)	
★	Daughter Milk (kg) Breed ave: -0.28kg,All breeds ave: -0.01kg	-4.6kg	29% (Low)	★★☆
★★★★☆	Daughter calving interval (days) Breed ave: 0.78days,All breeds ave: -0.53days	+0.21days	23% (Low)	★★

Additional Information:

Member of Limo Leader Health Scheme. Fertility tested.

Linear composites	Value	Reliability
Muscle	128	52%
Skeletal	125	49%
Function	111	28%

Herd data quality index

N/A

Animal scored. Linear scores and weaning weights in evaluations

Lot 25 Dungooley Hermit

ID: IE261154210112

Breed: Limousin

Sex: Male

DOB: 29-Mar-2012

Owner: Peter McDonnell - Dungooley Kilcurry Dundalk Co Louth

Breeder:

Sire: Lennon Breezer (Et)
F161

Mas Du Clo

Bambino

Cosette

Halea

Eclair

Balea

Dam: Dungooley Diver
IE261154250058

Vivaldi

Omar

Naphtaline

Kirtlevale Alice

Broadmeadows Cannon

Kirtlevale Teegal

Star Rating (Within Limousin breed)	Economic Indexes	€uro value per progeny	Index Reliability	Star rating (across all beef breeds)
★★★★★	Terminal Index	€126	23% (Low)	★★★★★
★★★★★	Replacement Index Maternal Cow Traits : Maternal Progeny Traits :	€210 €6 €204	22% (Low) 20% 23%	★★★★★
	Dairy Beef			

Star Rating (Within Limousin breed)	Key profit traits	Index Value	Trait Reliability	Star rating (across all beef breeds)
Expected progeny performance				
	Calving difficulty (% 3 & 4) Breed ave: 4.87%,All breeds ave: 4.99%	+5.3%	28% (Low)	
★★★★★	Docility (1-5 scale) Breed ave: -0.07,All breeds ave: 0	0.13 scale	43% (Average)	★★★★★
★★★★★	Carcass weight (kg) Breed ave: 22.88kg,All breeds ave: 21.98kg	+27kg	24% (Low)	★★★★★
★★★★★	Carcass conformation (1-15 scale) Breed ave: 2.05,All breeds ave: 1.83	+2.36 scale	23% (Low)	★★★★★

Expected daughter breeding performance				
	Daughter calving diff (% 3 & 4) Breed ave: 4.68%,All breeds ave: 5.19%	+5.1%	14% (V Low)	
★★★	Daughter Milk (kg) Breed ave: -0.28kg,All breeds ave: -0.01kg	-0.7kg	17% (V Low)	★★★
★★★★	Daughter calving interval (days) Breed ave: 0.78days,All breeds ave: -0.53days	-0.24days	16% (V Low)	★★★

Additional Information:

Stylish bull.

Linear composites	Value	Reliability
Muscle	120	25%
Skeletal	113	25%
Function	90	15%

Herd data quality index

N/A

Animal scored. Linear scores and weaning weights in evaluations

Lot 26 Kilcloon Hamlet

ID: IE281584370243

Breed: Limousin

Sex: Male

DOB: 31-Mar-2012

Owner: Seamus Goggin - Killeaney Maynooth Co Kildare

Breeder:

Sire: Sympa
SYP

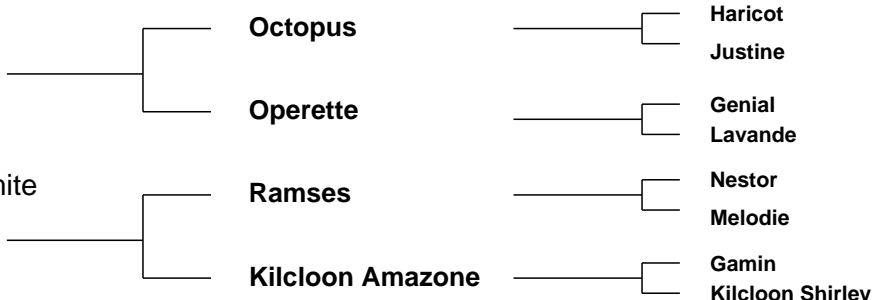

Star Rating (Within Limousin breed)	Economic Indexes	€uro value per progeny	Index Reliability	Star rating (across all beef breeds)
★★★★★★	Terminal Index	€137	33% (Low)	★★★★★★
★★★★★☆	Replacement Index Maternal Cow Traits : Maternal Progeny Traits :	€162 -€56 €219	32% (Low) 30% 33%	★★★★★☆
	Dairy Beef			

Star Rating (Within Limousin breed)	Key profit traits	Index Value	Trait Reliability	Star rating (across all beef breeds)
Expected progeny performance				
	Calving difficulty (% 3 & 4) Breed ave: 4.87%,All breeds ave: 4.99%	+5.4%	36% (Low)	
★★★★★★	Docility (1-5 scale) Breed ave: -0.07,All breeds ave: 0	0.05 scale	57% (Average)	★★★★★★
★★★★★★	Carcass weight (kg) Breed ave: 22.88kg,All breeds ave: 21.98kg	+33kg	34% (Low)	★★★★★☆
★★★★★★	Carcass conformation (1-15 scale) Breed ave: 2.05,All breeds ave: 1.83	+2.38 scale	31% (Low)	★★★★★★

Expected daughter breeding performance				
	Daughter calving diff (% 3 & 4) Breed ave: 4.68%,All breeds ave: 5.19%	+4.2%	23% (Low)	
★	Daughter Milk (kg) Breed ave: -0.28kg,All breeds ave: -0.01kg	-3.9kg	31% (Low)	★★☆
★★	Daughter calving interval (days) Breed ave: 0.78days,All breeds ave: -0.53days	+1.21days	27% (Low)	★★☆

Additional Information:

Linear composites	Value	Reliability
Muscle	120	50%
Skeletal	126	47%
Function	103	28%

Herd data quality index

N/A

Animal scored. Linear scores and weaning weights in evaluations

Lot 27 Baileys Hugo 2

ID: IE281515220500

Breed: Limousin

Sex: Male

DOB: 01-Apr-2012

Owner: Thomas Bailey - Coolcommon Batterstown Co Meath

Breeder:

Sire: Baileys Darwin
IE281515210301

Curraghree
Vantheman

Meridien
Curraghree Sensation

Baileys Ava

Grahams Samson
Turquoise

Dam: Bamba
FR1932369379

Ryde Regent

Festin
Ryde Limoges

Ritournell

Maquis
Hemine

Star Rating (Within Limousin breed)	Economic Indexes	€uro value per progeny	Index Reliability	Star rating (across all beef breeds)
★★★★★★	Terminal Index	€140	23% (Low)	★★★★★★
★★★	Replacement Index Maternal Cow Traits : Maternal Progeny Traits :	€102 -€117 €219	21% (Low) 17% 24%	★★★
	Dairy Beef			

Star Rating (Within Limousin breed)	Key profit traits	Index Value	Trait Reliability	Star rating (across all beef breeds)
Expected progeny performance				
	Calving difficulty (% 3 & 4) Breed ave: 4.87%,All breeds ave: 4.99%	+6.2%	26% (Low)	
★★★★	Docility (1-5 scale) Breed ave: -0.07,All breeds ave: 0	-0.06 scale	55% (Average)	★★
★★★★★★	Carcass weight (kg) Breed ave: 22.88kg,All breeds ave: 21.98kg	+34kg	30% (Low)	★★★★★★
★★★★★★	Carcass conformation (1-15 scale) Breed ave: 2.05,All breeds ave: 1.83	+2.34 scale	18% (V Low)	★★★★★★

Expected daughter breeding performance				
	Daughter calving diff (% 3 & 4) Breed ave: 4.68%,All breeds ave: 5.19%	+4.9%	10% (V Low)	
★★★	Daughter Milk (kg) Breed ave: -0.28kg,All breeds ave: -0.01kg	-2.1kg	15% (V Low)	★★
★	Daughter calving interval (days) Breed ave: 0.78days,All breeds ave: -0.53days	+3.85days	15% (V Low)	★

Additional Information:

Sire Baileys Darwin is breeding very good stock, well muscled and very quiet. Dam is a very good french bred cow, a great milker.

Linear composites	Value	Reliability
Muscle	122	47%
Skeletal	126	43%
Function	103	14%

Herd data quality index

N/A

Animal scored. Linear scores and weaning weights in evaluations

Lot 28 Killcastle Horace

ID: IE361033220596

Breed: Limousin

Sex: Male

DOB: 02-Apr-2012

Owner: Alan Kelly - The Pike Cross Castledaly Moate Co Westmeath

Breeder:

Sire: Siam
SIX

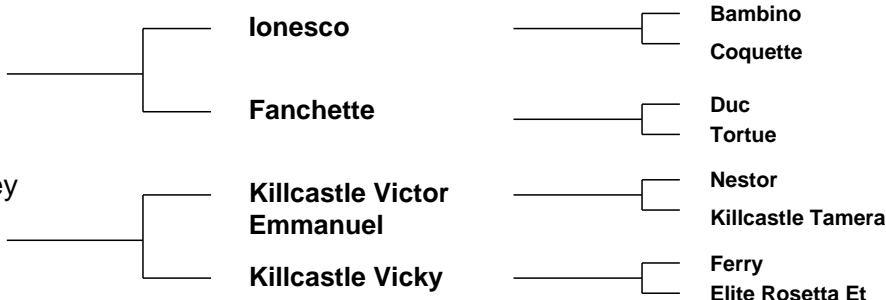

Star Rating (Within Limousin breed)	Economic Indexes	€uro value per progeny	Index Reliability	Star rating (across all beef breeds)
★★★	Terminal Index	€116	29% (Low)	★★★★
★	Replacement Index Maternal Cow Traits : Maternal Progeny Traits :	€80 -€93 €173	28% (Low) 28% 29%	★★
	Dairy Beef			

Star Rating (Within Limousin breed)	Key profit traits	Index Value	Trait Reliability	Star rating (across all beef breeds)
Expected progeny performance				
	Calving difficulty (% 3 & 4) Breed ave: 4.87%,All breeds ave: 4.99%	+8.1%	33% (Low)	
★★★★★	Docility (1-5 scale) Breed ave: -0.07,All breeds ave: 0	-0.03 scale	31% (Low)	★★★☆☆
★★★★★☆☆	Carcass weight (kg) Breed ave: 22.88kg,All breeds ave: 21.98kg	+28kg	30% (Low)	★★★★★
★★★★★☆☆	Carcass conformation (1-15 scale) Breed ave: 2.05,All breeds ave: 1.83	+2.28 scale	30% (Low)	★★★★★

Expected daughter breeding performance				
	Daughter calving diff (% 3 & 4) Breed ave: 4.68%,All breeds ave: 5.19%	+3.7%	25% (Low)	
★☆☆	Daughter Milk (kg) Breed ave: -0.28kg,All breeds ave: -0.01kg	-7.9kg	27% (Low)	★☆☆
★★☆☆	Daughter calving interval (days) Breed ave: 0.78days,All breeds ave: -0.53days	+2.05days	29% (Low)	★★☆☆

Additional Information:

Exceptional quality bull with extreme power, growth and lots of style. Multiple first prizewinner at shows throughout Ireland during 2012,2013 including North East Junior Calf Champion. Super bloodlines ideal for todays market.

Linear composites	Value	Reliability
Muscle	120	28%
Skeletal	110	27%
Function	113	17%

Herd data quality index

N/A

Animal scored. Linear scores and weaning weights in evaluations

Lot 29 Oakfield Harry

ID: IE371341190277

Breed: Limousin

Sex: Male

DOB: 02-Apr-2012

Owner: Frank Corrigan - Ballyroebuck Bunclody Enniscorthy Co Wexford

Breeder:

Sire: Netherhall Epic
NHL

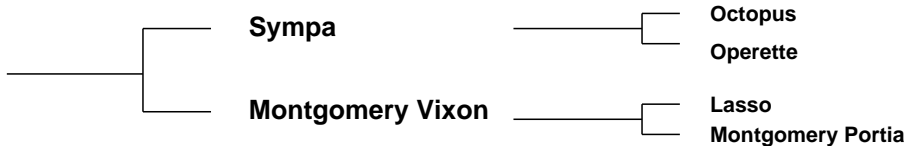

Dam: Oakfield Exel
IE371341190260



Star Rating (Within Limousin breed)	Economic Indexes	€uro value per progeny	Index Reliability	Star rating (across all beef breeds)
★★★★☆	Terminal Index	€120	32% (Low)	★★★★★
★★	Replacement Index Maternal Cow Traits : Maternal Progeny Traits :	€115 -€72 €187	27% (Low) 21% 33%	★★★
	Dairy Beef			

Star Rating (Within Limousin breed)	Key profit traits	Index Value	Trait Reliability	Star rating (across all beef breeds)
Expected progeny performance				
	Calving difficulty (% 3 & 4) Breed ave: 4.87%,All breeds ave: 4.99%	+6.2%	34% (Low)	
★★☆	Docility (1-5 scale) Breed ave: -0.07,All breeds ave: 0	-0.12 scale	45% (Average)	★
★★★★★	Carcass weight (kg) Breed ave: 22.88kg,All breeds ave: 21.98kg	+26kg	35% (Low)	★★★★☆
★★★★★★	Carcass conformation (1-15 scale) Breed ave: 2.05,All breeds ave: 1.83	+2.42 scale	30% (Low)	★★★★★★

Expected daughter breeding performance				
	Daughter calving diff (% 3 & 4) Breed ave: 4.68%,All breeds ave: 5.19%	+4.2%	13% (V Low)	
★★	Daughter Milk (kg) Breed ave: -0.28kg,All breeds ave: -0.01kg	-1kg	20% (Low)	★★
★★★	Daughter calving interval (days) Breed ave: 0.78days,All breeds ave: -0.53days	+0.83days	18% (V Low)	★★☆

Additional Information:

Harry speaks for himself, big powerful Epic son, grandson of Sympa. Docile with size an muscle, from a Nenuphar daughter.

Linear composites	Value	Reliability
Muscle	116	46%
Skeletal	99	43%
Function	94	24%

Herd data quality index

N/A

Animal scored. Linear scores and weaning weights in evaluations

Lot 30 Townleyhall Harry

ID: IE281229250376

Breed: Limousin

Sex: Male

DOB: 02-Apr-2012

Owner: Derek Russell - Townley Hall Drogheda Co Louth

Breeder:

Sire: Sympa
SYP

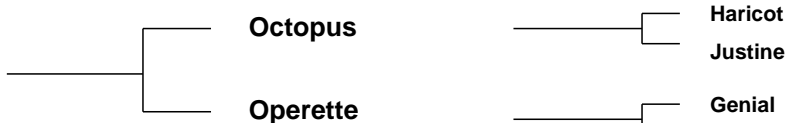

Dam: Townleyhall Clarice
IE281229210224

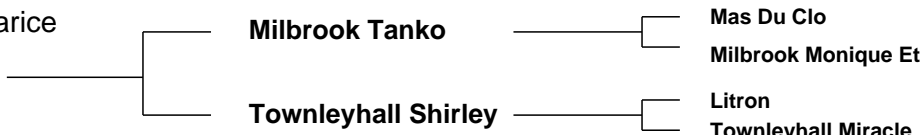

Star Rating (Within Limousin breed)	Economic Indexes	€uro value per progeny	Index Reliability	Star rating (across all beef breeds)
★★★★★★	Terminal Index	€135	34% (Low)	★★★★★★
★★★★	Replacement Index Maternal Cow Traits : Maternal Progeny Traits :	€149 -€63 €213	32% (Low) 28% 35%	★★★★
	Dairy Beef			

Star Rating (Within Limousin breed)	Key profit traits	Index Value	Trait Reliability	Star rating (across all beef breeds)
Expected progeny performance				
	Calving difficulty (% 3 & 4) Breed ave: 4.87%,All breeds ave: 4.99%	+5.7%	36% (Low)	
★★★★	Docility (1-5 scale) Breed ave: -0.07,All breeds ave: 0	-0.01 scale	57% (Average)	★★★☆☆
★★★★★★	Carcass weight (kg) Breed ave: 22.88kg,All breeds ave: 21.98kg	+33kg	37% (Low)	★★★★★★☆
★★★★★★	Carcass conformation (1-15 scale) Breed ave: 2.05,All breeds ave: 1.83	+2.42 scale	31% (Low)	★★★★★★

Expected daughter breeding performance				
	Daughter calving diff (% 3 & 4) Breed ave: 4.68%,All breeds ave: 5.19%	+3.5%	24% (Low)	
★	Daughter Milk (kg) Breed ave: -0.28kg,All breeds ave: -0.01kg	-4.3kg	28% (Low)	★★
★★★☆☆	Daughter calving interval (days) Breed ave: 0.78days,All breeds ave: -0.53days	+1.1days	23% (Low)	★★

Additional Information:

Harry is by the famous Sympa. His dam is by Tanko goes back to Espoir and Rake Terence, who had the double muscle gene.

Linear composites	Value	Reliability
Muscle	122	50%
Skeletal	115	47%
Function	110	28%

Herd data quality index

N/A

Animal scored. Linear scores and weaning weights in evaluations

Lot 31 Delta H 0002

ID: IE151937590002

Breed: Limousin

Sex: Male

DOB: 04-Apr-2012

Owner: Tony Kelly - Cooleregan Mitchelstown Co Cork

Breeder:

Sire: Requin
REQ

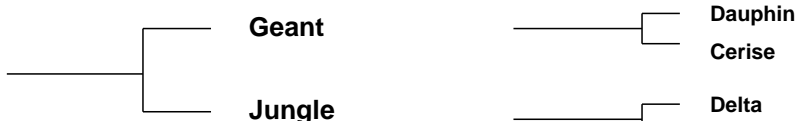

Dam: Hollyview E 239
IE151660570239

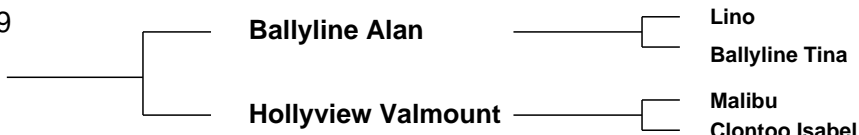

Star Rating (Within Limousin breed)	Economic Indexes	€uro value per progeny	Index Reliability	Star rating (across all beef breeds)
★★★★★	Terminal Index	€127	30% (Low)	★★★★★
★★★★	Replacement Index Maternal Cow Traits : Maternal Progeny Traits :	€149 -€61 €210	30% (Low) 30% 30%	★★★★
	Dairy Beef			

Star Rating (Within Limousin breed)	Key profit traits	Index Value	Trait Reliability	Star rating (across all beef breeds)
Expected progeny performance				
	Calving difficulty (% 3 & 4) Breed ave: 4.87%,All breeds ave: 4.99%	+3.8%	32% (Low)	
★★★	Docility (1-5 scale) Breed ave: -0.07,All breeds ave: 0	-0.08 scale	42% (Average)	★★
★★★★	Carcass weight (kg) Breed ave: 22.88kg,All breeds ave: 21.98kg	+23kg	33% (Low)	★★★★
★★★★★	Carcass conformation (1-15 scale) Breed ave: 2.05,All breeds ave: 1.83	+2.11 scale	31% (Low)	★★★★★

Expected daughter breeding performance				
	Daughter calving diff (% 3 & 4) Breed ave: 4.68%,All breeds ave: 5.19%	+5.2%	27% (Low)	
★★	Daughter Milk (kg) Breed ave: -0.28kg,All breeds ave: -0.01kg	-1.1kg	30% (Low)	★★
★★★★★	Daughter calving interval (days) Breed ave: 0.78days,All breeds ave: -0.53days	-1.04days	29% (Low)	★★★

Additional Information:

Linear composites	Value	Reliability
Muscle	102	43%
Skeletal	90	40%
Function	97	23%

Herd data quality index

N/A

Animal scored. Linear scores and weaning weights in evaluations

Lot 32 Mount Scott Hans

ID: IE131306690565

Breed: Limousin

Sex: Male

DOB: 05-Apr-2012

Owner: Michael Sexton - Aheybridge Mullagh Ennis Co Clare

Breeder:

Sire: Ballyfin Empire Et
IE221054970566

Sympa

Octopus

Operette

Ardlea Viva

F6 Neron

Milbrook Shania

Dam: Mount Scott Valley
IE131306680317

Gamin

Delta

Digitale

Mount Scott
Snowdrop

Ideal 23

Poulnasherry Hannah

Star Rating (Within Limousin breed)	Economic Indexes	€uro value per progeny	Index Reliability	Star rating (across all beef breeds)
★★★★★★	Terminal Index	€132	24% (Low)	★★★★★★
★★	Replacement Index Maternal Cow Traits : Maternal Progeny Traits :	€109 -€97 €206	22% (Low) 19% 24%	★★★
	Dairy Beef			

Star Rating (Within Limousin breed)	Key profit traits	Index Value	Trait Reliability	Star rating (across all beef breeds)
Expected progeny performance				
	Calving difficulty (% 3 & 4) Breed ave: 4.87%,All breeds ave: 4.99%	+5.5%	27% (Low)	
★★★	Docility (1-5 scale) Breed ave: -0.07,All breeds ave: 0	-0.06 scale	42% (Average)	★★
★★★★★★	Carcass weight (kg) Breed ave: 22.88kg,All breeds ave: 21.98kg	+31kg	29% (Low)	★★★★★★☆
★★★★★★	Carcass conformation (1-15 scale) Breed ave: 2.05,All breeds ave: 1.83	+2.46 scale	21% (Low)	★★★★★★

Expected daughter breeding performance				
	Daughter calving diff (% 3 & 4) Breed ave: 4.68%,All breeds ave: 5.19%	+4.9%	14% (V Low)	
☆	Daughter Milk (kg) Breed ave: -0.28kg,All breeds ave: -0.01kg	-4.4kg	18% (V Low)	★★☆
★★★★★★☆	Daughter calving interval (days) Breed ave: 0.78days,All breeds ave: -0.53days	-0.65days	16% (V Low)	★★★

Additional Information:

Sympa, Gamin and Ideal 23 in the breeding. Fertility tested. 5 Star bull.

Linear composites	Value	Reliability
Muscle	143	48%
Skeletal	143	44%
Function	114	18%

Herd data quality index

N/A

Animal scored. Linear scores and weaning weights in evaluations

Lot 33 Clooncellan Hugh

ID: IE311807920167

Breed: Limousin

Sex: Male

DOB: 05-Apr-2012

Owner: Ann Feeley - Clooncellan Ballymurray Roscommon Co Roscommon

Breeder:

Sire: Mas Du Clo
MUC

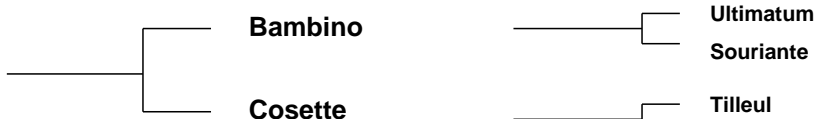

Dam: Whitechurch Cora
IE341232310225



Star Rating (Within Limousin breed)	Economic Indexes	€uro value per progeny	Index Reliability	Star rating (across all beef breeds)
★★★★★	Terminal Index	€131	33% (Low)	★★★★★
★★	Replacement Index Maternal Cow Traits : Maternal Progeny Traits :	€101 -€108 €209	32% (Low) 31% 33%	★★★
	Dairy Beef			

Star Rating (Within Limousin breed)	Key profit traits	Index Value	Trait Reliability	Star rating (across all beef breeds)
Expected progeny performance				
	Calving difficulty (% 3 & 4) Breed ave: 4.87%,All breeds ave: 4.99%	+5.2%	33% (Low)	
★★★★★	Docility (1-5 scale) Breed ave: -0.07,All breeds ave: 0	0.01 scale	55% (Average)	★★★
★★★★★	Carcass weight (kg) Breed ave: 22.88kg,All breeds ave: 21.98kg	+30kg	37% (Low)	★★★★★
★★★★	Carcass conformation (1-15 scale) Breed ave: 2.05,All breeds ave: 1.83	+2.18 scale	32% (Low)	★★★★★

Expected daughter breeding performance				
	Daughter calving diff (% 3 & 4) Breed ave: 4.68%,All breeds ave: 5.19%	+4.4%	27% (Low)	
★	Daughter Milk (kg) Breed ave: -0.28kg,All breeds ave: -0.01kg	-3kg	30% (Low)	★★
★	Daughter calving interval (days) Breed ave: 0.78days,All breeds ave: -0.53days	+2.63days	27% (Low)	★

Additional Information:

Linear composites	Value	Reliability
Muscle	120	46%
Skeletal	109	43%
Function	113	28%

Herd data quality index

N/A

Animal scored. Linear scores and weaning weights in evaluations

Lot 34 Brookland Happy

ID: IE341424820256

Breed: Limousin

Sex: Male

DOB: 06-Apr-2012

Owner: John Hickey - Knockbrittas Kilcommon Thurles Co Tipperary

Breeder:

Sire: Wilodge Cerberus
WGE

Wilodge Tonka

Oxygene

Wilodge Meclair

Wilodge Priceless

Broadmeadows Cannon

Wilodge Littlegem

Dam: Anfield Rebecca
IE241007390131

Highlander

Villy

Baronne

Anfield Natasha

Espoir

Poulmarle Krafty

Star Rating (Within Limousin breed)	Economic Indexes	€uro value per progeny	Index Reliability	Star rating (across all beef breeds)
★★★★★★	Terminal Index	€151	26% (Low)	★★★★★★
★★★★★★	Replacement Index Maternal Cow Traits : Maternal Progeny Traits :	€208 -€37 €244	23% (Low) 20% 26%	★★★★★★
	Dairy Beef			

Star Rating (Within Limousin breed)	Key profit traits	Index Value	Trait Reliability	Star rating (across all beef breeds)
Expected progeny performance				
	Calving difficulty (% 3 & 4) Breed ave: 4.87%,All breeds ave: 4.99%	+5.1%	35% (Low)	
★	Docility (1-5 scale) Breed ave: -0.07,All breeds ave: 0	-0.17 scale	31% (Low)	★
★★★★★★	Carcass weight (kg) Breed ave: 22.88kg,All breeds ave: 21.98kg	+33kg	25% (Low)	★★★★★★★
★★★★★★	Carcass conformation (1-15 scale) Breed ave: 2.05,All breeds ave: 1.83	+2.57 scale	22% (Low)	★★★★★★

Expected daughter breeding performance				
	Daughter calving diff (% 3 & 4) Breed ave: 4.68%,All breeds ave: 5.19%	+5.2%	15% (V Low)	
★★★★★★★	Daughter Milk (kg) Breed ave: -0.28kg,All breeds ave: -0.01kg	+2.7kg	23% (Low)	★★★★★★★
★	Daughter calving interval (days) Breed ave: 0.78days,All breeds ave: -0.53days	+2.57days	18% (V Low)	★

Additional Information:

Happy is a super son of Cerebus, showing great style, length and muscle. Out of one of the best cows in the herd. Excellent eurostar ratings, very milky background.

Linear composites	Value	Reliability
Muscle	133	31%
Skeletal	128	30%
Function	86	20%

Herd data quality index

N/A

Animal scored. Linear scores and weaning weights in evaluations

Lot 35 Dungooley Harry

ID: IE261154220113

Breed: Limousin

Sex: Male

DOB: 06-Apr-2012

Owner: Peter McDonnell - Dungooley Kilcurry Dundalk Co Louth

Breeder:

Sire: Lennon Breezer (Et)
F161

Mas Du Clo

Bambino

Cosette

Halea

Eclair

Balea

Dam: Dungooley Ursula
IE261154210013

Souci

Nectar

Noisette

Honeylodge
Rosemary

Dauphin

Gleanasmole Emma

Star Rating (Within Limousin breed)	Economic Indexes	€uro value per progeny	Index Reliability	Star rating (across all beef breeds)
★★★	Terminal Index	€115	27% (Low)	★★★★
★★★★★	Replacement Index Maternal Cow Traits : Maternal Progeny Traits :	€175 -€5 €180	25% (Low) 22% 27%	★★★★★
	Dairy Beef			

Star Rating (Within Limousin breed)	Key profit traits	Index Value	Trait Reliability	Star rating (across all beef breeds)
Expected progeny performance				
	Calving difficulty (% 3 & 4) Breed ave: 4.87%,All breeds ave: 4.99%	+6.3%	31% (Low)	
★★★★★	Docility (1-5 scale) Breed ave: -0.07,All breeds ave: 0	0.13 scale	44% (Average)	★★★★★
★★★★★	Carcass weight (kg) Breed ave: 22.88kg,All breeds ave: 21.98kg	+27kg	32% (Low)	★★★★★
★★★★★	Carcass conformation (1-15 scale) Breed ave: 2.05,All breeds ave: 1.83	+2.2 scale	27% (Low)	★★★★★

Expected daughter breeding performance				
	Daughter calving diff (% 3 & 4) Breed ave: 4.68%,All breeds ave: 5.19%	+4.8%	18% (V Low)	
★★★★★	Daughter Milk (kg) Breed ave: -0.28kg,All breeds ave: -0.01kg	+0.4kg	24% (Low)	★★★
★★★★★	Daughter calving interval (days) Breed ave: 0.78days,All breeds ave: -0.53days	-0.02days	18% (V Low)	★★★

Additional Information:

Stylish bull.

Linear composites	Value	Reliability
Muscle	116	46%
Skeletal	114	42%
Function	101	18%

Herd data quality index

N/A

Animal scored. Linear scores and weaning weights in evaluations

Lot 36 Roundhill Haig

ID: IE241280241383

Breed: Limousin

Sex: Male

DOB: 09-Apr-2012

Owner: Timothy Corridan - Castlequarter House Fedamore Co Limerick

Breeder:

Sire: Ramses
RMX



Star Rating (Within Limousin breed)	Economic Indexes	€uro value per progeny	Index Reliability	Star rating (across all beef breeds)
★★★★★☆☆	Terminal Index	€126	33% (Low)	★★★★★☆☆
★★★★★	Replacement Index Maternal Cow Traits : Maternal Progeny Traits :	€148 -€50 €198	31% (Low) 28% 33%	★★★★★
	Dairy Beef			

Star Rating (Within Limousin breed)	Key profit traits	Index Value	Trait Reliability	Star rating (across all beef breeds)
Expected progeny performance				
	Calving difficulty (% 3 & 4) Breed ave: 4.87%,All breeds ave: 4.99%	+5.9%	34% (Low)	
★★★★★	Docility (1-5 scale) Breed ave: -0.07,All breeds ave: 0	-0.01 scale	47% (Average)	★★★☆☆
★★★★★☆☆	Carcass weight (kg) Breed ave: 22.88kg,All breeds ave: 21.98kg	+29kg	38% (Low)	★★★★★
★★★★★☆☆	Carcass conformation (1-15 scale) Breed ave: 2.05,All breeds ave: 1.83	+2.22 scale	32% (Low)	★★★★★☆☆

Expected daughter breeding performance				
	Daughter calving diff (% 3 & 4) Breed ave: 4.68%,All breeds ave: 5.19%	+5.3%	24% (Low)	
★★★★★☆☆	Daughter Milk (kg) Breed ave: -0.28kg,All breeds ave: -0.01kg	+2.2kg	31% (Low)	★★★★★☆☆
★☆☆☆☆	Daughter calving interval (days) Breed ave: 0.78days,All breeds ave: -0.53days	+3.45days	23% (Low)	★☆☆☆☆

Additional Information:

Herd accredited for Johnes with SAC

Linear composites	Value	Reliability
Muscle	128	52%
Skeletal	119	49%
Function	111	25%

Herd data quality index

N/A

Animal scored. Linear scores and weaning weights in evaluations

Lot 37 Kilcoursey Henry

ID: IE251358680782

Breed: Limousin

Sex: Male

DOB: 11-Apr-2012

Owner: Harry Noble - Kilcoursey Edgeworthstown Co Longford

Breeder:

Sire: Marchermore Augustus
S691

Ronick Hawk

Broadmeadows Cannon

Ronick Esther

Greenbank Patsy

Griseburn Legend

Greenbank Irene

Dam: Kilcoursey Una
IE251358610396

Pelletstown
Nicholas

Ballygoran Liam

Ile 11

Lisbrack Kate

Amiral Nau

Rathkeeland Unice

Star Rating (Within Limousin breed)	Economic Indexes	€uro value per progeny	Index Reliability	Star rating (across all beef breeds)
★★	Terminal Index	€110	22% (Low)	★★★★☆
★★★★☆	Replacement Index Maternal Cow Traits : Maternal Progeny Traits :	€139 -€30 €169	21% (Low) 18% 23%	★★★★☆
	Dairy Beef			

Star Rating (Within Limousin breed)	Key profit traits	Index Value	Trait Reliability	Star rating (across all beef breeds)
Expected progeny performance				
	Calving difficulty (% 3 & 4) Breed ave: 4.87%,All breeds ave: 4.99%	+6.7%	27% (Low)	
★★★★★	Docility (1-5 scale) Breed ave: -0.07,All breeds ave: 0	-0.02 scale	36% (Low)	★★★☆☆
★★★★★	Carcass weight (kg) Breed ave: 22.88kg,All breeds ave: 21.98kg	+25kg	27% (Low)	★★★★☆
★★★★☆	Carcass conformation (1-15 scale) Breed ave: 2.05,All breeds ave: 1.83	+2.14 scale	20% (Low)	★★★★★☆☆

Expected daughter breeding performance				
	Daughter calving diff (% 3 & 4) Breed ave: 4.68%,All breeds ave: 5.19%	+5.6%	12% (V Low)	
★★★	Daughter Milk (kg) Breed ave: -0.28kg,All breeds ave: -0.01kg	-0.2kg	23% (Low)	★★★☆☆
★★★★★	Daughter calving interval (days) Breed ave: 0.78days,All breeds ave: -0.53days	-2.01days	13% (V Low)	★★★★★☆☆

Additional Information:

Linear composites	Value	Reliability
Muscle	125	41%
Skeletal	110	36%
Function	113	12%

Herd data quality index

N/A

Animal scored. Linear scores and weaning weights in evaluations

Lot 38 Redbawn Hardy Boy

ID: IE271007670220

Breed: Limousin

Sex: Male

DOB: 14-Apr-2012

Owner: Oliver Kilgallon - Shannaghy Ballina Co Mayo

Breeder:

Sire: Netherhall Epic
NHL

Sympa

Octopus

Operette

Montgomery Vixon

Lasso

Montgomery Portia

Dam: Redbawn Candy
IE271007680147

Ramses

Nestor

Melodie

Redbawn Vision

Malibu

Leckee Twilight

Star Rating (Within Limousin breed)	Economic Indexes	€uro value per progeny	Index Reliability	Star rating (across all beef breeds)
★★★★★	Terminal Index	€125	31% (Low)	★★★★★☆
★★★★☆	Replacement Index Maternal Cow Traits : Maternal Progeny Traits :	€141 -€55 €197	26% (Low) 21% 31%	★★★★☆
	Dairy Beef			

Star Rating (Within Limousin breed)	Key profit traits	Index Value	Trait Reliability	Star rating (across all beef breeds)
Expected progeny performance				
	Calving difficulty (% 3 & 4) Breed ave: 4.87%,All breeds ave: 4.99%	+5.6%	34% (Low)	
★★☆	Docility (1-5 scale) Breed ave: -0.07,All breeds ave: 0	-0.14 scale	45% (Average)	★
★★★★★	Carcass weight (kg) Breed ave: 22.88kg,All breeds ave: 21.98kg	+26kg	33% (Low)	★★★★☆
★★★★★	Carcass conformation (1-15 scale) Breed ave: 2.05,All breeds ave: 1.83	+2.36 scale	31% (Low)	★★★★★

Expected daughter breeding performance				
	Daughter calving diff (% 3 & 4) Breed ave: 4.68%,All breeds ave: 5.19%	+4.3%	13% (V Low)	
★★★★☆	Daughter Milk (kg) Breed ave: -0.28kg,All breeds ave: -0.01kg	+0.4kg	24% (Low)	★★★
★	Daughter calving interval (days) Breed ave: 0.78days,All breeds ave: -0.53days	+2.22days	16% (V Low)	★

Additional Information:

Fertility tested.

Linear composites	Value	Reliability
Muscle	120	48%
Skeletal	107	45%
Function	100	24%

Herd data quality index

N/A

Animal scored. Linear scores and weaning weights in evaluations

Lot 39 Galbally Herbie

ID: IE371218340808

Breed: Limousin

Sex: Male

DOB: 16-Apr-2012

Owner: Trevor Masterson - Galbally Ballyhogue Enniscorthy Co Wexford

Breeder:

Sire: Galbally Danastic
F163

Wilodge Vantastic

Wilodge Tonka
Ravenelle

Galbally Ursula

Penane Prince
Seabank Gwenda

Dam: Ballymoney Vanessa
IE381082340153

Domino

Velino
Orchidee

Ballymoney Elara

Hampton Valiant
Ilara

Star Rating (Within Limousin breed)	Economic Indexes	€uro value per progeny	Index Reliability	Star rating (across all beef breeds)
★★★★☆	Terminal Index	€121	22% (Low)	★★★★★
★★★★★	Replacement Index Maternal Cow Traits : Maternal Progeny Traits :	€199 €12 €187	21% (Low) 20% 22%	★★★★★
	Dairy Beef			

Star Rating (Within Limousin breed)	Key profit traits	Index Value	Trait Reliability	Star rating (across all beef breeds)
Expected progeny performance				
	Calving difficulty (% 3 & 4) Breed ave: 4.87%,All breeds ave: 4.99%	+6.8%	29% (Low)	
★★★★★	Docility (1-5 scale) Breed ave: -0.07,All breeds ave: 0	0.07 scale	34% (Low)	★★★★★
★★★★★	Carcass weight (kg) Breed ave: 22.88kg,All breeds ave: 21.98kg	+29kg	22% (Low)	★★★★★
★★★★★	Carcass conformation (1-15 scale) Breed ave: 2.05,All breeds ave: 1.83	+2.32 scale	20% (Low)	★★★★★

Expected daughter breeding performance				
	Daughter calving diff (% 3 & 4) Breed ave: 4.68%,All breeds ave: 5.19%	+3.9%	14% (V Low)	
★★	Daughter Milk (kg) Breed ave: -0.28kg,All breeds ave: -0.01kg	-1.3kg	22% (Low)	★★
★★★★☆	Daughter calving interval (days) Breed ave: 0.78days,All breeds ave: -0.53days	+0.24days	19% (V Low)	★★

Additional Information:

Sire Galbally Danastic (AI code F163) has been used over 2 seasons and proven very easy calving. Excellent natural shape. Dam purchased from renowned Ballymoney herd.

Linear composites	Value	Reliability
Muscle	126	32%
Skeletal	112	30%
Function	110	15%

Herd data quality index

N/A

Animal scored. Scores or weaning weights NOT included in evaluation

Lot 40 Mount Scott Harley

ID: IE131306620567

Breed: Limousin

Sex: Male

DOB: 16-Apr-2012

Owner: Michael Sexton - Aheybridge Mullagh Ennis Co Clare

Breeder:

Sire: Monagea Eustice
IE241679620084

Wilodge Tonka

Oxygene

Wilodge Meclair

Monagea Alma

Espoir

Monagea Pamela

Dam: Mount Scott Amelia
IE131306640362

Gamin

Delta

Digitale

Mount Scott Mandy

Brownhill Harry

Loughane Flower

Star Rating (Within Limousin breed)	Economic Indexes	€uro value per progeny	Index Reliability	Star rating (across all beef breeds)
★★★★★★	Terminal Index	€142	21% (Low)	★★★★★★
★★★	Replacement Index Maternal Cow Traits : Maternal Progeny Traits :	€121 -€108 €228	19% (V Low) 17% 21%	★★★
	Dairy Beef			

Star Rating (Within Limousin breed)	Key profit traits	Index Value	Trait Reliability	Star rating (across all beef breeds)
Expected progeny performance				
	Calving difficulty (% 3 & 4) Breed ave: 4.87%,All breeds ave: 4.99%	+4.6%	23% (Low)	
★	Docility (1-5 scale) Breed ave: -0.07,All breeds ave: 0	-0.18 scale	38% (Low)	★
★★★★★★	Carcass weight (kg) Breed ave: 22.88kg,All breeds ave: 21.98kg	+33kg	26% (Low)	★★★★★★★
★★★★★★★	Carcass conformation (1-15 scale) Breed ave: 2.05,All breeds ave: 1.83	+2.28 scale	19% (V Low)	★★★★★★★

Expected daughter breeding performance				
	Daughter calving diff (% 3 & 4) Breed ave: 4.68%,All breeds ave: 5.19%	+5.1%	12% (V Low)	
★★★	Daughter Milk (kg) Breed ave: -0.28kg,All breeds ave: -0.01kg	-0.7kg	19% (V Low)	★★★
★★	Daughter calving interval (days) Breed ave: 0.78days,All breeds ave: -0.53days	+1.8days	12% (V Low)	★

Additional Information:

Grandson of Tonka and Gamin. Fertility tested.

Linear composites	Value	Reliability
Muscle	127	46%
Skeletal	114	42%
Function	107	16%

Herd data quality index

N/A

Animal scored. Linear scores and weaning weights in evaluations

Lot 41 Green Farm Hector

ID: IE121382290414

Breed: Limousin

Sex: Male

DOB: 16-Apr-2012

Owner: Christopher Sheils - Maghera Finea Co Cavan

Breeder:

Sire: Wilodge Cerberus
WGE

Wilodge Tonka

Oxygene

Wilodge Meclair

Wilodge Priceless

Broadmeadows Cannon

Wilodge Littlegem

Dam: Woodview Cathy
IE121584820659

Siam

Ionesco

Fanchette

Clonmack Tamara

Genial

Ballykinncurra Lady

Star Rating (Within Limousin breed)	Economic Indexes	€uro value per progeny	Index Reliability	Star rating (across all beef breeds)
★★★★★★	Terminal Index	€138	22% (Low)	★★★★★★
★★★★★★	Replacement Index Maternal Cow Traits : Maternal Progeny Traits :	€189 -€25 €214	20% (Low) 17% 22%	★★★★★★☆
	Dairy Beef			

Star Rating (Within Limousin breed)	Key profit traits	Index Value	Trait Reliability	Star rating (across all beef breeds)
Expected progeny performance				
	Calving difficulty (% 3 & 4) Breed ave: 4.87%,All breeds ave: 4.99%	+6.2%	28% (Low)	
★★☆	Docility (1-5 scale) Breed ave: -0.07,All breeds ave: 0	-0.14 scale	30% (Low)	★
★★★★★★	Carcass weight (kg) Breed ave: 22.88kg,All breeds ave: 21.98kg	+34kg	22% (Low)	★★★★★★☆
★★★★★★	Carcass conformation (1-15 scale) Breed ave: 2.05,All breeds ave: 1.83	+2.53 scale	18% (V Low)	★★★★★★

Expected daughter breeding performance				
	Daughter calving diff (% 3 & 4) Breed ave: 4.68%,All breeds ave: 5.19%	+4.6%	11% (V Low)	
★★★★	Daughter Milk (kg) Breed ave: -0.28kg,All breeds ave: -0.01kg	+0.6kg	19% (V Low)	★★★★
★★★★	Daughter calving interval (days) Breed ave: 0.78days,All breeds ave: -0.53days	-0.08days	14% (V Low)	★★★☆☆

Additional Information:

Excellent muscled bull with high figures. Has served cows.

Linear composites	Value	Reliability
Muscle	128	30%
Skeletal	128	29%
Function	106	19%

Herd data quality index

N/A

Animal scored. Linear scores and weaning weights in evaluations

Lot 42 Brookfield Humphrey

ID: IE201276990075

Breed: Limousin

Sex: Male

DOB: 18-Apr-2012

Owner: Alan Borton - Copperbeech Hawkfield Co Kildare

Breeder:

Sire: Ampertaine Commander
APM

Glenrock Ventura

Glenrock Spartacus
Glenrock Saspirilla

Ampertaine
Annabella

Sympa
Kype Sharon

Dam: Brookfield Emily
IE201276940062

Liscarn Bobby Jo

Scorboro Regius
F540 Prunelle

Brookfield Nessa

Geant
Brookfield Jude

Star Rating (Within Limousin breed)	Economic Indexes	€uro value per progeny	Index Reliability	Star rating (across all beef breeds)
★★★★★★	Terminal Index	€149	23% (Low)	★★★★★★
★★★★★★	Replacement Index Maternal Cow Traits : Maternal Progeny Traits :	€213 -€30 €243	20% (Low) 15% 23%	★★★★★★
	Dairy Beef			

Star Rating (Within Limousin breed)	Key profit traits	Index Value	Trait Reliability	Star rating (across all beef breeds)
Expected progeny performance				
	Calving difficulty (% 3 & 4) Breed ave: 4.87%,All breeds ave: 4.99%	+4.4%	27% (Low)	
★★★★★☆☆	Docility (1-5 scale) Breed ave: -0.07,All breeds ave: 0	0.02 scale	41% (Average)	★★★★★☆☆
★★★★★★	Carcass weight (kg) Breed ave: 22.88kg,All breeds ave: 21.98kg	+34kg	24% (Low)	★★★★★★☆☆
★★★★★★	Carcass conformation (1-15 scale) Breed ave: 2.05,All breeds ave: 1.83	+2.43 scale	19% (V Low)	★★★★★★

Expected daughter breeding performance				
	Daughter calving diff (% 3 & 4) Breed ave: 4.68%,All breeds ave: 5.19%	+4.7%	8% (V Low)	
★★★★★	Daughter Milk (kg) Breed ave: -0.28kg,All breeds ave: -0.01kg	+0.9kg	18% (V Low)	★★★★★
★★★☆☆	Daughter calving interval (days) Breed ave: 0.78days,All breeds ave: -0.53days	+1.07days	10% (V Low)	★★★☆☆

Additional Information:

Docile Commander son, 5 stars with good stars for milk. Herd in Limo Leader.

Linear composites	Value	Reliability
Muscle	127	45%
Skeletal	115	42%
Function	105	19%

Herd data quality index

N/A

Animal scored. Linear scores and weaning weights in evaluations

Lot 43 Ardlea Herbie

ID: IE221064521133

Breed: Limousin

Sex: Male

DOB: 19-Apr-2012

Owner: Daniel Tynan - Beechhill Farm Doon Mountrath Co Laois

Breeder:

Sire: Elite Abel Et
IE221062750486

Grahams Samson

Jersey

Lisette

Ardlea Rita

Ideal 23

Ballynerrin Maud

Dam: Bremore Angie
IE171088840141

Drominanou Titan

Malibu

Castleview Nancy

F529 Sagesse

Izara

Canelle

Star Rating (Within Limousin breed)	Economic Indexes	€uro value per progeny	Index Reliability	Star rating (across all beef breeds)
★★★★★★	Terminal Index	€137	29% (Low)	★★★★★★
★★	Replacement Index Maternal Cow Traits : Maternal Progeny Traits :	€110 -€98 €208	26% (Low) 22% 30%	★★★
	Dairy Beef			

Star Rating (Within Limousin breed)	Key profit traits	Index Value	Trait Reliability	Star rating (across all beef breeds)
Expected progeny performance				
	Calving difficulty (% 3 & 4) Breed ave: 4.87%,All breeds ave: 4.99%	+7.8%	27% (Low)	
★★★★★	Docility (1-5 scale) Breed ave: -0.07,All breeds ave: 0	-0.03 scale	45% (Average)	★★★☆☆
★★★★★★	Carcass weight (kg) Breed ave: 22.88kg,All breeds ave: 21.98kg	+36kg	38% (Low)	★★★★★★
★★★★★☆☆	Carcass conformation (1-15 scale) Breed ave: 2.05,All breeds ave: 1.83	+2.3 scale	29% (Low)	★★★★★★

Expected daughter breeding performance				
	Daughter calving diff (% 3 & 4) Breed ave: 4.68%,All breeds ave: 5.19%	+4.5%	14% (V Low)	
★★★★★	Daughter Milk (kg) Breed ave: -0.28kg,All breeds ave: -0.01kg	+1.3kg	24% (Low)	★★★
★☆☆	Daughter calving interval (days) Breed ave: 0.78days,All breeds ave: -0.53days	+2.88days	18% (V Low)	★☆☆

Additional Information:

Linear composites	Value	Reliability
Muscle	131	50%
Skeletal	125	46%
Function	102	19%

Herd data quality index

N/A

Animal scored. Linear scores and weaning weights in evaluations

Lot 44 Cloughoola Hector

ID: IE182451750487

Breed: Limousin

Sex: Male

DOB: 20-Apr-2012

Owner: Patrick Foster - Cloughoola Moyglass Loughrea Co Galway

Breeder:

Sire: Fieldson Alf
S511

Gunnerfleet Plunas

Tunnelby Monkeytricks

Gunnerfleet Luna

Eden Natasha

Broadmeadows Cannon

Birtles Daisy

Dam: Lough Conn Dion
IE271618650147

Nenuphar

Leo

Giroflee

Elite Vivian Et

Meridien

Elite Susan Et

Star Rating (Within Limousin breed)	Economic Indexes	€uro value per progeny	Index Reliability	Star rating (across all beef breeds)
★★★★★★	Terminal Index	€133	27% (Low)	★★★★★★
★★★★☆	Replacement Index Maternal Cow Traits : Maternal Progeny Traits :	€139 -€71 €210	26% (Low) 25% 28%	★★★★☆
	Dairy Beef			

Star Rating (Within Limousin breed)	Key profit traits	Index Value	Trait Reliability	Star rating (across all beef breeds)
Expected progeny performance				
	Calving difficulty (% 3 & 4) Breed ave: 4.87%,All breeds ave: 4.99%	+6.2%	33% (Low)	
★★★★★★	Docility (1-5 scale) Breed ave: -0.07,All breeds ave: 0	0.09 scale	44% (Average)	★★★★★★☆
★★★★★★	Carcass weight (kg) Breed ave: 22.88kg,All breeds ave: 21.98kg	+31kg	27% (Low)	★★★★★★☆
★★★★★★	Carcass conformation (1-15 scale) Breed ave: 2.05,All breeds ave: 1.83	+2.52 scale	25% (Low)	★★★★★★

Expected daughter breeding performance				
	Daughter calving diff (% 3 & 4) Breed ave: 4.68%,All breeds ave: 5.19%	+5.3%	20% (Low)	
★★☆	Daughter Milk (kg) Breed ave: -0.28kg,All breeds ave: -0.01kg	-2.3kg	27% (Low)	★★
★★☆	Daughter calving interval (days) Breed ave: 0.78days,All breeds ave: -0.53days	+1.9days	22% (Low)	★

Additional Information:

A bull with good pedigree, which includes Alf, Nenuphar, and Meridien.Hector has been running with cows for the summer and are in calf.

Linear composites	Value	Reliability
Muscle	126	31%
Skeletal	116	30%
Function	135	23%

Herd data quality index

N/A

Animal scored. Linear scores and weaning weights in evaluations

Lot 45 Milbrook Huntsman

ID: IE281084520997

Breed: Limousin

Sex: Male

DOB: 20-Apr-2012

Owner: William Smith - Millbrook Oldcastle Co Meath

Breeder:

Sire: Wilodge Cerberus
WGE

Wilodge Tonka

Oxygene

Wilodge Meclaire

Wilodge Priceless

Broadmeadows Cannon

Wilodge Littlegem

Dam: Milbrook Anatta
IE281084520592

Milbrook Tanko

Mas Du Clo

Milbrook Monique Et

Milbrook Karina
"W" Et

Villy

Milbrook Dawn Et

Star Rating (Within Limousin breed)	Economic Indexes	€uro value per progeny	Index Reliability	Star rating (across all beef breeds)
★★★★★	Terminal Index	€129	25% (Low)	★★★★★
★★★★★	Replacement Index Maternal Cow Traits : Maternal Progeny Traits :	€210 €8 €202	23% (Low) 21% 25%	★★★★★
	Dairy Beef			

Star Rating (Within Limousin breed)	Key profit traits	Index Value	Trait Reliability	Star rating (across all beef breeds)
Expected progeny performance				
	Calving difficulty (% 3 & 4) Breed ave: 4.87%,All breeds ave: 4.99%	+5.5%	33% (Low)	
★	Docility (1-5 scale) Breed ave: -0.07,All breeds ave: 0	-0.15 scale	45% (Average)	★
★★★★★	Carcass weight (kg) Breed ave: 22.88kg,All breeds ave: 21.98kg	+31kg	25% (Low)	★★★★★
★★★★★	Carcass conformation (1-15 scale) Breed ave: 2.05,All breeds ave: 1.83	+2.42 scale	21% (Low)	★★★★★

Expected daughter breeding performance				
	Daughter calving diff (% 3 & 4) Breed ave: 4.68%,All breeds ave: 5.19%	+5%	13% (V Low)	
★★★★★	Daughter Milk (kg) Breed ave: -0.28kg,All breeds ave: -0.01kg	+4.8kg	27% (Low)	★★★★★
★★★★	Daughter calving interval (days) Breed ave: 0.78days,All breeds ave: -0.53days	-0.14days	16% (V Low)	★★★

Additional Information:

Linear composites	Value	Reliability
Muscle	132	45%
Skeletal	126	42%
Function	106	22%

Herd data quality index

N/A

Animal scored. Linear scores and weaning weights in evaluations

Lot 46 Wood Road Hugh

ID: IE241241621421

Breed: Limousin

Sex: Male

DOB: 21-Apr-2012

Owner: Noel Fennessy - Woodroad Castleconnell Co Limerick

Breeder:

Sire: Wood Road Donald Et
F159

Sympa

Octopus

Operette

Ov Nadia B

Horion

Garde Robe

Dam: Ardnacrusha Violet (Et)
IE131668030303

Festin

Chouchou

Attica

0165 Maguy

Jovial

Hasley

Star Rating (Within Limousin breed)	Economic Indexes	€uro value per progeny	Index Reliability	Star rating (across all beef breeds)
★★★★★	Terminal Index	€123	21% (Low)	★★★★★☆
★★★☆☆	Replacement Index Maternal Cow Traits : Maternal Progeny Traits :	€116 -€76 €193	20% (Low) 18% 21%	★★★☆☆
	Dairy Beef			

Star Rating (Within Limousin breed)	Key profit traits	Index Value	Trait Reliability	Star rating (across all beef breeds)
Expected progeny performance				
	Calving difficulty (% 3 & 4) Breed ave: 4.87%,All breeds ave: 4.99%	+6%	25% (Low)	
★★★★★☆☆	Docility (1-5 scale) Breed ave: -0.07,All breeds ave: 0	0.02 scale	40% (Average)	★★★★★☆☆
★★★★★☆☆	Carcass weight (kg) Breed ave: 22.88kg,All breeds ave: 21.98kg	+30kg	21% (Low)	★★★★★☆☆
★★★★★☆☆	Carcass conformation (1-15 scale) Breed ave: 2.05,All breeds ave: 1.83	+2.11 scale	19% (V Low)	★★★★★☆☆

Expected daughter breeding performance				
	Daughter calving diff (% 3 & 4) Breed ave: 4.68%,All breeds ave: 5.19%	+5.8%	14% (V Low)	
★★☆☆	Daughter Milk (kg) Breed ave: -0.28kg,All breeds ave: -0.01kg	-1.5kg	20% (Low)	★★☆☆
★☆☆	Daughter calving interval (days) Breed ave: 0.78days,All breeds ave: -0.53days	+2.15days	15% (V Low)	★☆☆

Additional Information:

This is a big bull with excellent length and legs. Very docile. Vaccinated for BVD and Lepto. fertility tested.

Linear composites	Value	Reliability
Muscle	121	26%
Skeletal	130	25%
Function	103	15%

Herd data quality index

N/A

Animal scored. Linear scores and weaning weights in evaluations

Lot 47 Baltray Horizon

ID: IE281377780454

Breed: Limousin

Sex: Male

DOB: 29-Apr-2012

Owner: P.J Mcdonnell - Station Road Gormanstown Co Meath

Breeder:

Sire: Ozeus
OZS



Dam: Baltray Eimear
IE281377770379

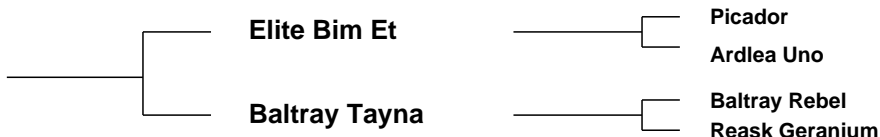

Star Rating (Within Limousin breed)	Economic Indexes	€uro value per progeny	Index Reliability	Star rating (across all beef breeds)
★	Terminal Index	€99	27% (Low)	★★★
★★★★★	Replacement Index Maternal Cow Traits : Maternal Progeny Traits :	€141 -€15 €157	23% (Low) 17% 27%	★★★★★
	Dairy Beef			

Star Rating (Within Limousin breed)	Key profit traits	Index Value	Trait Reliability	Star rating (across all beef breeds)
Expected progeny performance				
	Calving difficulty (% 3 & 4) Breed ave: 4.87%,All breeds ave: 4.99%	+5.7%	34% (Low)	
★★★	Docility (1-5 scale) Breed ave: -0.07,All breeds ave: 0	-0.07 scale	35% (Low)	★★★
★★	Carcass weight (kg) Breed ave: 22.88kg,All breeds ave: 21.98kg	+20kg	26% (Low)	★★★
★	Carcass conformation (1-15 scale) Breed ave: 2.05,All breeds ave: 1.83	+1.89 scale	25% (Low)	★★★

Expected daughter breeding performance				
	Daughter calving diff (% 3 & 4) Breed ave: 4.68%,All breeds ave: 5.19%	+4.4%	9% (V Low)	
★★★★★	Daughter Milk (kg) Breed ave: -0.28kg,All breeds ave: -0.01kg	+6.1kg	21% (Low)	★★★★★
★★★★★	Daughter calving interval (days) Breed ave: 0.78days,All breeds ave: -0.53days	+0.09days	12% (V Low)	★★★★★

Additional Information:

Very docile, fertile, sired by Ozeus. Dam blood lines include Picador, Jersey, and Broadmeadows Cannon. Great maternal traits.

Linear composites	Value	Reliability
Muscle	111	31%
Skeletal	109	30%
Function	91	11%

Herd data quality index

N/A

Animal scored. Scores or weaning weights NOT included in evaluation

Lot 48 Galbally Hidalgo

ID: IE371218390812

Breed: Limousin

Sex: Male

DOB: 01-May-2012

Owner: Trevor Masterson - Galbally Ballyhogue Enniscorthy Co Wexford

Breeder:

Sire: Galbally Danastic
F163

Wilodge Vantastic

Wilodge Tonka
Ravenelle

Galbally Ursula

Penane Prince
Seabank Gwenda

Dam: Millknock Nomad
IESYFF0189L

Borovale Kane

Ferry
Crownhead Cameo

Millknock Leaf

Pelletstown General
Ballydaniel Villier

Star Rating (Within Limousin breed)	Economic Indexes	€uro value per progeny	Index Reliability	Star rating (across all beef breeds)
★★★★★★	Terminal Index	€133	24% (Low)	★★★★★★
★★★★★★	Replacement Index Maternal Cow Traits : Maternal Progeny Traits :	€264 €46 €218	22% (Low) 20% 24%	★★★★★★
	Dairy Beef			

Star Rating (Within Limousin breed)	Key profit traits	Index Value	Trait Reliability	Star rating (across all beef breeds)
Expected progeny performance				
	Calving difficulty (% 3 & 4) Breed ave: 4.87%,All breeds ave: 4.99%	+5.6%	26% (Low)	
★★★★★★	Docility (1-5 scale) Breed ave: -0.07,All breeds ave: 0	0.21 scale	36% (Low)	★★★★★★
★★★★★★☆	Carcass weight (kg) Breed ave: 22.88kg,All breeds ave: 21.98kg	+28kg	26% (Low)	★★★★★★
★★★★★★	Carcass conformation (1-15 scale) Breed ave: 2.05,All breeds ave: 1.83	+2.32 scale	24% (Low)	★★★★★★

Expected daughter breeding performance				
	Daughter calving diff (% 3 & 4) Breed ave: 4.68%,All breeds ave: 5.19%	+4.7%	16% (V Low)	
★★★★☆	Daughter Milk (kg) Breed ave: -0.28kg,All breeds ave: -0.01kg	+0.1kg	21% (Low)	★★★★
★★★★★★	Daughter calving interval (days) Breed ave: 0.78days,All breeds ave: -0.53days	-2days	19% (V Low)	★★★★☆

Additional Information:

Sire Galbally Danastic (AI code F163) has been used over 2 seasons and proven very easy calving. Dam is 15 years old and reared 13 calves unassisted.

Linear composites	Value	Reliability
Muscle	119	35%
Skeletal	115	33%
Function	107	15%

Herd data quality index

N/A

Animal scored. Scores or weaning weights NOT included in evaluation

Lot 49 Ashbrook Hercules

ID: IE251250910765

Breed: Limousin

Sex: Male

DOB: 01-May-2012

Owner: Michael Hanlon - Ballinrooey Dring Longford Co Longford

Breeder:

Sire: Sympa
SYP

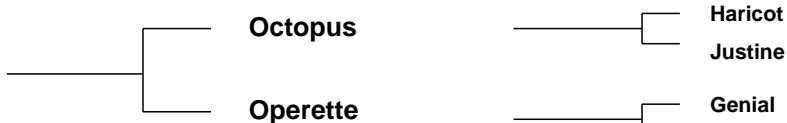

Dam: Ashbrook Edel
IE251250990665

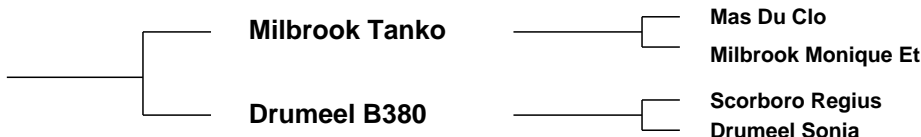

Star Rating (Within Limousin breed)	Economic Indexes	€uro value per progeny	Index Reliability	Star rating (across all beef breeds)
★★★★★★	Terminal Index	€146	30% (Low)	★★★★★★
★★★★★☆	Replacement Index Maternal Cow Traits : Maternal Progeny Traits :	€170 -€62 €232	29% (Low) 27% 31%	★★★★★☆
	Dairy Beef			

Star Rating (Within Limousin breed)	Key profit traits	Index Value	Trait Reliability	Star rating (across all beef breeds)
Expected progeny performance				
	Calving difficulty (% 3 & 4) Breed ave: 4.87%,All breeds ave: 4.99%	+5.2%	32% (Low)	
★★★★★☆	Docility (1-5 scale) Breed ave: -0.07,All breeds ave: 0	-0.04 scale	39% (Low)	★★★
★★★★★★	Carcass weight (kg) Breed ave: 22.88kg,All breeds ave: 21.98kg	+36kg	34% (Low)	★★★★★★
★★★★★★	Carcass conformation (1-15 scale) Breed ave: 2.05,All breeds ave: 1.83	+2.48 scale	30% (Low)	★★★★★★

Expected daughter breeding performance				
	Daughter calving diff (% 3 & 4) Breed ave: 4.68%,All breeds ave: 5.19%	+3.7%	23% (Low)	
★	Daughter Milk (kg) Breed ave: -0.28kg,All breeds ave: -0.01kg	-4kg	26% (Low)	★★★
★★★☆☆	Daughter calving interval (days) Breed ave: 0.78days,All breeds ave: -0.53days	+0.89days	25% (Low)	★★★☆☆

Additional Information:

Son of renowned bull Sympa. Very correct well balanced bull. Well muscled with power, and length and good legs with a very good bloodline going back to Scorboro Regius a bull whose appearance matches his impressive figures.

Linear composites	Value	Reliability
Muscle	121	43%
Skeletal	125	41%
Function	117	27%

Herd data quality index

N/A

Animal scored. Linear scores and weaning weights in evaluations

Lot 50 Brookfield Hari

ID: IE201276910076

Breed: Limousin

Sex: Male

DOB: 01-May-2012

Owner: Alan Borton - Copperbeech Hawkfield Co Kildare

Breeder:

Sire: Sympa
SYP

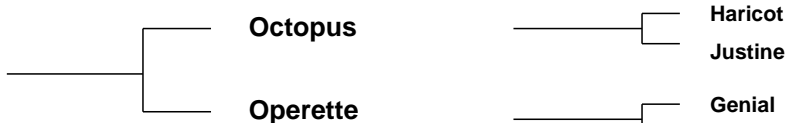

Dam: Brookfield Bethany
IE201276910051



Star Rating (Within Limousin breed)	Economic Indexes	€uro value per progeny	Index Reliability	Star rating (across all beef breeds)
★★★★★★	Terminal Index	€138	32% (Low)	★★★★★★
★★★★★★	Replacement Index Maternal Cow Traits : Maternal Progeny Traits :	€204 -€16 €221	30% (Low) 28% 33%	★★★★★★
	Dairy Beef			

Star Rating (Within Limousin breed)	Key profit traits	Index Value	Trait Reliability	Star rating (across all beef breeds)
Expected progeny performance				
	Calving difficulty (% 3 & 4) Breed ave: 4.87%,All breeds ave: 4.99%	+4.9%	35% (Low)	
★★★★☆	Docility (1-5 scale) Breed ave: -0.07,All breeds ave: 0	-0.05 scale	44% (Average)	★★★
★★★★★★	Carcass weight (kg) Breed ave: 22.88kg,All breeds ave: 21.98kg	+31kg	34% (Low)	★★★★★★☆
★★★★★★	Carcass conformation (1-15 scale) Breed ave: 2.05,All breeds ave: 1.83	+2.43 scale	31% (Low)	★★★★★★

Expected daughter breeding performance				
	Daughter calving diff (% 3 & 4) Breed ave: 4.68%,All breeds ave: 5.19%	+5.1%	24% (Low)	
★★★	Daughter Milk (kg) Breed ave: -0.28kg,All breeds ave: -0.01kg	-0.3kg	32% (Low)	★★★☆☆
★★★★★★	Daughter calving interval (days) Breed ave: 0.78days,All breeds ave: -0.53days	-1.74days	25% (Low)	★★★★☆☆

Additional Information:

Powerful 5 star bull by Sympa. Herd in Limo Leader

Linear composites	Value	Reliability
Muscle	125	48%
Skeletal	128	45%
Function	116	27%

Herd data quality index

N/A

Animal scored. Linear scores and weaning weights in evaluations

Lot 51 Derrygullinane Hawk

ID: IE271061760298

Breed: Limousin

Sex: Male

DOB: 02-May-2012

Owner: John Joseph Walsh - Derrygullinane Knockmore Ballina Co Mayo

Breeder:

Sire: Derrygullinane Darfield
IE271061730221

Ronick Hawk

Broadmeadows Cannon

Ronick Esther

Cloonfad Alice

Geant

Knoxtown Penny

Dam: Derrygullinane Cassie
IE271061760199

Lino

Galopin

Allumette

Meenogahane
Rachael Et

Ideal 23

0128 Otarie

Star Rating (Within Limousin breed)	Economic Indexes	€uro value per progeny	Index Reliability	Star rating (across all beef breeds)
★★★★★	Terminal Index	€131	22% (Low)	★★★★★
★★★★★	Replacement Index	€161	21% (Low)	★★★★★
	Maternal Cow Traits :	-€46	19%	
	Maternal Progeny Traits :	€207	22%	
	Dairy Beef			

Star Rating (Within Limousin breed)	Key profit traits	Index Value	Trait Reliability	Star rating (across all beef breeds)
Expected progeny performance				
	Calving difficulty (% 3 & 4) Breed ave: 4.87%,All breeds ave: 4.99%	+5.1%	22% (Low)	
★	Docility (1-5 scale) Breed ave: -0.07,All breeds ave: 0	-0.15 scale	52% (Average)	★
★★★★★	Carcass weight (kg) Breed ave: 22.88kg,All breeds ave: 21.98kg	+30kg	27% (Low)	★★★★★
★★★★★	Carcass conformation (1-15 scale) Breed ave: 2.05,All breeds ave: 1.83	+2.16 scale	19% (V Low)	★★★★★

Expected daughter breeding performance				
	Daughter calving diff (% 3 & 4) Breed ave: 4.68%,All breeds ave: 5.19%	+5.2%	15% (V Low)	
★★★★★	Daughter Milk (kg) Breed ave: -0.28kg,All breeds ave: -0.01kg	+4.2kg	21% (Low)	★★★★★
★★★★★	Daughter calving interval (days) Breed ave: 0.78days,All breeds ave: -0.53days	-0.51days	14% (V Low)	★★★★★

Additional Information:

Stylish powerful bull with figures and stars to match. Suitable for heifers - easy calving. Fertility tested. BTAP eligible. High Herd Health status with 3 years testing for Limo Leader Health programme.

Linear composites	Value	Reliability
Muscle	119	42%
Skeletal	138	39%
Function	109	16%

Herd data quality index

N/A

Animal scored. Linear scores and weaning weights in evaluations

Lot 52 Derrygullinane Heathcliff

ID: IE271061770299

Breed: Limousin

Sex: Male

DOB: 02-May-2012

Owner: John Joseph Walsh - Derrygullinane Knockmore Ballina Co Mayo

Breeder:

Sire: Samy
SYZ



Dam: Wavecrest Penny
IE321468370027

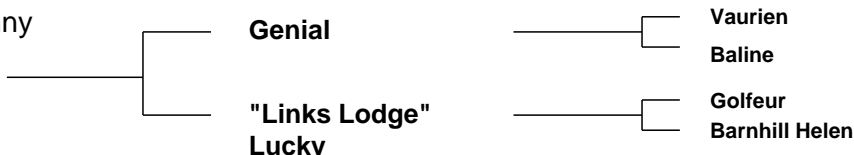

Star Rating (Within Limousin breed)	Economic Indexes	€uro value per progeny	Index Reliability	Star rating (across all beef breeds)
★★	Terminal Index	€110	30% (Low)	★★★★★
★	Replacement Index Maternal Cow Traits : Maternal Progeny Traits :	€50 -€119 €169	29% (Low) 27% 31%	★★★
	Dairy Beef			

Star Rating (Within Limousin breed)	Key profit traits	Index Value	Trait Reliability	Star rating (across all beef breeds)
Expected progeny performance				
	Calving difficulty (% 3 & 4) Breed ave: 4.87%,All breeds ave: 4.99%	+7.4%	29% (Low)	
★★	Docility (1-5 scale) Breed ave: -0.07,All breeds ave: 0	-0.1 scale	55% (Average)	★
★★★★★	Carcass weight (kg) Breed ave: 22.88kg,All breeds ave: 21.98kg	+26kg	37% (Low)	★★★★★
★★★★★	Carcass conformation (1-15 scale) Breed ave: 2.05,All breeds ave: 1.83	+2.11 scale	31% (Low)	★★★★★

Expected daughter breeding performance				
	Daughter calving diff (% 3 & 4) Breed ave: 4.68%,All breeds ave: 5.19%	+4.2%	20% (Low)	
★	Daughter Milk (kg) Breed ave: -0.28kg,All breeds ave: -0.01kg	-6kg	28% (Low)	★
★★	Daughter calving interval (days) Breed ave: 0.78days,All breeds ave: -0.53days	+1.41days	22% (Low)	★★

Additional Information:

Stylish powerful bull with muscle and shape. Samy, Genial back to Golfeur. Easy calving strain, maternal line. Dam very milky cow with easy fleshed progeny. Fertility tested. High Health status herd with 3 years testing for Limo Leader Health programme.

Linear composites	Value	Reliability
Muscle	121	46%
Skeletal	128	43%
Function	128	18%

Herd data quality index

N/A

Animal scored. Linear scores and weaning weights in evaluations

Lot 53 Rathnestin Herbie

ID: IE261225060068

Breed: Limousin

Sex: Male

DOB: 04-May-2012

Owner: Raymond Bird - Green Road Louth Village Dundalk Co Louth

Breeder:

Sire: Mas Du Clo
MUC

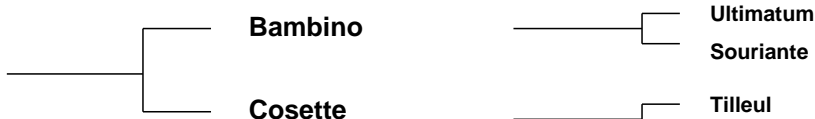

Dam: Baltray Uganda
IE281377770172



Star Rating (Within Limousin breed)	Economic Indexes	€uro value per progeny	Index Reliability	Star rating (across all beef breeds)
★★★	Terminal Index	€106	30% (Low)	★★★
★★★	Replacement Index Maternal Cow Traits : Maternal Progeny Traits :	€97 -€72 €169	31% (Low) 32% 30%	★★★☆☆
	Dairy Beef			

Star Rating (Within Limousin breed)	Key profit traits	Index Value	Trait Reliability	Star rating (across all beef breeds)
Expected progeny performance				
	Calving difficulty (% 3 & 4) Breed ave: 4.87%,All breeds ave: 4.99%	+5.8%	33% (Low)	
★★★★☆	Docility (1-5 scale) Breed ave: -0.07,All breeds ave: 0	-0.09 scale	33% (Low)	★★★☆☆
★★★	Carcass weight (kg) Breed ave: 22.88kg,All breeds ave: 21.98kg	+21kg	31% (Low)	★★★☆☆
★★★★★☆☆	Carcass conformation (1-15 scale) Breed ave: 2.05,All breeds ave: 1.83	+2.11 scale	30% (Low)	★★★★★☆☆

Expected daughter breeding performance				
	Daughter calving diff (% 3 & 4) Breed ave: 4.68%,All breeds ave: 5.19%	+4.9%	29% (Low)	
★★★★☆	Daughter Milk (kg) Breed ave: -0.28kg,All breeds ave: -0.01kg	-0.5kg	35% (Low)	★★★☆☆
★★★★☆	Daughter calving interval (days) Breed ave: 0.78days,All breeds ave: -0.53days	+0.85days	32% (Low)	★★★☆☆

Additional Information:

Good strong bull. Dam has lots of milk, both are very quiet.

Linear composites	Value	Reliability
Muscle	108	33%
Skeletal	103	32%
Function	116	27%

Herd data quality index

N/A

Animal scored. Linear scores and weaning weights in evaluations

Lot 54 Woodview Harley

ID: IE121584860877

Breed: Limousin

Sex: Male

DOB: 06-May-2012

Owner: David Abbott - Woodview House Drumcrow Killeshandra Cavan Co Cavan

Breeder:

Sire: Fieldson Alfie
S511

Gunnerfleet Plunas

Tunnelby Monkeytricks

Gunnerfleet Luna

Eden Natasha

Broadmeadows Cannon

Birtles Daisy

Dam: Woodview Peggy
IE121584880193

Barnhill Harry

Talent

Pelletstown Aideen

Keelaclohan Jody

Ulysse

Somerset Emerald

Star Rating (Within Limousin breed)	Economic Indexes	€uro value per progeny	Index Reliability	Star rating (across all beef breeds)
★★★★★☆☆	Terminal Index	€130	33% (Low)	★★★★★★
★★★★★★	Replacement Index Maternal Cow Traits : Maternal Progeny Traits :	€200 -€7 €207	31% (Low) 28% 34%	★★★★★★
	Dairy Beef			

Star Rating (Within Limousin breed)	Key profit traits	Index Value	Trait Reliability	Star rating (across all beef breeds)
Expected progeny performance				
	Calving difficulty (% 3 & 4) Breed ave: 4.87%,All breeds ave: 4.99%	+6.3%	37% (Low)	
★★★★★★	Docility (1-5 scale) Breed ave: -0.07,All breeds ave: 0	0.18 scale	56% (Average)	★★★★★★
★★★★★★	Carcass weight (kg) Breed ave: 22.88kg,All breeds ave: 21.98kg	+30kg	35% (Low)	★★★★★★
★★★★★★	Carcass conformation (1-15 scale) Breed ave: 2.05,All breeds ave: 1.83	+2.31 scale	31% (Low)	★★★★★★

Expected daughter breeding performance				
	Daughter calving diff (% 3 & 4) Breed ave: 4.68%,All breeds ave: 5.19%	+6%	23% (Low)	
★★★★★☆☆	Daughter Milk (kg) Breed ave: -0.28kg,All breeds ave: -0.01kg	+2.6kg	31% (Low)	★★★★★☆☆
★★★	Daughter calving interval (days) Breed ave: 0.78days,All breeds ave: -0.53days	+1.4days	22% (Low)	★★★☆☆

Additional Information:

Woodview Harley by Fieldson Alfie and out of Woodview Peggy by Barnhill Harry. Dam of many prizewinners, best breeding cow in the herd. Harley is also full brother to Woodview Gregory Senior Roscrea champion 2012 sold for 8,100.

Linear composites	Value	Reliability
Muscle	119	46%
Skeletal	118	44%
Function	123	25%

Herd data quality index

N/A

Animal scored. Linear scores and weaning weights in evaluations

Lot 55 Eyrecourt Hockey

ID: IE182221260672

Breed: Limousin

Sex: Male

DOB: 07-May-2012

Owner: John Murphy - Fahy Eyrecourt Ballinasloe Co Galway

Breeder:

Sire: Rocky
ROX



Dam: Allstars Christina
IE371490440496

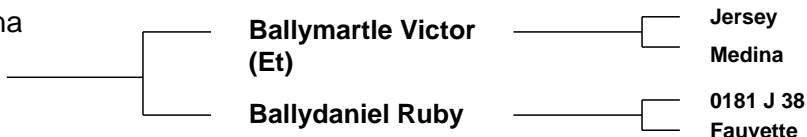

Star Rating (Within Limousin breed)	Economic Indexes	€uro value per progeny	Index Reliability	Star rating (across all beef breeds)
★★★★☆	Terminal Index	€121	35% (Low)	★★★★★
★★★	Replacement Index Maternal Cow Traits : Maternal Progeny Traits :	€119 -€70 €188	34% (Low) 34% 35%	★★★
	Dairy Beef			

Star Rating (Within Limousin breed)	Key profit traits	Index Value	Trait Reliability	Star rating (across all beef breeds)
Expected progeny performance				
	Calving difficulty (% 3 & 4) Breed ave: 4.87%,All breeds ave: 4.99%	+6.3%	35% (Low)	
★★★★★	Docility (1-5 scale) Breed ave: -0.07,All breeds ave: 0	0.03 scale	58% (Average)	★★★★☆
★★★★★	Carcass weight (kg) Breed ave: 22.88kg,All breeds ave: 21.98kg	+27kg	39% (Low)	★★★★☆
★★★★★	Carcass conformation (1-15 scale) Breed ave: 2.05,All breeds ave: 1.83	+2.27 scale	34% (Low)	★★★★★

Expected daughter breeding performance				
	Daughter calving diff (% 3 & 4) Breed ave: 4.68%,All breeds ave: 5.19%	+4.5%	29% (Low)	
★★★	Daughter Milk (kg) Breed ave: -0.28kg,All breeds ave: -0.01kg	-1kg	34% (Low)	★★
★★★	Daughter calving interval (days) Breed ave: 0.78days,All breeds ave: -0.53days	+0.85days	32% (Low)	★★

Additional Information:

Standing very correct plenty of style and muscle. This bull is fertility tested. Vaccinated with Tribouax-t

Linear composites	Value	Reliability
Muscle	114	52%
Skeletal	105	48%
Function	87	28%

Herd data quality index

N/A

Animal scored. Linear scores and weaning weights in evaluations

Lot 56 Newtown Hardman

ID: IE231230620535

Breed: Limousin

Sex: Male

DOB: 08-May-2012

Owner: Stanley Richardson - Newtowngore Leitrim Co Leitrim

Breeder:

Sire: Ampertaine Commander
APM

Glenrock Ventura

Glenrock Spartacus
Glenrock Saspirilla

Ampertaine
Annabella

Sympa
Kype Sharon

Dam: Newtown Alma
IE231230610344

Otan

Insecte
Jade

Newtown Ruby

Gamin
Reask Jafoniae

Star Rating (Within Limousin breed)	Economic Indexes	€uro value per progeny	Index Reliability	Star rating (across all beef breeds)
★★★★★★	Terminal Index	€154	25% (Low)	★★★★★★
★★★★★★	Replacement Index Maternal Cow Traits : Maternal Progeny Traits :	€240 -€11 €251	22% (Low) 18% 25%	★★★★★★
	Dairy Beef			

Star Rating (Within Limousin breed)	Key profit traits	Index Value	Trait Reliability	Star rating (across all beef breeds)
Expected progeny performance				
	Calving difficulty (% 3 & 4) Breed ave: 4.87%,All breeds ave: 4.99%	+4.4%	32% (Low)	
★★★★☆	Docility (1-5 scale) Breed ave: -0.07,All breeds ave: 0	-0.05 scale	45% (Average)	★★
★★★★★★	Carcass weight (kg) Breed ave: 22.88kg,All breeds ave: 21.98kg	+37kg	27% (Low)	★★★★★★
★★★★★★	Carcass conformation (1-15 scale) Breed ave: 2.05,All breeds ave: 1.83	+2.34 scale	20% (Low)	★★★★★★

Expected daughter breeding performance				
	Daughter calving diff (% 3 & 4) Breed ave: 4.68%,All breeds ave: 5.19%	+4.6%	11% (V Low)	
★★★★☆	Daughter Milk (kg) Breed ave: -0.28kg,All breeds ave: -0.01kg	+2.4kg	19% (V Low)	★★★★☆
★★★★☆	Daughter calving interval (days) Breed ave: 0.78days,All breeds ave: -0.53days	-1.09days	13% (V Low)	★★★

Additional Information:

Newtown Hardman -Overall National Male Champion - tullamore Show 2013. An outstanding stylish bull with a super sire stack out of a super milky Otan cow. Winner of best Genetics in his class at Tullamore show 2013. 5 star bull. Very docile. Fertility tested.

Linear composites	Value	Reliability
Muscle	125	48%
Skeletal	118	45%
Function	110	21%

Herd data quality index

N/A

Animal scored. Linear scores and weaning weights in evaluations

Lot 57 Newtown Heineken

ID: IE231230630536

Breed: Limousin

Sex: Male

DOB: 10-May-2012

Owner: Stanley Richardson - Newtowngore Leitrim Co Leitrim

Breeder:

Sire: Dauphin
DAU



Dam: Castleview Rub
IE191567170232



Star Rating (Within Limousin breed)	Economic Indexes	€uro value per progeny	Index Reliability	Star rating (across all beef breeds)
★★★★☆	Terminal Index	€120	39% (Low)	★★★★★
★★★☆☆	Replacement Index Maternal Cow Traits : Maternal Progeny Traits :	€122 -€74 €196	38% (Low) 36% 39%	★★★☆☆
	Dairy Beef			

Star Rating (Within Limousin breed)	Key profit traits	Index Value	Trait Reliability	Star rating (across all beef breeds)
Expected progeny performance				
	Calving difficulty (% 3 & 4) Breed ave: 4.87%,All breeds ave: 4.99%	+4.3%	43% (Average)	
★★★★★	Docility (1-5 scale) Breed ave: -0.07,All breeds ave: 0	-0.02 scale	48% (Average)	★★★☆☆
★★★★★☆☆	Carcass weight (kg) Breed ave: 22.88kg,All breeds ave: 21.98kg	+27kg	41% (Average)	★★★★★☆☆
★★★☆☆	Carcass conformation (1-15 scale) Breed ave: 2.05,All breeds ave: 1.83	+2.02 scale	37% (Low)	★★★★★☆☆

Expected daughter breeding performance				
	Daughter calving diff (% 3 & 4) Breed ave: 4.68%,All breeds ave: 5.19%	+5.05%	36% (Low)	
★★★★★☆☆	Daughter Milk (kg) Breed ave: -0.28kg,All breeds ave: -0.01kg	+0kg	35% (Low)	★★★☆☆
★☆☆☆☆	Daughter calving interval (days) Breed ave: 0.78days,All breeds ave: -0.53days	+2.17days	35% (Low)	★☆☆☆☆

Additional Information:

Senior Reserve National Champion - Tullamore Show 2013. Super bull. Super bloodlines - Dauphin x Ideal 23 x Geant - out of renowned Dam Castleview Rub. Very docile. Fertility tested.

Linear composites	Value	Reliability
Muscle	124	51%
Skeletal	117	48%
Function	122	31%

Herd data quality index

N/A

Animal scored. Linear scores and weaning weights in evaluations

Lot 58 Hanshill Hamlet

ID: IE281015460115

Breed: Limousin

Sex: Male

DOB: 16-May-2012

Owner: Des Joyce - Strangefort Williamstown Co Galway

Breeder: Thomas Hanratty - Carrickleck Kingscourt Co Cavan

Sire: Grahams Unbeatable
GUB

Grahams Poncho

Ideal 19

Lisette

Habitude

Eclat

Distinguee

Dam: Hanshill Cherrie
IE281015480067

Navarin

Imperial

Intuitive

Reask Kathy

Reask Fern

Pelletstown Elite

Star Rating (Within Limousin breed)	Economic Indexes	€uro value per progeny	Index Reliability	Star rating (across all beef breeds)
★★★★★	Terminal Index	€130	30% (Low)	★★★★★
★★★★★	Replacement Index Maternal Cow Traits : Maternal Progeny Traits :	€195 -€14 €209	29% (Low) 27% 30%	★★★★★
	Dairy Beef			

Star Rating (Within Limousin breed)	Key profit traits	Index Value	Trait Reliability	Star rating (across all beef breeds)
Expected progeny performance				
	Calving difficulty (% 3 & 4) Breed ave: 4.87%,All breeds ave: 4.99%	+5.2%	33% (Low)	
★★★★★	Docility (1-5 scale) Breed ave: -0.07,All breeds ave: 0	0.07 scale	56% (Average)	★★★★★
★★★★★	Carcass weight (kg) Breed ave: 22.88kg,All breeds ave: 21.98kg	+26kg	33% (Low)	★★★★★
★★★★★	Carcass conformation (1-15 scale) Breed ave: 2.05,All breeds ave: 1.83	+2.38 scale	31% (Low)	★★★★★

Expected daughter breeding performance				
	Daughter calving diff (% 3 & 4) Breed ave: 4.68%,All breeds ave: 5.19%	+5%	21% (Low)	
★★★★★	Daughter Milk (kg) Breed ave: -0.28kg,All breeds ave: -0.01kg	+3kg	28% (Low)	★★★★★
★★★	Daughter calving interval (days) Breed ave: 0.78days,All breeds ave: -0.53days	+1.09days	24% (Low)	★★★

Additional Information:

Super quiet bull with great shape and bloodlines.

Linear composites	Value	Reliability
Muscle	124	50%
Skeletal	113	47%
Function	92	21%

Herd data quality index

N/A

Animal scored. Linear scores and weaning weights in evaluations

Lot 59 Baltracey Hercules Et

ID: IE201318230126

Breed: Limousin

Sex: Male

DOB: 16-May-2012

Owner: Frank Daly - Blessington Road Naas Co Kildare

Breeder:

Sire: Netherhall Epic
NHL

Sympa

Octopus

Operette

Montgomery Vixon

Lasso

Montgomery Portia

Dam: Carmorn Canita
UK906307309413

Wilodge Vantastic

Wilodge Tonka

Ravenelle

Carmorn Penny

Pelletstown Ken

Carmorn Helen

Star Rating (Within Limousin breed)	Economic Indexes	€uro value per progeny	Index Reliability	Star rating (across all beef breeds)
★★★★	Terminal Index	€116	31% (Low)	★★★★★
★★★☆☆	Replacement Index Maternal Cow Traits : Maternal Progeny Traits :	€120 -€51 €171	26% (Low) 20% 31%	★★★☆☆
	Dairy Beef			

Star Rating (Within Limousin breed)	Key profit traits	Index Value	Trait Reliability	Star rating (across all beef breeds)
Expected progeny performance				
	Calving difficulty (% 3 & 4) Breed ave: 4.87%,All breeds ave: 4.99%	+7.75%	33% (Low)	
★	Docility (1-5 scale) Breed ave: -0.07,All breeds ave: 0	-0.16 scale	42% (Average)	★☆☆☆☆
★★★★★★	Carcass weight (kg) Breed ave: 22.88kg,All breeds ave: 21.98kg	+30kg	35% (Low)	★★★★★★
★★★★★★	Carcass conformation (1-15 scale) Breed ave: 2.05,All breeds ave: 1.83	+2.51 scale	30% (Low)	★★★★★★

Expected daughter breeding performance				
	Daughter calving diff (% 3 & 4) Breed ave: 4.68%,All breeds ave: 5.19%	+4.55%	11% (V Low)	
★★★★★	Daughter Milk (kg) Breed ave: -0.28kg,All breeds ave: -0.01kg	+1kg	26% (Low)	★★★★★
★★★☆☆	Daughter calving interval (days) Breed ave: 0.78days,All breeds ave: -0.53days	+0.81days	16% (V Low)	★★★☆☆

Additional Information:

Well muscled bull with Sympa, Vantastic and the famous Carmorn Penny in his pedigree.

Linear composites	Value	Reliability
Muscle	132	44%
Skeletal	120	40%
Function	94	23%

Herd data quality index

N/A

Animal scored. Linear scores and weaning weights in evaluations

Lot 60 Woodview Highman

ID: IE121584870878

Breed: Limousin

Sex: Male

DOB: 16-May-2012

Owner: David Abbott - Woodview House Drumcrow Killeshandra Cavan Co Cavan

Breeder:

Sire: Fieldson Alfie
S511

Gunnerfleet Plunas

Tunnelby Monkeytricks

Gunnerfleet Luna

Eden Natasha

Broadmeadows Cannon
Birtles Daisy

Dam: Goldbourne Viola
IE131431860144

Goldbourne Sam

Gamin

Mountrivers Lisa

Gleanasmole Lisa

Mereside Crackerjack
Corbally Future

Star Rating (Within Limousin breed)	Economic Indexes	€uro value per progeny	Index Reliability	Star rating (across all beef breeds)
★★	Terminal Index	€112	29% (Low)	★★★★☆
★★★	Replacement Index Maternal Cow Traits : Maternal Progeny Traits :	€127 -€50 €177	27% (Low) 24% 30%	★★★★☆
	Dairy Beef			

Star Rating (Within Limousin breed)	Key profit traits	Index Value	Trait Reliability	Star rating (across all beef breeds)
Expected progeny performance				
	Calving difficulty (% 3 & 4) Breed ave: 4.87%,All breeds ave: 4.99%	+6%	33% (Low)	
★★★★★★	Docility (1-5 scale) Breed ave: -0.07,All breeds ave: 0	0.06 scale	54% (Average)	★★★★★
★★★★☆	Carcass weight (kg) Breed ave: 22.88kg,All breeds ave: 21.98kg	+24kg	31% (Low)	★★★★
★★★★★	Carcass conformation (1-15 scale) Breed ave: 2.05,All breeds ave: 1.83	+2.22 scale	27% (Low)	★★★★★★

Expected daughter breeding performance				
	Daughter calving diff (% 3 & 4) Breed ave: 4.68%,All breeds ave: 5.19%	+6.2%	19% (V Low)	
★★	Daughter Milk (kg) Breed ave: -0.28kg,All breeds ave: -0.01kg	-1.6kg	25% (Low)	★★
★★★	Daughter calving interval (days) Breed ave: 0.78days,All breeds ave: -0.53days	+0.77days	17% (V Low)	★★☆

Additional Information:

Woodview Highman by the famous Fieldson Alfie, prize winner at local shows including Tullamore 2013, also his half brother was a first prizewinner at Roscrea Oct 2011 and sold for 4,200.

Linear composites	Value	Reliability
Muscle	115	42%
Skeletal	107	40%
Function	115	22%

Herd data quality index

N/A

Animal scored. Linear scores and weaning weights in evaluations

Lot 61 Asheburn Hector

ID: IE201347060369

Breed: Limousin

Sex: Male

DOB: 23-May-2012

Owner: Gerard Davis - Castlebrock Ballinalee Co Longford

Breeder: Frank Byrne - Hodgestown Upper Donadea Naas Co Kildare

Sire: Fieldson Alfy
S511

Gunnerfleet Plunas

Tunnelby Monkeytricks

Gunnerfleet Luna

Eden Natasha

Broadmeadows Cannon

Birtles Daisy

Dam: Castleview Cathy
IE191567110441

Omer-Mn

Honteux

Fidele

Castleview Myra

Geant

Castleview Janine Et

Star Rating (Within Limousin breed)	Economic Indexes	€uro value per progeny	Index Reliability	Star rating (across all beef breeds)
★★★★★	Terminal Index	€127	28% (Low)	★★★★★
★★★★★	Replacement Index Maternal Cow Traits : Maternal Progeny Traits :	€160 -€37 €196	27% (Low) 25% 29%	★★★★★
	Dairy Beef			

Star Rating (Within Limousin breed)	Key profit traits	Index Value	Trait Reliability	Star rating (across all beef breeds)
Expected progeny performance				
	Calving difficulty (% 3 & 4) Breed ave: 4.87%,All breeds ave: 4.99%	+6.5%	32% (Low)	
★★★★★	Docility (1-5 scale) Breed ave: -0.07,All breeds ave: 0	-0.02 scale	43% (Average)	★★★☆☆
★★★★★	Carcass weight (kg) Breed ave: 22.88kg,All breeds ave: 21.98kg	+32kg	31% (Low)	★★★★★
★★★★★	Carcass conformation (1-15 scale) Breed ave: 2.05,All breeds ave: 1.83	+2.38 scale	29% (Low)	★★★★★

Expected daughter breeding performance				
	Daughter calving diff (% 3 & 4) Breed ave: 4.68%,All breeds ave: 5.19%	+6%	18% (V Low)	
★★★★★	Daughter Milk (kg) Breed ave: -0.28kg,All breeds ave: -0.01kg	+2kg	28% (Low)	★★★★★
★★★	Daughter calving interval (days) Breed ave: 0.78days,All breeds ave: -0.53days	+1.45days	20% (Low)	★

Additional Information:

Linear composites	Value	Reliability
Muscle	129	48%
Skeletal	130	45%
Function	122	24%

Herd data quality index

N/A

Animal scored. Linear scores and weaning weights in evaluations

Lot 62 Clew Bay Henely

ID: IE272335320584

Breed: Limousin

Sex: Male

DOB: 26-May-2012

Owner: Padraic Golden - Carrowholly Westport Co Mayo

Breeder:

Sire: Ampertaine Brigadeer
ABI

Sympa

Octopus

Operette

Kype Signet

Cloughhead Lord
Kype Emerald

Dam: Clew Bay Beauty
IE272335310328

Malibu

Jabot

Haiti

Clew Bay Rose

Lys

Carrowholly Helga

Star Rating (Within Limousin breed)	Economic Indexes	€uro value per progeny	Index Reliability	Star rating (across all beef breeds)
★★★★★	Terminal Index	€122	32% (Low)	★★★★★★★
★★★	Replacement Index Maternal Cow Traits : Maternal Progeny Traits :	€110 -€79 €189	29% (Low) 26% 32%	★★★
	Dairy Beef			

Star Rating (Within Limousin breed)	Key profit traits	Index Value	Trait Reliability	Star rating (across all beef breeds)
Expected progeny performance				
	Calving difficulty (% 3 & 4) Breed ave: 4.87%,All breeds ave: 4.99%	+6.5%	36% (Low)	
★★★	Docility (1-5 scale) Breed ave: -0.07,All breeds ave: 0	-0.12 scale	45% (Average)	★
★★★★★★★	Carcass weight (kg) Breed ave: 22.88kg,All breeds ave: 21.98kg	+27kg	34% (Low)	★★★★★★★
★★★★★	Carcass conformation (1-15 scale) Breed ave: 2.05,All breeds ave: 1.83	+2.18 scale	32% (Low)	★★★★★★★

Expected daughter breeding performance				
	Daughter calving diff (% 3 & 4) Breed ave: 4.68%,All breeds ave: 5.19%	+3.8%	19% (V Low)	
★	Daughter Milk (kg) Breed ave: -0.28kg,All breeds ave: -0.01kg	-4.8kg	28% (Low)	★
★★★★★★★	Daughter calving interval (days) Breed ave: 0.78days,All breeds ave: -0.53days	-0.66days	23% (Low)	★★★

Additional Information:

Dam is breeding very well, lots of milk. Brother sold at Tully for a good price

Linear composites	Value	Reliability
Muscle	112	46%
Skeletal	109	43%
Function	108	22%

Herd data quality index

N/A

Animal scored. Linear scores and weaning weights in evaluations

Lot 63 Ammaghmore Hurrigan

ID: IE271233750177

Breed: Limousin

Sex: Male

DOB: 26-May-2012

Owner: Sean Garrett - Annaghmore Ballycastle Co Mayo

Breeder:

Sire: Procters Cavalier
PZE

Haltcliffe Vermont

Penyrheol Sam

Renoncule

Procters Prunella

Daim

Marnhull Isobella

Dam: Ammaghmore Crystal
IE271233710132

Farfelu

Vadius

Sirene

Ammaghmore
Terena

Litron

Brownhill Patricia

Star Rating (Within Limousin breed)	Economic Indexes	€uro value per progeny	Index Reliability	Star rating (across all beef breeds)
★	Terminal Index	€97	22% (Low)	★★★
★	Replacement Index Maternal Cow Traits : Maternal Progeny Traits :	€56 -€84 €140	22% (Low) 21% 23%	★★
	Dairy Beef			

Star Rating (Within Limousin breed)	Key profit traits	Index Value	Trait Reliability	Star rating (across all beef breeds)
Expected progeny performance				
	Calving difficulty (% 3 & 4) Breed ave: 4.87%,All breeds ave: 4.99%	+7.9%	28% (Low)	
★★★★★	Docility (1-5 scale) Breed ave: -0.07,All breeds ave: 0	0 scale	54% (Average)	★★★
★★★★★	Carcass weight (kg) Breed ave: 22.88kg,All breeds ave: 21.98kg	+27kg	25% (Low)	★★★★★
★	Carcass conformation (1-15 scale) Breed ave: 2.05,All breeds ave: 1.83	+1.87 scale	17% (V Low)	★★★

Expected daughter breeding performance				
	Daughter calving diff (% 3 & 4) Breed ave: 4.68%,All breeds ave: 5.19%	+4%	11% (V Low)	
★	Daughter Milk (kg) Breed ave: -0.28kg,All breeds ave: -0.01kg	-6.9kg	25% (Low)	★
★★	Daughter calving interval (days) Breed ave: 0.78days,All breeds ave: -0.53days	+1.21days	15% (V Low)	★★

Additional Information:

Should breed good milking replacements, dam Annaghmore Crystal, big powerful cow with lots of milk.

Linear composites	Value	Reliability
Muscle	115	45%
Skeletal	113	41%
Function	108	16%

Herd data quality index

N/A

Animal scored. Linear scores and weaning weights in evaluations

Lot 64 Coolroe Himself

ID: IE341505130121

Breed: Limousin

Sex: Male

DOB: 28-May-2012

Owner: Eamonn Fitzgerald - Coolroe Burncourt Cahir Co Tipperary

Breeder:

Sire: Ampertaine Commander
APM

Glenrock Ventura

Glenrock Spartacus
Glenrock Saspirilla

Ampertaine
Annabella

Sympa
Kype Sharon

Dam: Clonmack Erica 1
IE331062190253

Mas Du Clo

Bambino
Cosette

Clonmack Ruby

Ideal 23
Bracken Nano

Star Rating (Within Limousin breed)	Economic Indexes	€uro value per progeny	Index Reliability	Star rating (across all beef breeds)
★★★★★★	Terminal Index	€136	24% (Low)	★★★★★★
★★★★★★	Replacement Index Maternal Cow Traits : Maternal Progeny Traits :	€185 -€37 €222	22% (Low) 19% 25%	★★★★★☆
	Dairy Beef			

Star Rating (Within Limousin breed)	Key profit traits	Index Value	Trait Reliability	Star rating (across all beef breeds)
Expected progeny performance				
	Calving difficulty (% 3 & 4) Breed ave: 4.87%,All breeds ave: 4.99%	+4.5%	30% (Low)	
★★★★★★	Docility (1-5 scale) Breed ave: -0.07,All breeds ave: 0	0.04 scale	45% (Average)	★★★★☆
★★★★★★	Carcass weight (kg) Breed ave: 22.88kg,All breeds ave: 21.98kg	+29kg	26% (Low)	★★★★★
★★★★★★	Carcass conformation (1-15 scale) Breed ave: 2.05,All breeds ave: 1.83	+2.38 scale	21% (Low)	★★★★★★

Expected daughter breeding performance				
	Daughter calving diff (% 3 & 4) Breed ave: 4.68%,All breeds ave: 5.19%	+5%	11% (V Low)	
★★★☆☆	Daughter Milk (kg) Breed ave: -0.28kg,All breeds ave: -0.01kg	-0.3kg	21% (Low)	★★★☆☆
★★★☆☆	Daughter calving interval (days) Breed ave: 0.78days,All breeds ave: -0.53days	+1.03days	13% (V Low)	★★☆☆☆

Additional Information:

By the easy calvng Commander. Herd 3 years in Limo Leader Herd Health

Linear composites	Value	Reliability
Muscle	122	51%
Skeletal	109	47%
Function	115	23%

Herd data quality index

N/A

Animal scored. Linear scores and weaning weights in evaluations

Lot 65 Ryehill Hatter

ID: IE181612850576

Breed: Limousin

Sex: Male

DOB: 28-May-2012

Owner: Michael Fox - Ryehill Monivea Athenry Co Galway

Breeder:

Sire: Sympa
SYP

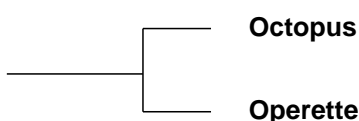

Haricot
Justine

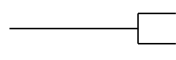

Genial
Lavande

Dam: Ryehill Delay
IE181612880447

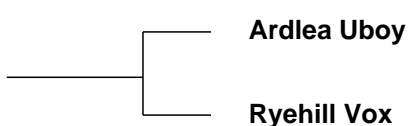

Sleedagh Solomon
0188 Pin Up

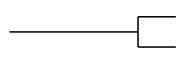

Ferry
Pelletstown Kamilla Et

Star Rating (Within Limousin breed)	Economic Indexes	€uro value per progeny	Index Reliability	Star rating (across all beef breeds)
★★★★★★	Terminal Index	€138	32% (Low)	★★★★★★
★★★★★☆	Replacement Index Maternal Cow Traits : Maternal Progeny Traits :	€167 -€51 €218	30% (Low) 28% 32%	★★★★★☆
	Dairy Beef			

Star Rating (Within Limousin breed)	Key profit traits	Index Value	Trait Reliability	Star rating (across all beef breeds)
Expected progeny performance				
	Calving difficulty (% 3 & 4) Breed ave: 4.87%,All breeds ave: 4.99%	+5.5%	34% (Low)	
★★★★★	Docility (1-5 scale) Breed ave: -0.07,All breeds ave: 0	-0.01 scale	58% (Average)	★★★☆☆
★★★★★★	Carcass weight (kg) Breed ave: 22.88kg,All breeds ave: 21.98kg	+33kg	34% (Low)	★★★★★☆☆
★★★★★★	Carcass conformation (1-15 scale) Breed ave: 2.05,All breeds ave: 1.83	+2.4 scale	31% (Low)	★★★★★★

Expected daughter breeding performance				
	Daughter calving diff (% 3 & 4) Breed ave: 4.68%,All breeds ave: 5.19%	+4.5%	22% (Low)	
★★☆	Daughter Milk (kg) Breed ave: -0.28kg,All breeds ave: -0.01kg	-2.3kg	28% (Low)	★★
★★	Daughter calving interval (days) Breed ave: 0.78days,All breeds ave: -0.53days	+1.2days	25% (Low)	★★☆

Additional Information:

Linear composites	Value	Reliability
Muscle	129	50%
Skeletal	137	47%
Function	115	27%

Herd data quality index

N/A

Animal scored. Linear scores and weaning weights in evaluations

Lot 66 Hanshill Hector

ID: IE281015490118

Breed: Limousin

Sex: Male

DOB: 30-May-2012

Owner: Des Joyce - Strangefort Williamstown Co Galway

Breeder: Thomas Hanratty - Carrickleck Kingscourt Co Cavan

Sire: Grahams Unbeatable
GUB

Grahams Poncho

Ideal 19

Lisette

Habitude

Eclat

Distinguee

Dam: Hanshill Dawn
IE281015450080

Tarot 6057

Prince B

Majeste

Hanshill Alma

Ronick Hawk

Hanshill Sally

Star Rating (Within Limousin breed)	Economic Indexes	€uro value per progeny	Index Reliability	Star rating (across all beef breeds)
★★★★★	Terminal Index	€122	28% (Low)	★★★★★☆
★★★★★	Replacement Index Maternal Cow Traits : Maternal Progeny Traits :	€148 -€44 €192	26% (Low) 24% 29%	★★★★★
	Dairy Beef			

Star Rating (Within Limousin breed)	Key profit traits	Index Value	Trait Reliability	Star rating (across all beef breeds)
Expected progeny performance				
	Calving difficulty (% 3 & 4) Breed ave: 4.87%,All breeds ave: 4.99%	+6.2%	34% (Low)	
★★★★★	Docility (1-5 scale) Breed ave: -0.07,All breeds ave: 0	-0.01 scale	48% (Average)	★★★☆☆
★★★★★☆☆	Carcass weight (kg) Breed ave: 22.88kg,All breeds ave: 21.98kg	+28kg	27% (Low)	★★★★★
★★★★★	Carcass conformation (1-15 scale) Breed ave: 2.05,All breeds ave: 1.83	+2.2 scale	27% (Low)	★★★★★☆☆

Expected daughter breeding performance				
	Daughter calving diff (% 3 & 4) Breed ave: 4.68%,All breeds ave: 5.19%	+4.9%	21% (Low)	
★★	Daughter Milk (kg) Breed ave: -0.28kg,All breeds ave: -0.01kg	-1.6kg	26% (Low)	★★
★★★	Daughter calving interval (days) Breed ave: 0.78days,All breeds ave: -0.53days	+0.55days	20% (Low)	★★

Additional Information:

This is a very quiet bull with super muscling and great breeding

Linear composites	Value	Reliability
Muscle	109	34%
Skeletal	113	33%
Function	107	18%

Herd data quality index

N/A

Animal scored. Scores or weaning weights NOT included in evaluation

Lot 67 Curry Bawn Harry

ID: IE271691720396

Breed: Limousin

Sex: Male

DOB: 01-Jun-2012

Owner: Martin Ruane - Curry Belcarra Castlebar Co Mayo

Breeder:

Sire: Neuf
NUF

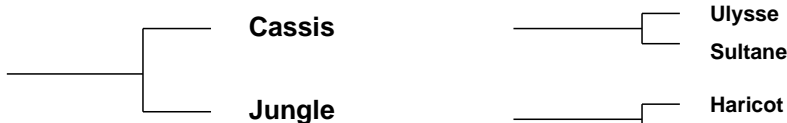

Dam: Curry Bawn Fiona
IE271691780328



Star Rating (Within Limousin breed)	Economic Indexes	€uro value per progeny	Index Reliability	Star rating (across all beef breeds)
★★★★★	Terminal Index	€130	28% (Low)	★★★★★
★★★★	Replacement Index Maternal Cow Traits : Maternal Progeny Traits :	€152 -€56 €208	28% (Low) 28% 28%	★★★★
	Dairy Beef			

Star Rating (Within Limousin breed)	Key profit traits	Index Value	Trait Reliability	Star rating (across all beef breeds)
Expected progeny performance				
	Calving difficulty (% 3 & 4) Breed ave: 4.87%,All breeds ave: 4.99%	+4.7%	29% (Low)	
★★★★★	Docility (1-5 scale) Breed ave: -0.07,All breeds ave: 0	-0.04 scale	42% (Average)	★★
★★★★★	Carcass weight (kg) Breed ave: 22.88kg,All breeds ave: 21.98kg	+28kg	29% (Low)	★★★★
★★★★★	Carcass conformation (1-15 scale) Breed ave: 2.05,All breeds ave: 1.83	+2.3 scale	29% (Low)	★★★★★

Expected daughter breeding performance				
	Daughter calving diff (% 3 & 4) Breed ave: 4.68%,All breeds ave: 5.19%	+4.7%	25% (Low)	
★★★★	Daughter Milk (kg) Breed ave: -0.28kg,All breeds ave: -0.01kg	+0.7kg	28% (Low)	★★★
★	Daughter calving interval (days) Breed ave: 0.78days,All breeds ave: -0.53days	+2.43days	27% (Low)	★

Additional Information:

Quality bull very easily fleshed, born totally unassisted.

Linear composites	Value	Reliability
Muscle	113	29%
Skeletal	116	29%
Function	123	24%

Herd data quality index

N/A

Animal scored. Linear scores and weaning weights in evaluations

Lot 68 Mullaghboy Hermit

ID: IE231234550390

Breed: Limousin

Sex: Male

DOB: 01-Jun-2012

Owner: Matthew Fee - Mullaghboy Corrawallen Co Leitrim

Breeder:

Sire: Mullaghboy Eto
IE231234530331

Milbrook Tanko

Mas Du Clo

Milbrook Monique Et

Tierney Renee

Redpaths Jaguar

Tierney Linda

Dam: Grovehill Tinkerbell
IE231379490026

Interim

Begonia

Dinette

F027 Oceanne

Loustic

Instable

Star Rating (Within Limousin breed)	Economic Indexes	€uro value per progeny	Index Reliability	Star rating (across all beef breeds)
★★★★★	Terminal Index	€122	26% (Low)	★★★★★☆
★★★★★★	Replacement Index Maternal Cow Traits : Maternal Progeny Traits :	€201 -€4 €205	23% (Low) 19% 26%	★★★★★★
	Dairy Beef			

Star Rating (Within Limousin breed)	Key profit traits	Index Value	Trait Reliability	Star rating (across all beef breeds)
Expected progeny performance				
	Calving difficulty (% 3 & 4) Breed ave: 4.87%,All breeds ave: 4.99%	+4%	28% (Low)	
★★★★★★	Docility (1-5 scale) Breed ave: -0.07,All breeds ave: 0	0.09 scale	50% (Average)	★★★★★☆
★★	Carcass weight (kg) Breed ave: 22.88kg,All breeds ave: 21.98kg	+21kg	31% (Low)	★★★☆☆
★★★★★	Carcass conformation (1-15 scale) Breed ave: 2.05,All breeds ave: 1.83	+2.16 scale	25% (Low)	★★★★★☆

Expected daughter breeding performance				
	Daughter calving diff (% 3 & 4) Breed ave: 4.68%,All breeds ave: 5.19%	+4.5%	15% (V Low)	
★★★	Daughter Milk (kg) Breed ave: -0.28kg,All breeds ave: -0.01kg	-0.3kg	18% (V Low)	★★★☆☆
★★★★★★	Daughter calving interval (days) Breed ave: 0.78days,All breeds ave: -0.53days	-1.56days	16% (V Low)	★★★★★☆

Additional Information:

This bull has served two cows and appears to be fertile. His dam has produced quality bulls and heifers and has plenty of milk.

Linear composites	Value	Reliability
Muscle	104	41%
Skeletal	113	37%
Function	114	13%

Herd data quality index

N/A

Animal scored. Linear scores and weaning weights in evaluations

Lot 69 Ballyline Healie

ID: IE311149650509

Breed: Limousin

Sex: Male

DOB: 02-Jun-2012

Owner: Bertie Mannion - Whitepark Curraghboy Athlone Co Roscommon

Breeder:

Sire: Sympa
SYP

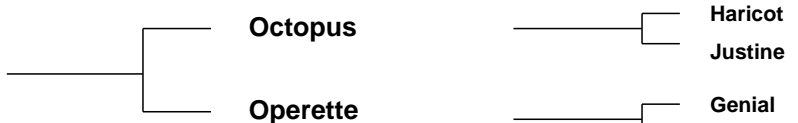

Dam: Ballyline Ursala
IE311149680214



Star Rating (Within Limousin breed)	Economic Indexes	€uro value per progeny	Index Reliability	Star rating (across all beef breeds)
★★★★★★	Terminal Index	€138	30% (Low)	★★★★★★
★★★★	Replacement Index Maternal Cow Traits : Maternal Progeny Traits :	€158 -€66 €224	29% (Low) 28% 31%	★★★★
	Dairy Beef			

Star Rating (Within Limousin breed)	Key profit traits	Index Value	Trait Reliability	Star rating (across all beef breeds)
Expected progeny performance				
	Calving difficulty (% 3 & 4) Breed ave: 4.87%,All breeds ave: 4.99%	+4.7%	34% (Low)	
★★★★★★	Docility (1-5 scale) Breed ave: -0.07,All breeds ave: 0	0.09 scale	56% (Average)	★★★★★★☆
★★★★★★	Carcass weight (kg) Breed ave: 22.88kg,All breeds ave: 21.98kg	+31kg	30% (Low)	★★★★★★☆
★★★★★★	Carcass conformation (1-15 scale) Breed ave: 2.05,All breeds ave: 1.83	+2.37 scale	29% (Low)	★★★★★★

Expected daughter breeding performance				
	Daughter calving diff (% 3 & 4) Breed ave: 4.68%,All breeds ave: 5.19%	+4.1%	24% (Low)	
★	Daughter Milk (kg) Breed ave: -0.28kg,All breeds ave: -0.01kg	-4kg	30% (Low)	★★☆
★	Daughter calving interval (days) Breed ave: 0.78days,All breeds ave: -0.53days	+2.21days	26% (Low)	★

Additional Information:

Linear composites	Value	Reliability
Muscle	122	32%
Skeletal	118	31%
Function	117	26%

Herd data quality index

N/A

Animal scored. Linear scores and weaning weights in evaluations

Lot 70 Knockiel Hunter

ID: IE221334210142

Breed: Limousin

Sex: Male

DOB: 03-Jun-2012

Owner: Jerome Campion - Knockiel Rathdowney Portlaoise Co Laois

Breeder:

Sire: Castlevie Duke
IE191567140460

Sable

Pompier

Paulette

Castlevie Valerie

Mas Du Clo

Castlevie Pauline Et

Dam: Knockiel Dani
IE221334280082

Milbrook Tanko

Mas Du Clo

Milbrook Monique Et

Knockiel Babe

Ramses

0133 Perle

Star Rating (Within Limousin breed)	Economic Indexes	€uro value per progeny	Index Reliability	Star rating (across all beef breeds)
★★★★★	Terminal Index	€123	23% (Low)	★★★★★☆
★★★★☆	Replacement Index Maternal Cow Traits : Maternal Progeny Traits :	€145 -€42 €187	21% (Low) 19% 24%	★★★★★
	Dairy Beef			

Star Rating (Within Limousin breed)	Key profit traits	Index Value	Trait Reliability	Star rating (across all beef breeds)
Expected progeny performance				
	Calving difficulty (% 3 & 4) Breed ave: 4.87%,All breeds ave: 4.99%	+7.1%	28% (Low)	
★★★★★★	Docility (1-5 scale) Breed ave: -0.07,All breeds ave: 0	0.04 scale	55% (Average)	★★★★☆
★★★★★★	Carcass weight (kg) Breed ave: 22.88kg,All breeds ave: 21.98kg	+31kg	23% (Low)	★★★★★☆
★★★★★☆	Carcass conformation (1-15 scale) Breed ave: 2.05,All breeds ave: 1.83	+2.29 scale	17% (V Low)	★★★★★★

Expected daughter breeding performance				
	Daughter calving diff (% 3 & 4) Breed ave: 4.68%,All breeds ave: 5.19%	+4.1%	12% (V Low)	
★★	Daughter Milk (kg) Breed ave: -0.28kg,All breeds ave: -0.01kg	-1.4kg	20% (Low)	★★
★★☆	Daughter calving interval (days) Breed ave: 0.78days,All breeds ave: -0.53days	+1.63days	14% (V Low)	★

Additional Information:

Stylish bull with great temperament. A good allrounder.

Linear composites	Value	Reliability
Muscle	119	32%
Skeletal	110	32%
Function	120	15%

Herd data quality index

N/A

Animal scored. Scores or weaning weights NOT included in evaluation

Lot 71 Rhyne Herbie (Et)

ID: IE251402740081

Breed: Limousin

Sex: Male

DOB: 06-Jun-2012

Owner: Mark Hagan - Rhine Killoe Longford Co Longford

Breeder:

Sire: Mas Du Clo
MUC

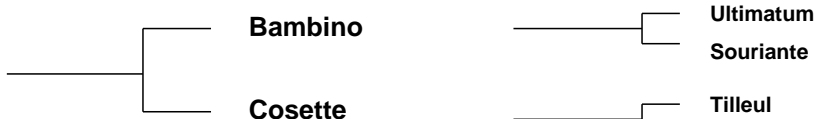

Dam: Milbrook Ita
BKA364314



Star Rating (Within Limousin breed)	Economic Indexes	€uro value per progeny	Index Reliability	Star rating (across all beef breeds)
★	Terminal Index	€100	34% (Low)	★★★☆☆
★★★★☆	Replacement Index Maternal Cow Traits : Maternal Progeny Traits :	€137 -€20 €157	35% (Low) 36% 35%	★★★★☆
	Dairy Beef			

Star Rating (Within Limousin breed)	Key profit traits	Index Value	Trait Reliability	Star rating (across all beef breeds)
Expected progeny performance				
	Calving difficulty (% 3 & 4) Breed ave: 4.87%,All breeds ave: 4.99%	+5.45%	39% (Low)	
★★★★★	Docility (1-5 scale) Breed ave: -0.07,All breeds ave: 0	-0.02 scale	34% (Low)	★★★☆☆
★★★	Carcass weight (kg) Breed ave: 22.88kg,All breeds ave: 21.98kg	+21kg	34% (Low)	★★★☆☆
★★★★☆	Carcass conformation (1-15 scale) Breed ave: 2.05,All breeds ave: 1.83	+2.1 scale	34% (Low)	★★★★★☆☆

Expected daughter breeding performance				
	Daughter calving diff (% 3 & 4) Breed ave: 4.68%,All breeds ave: 5.19%	+5.2%	34% (Low)	
★★★★★	Daughter Milk (kg) Breed ave: -0.28kg,All breeds ave: -0.01kg	+6.2kg	44% (Average)	★★★★★
★★★☆☆	Daughter calving interval (days) Breed ave: 0.78days,All breeds ave: -0.53days	+1.68days	33% (Low)	★

Additional Information:

Very clean correct, stylish young bull. Proven fertile and also fertility tested. Johnes, BVD, Lepto free.

Linear composites	Value	Reliability
Muscle	117	33%
Skeletal	116	33%
Function	119	27%

Herd data quality index

N/A

Animal scored. Linear scores and weaning weights in evaluations

Lot 72 Cushcallow Hope

ID: IE301303230201

Breed: Limousin

Sex: Male

DOB: 16-Jun-2012

Owner: Peter Keane - Cuba Avenue Banagher Co Offaly

Breeder:

Sire: Milbrook Dartangan Et
MBP

Wilodge Vantastic

Wilodge Tonka

Ravenelle

Milbrook Kathryn

Broadmeadows Cannon

Milbrook Freda

Dam: Cushcallow Cliona
IE301303210100

Nimbus-Mn

Haricot

Etrille

Cushcallow Vicky

Cushcallow Titan

Cushcallow Tess

Star Rating (Within Limousin breed)	Economic Indexes	€uro value per progeny	Index Reliability	Star rating (across all beef breeds)
★★★☆☆	Terminal Index	€112	34% (Low)	★★★★★☆☆
★★★★★☆☆	Replacement Index Maternal Cow Traits : Maternal Progeny Traits :	€176 -€3 €179	30% (Low) 24% 35%	★★★★★☆☆
	Dairy Beef			

Star Rating (Within Limousin breed)	Key profit traits	Index Value	Trait Reliability	Star rating (across all beef breeds)
Expected progeny performance				
	Calving difficulty (% 3 & 4) Breed ave: 4.87%,All breeds ave: 4.99%	+5.9%	36% (Low)	
★★★★★☆☆	Docility (1-5 scale) Breed ave: -0.07,All breeds ave: 0	0.02 scale	56% (Average)	★★★★★☆☆
★★★★★	Carcass weight (kg) Breed ave: 22.88kg,All breeds ave: 21.98kg	+23kg	38% (Low)	★★★★★
★★★★★☆☆	Carcass conformation (1-15 scale) Breed ave: 2.05,All breeds ave: 1.83	+2.18 scale	32% (Low)	★★★★★☆☆

Expected daughter breeding performance				
	Daughter calving diff (% 3 & 4) Breed ave: 4.68%,All breeds ave: 5.19%	+3.8%	16% (V Low)	
★★★	Daughter Milk (kg) Breed ave: -0.28kg,All breeds ave: -0.01kg	-1.1kg	20% (Low)	★★★
★★★★★☆☆	Daughter calving interval (days) Breed ave: 0.78days,All breeds ave: -0.53days	-1.32days	20% (Low)	★★★★★☆☆

Additional Information:

Linear composites	Value	Reliability
Muscle	105	50%
Skeletal	99	47%
Function	111	26%

Herd data quality index

N/A

Animal scored. Linear scores and weaning weights in evaluations

Lot 73 Mount Scott Hilton

ID: IE131306680572

Breed: Limousin

Sex: Male

DOB: 16-Jun-2012

Owner: Michael Sexton - Aheybridge Mullagh Ennis Co Clare

Breeder:

Sire: Ballyfin Empire Et
IE221054970566

Sympa

Octopus

Operette

Ardlea Viva

F6 Neron

Milbrook Shania

Dam: Ballykinncurra Unique
IE131064110351

Mas Du Clo

Bambino

Cosette

Pelletstown
Florence

Castle Ural

F007 Belle De Nuit

Star Rating (Within Limousin breed)	Economic Indexes	€uro value per progeny	Index Reliability	Star rating (across all beef breeds)
★★★★★★	Terminal Index	€131	23% (Low)	★★★★★★
★★★	Replacement Index Maternal Cow Traits : Maternal Progeny Traits :	€103 -€101 €204	22% (Low) 19% 23%	★★★
	Dairy Beef			

Star Rating (Within Limousin breed)	Key profit traits	Index Value	Trait Reliability	Star rating (across all beef breeds)
Expected progeny performance				
	Calving difficulty (% 3 & 4) Breed ave: 4.87%,All breeds ave: 4.99%	+5.7%	26% (Low)	
★★★	Docility (1-5 scale) Breed ave: -0.07,All breeds ave: 0	-0.09 scale	42% (Average)	★★★
★★★★★★	Carcass weight (kg) Breed ave: 22.88kg,All breeds ave: 21.98kg	+31kg	28% (Low)	★★★★★★
★★★★★★	Carcass conformation (1-15 scale) Breed ave: 2.05,All breeds ave: 1.83	+2.53 scale	20% (Low)	★★★★★★

Expected daughter breeding performance				
	Daughter calving diff (% 3 & 4) Breed ave: 4.68%,All breeds ave: 5.19%	+5%	15% (V Low)	
★	Daughter Milk (kg) Breed ave: -0.28kg,All breeds ave: -0.01kg	-3.7kg	19% (V Low)	★★
★★★	Daughter calving interval (days) Breed ave: 0.78days,All breeds ave: -0.53days	+1.02days	16% (V Low)	★★

Additional Information:

Grandson of Sympa and Mas du clo. Fertility tested. 5 Star bull

Linear composites	Value	Reliability
Muscle	143	47%
Skeletal	130	43%
Function	114	18%

Herd data quality index

N/A

Animal scored. Linear scores and weaning weights in evaluations

Lot 74 Gooney Hercules

ID: IE121197140222

Breed: Limousin

Sex: Male

DOB: 21-Jun-2012

Owner: Barney Heery - Maudabawn Cootehill Co Cavan

Breeder:

Sire: Netherhall Epic
NHL

Sympa

Octopus

Operette

Montgomery Vixon

Lasso

Montgomery Portia

Dam: Dalebrook Faith
IE121524980306

Rocky

Jacot

Gloire

Cookstown
Vesuvius

Eleazar

Cookstown Sambuca

Star Rating (Within Limousin breed)	Economic Indexes	€uro value per progeny	Index Reliability	Star rating (across all beef breeds)
★★★★★	Terminal Index	€129	29% (Low)	★★★★★
★★	Replacement Index Maternal Cow Traits : Maternal Progeny Traits :	€103 -€96 €199	25% (Low) 20% 29%	★★★
	Dairy Beef			

Star Rating (Within Limousin breed)	Key profit traits	Index Value	Trait Reliability	Star rating (across all beef breeds)
Expected progeny performance				
	Calving difficulty (% 3 & 4) Breed ave: 4.87%,All breeds ave: 4.99%	+6.3%	33% (Low)	
★	Docility (1-5 scale) Breed ave: -0.07,All breeds ave: 0	-0.16 scale	42% (Average)	★
★★★★★	Carcass weight (kg) Breed ave: 22.88kg,All breeds ave: 21.98kg	+31kg	29% (Low)	★★★★★
★★★★★	Carcass conformation (1-15 scale) Breed ave: 2.05,All breeds ave: 1.83	+2.42 scale	28% (Low)	★★★★★

Expected daughter breeding performance				
	Daughter calving diff (% 3 & 4) Breed ave: 4.68%,All breeds ave: 5.19%	+4.3%	13% (V Low)	
★★★	Daughter Milk (kg) Breed ave: -0.28kg,All breeds ave: -0.01kg	-0.5kg	19% (V Low)	★★★
★★	Daughter calving interval (days) Breed ave: 0.78days,All breeds ave: -0.53days	+1.49days	19% (V Low)	★

Additional Information:

Linear composites	Value	Reliability
Muscle	121	31%
Skeletal	108	30%
Function	87	22%

Herd data quality index

N/A

Animal scored. Linear scores and weaning weights in evaluations

Lot 75 Bohomore Hitler

ID: IE272097830197

Breed: Limousin

Sex: Male

DOB: 23-Jun-2012

Owner: Bridie Lavelle - Bohomore Shraheens Castlebar Co Mayo

Breeder:

Sire: Haltcliffe Dancer
HCF

Sympa

Octopus

Operette

Cloughhead
Romany

Oasis
Cloughhead Novelty

Dam: Crillaune Dawn
IE271666820109

Ronick Hawk

Broadmeadows Cannon

Ronick Esther

Crillaune Vesta

Moero
Woodview Tina

Star Rating (Within Limousin breed)	Economic Indexes	€uro value per progeny	Index Reliability	Star rating (across all beef breeds)
★★★★★★	Terminal Index	€139	28% (Low)	★★★★★★
★★★★★★	Replacement Index Maternal Cow Traits : Maternal Progeny Traits :	€182 -€33 €215	24% (Low) 19% 28%	★★★★★☆
	Dairy Beef			

Star Rating (Within Limousin breed)	Key profit traits	Index Value	Trait Reliability	Star rating (across all beef breeds)
Expected progeny performance				
	Calving difficulty (% 3 & 4) Breed ave: 4.87%,All breeds ave: 4.99%	+6.2%	32% (Low)	
★★★★★	Docility (1-5 scale) Breed ave: -0.07,All breeds ave: 0	-0.02 scale	40% (Average)	★★★☆☆
★★★★★★	Carcass weight (kg) Breed ave: 22.88kg,All breeds ave: 21.98kg	+36kg	31% (Low)	★★★★★★
★★★★★★	Carcass conformation (1-15 scale) Breed ave: 2.05,All breeds ave: 1.83	+2.4 scale	23% (Low)	★★★★★★

Expected daughter breeding performance				
	Daughter calving diff (% 3 & 4) Breed ave: 4.68%,All breeds ave: 5.19%	+4.7%	13% (V Low)	
★★★★★	Daughter Milk (kg) Breed ave: -0.28kg,All breeds ave: -0.01kg	+0.8kg	22% (Low)	★★★★★
★★★★★☆	Daughter calving interval (days) Breed ave: 0.78days,All breeds ave: -0.53days	+0.11days	15% (V Low)	★★★☆☆

Additional Information:

Super pedigree Dancer x Hawk x Moero. Mother and grandmother are excellent and consistent breeders

Linear composites	Value	Reliability
Muscle	122	44%
Skeletal	116	42%
Function	129	22%

Herd data quality index

N/A

Animal scored. Linear scores and weaning weights in evaluations

Lot 76 Eyrecourt Handsome Harry

ID: IE182221210684

Breed: Limousin

Sex: Male

DOB: 24-Jun-2012

Owner: John Murphy - Fahy Eyrecourt Ballinasloe Co Galway

Breeder:

Sire: Mas Du Clo
MUC

Bambino

Ultimum

Souriante

Cosette

Tilleul

Lancette

Dam: Tomnaboley Vine
IE371330370334

F013 Najac

In Vitro

Jaba

Tomnaboley Mag

Lisnacran Jack

Tomnaboley Ester

Star Rating (Within Limousin breed)	Economic Indexes	€uro value per progeny	Index Reliability	Star rating (across all beef breeds)
★★★★☆	Terminal Index	€121	35% (Low)	★★★★★
★	Replacement Index Maternal Cow Traits : Maternal Progeny Traits :	€76 -€117 €193	34% (Low) 33% 35%	★★
	Dairy Beef			

Star Rating (Within Limousin breed)	Key profit traits	Index Value	Trait Reliability	Star rating (across all beef breeds)
Expected progeny performance				
	Calving difficulty (% 3 & 4) Breed ave: 4.87%,All breeds ave: 4.99%	+5.3%	35% (Low)	
★★★☆☆	Docility (1-5 scale) Breed ave: -0.07,All breeds ave: 0	-0.09 scale	58% (Average)	★★★☆☆
★★★★★☆☆	Carcass weight (kg) Breed ave: 22.88kg,All breeds ave: 21.98kg	+24kg	39% (Low)	★★★★★
★★★★★☆☆	Carcass conformation (1-15 scale) Breed ave: 2.05,All breeds ave: 1.83	+2.29 scale	33% (Low)	★★★★★☆☆

Expected daughter breeding performance				
	Daughter calving diff (% 3 & 4) Breed ave: 4.68%,All breeds ave: 5.19%	+5.1%	29% (Low)	
★★★☆☆	Daughter Milk (kg) Breed ave: -0.28kg,All breeds ave: -0.01kg	-0.6kg	35% (Low)	★★★☆☆
★	Daughter calving interval (days) Breed ave: 0.78days,All breeds ave: -0.53days	+2.38days	29% (Low)	★

Additional Information:

Very well made young bull. Fertility tested. Vaccinated with Tribouax-t

Linear composites	Value	Reliability
Muscle	118	52%
Skeletal	118	49%
Function	115	30%

Herd data quality index

N/A

Animal scored. Linear scores and weaning weights in evaluations

Lot 77 Bohomore Hardman

ID: IE272097840198

Breed: Limousin

Sex: Male

DOB: 25-Jun-2012

Owner: Bridie Lavelle - Bohomore Shraheens Castlebar Co Mayo

Breeder:

Sire: Sympa
SYP

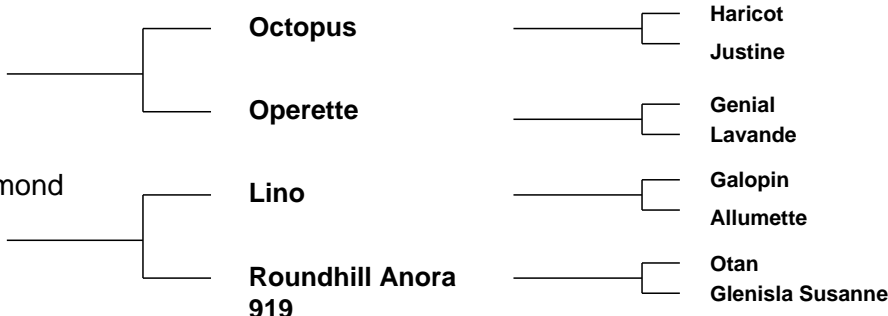

Star Rating (Within Limousin breed)	Economic Indexes	€uro value per progeny	Index Reliability	Star rating (across all beef breeds)
★★★★★★	Terminal Index	€146	32% (Low)	★★★★★★
★★★★★☆	Replacement Index Maternal Cow Traits : Maternal Progeny Traits :	€168 -€63 €231	29% (Low) 26% 32%	★★★★★☆
	Dairy Beef			

Star Rating (Within Limousin breed)	Key profit traits	Index Value	Trait Reliability	Star rating (across all beef breeds)
Expected progeny performance				
	Calving difficulty (% 3 & 4) Breed ave: 4.87%,All breeds ave: 4.99%	+5.6%	32% (Low)	
★★★	Docility (1-5 scale) Breed ave: -0.07,All breeds ave: 0	-0.06 scale	40% (Average)	★★
★★★★★★	Carcass weight (kg) Breed ave: 22.88kg,All breeds ave: 21.98kg	+35kg	36% (Low)	★★★★★★
★★★★★★	Carcass conformation (1-15 scale) Breed ave: 2.05,All breeds ave: 1.83	+2.47 scale	30% (Low)	★★★★★★

Expected daughter breeding performance				
	Daughter calving diff (% 3 & 4) Breed ave: 4.68%,All breeds ave: 5.19%	+3.5%	23% (Low)	
★	Daughter Milk (kg) Breed ave: -0.28kg,All breeds ave: -0.01kg	-3.4kg	27% (Low)	★★☆
★★★★★☆	Daughter calving interval (days) Breed ave: 0.78days,All breeds ave: -0.53days	-0.62days	22% (Low)	★★★

Additional Information:

Very nice pedigree Sympa x Lino x Otan. From a very milky bloodline.

Linear composites	Value	Reliability
Muscle	127	45%
Skeletal	126	42%
Function	108	27%

Herd data quality index

N/A

Animal scored. Linear scores and weaning weights in evaluations

Lot 78 Elegante Hugo Et

ID: IE341510020204

Breed: Limousin

Sex: Male

DOB: 28-Jun-2012

Owner: Michael Kinane - Ballyglass Tipperary Co Tipperary

Breeder:

Sire: Fieldson Alf
S511

Gunnerfleet Plunas

Tunnelby Monkeytricks

Gunnerfleet Luna

Eden Natasha

Broadmeadows Cannon

Birtles Daisy

Dam: Baileys Cathy
IE281515250206

Curraghree

Meridien

Vantheman

Curraghree Sensation

Kilmore Vichy

Nenuphar

Oceane

Star Rating (Within Limousin breed)	Economic Indexes	€uro value per progeny	Index Reliability	Star rating (across all beef breeds)
★★★★★	Terminal Index	€130	28% (Low)	★★★★★
★★★★	Replacement Index Maternal Cow Traits : Maternal Progeny Traits :	€146 -€53 €199	26% (Low) 24% 28%	★★★★
	Dairy Beef			

Star Rating (Within Limousin breed)	Key profit traits	Index Value	Trait Reliability	Star rating (across all beef breeds)
Expected progeny performance				
	Calving difficulty (% 3 & 4) Breed ave: 4.87%,All breeds ave: 4.99%	+7.4%	35% (Low)	
★★★★★	Docility (1-5 scale) Breed ave: -0.07,All breeds ave: 0	0.02 scale	32% (Low)	★★★★★
★★★★★	Carcass weight (kg) Breed ave: 22.88kg,All breeds ave: 21.98kg	+33kg	28% (Low)	★★★★★
★★★★★	Carcass conformation (1-15 scale) Breed ave: 2.05,All breeds ave: 1.83	+2.48 scale	26% (Low)	★★★★★

Expected daughter breeding performance				
	Daughter calving diff (% 3 & 4) Breed ave: 4.68%,All breeds ave: 5.19%	+5.85%	20% (Low)	
★★★★★	Daughter Milk (kg) Breed ave: -0.28kg,All breeds ave: -0.01kg	+2.7kg	30% (Low)	★★★★★
★	Daughter calving interval (days) Breed ave: 0.78days,All breeds ave: -0.53days	+2.78days	20% (Low)	★

Additional Information:

Hugo's dam is a super breeder. She has bred a bull sold to Ian's Nimmo's Maraiscote herd and used as herd sire. Hugo is very long with plenty of muscle and is very docile. Plenty of stars.

Linear composites	Value	Reliability
Muscle	126	39%
Skeletal	116	37%
Function	117	24%

Herd data quality index

N/A

Animal scored. Scores or weaning weights NOT included in evaluation

Lot 79 Cavelands Hill Top

ID: IE271789790263

Breed: Limousin

Sex: Male

DOB: 29-Jun-2012

Owner: Paul Sykes - Aglora Ballyhaunis Co Mayo

Breeder:

Sire: Ampertaine Commander
APM

Glenrock Ventura

Glenrock Spartacus
Glenrock Saspirilla

Ampertaine
Annabella

Sympa
Kype Sharon

Dam: Clonmack Edwina
IE331062150233

Ionesco

Bambino
Coquette

Clonmack Belinda

Neuf
Clonmack Ureka

Star Rating (Within Limousin breed)	Economic Indexes	€uro value per progeny	Index Reliability	Star rating (across all beef breeds)
★★★★★★	Terminal Index	€153	25% (Low)	★★★★★★
★★★★★★	Replacement Index Maternal Cow Traits : Maternal Progeny Traits :	€219 -€29 €248	21% (Low) 17% 25%	★★★★★★
	Dairy Beef			

Star Rating (Within Limousin breed)	Key profit traits	Index Value	Trait Reliability	Star rating (across all beef breeds)
Expected progeny performance				
	Calving difficulty (% 3 & 4) Breed ave: 4.87%,All breeds ave: 4.99%	+4.7%	31% (Low)	
★★★★★★	Docility (1-5 scale) Breed ave: -0.07,All breeds ave: 0	0.05 scale	44% (Average)	★★★★★
★★★★★★	Carcass weight (kg) Breed ave: 22.88kg,All breeds ave: 21.98kg	+35kg	28% (Low)	★★★★★★
★★★★★★	Carcass conformation (1-15 scale) Breed ave: 2.05,All breeds ave: 1.83	+2.54 scale	20% (Low)	★★★★★★

Expected daughter breeding performance				
	Daughter calving diff (% 3 & 4) Breed ave: 4.68%,All breeds ave: 5.19%	+5.1%	10% (V Low)	
★★★	Daughter Milk (kg) Breed ave: -0.28kg,All breeds ave: -0.01kg	-0.1kg	18% (V Low)	★★★☆☆
★★★★☆	Daughter calving interval (days) Breed ave: 0.78days,All breeds ave: -0.53days	+0.02days	13% (V Low)	★★★☆☆

Additional Information:

Easy calving and docile bloodlines.

Linear composites	Value	Reliability
Muscle	134	49%
Skeletal	112	46%
Function	112	22%

Herd data quality index

N/A

Animal scored. Linear scores and weaning weights in evaluations

Lot 80 Monagea Hamilton

ID: IE241679660096

Breed: Limousin

Sex: Male

DOB: 03-Jul-2012

Owner: James Moore - Gardenfield Newcastlewest Co Limerick

Breeder:

Sire: Haltcliffe Underwriter
S553

Sympa

Octopus

Operette

Ronick Ricole

Broadmeadows Cannon
Ronick Nicole

Dam: Monagea Fleur
IE241679640086

Wilodge Tonka

Oxygene

Wilodge Meclaira

Monagea Tiffany

Ferry

Monagea Norita

Star Rating (Within Limousin breed)	Economic Indexes	€uro value per progeny	Index Reliability	Star rating (across all beef breeds)
★★★★★★	Terminal Index	€161	26% (Low)	★★★★★★
★★★★★★	Replacement Index	€191	23% (Low)	★★★★★★
	Maternal Cow Traits :	-€64	19%	
	Maternal Progeny Traits :	€256	26%	
	Dairy Beef			

Star Rating (Within Limousin breed)	Key profit traits	Index Value	Trait Reliability	Star rating (across all beef breeds)
Expected progeny performance				
	Calving difficulty (% 3 & 4) Breed ave: 4.87%,All breeds ave: 4.99%	+5.7%	28% (Low)	
★★★★★	Docility (1-5 scale) Breed ave: -0.07,All breeds ave: 0	-0.05 scale	41% (Average)	★★
★★★★★★	Carcass weight (kg) Breed ave: 22.88kg,All breeds ave: 21.98kg	+38kg	30% (Low)	★★★★★★
★★★★★★	Carcass conformation (1-15 scale) Breed ave: 2.05,All breeds ave: 1.83	+2.67 scale	25% (Low)	★★★★★★

Expected daughter breeding performance				
	Daughter calving diff (% 3 & 4) Breed ave: 4.68%,All breeds ave: 5.19%	+4.4%	12% (V Low)	
★★	Daughter Milk (kg) Breed ave: -0.28kg,All breeds ave: -0.01kg	-1.2kg	22% (Low)	★★
★★	Daughter calving interval (days) Breed ave: 0.78days,All breeds ave: -0.53days	+1.54days	15% (V Low)	★

Additional Information:

Linear composites	Value	Reliability
Muscle	138	42%
Skeletal	134	38%
Function	119	16%

Herd data quality index

N/A

Animal scored. Linear scores and weaning weights in evaluations

Lot 81 Edandale Hope

ID: IE251345770399

Breed: Limousin

Sex: Male

DOB: 10-Jul-2012

Owner: Thomas Henry - Lisanedan Mostrim Co Longford

Breeder:

Sire: Haltcliffe Dancer
HCF

Sympa

Octopus

Operette

Cloughhead
Romany

Oasis

Cloughhead Novelty

Dam: Keeltown Ella
IE251079830142

Teddy

Palace

Jade

Rathcahill Veronica
2

Litron

Rathcahill Gemma (Dna)

Star Rating (Within Limousin breed)	Economic Indexes	€uro value per progeny	Index Reliability	Star rating (across all beef breeds)
★★★★★★	Terminal Index	€134	24% (Low)	★★★★★★
★★★★★☆	Replacement Index Maternal Cow Traits : Maternal Progeny Traits :	€178 -€34 €212	21% (Low) 16% 25%	★★★★★☆
	Dairy Beef			

Star Rating (Within Limousin breed)	Key profit traits	Index Value	Trait Reliability	Star rating (across all beef breeds)
Expected progeny performance				
	Calving difficulty (% 3 & 4) Breed ave: 4.87%,All breeds ave: 4.99%	+5.7%	33% (Low)	
★★★★★☆	Docility (1-5 scale) Breed ave: -0.07,All breeds ave: 0	-0.05 scale	30% (Low)	★★★
★★★★★★	Carcass weight (kg) Breed ave: 22.88kg,All breeds ave: 21.98kg	+32kg	23% (Low)	★★★★★☆
★★★★★★	Carcass conformation (1-15 scale) Breed ave: 2.05,All breeds ave: 1.83	+2.35 scale	20% (Low)	★★★★★★

Expected daughter breeding performance				
	Daughter calving diff (% 3 & 4) Breed ave: 4.68%,All breeds ave: 5.19%	+4.4%	10% (V Low)	
★★★★★	Daughter Milk (kg) Breed ave: -0.28kg,All breeds ave: -0.01kg	+1.5kg	17% (V Low)	★★★★★☆
★★★☆☆	Daughter calving interval (days) Breed ave: 0.78days,All breeds ave: -0.53days	+0.89days	13% (V Low)	★★★☆☆

Additional Information:

Super Dancer bull, 5 stars for maternal and Terminal. This bull has extreme muscle and shape and a great top line.

Linear composites	Value	Reliability
Muscle	123	30%
Skeletal	114	29%
Function	109	18%

Herd data quality index

N/A

Animal scored. Linear scores and weaning weights in evaluations

Lot 82 Oakfield Homer

ID: IE371341160282

Breed: Limousin

Sex: Male

DOB: 19-Jul-2012

Owner: Frank Corrigan - Ballyroebuck Bunclody Enniscorthy Co Wexford

Breeder:

Sire: Oakfield E251
IE371341180251

Milbrook Tanko

Mas Du Clo

Milbrook Monique Et

Oakfield Amy

Rubis

Oakfield Pretty

Dam: Oakfield Nelly
IE371341170184

Rubis

Joueur

Flamenca

Oakfield Pretty

Drumeel Hector Et

Oakfield Kelly

Star Rating (Within Limousin breed)	Economic Indexes	€uro value per progeny	Index Reliability	Star rating (across all beef breeds)
★★★★★	Terminal Index	€128	18% (V Low)	★★★★★
★★★	Replacement Index Maternal Cow Traits : Maternal Progeny Traits :	€128 -€75 €203	18% (V Low) 18% 19%	★★★☆☆
	Dairy Beef			

Star Rating (Within Limousin breed)	Key profit traits	Index Value	Trait Reliability	Star rating (across all beef breeds)
Expected progeny performance				
	Calving difficulty (% 3 & 4) Breed ave: 4.87%,All breeds ave: 4.99%	+5.7%	22% (Low)	
★★★☆☆	Docility (1-5 scale) Breed ave: -0.07,All breeds ave: 0	-0.08 scale	38% (Low)	★★☆☆
★★★★★	Carcass weight (kg) Breed ave: 22.88kg,All breeds ave: 21.98kg	+28kg	20% (Low)	★★★★★
★★★	Carcass conformation (1-15 scale) Breed ave: 2.05,All breeds ave: 1.83	+2.08 scale	15% (V Low)	★★★★★

Expected daughter breeding performance				
	Daughter calving diff (% 3 & 4) Breed ave: 4.68%,All breeds ave: 5.19%	+4.7%	16% (V Low)	
★★	Daughter Milk (kg) Breed ave: -0.28kg,All breeds ave: -0.01kg	-1.1kg	18% (V Low)	★★
★★★☆☆	Daughter calving interval (days) Breed ave: 0.78days,All breeds ave: -0.53days	+1.1days	15% (V Low)	★★☆☆

Additional Information:

Homer is a very wide deep bull, high wieght for age, docile and eay calving.

Linear composites	Value	Reliability
Muscle	98	22%
Skeletal	111	20%
Function	114	13%

Herd data quality index

N/A

Animal scored. Scores or weaning weights NOT included in evaluation

Lot 83 Gortnaskeagh Hawkins

ID: IE231055980282

Breed: Limousin

Sex: Male

DOB: 20-Jul-2012

Owner: Oliver O'Hara - Gortnaskeagh Leckaun Co Leitrim

Breeder:

Sire: Sympa
SYP

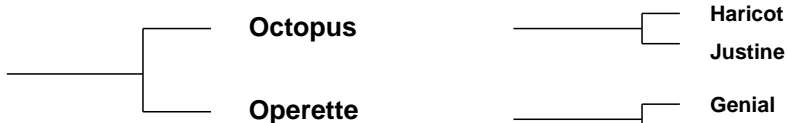

Dam: Pelletstown Violet
IE281523410649



Star Rating (Within Limousin breed)	Economic Indexes	€uro value per progeny	Index Reliability	Star rating (across all beef breeds)
★★★★★★	Terminal Index	€147	32% (Low)	★★★★★★
★★★★★★	Replacement Index Maternal Cow Traits : Maternal Progeny Traits :	€181 -€56 €237	30% (Low) 28% 32%	★★★★★★☆
	Dairy Beef			

Star Rating (Within Limousin breed)	Key profit traits	Index Value	Trait Reliability	Star rating (across all beef breeds)
Expected progeny performance				
	Calving difficulty (% 3 & 4) Breed ave: 4.87%,All breeds ave: 4.99%	+5%	34% (Low)	
★★★★★★	Docility (1-5 scale) Breed ave: -0.07,All breeds ave: 0	0.09 scale	51% (Average)	★★★★★★☆
★★★★★★	Carcass weight (kg) Breed ave: 22.88kg,All breeds ave: 21.98kg	+34kg	33% (Low)	★★★★★★☆
★★★★★★	Carcass conformation (1-15 scale) Breed ave: 2.05,All breeds ave: 1.83	+2.5 scale	31% (Low)	★★★★★★

Expected daughter breeding performance				
	Daughter calving diff (% 3 & 4) Breed ave: 4.68%,All breeds ave: 5.19%	+4.3%	24% (Low)	
★★	Daughter Milk (kg) Breed ave: -0.28kg,All breeds ave: -0.01kg	-1.1kg	29% (Low)	★★
★★☆	Daughter calving interval (days) Breed ave: 0.78days,All breeds ave: -0.53days	+1.97days	26% (Low)	★

Additional Information:

Linear composites	Value	Reliability
Muscle	120	44%
Skeletal	121	41%
Function	98	27%

Herd data quality index

N/A

Animal scored. Linear scores and weaning weights in evaluations

Lot 84 Elegante Hawk

ID: IE341510050207

Breed: Limousin

Sex: Male

DOB: 20-Jul-2012

Owner: Michael Kinane - Ballyglass Tipperary Co Tipperary

Breeder:

Sire: Wilodge Tonka
WTA

Oxygene

Janvier

Isocele

Wilodge Meclair

Brontemoor Ilkley

Newsham Eclair

Dam: Drummin Billie (Et)
IE131206330572

Navarin

Imperial

Intuitive

Drummin Peach

Moustick

Drummin Lady

Star Rating (Within Limousin breed)	Economic Indexes	€uro value per progeny	Index Reliability	Star rating (across all beef breeds)
★★★★★★	Terminal Index	€153	27% (Low)	★★★★★★
★★★★★☆	Replacement Index Maternal Cow Traits : Maternal Progeny Traits :	€178 -€66 €244	25% (Low) 23% 28%	★★★★★☆
	Dairy Beef			

Star Rating (Within Limousin breed)	Key profit traits	Index Value	Trait Reliability	Star rating (across all beef breeds)
Expected progeny performance				
	Calving difficulty (% 3 & 4) Breed ave: 4.87%,All breeds ave: 4.99%	+5.5%	34% (Low)	
★★★★★★	Docility (1-5 scale) Breed ave: -0.07,All breeds ave: 0	0.04 scale	42% (Average)	★★★★★☆
★★★★★★	Carcass weight (kg) Breed ave: 22.88kg,All breeds ave: 21.98kg	+36kg	27% (Low)	★★★★★★
★★★★★★	Carcass conformation (1-15 scale) Breed ave: 2.05,All breeds ave: 1.83	+2.55 scale	25% (Low)	★★★★★★

Expected daughter breeding performance				
	Daughter calving diff (% 3 & 4) Breed ave: 4.68%,All breeds ave: 5.19%	+5%	15% (V Low)	
★	Daughter Milk (kg) Breed ave: -0.28kg,All breeds ave: -0.01kg	-3.9kg	29% (Low)	★★☆
★★★	Daughter calving interval (days) Breed ave: 0.78days,All breeds ave: -0.53days	+0.72days	19% (V Low)	★★

Additional Information:

Hawks dam is an excellent breeder. She loved the Reserve Junior Champion in the May Roscrea Premier last year. Hawk is a big growthy, powerful bull, very docile. Has served cows and kept. Plenty of stars.

Linear composites	Value	Reliability
Muscle	127	30%
Skeletal	124	29%
Function	108	21%

Herd data quality index

N/A

Animal scored. Linear scores and weaning weights in evaluations

Lot 85 Ashleigh Hugo

ID: IE281318280462

Breed: Limousin

Sex: Male

DOB: 22-Jul-2012

Owner: Tony & Bridget Grady - Claiirstown Julianstown Co Meath

Breeder:

Sire: Towthorpe Dubai
THZ

Objat

Dauphin

Melodie

Ronick Nestle

Broadmeadows Cannon
Ronick Esther

Dam: Ashleigh Rose
IE281318210134

Espoir

Bill

Aquila

Reask Imelda

Reask Fern

Reask Daphne

Star Rating (Within Limousin breed)	Economic Indexes	€uro value per progeny	Index Reliability	Star rating (across all beef breeds)
★★★★★	Terminal Index	€124	27% (Low)	★★★★★★☆
★★★	Replacement Index Maternal Cow Traits : Maternal Progeny Traits :	€105 -€96 €201	24% (Low) 19% 28%	★★★☆☆
	Dairy Beef			

Star Rating (Within Limousin breed)	Key profit traits	Index Value	Trait Reliability	Star rating (across all beef breeds)
Expected progeny performance				
	Calving difficulty (% 3 & 4) Breed ave: 4.87%,All breeds ave: 4.99%	+4.7%	39% (Low)	
★★☆	Docility (1-5 scale) Breed ave: -0.07,All breeds ave: 0	-0.13 scale	32% (Low)	★
★★★★★	Carcass weight (kg) Breed ave: 22.88kg,All breeds ave: 21.98kg	+26kg	26% (Low)	★★★★☆☆
★★★★★★☆	Carcass conformation (1-15 scale) Breed ave: 2.05,All breeds ave: 1.83	+2.23 scale	23% (Low)	★★★★★★★

Expected daughter breeding performance				
	Daughter calving diff (% 3 & 4) Breed ave: 4.68%,All breeds ave: 5.19%	+4.9%	15% (V Low)	
★★★	Daughter Milk (kg) Breed ave: -0.28kg,All breeds ave: -0.01kg	-1.7kg	18% (V Low)	★★★
★	Daughter calving interval (days) Breed ave: 0.78days,All breeds ave: -0.53days	+2.78days	17% (V Low)	★

Additional Information:

Suitable for heifers, very docile. Has served. Heifers will be scanned before sale.

Linear composites	Value	Reliability
Muscle	111	30%
Skeletal	107	29%
Function	113	15%

Herd data quality index

N/A

Animal scored. Linear scores and weaning weights in evaluations

Lot 86 Castleview Harris

ID: IE191567110648

Breed: Limousin

Twin to Female

Sex: Male

DOB: 23-Jul-2012

Owner: Sean O'Sulliva Mrcvs - Tobermaing Castleisland Co Kerry

Breeder:

Sire: Ampertaine Commander
APM

Glenrock Ventura

Glenrock Spartacus
Glenrock Saspirilla

Ampertaine
Annabella

Sympa
Kype Sharon

Dam: Castleview Cherry
IE191567130419

Omer-Mn

Honteux
Fidele

Castleview Regina
Et

Ferry
F040 G7

Star Rating (Within Limousin breed)	Economic Indexes	€uro value per progeny	Index Reliability	Star rating (across all beef breeds)
★★★★★★	Terminal Index	€156	25% (Low)	★★★★★★
★★★★★★	Replacement Index Maternal Cow Traits : Maternal Progeny Traits :	€220 -€35 €255	23% (Low) 21% 25%	★★★★★★
	Dairy Beef			

Star Rating (Within Limousin breed)	Key profit traits	Index Value	Trait Reliability	Star rating (across all beef breeds)
Expected progeny performance				
	Calving difficulty (% 3 & 4) Breed ave: 4.87%,All breeds ave: 4.99%	+4.4%	28% (Low)	
★★★★★★	Docility (1-5 scale) Breed ave: -0.07,All breeds ave: 0	0.06 scale	45% (Average)	★★★★★
★★★★★★	Carcass weight (kg) Breed ave: 22.88kg,All breeds ave: 21.98kg	+34kg	30% (Low)	★★★★★★☆
★★★★★★	Carcass conformation (1-15 scale) Breed ave: 2.05,All breeds ave: 1.83	+2.47 scale	21% (Low)	★★★★★★

Expected daughter breeding performance				
	Daughter calving diff (% 3 & 4) Breed ave: 4.68%,All breeds ave: 5.19%	+4.9%	10% (V Low)	
★★★☆☆	Daughter Milk (kg) Breed ave: -0.28kg,All breeds ave: -0.01kg	-0.6kg	24% (Low)	★★★☆☆
★★★★★	Daughter calving interval (days) Breed ave: 0.78days,All breeds ave: -0.53days	-0.11days	17% (V Low)	★★★☆☆

Additional Information:

A commander son with plenty of stars. Grandam is mother of GWO. Herd is Johnes accredited to Level 1 with SAC

Linear composites	Value	Reliability
Muscle	127	50%
Skeletal	116	47%
Function	107	22%

Herd data quality index

N/A

Animal scored. Linear scores and weaning weights in evaluations

Lot 87 Knockiel Henrick

ID: IE221334240145

Breed: Limousin

Sex: Male

DOB: 03-Aug-2012

Owner: Jerome Campion - Knockiel Rathdowney Portlaoise Co Laois

Breeder:

Sire: Castlevue Duke
IE191567140460

Sable

Pompier

Paulette

Castlevue Valerie

Mas Du Clo

Castlevue Pauline Et

Dam: Knockiel Unity
IE221334210035

Moero

Ourson

Gentille

F100 Niquette

Domino

Alveole

Star Rating (Within Limousin breed)	Economic Indexes	€uro value per progeny	Index Reliability	Star rating (across all beef breeds)
★★★★★★	Terminal Index	€136	24% (Low)	★★★★★★
★★★★	Replacement Index Maternal Cow Traits : Maternal Progeny Traits :	€153 -€68 €221	22% (Low) 19% 25%	★★★★
	Dairy Beef			

Star Rating (Within Limousin breed)	Key profit traits	Index Value	Trait Reliability	Star rating (across all beef breeds)
Expected progeny performance				
	Calving difficulty (% 3 & 4) Breed ave: 4.87%,All breeds ave: 4.99%	+4.2%	28% (Low)	
★★★	Docility (1-5 scale) Breed ave: -0.07,All breeds ave: 0	-0.07 scale	54% (Average)	★★☆
★★★★★★	Carcass weight (kg) Breed ave: 22.88kg,All breeds ave: 21.98kg	+30kg	27% (Low)	★★★★★★
★★★★☆	Carcass conformation (1-15 scale) Breed ave: 2.05,All breeds ave: 1.83	+2.15 scale	19% (V Low)	★★★★★☆

Expected daughter breeding performance				
	Daughter calving diff (% 3 & 4) Breed ave: 4.68%,All breeds ave: 5.19%	+4.8%	13% (V Low)	
★★☆	Daughter Milk (kg) Breed ave: -0.28kg,All breeds ave: -0.01kg	-2.2kg	17% (V Low)	★★
★	Daughter calving interval (days) Breed ave: 0.78days,All breeds ave: -0.53days	+2.56days	15% (V Low)	★

Additional Information:

5 star terminal bull very well shaped with a lovely temperament.

Linear composites	Value	Reliability
Muscle	124	48%
Skeletal	123	44%
Function	118	17%

Herd data quality index

N/A

Animal scored. Linear scores and weaning weights in evaluations

Lot 88 Mac'S Choice Hulk

ID: IE181455560384

Breed: Limousin

Sex: Male

DOB: 03-Aug-2012

Owner: Thomas Burke - Cregmore Claregalway Co Galway

Breeder:

Sire: Rocky
ROX



Dam: Mac'S Choice Tulip
IE181451690220



Star Rating (Within Limousin breed)	Economic Indexes	€uro value per progeny	Index Reliability	Star rating (across all beef breeds)
★★★★★★	Terminal Index	€138	31% (Low)	★★★★★★
★	Replacement Index Maternal Cow Traits : Maternal Progeny Traits :	€37 -€178 €215	32% (Low) 33% 32%	★
	Dairy Beef			

Star Rating (Within Limousin breed)	Key profit traits	Index Value	Trait Reliability	Star rating (across all beef breeds)
Expected progeny performance				
	Calving difficulty (% 3 & 4) Breed ave: 4.87%,All breeds ave: 4.99%	+6.2%	35% (Low)	
★	Docility (1-5 scale) Breed ave: -0.07,All breeds ave: 0	-0.18 scale	47% (Average)	★
★★★★★★	Carcass weight (kg) Breed ave: 22.88kg,All breeds ave: 21.98kg	+32kg	31% (Low)	★★★★★★★
★★★★★★	Carcass conformation (1-15 scale) Breed ave: 2.05,All breeds ave: 1.83	+2.51 scale	31% (Low)	★★★★★★

Expected daughter breeding performance				
	Daughter calving diff (% 3 & 4) Breed ave: 4.68%,All breeds ave: 5.19%	+5%	30% (Low)	
★	Daughter Milk (kg) Breed ave: -0.28kg,All breeds ave: -0.01kg	-5.3kg	32% (Low)	★
★	Daughter calving interval (days) Breed ave: 0.78days,All breeds ave: -0.53days	+3.52days	33% (Low)	★

Additional Information:

A very stylish bull. A full brother of MCH who was in Dovea.

Linear composites	Value	Reliability
Muscle	125	30%
Skeletal	116	30%
Function	80	26%

Herd data quality index

N/A

Animal scored. Linear scores and weaning weights in evaluations

Lot 89 Castleboy Hero

ID: IE182401230362

Breed: Limousin

Sex: Male

DOB: 06-Aug-2012

Owner: Peter Kelly - Castleboy Kilchreest Co Galway

Breeder:

Sire: Castleboy Franko
IE182401220329

Sympa

Octopus

Operette

Castleboy Clodagh

Castleboy Ulex

Castleboy Tamara

Dam: Castleboy Fab Girl
IE182401260324

Sauvignon

Mexicain

Manon

Castleboy Triona

Dauphin

Marhill Kamelia

Star Rating (Within Limousin breed)	Economic Indexes	€uro value per progeny	Index Reliability	Star rating (across all beef breeds)
★★★★★★	Terminal Index	€131	19% (V Low)	★★★★★★
★★★	Replacement Index Maternal Cow Traits : Maternal Progeny Traits :	€127 -€85 €212	17% (V Low) 15% 19%	★★★☆☆
	Dairy Beef			

Star Rating (Within Limousin breed)	Key profit traits	Index Value	Trait Reliability	Star rating (across all beef breeds)
Expected progeny performance				
	Calving difficulty (% 3 & 4) Breed ave: 4.87%,All breeds ave: 4.99%	+4.8%	19% (V Low)	
★★	Docility (1-5 scale) Breed ave: -0.07,All breeds ave: 0	-0.1 scale	44% (Average)	★
★★★★★	Carcass weight (kg) Breed ave: 22.88kg,All breeds ave: 21.98kg	+26kg	23% (Low)	★★★★☆
★★★★★★	Carcass conformation (1-15 scale) Breed ave: 2.05,All breeds ave: 1.83	+2.41 scale	17% (V Low)	★★★★★★

Expected daughter breeding performance				
	Daughter calving diff (% 3 & 4) Breed ave: 4.68%,All breeds ave: 5.19%	+4.1%	11% (V Low)	
★	Daughter Milk (kg) Breed ave: -0.28kg,All breeds ave: -0.01kg	-6.1kg	14% (V Low)	★
★★★	Daughter calving interval (days) Breed ave: 0.78days,All breeds ave: -0.53days	+0.58days	11% (V Low)	★★

Additional Information:

Linear composites	Value	Reliability
Muscle	134	36%
Skeletal	104	33%
Function	101	13%

Herd data quality index

N/A

Animal scored. Linear scores and weaning weights in evaluations

Lot 90 Bremore H Bome

ID: IE171088850415

Breed: Limousin

Sex: Male

DOB: 07-Aug-2012

Owner: Frances Mckernan - Drumleck Castlebellingham Dundalk Co Louth

Breeder: Bobby Jones - Thomastown Road Loughshinny Skerries Co Dublin

Sire: Ardlea Dan
ADX



Dam: Bremore Fiesta
IE171088850324

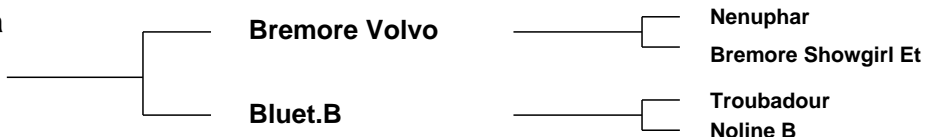

Star Rating (Within Limousin breed)	Economic Indexes	€uro value per progeny	Index Reliability	Star rating (across all beef breeds)
★★★★★☆☆	Terminal Index	€128	31% (Low)	★★★★★☆☆
★★★★★☆☆	Replacement Index Maternal Cow Traits : Maternal Progeny Traits :	€166 -€27 €193	25% (Low) 18% 32%	★★★★★☆☆
	Dairy Beef			

Star Rating (Within Limousin breed)	Key profit traits	Index Value	Trait Reliability	Star rating (across all beef breeds)
Expected progeny performance				
	Calving difficulty (% 3 & 4) Breed ave: 4.87%,All breeds ave: 4.99%	+7.7%	35% (Low)	
★★★★★☆☆	Docility (1-5 scale) Breed ave: -0.07,All breeds ave: 0	0.01 scale	44% (Average)	★★★☆☆
★★★★★☆☆	Carcass weight (kg) Breed ave: 22.88kg,All breeds ave: 21.98kg	+33kg	35% (Low)	★★★★★☆☆
★★★★★☆☆	Carcass conformation (1-15 scale) Breed ave: 2.05,All breeds ave: 1.83	+2.24 scale	30% (Low)	★★★★★☆☆

Expected daughter breeding performance				
	Daughter calving diff (% 3 & 4) Breed ave: 4.68%,All breeds ave: 5.19%	+4.7%	9% (V Low)	
★★★★★☆☆	Daughter Milk (kg) Breed ave: -0.28kg,All breeds ave: -0.01kg	+4kg	14% (V Low)	★★★★★☆☆
★★★★★☆☆	Daughter calving interval (days) Breed ave: 0.78days,All breeds ave: -0.53days	+0.12days	16% (V Low)	★★☆☆☆

Additional Information:

Very good bloodlines, Ardlea Dan has proved to be a very good breeding bull in AI

Linear composites	Value	Reliability
Muscle	113	48%
Skeletal	125	44%
Function	103	23%

Herd data quality index

N/A

Animal scored. Linear scores and weaning weights in evaluations

Lot 91 Sliabh Felim Hulk

ID: IE241200040543

Breed: Limousin

Sex: Male

DOB: 10-Aug-2012

Owner: Sean Ryan (Luke) - Ait Mathuna Dromsally Cappamore Co Limerick

Breeder:

Sire: Sauvignon
SVG



Dam: Sliabh Felim Aimee
IE241200060347

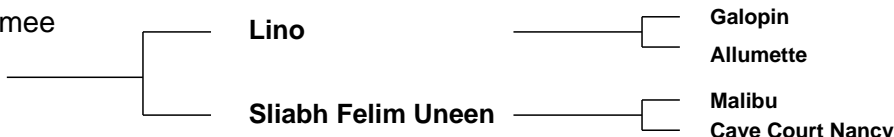

Star Rating (Within Limousin breed)	Economic Indexes	€uro value per progeny	Index Reliability	Star rating (across all beef breeds)
★★★★★★	Terminal Index	€142	29% (Low)	★★★★★★
★★★★☆	Replacement Index Maternal Cow Traits : Maternal Progeny Traits :	€141 -€83 €225	27% (Low) 25% 30%	★★★★☆
	Dairy Beef			

Star Rating (Within Limousin breed)	Key profit traits	Index Value	Trait Reliability	Star rating (across all beef breeds)
Expected progeny performance				
	Calving difficulty (% 3 & 4) Breed ave: 4.87%,All breeds ave: 4.99%	+6%	34% (Low)	
★★★★★★	Docility (1-5 scale) Breed ave: -0.07,All breeds ave: 0	0.09 scale	44% (Average)	★★★★★★☆
★★★★★★	Carcass weight (kg) Breed ave: 22.88kg,All breeds ave: 21.98kg	+30kg	29% (Low)	★★★★★★
★★★★★★	Carcass conformation (1-15 scale) Breed ave: 2.05,All breeds ave: 1.83	+2.49 scale	28% (Low)	★★★★★★

Expected daughter breeding performance				
	Daughter calving diff (% 3 & 4) Breed ave: 4.68%,All breeds ave: 5.19%	+4%	22% (Low)	
★	Daughter Milk (kg) Breed ave: -0.28kg,All breeds ave: -0.01kg	-9kg	26% (Low)	★
★★★★	Daughter calving interval (days) Breed ave: 0.78days,All breeds ave: -0.53days	-0.19days	25% (Low)	★★★☆☆

Additional Information:

Linear composites	Value	Reliability
Muscle	138	30%
Skeletal	117	29%
Function	72	19%

Herd data quality index

N/A

Animal scored. Linear scores and weaning weights in evaluations

Lot 92 Shannon Harrison

ID: IE191045190513

Breed: Limousin

Sex: Male

DOB: 12-Aug-2012

Owner: Sarah Mcelligott - Kilcolman Asdee Listowel Co Kerry

Breeder:

Sire: Netherhall Epic
NHL

Sympa

Octopus

Operette

Montgomery Vixon

Lasso

Montgomery Portia

Dam: Shannon Tequilla
IE191045130202

F199 Romeo

Esope

Margot

222 Pomette

Newton

Lacure

Star Rating (Within Limousin breed)	Economic Indexes	€uro value per progeny	Index Reliability	Star rating (across all beef breeds)
★★★★★★	Terminal Index	€138	33% (Low)	★★★★★★
★★★★	Replacement Index Maternal Cow Traits : Maternal Progeny Traits :	€150 -€69 €213	27% (Low) 20% 31%	★★★★
	Dairy Beef			

Star Rating (Within Limousin breed)	Key profit traits	Index Value	Trait Reliability	Star rating (across all beef breeds)
Expected progeny performance				
	Calving difficulty (% 3 & 4) Breed ave: 4.87%,All breeds ave: 4.99%	+5.2%	35% (Low)	
★★★★★☆☆	Docility (1-5 scale) Breed ave: -0.07,All breeds ave: 0	0.02 scale	32% (Low)	★★★★★☆☆
★★★★★★	Carcass weight (kg) Breed ave: 22.88kg,All breeds ave: 21.98kg	+31kg	39% (Low)	★★★★★★☆☆
★★★★★☆☆	Carcass conformation (1-15 scale) Breed ave: 2.05,All breeds ave: 1.83	+2.27 scale	28% (Low)	★★★★★★

Expected daughter breeding performance				
	Daughter calving diff (% 3 & 4) Breed ave: 4.68%,All breeds ave: 5.19%	+4.4%	12% (V Low)	
★★★★★☆☆	Daughter Milk (kg) Breed ave: -0.28kg,All breeds ave: -0.01kg	+0.4kg	24% (Low)	★★★★
★	Daughter calving interval (days) Breed ave: 0.78days,All breeds ave: -0.53days	+2.38days	16% (V Low)	★

Additional Information:

Commander x Alf, Short gestation.

Linear composites	Value	Reliability
Muscle	112	33%
Skeletal	105	31%
Function	92	20%

Herd data quality index

N/A

Animal scored. Scores or weaning weights NOT included in evaluation

Lot 93 Carrowreagh Handsome

ID: IE311411970346

Breed: Limousin

Sex: Male

DOB: 15-Aug-2012

Owner: Patrick J Bruen - Carrowreagh Elphin Co Roscommon

Breeder:

Sire: Ampertaine Commander
APM

Glenrock Ventura

Glenrock Spartacus
Glenrock Saspirilla

Ampertaine
Annabella

Sympa
Kype Sharon

Dam: Carrowreagh Erica
IE311411990273

Wilodge Vantastic

Wilodge Tonka
Ravenelle

222 Nini

Lustre
Lola

Star Rating (Within Limousin breed)	Economic Indexes	€uro value per progeny	Index Reliability	Star rating (across all beef breeds)
★★★★★★	Terminal Index	€159	25% (Low)	★★★★★★
★★★★★★	Replacement Index Maternal Cow Traits : Maternal Progeny Traits :	€223 -€34 €257	22% (Low) 17% 26%	★★★★★★
	Dairy Beef			

Star Rating (Within Limousin breed)	Key profit traits	Index Value	Trait Reliability	Star rating (across all beef breeds)
Expected progeny performance				
	Calving difficulty (% 3 & 4) Breed ave: 4.87%,All breeds ave: 4.99%	+4.7%	32% (Low)	
★★★★★★	Docility (1-5 scale) Breed ave: -0.07,All breeds ave: 0	0.07 scale	44% (Average)	★★★★★
★★★★★★	Carcass weight (kg) Breed ave: 22.88kg,All breeds ave: 21.98kg	+38kg	29% (Low)	★★★★★★
★★★★★★	Carcass conformation (1-15 scale) Breed ave: 2.05,All breeds ave: 1.83	+2.61 scale	21% (Low)	★★★★★★

Expected daughter breeding performance				
	Daughter calving diff (% 3 & 4) Breed ave: 4.68%,All breeds ave: 5.19%	+5%	9% (V Low)	
★★★	Daughter Milk (kg) Breed ave: -0.28kg,All breeds ave: -0.01kg	-2.7kg	18% (V Low)	★★★
★★★★★	Daughter calving interval (days) Breed ave: 0.78days,All breeds ave: -0.53days	-0.15days	12% (V Low)	★★★★★

Additional Information:

Nice correct bull. Ampertaine Commander is good for easy calving and short gestation. Fertility tested.

Linear composites	Value	Reliability
Muscle	134	50%
Skeletal	125	47%
Function	117	22%

Herd data quality index

N/A

Animal scored. Linear scores and weaning weights in evaluations

Lot 94 Gerrygullinane Heineken

ID: IE272503030038

Breed: Limousin

Sex: Male

DOB: 20-Aug-2012

Owner: Gerry Walsh - No 5 The Spires Church Road Ballina Co Mayo

Breeder:

Sire: Ampertaine Commander
APM

Glenrock Ventura

Glenrock Spartacus
Glenrock Saspirilla

Ampertaine
Annabella

Sympa
Kype Sharon

Dam: "Links Lodge" Sive
IE321461280041

Gamin

Delta
Digitale

Cullintra Dehra

Grange Andrew
Castle Sandra

Star Rating (Within Limousin breed)	Economic Indexes	€uro value per progeny	Index Reliability	Star rating (across all beef breeds)
★★★★★★	Terminal Index	€133	25% (Low)	★★★★★★
★★★★★★	Replacement Index Maternal Cow Traits : Maternal Progeny Traits :	€208 -€12 €221	22% (Low) 19% 26%	★★★★★★
	Dairy Beef			

Star Rating (Within Limousin breed)	Key profit traits	Index Value	Trait Reliability	Star rating (across all beef breeds)
Expected progeny performance				
	Calving difficulty (% 3 & 4) Breed ave: 4.87%,All breeds ave: 4.99%	+4%	33% (Low)	
★★★★★★	Docility (1-5 scale) Breed ave: -0.07,All breeds ave: 0	0.05 scale	42% (Average)	★★★★★
★★★★★	Carcass weight (kg) Breed ave: 22.88kg,All breeds ave: 21.98kg	+26kg	27% (Low)	★★★★☆
★★★★★☆☆	Carcass conformation (1-15 scale) Breed ave: 2.05,All breeds ave: 1.83	+2.27 scale	20% (Low)	★★★★★★

Expected daughter breeding performance				
	Daughter calving diff (% 3 & 4) Breed ave: 4.68%,All breeds ave: 5.19%	+4.7%	13% (V Low)	
★★★★☆	Daughter Milk (kg) Breed ave: -0.28kg,All breeds ave: -0.01kg	+0.6kg	24% (Low)	★★★★
★★★★★☆☆	Daughter calving interval (days) Breed ave: 0.78days,All breeds ave: -0.53days	-0.88days	14% (V Low)	★★★★

Additional Information:

Stylish well muscled bull with stars and figures to match. Easy calving line suitable for heifers. fertility tested. High Health status herd, three years testing in the Limo Leader Herd Health programme. BTAP eligible.

Linear composites	Value	Reliability
Muscle	126	43%
Skeletal	108	41%
Function	114	21%

Herd data quality index

N/A

Animal scored. Linear scores and weaning weights in evaluations

Lot 95 Clonfad Hero

ID: IE301433411001

Breed: Limousin

Sex: Male

DOB: 20-Aug-2012

Owner: Martin Cleary - Clonfad Shinrone Co Offaly

Breeder:

Sire: Haltcliffe Dancer
HCF

Sympa

Octopus

Operette

Cloughhead
Romany

Oasis

Cloughhead Novelty

Dam: Clonfad Daisy
IE301433470710

Clonfad Thunder

Ibis

Clonfad Marianna

Powerstown Nuala

Litron

Powerstown Ivory

Star Rating (Within Limousin breed)	Economic Indexes	€uro value per progeny	Index Reliability	Star rating (across all beef breeds)
★★★★★	Terminal Index	€121	29% (Low)	★★★★★☆
★★★	Replacement Index Maternal Cow Traits : Maternal Progeny Traits :	€129 -€55 €183	25% (Low) 20% 30%	★★★★☆
	Dairy Beef			

Star Rating (Within Limousin breed)	Key profit traits	Index Value	Trait Reliability	Star rating (across all beef breeds)
Expected progeny performance				
	Calving difficulty (% 3 & 4) Breed ave: 4.87%,All breeds ave: 4.99%	+6.4%	34% (Low)	
★★★★★	Docility (1-5 scale) Breed ave: -0.07,All breeds ave: 0	-0.02 scale	54% (Average)	★★★☆☆
★★★★★★	Carcass weight (kg) Breed ave: 22.88kg,All breeds ave: 21.98kg	+32kg	31% (Low)	★★★★★☆☆
★★★★★★	Carcass conformation (1-15 scale) Breed ave: 2.05,All breeds ave: 1.83	+2.35 scale	24% (Low)	★★★★★★

Expected daughter breeding performance				
	Daughter calving diff (% 3 & 4) Breed ave: 4.68%,All breeds ave: 5.19%	+4.1%	12% (V Low)	
★★★☆☆	Daughter Milk (kg) Breed ave: -0.28kg,All breeds ave: -0.01kg	-0.5kg	18% (V Low)	★★★☆☆
★★☆☆	Daughter calving interval (days) Breed ave: 0.78days,All breeds ave: -0.53days	+2.05days	18% (V Low)	★☆☆☆☆

Additional Information:

Lovely docile bull with great shape and muscle by Dancer

Linear composites	Value	Reliability
Muscle	132	47%
Skeletal	109	43%
Function	111	20%

Herd data quality index

N/A

Animal scored. Linear scores and weaning weights in evaluations

Lot 96 Donnelly Hernando Et

ID: IE271897790256

Breed: Limousin

Sex: Male

DOB: 01-Sep-2012

Owner: Mr. Anthony Donnelly - Ballyglass Scardaune Claremorris Co Mayo

Breeder:

Sire: Wilodge Vantastic
VTI

Wilodge Tonka

Oxygene

Wilodge Meclair

Ravenelle

Jersey

Isabelle

Dam: Newtown Trixie
IE231230920103

Dauphin

Romeo

Ombrette

Newtown Polly

Castleboy Monti

Reask Mona

Star Rating (Within Limousin breed)	Economic Indexes	€uro value per progeny	Index Reliability	Star rating (across all beef breeds)
★★★★★★	Terminal Index	€148	31% (Low)	★★★★★★
★★★★★★	Replacement Index Maternal Cow Traits : Maternal Progeny Traits :	€195 €225	26% (Low) 32%	★★★★★★
	Dairy Beef			

Star Rating (Within Limousin breed)	Key profit traits	Index Value	Trait Reliability	Star rating (across all beef breeds)
Expected progeny performance				
	Calving difficulty (% 3 & 4) Breed ave: 4.87%,All breeds ave: 4.99%	+7%	38% (Low)	
★★★★★★	Docility (1-5 scale) Breed ave: -0.07,All breeds ave: 0	0.03 scale	34% (Low)	★★★★☆
★★★★★★	Carcass weight (kg) Breed ave: 22.88kg,All breeds ave: 21.98kg	+41kg	31% (Low)	★★★★★★
★★★★★★	Carcass conformation (1-15 scale) Breed ave: 2.05,All breeds ave: 1.83	+2.58 scale	30% (Low)	★★★★★★

Expected daughter breeding performance				
	Daughter calving diff (% 3 & 4) Breed ave: 4.68%,All breeds ave: 5.19%	+4.7%	22% (Low)	
	Daughter Milk (kg) Breed ave: -0.28kg,All breeds ave: -0.01kg			
★★★☆☆	Daughter calving interval (days) Breed ave: 0.78days,All breeds ave: -0.53days	+0.89days	24% (Low)	★★☆☆

Additional Information:

1st in Tullamore, Reserve Male Champion, All Ireland Derby, 10 shows 10 firsts. full brother to National Male Champion and Junior Champion Roscrea 2011 sold for 16,000 to Elderberry herd in the UK. Trixie has bred to 5,200,6,500,7,000,10,400,12,500 and 16,000

Linear composites	Value	Reliability
Muscle	136	35%
Skeletal	136	34%
Function	120	24%

Herd data quality index

N/A

Animal scored. Linear scores and weaning weights in evaluations

Lot 97 Keeltown Havel

ID: IE251079860203

Breed: Limousin

Sex: Male

DOB: 01-Sep-2012

Owner: Brendan Hanley - Keelogue Edgeworthstown Co Longford

Breeder:

Sire: Proctors Cavalier
PZE

Haltcliffe Vermont

Penyrheol Sam

Renoncule

Proctors Prunella

Daim

Marnhull Isobella

Dam: Sarkley Clarabelle
UK700664300007

Sympa

Octopus

Operette

Sarkley Usabelle

Broadmeadows Cannon

Sarkley Ruella

Star Rating (Within Limousin breed)	Economic Indexes	€uro value per progeny	Index Reliability	Star rating (across all beef breeds)
★★★☆☆	Terminal Index	€113	22% (Low)	★★★★★☆☆
★★☆☆*	Replacement Index Maternal Cow Traits : Maternal Progeny Traits :	€101 -€76 €165	20% (Low) 16% 22%	★★★☆☆☆☆
	Dairy Beef			

Star Rating (Within Limousin breed)	Key profit traits	Index Value	Trait Reliability	Star rating (across all beef breeds)
Expected progeny performance				
	Calving difficulty (% 3 & 4) Breed ave: 4.87%,All breeds ave: 4.99%	+6.9%	32% (Low)	
★★★★★★	Docility (1-5 scale) Breed ave: -0.07,All breeds ave: 0	0.06 scale	42% (Average)	★★★★★★
★★★★★★	Carcass weight (kg) Breed ave: 22.88kg,All breeds ave: 21.98kg	+29kg	23% (Low)	★★★★★★
★★★★★	Carcass conformation (1-15 scale) Breed ave: 2.05,All breeds ave: 1.83	+2.2 scale	14% (V Low)	★★★★★★☆☆

Expected daughter breeding performance				
	Daughter calving diff (% 3 & 4) Breed ave: 4.68%,All breeds ave: 5.19%	+3.8%	10% (V Low)	
☆☆	Daughter Milk (kg) Breed ave: -0.28kg,All breeds ave: -0.01kg	-8.9kg	27% (Low)	☆☆
★★★	Daughter calving interval (days) Breed ave: 0.78days,All breeds ave: -0.53days	+0.5days	10% (V Low)	★★★

Additional Information:

Sire Proctors Cavalier, Dam sympa, bought at Sarkleys Christmas Cracker sale in Carlisle in 2009.

Linear composites	Value	Reliability
Muscle	124	30%
Skeletal	121	27%
Function	99	14%

Herd data quality index

N/A

Animal scored. Linear scores and weaning weights in evaluations

Lot 98 Wood Road Hugo

ID: IE241241611429

Breed: Limousin

Sex: Male

DOB: 02-Sep-2012

Owner: Noel Fennessy - Woodroad Castleconnell Co Limerick

Breeder:

Sire: Wood Road Donald Et
F159

Sympa

Octopus

Operette

Ov Nadia B

Horion

Garde Robe

Dam: Claque
FR3716017825

Apache

Muguet

Lolita

Pimage

Imposant

Isba

Star Rating (Within Limousin breed)	Economic Indexes	€uro value per progeny	Index Reliability	Star rating (across all beef breeds)
★★★★★★	Terminal Index	€152	19% (V Low)	★★★★★★
★★★★★★	Replacement Index Maternal Cow Traits : Maternal Progeny Traits :	€198 -€46 €222	15% (V Low) 8% 15%	★★★★★★
	Dairy Beef			

Star Rating (Within Limousin breed)	Key profit traits	Index Value	Trait Reliability	Star rating (across all beef breeds)
Expected progeny performance				
	Calving difficulty (% 3 & 4) Breed ave: 4.87%,All breeds ave: 4.99%	+3.9%	20% (Low)	
★★★★★★	Docility (1-5 scale) Breed ave: -0.07,All breeds ave: 0	0.05 scale	36% (Low)	★★★★
★★★★★★	Carcass weight (kg) Breed ave: 22.88kg,All breeds ave: 21.98kg	+36kg	23% (Low)	★★★★★★
★★★★★☆	Carcass conformation (1-15 scale) Breed ave: 2.05,All breeds ave: 1.83	+2.27 scale	16% (V Low)	★★★★★★

Expected daughter breeding performance				
	Daughter calving diff (% 3 & 4) Breed ave: 4.68%,All breeds ave: 5.19%	+5%	9% (V Low)	
N/A	Daughter Milk (kg) Breed ave: -0.28kg,All breeds ave: -0.01kg		0% (Too Low)	N/A
★★★☆☆	Daughter calving interval (days) Breed ave: 0.78days,All breeds ave: -0.53days	+0.99days	9% (V Low)	★★★☆☆

Additional Information:

His dams first calf was Male of the Year and sold for 5,500 at Roscrea. a show bull winning in Limerick, Cappamore and Bridgetown and 3rd in Tullamore. Vaccinated for BVD and Lepto. Fertility tested.

Linear composites	Value	Reliability
Muscle	132	38%
Skeletal	128	35%
Function	105	12%

Herd data quality index

N/A

Animal scored. Linear scores and weaning weights in evaluations

Lot 99 Logrea Harry Et

ID: IE271930340610

Breed: Limousin

Sex: Male

DOB: 02-Sep-2012

Owner: Mr. Michael L Rattigan - Milltown Road Irishtown Claremorris Co Mayo

Breeder:

Sire: Wilodge Vantastic
VTI

Wilodge Tonka

Oxygene

Wilodge Meclaire

Ravenelle

Jersey

Isabelle

Dam: Newtown Trixie
IE231230920103

Dauphin

Romeo

Ombrette

Newtown Polly

Castleboy Monti

Reask Mona

Star Rating (Within Limousin breed)	Economic Indexes	€uro value per progeny	Index Reliability	Star rating (across all beef breeds)
★★★★★★	Terminal Index	€148	34% (Low)	★★★★★★
★★★★★★	Replacement Index Maternal Cow Traits : Maternal Progeny Traits :	€200 €227	28% (Low) 34%	★★★★★★
	Dairy Beef			

Star Rating (Within Limousin breed)	Key profit traits	Index Value	Trait Reliability	Star rating (across all beef breeds)
Expected progeny performance				
	Calving difficulty (% 3 & 4) Breed ave: 4.87%,All breeds ave: 4.99%	+7%	38% (Low)	
★★★★★★	Docility (1-5 scale) Breed ave: -0.07,All breeds ave: 0	0.09 scale	45% (Average)	★★★★★★☆
★★★★★★	Carcass weight (kg) Breed ave: 22.88kg,All breeds ave: 21.98kg	+41kg	37% (Low)	★★★★★★
★★★★★★	Carcass conformation (1-15 scale) Breed ave: 2.05,All breeds ave: 1.83	+2.58 scale	32% (Low)	★★★★★★

Expected daughter breeding performance				
	Daughter calving diff (% 3 & 4) Breed ave: 4.68%,All breeds ave: 5.19%	+4.7%	22% (Low)	
	Daughter Milk (kg) Breed ave: -0.28kg,All breeds ave: -0.01kg			
★★★☆☆	Daughter calving interval (days) Breed ave: 0.78days,All breeds ave: -0.53days	+0.89days	24% (Low)	★★☆☆

Additional Information:

Super pedigree from the prolific Newtown Trixie. Full brother to National Male Champion 2011, sold for 16,000 to the Elderberry Herd in the UK. Maternal brother to 10,400 Newtown Gresham and 12,500 Newtown Harriet. Has been shown successfully.

Linear composites	Value	Reliability
Muscle	135	47%
Skeletal	136	44%
Function	122	25%

Herd data quality index

N/A

Animal scored. Linear scores and weaning weights in evaluations

Lot 100 Wood Road Harvey Et

ID: IE241241691428

Breed: Limousin

Sex: Male

DOB: 02-Sep-2012

Owner: Noel Fennessy - Woodroad Castleconnell Co Limerick

Breeder:

Sire: Sympa
SYP

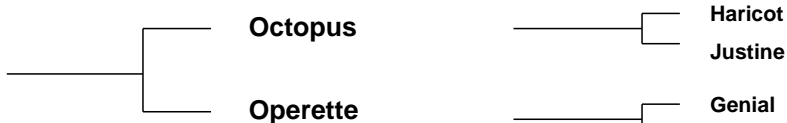

Dam: Ov Nadia B
FR8697111951



Star Rating (Within Limousin breed)	Economic Indexes	€uro value per progeny	Index Reliability	Star rating (across all beef breeds)
★★★★★★	Terminal Index	€153	39% (Low)	★★★★★★
★★★★★★	Replacement Index Maternal Cow Traits : Maternal Progeny Traits :	€191 -€45 €234	33% (Low) 27% 42%	★★★★★★
	Dairy Beef			

Star Rating (Within Limousin breed)	Key profit traits	Index Value	Trait Reliability	Star rating (across all beef breeds)
Expected progeny performance				
	Calving difficulty (% 3 & 4) Breed ave: 4.87%,All breeds ave: 4.99%	+4.7%	45% (Average)	
★★★	Docility (1-5 scale) Breed ave: -0.07,All breeds ave: 0	-0.06 scale	49% (Average)	★★
★★★★★★	Carcass weight (kg) Breed ave: 22.88kg,All breeds ave: 21.98kg	+40kg	42% (Average)	★★★★★★
★★★★★★	Carcass conformation (1-15 scale) Breed ave: 2.05,All breeds ave: 1.83	+2.39 scale	38% (Low)	★★★★★★

Expected daughter breeding performance				
	Daughter calving diff (% 3 & 4) Breed ave: 4.68%,All breeds ave: 5.19%	+4.75%	33% (Low)	
N/A	Daughter Milk (kg) Breed ave: -0.28kg,All breeds ave: -0.01kg		0% (Too Low)	N/A
★★★	Daughter calving interval (days) Breed ave: 0.78days,All breeds ave: -0.53days	+1.04days	32% (Low)	★★

Additional Information:

His dam Nadia B produced 5 All Ireland Champions and Tully Champions. His full brothers Cyril and Donald are breeding excellent pedigree cattle. They sold for 9,700 and 9,500 euros in Roscrea. Vaccinated for BVD and Lepto. Fertility tested.

Linear composites	Value	Reliability
Muscle	127	52%
Skeletal	132	49%
Function	108	31%

Herd data quality index

N/A

Animal scored. Linear scores and weaning weights in evaluations

Lot 101 Clonfad Hercules

ID: IE301433451005

Breed: Limousin

Sex: Male

DOB: 02-Sep-2012

Owner: Martin Cleary - Clonfad Shinrone Co Offaly

Breeder:

Sire: Wilodge Cerberus
WGE

Wilodge Tonka

Oxygene

Wilodge Meclaira

Wilodge Priceless

Broadmeadows Cannon

Wilodge Littlegem

Dam: Clonfad Dolly
IE301433470735

Mas Du Clo

Bambino

Cosette

Clonfad Nikita

Gorvagh Koala (Dna)

Gorvagh Kerri

Star Rating (Within Limousin breed)	Economic Indexes	€uro value per progeny	Index Reliability	Star rating (across all beef breeds)
★★★★★★	Terminal Index	€139	26% (Low)	★★★★★★
★★★★★☆	Replacement Index Maternal Cow Traits : Maternal Progeny Traits :	€169 -€52 €220	24% (Low) 20% 27%	★★★★★☆
	Dairy Beef			

Star Rating (Within Limousin breed)	Key profit traits	Index Value	Trait Reliability	Star rating (across all beef breeds)
Expected progeny performance				
	Calving difficulty (% 3 & 4) Breed ave: 4.87%,All breeds ave: 4.99%	+4.8%	32% (Low)	
☆	Docility (1-5 scale) Breed ave: -0.07,All breeds ave: 0	-0.24 scale	54% (Average)	☆
★★★★★★	Carcass weight (kg) Breed ave: 22.88kg,All breeds ave: 21.98kg	+33kg	29% (Low)	★★★★★★☆
★★★★★★	Carcass conformation (1-15 scale) Breed ave: 2.05,All breeds ave: 1.83	+2.58 scale	22% (Low)	★★★★★★

Expected daughter breeding performance				
	Daughter calving diff (% 3 & 4) Breed ave: 4.68%,All breeds ave: 5.19%	+6%	11% (V Low)	
★★★★★☆	Daughter Milk (kg) Breed ave: -0.28kg,All breeds ave: -0.01kg	+3.1kg	21% (Low)	★★★★★☆
★	Daughter calving interval (days) Breed ave: 0.78days,All breeds ave: -0.53days	+2.23days	17% (V Low)	★

Additional Information:

Quality bull with length and style. Top bloodlines with Cerberus and Mas du Clo.

Linear composites	Value	Reliability
Muscle	129	48%
Skeletal	127	45%
Function	115	22%

Herd data quality index

N/A

Animal scored. Linear scores and weaning weights in evaluations

Lot 102 Maythorn Henri

ID: IE291029730306

Breed: Limousin

Sex: Male

DOB: 02-Sep-2012

Owner: Martin Mc Connon - Corcrin Carrickmacross Co Monaghan

Breeder:

Sire: On-Dit
ONI

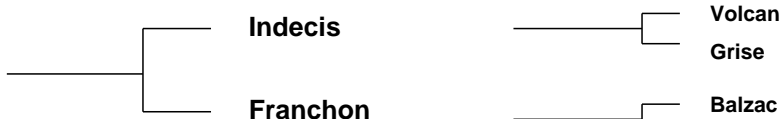

Dam: Maythorn Eilish
IE291029720222

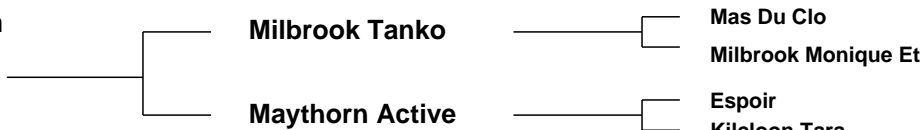

Star Rating (Within Limousin breed)	Economic Indexes	€uro value per progeny	Index Reliability	Star rating (across all beef breeds)
★★★★★★	Terminal Index	€149	33% (Low)	★★★★★★
★★★★★★	Replacement Index Maternal Cow Traits : Maternal Progeny Traits :	€238 -€3 €242	31% (Low) 28% 34%	★★★★★★
	Dairy Beef			

Star Rating (Within Limousin breed)	Key profit traits	Index Value	Trait Reliability	Star rating (across all beef breeds)
Expected progeny performance				
	Calving difficulty (% 3 & 4) Breed ave: 4.87%,All breeds ave: 4.99%	+4.7%	35% (Low)	
★★★★★★	Docility (1-5 scale) Breed ave: -0.07,All breeds ave: 0	0.03 scale	46% (Average)	★★★★☆
★★★★★★	Carcass weight (kg) Breed ave: 22.88kg,All breeds ave: 21.98kg	+33kg	37% (Low)	★★★★★★☆
★★★★★★☆	Carcass conformation (1-15 scale) Breed ave: 2.05,All breeds ave: 1.83	+2.25 scale	32% (Low)	★★★★★★

Expected daughter breeding performance				
	Daughter calving diff (% 3 & 4) Breed ave: 4.68%,All breeds ave: 5.19%	+3.5%	23% (Low)	
★★★★★★	Daughter Milk (kg) Breed ave: -0.28kg,All breeds ave: -0.01kg	+3.9kg	29% (Low)	★★★★☆
★★☆	Daughter calving interval (days) Breed ave: 0.78days,All breeds ave: -0.53days	+1.91days	26% (Low)	★

Additional Information:

Ondit son out of Tanko cow.

Linear composites	Value	Reliability
Muscle	119	49%
Skeletal	119	46%
Function	115	23%

Herd data quality index

N/A

Animal scored. Linear scores and weaning weights in evaluations

Lot 103 Forest-View Hurricane

ID: IE181845240957

Breed: Limousin

Sex: Male

DOB: 02-Sep-2012

Owner: John Jennings - Cultifada Cloonminda Williamstown Co Galway

Breeder:

Sire: Wilodge Tonka
WTA

Oxygene

Janvier

Isocele

Wilodge Meclair

Brontemoor Ilkley

Newsham Eclair

Dam: Millburn Elin Et
IE181698390574

Mas Du Clo

Bambino

Cosette

0133 Olympe

Lascar

Emotive

Star Rating (Within Limousin breed)	Economic Indexes	€uro value per progeny	Index Reliability	Star rating (across all beef breeds)
★★★★★★	Terminal Index	€153	25% (Low)	★★★★★★
★★★★★☆	Replacement Index Maternal Cow Traits : Maternal Progeny Traits :	€166 -€76 €242	23% (Low) 21% 25%	★★★★★☆
	Dairy Beef			

Star Rating (Within Limousin breed)	Key profit traits	Index Value	Trait Reliability	Star rating (across all beef breeds)
Expected progeny performance				
	Calving difficulty (% 3 & 4) Breed ave: 4.87%,All breeds ave: 4.99%	+5.8%	28% (Low)	
★★★★★★	Docility (1-5 scale) Breed ave: -0.07,All breeds ave: 0	0.09 scale	40% (Average)	★★★★★☆
★★★★★★	Carcass weight (kg) Breed ave: 22.88kg,All breeds ave: 21.98kg	+36kg	26% (Low)	★★★★★★
★★★★★★	Carcass conformation (1-15 scale) Breed ave: 2.05,All breeds ave: 1.83	+2.64 scale	24% (Low)	★★★★★★

Expected daughter breeding performance				
	Daughter calving diff (% 3 & 4) Breed ave: 4.68%,All breeds ave: 5.19%	+5.6%	14% (V Low)	
★	Daughter Milk (kg) Breed ave: -0.28kg,All breeds ave: -0.01kg	-5kg	24% (Low)	★
★★	Daughter calving interval (days) Breed ave: 0.78days,All breeds ave: -0.53days	+1.92days	18% (V Low)	★

Additional Information:

This is a very docile bull with super blood lines. He also has 2 cows served.

Linear composites	Value	Reliability
Muscle	137	31%
Skeletal	137	30%
Function	112	21%

Herd data quality index

N/A

Animal scored. Linear scores and weaning weights in evaluations

Lot 104 Millburn Herd Builder

ID: IE181698320700

Breed: Limousin

Sex: Male

DOB: 03-Sep-2012

Owner: Richard O'Beirne - Ardour Cloghans Hill Tuam Co Galway

Breeder:

Sire: Wilodge Cerberus
WGE

Wilodge Tonka

Oxygene

Wilodge Meclair

Wilodge Priceless

Broadmeadows Cannon
Wilodge Littlegem

Dam: Vern Blossom
IE311317640147

Imperial

Vainqueur

Amorce

Vern Nicola

Geant

Vern Ita

Star Rating (Within Limousin breed)	Economic Indexes	€uro value per progeny	Index Reliability	Star rating (across all beef breeds)
★★★★★★	Terminal Index	€156	28% (Low)	★★★★★★
★★★★★★	Replacement Index Maternal Cow Traits : Maternal Progeny Traits :	€269 €19 €249	25% (Low) 22% 29%	★★★★★★
	Dairy Beef			

Star Rating (Within Limousin breed)	Key profit traits	Index Value	Trait Reliability	Star rating (across all beef breeds)
Expected progeny performance				
	Calving difficulty (% 3 & 4) Breed ave: 4.87%,All breeds ave: 4.99%	+5.1%	34% (Low)	
★★★★☆	Docility (1-5 scale) Breed ave: -0.07,All breeds ave: 0	-0.05 scale	46% (Average)	★★
★★★★★★	Carcass weight (kg) Breed ave: 22.88kg,All breeds ave: 21.98kg	+36kg	30% (Low)	★★★★★★
★★★★★★	Carcass conformation (1-15 scale) Breed ave: 2.05,All breeds ave: 1.83	+2.57 scale	22% (Low)	★★★★★★

Expected daughter breeding performance				
	Daughter calving diff (% 3 & 4) Breed ave: 4.68%,All breeds ave: 5.19%	+6.2%	12% (V Low)	
★★★★★★	Daughter Milk (kg) Breed ave: -0.28kg,All breeds ave: -0.01kg	+9.7kg	26% (Low)	★★★★★★
★★	Daughter calving interval (days) Breed ave: 0.78days,All breeds ave: -0.53days	+1.36days	18% (V Low)	★★☆

Additional Information:

Full brother to Millburn Grace, Junior Champion at Roscrea heifer sale Nov 12, sold for 6,600

Linear composites	Value	Reliability
Muscle	138	52%
Skeletal	142	48%
Function	107	23%

Herd data quality index

N/A

Animal scored. Linear scores and weaning weights in evaluations

Lot 105 Clonfad Homer

ID: IE301433461006

Breed: Limousin

Sex: Male

DOB: 03-Sep-2012

Owner: Martin Cleary - Clonfad Shinrone Co Offaly

Breeder:

Sire: Haltcliffe Dancer
HCF

Sympa

Octopus

Operette

Cloughhead
Romany

Oasis
Cloughhead Novelty

Dam: Clonfad Cinderella
IE301433460668

Milbrook Tanko

Mas Du Clo

Milbrook Monique Et

Clonfad Ulrika

Ibis

Gorvagh Kerri

Star Rating (Within Limousin breed)	Economic Indexes	€uro value per progeny	Index Reliability	Star rating (across all beef breeds)
★★★★★	Terminal Index	€130	28% (Low)	★★★★★
★★★★	Replacement Index Maternal Cow Traits : Maternal Progeny Traits :	€143 -€56 €199	26% (Low) 22% 29%	★★★★
	Dairy Beef			

Star Rating (Within Limousin breed)	Key profit traits	Index Value	Trait Reliability	Star rating (across all beef breeds)
Expected progeny performance				
	Calving difficulty (% 3 & 4) Breed ave: 4.87%,All breeds ave: 4.99%	+6.6%	34% (Low)	
★★★	Docility (1-5 scale) Breed ave: -0.07,All breeds ave: 0	-0.06 scale	56% (Average)	★★
★★★★★	Carcass weight (kg) Breed ave: 22.88kg,All breeds ave: 21.98kg	+34kg	31% (Low)	★★★★★
★★★★★	Carcass conformation (1-15 scale) Breed ave: 2.05,All breeds ave: 1.83	+2.45 scale	24% (Low)	★★★★★

Expected daughter breeding performance				
	Daughter calving diff (% 3 & 4) Breed ave: 4.68%,All breeds ave: 5.19%	+3.5%	14% (V Low)	
★★	Daughter Milk (kg) Breed ave: -0.28kg,All breeds ave: -0.01kg	-1.9kg	21% (Low)	★★
★★	Daughter calving interval (days) Breed ave: 0.78days,All breeds ave: -0.53days	+1.39days	20% (Low)	★★

Additional Information:

Built for power by Haltcliff Dance and a Tanko cow.

Linear composites	Value	Reliability
Muscle	127	49%
Skeletal	123	45%
Function	123	23%

Herd data quality index

N/A

Animal scored. Linear scores and weaning weights in evaluations

Lot 106 Roundhill Hemlock

ID: IE241280281395

Breed: Limousin

Sex: Male

DOB: 04-Sep-2012

Owner: Timothy Corridan - Castlequarter House Fedamore Co Limerick

Breeder:

Sire: Ultime Ri
UTL

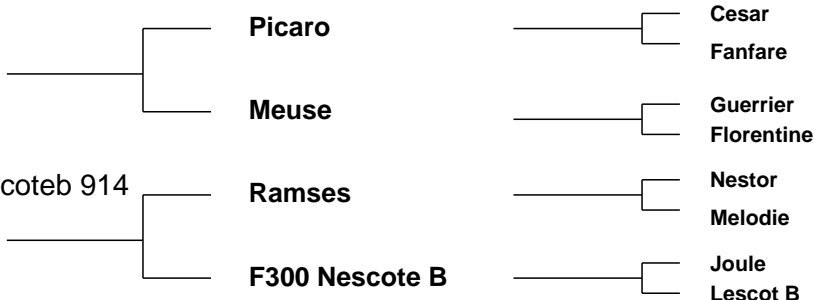

Star Rating (Within Limousin breed)	Economic Indexes	€uro value per progeny	Index Reliability	Star rating (across all beef breeds)
★★★★★☆☆	Terminal Index	€131	31% (Low)	★★★★★★★
★★★★★☆☆	Replacement Index Maternal Cow Traits : Maternal Progeny Traits :	€165 -€53 €197	27% (Low) 20% 30%	★★★★★☆☆
	Dairy Beef			

Star Rating (Within Limousin breed)	Key profit traits	Index Value	Trait Reliability	Star rating (across all beef breeds)
Expected progeny performance				
	Calving difficulty (% 3 & 4) Breed ave: 4.87%,All breeds ave: 4.99%	+4.9%	36% (Low)	
★★★★★☆☆	Docility (1-5 scale) Breed ave: -0.07,All breeds ave: 0	-0.01 scale	47% (Average)	★★★☆☆
★★★★★☆☆	Carcass weight (kg) Breed ave: 22.88kg,All breeds ave: 21.98kg	+26kg	35% (Low)	★★★★★☆☆
★★★★★☆☆	Carcass conformation (1-15 scale) Breed ave: 2.05,All breeds ave: 1.83	+2.24 scale	26% (Low)	★★★★★★★

Expected daughter breeding performance				
	Daughter calving diff (% 3 & 4) Breed ave: 4.68%,All breeds ave: 5.19%	+5.4%	10% (V Low)	
★★★★★☆☆	Daughter Milk (kg) Breed ave: -0.28kg,All breeds ave: -0.01kg	+0.5kg	23% (Low)	★★★☆☆
★★★★★☆☆	Daughter calving interval (days) Breed ave: 0.78days,All breeds ave: -0.53days	+0.75days	15% (V Low)	★★☆☆☆

Additional Information:

Herd accredited for Johnes with SAC

Linear composites	Value	Reliability
Muscle	125	51%
Skeletal	113	47%
Function	112	17%

Herd data quality index

N/A

Animal scored. Linear scores and weaning weights in evaluations

Lot 107 De Courcy Hulme (Et)

ID: IE131641730039

Breed: Limousin

Sex: Male

DOB: 04-Sep-2012

Owner: John Moloney - Connolly Cross Ardnacrusha Co Clare

Breeder: Josephine De Courcy - Athlunkard Parteen Co Clare

Sire: Wilodge Cerberus
WGE

Wilodge Tonka

Oxygene

Wilodge Meclair

Wilodge Priceless

Broadmeadows Cannon

Wilodge Littlegem

Dam: 0166 Paupiette
FR1930648611

Nestor

Ideal 19

Goelette

Idole

Glaieul

Doucette

Star Rating (Within Limousin breed)	Economic Indexes	€uro value per progeny	Index Reliability	Star rating (across all beef breeds)
★★★★★	Terminal Index	€121	25% (Low)	★★★★★☆
★★★★★	Replacement Index Maternal Cow Traits : Maternal Progeny Traits :	€159 €196	20% (Low) 25%	★★★★★
	Dairy Beef			

Star Rating (Within Limousin breed)	Key profit traits	Index Value	Trait Reliability	Star rating (across all beef breeds)
Expected progeny performance				
	Calving difficulty (% 3 & 4) Breed ave: 4.87%,All breeds ave: 4.99%	+4.65%	30% (Low)	
★	Docility (1-5 scale) Breed ave: -0.07,All breeds ave: 0	-0.16 scale	38% (Low)	★
★★★★☆	Carcass weight (kg) Breed ave: 22.88kg,All breeds ave: 21.98kg	+24kg	30% (Low)	★★★★
★★★★★☆	Carcass conformation (1-15 scale) Breed ave: 2.05,All breeds ave: 1.83	+2.27 scale	22% (Low)	★★★★★

Expected daughter breeding performance				
	Daughter calving diff (% 3 & 4) Breed ave: 4.68%,All breeds ave: 5.19%	+5.5%	11% (V Low)	
	Daughter Milk (kg) Breed ave: -0.28kg,All breeds ave: -0.01kg			
★★★	Daughter calving interval (days) Breed ave: 0.78days,All breeds ave: -0.53days	+0.66days	13% (V Low)	★★

Additional Information:

Cerebus son who has bred numerous champions and his dam is Papiette, who is a Nestor daughter, imported from France by Donal Moloney and she did very well for him in the show ring.

Linear composites	Value	Reliability
Muscle	119	43%
Skeletal	107	40%
Function	111	21%

Herd data quality index

N/A

Animal scored. Linear scores and weaning weights in evaluations

Lot 108 Monagea Howard

ID: IE241679670097

Breed: Limousin

Sex: Male

DOB: 05-Sep-2012

Owner: James Moore - Gardenfield Newcastlewest Co Limerick

Breeder:

Sire: Wilodge Tonka
WTA

Oxygene

Janvier

Isocele

Wilodge Meclair

Brontemoor Ilkley
Newsham Eclair

Dam: Monagea Catriona
IE241679690074

Pacha 19

Lino

Ingenue

Castleview Ivy Et

Mereside Crackerjack
Castle Sarah

Star Rating (Within Limousin breed)	Economic Indexes	€uro value per progeny	Index Reliability	Star rating (across all beef breeds)
★★★★★★	Terminal Index	€149	28% (Low)	★★★★★★
★★★★	Replacement Index Maternal Cow Traits : Maternal Progeny Traits :	€153 -€90 €242	26% (Low) 22% 28%	★★★★
	Dairy Beef			

Star Rating (Within Limousin breed)	Key profit traits	Index Value	Trait Reliability	Star rating (across all beef breeds)
Expected progeny performance				
	Calving difficulty (% 3 & 4) Breed ave: 4.87%,All breeds ave: 4.99%	+4.5%	31% (Low)	
★★★★	Docility (1-5 scale) Breed ave: -0.07,All breeds ave: 0	-0.03 scale	42% (Average)	★★★☆☆
★★★★★★	Carcass weight (kg) Breed ave: 22.88kg,All breeds ave: 21.98kg	+32kg	33% (Low)	★★★★★★☆
★★★★★★	Carcass conformation (1-15 scale) Breed ave: 2.05,All breeds ave: 1.83	+2.38 scale	26% (Low)	★★★★★★

Expected daughter breeding performance				
	Daughter calving diff (% 3 & 4) Breed ave: 4.68%,All breeds ave: 5.19%	+4.8%	14% (V Low)	
★	Daughter Milk (kg) Breed ave: -0.28kg,All breeds ave: -0.01kg	-7.4kg	27% (Low)	★
★★★★	Daughter calving interval (days) Breed ave: 0.78days,All breeds ave: -0.53days	-0.21days	17% (V Low)	★★★☆☆

Additional Information:

Linear composites	Value	Reliability
Muscle	119	43%
Skeletal	118	40%
Function	102	22%

Herd data quality index

N/A

Animal scored. Linear scores and weaning weights in evaluations

Lot 109 Roundhill Hugo

ID: IE241280251401

Breed: Limousin

Sex: Male

DOB: 05-Sep-2012

Owner: Timothy Corridan - Castlequarter House Fedamore Co Limerick

Breeder:

Sire: Ultime Ri
UTL



Star Rating (Within Limousin breed)	Economic Indexes	€uro value per progeny	Index Reliability	Star rating (across all beef breeds)
★★★★★	Terminal Index	€122	32% (Low)	★★★★★☆
★★★★☆	Replacement Index Maternal Cow Traits : Maternal Progeny Traits :	€143 -€52 €183	28% (Low) 21% 31%	★★★★★
	Dairy Beef			

Star Rating (Within Limousin breed)	Key profit traits	Index Value	Trait Reliability	Star rating (across all beef breeds)
Expected progeny performance				
	Calving difficulty (% 3 & 4) Breed ave: 4.87%,All breeds ave: 4.99%	+6.4%	37% (Low)	
★★★★★☆	Docility (1-5 scale) Breed ave: -0.07,All breeds ave: 0	0 scale	48% (Average)	★★★
★★★★★☆	Carcass weight (kg) Breed ave: 22.88kg,All breeds ave: 21.98kg	+27kg	36% (Low)	★★★★☆
★★★★★	Carcass conformation (1-15 scale) Breed ave: 2.05,All breeds ave: 1.83	+2.21 scale	28% (Low)	★★★★★

Expected daughter breeding performance				
	Daughter calving diff (% 3 & 4) Breed ave: 4.68%,All breeds ave: 5.19%	+4.3%	14% (V Low)	
★★	Daughter Milk (kg) Breed ave: -0.28kg,All breeds ave: -0.01kg	-1.8kg	23% (Low)	★★
★★★★	Daughter calving interval (days) Breed ave: 0.78days,All breeds ave: -0.53days	+0.01days	17% (V Low)	★★★☆

Additional Information:

Herd accredited for Johnes with SAC

Linear composites	Value	Reliability
Muscle	127	52%
Skeletal	111	48%
Function	102	20%

Herd data quality index

N/A

Animal scored. Linear scores and weaning weights in evaluations

Lot 110 De Courcy Hagan (Et)

ID: IE131641760041

Breed: Limousin

Sex: Male

DOB: 05-Sep-2012

Owner: John Moloney - Connolly Cross Ardnacrusha Co Clare

Breeder: Josephine De Courcy - Athlunkard Parteen Co Clare

Sire: Haltcliffe Dancer
HCF

Sympa

Octopus

Operette

Cloughhead
Romany

Oasis

Cloughhead Novelty

Dam: Early
FR2350860902

Chamois

Titanic

Renette

Anisette

Oeuf

Tiphanie

Star Rating (Within Limousin breed)	Economic Indexes	€uro value per progeny	Index Reliability	Star rating (across all beef breeds)
★★★★★★	Terminal Index	€133	23% (Low)	★★★★★★
★★★★☆	Replacement Index Maternal Cow Traits : Maternal Progeny Traits :	€141	18% (V Low)	★★★★☆
	Dairy Beef			

Star Rating (Within Limousin breed)	Key profit traits	Index Value	Trait Reliability	Star rating (across all beef breeds)
Expected progeny performance				
	Calving difficulty (% 3 & 4) Breed ave: 4.87%,All breeds ave: 4.99%	+6.2%	26% (Low)	
★★★☆☆	Docility (1-5 scale) Breed ave: -0.07,All breeds ave: 0	-0.08 scale	35% (Low)	★★☆☆
★★★★★★	Carcass weight (kg) Breed ave: 22.88kg,All breeds ave: 21.98kg	+33kg	28% (Low)	★★★★★★☆
★★★★★★	Carcass conformation (1-15 scale) Breed ave: 2.05,All breeds ave: 1.83	+2.33 scale	19% (V Low)	★★★★★★

Expected daughter breeding performance				
	Daughter calving diff (% 3 & 4) Breed ave: 4.68%,All breeds ave: 5.19%	+4.8%	6% (V Low)	
★★☆☆	Daughter Milk (kg) Breed ave: -0.28kg,All breeds ave: -0.01kg	-2.2kg	13% (V Low)	★★☆☆
★★★★☆	Daughter calving interval (days) Breed ave: 0.78days,All breeds ave: -0.53days	-0.23days	9% (V Low)	★★★☆☆

Additional Information:

Son of Haltcliffe Dancer who has produced exceptional progeny, dam Early is a French import and won her class in the Paris Show 2011. He is a big, quiet, docile bull and is her first calf on the ground.

Linear composites	Value	Reliability
Muscle	128	40%
Skeletal	140	38%
Function	101	18%

Herd data quality index

N/A

Animal scored. Linear scores and weaning weights in evaluations

Lot 111 Tomriland Hardy

ID: IE381121150500

Breed: Limousin

Sex: Male

DOB: 05-Sep-2012

Owner: Noel Kenny - Tomriland Roundwood Ashford Co Wicklow

Breeder:

Sire: Ronick Hawk
RKH

Broadmeadows
Cannon

Broadmeadows Vip
Broadmeadows Ainsi

Ronick Esther

Talent
Vanilla

Dam: Tomriland Flower Et
IE381121160427

Samy

Loriot-Mn
Nova

Barrons Uvette

Waindale Prime
Barrons Shaz

Star Rating (Within Limousin breed)	Economic Indexes	€uro value per progeny	Index Reliability	Star rating (across all beef breeds)
★★★★★★	Terminal Index	€143	31% (Low)	★★★★★★
★★★★★★	Replacement Index Maternal Cow Traits : Maternal Progeny Traits :	€197 -€24 €176	30% (Low) 28% 29%	★★★★★★
	Dairy Beef			

Star Rating (Within Limousin breed)	Key profit traits	Index Value	Trait Reliability	Star rating (across all beef breeds)
Expected progeny performance				
	Calving difficulty (% 3 & 4) Breed ave: 4.87%,All breeds ave: 4.99%	+7.1%	32% (Low)	
★★★★★★	Docility (1-5 scale) Breed ave: -0.07,All breeds ave: 0	0.12 scale	42% (Average)	★★★★★★☆
★★★★★★	Carcass weight (kg) Breed ave: 22.88kg,All breeds ave: 21.98kg	+37kg	36% (Low)	★★★★★★
★★★★★★☆	Carcass conformation (1-15 scale) Breed ave: 2.05,All breeds ave: 1.83	+2.27 scale	31% (Low)	★★★★★★

Expected daughter breeding performance				
	Daughter calving diff (% 3 & 4) Breed ave: 4.68%,All breeds ave: 5.19%	+6.4%	25% (Low)	
★★★★★★	Daughter Milk (kg) Breed ave: -0.28kg,All breeds ave: -0.01kg	+3.5kg	32% (Low)	★★★★★★☆
★★	Daughter calving interval (days) Breed ave: 0.78days,All breeds ave: -0.53days	+1.25days	26% (Low)	★★☆

Additional Information:

Member of Limo Leader Health Scheme. Hardy won 1st prize in South East calf class. Verified at birth and is a heifers calf. Fertility tested.

Linear composites	Value	Reliability
Muscle	134	48%
Skeletal	138	45%
Function	125	25%

Herd data quality index

N/A

Animal scored. Linear scores and weaning weights in evaluations

Lot 112 Ballyline Heath Et

ID: IE311149610513

Breed: Limousin

Sex: Male

DOB: 06-Sep-2012

Owner: Bertie Mannion - Whitepark Curraghboy Athlone Co Roscommon

Breeder:

Sire: Wilodge Cerberus
WGE

Wilodge Tonka

Oxygene

Wilodge Meclaire

Wilodge Priceless

Broadmeadows Cannon

Wilodge Littlegem

Dam: Ballyline Rachel
IE311149660146

Dauphin

Romeo

Ombrette

Ballyline Kelly

Krugin Felix

Ballyline Diane

Star Rating (Within Limousin breed)	Economic Indexes	€uro value per progeny	Index Reliability	Star rating (across all beef breeds)
★★★★★★	Terminal Index	€154	28% (Low)	★★★★★★
★★★★★★	Replacement Index Maternal Cow Traits : Maternal Progeny Traits :	€221 -€33 €243	25% (Low) 21% 27%	★★★★★★
	Dairy Beef			

Star Rating (Within Limousin breed)	Key profit traits	Index Value	Trait Reliability	Star rating (across all beef breeds)
Expected progeny performance				
	Calving difficulty (% 3 & 4) Breed ave: 4.87%,All breeds ave: 4.99%	+3.25%	34% (Low)	
★★★★☆	Docility (1-5 scale) Breed ave: -0.07,All breeds ave: 0	-0.04 scale	45% (Average)	★★
★★★★★★	Carcass weight (kg) Breed ave: 22.88kg,All breeds ave: 21.98kg	+35kg	31% (Low)	★★★★★★
★★★★★★	Carcass conformation (1-15 scale) Breed ave: 2.05,All breeds ave: 1.83	+2.4 scale	23% (Low)	★★★★★★

Expected daughter breeding performance				
	Daughter calving diff (% 3 & 4) Breed ave: 4.68%,All breeds ave: 5.19%	+6.15%	15% (V Low)	
★★★★★★	Daughter Milk (kg) Breed ave: -0.28kg,All breeds ave: -0.01kg	+3.5kg	29% (Low)	★★★★☆
★	Daughter calving interval (days) Breed ave: 0.78days,All breeds ave: -0.53days	+2.37days	16% (V Low)	★

Additional Information:

Linear composites	Value	Reliability
Muscle	122	51%
Skeletal	127	48%
Function	105	24%

Herd data quality index

N/A

Animal scored. Linear scores and weaning weights in evaluations

Lot 113 Clonlara Hardy Buck

ID: IE131837870093

Breed: Limousin

Sex: Male

DOB: 06-Sep-2012

Owner: Colin Hogg - Erinagh Clonlara Co Clare

Breeder:

Sire: Grahams Apache
GZP

Waingdale Prime

Waingdale Jackpot

Waingdale Mull

Lisette

Indien

Guerre

Dam: Creggpark E 0086
IE182499610086

Milbrook Vic

Mas Du Clo

Milbrook Nightingale Et

Drumgaune Serena

Gamin

Kiltartan Pam

Star Rating (Within Limousin breed)	Economic Indexes	€uro value per progeny	Index Reliability	Star rating (across all beef breeds)
★★★★★★	Terminal Index	€131	24% (Low)	★★★★★★
★★★★☆	Replacement Index Maternal Cow Traits : Maternal Progeny Traits :	€143 -€67 €192	22% (Low) 20% 26%	★★★★☆
	Dairy Beef			

Star Rating (Within Limousin breed)	Key profit traits	Index Value	Trait Reliability	Star rating (across all beef breeds)
Expected progeny performance				
	Calving difficulty (% 3 & 4) Breed ave: 4.87%,All breeds ave: 4.99%	+4.1%	29% (Low)	
★★☆	Docility (1-5 scale) Breed ave: -0.07,All breeds ave: 0	-0.14 scale	29% (Low)	★
★★★★★	Carcass weight (kg) Breed ave: 22.88kg,All breeds ave: 21.98kg	+25kg	25% (Low)	★★★★☆
★★★★☆	Carcass conformation (1-15 scale) Breed ave: 2.05,All breeds ave: 1.83	+2.11 scale	23% (Low)	★★★★★

Expected daughter breeding performance				
	Daughter calving diff (% 3 & 4) Breed ave: 4.68%,All breeds ave: 5.19%	+5.7%	13% (V Low)	
★★★★★	Daughter Milk (kg) Breed ave: -0.28kg,All breeds ave: -0.01kg	+1.4kg	22% (Low)	★★★★★
★★☆	Daughter calving interval (days) Breed ave: 0.78days,All breeds ave: -0.53days	+1.74days	19% (V Low)	★

Additional Information:

Nice long bull with lots of muscle. Very easy calving, extremely docile.

Linear composites	Value	Reliability
Muscle	127	27%
Skeletal	122	26%
Function	109	14%

Herd data quality index

N/A

Animal scored. Linear scores and weaning weights in evaluations

Lot 114 Maythorn Hercules

ID: IE291029740307

Breed: Limousin

Sex: Male

DOB: 06-Sep-2012

Owner: Martin Mc Connon - Corcrin Carrickmacross Co Monaghan

Breeder:

Sire: Neuf
NUF

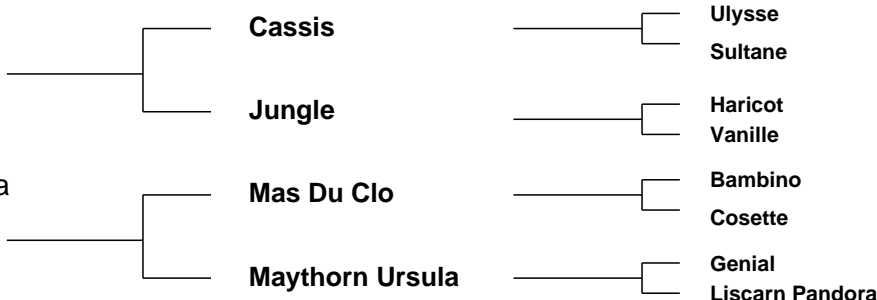

Star Rating (Within Limousin breed)	Economic Indexes	€uro value per progeny	Index Reliability	Star rating (across all beef breeds)
★★★★	Terminal Index	€116	33% (Low)	★★★★★
★★★☆☆	Replacement Index Maternal Cow Traits : Maternal Progeny Traits :	€125 -€61 €186	32% (Low) 30% 34%	★★★☆☆
	Dairy Beef			

Star Rating (Within Limousin breed)	Key profit traits	Index Value	Trait Reliability	Star rating (across all beef breeds)
Expected progeny performance				
	Calving difficulty (% 3 & 4) Breed ave: 4.87%,All breeds ave: 4.99%	+4.6%	35% (Low)	
★★★	Docility (1-5 scale) Breed ave: -0.07,All breeds ave: 0	-0.1 scale	46% (Average)	★
★★★★★☆☆	Carcass weight (kg) Breed ave: 22.88kg,All breeds ave: 21.98kg	+24kg	37% (Low)	★★★☆☆
★★★★★☆☆	Carcass conformation (1-15 scale) Breed ave: 2.05,All breeds ave: 1.83	+2.27 scale	32% (Low)	★★★★★☆☆

Expected daughter breeding performance				
	Daughter calving diff (% 3 & 4) Breed ave: 4.68%,All breeds ave: 5.19%	+4.5%	26% (Low)	
★★★☆☆	Daughter Milk (kg) Breed ave: -0.28kg,All breeds ave: -0.01kg	-0.5kg	30% (Low)	★★★☆☆
★	Daughter calving interval (days) Breed ave: 0.78days,All breeds ave: -0.53days	+2.31days	29% (Low)	★

Additional Information:

Neuf, Mas du clo, Genial in the breeding.

Linear composites	Value	Reliability
Muscle	112	50%
Skeletal	110	47%
Function	125	27%

Herd data quality index

N/A

Animal scored. Linear scores and weaning weights in evaluations

Lot 115 Fermoyle Hugo

ID: IE131646510186

Breed: Limousin

Sex: Male

DOB: 08-Sep-2012

Owner: Kevin Maloney - Fermoyle Broadford Co Clare

Breeder:

Sire: Wilodge Cerberus
WGE

Wilodge Tonka

Oxygene

Wilodge Meclaire

Wilodge Priceless

Broadmeadows Cannon
Wilodge Littlegem

Dam: Fermoyle Frances
IE131646580135

Rocky

Jacot

Gloire

Tomnaboley
Valence

F115 Romario

Tomnaboley Natasha

Star Rating (Within Limousin breed)	Economic Indexes	€uro value per progeny	Index Reliability	Star rating (across all beef breeds)
★★★★★★	Terminal Index	€152	25% (Low)	★★★★★★
★★★★★☆	Replacement Index Maternal Cow Traits : Maternal Progeny Traits :	€178 -€54 €215	23% (Low) 19% 23%	★★★★★☆
	Dairy Beef			

Star Rating (Within Limousin breed)	Key profit traits	Index Value	Trait Reliability	Star rating (across all beef breeds)
Expected progeny performance				
	Calving difficulty (% 3 & 4) Breed ave: 4.87%,All breeds ave: 4.99%	+6.1%	32% (Low)	
★★☆	Docility (1-5 scale) Breed ave: -0.07,All breeds ave: 0	-0.14 scale	41% (Average)	★
★★★★★★	Carcass weight (kg) Breed ave: 22.88kg,All breeds ave: 21.98kg	+39kg	26% (Low)	★★★★★★
★★★★★★	Carcass conformation (1-15 scale) Breed ave: 2.05,All breeds ave: 1.83	+2.75 scale	20% (Low)	★★★★★★

Expected daughter breeding performance				
	Daughter calving diff (% 3 & 4) Breed ave: 4.68%,All breeds ave: 5.19%	+5.9%	11% (V Low)	
★★★★★★	Daughter Milk (kg) Breed ave: -0.28kg,All breeds ave: -0.01kg	+3.5kg	23% (Low)	★★★★★☆
★	Daughter calving interval (days) Breed ave: 0.78days,All breeds ave: -0.53days	+2.36days	16% (V Low)	★

Additional Information:

Well muscled bull with very good docility

Linear composites	Value	Reliability
Muscle	142	43%
Skeletal	140	40%
Function	95	23%

Herd data quality index

N/A

Animal scored. Linear scores and weaning weights in evaluations

Lot 116 Shannon Huskey

ID: IE191045110522

Breed: Limousin

Sex: Male

DOB: 09-Sep-2012

Owner: Sarah Mcelligott - Kilcolman Asdee Listowel Co Kerry

Breeder:

Sire: Ampertaine Commander
APM

Glenrock Ventura

Glenrock Spartacus
Glenrock Saspirilla

Ampertaine
Annabella

Sympa
Kype Sharon

Dam: Shannon Empress
IE191045140426

Fieldson Alf

Gunnerfleet Plunas
Eden Natasha

Shannon Amelia

Scorboro Regius
Ardlea Regina

Star Rating (Within Limousin breed)	Economic Indexes	€uro value per progeny	Index Reliability	Star rating (across all beef breeds)
★★★★★★	Terminal Index	€154	25% (Low)	★★★★★★
★★★★★★	Replacement Index Maternal Cow Traits : Maternal Progeny Traits :	€243 -€3 €231	22% (Low) 17% 24%	★★★★★★
	Dairy Beef			

Star Rating (Within Limousin breed)	Key profit traits	Index Value	Trait Reliability	Star rating (across all beef breeds)
Expected progeny performance				
	Calving difficulty (% 3 & 4) Breed ave: 4.87%,All breeds ave: 4.99%	+4.5%	33% (Low)	
★★★★★★	Docility (1-5 scale) Breed ave: -0.07,All breeds ave: 0	0.05 scale	46% (Average)	★★★★★★
★★★★★★	Carcass weight (kg) Breed ave: 22.88kg,All breeds ave: 21.98kg	+36kg	28% (Low)	★★★★★★
★★★★★★	Carcass conformation (1-15 scale) Breed ave: 2.05,All breeds ave: 1.83	+2.54 scale	20% (Low)	★★★★★★

Expected daughter breeding performance				
	Daughter calving diff (% 3 & 4) Breed ave: 4.68%,All breeds ave: 5.19%	+5.4%	9% (V Low)	
★★★★★	Daughter Milk (kg) Breed ave: -0.28kg,All breeds ave: -0.01kg	+1.3kg	21% (Low)	★★★★★
★★★★☆	Daughter calving interval (days) Breed ave: 0.78days,All breeds ave: -0.53days	+0.34days	12% (V Low)	★★★

Additional Information:

Linear composites	Value	Reliability
Muscle	132	51%
Skeletal	109	48%
Function	116	23%

Herd data quality index

N/A

Animal scored. Linear scores and weaning weights in evaluations

Lot 117 Carrowreagh Homer

ID: IE311411990348

Breed: Limousin

Sex: Male

DOB: 10-Sep-2012

Owner: Patrick J Bruen - Carrowreagh Elphin Co Roscommon

Breeder:

Sire: Wilodge Vantastic
VTI

Wilodge Tonka

Oxygene

Wilodge Meclaire

Ravenelle

Jersey

Isabelle

Dam: Carrowreagh Birdie
IE311411990199

Cloughhead Lord

Heros

Favourite

Ballynerrin Phoebe

Ferry

Milbrook Enya

Star Rating (Within Limousin breed)	Economic Indexes	€uro value per progeny	Index Reliability	Star rating (across all beef breeds)
★★★★★★	Terminal Index	€143	31% (Low)	★★★★★★
★★★★★★	Replacement Index	€192	29% (Low)	★★★★★★
	Maternal Cow Traits :	-€23	26%	
	Maternal Progeny Traits :	€216	31%	
	Dairy Beef			

Star Rating (Within Limousin breed)	Key profit traits	Index Value	Trait Reliability	Star rating (across all beef breeds)
Expected progeny performance				
	Calving difficulty (% 3 & 4) Breed ave: 4.87%,All breeds ave: 4.99%	+8.2%	34% (Low)	
★★★★★★	Docility (1-5 scale) Breed ave: -0.07,All breeds ave: 0	0.13 scale	46% (Average)	★★★★★★
★★★★★★	Carcass weight (kg) Breed ave: 22.88kg,All breeds ave: 21.98kg	+40kg	36% (Low)	★★★★★★
★★★★★★	Carcass conformation (1-15 scale) Breed ave: 2.05,All breeds ave: 1.83	+2.58 scale	30% (Low)	★★★★★★

Expected daughter breeding performance				
	Daughter calving diff (% 3 & 4) Breed ave: 4.68%,All breeds ave: 5.19%	+4.1%	18% (V Low)	
★★	Daughter Milk (kg) Breed ave: -0.28kg,All breeds ave: -0.01kg	-1.5kg	31% (Low)	★★
★★★★☆	Daughter calving interval (days) Breed ave: 0.78days,All breeds ave: -0.53days	+0.02days	22% (Low)	★★★☆☆

Additional Information:

Super bull, Limousin champion at roundford show and 2nd in his class at the All Ireland Derby. His full brothers last year sold to Scotland and October 2011 making 6,800. Fertility tested.

Linear composites	Value	Reliability
Muscle	138	51%
Skeletal	140	48%
Function	104	25%

Herd data quality index

N/A

Animal scored. Linear scores and weaning weights in evaluations

Lot 118 Brookland Hugo

ID: IE341424840258

Breed: Limousin

Sex: Male

DOB: 12-Sep-2012

Owner: John Hickey - Knockbrittas Kilcommon Thurles Co Tipperary

Breeder:

Sire: Vison
VZN



Dam: Brookland Elle 1
IE341424820207



Star Rating (Within Limousin breed)	Economic Indexes	€uro value per progeny	Index Reliability	Star rating (across all beef breeds)
★★★★★★	Terminal Index	€134	29% (Low)	★★★★★★
★★★★☆	Replacement Index Maternal Cow Traits : Maternal Progeny Traits :	€140 -€61 €192	27% (Low) 24% 29%	★★★★☆
	Dairy Beef			

Star Rating (Within Limousin breed)	Key profit traits	Index Value	Trait Reliability	Star rating (across all beef breeds)
Expected progeny performance				
	Calving difficulty (% 3 & 4) Breed ave: 4.87%,All breeds ave: 4.99%	+6.7%	32% (Low)	
★★★☆☆	Docility (1-5 scale) Breed ave: -0.07,All breeds ave: 0	-0.09 scale	38% (Low)	★★☆☆
★★★★★★	Carcass weight (kg) Breed ave: 22.88kg,All breeds ave: 21.98kg	+33kg	34% (Low)	★★★★★★☆
★★★★★★	Carcass conformation (1-15 scale) Breed ave: 2.05,All breeds ave: 1.83	+2.39 scale	30% (Low)	★★★★★★

Expected daughter breeding performance				
	Daughter calving diff (% 3 & 4) Breed ave: 4.68%,All breeds ave: 5.19%	+4.6%	17% (V Low)	
★★★★★★	Daughter Milk (kg) Breed ave: -0.28kg,All breeds ave: -0.01kg	+3.5kg	25% (Low)	★★★★☆☆
☆☆	Daughter calving interval (days) Breed ave: 0.78days,All breeds ave: -0.53days	+3.65days	22% (Low)	☆☆

Additional Information:

Super young bull showing great muscle, style and thickness throughout. Out of a very milky cow and easily born

Linear composites	Value	Reliability
Muscle	122	43%
Skeletal	120	40%
Function	110	23%

Herd data quality index

N/A

Animal scored. Linear scores and weaning weights in evaluations

Lot 119 Lanmore Hercules

ID: IE272285920452

Breed: Limousin

Sex: Male

DOB: 14-Sep-2012

Owner: Richard Duffy - Lanmore Liscarney Westport Co Mayo

Breeder:

Sire: Ardlea Dan
ADX

Vivaldi

Omar

Naphtaline

Bremore Verynice

Nenuphar

0172 Rucie B

Dam: Lanmore Cora
IE272285990302

Mas Du Clo

Bambino

Cosette

Derrycooraune Vera

Rubis

Derrycooraune Sally

Star Rating (Within Limousin breed)	Economic Indexes	€uro value per progeny	Index Reliability	Star rating (across all beef breeds)
★★★★★	Terminal Index	€121	27% (Low)	★★★★★☆
★★★★★☆	Replacement Index Maternal Cow Traits : Maternal Progeny Traits :	€159 -€27 €187	24% (Low) 20% 28%	★★★★★
	Dairy Beef			

Star Rating (Within Limousin breed)	Key profit traits	Index Value	Trait Reliability	Star rating (across all beef breeds)
Expected progeny performance				
	Calving difficulty (% 3 & 4) Breed ave: 4.87%,All breeds ave: 4.99%	+6.7%	32% (Low)	
★★★★★	Docility (1-5 scale) Breed ave: -0.07,All breeds ave: 0	-0.06 scale	32% (Low)	★★★
★★★★★☆	Carcass weight (kg) Breed ave: 22.88kg,All breeds ave: 21.98kg	+28kg	28% (Low)	★★★★★
★★★★★	Carcass conformation (1-15 scale) Breed ave: 2.05,All breeds ave: 1.83	+2.36 scale	27% (Low)	★★★★★

Expected daughter breeding performance				
	Daughter calving diff (% 3 & 4) Breed ave: 4.68%,All breeds ave: 5.19%	+4.4%	12% (V Low)	
★★★★★	Daughter Milk (kg) Breed ave: -0.28kg,All breeds ave: -0.01kg	+3.7kg	18% (V Low)	★★★★★☆
★★★	Daughter calving interval (days) Breed ave: 0.78days,All breeds ave: -0.53days	+1.49days	21% (Low)	★

Additional Information:

A very nice bull that has done well in the show ring through out the summer including a third in the All Ireland Derby and aslo did well in the Tullamore Show.

Linear composites	Value	Reliability
Muscle	123	31%
Skeletal	113	30%
Function	106	23%

Herd data quality index

N/A

Animal scored. Linear scores and weaning weights in evaluations

Lot 120 Killonan Handsome Et

ID: IE241321140280

Breed: Limousin

Sex: Male

DOB: 15-Sep-2012

Owner: Mr Noel Cunneen - Scart Ballysimon Co Limerick

Breeder:

Sire: Haltcliffe Dancer
HCF

Sympa

Octopus

Operette

Cloughhead
Romany

Oasis

Cloughhead Novelty

Dam: Baileys Aubergine
IE281515260132

Grahams Samson

Jersey

Lisette

Pelletstown
Perfume

Genereux

Pelletstown Josephine

Star Rating (Within Limousin breed)	Economic Indexes	€uro value per progeny	Index Reliability	Star rating (across all beef breeds)
★★★★★★	Terminal Index	€141	27% (Low)	★★★★★★
★★★	Replacement Index Maternal Cow Traits : Maternal Progeny Traits :	€101 -€107 €188	25% (Low) 21% 27%	★★★
	Dairy Beef			

Star Rating (Within Limousin breed)	Key profit traits	Index Value	Trait Reliability	Star rating (across all beef breeds)
Expected progeny performance				
	Calving difficulty (% 3 & 4) Breed ave: 4.87%,All breeds ave: 4.99%	+7.9%	33% (Low)	
★★★★★★★	Docility (1-5 scale) Breed ave: -0.07,All breeds ave: 0	0.01 scale	41% (Average)	★★★
★★★★★★	Carcass weight (kg) Breed ave: 22.88kg,All breeds ave: 21.98kg	+38kg	30% (Low)	★★★★★★
★★★★★★	Carcass conformation (1-15 scale) Breed ave: 2.05,All breeds ave: 1.83	+2.58 scale	23% (Low)	★★★★★★

Expected daughter breeding performance				
	Daughter calving diff (% 3 & 4) Breed ave: 4.68%,All breeds ave: 5.19%	+4.2%	13% (V Low)	
★	Daughter Milk (kg) Breed ave: -0.28kg,All breeds ave: -0.01kg	-4.9kg	27% (Low)	★
★	Daughter calving interval (days) Breed ave: 0.78days,All breeds ave: -0.53days	+2.21days	17% (V Low)	★

Additional Information:

Exceptional son of Haltcliffe Dancer, length and muscle.

Linear composites	Value	Reliability
Muscle	143	45%
Skeletal	132	41%
Function	111	22%

Herd data quality index

N/A

Animal scored. Linear scores and weaning weights in evaluations

Lot 121 Castleboy Hugh

ID: IE182401240363

Breed: Limousin

Sex: Male

DOB: 17-Sep-2012

Owner: Peter Kelly - Castleboy Kilchreest Co Galway

Breeder:

Sire: Sympa
SYP

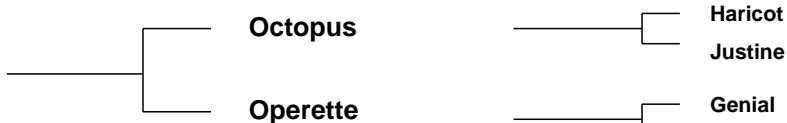

Dam: Castleboy Clodagh
IE182401290277



Star Rating (Within Limousin breed)	Economic Indexes	€uro value per progeny	Index Reliability	Star rating (across all beef breeds)
★★★★★★	Terminal Index	€152	29% (Low)	★★★★★★
★★★★★★	Replacement Index Maternal Cow Traits : Maternal Progeny Traits :	€193 -€52 €245	28% (Low) 26% 29%	★★★★★★
	Dairy Beef			

Star Rating (Within Limousin breed)	Key profit traits	Index Value	Trait Reliability	Star rating (across all beef breeds)
Expected progeny performance				
	Calving difficulty (% 3 & 4) Breed ave: 4.87%,All breeds ave: 4.99%	+4.8%	33% (Low)	
★★★★★★	Docility (1-5 scale) Breed ave: -0.07,All breeds ave: 0	0.08 scale	42% (Average)	★★★★★★☆
★★★★★★	Carcass weight (kg) Breed ave: 22.88kg,All breeds ave: 21.98kg	+34kg	29% (Low)	★★★★★★☆
★★★★★★	Carcass conformation (1-15 scale) Breed ave: 2.05,All breeds ave: 1.83	+2.6 scale	28% (Low)	★★★★★★

Expected daughter breeding performance				
	Daughter calving diff (% 3 & 4) Breed ave: 4.68%,All breeds ave: 5.19%	+3.8%	22% (Low)	
★	Daughter Milk (kg) Breed ave: -0.28kg,All breeds ave: -0.01kg	-4.1kg	28% (Low)	★★☆
★★★★☆	Daughter calving interval (days) Breed ave: 0.78days,All breeds ave: -0.53days	+0.38days	23% (Low)	★★

Additional Information:

Linear composites	Value	Reliability
Muscle	137	31%
Skeletal	132	30%
Function	115	24%

Herd data quality index

N/A

Animal scored. Linear scores and weaning weights in evaluations

Lot 122 Killonan Hawh Et

ID: IE241321150281

Breed: Limousin

Sex: Male

DOB: 19-Sep-2012

Owner: Mr Noel Cunneen - Scart Ballysimon Co Limerick

Breeder:

Sire: Sympa
SYP

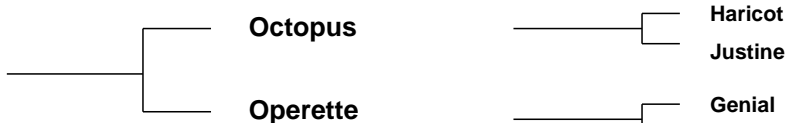

Dam: Baileys Aubergine
IE281515260132

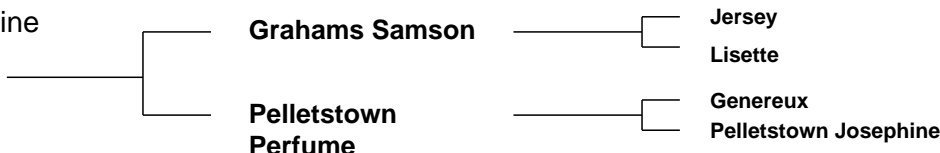

Star Rating (Within Limousin breed)	Economic Indexes	€uro value per progeny	Index Reliability	Star rating (across all beef breeds)
★★★★★★	Terminal Index	€149	31% (Low)	★★★★★★
★★★	Replacement Index Maternal Cow Traits : Maternal Progeny Traits :	€126 -€101 €226	30% (Low) 29% 31%	★★★☆☆
	Dairy Beef			

Star Rating (Within Limousin breed)	Key profit traits	Index Value	Trait Reliability	Star rating (across all beef breeds)
Expected progeny performance				
	Calving difficulty (% 3 & 4) Breed ave: 4.87%,All breeds ave: 4.99%	+5.95%	33% (Low)	
★★★★★	Docility (1-5 scale) Breed ave: -0.07,All breeds ave: 0	-0.02 scale	41% (Average)	★★★☆☆
★★★★★★	Carcass weight (kg) Breed ave: 22.88kg,All breeds ave: 21.98kg	+38kg	35% (Low)	★★★★★★
★★★★★★	Carcass conformation (1-15 scale) Breed ave: 2.05,All breeds ave: 1.83	+2.53 scale	31% (Low)	★★★★★★

Expected daughter breeding performance				
	Daughter calving diff (% 3 & 4) Breed ave: 4.68%,All breeds ave: 5.19%	+4.3%	25% (Low)	
★	Daughter Milk (kg) Breed ave: -0.28kg,All breeds ave: -0.01kg	-5.5kg	36% (Low)	★
★	Daughter calving interval (days) Breed ave: 0.78days,All breeds ave: -0.53days	+2.2days	26% (Low)	★

Additional Information:

A long well muscled bull out of Sympa.

Linear composites	Value	Reliability
Muscle	132	45%
Skeletal	128	42%
Function	110	27%

Herd data quality index

N/A

Animal scored. Linear scores and weaning weights in evaluations

Lot 123 Brierfield Harry

ID: IE181642490060

Breed: Limousin

Sex: Male

DOB: 20-Sep-2012

Owner: Eoin Loftus - Brierfield Ballinasloe Co Galway

Breeder:

Sire: Neuf
NUF

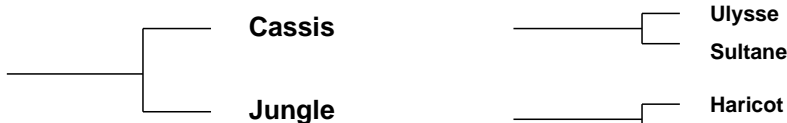

Dam: Ballyshrue Extacy
IE182257160247

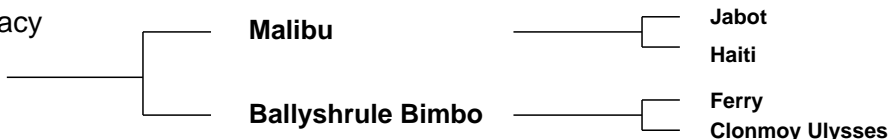

Star Rating (Within Limousin breed)	Economic Indexes	€uro value per progeny	Index Reliability	Star rating (across all beef breeds)
★★★★★★	Terminal Index	€133	28% (Low)	★★★★★★
★★★	Replacement Index Maternal Cow Traits : Maternal Progeny Traits :	€131 -€84 €215	27% (Low) 27% 28%	★★★☆☆
	Dairy Beef			

Star Rating (Within Limousin breed)	Key profit traits	Index Value	Trait Reliability	Star rating (across all beef breeds)
Expected progeny performance				
	Calving difficulty (% 3 & 4) Breed ave: 4.87%,All breeds ave: 4.99%	+4.2%	29% (Low)	
★	Docility (1-5 scale) Breed ave: -0.07,All breeds ave: 0	-0.15 scale	29% (Low)	★☆☆
★★★★★☆☆	Carcass weight (kg) Breed ave: 22.88kg,All breeds ave: 21.98kg	+27kg	29% (Low)	★★★★★☆☆
★★★★★☆☆	Carcass conformation (1-15 scale) Breed ave: 2.05,All breeds ave: 1.83	+2.27 scale	29% (Low)	★★★★★☆☆

Expected daughter breeding performance				
	Daughter calving diff (% 3 & 4) Breed ave: 4.68%,All breeds ave: 5.19%	+4.8%	25% (Low)	
★★★	Daughter Milk (kg) Breed ave: -0.28kg,All breeds ave: -0.01kg	-0.2kg	27% (Low)	★★★☆☆
★	Daughter calving interval (days) Breed ave: 0.78days,All breeds ave: -0.53days	+2.75days	28% (Low)	★☆☆

Additional Information:
Extremely docile. Heifers' calf.

Linear composites	Value	Reliability
Muscle	115	29%
Skeletal	117	28%
Function	107	24%

Herd data quality index
N/A

Animal scored. Linear scores and weaning weights in evaluations

Lot 124 Gaelforce Hallmark Et

ID: IE231002030486

Breed: Limousin

Sex: Male

DOB: 20-Sep-2012

Owner: Ciaran Daly - Tawnytallan Tullaghan Leitrim Co Leitrim

Breeder:

Sire: Elite Erasmus Et
ERE

Elite Abel Et

Grahams Samson

Ardlea Rita

Usabel-Ben

Neptune

Mexicaine

Dam: Powerful Finething
IE121704060087

Wilodge Cerberus

Wilodge Tonka

Wilodge Priceless

Tartiflete

Opium

Penelope

Star Rating (Within Limousin breed)	Economic Indexes	€uro value per progeny	Index Reliability	Star rating (across all beef breeds)
★	Terminal Index	€78	29% (Low)	★★★
★	Replacement Index Maternal Cow Traits : Maternal Progeny Traits :	€41 -€56 €98	20% (Low) 11% 27%	★
	Dairy Beef			

Star Rating (Within Limousin breed)	Key profit traits	Index Value	Trait Reliability	Star rating (across all beef breeds)
Expected progeny performance				
	Calving difficulty (% 3 & 4) Breed ave: 4.87%,All breeds ave: 4.99%	+12.6%	33% (Low)	
★★★★★	Docility (1-5 scale) Breed ave: -0.07,All breeds ave: 0	-0.05 scale	28% (Low)	★★★
★★★★★	Carcass weight (kg) Breed ave: 22.88kg,All breeds ave: 21.98kg	+24kg	33% (Low)	★★★★
★★★★★	Carcass conformation (1-15 scale) Breed ave: 2.05,All breeds ave: 1.83	+2.24 scale	22% (Low)	★★★★★

Expected daughter breeding performance				
	Daughter calving diff (% 3 & 4) Breed ave: 4.68%,All breeds ave: 5.19%	+3.15%	7% (V Low)	
N/A	Daughter Milk (kg) Breed ave: -0.28kg,All breeds ave: -0.01kg		0% (Too Low)	N/A
★	Daughter calving interval (days) Breed ave: 0.78days,All breeds ave: -0.53days	+3.07days	13% (V Low)	★

Additional Information:

Hallmark is an exceptionally stylish young bull that just oozes class. Ultra clean, he has impressive length, a strong loin and good hindquarter development together with plenty of beefing ability. Born very handy and shaped up quick. excellent temperament. Power packed pedigree (Elite Erasmus Wilodge cerberus)

Linear composites	Value	Reliability
Muscle	130	30%
Skeletal	110	30%
Function	101	19%

Herd data quality index

N/A

Animal scored. Scores or weaning weights NOT included in evaluation

Lot 125 Gaelforce Harlem Et

ID: IE231002020485

Breed: Limousin

Sex: Male

DOB: 20-Sep-2012

Owner: Ciaran Daly - Tawnytallan Tullaghan Leitrim Co Leitrim

Breeder:

Sire: Elite Erasmus Et
ERE

Elite Abel Et

Grahams Samson

Ardlea Rita

Usabel-Ben

Neptune

Mexicaine

Dam: Powerful Finething
IE121704060087

Wilodge Cerberus

Wilodge Tonka

Wilodge Priceless

Tartiflete

Opium

Penelope

Star Rating (Within Limousin breed)	Economic Indexes	€uro value per progeny	Index Reliability	Star rating (across all beef breeds)
★	Terminal Index	€87	29% (Low)	★★
★	Replacement Index Maternal Cow Traits : Maternal Progeny Traits :	€52 -€51 €98	22% (Low) 14% 27%	★★★
	Dairy Beef			

Star Rating (Within Limousin breed)	Key profit traits	Index Value	Trait Reliability	Star rating (across all beef breeds)
Expected progeny performance				
	Calving difficulty (% 3 & 4) Breed ave: 4.87%,All breeds ave: 4.99%	+12.6%	33% (Low)	
★★★★★	Docility (1-5 scale) Breed ave: -0.07,All breeds ave: 0	-0.05 scale	28% (Low)	★★
★★★★★★	Carcass weight (kg) Breed ave: 22.88kg,All breeds ave: 21.98kg	+29kg	33% (Low)	★★★★
★★★★★	Carcass conformation (1-15 scale) Breed ave: 2.05,All breeds ave: 1.83	+2.28 scale	22% (Low)	★★★★★

Expected daughter breeding performance				
	Daughter calving diff (% 3 & 4) Breed ave: 4.68%,All breeds ave: 5.19%	+3.15%	7% (V Low)	
★★★★	Daughter Milk (kg) Breed ave: -0.28kg,All breeds ave: -0.01kg	+0.8kg	12% (V Low)	★★★
★	Daughter calving interval (days) Breed ave: 0.78days,All breeds ave: -0.53days	+3.07days	13% (V Low)	★

Additional Information:

Tremendous young bull with serious power. length and style. Out of an exceptional Wilodge Cerberus daughter with great beefing and maternal abilities. Very easily born. Lovely temperament. Sire and maternal grandsire both top 1% of breed for muscle. Harlem is a truly outstanding young bull.

Linear composites	Value	Reliability
Muscle	130	30%
Skeletal	110	30%
Function	101	19%

Herd data quality index

N/A

Animal scored. Scores or weaning weights NOT included in evaluation

Lot 126 Shanna Hawk (Et)

ID: IE181278620062

Breed: Limousin

Sex: Male

DOB: 26-Sep-2012

Owner: Seamus Keady - Shannagurran Spiddal Co Galway

Breeder:

Sire: Pompier
FR3566421845



Dam: Native B
FR8697111921

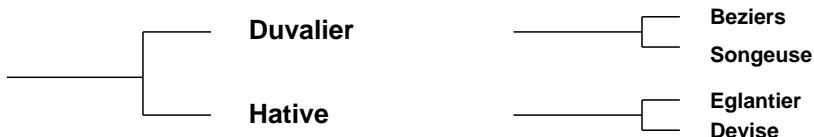

Star Rating (Within Limousin breed)	Economic Indexes	€uro value per progeny	Index Reliability	Star rating (across all beef breeds)
★★★★★	Terminal Index	€123	21% (Low)	★★★★★☆
★★★★★☆	Replacement Index Maternal Cow Traits : Maternal Progeny Traits :	€166 -€31 €184	19% (V Low) 16% 23%	★★★★★☆
	Dairy Beef			

Star Rating (Within Limousin breed)	Key profit traits	Index Value	Trait Reliability	Star rating (across all beef breeds)
Expected progeny performance				
	Calving difficulty (% 3 & 4) Breed ave: 4.87%,All breeds ave: 4.99%	+4%	25% (Low)	
★★★★★☆	Docility (1-5 scale) Breed ave: -0.07,All breeds ave: 0	-0.05 scale	20% (Low)	★★★
★★★★★	Carcass weight (kg) Breed ave: 22.88kg,All breeds ave: 21.98kg	+25kg	25% (Low)	★★★★★☆
★★★	Carcass conformation (1-15 scale) Breed ave: 2.05,All breeds ave: 1.83	+1.92 scale	23% (Low)	★★★★★☆

Expected daughter breeding performance				
	Daughter calving diff (% 3 & 4) Breed ave: 4.68%,All breeds ave: 5.19%	+4.3%	13% (V Low)	
★★★★★☆	Daughter Milk (kg) Breed ave: -0.28kg,All breeds ave: -0.01kg	+0.4kg	25% (Low)	★★★★★
★★★★★	Daughter calving interval (days) Breed ave: 0.78days,All breeds ave: -0.53days	-1.4days	10% (V Low)	★★★★★☆

Additional Information:

Shanna Hawk comes with a top pedigree. He is by the famous Pompier and his dam Native B is the dam of the outstanding show bull Suisse B. He was Champion bull at the Simagena show in Paris 2005.

Linear composites	Value	Reliability
Muscle	118	21%
Skeletal	121	21%
Function	108	7%

Herd data quality index

N/A

Animal scored. Linear scores and weaning weights in evaluations

Lot 127 Finboy Hi 5

ID: IE301455120224

Breed: Limousin

Sex: Male

DOB: 28-Sep-2012

Owner: Thomas Harney - Moneygall Birr Co Offaly

Breeder:

Sire: Sympa
SYP

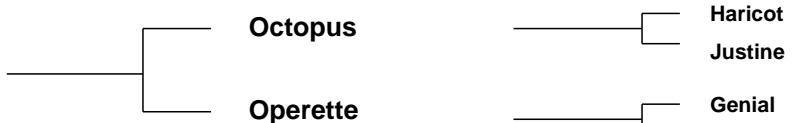

Dam: Finboy Daria
IE301455130142



Star Rating (Within Limousin breed)	Economic Indexes	€uro value per progeny	Index Reliability	Star rating (across all beef breeds)
★★★★★★	Terminal Index	€153	30% (Low)	★★★★★★
★★★★	Replacement Index Maternal Cow Traits : Maternal Progeny Traits :	€153 -€86 €230	29% (Low) 25% 29%	★★★★
	Dairy Beef			

Star Rating (Within Limousin breed)	Key profit traits	Index Value	Trait Reliability	Star rating (across all beef breeds)
Expected progeny performance				
	Calving difficulty (% 3 & 4) Breed ave: 4.87%,All breeds ave: 4.99%	+5.9%	29% (Low)	
★★★★	Docility (1-5 scale) Breed ave: -0.07,All breeds ave: 0	-0.02 scale	44% (Average)	★★★☆☆
★★★★★★	Carcass weight (kg) Breed ave: 22.88kg,All breeds ave: 21.98kg	+38kg	36% (Low)	★★★★★★
★★★★★★	Carcass conformation (1-15 scale) Breed ave: 2.05,All breeds ave: 1.83	+2.56 scale	31% (Low)	★★★★★★

Expected daughter breeding performance				
	Daughter calving diff (% 3 & 4) Breed ave: 4.68%,All breeds ave: 5.19%	+4.6%	22% (Low)	
★	Daughter Milk (kg) Breed ave: -0.28kg,All breeds ave: -0.01kg	-3.6kg	28% (Low)	★★☆☆
★★☆☆	Daughter calving interval (days) Breed ave: 0.78days,All breeds ave: -0.53days	+1.83days	24% (Low)	★☆☆☆

Additional Information:

Well muscled bull, very active, Semen tested.

Linear composites	Value	Reliability
Muscle	129	48%
Skeletal	133	45%
Function	108	27%

Herd data quality index

N/A

Animal scored. Linear scores and weaning weights in evaluations

Lot 128 Drummin Harry 2

ID: IE131206361053

Breed: Limousin

Sex: Male

DOB: 28-Sep-2012

Owner: John Mcinerney - Clonmoney West Newmarket On Fergus Co Clare

Breeder:

Sire: Carmorn Copilot
S1106

Wilodge Vantastic

Wilodge Tonka
Ravenelle

Carmorn Penny

Pelletstown Ken
Carmorn Helen

Dam: Drummin Erin Et
IE131206370733

Redstone Rossini

Festin
Redstone Maxine

Drummin Veronica

Mas Du Clo
Drummin Peach

Star Rating (Within Limousin breed)	Economic Indexes	€uro value per progeny	Index Reliability	Star rating (across all beef breeds)
★★★★★	Terminal Index	€127	19% (V Low)	★★★★★
★★★★	Replacement Index Maternal Cow Traits : Maternal Progeny Traits :	€147 -€47 €181	17% (V Low) 13% 20%	★★★★
	Dairy Beef			

Star Rating (Within Limousin breed)	Key profit traits	Index Value	Trait Reliability	Star rating (across all beef breeds)
Expected progeny performance				
	Calving difficulty (% 3 & 4) Breed ave: 4.87%,All breeds ave: 4.99%	+6.9%	28% (Low)	
★★★	Docility (1-5 scale) Breed ave: -0.07,All breeds ave: 0	-0.09 scale	42% (Average)	★★★
★★★★★	Carcass weight (kg) Breed ave: 22.88kg,All breeds ave: 21.98kg	+34kg	17% (V Low)	★★★★★
★★★★★	Carcass conformation (1-15 scale) Breed ave: 2.05,All breeds ave: 1.83	+2.39 scale	14% (V Low)	★★★★★

Expected daughter breeding performance				
	Daughter calving diff (% 3 & 4) Breed ave: 4.68%,All breeds ave: 5.19%	+5.1%	9% (V Low)	
★★★★★	Daughter Milk (kg) Breed ave: -0.28kg,All breeds ave: -0.01kg	+2.3kg	16% (V Low)	★★★★★
★★	Daughter calving interval (days) Breed ave: 0.78days,All breeds ave: -0.53days	+1.65days	11% (V Low)	★★

Additional Information:

Linear composites	Value	Reliability
Muscle	131	24%
Skeletal	133	23%
Function	92	11%

Herd data quality index

N/A

Animal scored. Linear scores and weaning weights in evaluations

Lot 129 Fryhane Hary

ID: IE131306970180

Breed: Limousin

Sex: Male

DOB: 01-Oct-2012

Owner: Edward Walsh - Knockanalaban Doonogan P O Co Clare

Breeder:

Sire: Milbrook Tanko
TKO

Mas Du Clo

Bambino

Cosette

Milbrook Monique
Et

Broadmeadows Cannon
Milbrook Freda

Dam: Fryhane Colette
IE131306980116

Navarin

Imperial

Intuitive

Blackcastle
Primrose

Jeu

Blackcastle Joanna

Star Rating (Within Limousin breed)	Economic Indexes	€uro value per progeny	Index Reliability	Star rating (across all beef breeds)
★★★★☆	Terminal Index	€119	29% (Low)	★★★★★
★★★☆☆	Replacement Index	€121	30% (Low)	★★★☆☆
	Maternal Cow Traits :	-€53	31%	
	Maternal Progeny Traits :	€163	31%	
	Dairy Beef			

Star Rating (Within Limousin breed)	Key profit traits	Index Value	Trait Reliability	Star rating (across all beef breeds)
Expected progeny performance				
	Calving difficulty (% 3 & 4) Breed ave: 4.87%,All breeds ave: 4.99%	+6.9%	30% (Low)	
★★★★☆	Docility (1-5 scale) Breed ave: -0.07,All breeds ave: 0	-0.06 scale	31% (Low)	★★★☆☆
★★★★★☆☆	Carcass weight (kg) Breed ave: 22.88kg,All breeds ave: 21.98kg	+30kg	30% (Low)	★★★★★☆☆
★★★★★☆☆	Carcass conformation (1-15 scale) Breed ave: 2.05,All breeds ave: 1.83	+2.23 scale	30% (Low)	★★★★★☆☆

Expected daughter breeding performance				
	Daughter calving diff (% 3 & 4) Breed ave: 4.68%,All breeds ave: 5.19%	+3.5%	29% (Low)	
★☆☆☆☆	Daughter Milk (kg) Breed ave: -0.28kg,All breeds ave: -0.01kg	-2.9kg	31% (Low)	★★★☆☆
★★★★☆	Daughter calving interval (days) Breed ave: 0.78days,All breeds ave: -0.53days	+0.64days	30% (Low)	★★★☆☆

Additional Information:

Well muscled bull with height and length.

Linear composites	Value	Reliability
Muscle	124	32%
Skeletal	120	31%
Function	117	27%

Herd data quality index

N/A

Animal scored. Linear scores and weaning weights in evaluations

Lot 130 Esker-Hill Hugo Et

ID: IE251378750232

Breed: Limousin

Sex: Male

DOB: 01-Oct-2012

Owner: Pdraig Brady - Esker Ballinalee Co Longford

Breeder:

Sire: Wilodge Vantastic
VTI

Wilodge Tonka

Oxygene

Wilodge Meclair

Ravenelle

Jersey

Isabelle

Dam: Newtown Florence
IE231230630486

Ampertaine
Abracadabra

Sympa

Ampertaine Penny

Newtown Chassie

Ramses

Castlevie Rub

Star Rating (Within Limousin breed)	Economic Indexes	€uro value per progeny	Index Reliability	Star rating (across all beef breeds)
★★★★★★	Terminal Index	€134	27% (Low)	★★★★★★
★★★★★☆	Replacement Index Maternal Cow Traits : Maternal Progeny Traits :	€175 -€18 €192	23% (Low) 17% 29%	★★★★★☆
	Dairy Beef			

Star Rating (Within Limousin breed)	Key profit traits	Index Value	Trait Reliability	Star rating (across all beef breeds)
Expected progeny performance				
	Calving difficulty (% 3 & 4) Breed ave: 4.87%,All breeds ave: 4.99%	+7.4%	32% (Low)	
★★★★★☆	Docility (1-5 scale) Breed ave: -0.07,All breeds ave: 0	-0.05 scale	43% (Average)	★★
★★★★★★	Carcass weight (kg) Breed ave: 22.88kg,All breeds ave: 21.98kg	+39kg	27% (Low)	★★★★★★
★★★★★★	Carcass conformation (1-15 scale) Breed ave: 2.05,All breeds ave: 1.83	+2.48 scale	26% (Low)	★★★★★★

Expected daughter breeding performance				
	Daughter calving diff (% 3 & 4) Breed ave: 4.68%,All breeds ave: 5.19%	+4.95%	17% (V Low)	
N/A	Daughter Milk (kg) Breed ave: -0.28kg,All breeds ave: -0.01kg		0% (Too Low)	N/A
★★★★★☆	Daughter calving interval (days) Breed ave: 0.78days,All breeds ave: -0.53days	+0.32days	19% (V Low)	★★

Additional Information:

Super Vantastic bull,excellent docility, Ped includes Sympa, Ideal 23, and Castlevie Rub. His dam Newtown Florence had Champion heifer in Roscrea May 2011 selling her for 6,500 euros. Fertility tested.

Linear composites	Value	Reliability
Muscle	130	32%
Skeletal	138	31%
Function	116	22%

Herd data quality index

N/A

Animal scored. Linear scores and weaning weights in evaluations

Lot 131 Templequain Hercules

ID: IE221241771164

Breed: Limousin

Sex: Male

DOB: 04-Oct-2012

Owner: Thomas O'Shea - Templequain Rathdowney Portlaoise Co Laois

Breeder:

Sire: Procters Cavalier
PZE

Haltcliffe Vermont

Penyrheol Sam

Renoncule

Procters Prunella

Daim

Marnhull Isobella

Dam: Templequain Carrie (Et)
IE221241710714

Otan

Insecte

Jade

Ballyfin Upset Et

Moero

Ballyfin Ruby

Star Rating (Within Limousin breed)	Economic Indexes	€uro value per progeny	Index Reliability	Star rating (across all beef breeds)
★★★★	Terminal Index	€117	21% (Low)	★★★★★
★	Replacement Index Maternal Cow Traits : Maternal Progeny Traits :	€70 -€100 €162	19% (V Low) 16% 20%	★★
	Dairy Beef			

Star Rating (Within Limousin breed)	Key profit traits	Index Value	Trait Reliability	Star rating (across all beef breeds)
Expected progeny performance				
	Calving difficulty (% 3 & 4) Breed ave: 4.87%,All breeds ave: 4.99%	+7.6%	28% (Low)	
★★★	Docility (1-5 scale) Breed ave: -0.07,All breeds ave: 0	-0.09 scale	39% (Low)	★★★
★★★★★	Carcass weight (kg) Breed ave: 22.88kg,All breeds ave: 21.98kg	+33kg	23% (Low)	★★★★★
★★★★★	Carcass conformation (1-15 scale) Breed ave: 2.05,All breeds ave: 1.83	+2.16 scale	16% (V Low)	★★★★★

Expected daughter breeding performance				
	Daughter calving diff (% 3 & 4) Breed ave: 4.68%,All breeds ave: 5.19%	+4%	10% (V Low)	
★	Daughter Milk (kg) Breed ave: -0.28kg,All breeds ave: -0.01kg	-7.2kg	21% (Low)	★
★★	Daughter calving interval (days) Breed ave: 0.78days,All breeds ave: -0.53days	+1.31days	11% (V Low)	★★

Additional Information:

Linear composites	Value	Reliability
Muscle	132	41%
Skeletal	121	38%
Function	104	16%

Herd data quality index

N/A

Animal scored. Linear scores and weaning weights in evaluations

Lot 132 Donnelly High Flyer

ID: IE271897710257

Breed: Limousin

Sex: Male

DOB: 06-Oct-2012

Owner: Mr. Anthony Donnelly - Ballyglass Scardaune Claremorris Co Mayo

Breeder:

Sire: Haltcliffe Dancer
HCF

Sympa

Octopus

Operette

Cloughhead
Romany

Oasis
Cloughhead Novelty

Dam: Honeylodge Babe
IE121254430168

Grahams
Unbeatable

Grahams Poncho
Habitude

Aheybridge Joan

Brownhill Harry
Poulnasherry Eimear

Star Rating (Within Limousin breed)	Economic Indexes	€uro value per progeny	Index Reliability	Star rating (across all beef breeds)
★★★★★★	Terminal Index	€139	24% (Low)	★★★★★★
★★★★★★	Replacement Index Maternal Cow Traits : Maternal Progeny Traits :	€179 -€39 €218	22% (Low) 18% 25%	★★★★★★☆
	Dairy Beef			

Star Rating (Within Limousin breed)	Key profit traits	Index Value	Trait Reliability	Star rating (across all beef breeds)
Expected progeny performance				
	Calving difficulty (% 3 & 4) Breed ave: 4.87%,All breeds ave: 4.99%	+6.1%	32% (Low)	
★★★	Docility (1-5 scale) Breed ave: -0.07,All breeds ave: 0	-0.07 scale	31% (Low)	★★☆
★★★★★★	Carcass weight (kg) Breed ave: 22.88kg,All breeds ave: 21.98kg	+34kg	25% (Low)	★★★★★★☆
★★★★★★	Carcass conformation (1-15 scale) Breed ave: 2.05,All breeds ave: 1.83	+2.47 scale	22% (Low)	★★★★★★

Expected daughter breeding performance				
	Daughter calving diff (% 3 & 4) Breed ave: 4.68%,All breeds ave: 5.19%	+3.9%	12% (V Low)	
★★	Daughter Milk (kg) Breed ave: -0.28kg,All breeds ave: -0.01kg	-1.1kg	19% (V Low)	★★
★★★★☆	Daughter calving interval (days) Breed ave: 0.78days,All breeds ave: -0.53days	+0.41days	16% (V Low)	★★

Additional Information:

Small calf born unassisted, dam very good milker and is maternal sister to Honeylodge Admiral in Sean Lyons' pedigree herd in Clare. Bull with very good weight gain

Linear composites	Value	Reliability
Muscle	127	30%
Skeletal	118	29%
Function	108	19%

Herd data quality index

N/A

Animal scored. Linear scores and weaning weights in evaluations

Lot 133 Carrowreagh Honduras

ID: IE311411940351

Breed: Limousin

Sex: Male

DOB: 09-Oct-2012

Owner: Patrick J Bruen - Carrowreagh Elphin Co Roscommon

Breeder:

Sire: On-Dit
ONI

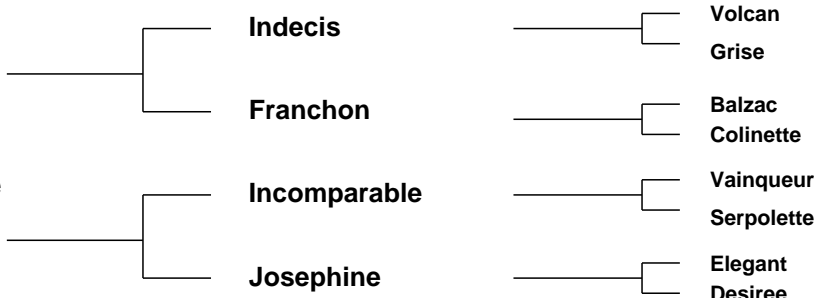

Star Rating (Within Limousin breed)	Economic Indexes	€uro value per progeny	Index Reliability	Star rating (across all beef breeds)
★★★★★★	Terminal Index	€144	32% (Low)	★★★★★★
★★★★★★	Replacement Index Maternal Cow Traits : Maternal Progeny Traits :	€271 €36 €235	30% (Low) 28% 32%	★★★★★★
	Dairy Beef			

Star Rating (Within Limousin breed)	Key profit traits	Index Value	Trait Reliability	Star rating (across all beef breeds)
Expected progeny performance				
	Calving difficulty (% 3 & 4) Breed ave: 4.87%,All breeds ave: 4.99%	+4.85%	35% (Low)	
★★★★★★	Docility (1-5 scale) Breed ave: -0.07,All breeds ave: 0	0.1 scale	46% (Average)	★★★★★★☆
★★★★★★	Carcass weight (kg) Breed ave: 22.88kg,All breeds ave: 21.98kg	+30kg	37% (Low)	★★★★★★
★★★★☆	Carcass conformation (1-15 scale) Breed ave: 2.05,All breeds ave: 1.83	+2.1 scale	32% (Low)	★★★★★★☆

Expected daughter breeding performance				
	Daughter calving diff (% 3 & 4) Breed ave: 4.68%,All breeds ave: 5.19%	+4%	26% (Low)	
★★★★★★	Daughter Milk (kg) Breed ave: -0.28kg,All breeds ave: -0.01kg	+5.1kg	32% (Low)	★★★★★★
★★★★	Daughter calving interval (days) Breed ave: 0.78days,All breeds ave: -0.53days	-0.17days	23% (Low)	★★★★☆

Additional Information:

Lovely docile bull. Son's and grandsons of Osephine used for pedigree breeding in Ireland and UK and Holland. Fertility tested.

Linear composites	Value	Reliability
Muscle	116	50%
Skeletal	116	47%
Function	121	20%

Herd data quality index

N/A

Animal scored. Linear scores and weaning weights in evaluations

Lot 134 Doonogan Hugh Et

ID: IE131499660118

Breed: Limousin

Sex: Male

DOB: 09-Oct-2012

Owner: Stephen Anthon O Grady - Doonogan Mullagh Co Clare

Breeder:

Sire: Procters Cavalier
PZE

Haltcliffe Vermont

Penyrheol Sam

Renoncule

Procters Prunella

Daim

Marnhull Isobella

Dam: Doonogan Doohan
IE131499670093

Pelletstown
Newman

F083 Jongleur

Pelletstown Krystelle

Moloskey Unice Et

Gamin

Moloskey Nical

Star Rating (Within Limousin breed)	Economic Indexes	€uro value per progeny	Index Reliability	Star rating (across all beef breeds)
★★	Terminal Index	€110	18% (V Low)	★★★★☆
★★☆	Replacement Index Maternal Cow Traits : Maternal Progeny Traits :	€100 -€56 €147	15% (V Low) 11% 20%	★★★☆☆
	Dairy Beef			

Star Rating (Within Limousin breed)	Key profit traits	Index Value	Trait Reliability	Star rating (across all beef breeds)
Expected progeny performance				
	Calving difficulty (% 3 & 4) Breed ave: 4.87%,All breeds ave: 4.99%	+7.8%	26% (Low)	
★★★★★	Docility (1-5 scale) Breed ave: -0.07,All breeds ave: 0	-0.01 scale	25% (Low)	★★★☆☆
★★★★★★	Carcass weight (kg) Breed ave: 22.88kg,All breeds ave: 21.98kg	+32kg	17% (V Low)	★★★★★★☆
★★★★★★☆	Carcass conformation (1-15 scale) Breed ave: 2.05,All breeds ave: 1.83	+2.23 scale	14% (V Low)	★★★★★★★

Expected daughter breeding performance				
	Daughter calving diff (% 3 & 4) Breed ave: 4.68%,All breeds ave: 5.19%	+4.8%	11% (V Low)	
N/A	Daughter Milk (kg) Breed ave: -0.28kg,All breeds ave: -0.01kg		0% (Too Low)	N/A
★★☆	Daughter calving interval (days) Breed ave: 0.78days,All breeds ave: -0.53days	+1.72days	13% (V Low)	★

Additional Information:

A quiet muscley bull with alot of style.

Linear composites	Value	Reliability
Muscle	134	28%
Skeletal	119	27%
Function	110	14%

Herd data quality index

N/A

Animal scored. Linear scores and weaning weights in evaluations

Lot 135 Brookland Hurricane

ID: IE341424880261

Breed: Limousin

Sex: Male

DOB: 14-Oct-2012

Owner: John Hickey - Knockbrittas Kilcommon Thurles Co Tipperary

Breeder:

Sire: Brookland Dynamite
IE341424830182

Sauvignon

Mexicain

Manon

F115 Olga

Clown

Harmonieuse

Dam: Anfield Visible (Et)
IE241007330241

Grahams Samson

Jersey

Lisette

Ballynerrin Julia
(Dna)

Hydesville Domino

Ballynerrin Hannah

Star Rating (Within Limousin breed)	Economic Indexes	€uro value per progeny	Index Reliability	Star rating (across all beef breeds)
★★★★★★	Terminal Index	€140	21% (Low)	★★★★★★
★★★★★☆	Replacement Index Maternal Cow Traits : Maternal Progeny Traits :	€169 -€55 €221	17% (V Low) 12% 19%	★★★★★☆
	Dairy Beef			

Star Rating (Within Limousin breed)	Key profit traits	Index Value	Trait Reliability	Star rating (across all beef breeds)
Expected progeny performance				
	Calving difficulty (% 3 & 4) Breed ave: 4.87%,All breeds ave: 4.99%	+5%	24% (Low)	
★★★	Docility (1-5 scale) Breed ave: -0.07,All breeds ave: 0	-0.07 scale	35% (Low)	★★☆
★★★★★★	Carcass weight (kg) Breed ave: 22.88kg,All breeds ave: 21.98kg	+31kg	24% (Low)	★★★★★☆
★★★★★☆	Carcass conformation (1-15 scale) Breed ave: 2.05,All breeds ave: 1.83	+2.28 scale	19% (V Low)	★★★★★★

Expected daughter breeding performance				
	Daughter calving diff (% 3 & 4) Breed ave: 4.68%,All breeds ave: 5.19%	+4.4%	12% (V Low)	
N/A	Daughter Milk (kg) Breed ave: -0.28kg,All breeds ave: -0.01kg		0% (Too Low)	N/A
★★	Daughter calving interval (days) Breed ave: 0.78days,All breeds ave: -0.53days	+1.41days	13% (V Low)	★★☆

Additional Information:

Very long square bull with an excellent top. His sire Dynamite is producing many show calves and commercial Champions. Excellent euro star ratings.

Linear composites	Value	Reliability
Muscle	115	38%
Skeletal	116	34%
Function	91	13%

Herd data quality index

N/A

Animal scored. Linear scores and weaning weights in evaluations

Lot 136 Ballyline Hugh

ID: IE311149650517

Breed: Limousin

Sex: Male

DOB: 20-Oct-2012

Owner: Bertie Mannion - Whitepark Curraghboy Athlone Co Roscommon

Breeder:

Sire: Gleannari Everest
IE211336480640

Wilodge Vantastic

Wilodge Tonka

Ravenelle

Veloutine

Micmac-Mn

Opale

Dam: Ballyline Rachel
IE311149660146

Dauphin

Romeo

Ombrette

Ballyline Kelly

Krugin Felix

Ballyline Diane

Star Rating (Within Limousin breed)	Economic Indexes	€uro value per progeny	Index Reliability	Star rating (across all beef breeds)
★★★★★	Terminal Index	€131	20% (Low)	★★★★★
★★★★★	Replacement Index Maternal Cow Traits : Maternal Progeny Traits :	€164 -€49 €207	19% (V Low) 18% 20%	★★★★★
	Dairy Beef			

Star Rating (Within Limousin breed)	Key profit traits	Index Value	Trait Reliability	Star rating (across all beef breeds)
Expected progeny performance				
	Calving difficulty (% 3 & 4) Breed ave: 4.87%,All breeds ave: 4.99%	+4.4%	25% (Low)	
★★★★★	Docility (1-5 scale) Breed ave: -0.07,All breeds ave: 0	0.01 scale	27% (Low)	★★★
★★★★★	Carcass weight (kg) Breed ave: 22.88kg,All breeds ave: 21.98kg	+29kg	23% (Low)	★★★★★
★★★★★	Carcass conformation (1-15 scale) Breed ave: 2.05,All breeds ave: 1.83	+2.21 scale	17% (V Low)	★★★★★

Expected daughter breeding performance				
	Daughter calving diff (% 3 & 4) Breed ave: 4.68%,All breeds ave: 5.19%	+5%	14% (V Low)	
★★★	Daughter Milk (kg) Breed ave: -0.28kg,All breeds ave: -0.01kg	-0.3kg	22% (Low)	★★★
★	Daughter calving interval (days) Breed ave: 0.78days,All breeds ave: -0.53days	+2.15days	14% (V Low)	★

Additional Information:

Linear composites	Value	Reliability
Muscle	116	28%
Skeletal	116	27%
Function	104	14%

Herd data quality index

N/A

Animal scored. Linear scores and weaning weights in evaluations

Lot 137 Brooklands Homer

ID: IE141475431163

Breed: Limousin

Sex: Male

DOB: 24-Oct-2012

Owner: Clive Jennings - Boulteen Enniskeane Co Cork

Breeder:

Sire: Procters Cavalier
PZE

Haltcliffe Vermont

Penyrheol Sam

Renoncule

Procters Prunella

Daim

Marnhull Isobella

Dam: Brooklands Aoife
IE141475450571

Mas Du Clo

Bambino

Cosette

Brooklands Norma

Triomphe

Knocknagree Fuchsia

Star Rating (Within Limousin breed)	Economic Indexes	€uro value per progeny	Index Reliability	Star rating (across all beef breeds)
★	Terminal Index	€99	24% (Low)	★★★
★	Replacement Index Maternal Cow Traits : Maternal Progeny Traits :	€41 -€96 €132	22% (Low) 18% 22%	★
	Dairy Beef			

Star Rating (Within Limousin breed)	Key profit traits	Index Value	Trait Reliability	Star rating (across all beef breeds)
Expected progeny performance				
	Calving difficulty (% 3 & 4) Breed ave: 4.87%,All breeds ave: 4.99%	+7.8%	31% (Low)	
★★★★★	Docility (1-5 scale) Breed ave: -0.07,All breeds ave: 0	-0.03 scale	42% (Average)	★★★
★★★★★	Carcass weight (kg) Breed ave: 22.88kg,All breeds ave: 21.98kg	+27kg	25% (Low)	★★★★★
★★★★★	Carcass conformation (1-15 scale) Breed ave: 2.05,All breeds ave: 1.83	+2.18 scale	17% (V Low)	★★★★★

Expected daughter breeding performance				
	Daughter calving diff (% 3 & 4) Breed ave: 4.68%,All breeds ave: 5.19%	+4.6%	12% (V Low)	
★	Daughter Milk (kg) Breed ave: -0.28kg,All breeds ave: -0.01kg	-8.7kg	25% (Low)	★
★★★	Daughter calving interval (days) Breed ave: 0.78days,All breeds ave: -0.53days	+1.06days	14% (V Low)	★★

Additional Information:

Winner of two 1st prizes and one breed championships at 2013 summer shows.

Linear composites	Value	Reliability
Muscle	124	46%
Skeletal	124	43%
Function	119	18%

Herd data quality index

N/A

Animal scored. Linear scores and weaning weights in evaluations

Lot 138 Brickhill Hugo

ID: IE131212220166

Breed: Limousin

Sex: Male

DOB: 26-Oct-2012

Owner: Michael Gerard Mcinerney - Brickhill East Cratloe Co Clare

Breeder:

Sire: Carmorn Copilot
S1106

Wilodge Vantastic

Wilodge Tonka
Ravenelle

Carmorn Penny

Pelletstown Ken
Carmorn Helen

Dam: Brickhill Clarisse
IE131212290123

Lino

Galopin
Allumette

Brickhill Ariel

Navarin
Heathmount Nicola

Star Rating (Within Limousin breed)	Economic Indexes	€uro value per progeny	Index Reliability	Star rating (across all beef breeds)
★★★★★	Terminal Index	€123	19% (V Low)	★★★★★☆
★★★★☆	Replacement Index Maternal Cow Traits : Maternal Progeny Traits :	€136 -€55 €168	18% (V Low) 15% 19%	★★★★☆
	Dairy Beef			

Star Rating (Within Limousin breed)	Key profit traits	Index Value	Trait Reliability	Star rating (across all beef breeds)
Expected progeny performance				
	Calving difficulty (% 3 & 4) Breed ave: 4.87%,All breeds ave: 4.99%	+7.1%	26% (Low)	
★★★★★☆	Docility (1-5 scale) Breed ave: -0.07,All breeds ave: 0	0 scale	38% (Low)	★★★
★★★★★	Carcass weight (kg) Breed ave: 22.88kg,All breeds ave: 21.98kg	+31kg	18% (V Low)	★★★★★☆
★★★★★☆	Carcass conformation (1-15 scale) Breed ave: 2.05,All breeds ave: 1.83	+2.26 scale	15% (V Low)	★★★★★

Expected daughter breeding performance				
	Daughter calving diff (% 3 & 4) Breed ave: 4.68%,All breeds ave: 5.19%	+4.8%	12% (V Low)	
★★★★☆	Daughter Milk (kg) Breed ave: -0.28kg,All breeds ave: -0.01kg	+0.3kg	17% (V Low)	★★★
★★★★	Daughter calving interval (days) Breed ave: 0.78days,All breeds ave: -0.53days	-0.22days	12% (V Low)	★★★☆

Additional Information:

Linear composites	Value	Reliability
Muscle	126	24%
Skeletal	124	23%
Function	102	13%

Herd data quality index

N/A

Animal scored. Linear scores and weaning weights in evaluations

Lot 139 Carrefour Homer

ID: IE301447590166

Breed: Limousin

Sex: Male

DOB: 09-Sep-2012

Owner: John Kenny - Loughaun Dunkerrin Birr Co Offaly

Breeder:

Sire: Fieldson Alfy
S511

Gunnerfleet Plunas

Tunnelby Monkeytricks

Gunnerfleet Luna

Eden Natasha

Broadmeadows Cannon

Birtles Daisy

Dam: Carrefour Daphne
IE301447580116

Elite Popsi Et

Ferry

Ballynerrin Maud

Carrefour Vanity

Highlander

Pelletstown Petra

Star Rating (Within Limousin breed)	Economic Indexes	€uro value per progeny	Index Reliability	Star rating (across all beef breeds)
★★★★★★	Terminal Index	€144	32% (Low)	★★★★★★
★★★★★★	Replacement Index Maternal Cow Traits : Maternal Progeny Traits :	€181 -€43 €211	29% (Low) 25% 30%	★★★★★★☆
	Dairy Beef			

Star Rating (Within Limousin breed)	Key profit traits	Index Value	Trait Reliability	Star rating (across all beef breeds)
Expected progeny performance				
	Calving difficulty (% 3 & 4) Breed ave: 4.87%,All breeds ave: 4.99%	+5.4%	34% (Low)	
★★★★★★	Docility (1-5 scale) Breed ave: -0.07,All breeds ave: 0	0.1 scale	47% (Average)	★★★★★★☆
★★★★★★	Carcass weight (kg) Breed ave: 22.88kg,All breeds ave: 21.98kg	+35kg	35% (Low)	★★★★★★
★★★★★★	Carcass conformation (1-15 scale) Breed ave: 2.05,All breeds ave: 1.83	+2.45 scale	28% (Low)	★★★★★★

Expected daughter breeding performance				
	Daughter calving diff (% 3 & 4) Breed ave: 4.68%,All breeds ave: 5.19%	+7%	19% (V Low)	
★★★★☆	Daughter Milk (kg) Breed ave: -0.28kg,All breeds ave: -0.01kg	+0.3kg	29% (Low)	★★★
★	Daughter calving interval (days) Breed ave: 0.78days,All breeds ave: -0.53days	+2.31days	21% (Low)	★

Additional Information:

Linear composites	Value	Reliability
Muscle	130	52%
Skeletal	139	48%
Function	123	25%

Herd data quality index

N/A

Animal scored. Linear scores and weaning weights in evaluations

Lot 140 Carrefour Hercules

ID: IE301447530169

Breed: Limousin

Sex: Male

DOB: 30-Sep-2012

Owner: John Kenny - Loughaun Dunkerrin Birr Co Offaly

Breeder:

Sire: Wilodge Cerberus
WGE

Wilodge Tonka

Oxygene

Wilodge Meclaira

Wilodge Priceless

Broadmeadows Cannon
Wilodge Littlegem

Dam: Carrefour Empress
IE301447530128

Elite Popsi Et

Ferry

Ballynerrin Maud

Lackamore Aero

Roundhill Trepident Et
Craggan Niamh

Star Rating (Within Limousin breed)	Economic Indexes	€uro value per progeny	Index Reliability	Star rating (across all beef breeds)
★★★★★★	Terminal Index	€144	26% (Low)	★★★★★★
★★★★★☆	Replacement Index Maternal Cow Traits : Maternal Progeny Traits :	€165 -€67 €218	21% (Low) 13% 25%	★★★★★☆
	Dairy Beef			

Star Rating (Within Limousin breed)	Key profit traits	Index Value	Trait Reliability	Star rating (across all beef breeds)
Expected progeny performance				
	Calving difficulty (% 3 & 4) Breed ave: 4.87%,All breeds ave: 4.99%	+5.4%	32% (Low)	
★★★★★☆	Docility (1-5 scale) Breed ave: -0.07,All breeds ave: 0	-0.05 scale	45% (Average)	★★★
★★★★★★	Carcass weight (kg) Breed ave: 22.88kg,All breeds ave: 21.98kg	+34kg	29% (Low)	★★★★★☆
★★★★★★	Carcass conformation (1-15 scale) Breed ave: 2.05,All breeds ave: 1.83	+2.54 scale	21% (Low)	★★★★★★

Expected daughter breeding performance				
	Daughter calving diff (% 3 & 4) Breed ave: 4.68%,All breeds ave: 5.19%	+7%	10% (V Low)	
N/A	Daughter Milk (kg) Breed ave: -0.28kg,All breeds ave: -0.01kg		0% (Too Low)	N/A
★★★	Daughter calving interval (days) Breed ave: 0.78days,All breeds ave: -0.53days	+1.65days	15% (V Low)	★

Additional Information:

Linear composites	Value	Reliability
Muscle	143	51%
Skeletal	131	47%
Function	103	23%

Herd data quality index

N/A

Animal scored. Linear scores and weaning weights in evaluations