

**Lot****Vendor**

13, 14, 18, 22, 32

Garreth T Behan - Clonagowan Ballyfin Portlaoise Co Laois

35

Ciaran Bogue - Coragh Belturbet Co Cavan

11

Michael Brady - Rathbracken Granard Co Longford

3

Oliver J Byrne - Ballyquirke Gowran Co Kilkenny

5, 6, 7

Raymond Carolan - Elm Bank Drive Cavan Co Cavan

1

Niall Daly - 7 The Cedars Hophill Tullamore Co Offaly

34

Mr. Anthony Donnelly - Ballyglass Scardaune Claremorris Co Mayo

26, 27

Noel Fennessy - Woodroad Castleconnell Co Limerick

15, 17, 21

Michael Finn - Greenwood Lacknashannagh Kildysart Co Clare

8, 37

Brendan Hanley - Keelagues Edgeworthstown Co Longford

2, 38

Colin Hogg - Erinagh Clonlara Co Clare

16

Anthony Moloney - Fairhill Feakle Co Clare

4, 23

James Moore - Gardenfield Newcastlewest Co Limerick

10, 12

Richard&amp;Eithne O'Beirn - Ardour Cloghans Hill Tuam Co Galway

31

James O'Grady - Meenross Scariff Co Clare

19, 20

Thomas O'Shea - Templequain Rathdowney Portlaoise Co Laois

29, 36

Stanley Richardson - Newtowngore Leitrim Co Leitrim



**Lot**

9

24, 25, 28, 30, 33

**Vendor**

Patrick Sheahan - Drombanna Limerick Co Limerick

Daniel Tynan - Beechhill Farm Doon Mountrath Co Laois

# Lot 1 Baileys Flow Joe

ID: IE281515250420

Breed: Limousin

Sex: Female

DOB: 16-Sep-2010

Owner: Niall Daly - 7 The Cedars Hophill Tullamore Co Offaly

Breeder: Thomas Bailey - Coolcommon Batterstown Co Meath

Sire: Queenshead Altea  
S593

Greensons Gigolo

Titan  
Surprise

Ryedale Parfait

Ronick Iceman  
Gavotte

Dam: Baileys Ava  
IE281515260149

Grahams Samson

Jersey  
Lisette

Turquoise

Opera  
Pepite

| Star Rating<br>(Within Limousin<br>breed) | Economic Indexes  | €uro<br>value per<br>progeny | Index<br>Reliability | Star rating<br>(across all beef<br>breeds) |
|---|-------------------|------------------------------|----------------------|--|
| ★★★★★                                     | <b>Maternal</b>   | <b>€132</b>                  | <b>24%</b><br>(Low)  | ★★★★★                                      |
| ★★★★★                                     | <b>Terminal</b>   | <b>€120</b>                  | <b>25%</b><br>(Low)  | ★★★★★                                      |
|   | <b>Dairy Beef</b> |                              |                      |  |

| Star Rating<br>(Within Limousin<br>breed) | Key profit traits   | Index<br>Value | Trait<br>Reliability | Star rating<br>(across all beef<br>breeds) |
|---|---|----------------|----------------------|--|
| <b>Expected progeny performance</b>       |   |                |                      |  |
| ★★★★★                                     | Calving difficulty (% 3 & 4)<br>Breed ave: 4.75%,All breeds ave: 5.04%    | +4.2%          | 35%<br>(Low)         | ★★★★★                                      |
| ★★★                                       | Docility (1-5 scale)<br>Breed ave: -0.06,All breeds ave: 0.01             | -0.06<br>scale | 46%<br>(Average)     | ★★★  |
| ★★★★★                                     | Carcass weight (kg)<br>Breed ave: 22.88kg,All breeds ave: 22.69kg         | +32kg          | 24%<br>(Low)         | ★★★★★                                      |
| ★★★★★                                     | Carcass conformation (1-15 scale)<br>Breed ave: 2.12,All breeds ave: 1.91 | +2.36<br>scale | 28%<br>(Low)         | ★★★★★                                      |

| <b>Expected daughter breeding performance</b> |   |           |                |       |
|---|---|-----------|----------------|-------|
| ★★★   | Daughter calving diff (% 3 & 4)<br>Breed ave: 4.78%,All breeds ave: 5.19%         | +5.3%     | 17%<br>(V Low) | ★★★   |
| ★★★★★   | Daughter Milk (kg)<br>Breed ave: -0.33kg,All breeds ave: 0.37kg                   | +3.3kg    | 27%<br>(Low)   | ★★★★★ |
| ★   | Daughter calving interval (days)<br>Breed ave: 1.29days,All breeds ave: -0.13days | +3.31days | 19%<br>(V Low) | ★     |

**Additional Information:**

Regular cycle.

| Linear composites | Value | Reliability |
|-------------------|-------|-------------|
| Muscle            | 113   | 50%         |
| Skeletal          | 110   | 47%         |
| Function          | 87    | 22%         |

**Herd data quality index**

N/A

Animal scored. Linear scores and weaning weights in evaluations

# Lot 2 Ardlea Frea

ID: IE221064520969

Breed: Limousin

Sex: Female

DOB: 16-Sep-2010

Owner: Colin Hogg - Erinagh Clonlara Co Clare

Breeder: Daniel Tynan - Beechhill Farm Doon Mountrath Co Laois

Sire: Rossignol  
FR3615030976



Dam: Citirio.B  
FR8607277387

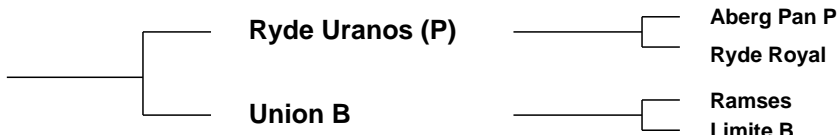

| Star Rating<br>(Within Limousin<br>breed) | Economic Indexes  | €uro<br>value per<br>progeny | Index<br>Reliability | Star rating<br>(across all beef<br>breeds) |
|---|-------------------|------------------------------|----------------------|--|
| ★★★                                       | <b>Maternal</b>   | €50                          | 11%<br>(V Low)       | ★★★☆☆                                      |
| ★   | <b>Terminal</b>   | €72                          | 10%<br>(V Low)       | ★★★☆☆                                      |
|   | <b>Dairy Beef</b> |                              |                      |  |

| Star Rating<br>(Within Limousin<br>breed) | Key profit traits   | Index<br>Value | Trait<br>Reliability | Star rating<br>(across all beef<br>breeds) |
|---|---|----------------|----------------------|--|
| <b>Expected progeny performance</b>       |   |                |                      |  |
| ★★★☆☆                                     | Calving difficulty (% 3 & 4)<br>Breed ave: 4.75%,All breeds ave: 5.04%    | +5.5%          | 24%<br>(Low)         | ★★★☆☆                                      |
| ★★★★★                                     | Docility (1-5 scale)<br>Breed ave: -0.06,All breeds ave: 0.01             | -0.01<br>scale | 34%<br>(Low)         | ★★★☆☆                                      |
| ★★★☆☆                                     | Carcass weight (kg)<br>Breed ave: 22.88kg,All breeds ave: 22.69kg         | +19kg          | 6%<br>(V Low)        | ★★★☆☆                                      |
| ★   | Carcass conformation (1-15 scale)<br>Breed ave: 2.12,All breeds ave: 1.91 | +1.88<br>scale | 12%<br>(V Low)       | ★★★☆☆                                      |

| <b>Expected daughter breeding performance</b> |   |           |                |       |
|---|---|-----------|----------------|-------|
| ★★★☆☆   | Daughter calving diff (% 3 & 4)<br>Breed ave: 4.78%,All breeds ave: 5.19%         | +5.2%     | 8%<br>(V Low)  | ★★★☆☆ |
| ★   | Daughter Milk (kg)<br>Breed ave: -0.33kg,All breeds ave: 0.37kg                   | -3.6kg    | 19%<br>(V Low) | ★★★☆☆ |
| ★★★★★☆☆                                       | Daughter calving interval (days)<br>Breed ave: 1.29days,All breeds ave: -0.13days | -0.09days | 6%<br>(V Low)  | ★★★☆☆ |

**Additional Information:**

In calf heifer Al'd to Vision 15/09/2012, in calf to this service.

| Linear composites | Value | Reliability |
|-------------------|-------|-------------|
| Muscle            | 103   | 42%         |
| Skeletal          | 93    | 38%         |
| Function          | 92    | 9%          |

**Herd data quality index**

N/A

Animal scored. Linear scores and weaning weights in evaluations

# Lot 3 Ballyquirke Flicka Et

ID: IE211368850982

Breed: Limousin

Sex: Female

DOB: 06-Oct-2010

Owner: Oliver J Byrne - Ballyquirke Gowran Co Kilkenny

## Breeder:

Sire: Mas Du Clo  
MUC

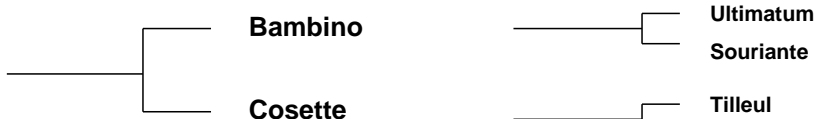

Dam: Ballyquirke Annabel (Et)  
IE211368860637



| Star Rating<br>(Within Limousin<br>breed) | Economic Indexes  | €uro<br>value per<br>progeny | Index<br>Reliability | Star rating<br>(across all beef<br>breeds) |
|---|-------------------|------------------------------|----------------------|--|
| ★   | <b>Maternal</b>   | <b>€13</b>                   | <b>31%</b><br>(Low)  | ★★★  |
| ★★★★★                                     | <b>Terminal</b>   | <b>€104</b>                  | <b>31%</b><br>(Low)  | ★★★★★                                      |
|   | <b>Dairy Beef</b> |                              |                      |  |

| Star Rating<br>(Within Limousin<br>breed) | Key profit traits   | Index<br>Value | Trait<br>Reliability | Star rating<br>(across all beef<br>breeds) |
|---|---|----------------|----------------------|--|
| <b>Expected progeny performance</b>       |   |                |                      |  |
| ★   | Calving difficulty (% 3 & 4)<br>Breed ave: 4.75%,All breeds ave: 5.04%    | +5.8%          | 33%<br>(Low)         | ★★★  |
| ★★★                                       | Docility (1-5 scale)<br>Breed ave: -0.06,All breeds ave: 0.01             | -0.05<br>scale | 32%<br>(Low)         | ★★★  |
| ★★★★★                                     | Carcass weight (kg)<br>Breed ave: 22.88kg,All breeds ave: 22.69kg         | +31kg          | 31%<br>(Low)         | ★★★★★                                      |
| ★★★★★                                     | Carcass conformation (1-15 scale)<br>Breed ave: 2.12,All breeds ave: 1.91 | +2.49<br>scale | 34%<br>(Low)         | ★★★★★                                      |

| <b>Expected daughter breeding performance</b> |   |          |              |       |
|---|---|----------|--------------|-------|
| ★★★   | Daughter calving diff (% 3 & 4)<br>Breed ave: 4.78%,All breeds ave: 5.19%         | +4.8%    | 30%<br>(Low) | ★★★★★ |
| ★   | Daughter Milk (kg)<br>Breed ave: -0.33kg,All breeds ave: 0.37kg                   | -3.4kg   | 33%<br>(Low) | ★★★   |
| ★   | Daughter calving interval (days)<br>Breed ave: 1.29days,All breeds ave: -0.13days | +3.7days | 32%<br>(Low) | ★     |

### Additional Information:

Accredited for BVD, Johnes and IBR, Limo Leader Health Scheme. Stylish, powerful, square heifer. Champion Limousin Dungarvan 2012.

| Linear composites | Value | Reliability |
|-------------------|-------|-------------|
| Muscle            | 131   | 51%         |
| Skeletal          | 118   | 48%         |
| Function          | 118   | 31%         |

### Herd data quality index

N/A

Animal scored. Linear scores and weaning weights in evaluations

# Lot 4 Monagea Gracious

ID: IE241679610091

Breed: Limousin

Sex: Female

DOB: 03-Feb-2011

Owner: James Moore - Gardenfield Newcastlewest Co Limerick

## Breeder:

Sire: Wilodge Tonka  
WTA



Dam: Monagea Tiffany  
IE241679650054



| Star Rating<br>(Within Limousin<br>breed) | Economic Indexes  | €uro<br>value per<br>progeny | Index<br>Reliability | Star rating<br>(across all beef<br>breeds) |
|---|-------------------|------------------------------|----------------------|--|
| ★★★                                       | <b>Maternal</b>   | €63                          | 24%<br>(Low)         | ★★★  |
| ★★★★★                                     | <b>Terminal</b>   | €112                         | 26%<br>(Low)         | ★★★★★                                      |
|   | <b>Dairy Beef</b> |                              |                      |  |

| Star Rating<br>(Within Limousin<br>breed) | Key profit traits   | Index<br>Value | Trait<br>Reliability | Star rating<br>(across all beef<br>breeds) |
|---|---|----------------|----------------------|--|
| <b>Expected progeny performance</b>       |   |                |                      |  |
| ★★★                                       | Calving difficulty (% 3 & 4)<br>Breed ave: 4.75%,All breeds ave: 5.04%    | +4.8%          | 35%<br>(Low)         | ★★★  |
| ★★★                                       | Docility (1-5 scale)<br>Breed ave: -0.06,All breeds ave: 0.01             | -0.07<br>scale | 31%<br>(Low)         | ★★   |
| ★★★★★                                     | Carcass weight (kg)<br>Breed ave: 22.88kg,All breeds ave: 22.69kg         | +30kg          | 25%<br>(Low)         | ★★★★★                                      |
| ★★★★★                                     | Carcass conformation (1-15 scale)<br>Breed ave: 2.12,All breeds ave: 1.91 | +2.27<br>scale | 27%<br>(Low)         | ★★★★★                                      |

| <b>Expected daughter breeding performance</b> |   |           |                |     |
|---|---|-----------|----------------|-----|
| ★★  | Daughter calving diff (% 3 & 4)<br>Breed ave: 4.78%,All breeds ave: 5.19%         | +5.1%     | 14%<br>(V Low) | ★★★ |
| ★★  | Daughter Milk (kg)<br>Breed ave: -0.33kg,All breeds ave: 0.37kg                   | -2.5kg    | 33%<br>(Low)   | ★★  |
| ★   | Daughter calving interval (days)<br>Breed ave: 1.29days,All breeds ave: -0.13days | +4.74days | 18%<br>(V Low) | ★   |

### Additional Information:

In calf to Haltcliffe Underwriter AI'd on 04/10/2012.

| Linear composites | Value | Reliability |
|-------------------|-------|-------------|
| Muscle            | 113   | 45%         |
| Skeletal          | 111   | 42%         |
| Function          | 113   | 22%         |

### Herd data quality index

N/A

Animal scored. Linear scores and weaning weights in evaluations

# Lot 5 Carwin Girl

ID: IE121133370260

Breed: Limousin

Sex: Female

DOB: 02-Mar-2011

Owner: Raymond Carolan - Elm Bank Drive Cavan Co Cavan

## Breeder:

Sire: Roundhill Saturn Et  
RHN

Ideal 23

Flasch

Disette

Roundhill Meridian  
Et

Geant

F084 Leny

Dam: Carwin Plonker  
IE121133310057

Ferry

As De Pic

Verveine

Carwin Heather

Grange Balerno

Ballydaniel Tammy

| Star Rating<br>(Within Limousin<br>breed) | Economic Indexes  | €uro<br>value per<br>progeny | Index<br>Reliability | Star rating<br>(across all beef<br>breeds) |
|---|-------------------|------------------------------|----------------------|--|
| ★   | <b>Maternal</b>   | <b>€18</b>                   | <b>29%</b><br>(Low)  | ★★   |
| ★★★★★                                     | <b>Terminal</b>   | <b>€104</b>                  | <b>30%</b><br>(Low)  | ★★★★★                                      |
|   | <b>Dairy Beef</b> |                              |                      |  |

| Star Rating<br>(Within Limousin<br>breed) | Key profit traits   | Index<br>Value | Trait<br>Reliability | Star rating<br>(across all beef<br>breeds) |
|---|---|----------------|----------------------|--|
| <b>Expected progeny performance</b>       |   |                |                      |  |
| ★★★★★                                     | Calving difficulty (% 3 & 4)<br>Breed ave: 4.75%,All breeds ave: 5.04%    | +4.2%          | 35%<br>(Low)         | ★★★★★                                      |
| ★   | Docility (1-5 scale)<br>Breed ave: -0.06,All breeds ave: 0.01             | -0.15<br>scale | 46%<br>(Average)     | ★  |
| ★★★★★                                     | Carcass weight (kg)<br>Breed ave: 22.88kg,All breeds ave: 22.69kg         | +26kg          | 30%<br>(Low)         | ★★★★★                                      |
| ★★★★★                                     | Carcass conformation (1-15 scale)<br>Breed ave: 2.12,All breeds ave: 1.91 | +2.24<br>scale | 31%<br>(Low)         | ★★★★★                                      |

| <b>Expected daughter breeding performance</b> |   |           |              |     |
|---|---|-----------|--------------|-----|
| ★★  | Daughter calving diff (% 3 & 4)<br>Breed ave: 4.78%,All breeds ave: 5.19%         | +5%       | 23%<br>(Low) | ★★★ |
| ★★★   | Daughter Milk (kg)<br>Breed ave: -0.33kg,All breeds ave: 0.37kg                   | -1.8kg    | 28%<br>(Low) | ★★  |
| ★   | Daughter calving interval (days)<br>Breed ave: 1.29days,All breeds ave: -0.13days | +5.47days | 25%<br>(Low) | ★   |

### Additional Information:

Herd member of Limo Leader Herd Health Scheme, 2nd year in it, details of service at the sale.

| Linear composites | Value | Reliability |
|-------------------|-------|-------------|
| Muscle            | 115   | 31%         |
| Skeletal          | 115   | 30%         |
| Function          | 107   | 20%         |

### Herd data quality index

N/A

Animal scored. Linear scores and weaning weights in evaluations

# Lot 6 Carwin Gipsey

ID: IE121133340266

Breed: Limousin

Sex: Female

DOB: 22-May-2011

Owner: Raymond Carolan - Elm Bank Drive Cavan Co Cavan

## Breeder:

Sire: Roundhill Saturn Et  
RHN

Ideal 23

Flasch

Disette

Roundhill Meridian  
Et

Geant

F084 Leny

Dam: Carwin Roxy  
IE121133380063

Grange Balerno

Talent

Rose

F040 H 39

Na Banquier

Baudroie

| Star Rating<br>(Within Limousin<br>breed) | Economic Indexes  | €uro<br>value per<br>progeny | Index<br>Reliability | Star rating<br>(across all beef<br>breeds) |
|---|-------------------|------------------------------|----------------------|--|
| ★★★★★                                     | <b>Maternal</b>   | <b>€121</b>                  | <b>29%</b><br>(Low)  | ★★★★★                                      |
| ★★★★★                                     | <b>Terminal</b>   | <b>€104</b>                  | <b>30%</b><br>(Low)  | ★★★★★                                      |
|   | <b>Dairy Beef</b> |                              |                      |  |

| Star Rating<br>(Within Limousin<br>breed) | Key profit traits   | Index<br>Value | Trait<br>Reliability | Star rating<br>(across all beef<br>breeds) |
|---|---|----------------|----------------------|--|
| <b>Expected progeny performance</b>       |   |                |                      |  |
| ★★★★★                                     | Calving difficulty (% 3 & 4)<br>Breed ave: 4.75%,All breeds ave: 5.04%    | +3.7%          | 35%<br>(Low)         | ★★★★★                                      |
| ★★★★★                                     | Docility (1-5 scale)<br>Breed ave: -0.06,All breeds ave: 0.01             | 0.02<br>scale  | 45%<br>(Average)     | ★★★  |
| ★★★                                       | Carcass weight (kg)<br>Breed ave: 22.88kg,All breeds ave: 22.69kg         | +23kg          | 32%<br>(Low)         | ★★★  |
| ★★★★★                                     | Carcass conformation (1-15 scale)<br>Breed ave: 2.12,All breeds ave: 1.91 | +2.21<br>scale | 31%<br>(Low)         | ★★★★★                                      |

| <b>Expected daughter breeding performance</b> |   |           |              |       |
|---|---|-----------|--------------|-------|
| ★★★   | Daughter calving diff (% 3 & 4)<br>Breed ave: 4.78%,All breeds ave: 5.19%         | +4.8%     | 23%<br>(Low) | ★★★★★ |
| ★★  | Daughter Milk (kg)<br>Breed ave: -0.33kg,All breeds ave: 0.37kg                   | -1.7kg    | 31%<br>(Low) | ★★    |
| ★★★★  | Daughter calving interval (days)<br>Breed ave: 1.29days,All breeds ave: -0.13days | +0.22days | 25%<br>(Low) | ★★★   |

### Additional Information:

Herd member of Limo Leader Herd Health Scheme, 2nd year in it, details of service at the sale.

| Linear composites | Value | Reliability |
|-------------------|-------|-------------|
| Muscle            | 106   | 51%         |
| Skeletal          | 111   | 47%         |
| Function          | 109   | 22%         |

### Herd data quality index

N/A

Animal scored. Linear scores and weaning weights in evaluations



# Lot 7 Carwin Grandios

ID: IE121133360268

Breed: Limousin

Sex: Female

DOB: 17-Jun-2011

Owner: Raymond Carolan - Elm Bank Drive Cavan Co Cavan

## Breeder:

Sire: Roundhill Saturn Et  
RHN

Ideal 23

Flasch

Disette

Roundhill Meridian  
Et

Geant

F084 Leny

Dam: Carwin Sher  
IE121133370087

Genial

Vaurien

Baline

Carwin Heather

Grange Balerno

Ballydaniel Tammy

| Star Rating<br>(Within Limousin<br>breed) | Economic Indexes  | €uro<br>value per<br>progeny | Index<br>Reliability | Star rating<br>(across all beef<br>breeds) |
|---|-------------------|------------------------------|----------------------|--|
| ★★★                                       | <b>Maternal</b>   | <b>€73</b>                   | <b>29%</b><br>(Low)  | ★★★★☆                                      |
| ★★★★★                                     | <b>Terminal</b>   | <b>€107</b>                  | <b>31%</b><br>(Low)  | ★★★★★                                      |
|   | <b>Dairy Beef</b> |                              |                      |  |

| Star Rating<br>(Within Limousin<br>breed) | Key profit traits   | Index<br>Value | Trait<br>Reliability | Star rating<br>(across all beef<br>breeds) |
|---|---|----------------|----------------------|--|
| <b>Expected progeny performance</b>       |   |                |                      |  |
| ★★★★★                                     | Calving difficulty (% 3 & 4)<br>Breed ave: 4.75%,All breeds ave: 5.04%    | +4.2%          | 36%<br>(Low)         | ★★★★☆                                      |
| ★★★★★☆☆                                   | Docility (1-5 scale)<br>Breed ave: -0.06,All breeds ave: 0.01             | 0.04<br>scale  | 45%<br>(Average)     | ★★★★☆                                      |
| ★★★★★                                     | Carcass weight (kg)<br>Breed ave: 22.88kg,All breeds ave: 22.69kg         | +26kg          | 33%<br>(Low)         | ★★★★☆                                      |
| ★★★★★☆☆                                   | Carcass conformation (1-15 scale)<br>Breed ave: 2.12,All breeds ave: 1.91 | +2.31<br>scale | 31%<br>(Low)         | ★★★★★                                      |

| <b>Expected daughter breeding performance</b> |   |           |              |         |
|---|---|-----------|--------------|---------|
| ★★★★★   | Daughter calving diff (% 3 & 4)<br>Breed ave: 4.78%,All breeds ave: 5.19%         | +4.2%     | 23%<br>(Low) | ★★★★★☆☆ |
| ★★☆   | Daughter Milk (kg)<br>Breed ave: -0.33kg,All breeds ave: 0.37kg                   | -2.4kg    | 31%<br>(Low) | ★★★     |
| ★   | Daughter calving interval (days)<br>Breed ave: 1.29days,All breeds ave: -0.13days | +3.16days | 23%<br>(Low) | ☆☆      |

### Additional Information:

Herd member of Limo Leader Herd Health Scheme, 2nd year in it, details of service at the sale.

| Linear composites | Value | Reliability |
|-------------------|-------|-------------|
| Muscle            | 107   | 49%         |
| Skeletal          | 110   | 46%         |
| Function          | 105   | 22%         |

### Herd data quality index

N/A

Animal scored. Linear scores and weaning weights in evaluations

# Lot 8 Keeltown Gessica

ID: IE251079820190

Breed: Limousin

Sex: Female

DOB: 05-Aug-2011

Owner: Brendan Hanley - Keellogues Edgeworthstown Co Longford

## Breeder:

Sire: Ampertaine Commander  
APM

Glenrock Ventura

Glenrock Spartacus  
Glenrock Saspirilla

Ampertaine  
Annabella

Sympa  
Kype Sharon

Dam: Gervagh Tango  
IE231273540149

Barnhill Ivan

Hydesville Domino  
Hydesville Collette

Gervagh Daisy

Drumiller Altesse  
Castle Tango

| Star Rating<br>(Within Limousin<br>breed) | Economic Indexes  | €uro<br>value per<br>progeny | Index<br>Reliability | Star rating<br>(across all beef<br>breeds) |
|---|-------------------|------------------------------|----------------------|--|
| ★★★★★                                     | <b>Maternal</b>   | €111                         | 21%<br>(Low)         | ★★★★★                                      |
| ★★★                                       | <b>Terminal</b>   | €88                          | 22%<br>(Low)         | ★★★★                                       |
|   | <b>Dairy Beef</b> |                              |                      |  |

| Star Rating<br>(Within Limousin<br>breed) | Key profit traits   | Index<br>Value | Trait<br>Reliability | Star rating<br>(across all beef<br>breeds) |
|---|---|----------------|----------------------|--|
| <b>Expected progeny performance</b>       |   |                |                      |  |
| ★★  | Calving difficulty (% 3 & 4)<br>Breed ave: 4.75%,All breeds ave: 5.04%    | +5.2%          | 35%<br>(Low)         | ★★★  |
| ★★★★★                                     | Docility (1-5 scale)<br>Breed ave: -0.06,All breeds ave: 0.01             | 0<br>scale     | 44%<br>(Average)     | ★★★  |
| ★★★                                       | Carcass weight (kg)<br>Breed ave: 22.88kg,All breeds ave: 22.69kg         | +22kg          | 22%<br>(Low)         | ★★★  |
| ★★★★★                                     | Carcass conformation (1-15 scale)<br>Breed ave: 2.12,All breeds ave: 1.91 | +2.23<br>scale | 20%<br>(Low)         | ★★★★★                                      |

| <b>Expected daughter breeding performance</b> |   |           |                |       |
|---|---|-----------|----------------|-------|
| ★★★   | Daughter calving diff (% 3 & 4)<br>Breed ave: 4.78%,All breeds ave: 5.19%         | +4.6%     | 12%<br>(V Low) | ★★★★★ |
| ★★★★★   | Daughter Milk (kg)<br>Breed ave: -0.33kg,All breeds ave: 0.37kg                   | +3.3kg    | 28%<br>(Low)   | ★★★★★ |
| ★★★★  | Daughter calving interval (days)<br>Breed ave: 1.29days,All breeds ave: -0.13days | +0.66days | 13%<br>(V Low) | ★★    |

### Additional Information:

| Linear composites | Value | Reliability |
|-------------------|-------|-------------|
| Muscle            | 113   | 47%         |
| Skeletal          | 98    | 44%         |
| Function          | 112   | 18%         |

### Herd data quality index

N/A

Animal scored. Linear scores and weaning weights in evaluations

# Lot 9 Drombanny Gypsy

ID: IE241262880159

Breed: Limousin

Sex: Female

DOB: 18-Aug-2011

Owner: Patrick Sheahan - Drombanna Limerick Co Limerick

## Breeder:

Sire: Highlander  
HGR



Dam: Drombanny Dissette  
IE241262860132



| Star Rating<br>(Within Limousin<br>breed) | Economic Indexes  | €uro<br>value per<br>progeny | Index<br>Reliability | Star rating<br>(across all beef<br>breeds) |
|---|-------------------|------------------------------|----------------------|--|
| ★★★★☆                                     | <b>Maternal</b>   | <b>€80</b>                   | <b>31%</b><br>(Low)  | ★★★★☆                                      |
| ★★★★★★                                    | <b>Terminal</b>   | <b>€106</b>                  | <b>31%</b><br>(Low)  | ★★★★★★                                     |
|   | <b>Dairy Beef</b> |                              |                      |  |

| Star Rating<br>(Within Limousin<br>breed) | Key profit traits   | Index<br>Value | Trait<br>Reliability | Star rating<br>(across all beef<br>breeds) |
|---|---|----------------|----------------------|--|
| <b>Expected progeny performance</b>       |   |                |                      |  |
| ★★★★★★                                    | Calving difficulty (% 3 & 4)<br>Breed ave: 4.75%,All breeds ave: 5.04%    | +3.3%          | 36%<br>(Low)         | ★★★★★★                                     |
| ★★★★                                      | Docility (1-5 scale)<br>Breed ave: -0.06,All breeds ave: 0.01             | -0.05<br>scale | 47%<br>(Average)     | ★★★  |
| ★★★★☆                                     | Carcass weight (kg)<br>Breed ave: 22.88kg,All breeds ave: 22.69kg         | +25kg          | 29%<br>(Low)         | ★★★★☆                                      |
| ★★★                                       | Carcass conformation (1-15 scale)<br>Breed ave: 2.12,All breeds ave: 1.91 | +2.04<br>scale | 32%<br>(Low)         | ★★★★☆                                      |

| <b>Expected daughter breeding performance</b> |   |          |              |         |
|---|---|----------|--------------|---------|
| ★★★★★   | Daughter calving diff (% 3 & 4)<br>Breed ave: 4.78%,All breeds ave: 5.19%         | +4.2%    | 30%<br>(Low) | ★★★★★☆☆ |
| ★★★   | Daughter Milk (kg)<br>Breed ave: -0.33kg,All breeds ave: 0.37kg                   | -1.6kg   | 31%<br>(Low) | ★★★     |
| ★★★☆☆   | Daughter calving interval (days)<br>Breed ave: 1.29days,All breeds ave: -0.13days | +1.4days | 30%<br>(Low) | ★★★☆☆   |

### Additional Information:

Dam line goes back to the famous Disette, dam of Ideal 23 plus Hyper.

| Linear composites | Value | Reliability |
|-------------------|-------|-------------|
| Muscle            | 109   | 44%         |
| Skeletal          | 107   | 41%         |
| Function          | 83    | 29%         |

### Herd data quality index

N/A

Animal scored. Linear scores and weaning weights in evaluations

# Lot 10 Millburn Gretel

ID: IE181698390649

Breed: Limousin

Twin to Female

Sex: Female

DOB: 26-Aug-2011

Owner: Richard&Eithne O'Beirn - Ardour Cloghans Hill Tuam Co Galway

## Breeder:

Sire: Acajou  
AJZ



| Star Rating<br>(Within Limousin<br>breed) | Economic Indexes  | €uro<br>value per<br>progeny | Index<br>Reliability | Star rating<br>(across all beef<br>breeds) |
|---|-------------------|------------------------------|----------------------|--|
| ★★  | <b>Maternal</b>   | €48                          | 20%<br>(Low)         | ★★★  |
| ★★★★                                      | <b>Terminal</b>   | €97                          | 21%<br>(Low)         | ★★★★★                                      |
|   | <b>Dairy Beef</b> |                              |                      |  |

| Star Rating<br>(Within Limousin<br>breed) | Key profit traits   | Index<br>Value | Trait<br>Reliability | Star rating<br>(across all beef<br>breeds) |
|---|---|----------------|----------------------|--|
| <b>Expected progeny performance</b>       |   |                |                      |  |
| ★   | Calving difficulty (% 3 & 4)<br>Breed ave: 4.75%,All breeds ave: 5.04%    | +8.1%          | 29%<br>(Low)         | ★  |
| ★★★★★                                     | Docility (1-5 scale)<br>Breed ave: -0.06,All breeds ave: 0.01             | 0.09<br>scale  | 46%<br>(Average)     | ★★★★★                                      |
| ★★★★★                                     | Carcass weight (kg)<br>Breed ave: 22.88kg,All breeds ave: 22.69kg         | +30kg          | 20%<br>(Low)         | ★★★★★                                      |
| ★★★★★                                     | Carcass conformation (1-15 scale)<br>Breed ave: 2.12,All breeds ave: 1.91 | +2.34<br>scale | 24%<br>(Low)         | ★★★★★                                      |

| <b>Expected daughter breeding performance</b> |   |           |                |       |
|---|---|-----------|----------------|-------|
| ★★★★★   | Daughter calving diff (% 3 & 4)<br>Breed ave: 4.78%,All breeds ave: 5.19%         | +3.6%     | 13%<br>(V Low) | ★★★★★ |
| ★   | Daughter Milk (kg)<br>Breed ave: -0.33kg,All breeds ave: 0.37kg                   | -6.1kg    | 23%<br>(Low)   | ★     |
| ★   | Daughter calving interval (days)<br>Breed ave: 1.29days,All breeds ave: -0.13days | +3.78days | 16%<br>(V Low) | ★     |

### Additional Information:

| Linear composites | Value | Reliability |
|-------------------|-------|-------------|
| Muscle            | 127   | 50%         |
| Skeletal          | 127   | 47%         |
| Function          | 88    | 20%         |

### Herd data quality index

N/A

Animal scored. Linear scores and weaning weights in evaluations

# Lot 11 Copperdoor Grace

ID: IE251417890034

Breed: Limousin

Sex: Female

DOB: 15-Sep-2011

Owner: Michael Brady - Rathbracken Granard Co Longford

## Breeder:

Sire: Sympa  
SYP

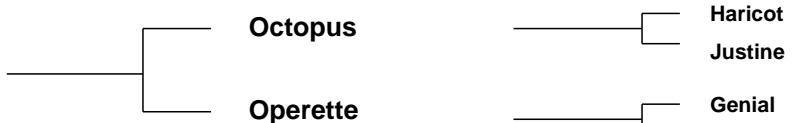

Dam: Copperdoor Dolly  
IE251417810010



| Star Rating<br>(Within Limousin<br>breed) | Economic Indexes  | €uro<br>value per<br>progeny | Index<br>Reliability | Star rating<br>(across all beef<br>breeds) |
|---|-------------------|------------------------------|----------------------|--|
| ★★★★★                                     | <b>Maternal</b>   | <b>€116</b>                  | <b>26%</b><br>(Low)  | ★★★★★                                      |
| ★★★★★                                     | <b>Terminal</b>   | <b>€121</b>                  | <b>28%</b><br>(Low)  | ★★★★★                                      |
|   | <b>Dairy Beef</b> |                              |                      |  |

| Star Rating<br>(Within Limousin<br>breed) | Key profit traits   | Index<br>Value | Trait<br>Reliability | Star rating<br>(across all beef<br>breeds) |
|---|---|----------------|----------------------|--|
| <b>Expected progeny performance</b>       |   |                |                      |  |
| ★★  | Calving difficulty (% 3 & 4)<br>Breed ave: 4.75%,All breeds ave: 5.04%    | +5.2%          | 33%<br>(Low)         | ★★★  |
| ★★★★★                                     | Docility (1-5 scale)<br>Breed ave: -0.06,All breeds ave: 0.01             | 0.02<br>scale  | 31%<br>(Low)         | ★★★  |
| ★★★★★                                     | Carcass weight (kg)<br>Breed ave: 22.88kg,All breeds ave: 22.69kg         | +32kg          | 27%<br>(Low)         | ★★★★★                                      |
| ★★★★★                                     | Carcass conformation (1-15 scale)<br>Breed ave: 2.12,All breeds ave: 1.91 | +2.58<br>scale | 28%<br>(Low)         | ★★★★★                                      |

| <b>Expected daughter breeding performance</b> |   |           |              |     |
|---|---|-----------|--------------|-----|
| ★★  | Daughter calving diff (% 3 & 4)<br>Breed ave: 4.78%,All breeds ave: 5.19%         | +5%       | 22%<br>(Low) | ★★★ |
| ★★★   | Daughter Milk (kg)<br>Breed ave: -0.33kg,All breeds ave: 0.37kg                   | -0.9kg    | 27%<br>(Low) | ★★★ |
| ★★★   | Daughter calving interval (days)<br>Breed ave: 1.29days,All breeds ave: -0.13days | +1.01days | 23%<br>(Low) | ★★  |

### Additional Information:

Powerful 5 star heifer, very stylish with very good shape and is docile. Stacked pedigree Sympa x Rocky. Ready for service.

| Linear composites | Value | Reliability |
|-------------------|-------|-------------|
| Muscle            | 121   | 31%         |
| Skeletal          | 110   | 31%         |
| Function          | 103   | 25%         |

### Herd data quality index

N/A

Animal scored. Linear scores and weaning weights in evaluations

# Lot 12 Millburn Gwyneth

ID: IE181698370663

Breed: Limousin

Sex: Female

DOB: 30-Sep-2011

Owner: Richard&Eithne O'Beirn - Ardour Cloghans Hill Tuam Co Galway

## Breeder:

Sire: Fieldson Alf  
S511

Gunnerfleet Plunas

Tunnelby Monkeytricks

Gunnerfleet Luna

Eden Natasha

Broadmeadows Cannon

Birtles Daisy

Dam: Millburn Classic  
IE181698340462

Dauphin

Romeo

Ombrette

Sleedagh Lovely

Genereux

Ballysorrell Dina Et

| Star Rating<br>(Within Limousin<br>breed) | Economic Indexes  | €uro<br>value per<br>progeny | Index<br>Reliability | Star rating<br>(across all beef<br>breeds) |
|---|-------------------|------------------------------|----------------------|--|
| ★★★★★                                     | <b>Maternal</b>   | <b>€121</b>                  | <b>27%</b><br>(Low)  | ★★★★★                                      |
| ★★★★★                                     | <b>Terminal</b>   | <b>€110</b>                  | <b>29%</b><br>(Low)  | ★★★★★                                      |
|   | <b>Dairy Beef</b> |                              |                      |  |

| Star Rating<br>(Within Limousin<br>breed) | Key profit traits   | Index<br>Value | Trait<br>Reliability | Star rating<br>(across all beef<br>breeds) |
|---|---|----------------|----------------------|--|
| <b>Expected progeny performance</b>       |   |                |                      |  |
| ★★★                                       | Calving difficulty (% 3 & 4)<br>Breed ave: 4.75%,All breeds ave: 5.04%    | +4.8%          | 38%<br>(Low)         | ★★★  |
| ★★★★★                                     | Docility (1-5 scale)<br>Breed ave: -0.06,All breeds ave: 0.01             | 0<br>scale     | 46%<br>(Average)     | ★★★  |
| ★★★★★                                     | Carcass weight (kg)<br>Breed ave: 22.88kg,All breeds ave: 22.69kg         | +30kg          | 29%<br>(Low)         | ★★★★★                                      |
| ★★★★★                                     | Carcass conformation (1-15 scale)<br>Breed ave: 2.12,All breeds ave: 1.91 | +2.49<br>scale | 27%<br>(Low)         | ★★★★★                                      |

| <b>Expected daughter breeding performance</b> |   |           |                |       |
|---|---|-----------|----------------|-------|
| ★   | Daughter calving diff (% 3 & 4)<br>Breed ave: 4.78%,All breeds ave: 5.19%         | +5.6%     | 18%<br>(V Low) | ★★    |
| ★★★★★   | Daughter Milk (kg)<br>Breed ave: -0.33kg,All breeds ave: 0.37kg                   | +2.9kg    | 28%<br>(Low)   | ★★★★★ |
| ★   | Daughter calving interval (days)<br>Breed ave: 1.29days,All breeds ave: -0.13days | +4.41days | 18%<br>(V Low) | ★     |

### Additional Information:

| Linear composites | Value | Reliability |
|-------------------|-------|-------------|
| Muscle            | 118   | 52%         |
| Skeletal          | 117   | 49%         |
| Function          | 124   | 26%         |

### Herd data quality index

N/A

Animal scored. Linear scores and weaning weights in evaluations

# Lot 13 Clonagh Gail

ID: IE221283380923

Breed: Limousin

Sex: Female

DOB: 02-Oct-2011

Owner: Garreth T Behan - Clonagowan Ballyfin Portlaoise Co Laois

## Breeder:

Sire: Nenuphar  
NUP

Leo

Flambeur  
Admirable

Giroflee

Clown  
Anemone

Dam: Cloonagh Cute Girl (Et)  
IE221283360566

Milbrook Tanko

Mas Du Clo  
Milbrook Monique Et

Cloonagh Robin Et

Festin  
F093 Nounou

| Star Rating<br>(Within Limousin<br>breed) | Economic Indexes  | €uro<br>value per<br>progeny | Index<br>Reliability | Star rating<br>(across all beef<br>breeds) |
|---|-------------------|------------------------------|----------------------|--|
| ★   | <b>Maternal</b>   | €23                          | 29%<br>(Low)         | ★★   |
| ★★★★★                                     | <b>Terminal</b>   | €95                          | 30%<br>(Low)         | ★★★★★                                      |
|   | <b>Dairy Beef</b> |                              |                      |  |

| Star Rating<br>(Within Limousin<br>breed) | Key profit traits   | Index<br>Value | Trait<br>Reliability | Star rating<br>(across all beef<br>breeds) |
|---|---|----------------|----------------------|--|
| <b>Expected progeny performance</b>       |   |                |                      |  |
| ★   | Calving difficulty (% 3 & 4)<br>Breed ave: 4.75%,All breeds ave: 5.04%    | +6.3%          | 37%<br>(Low)         | ★★★  |
| ★★  | Docility (1-5 scale)<br>Breed ave: -0.06,All breeds ave: 0.01             | -0.1<br>scale  | 32%<br>(Low)         | ★  |
| ★★★★★                                     | Carcass weight (kg)<br>Breed ave: 22.88kg,All breeds ave: 22.69kg         | +28kg          | 29%<br>(Low)         | ★★★★★                                      |
| ★★★★★                                     | Carcass conformation (1-15 scale)<br>Breed ave: 2.12,All breeds ave: 1.91 | +2.35<br>scale | 33%<br>(Low)         | ★★★★★                                      |

| <b>Expected daughter breeding performance</b> |   |           |              |       |
|---|---|-----------|--------------|-------|
| ★★★★★   | Daughter calving diff (% 3 & 4)<br>Breed ave: 4.78%,All breeds ave: 5.19%         | +3.7%     | 29%<br>(Low) | ★★★★★ |
| ★   | Daughter Milk (kg)<br>Breed ave: -0.33kg,All breeds ave: 0.37kg                   | -4.3kg    | 32%<br>(Low) | ★★★   |
| ★★★★★   | Daughter calving interval (days)<br>Breed ave: 1.29days,All breeds ave: -0.13days | +0.79days | 28%<br>(Low) | ★★    |

### Additional Information:

| Linear composites | Value | Reliability |
|-------------------|-------|-------------|
| Muscle            | 109   | 52%         |
| Skeletal          | 108   | 49%         |
| Function          | 111   | 29%         |

### Herd data quality index

N/A

Animal scored. Linear scores and weaning weights in evaluations

# Lot 14 Clonagh Graceful

ID: IE221283390924

Breed: Limousin

Sex: Female

DOB: 03-Oct-2011

Owner: Garreth T Behan - Clonagowan Ballyfin Portlaoise Co Laois

## Breeder:

Sire: Ronick Hawk  
RKH

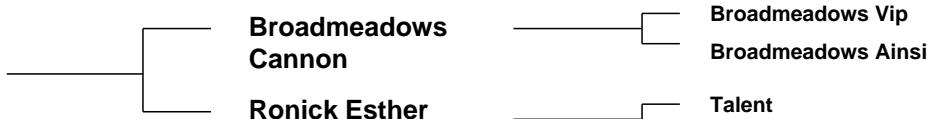

Dam: Cloneygowan Belinda  
IE221283560622

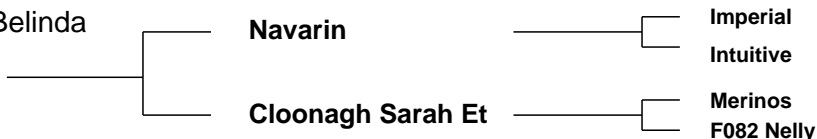

| Star Rating<br>(Within Limousin<br>breed) | Economic Indexes  | €uro<br>value per<br>progeny | Index<br>Reliability | Star rating<br>(across all beef<br>breeds) |
|---|-------------------|------------------------------|----------------------|--|
| ★★★★★                                     | <b>Maternal</b>   | <b>€118</b>                  | <b>29%</b><br>(Low)  | ★★★★★                                      |
| ★★★★★                                     | <b>Terminal</b>   | <b>€93</b>                   | <b>30%</b><br>(Low)  | ★★★★★                                      |
|   | <b>Dairy Beef</b> |                              |                      |  |

| Star Rating<br>(Within Limousin<br>breed) | Key profit traits   | Index<br>Value | Trait<br>Reliability | Star rating<br>(across all beef<br>breeds) |
|---|---|----------------|----------------------|--|
| <b>Expected progeny performance</b>       |   |                |                      |  |
| ★★★                                       | Calving difficulty (% 3 & 4)<br>Breed ave: 4.75%,All breeds ave: 5.04%    | +4.8%          | 37%<br>(Low)         | ★★★  |
| ★★★★★                                     | Docility (1-5 scale)<br>Breed ave: -0.06,All breeds ave: 0.01             | 0<br>scale     | 32%<br>(Low)         | ★★★  |
| ★★★★★                                     | Carcass weight (kg)<br>Breed ave: 22.88kg,All breeds ave: 22.69kg         | +24kg          | 30%<br>(Low)         | ★★★  |
| ★★★                                       | Carcass conformation (1-15 scale)<br>Breed ave: 2.12,All breeds ave: 1.91 | +2.11<br>scale | 34%<br>(Low)         | ★★★★★                                      |

| <b>Expected daughter breeding performance</b> |   |           |              |       |
|---|---|-----------|--------------|-------|
| ★   | Daughter calving diff (% 3 & 4)<br>Breed ave: 4.78%,All breeds ave: 5.19%         | +5.6%     | 28%<br>(Low) | ★★    |
| ★★★★★   | Daughter Milk (kg)<br>Breed ave: -0.33kg,All breeds ave: 0.37kg                   | +3.5kg    | 32%<br>(Low) | ★★★★★ |
| ★★★★★   | Daughter calving interval (days)<br>Breed ave: 1.29days,All breeds ave: -0.13days | -0.07days | 27%<br>(Low) | ★★★   |

### Additional Information:

| Linear composites | Value | Reliability |
|-------------------|-------|-------------|
| Muscle            | 99    | 52%         |
| Skeletal          | 102   | 49%         |
| Function          | 121   | 28%         |

### Herd data quality index

N/A

Animal scored. Linear scores and weaning weights in evaluations



# Lot 15 Greenwood Gemma

ID: IE131378630269

Breed: Limousin

Sex: Female

DOB: 05-Oct-2011

Owner: Michael Finn - Greenwood Lacknashannagh Kildysart Co Clare

## Breeder:

Sire: Navarin  
NVI

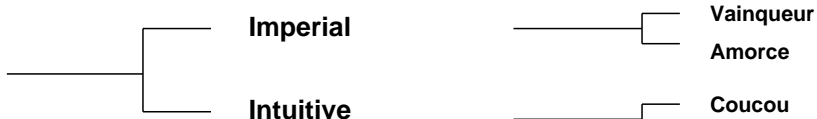

Dam: Greenwood Amber  
IE131378680166

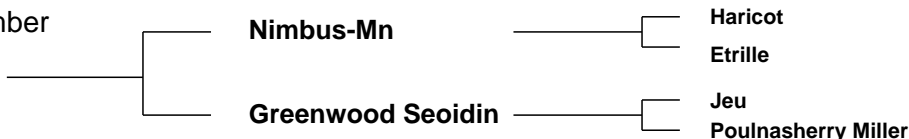

| Star Rating<br>(Within Limousin<br>breed) | Economic Indexes  | €uro<br>value per<br>progeny | Index<br>Reliability | Star rating<br>(across all beef<br>breeds) |
|---|-------------------|------------------------------|----------------------|--|
| ★★★                                       | <b>Maternal</b>   | €41                          | 33%<br>(Low)         | ★★★  |
| ★   | <b>Terminal</b>   | €73                          | 33%<br>(Low)         | ★★★  |
|   | <b>Dairy Beef</b> |                              |                      |  |

| Star Rating<br>(Within Limousin<br>breed) | Key profit traits   | Index<br>Value | Trait<br>Reliability | Star rating<br>(across all beef<br>breeds) |
|---|---|----------------|----------------------|--|
| <b>Expected progeny performance</b>       |   |                |                      |  |
| ★   | Calving difficulty (% 3 & 4)<br>Breed ave: 4.75%,All breeds ave: 5.04%    | +8%            | 38%<br>(Low)         | ★  |
| ★★★★★                                     | Docility (1-5 scale)<br>Breed ave: -0.06,All breeds ave: 0.01             | -0.03<br>scale | 47%<br>(Average)     | ★★   |
| ★★  | Carcass weight (kg)<br>Breed ave: 22.88kg,All breeds ave: 22.69kg         | +21kg          | 34%<br>(Low)         | ★★★  |
| ★★★★★                                     | Carcass conformation (1-15 scale)<br>Breed ave: 2.12,All breeds ave: 1.91 | +2.19<br>scale | 33%<br>(Low)         | ★★★★★                                      |

| <b>Expected daughter breeding performance</b> |   |           |              |       |
|---|---|-----------|--------------|-------|
| ★★★   | Daughter calving diff (% 3 & 4)<br>Breed ave: 4.78%,All breeds ave: 5.19%         | +4.9%     | 30%<br>(Low) | ★★★★  |
| ★★★★★   | Daughter Milk (kg)<br>Breed ave: -0.33kg,All breeds ave: 0.37kg                   | +4.1kg    | 35%<br>(Low) | ★★★★★ |
| ★★★   | Daughter calving interval (days)<br>Breed ave: 1.29days,All breeds ave: -0.13days | +1.57days | 31%<br>(Low) | ★★★   |

### Additional Information:

Very quiet heifer with regular cycle. BVD and Lepto vaccinated.

| Linear composites | Value | Reliability |
|-------------------|-------|-------------|
| Muscle            | 112   | 50%         |
| Skeletal          | 103   | 47%         |
| Function          | 96    | 28%         |

### Herd data quality index

N/A

Animal scored. Linear scores and weaning weights in evaluations

# Lot 16 Fairhill Gemma

ID: IE131700770599

Breed: Limousin

Sex: Female

DOB: 05-Oct-2011

Owner: Anthony Moloney - Fairhill Feakle Co Clare

## Breeder:

Sire: Haltcliffe Dancer  
HCF

Sympa

Octopus

Operette

Cloughhead  
Romany

Oasis

Cloughhead Novelty

Dam: Ayle Uisce  
IE131700740349

Hortensia

Fidele

Colombe

Ayle Remember

Pitchford Islander

Ardlea Monick

| Star Rating<br>(Within Limousin<br>breed) | Economic Indexes  | €uro<br>value per<br>progeny | Index<br>Reliability | Star rating<br>(across all beef<br>breeds) |
|---|-------------------|------------------------------|----------------------|--|
| ★★★★★                                     | <b>Maternal</b>   | <b>€95</b>                   | <b>21%</b><br>(Low)  | ★★★★★                                      |
| ★★★                                       | <b>Terminal</b>   | <b>€81</b>                   | <b>22%</b><br>(Low)  | ★★★  |
|   | <b>Dairy Beef</b> |                              |                      |  |

| Star Rating<br>(Within Limousin<br>breed) | Key profit traits   | Index<br>Value | Trait<br>Reliability | Star rating<br>(across all beef<br>breeds) |
|---|---|----------------|----------------------|--|
| <b>Expected progeny performance</b>       |   |                |                      |  |
| ★   | Calving difficulty (% 3 & 4)<br>Breed ave: 4.75%,All breeds ave: 5.04%    | +6%            | 36%<br>(Low)         | ★★   |
| ★★★★★                                     | Docility (1-5 scale)<br>Breed ave: -0.06,All breeds ave: 0.01             | 0.05<br>scale  | 46%<br>(Average)     | ★★★★★                                      |
| ★★★                                       | Carcass weight (kg)<br>Breed ave: 22.88kg,All breeds ave: 22.69kg         | +22kg          | 18%<br>(V Low)       | ★★★  |
| ★★★                                       | Carcass conformation (1-15 scale)<br>Breed ave: 2.12,All breeds ave: 1.91 | +2.11<br>scale | 21%<br>(Low)         | ★★★★★                                      |

| <b>Expected daughter breeding performance</b> |   |          |                |       |
|---|---|----------|----------------|-------|
| ★★★★  | Daughter calving diff (% 3 & 4)<br>Breed ave: 4.78%,All breeds ave: 5.19%         | +4.7%    | 14%<br>(V Low) | ★★★★★ |
| ★★★★  | Daughter Milk (kg)<br>Breed ave: -0.33kg,All breeds ave: 0.37kg                   | -0.1kg   | 26%<br>(Low)   | ★★★★★ |
| ★★★★★   | Daughter calving interval (days)<br>Breed ave: 1.29days,All breeds ave: -0.13days | +0.1days | 17%<br>(V Low) | ★★★★★ |

### Additional Information:

Regular cycle. Member of Limo Herd Health scheme.

| Linear composites | Value | Reliability |
|-------------------|-------|-------------|
| Muscle            | 118   | 44%         |
| Skeletal          | 105   | 41%         |
| Function          | 107   | 20%         |

### Herd data quality index

N/A

Animal scored. Linear scores and weaning weights in evaluations

# Lot 17 Greenwood Gretta

ID: IE131378660271

Breed: Limousin

Sex: Female

DOB: 18-Oct-2011

Owner: Michael Finn - Greenwood Lacknashannagh Kildysart Co Clare

## Breeder:

Sire: Arita - Ben  
FL21



Dam: Greenwood Ello  
IE131378680232



| Star Rating<br>(Within Limousin<br>breed) | Economic Indexes  | €uro<br>value per<br>progeny | Index<br>Reliability | Star rating<br>(across all beef<br>breeds) |
|---|-------------------|------------------------------|----------------------|--|
| ★★★★★                                     | <b>Maternal</b>   | <b>€188</b>                  | <b>30%</b><br>(Low)  | ★★★★★                                      |
| ★★★★☆                                     | <b>Terminal</b>   | <b>€106</b>                  | <b>32%</b><br>(Low)  | ★★★★★                                      |
|   | <b>Dairy Beef</b> |                              |                      |  |

| Star Rating<br>(Within Limousin<br>breed) | Key profit traits   | Index<br>Value | Trait<br>Reliability | Star rating<br>(across all beef<br>breeds) |
|---|---|----------------|----------------------|--|
| <b>Expected progeny performance</b>       |   |                |                      |  |
| ★★  | Calving difficulty (% 3 & 4)<br>Breed ave: 4.75%,All breeds ave: 5.04%    | +5.2%          | 36%<br>(Low)         | ★★★  |
| ★★★★★                                     | Docility (1-5 scale)<br>Breed ave: -0.06,All breeds ave: 0.01             | 0.2<br>scale   | 47%<br>(Average)     | ★★★★★                                      |
| ★★★★★                                     | Carcass weight (kg)<br>Breed ave: 22.88kg,All breeds ave: 22.69kg         | +29kg          | 35%<br>(Low)         | ★★★★★                                      |
| ★★★★☆                                     | Carcass conformation (1-15 scale)<br>Breed ave: 2.12,All breeds ave: 1.91 | +2.17<br>scale | 29%<br>(Low)         | ★★★★★                                      |

| <b>Expected daughter breeding performance</b> |   |           |              |       |
|---|---|-----------|--------------|-------|
| ★★★★★   | Daughter calving diff (% 3 & 4)<br>Breed ave: 4.78%,All breeds ave: 5.19%         | +2.8%     | 23%<br>(Low) | ★★★★★ |
| ★★★   | Daughter Milk (kg)<br>Breed ave: -0.33kg,All breeds ave: 0.37kg                   | -1kg      | 30%<br>(Low) | ★★★   |
| ★★★★★   | Daughter calving interval (days)<br>Breed ave: 1.29days,All breeds ave: -0.13days | -1.37days | 25%<br>(Low) | ★★★★★ |

### Additional Information:

Very quiet heifer with regular cycle. BVD and Lepto vaccinated.

| Linear composites | Value | Reliability |
|-------------------|-------|-------------|
| Muscle            | 104   | 29%         |
| Skeletal          | 110   | 28%         |
| Function          | 88    | 23%         |

### Herd data quality index

N/A

Animal scored. Linear scores and weaning weights in evaluations

# Lot 18 Clonagh Gwendalyn

ID: IE221283380931

Breed: Limousin

Sex: Female

DOB: 25-Oct-2011

Owner: Garreth T Behan - Clonagowan Ballyfin Portlaoise Co Laois

## Breeder:

Sire: Ronick Hawk  
RKH

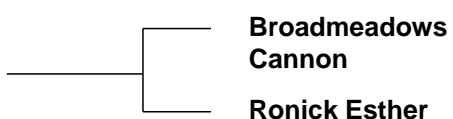

Broadmeadows Cannon

Ronick Esther

Broadmeadows Vip  
Broadmeadows Ainsi

Talent  
Vanilla

Dam: Cloonagh Elegant Lady  
IE221283390726

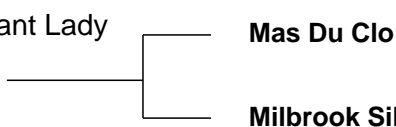

Mas Du Clo

Milbrook Sibyl

Bambino  
Cosette

Espoir  
Milbrook Marrison

| Star Rating<br>(Within Limousin<br>breed) | Economic Indexes  | €uro<br>value per<br>progeny | Index<br>Reliability | Star rating<br>(across all beef<br>breeds) |
|---|-------------------|------------------------------|----------------------|--|
| ★★★★★                                     | <b>Maternal</b>   | <b>€102</b>                  | <b>29%</b><br>(Low)  | ★★★★                                       |
| ★★★★★                                     | <b>Terminal</b>   | <b>€101</b>                  | <b>30%</b><br>(Low)  | ★★★★★                                      |
|   | <b>Dairy Beef</b> |                              |                      |  |

| Star Rating<br>(Within Limousin<br>breed) | Key profit traits   | Index<br>Value | Trait<br>Reliability | Star rating<br>(across all beef<br>breeds) |
|---|---|----------------|----------------------|--|
| <b>Expected progeny performance</b>       |   |                |                      |  |
| ★★★                                       | Calving difficulty (% 3 & 4)<br>Breed ave: 4.75%,All breeds ave: 5.04%    | +5.7%          | 37%<br>(Low)         | ★★★  |
| ★★★★★                                     | Docility (1-5 scale)<br>Breed ave: -0.06,All breeds ave: 0.01             | 0<br>scale     | 29%<br>(Low)         | ★★★  |
| ★★★★★                                     | Carcass weight (kg)<br>Breed ave: 22.88kg,All breeds ave: 22.69kg         | +28kg          | 29%<br>(Low)         | ★★★★★                                      |
| ★★★★★                                     | Carcass conformation (1-15 scale)<br>Breed ave: 2.12,All breeds ave: 1.91 | +2.4<br>scale  | 33%<br>(Low)         | ★★★★★                                      |

| <b>Expected daughter breeding performance</b> |   |           |              |       |
|---|---|-----------|--------------|-------|
| ★   | Daughter calving diff (% 3 & 4)<br>Breed ave: 4.78%,All breeds ave: 5.19%         | +5.4%     | 28%<br>(Low) | ★★★   |
| ★★★★★   | Daughter Milk (kg)<br>Breed ave: -0.33kg,All breeds ave: 0.37kg                   | +4.5kg    | 31%<br>(Low) | ★★★★★ |
| ★   | Daughter calving interval (days)<br>Breed ave: 1.29days,All breeds ave: -0.13days | +3.92days | 26%<br>(Low) | ★     |

### Additional Information:

| Linear composites | Value | Reliability |
|-------------------|-------|-------------|
| Muscle            | 110   | 51%         |
| Skeletal          | 120   | 47%         |
| Function          | 129   | 28%         |

### Herd data quality index

N/A

Animal scored. Linear scores and weaning weights in evaluations

# Lot 19 Templequain Gloria

ID: IE221241791075

Breed: Limousin

Sex: Female

DOB: 06-Nov-2011

Owner: Thomas O'Shea - Templequain Rathdowney Portlaoise Co Laois

## Breeder:

Sire: Ocean  
OCX

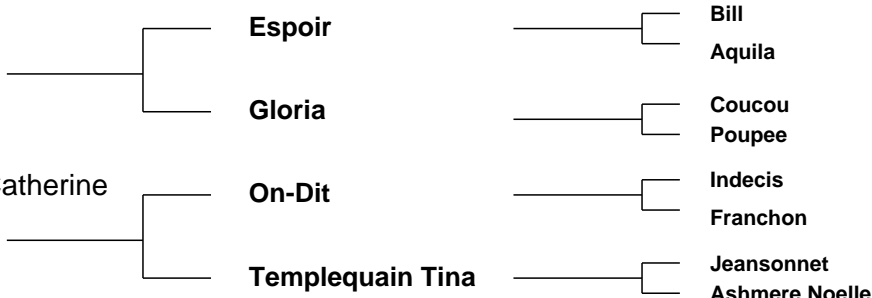

| Star Rating<br>(Within Limousin<br>breed) | Economic Indexes  | €uro<br>value per<br>progeny | Index<br>Reliability | Star rating<br>(across all beef<br>breeds) |
|---|-------------------|------------------------------|----------------------|--|
| ★★★                                       | <b>Maternal</b>   | €57                          | 27%<br>(Low)         | ★★★  |
| ★★★★                                      | <b>Terminal</b>   | €90                          | 29%<br>(Low)         | ★★★★                                       |
|   | <b>Dairy Beef</b> |                              |                      |  |

| Star Rating<br>(Within Limousin<br>breed) | Key profit traits   | Index<br>Value | Trait<br>Reliability | Star rating<br>(across all beef<br>breeds) |
|---|---|----------------|----------------------|--|
| <b>Expected progeny performance</b>       |   |                |                      |  |
| ★   | Calving difficulty (% 3 & 4)<br>Breed ave: 4.75%,All breeds ave: 5.04%    | +6%            | 36%<br>(Low)         | ★★   |
| ★★★★                                      | Docility (1-5 scale)<br>Breed ave: -0.06,All breeds ave: 0.01             | -0.05<br>scale | 30%<br>(Low)         | ★★   |
| ★★★★★                                     | Carcass weight (kg)<br>Breed ave: 22.88kg,All breeds ave: 22.69kg         | +25kg          | 33%<br>(Low)         | ★★★★★                                      |
| ★★★★★★                                    | Carcass conformation (1-15 scale)<br>Breed ave: 2.12,All breeds ave: 1.91 | +2.41<br>scale | 30%<br>(Low)         | ★★★★★★                                     |

| <b>Expected daughter breeding performance</b> |   |           |              |      |
|---|---|-----------|--------------|------|
| ★   | Daughter calving diff (% 3 & 4)<br>Breed ave: 4.78%,All breeds ave: 5.19%         | +5.7%     | 21%<br>(Low) | ★★   |
| ★★★★  | Daughter Milk (kg)<br>Breed ave: -0.33kg,All breeds ave: 0.37kg                   | +1.2kg    | 29%<br>(Low) | ★★★★ |
| ★   | Daughter calving interval (days)<br>Breed ave: 1.29days,All breeds ave: -0.13days | +3.18days | 20%<br>(Low) | ★    |

### Additional Information:

Good thick heifer with plenty of shape bred from strong maternal lines.  
Vaccinated for BVD and Lepto

| Linear composites | Value | Reliability |
|-------------------|-------|-------------|
| Muscle            | 115   | 44%         |
| Skeletal          | 112   | 41%         |
| Function          | 114   | 20%         |

### Herd data quality index

N/A

Animal scored. Linear scores and weaning weights in evaluations

# Lot 20 Templequain Gypsy

ID: IE221241721077

Breed: Limousin

Sex: Female

DOB: 15-Nov-2011

Owner: Thomas O'Shea - Templequain Rathdowney Portlaoise Co Laois

## Breeder:

Sire: Ultime Ri  
UTL

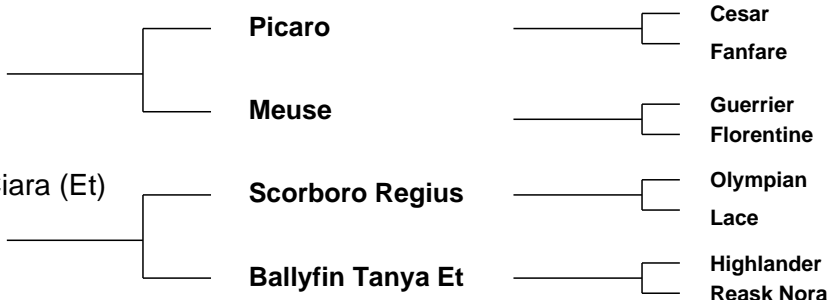

| Star Rating<br>(Within Limousin<br>breed) | Economic Indexes  | €uro<br>value per<br>progeny | Index<br>Reliability | Star rating<br>(across all beef<br>breeds) |
|---|-------------------|------------------------------|----------------------|--|
| ★★★                                       | <b>Maternal</b>   | €63                          | 18%<br>(V Low)       | ★★★  |
| ★★★★★                                     | <b>Terminal</b>   | €95                          | 21%<br>(Low)         | ★★★★★                                      |
|   | <b>Dairy Beef</b> |                              |                      |  |

| Star Rating<br>(Within Limousin<br>breed) | Key profit traits   | Index<br>Value | Trait<br>Reliability | Star rating<br>(across all beef<br>breeds) |
|---|---|----------------|----------------------|--|
| <b>Expected progeny performance</b>       |   |                |                      |  |
| ★   | Calving difficulty (% 3 & 4)<br>Breed ave: 4.75%,All breeds ave: 5.04%    | +6.1%          | 34%<br>(Low)         | ★★   |
| ★★  | Docility (1-5 scale)<br>Breed ave: -0.06,All breeds ave: 0.01             | -0.1<br>scale  | 27%<br>(Low)         | ★  |
| ★★★★★                                     | Carcass weight (kg)<br>Breed ave: 22.88kg,All breeds ave: 22.69kg         | +31kg          | 22%<br>(Low)         | ★★★★★                                      |
| ★★★                                       | Carcass conformation (1-15 scale)<br>Breed ave: 2.12,All breeds ave: 1.91 | +2.07<br>scale | 18%<br>(V Low)       | ★★★★★                                      |

| <b>Expected daughter breeding performance</b> |   |          |                |       |
|---|---|----------|----------------|-------|
| ★★  | Daughter calving diff (% 3 & 4)<br>Breed ave: 4.78%,All breeds ave: 5.19%         | +5%      | 10%<br>(V Low) | ★★★   |
| ★★★★★   | Daughter Milk (kg)<br>Breed ave: -0.33kg,All breeds ave: 0.37kg                   | +1kg     | 18%<br>(V Low) | ★★★★★ |
| ★★★   | Daughter calving interval (days)<br>Breed ave: 1.29days,All breeds ave: -0.13days | +1.6days | 11%<br>(V Low) | ★★★   |

### Additional Information:

Fine big long heifer with a great topline and a lovely temperament.  
Vaccinated for BVD and Lepto.

| Linear composites | Value | Reliability |
|-------------------|-------|-------------|
| Muscle            | 120   | 40%         |
| Skeletal          | 123   | 37%         |
| Function          | 97    | 13%         |

### Herd data quality index

N/A

Animal scored. Linear scores and weaning weights in evaluations

# Lot 21 Greenwood Geenie

ID: IE131378680273

Breed: Limousin

Sex: Female

DOB: 17-Nov-2011

Owner: Michael Finn - Greenwood Lacknashannagh Kildysart Co Clare

## Breeder:

Sire: Sympa  
SYP

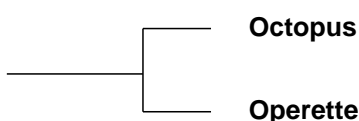

Haricot  
Justine

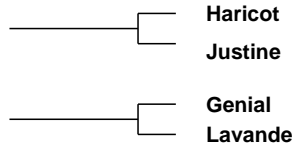

Dam: Greenwood Seoidin  
IE131378650097

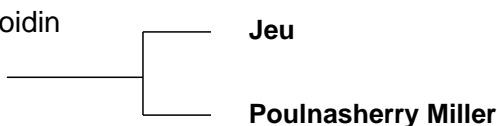

Ferry  
Trapeziste



| Star Rating<br>(Within Limousin<br>breed) | Economic Indexes  | €uro<br>value per<br>progeny | Index<br>Reliability | Star rating<br>(across all beef<br>breeds) |
|---|-------------------|------------------------------|----------------------|--|
| ★★★★★                                     | <b>Maternal</b>   | <b>€133</b>                  | <b>30%</b><br>(Low)  | ★★★★★☆                                     |
| ★★★★★☆                                    | <b>Terminal</b>   | <b>€104</b>                  | <b>32%</b><br>(Low)  | ★★★★★                                      |
|   | <b>Dairy Beef</b> |                              |                      |  |

| Star Rating<br>(Within Limousin<br>breed) | Key profit traits   | Index<br>Value | Trait<br>Reliability | Star rating<br>(across all beef<br>breeds) |
|---|---|----------------|----------------------|--|
| <b>Expected progeny performance</b>       |   |                |                      |  |
| ★★☆                                       | Calving difficulty (% 3 & 4)<br>Breed ave: 4.75%,All breeds ave: 5.04%    | +5.7%          | 38%<br>(Low)         | ★★   |
| ★★  | Docility (1-5 scale)<br>Breed ave: -0.06,All breeds ave: 0.01             | -0.09<br>scale | 47%<br>(Average)     | ★  |
| ★★★★★☆                                    | Carcass weight (kg)<br>Breed ave: 22.88kg,All breeds ave: 22.69kg         | +27kg          | 33%<br>(Low)         | ★★★★★☆                                     |
| ★★★★★                                     | Carcass conformation (1-15 scale)<br>Breed ave: 2.12,All breeds ave: 1.91 | +2.39<br>scale | 32%<br>(Low)         | ★★★★★                                      |

| <b>Expected daughter breeding performance</b> |   |           |              |        |
|---|---|-----------|--------------|--------|
| ★★★★★☆  | Daughter calving diff (% 3 & 4)<br>Breed ave: 4.78%,All breeds ave: 5.19%         | +4.5%     | 25%<br>(Low) | ★★★★★  |
| ★★★★★   | Daughter Milk (kg)<br>Breed ave: -0.33kg,All breeds ave: 0.37kg                   | +3.4kg    | 33%<br>(Low) | ★★★★★☆ |
| ★★★★★   | Daughter calving interval (days)<br>Breed ave: 1.29days,All breeds ave: -0.13days | -0.68days | 25%<br>(Low) | ★★★    |

### Additional Information:

Very quiet heifer with regular cycle. BVD and Lepto vaccinated.

| Linear composites | Value | Reliability |
|-------------------|-------|-------------|
| Muscle            | 113   | 50%         |
| Skeletal          | 118   | 47%         |
| Function          | 100   | 27%         |

### Herd data quality index

N/A

Animal scored. Linear scores and weaning weights in evaluations

# Lot 22 Clonagh Ginger

ID: IE221283380948

Breed: Limousin

Sex: Female

DOB: 07-Dec-2011

Owner: Garreth T Behan - Clonagowan Ballyfin Portlaoise Co Laois

## Breeder:

Sire: Milbrook Lancelot  
S140

Broadmeadows  
Cannon

Broadmeadows Vip  
Broadmeadows Ainsie

Milbrook Florence

Oakley Politician  
Tulipe

Dam: Cloonagh Cute Lady (Et)  
IE221283380568

Milbrook Tanko

Mas Du Clo  
Milbrook Monique Et

Cloonagh Robin Et

Festin  
F093 Nounou

| Star Rating<br>(Within Limousin<br>breed) | Economic Indexes  | €uro<br>value per<br>progeny | Index<br>Reliability | Star rating<br>(across all beef<br>breeds) |
|---|-------------------|------------------------------|----------------------|--|
| ★★  | <b>Maternal</b>   | €48                          | 26%<br>(Low)         | ★★★  |
| ★★★                                       | <b>Terminal</b>   | €82                          | 26%<br>(Low)         | ★★★  |
|   | <b>Dairy Beef</b> |                              |                      |  |

| Star Rating<br>(Within Limousin<br>breed) | Key profit traits   | Index<br>Value | Trait<br>Reliability | Star rating<br>(across all beef<br>breeds) |
|---|---|----------------|----------------------|--|
| <b>Expected progeny performance</b>       |   |                |                      |  |
| ★   | Calving difficulty (% 3 & 4)<br>Breed ave: 4.75%,All breeds ave: 5.04%    | +5.9%          | 35%<br>(Low)         | ★★   |
| ★   | Docility (1-5 scale)<br>Breed ave: -0.06,All breeds ave: 0.01             | -0.2<br>scale  | 30%<br>(Low)         | ★  |
| ★★★★★                                     | Carcass weight (kg)<br>Breed ave: 22.88kg,All breeds ave: 22.69kg         | +25kg          | 27%<br>(Low)         | ★★★★★                                      |
| ★★  | Carcass conformation (1-15 scale)<br>Breed ave: 2.12,All breeds ave: 1.91 | +2.06<br>scale | 32%<br>(Low)         | ★★★★★                                      |

| <b>Expected daughter breeding performance</b> |   |           |              |       |
|---|---|-----------|--------------|-------|
| ★★★★★   | Daughter calving diff (% 3 & 4)<br>Breed ave: 4.78%,All breeds ave: 5.19%         | +4%       | 24%<br>(Low) | ★★★★★ |
| ★★★   | Daughter Milk (kg)<br>Breed ave: -0.33kg,All breeds ave: 0.37kg                   | -2.1kg    | 27%<br>(Low) | ★★★   |
| ★★★★★   | Daughter calving interval (days)<br>Breed ave: 1.29days,All breeds ave: -0.13days | -1.56days | 25%<br>(Low) | ★★★★★ |

### Additional Information:

| Linear composites | Value | Reliability |
|-------------------|-------|-------------|
| Muscle            | 99    | 51%         |
| Skeletal          | 109   | 47%         |
| Function          | 110   | 20%         |

### Herd data quality index

N/A

Animal scored. Linear scores and weaning weights in evaluations



# Lot 23 Monagea Guinevere

ID: IE241679630093

Breed: Limousin

Sex: Female

DOB: 08-Dec-2011

Owner: James Moore - Gardenfield Newcastlewest Co Limerick

## Breeder:

Sire: Haltcliffe Underwriter  
S553

Sympa

Octopus

Operette

Ronick Ricole

Broadmeadows Cannon  
Ronick Nicole

Dam: Monagea Estelle  
IE241679680081

Tarot 6057

Prince B

Majeste

Monagea Tiffany

Ferry

Monagea Norita

| Star Rating<br>(Within Limousin<br>breed) | Economic Indexes  | €uro<br>value per<br>progeny | Index<br>Reliability | Star rating<br>(across all beef<br>breeds) |
|---|-------------------|------------------------------|----------------------|--|
| ★★★                                       | <b>Maternal</b>   | <b>€69</b>                   | <b>21%</b><br>(Low)  | ★★★★☆                                      |
| ★★★★★                                     | <b>Terminal</b>   | <b>€105</b>                  | <b>24%</b><br>(Low)  | ★★★★★                                      |
|   | <b>Dairy Beef</b> |                              |                      |  |

| Star Rating<br>(Within Limousin<br>breed) | Key profit traits   | Index<br>Value | Trait<br>Reliability | Star rating<br>(across all beef<br>breeds) |
|---|---|----------------|----------------------|--|
| <b>Expected progeny performance</b>       |   |                |                      |  |
| ★   | Calving difficulty (% 3 & 4)<br>Breed ave: 4.75%,All breeds ave: 5.04%    | +6.5%          | 27%<br>(Low)         | ★★☆  |
| ★★☆                                       | Docility (1-5 scale)<br>Breed ave: -0.06,All breeds ave: 0.01             | -0.11<br>scale | 27%<br>(Low)         | ★  |
| ★★★★★                                     | Carcass weight (kg)<br>Breed ave: 22.88kg,All breeds ave: 22.69kg         | +33kg          | 29%<br>(Low)         | ★★★★★                                      |
| ★★★★★                                     | Carcass conformation (1-15 scale)<br>Breed ave: 2.12,All breeds ave: 1.91 | +2.28<br>scale | 22%<br>(Low)         | ★★★★★                                      |

| <b>Expected daughter breeding performance</b> |   |           |                |       |
|---|---|-----------|----------------|-------|
| ★★★★★   | Daughter calving diff (% 3 & 4)<br>Breed ave: 4.78%,All breeds ave: 5.19%         | +4.3%     | 13%<br>(V Low) | ★★★★★ |
| ★   | Daughter Milk (kg)<br>Breed ave: -0.33kg,All breeds ave: 0.37kg                   | -2.8kg    | 22%<br>(Low)   | ★★    |
| ★★★   | Daughter calving interval (days)<br>Breed ave: 1.29days,All breeds ave: -0.13days | +1.63days | 15%<br>(V Low) | ★★☆   |

### Additional Information:

Maiden heifer with a regular cycle.

| Linear composites | Value | Reliability |
|-------------------|-------|-------------|
| Muscle            | 112   | 25%         |
| Skeletal          | 132   | 23%         |
| Function          | 113   | 13%         |

### Herd data quality index

N/A

Animal scored. Linear scores and weaning weights in evaluations

# Lot 24 Ardlea Helga

ID: IE221064521100

Breed: Limousin

Sex: Female

DOB: 02-Jan-2012

Owner: Daniel Tynan - Beechhill Farm Doon Mountrath Co Laois

## Breeder:

Sire: Emerson  
S1052

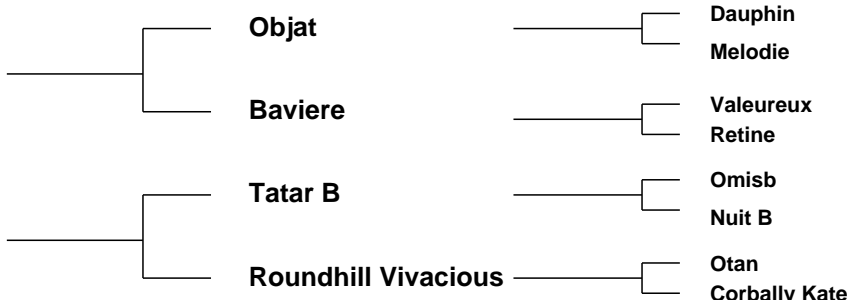

| Star Rating<br>(Within Limousin<br>breed) | Economic Indexes  | €uro<br>value per<br>progeny | Index<br>Reliability | Star rating<br>(across all beef<br>breeds) |
|---|-------------------|------------------------------|----------------------|--|
| ★★★★★                                     | <b>Maternal</b>   | €96                          | 16%<br>(V Low)       | ★★★★★                                      |
| ★★★★☆                                     | <b>Terminal</b>   | €96                          | 17%<br>(V Low)       | ★★★★★☆                                     |
|   | <b>Dairy Beef</b> |                              |                      |  |

| Star Rating<br>(Within Limousin<br>breed) | Key profit traits   | Index<br>Value | Trait<br>Reliability | Star rating<br>(across all beef<br>breeds) |
|---|---|----------------|----------------------|--|
| <b>Expected progeny performance</b>       |   |                |                      |  |
| ★★  | Calving difficulty (% 3 & 4)<br>Breed ave: 4.75%,All breeds ave: 5.04%    | +5.3%          | 23%<br>(Low)         | ★★★☆☆                                      |
| ★★★★★☆☆                                   | Docility (1-5 scale)<br>Breed ave: -0.06,All breeds ave: 0.01             | 0.05<br>scale  | 42%<br>(Average)     | ★★★★★☆☆                                    |
| ★★★★★☆☆                                   | Carcass weight (kg)<br>Breed ave: 22.88kg,All breeds ave: 22.69kg         | +28kg          | 19%<br>(V Low)       | ★★★★★☆☆                                    |
| ★★★☆☆                                     | Carcass conformation (1-15 scale)<br>Breed ave: 2.12,All breeds ave: 1.91 | +2.1<br>scale  | 13%<br>(V Low)       | ★★★★★☆☆                                    |

| <b>Expected daughter breeding performance</b> |   |           |                |      |
|---|---|-----------|----------------|------|
| ★★☆☆  | Daughter calving diff (% 3 & 4)<br>Breed ave: 4.78%,All breeds ave: 5.19%         | +5.1%     | 9%<br>(V Low)  | ★★★★ |
| ★★☆☆  | Daughter Milk (kg)<br>Breed ave: -0.33kg,All breeds ave: 0.37kg                   | -2.6kg    | 17%<br>(V Low) | ★★★  |
| ★★★★★☆☆                                       | Daughter calving interval (days)<br>Breed ave: 1.29days,All breeds ave: -0.13days | +0.78days | 9%<br>(V Low)  | ★★★  |

### Additional Information:

| Linear composites | Value | Reliability |
|-------------------|-------|-------------|
| Muscle            | 126   | 27%         |
| Skeletal          | 118   | 26%         |
| Function          | 107   | 12%         |

### Herd data quality index

N/A

Animal scored. Linear scores and weaning weights in evaluations

# Lot 25 Ardlea Heidi

ID: IE221064561104

Breed: Limousin

Sex: Female

DOB: 08-Jan-2012

Owner: Daniel Tynan - Beechhill Farm Doon Mountrath Co Laois

## Breeder:

Sire: Casmir  
S1053

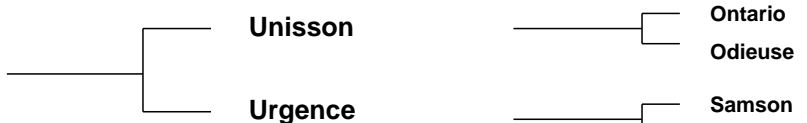

Dam: Ardlea Daphne  
IE221064530730



| Star Rating<br>(Within Limousin<br>breed) | Economic Indexes  | €uro<br>value per<br>progeny | Index<br>Reliability | Star rating<br>(across all beef<br>breeds) |
|---|-------------------|------------------------------|----------------------|--|
| ★★★                                       | <b>Maternal</b>   | €54                          | 12%<br>(V Low)       | ★★★  |
| ★   | <b>Terminal</b>   | €72                          | 15%<br>(V Low)       | ★★★  |
|   | <b>Dairy Beef</b> |                              |                      |  |

| Star Rating<br>(Within Limousin<br>breed) | Key profit traits   | Index<br>Value | Trait<br>Reliability | Star rating<br>(across all beef<br>breeds) |
|---|---|----------------|----------------------|--|
| <b>Expected progeny performance</b>       |   |                |                      |  |
| ★   | Calving difficulty (% 3 & 4)<br>Breed ave: 4.75%,All breeds ave: 5.04%    | +7.5%          | 29%<br>(Low)         | ★  |
| ★★★★★                                     | Docility (1-5 scale)<br>Breed ave: -0.06,All breeds ave: 0.01             | 0<br>scale     | 20%<br>(Low)         | ★★★  |
| ★★★★                                      | Carcass weight (kg)<br>Breed ave: 22.88kg,All breeds ave: 22.69kg         | +23kg          | 12%<br>(V Low)       | ★★★  |
| ★★★★★                                     | Carcass conformation (1-15 scale)<br>Breed ave: 2.12,All breeds ave: 1.91 | +2.07<br>scale | 15%<br>(V Low)       | ★★★★★                                      |

| <b>Expected daughter breeding performance</b> |   |           |                |       |
|---|---|-----------|----------------|-------|
| ★★★★★   | Daughter calving diff (% 3 & 4)<br>Breed ave: 4.78%,All breeds ave: 5.19%         | +4.5%     | 7%<br>(V Low)  | ★★★★★ |
| ★★★★  | Daughter Milk (kg)<br>Breed ave: -0.33kg,All breeds ave: 0.37kg                   | -1kg      | 13%<br>(V Low) | ★★★   |
| ★★★★  | Daughter calving interval (days)<br>Breed ave: 1.29days,All breeds ave: -0.13days | +0.96days | 8%<br>(V Low)  | ★★    |

### Additional Information:

| Linear composites | Value | Reliability |
|-------------------|-------|-------------|
| Muscle            | 127   | 48%         |
| Skeletal          | 122   | 44%         |
| Function          | 105   | 14%         |

### Herd data quality index

N/A

Animal scored. Linear scores and weaning weights in evaluations

# Lot 26 Wood Road Honey

ID: IE241241681336

Breed: Limousin

Sex: Female

DOB: 09-Jan-2012

Owner: Noel Fennessy - Woodroad Castleconnell Co Limerick

## Breeder:

Sire: Wood Road Donald Et  
F159

Sympa

Octopus

Operette

Ov Nadia B

Horion

Garde Robe

Dam: Wood Road Tempest  
IE241241640532

0139 Ric Rac

Leader

Beresina

0139 Onage B

Medoc

Image

| Star Rating<br>(Within Limousin<br>breed) | Economic Indexes  | €uro<br>value per<br>progeny | Index<br>Reliability  | Star rating<br>(across all beef<br>breeds) |
|---|-------------------|------------------------------|-----------------------|--|
| ★★★★★                                     | <b>Maternal</b>   | <b>€161</b>                  | <b>16%</b><br>(V Low) | ★★★★★                                      |
| ★★★★☆                                     | <b>Terminal</b>   | <b>€103</b>                  | <b>17%</b><br>(V Low) | ★★★★★                                      |
|   | <b>Dairy Beef</b> |                              |                       |  |

| Star Rating<br>(Within Limousin<br>breed) | Key profit traits   | Index<br>Value | Trait<br>Reliability | Star rating<br>(across all beef<br>breeds) |
|---|---|----------------|----------------------|--|
| <b>Expected progeny performance</b>       |   |                |                      |  |
| ★★★★☆                                     | Calving difficulty (% 3 & 4)<br>Breed ave: 4.75%,All breeds ave: 5.04%    | +4.5%          | 26%<br>(Low)         | ★★★  |
| ★★★★☆                                     | Docility (1-5 scale)<br>Breed ave: -0.06,All breeds ave: 0.01             | -0.02<br>scale | 23%<br>(Low)         | ★★★  |
| ★★★★☆                                     | Carcass weight (kg)<br>Breed ave: 22.88kg,All breeds ave: 22.69kg         | +28kg          | 14%<br>(V Low)       | ★★★★★                                      |
| ★★★                                       | Carcass conformation (1-15 scale)<br>Breed ave: 2.12,All breeds ave: 1.91 | +2.15<br>scale | 14%<br>(V Low)       | ★★★★★                                      |

| <b>Expected daughter breeding performance</b> |   |           |                |       |
|---|---|-----------|----------------|-------|
| ★★  | Daughter calving diff (% 3 & 4)<br>Breed ave: 4.78%,All breeds ave: 5.19%         | +5.1%     | 13%<br>(V Low) | ★★★   |
| ★★★★★   | Daughter Milk (kg)<br>Breed ave: -0.33kg,All breeds ave: 0.37kg                   | +4kg      | 20%<br>(Low)   | ★★★★☆ |
| ★★★★★   | Daughter calving interval (days)<br>Breed ave: 1.29days,All breeds ave: -0.13days | -2.44days | 13%<br>(V Low) | ★★★★★ |

### Additional Information:

Her full brother sold for 4400 euros in Roscrea last year. A quality heifer with excellent docility

| Linear composites | Value | Reliability |
|-------------------|-------|-------------|
| Muscle            | 115   | 19%         |
| Skeletal          | 110   | 18%         |
| Function          | 98    | 9%          |

### Herd data quality index

N/A

Animal scored. Linear scores and weaning weights in evaluations

# Lot 27 Wood Road Helen Et

ID: IE241241641340

Breed: Limousin

Sex: Female

DOB: 10-Jan-2012

Owner: Noel Fennessy - Woodroad Castleconnell Co Limerick

## Breeder:

Sire: Wilodge Vantastic  
VTI

Wilodge Tonka

Oxygene

Wilodge Meclaire

Ravenelle

Jersey

Isabelle

Dam: Ardnacrusha Violet (Et)  
IE131668030303

Festin

Chouchou

Attica

0165 Maguy

Jovial

Hasley

| Star Rating<br>(Within Limousin<br>breed) | Economic Indexes  | €uro<br>value per<br>progeny | Index<br>Reliability | Star rating<br>(across all beef<br>breeds) |
|---|-------------------|------------------------------|----------------------|--|
| ★★★                                       | <b>Maternal</b>   | €36                          | 24%<br>(Low)         | ★★★  |
| ★★★★★                                     | <b>Terminal</b>   | €96                          | 27%<br>(Low)         | ★★★★★                                      |
|   | <b>Dairy Beef</b> |                              |                      |  |

| Star Rating<br>(Within Limousin<br>breed) | Key profit traits   | Index<br>Value | Trait<br>Reliability | Star rating<br>(across all beef<br>breeds) |
|---|---|----------------|----------------------|--|
| <b>Expected progeny performance</b>       |   |                |                      |  |
| ★   | Calving difficulty (% 3 & 4)<br>Breed ave: 4.75%,All breeds ave: 5.04%    | +8.4%          | 33%<br>(Low)         | ★  |
| ★★★★★                                     | Docility (1-5 scale)<br>Breed ave: -0.06,All breeds ave: 0.01             | 0.09<br>scale  | 33%<br>(Low)         | ★★★★★                                      |
| ★★★★★                                     | Carcass weight (kg)<br>Breed ave: 22.88kg,All breeds ave: 22.69kg         | +33kg          | 27%<br>(Low)         | ★★★★★                                      |
| ★★★★★                                     | Carcass conformation (1-15 scale)<br>Breed ave: 2.12,All breeds ave: 1.91 | +2.38<br>scale | 29%<br>(Low)         | ★★★★★                                      |

| <b>Expected daughter breeding performance</b> |   |           |                |    |
|---|---|-----------|----------------|----|
| ★   | Daughter calving diff (% 3 & 4)<br>Breed ave: 4.78%,All breeds ave: 5.19%         | +5.9%     | 17%<br>(V Low) | ★★ |
| ★   | Daughter Milk (kg)<br>Breed ave: -0.33kg,All breeds ave: 0.37kg                   | -7.1kg    | 29%<br>(Low)   | ★  |
| ★★★   | Daughter calving interval (days)<br>Breed ave: 1.29days,All breeds ave: -0.13days | +1.71days | 17%<br>(V Low) | ★★ |

### Additional Information:

Helen was 2nd to her full sister at country shows, and was also 3rd in her class in Tullamore. Her mother bred cattle to 6,700 in Roscrea and her grand mother was Paris Champion .

| Linear composites | Value | Reliability |
|-------------------|-------|-------------|
| Muscle            | 118   | 50%         |
| Skeletal          | 130   | 47%         |
| Function          | 106   | 26%         |

### Herd data quality index

N/A

Animal scored. Linear scores and weaning weights in evaluations

# Lot 28 Ardlea Hannah

ID: IE221064571113

Breed: Limousin

Sex: Female

DOB: 03-Feb-2012

Owner: Daniel Tynan - Beechhill Farm Doon Mountrath Co Laois

## Breeder:

Sire: Elite Abel Et  
IE221062750486



Dam: 0201 Serieuse  
FR2302773540



| Star Rating<br>(Within Limousin<br>breed) | Economic Indexes  | €uro<br>value per<br>progeny | Index<br>Reliability | Star rating<br>(across all beef<br>breeds) |
|---|-------------------|------------------------------|----------------------|--|
| ★★★                                       | <b>Maternal</b>   | €49                          | 24%<br>(Low)         | ★★★☆☆                                      |
| ★★★★☆                                     | <b>Terminal</b>   | €89                          | 27%<br>(Low)         | ★★★★★☆☆                                    |
|   | <b>Dairy Beef</b> |                              |                      |  |

| Star Rating<br>(Within Limousin<br>breed) | Key profit traits   | Index<br>Value | Trait<br>Reliability | Star rating<br>(across all beef<br>breeds) |
|---|---|----------------|----------------------|--|
| <b>Expected progeny performance</b>       |   |                |                      |  |
| ★☆☆                                       | Calving difficulty (% 3 & 4)<br>Breed ave: 4.75%,All breeds ave: 5.04%    | +7.1%          | 34%<br>(Low)         | ★★★☆☆                                      |
| ★★★★☆                                     | Docility (1-5 scale)<br>Breed ave: -0.06,All breeds ave: 0.01             | -0.07<br>scale | 28%<br>(Low)         | ★★★★☆☆                                     |
| ★★★★★☆☆                                   | Carcass weight (kg)<br>Breed ave: 22.88kg,All breeds ave: 22.69kg         | +27kg          | 32%<br>(Low)         | ★★★★★☆☆                                    |
| ★★★★★☆☆                                   | Carcass conformation (1-15 scale)<br>Breed ave: 2.12,All breeds ave: 1.91 | +2.23<br>scale | 30%<br>(Low)         | ★★★★★☆☆                                    |

| <b>Expected daughter breeding performance</b> |   |           |                |         |
|---|---|-----------|----------------|---------|
| ★★★★★☆☆                                       | Daughter calving diff (% 3 & 4)<br>Breed ave: 4.78%,All breeds ave: 5.19%         | +4.2%     | 17%<br>(V Low) | ★★★★★☆☆ |
| ★★★★☆☆  | Daughter Milk (kg)<br>Breed ave: -0.33kg,All breeds ave: 0.37kg                   | -0.2kg    | 25%<br>(Low)   | ★★★★☆☆  |
| ★★★☆☆   | Daughter calving interval (days)<br>Breed ave: 1.29days,All breeds ave: -0.13days | +2.04days | 17%<br>(V Low) | ★★★☆☆   |

### Additional Information:

| Linear composites | Value | Reliability |
|-------------------|-------|-------------|
| Muscle            | 125   | 51%         |
| Skeletal          | 104   | 47%         |
| Function          | 106   | 19%         |

### Herd data quality index

N/A

Animal scored. Linear scores and weaning weights in evaluations

# Lot 29 Newtown Harriet Et

ID: IE231230620527

Breed: Limousin

Sex: Female

DOB: 04-Feb-2012

Owner: Stanley Richardson - Newtowngore Leitrim Co Leitrim

## Breeder:

Sire: Wilodge Cerberus  
WGE

Wilodge Tonka

Oxygene

Wilodge Meclaire

Wilodge Priceless

Broadmeadows Cannon

Wilodge Littlegem

Dam: Newtown Trixie  
IE231230920103

Dauphin

Romeo

Ombrette

Newtown Polly

Castleboy Monti

Reask Mona

| Star Rating<br>(Within Limousin<br>breed) | Economic Indexes  | €uro<br>value per<br>progeny | Index<br>Reliability | Star rating<br>(across all beef<br>breeds) |
|---|-------------------|------------------------------|----------------------|--|
| ★★★★★★                                    | <b>Maternal</b>   | <b>€137</b>                  | <b>23%</b><br>(Low)  | ★★★★★★                                     |
| ★★★★★★                                    | <b>Terminal</b>   | <b>€121</b>                  | <b>25%</b><br>(Low)  | ★★★★★★                                     |
|   | <b>Dairy Beef</b> |                              |                      |  |

| Star Rating<br>(Within Limousin<br>breed) | Key profit traits   | Index<br>Value | Trait<br>Reliability | Star rating<br>(across all beef<br>breeds) |
|---|---|----------------|----------------------|--|
| <b>Expected progeny performance</b>       |   |                |                      |  |
| ★★★★★☆☆                                   | Calving difficulty (% 3 & 4)<br>Breed ave: 4.75%,All breeds ave: 5.04%    | +3.9%          | 31%<br>(Low)         | ★★★★★☆☆                                    |
| ★★★★★☆☆                                   | Docility (1-5 scale)<br>Breed ave: -0.06,All breeds ave: 0.01             | -0.03<br>scale | 46%<br>(Average)     | ★★★☆☆                                      |
| ★★★★★★★☆☆                                 | Carcass weight (kg)<br>Breed ave: 22.88kg,All breeds ave: 22.69kg         | +32kg          | 27%<br>(Low)         | ★★★★★★★☆☆                                  |
| ★★★★★★★☆☆                                 | Carcass conformation (1-15 scale)<br>Breed ave: 2.12,All breeds ave: 1.91 | +2.5<br>scale  | 24%<br>(Low)         | ★★★★★★★☆☆                                  |

| <b>Expected daughter breeding performance</b> |   |           |                |         |
|---|---|-----------|----------------|---------|
| ☆☆☆☆☆☆  | Daughter calving diff (% 3 & 4)<br>Breed ave: 4.78%,All breeds ave: 5.19%         | +5.9%     | 13%<br>(V Low) | ☆☆☆☆☆☆  |
| ★★★★★☆☆                                       | Daughter Milk (kg)<br>Breed ave: -0.33kg,All breeds ave: 0.37kg                   | +0.5kg    | 27%<br>(Low)   | ★★★★★☆☆ |
| ★★★☆☆   | Daughter calving interval (days)<br>Breed ave: 1.29days,All breeds ave: -0.13days | +2.19days | 17%<br>(V Low) | ★★★☆☆   |

### Additional Information:

Newtown Harriet is an outstanding Cerebus heifer out of Newtown Trixie whose son Newtown Freeman (All Ireland Male Champion 2011 Tullamore) sold for 16,000 at Roscrea Oct'11. Serious sire stock, BVD and Lepto vaccinated.

| Linear composites | Value | Reliability |
|-------------------|-------|-------------|
| Muscle            | 127   | 46%         |
| Skeletal          | 129   | 43%         |
| Function          | 118   | 21%         |

### Herd data quality index

N/A

Animal scored. Linear scores and weaning weights in evaluations

# Lot 30 Ardlea Helen

ID: IE221064511116

Breed: Limousin

Sex: Female

DOB: 07-Feb-2012

Owner: Daniel Tynan - Beechhill Farm Doon Mountrath Co Laois

## Breeder:

Sire: Eros  
FR8758730672

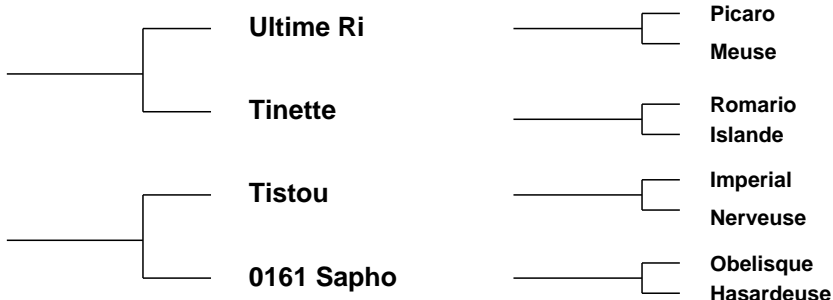

| Star Rating<br>(Within Limousin<br>breed) | Economic Indexes  | €uro<br>value per<br>progeny | Index<br>Reliability  | Star rating<br>(across all beef<br>breeds) |
|---|-------------------|------------------------------|-----------------------|--|
| ★★★★★                                     | <b>Maternal</b>   | <b>€105</b>                  | <b>13%</b><br>(V Low) | ★★★★                                       |
| ★★★                                       | <b>Terminal</b>   | <b>€86</b>                   | <b>15%</b><br>(V Low) | ★★★★★                                      |
|   | <b>Dairy Beef</b> |                              |                       |  |

| Star Rating<br>(Within Limousin<br>breed) | Key profit traits   | Index<br>Value | Trait<br>Reliability | Star rating<br>(across all beef<br>breeds) |
|---|---|----------------|----------------------|--|
| <b>Expected progeny performance</b>       |   |                |                      |  |
| ★   | Calving difficulty (% 3 & 4)<br>Breed ave: 4.75%,All breeds ave: 5.04%    | +6.3%          | 25%<br>(Low)         | ★★★  |
| ★★★★★                                     | Docility (1-5 scale)<br>Breed ave: -0.06,All breeds ave: 0.01             | -0.03<br>scale | 17%<br>(V Low)       | ★★★  |
| ★★★★★                                     | Carcass weight (kg)<br>Breed ave: 22.88kg,All breeds ave: 22.69kg         | +26kg          | 17%<br>(V Low)       | ★★★★★                                      |
| ★★★                                       | Carcass conformation (1-15 scale)<br>Breed ave: 2.12,All breeds ave: 1.91 | +2.02<br>scale | 14%<br>(V Low)       | ★★★★★                                      |

| <b>Expected daughter breeding performance</b> |   |           |                |       |
|---|---|-----------|----------------|-------|
| ★   | Daughter calving diff (% 3 & 4)<br>Breed ave: 4.78%,All breeds ave: 5.19%         | +5.5%     | 7%<br>(V Low)  | ★★★   |
| ★★★★★   | Daughter Milk (kg)<br>Breed ave: -0.33kg,All breeds ave: 0.37kg                   | +6kg      | 16%<br>(V Low) | ★★★★★ |
| ★★★★★   | Daughter calving interval (days)<br>Breed ave: 1.29days,All breeds ave: -0.13days | +0.39days | 8%<br>(V Low)  | ★★★★★ |

### Additional Information:

| Linear composites | Value | Reliability |
|-------------------|-------|-------------|
| Muscle            | 119   | 47%         |
| Skeletal          | 120   | 43%         |
| Function          | 104   | 12%         |

### Herd data quality index

N/A

Animal scored. Linear scores and weaning weights in evaluations



# Lot 31 Meenross Hero

ID: IE131733290473

Breed: Limousin

Sex: Female

DOB: 08-Feb-2012

Owner: James O'Grady - Meenross Scariff Co Clare

## Breeder:

Sire: Elite Erasmus Et  
ERE

Elite Abel Et

Grahams Samson

Ardlea Rita

Usabel-Ben

Neptune  
Mexicaine

Dam: Ardnacrusha Annette (Et)  
IE131668070389

Ideal 23

Flasch

Disette

F093 Lindy

As De Pic  
Babette

| Star Rating<br>(Within Limousin<br>breed) | Economic Indexes  | €uro<br>value per<br>progeny | Index<br>Reliability | Star rating<br>(across all beef<br>breeds) |
|---|-------------------|------------------------------|----------------------|--|
| ★   | <b>Maternal</b>   | <b>-€73</b>                  | <b>20%</b><br>(Low)  | ★  |
| ★   | <b>Terminal</b>   | <b>€49</b>                   | <b>23%</b><br>(Low)  | ★★★  |
|   | <b>Dairy Beef</b> |                              |                      |  |

| Star Rating<br>(Within Limousin<br>breed) | Key profit traits   | Index<br>Value | Trait<br>Reliability | Star rating<br>(across all beef<br>breeds) |
|---|---|----------------|----------------------|--|
| <b>Expected progeny performance</b>       |   |                |                      |  |
| ★   | Calving difficulty (% 3 & 4)<br>Breed ave: 4.75%,All breeds ave: 5.04%    | +12.1%         | 33%<br>(Low)         | ★  |
| ★★★★★                                     | Docility (1-5 scale)<br>Breed ave: -0.06,All breeds ave: 0.01             | 0.01<br>scale  | 31%<br>(Low)         | ★★★★★                                      |
| ★★★★★☆☆                                   | Carcass weight (kg)<br>Breed ave: 22.88kg,All breeds ave: 22.69kg         | +27kg          | 19%<br>(V Low)       | ★★★★★☆☆                                    |
| ★★★★★                                     | Carcass conformation (1-15 scale)<br>Breed ave: 2.12,All breeds ave: 1.91 | +2.26<br>scale | 19%<br>(V Low)       | ★★★★★☆☆                                    |

| <b>Expected daughter breeding performance</b> |   |           |                |       |
|---|---|-----------|----------------|-------|
| ★★★★★   | Daughter calving diff (% 3 & 4)<br>Breed ave: 4.78%,All breeds ave: 5.19%         | +3.3%     | 13%<br>(V Low) | ★★★★★ |
| ★   | Daughter Milk (kg)<br>Breed ave: -0.33kg,All breeds ave: 0.37kg                   | -2.9kg    | 13%<br>(V Low) | ★★    |
| ★   | Daughter calving interval (days)<br>Breed ave: 1.29days,All breeds ave: -0.13days | +3.14days | 16%<br>(V Low) | ★     |

### Additional Information:

Long deep powerful Erasmus heifer out of top ideal 23 cow, Muscle score of 138, a heifer to improve any herd.

| Linear composites | Value | Reliability |
|-------------------|-------|-------------|
| Muscle            | 138   | 30%         |
| Skeletal          | 107   | 30%         |
| Function          | 101   | 19%         |

### Herd data quality index

N/A

Animal scored. Linear scores and weaning weights in evaluations

# Lot 32 Clonagh Helena

ID: IE221283310966

Breed: Limousin

Sex: Female

DOB: 09-Feb-2012

Owner: Garreth T Behan - Clonagowan Ballyfin Portlaoise Co Laois

## Breeder:

Sire: Ronick Iceman  
RIA

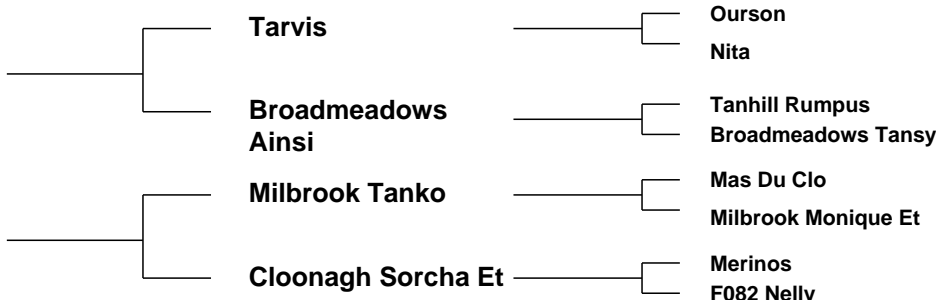

| Star Rating<br>(Within Limousin<br>breed) | Economic Indexes  | €uro<br>value per<br>progeny | Index<br>Reliability | Star rating<br>(across all beef<br>breeds) |
|---|-------------------|------------------------------|----------------------|--|
| ★★★                                       | <b>Maternal</b>   | <b>€63</b>                   | <b>31%</b><br>(Low)  | ★★★  |
| ★★★★★                                     | <b>Terminal</b>   | <b>€107</b>                  | <b>32%</b><br>(Low)  | ★★★★★                                      |
|   | <b>Dairy Beef</b> |                              |                      |  |

| Star Rating<br>(Within Limousin<br>breed) | Key profit traits   | Index<br>Value | Trait<br>Reliability | Star rating<br>(across all beef<br>breeds) |
|---|---|----------------|----------------------|--|
| <b>Expected progeny performance</b>       |   |                |                      |  |
| ★★  | Calving difficulty (% 3 & 4)<br>Breed ave: 4.75%,All breeds ave: 5.04%    | +5.3%          | 34%<br>(Low)         | ★★★  |
| ★★  | Docility (1-5 scale)<br>Breed ave: -0.06,All breeds ave: 0.01             | -0.11<br>scale | 50%<br>(Average)     | ★  |
| ★★★★★                                     | Carcass weight (kg)<br>Breed ave: 22.88kg,All breeds ave: 22.69kg         | +29kg          | 36%<br>(Low)         | ★★★★★                                      |
| ★★★★★                                     | Carcass conformation (1-15 scale)<br>Breed ave: 2.12,All breeds ave: 1.91 | +2.35<br>scale | 31%<br>(Low)         | ★★★★★                                      |

| <b>Expected daughter breeding performance</b> |   |           |              |       |
|---|---|-----------|--------------|-------|
| ★★★★★   | Daughter calving diff (% 3 & 4)<br>Breed ave: 4.78%,All breeds ave: 5.19%         | +3.3%     | 23%<br>(Low) | ★★★★★ |
| ★   | Daughter Milk (kg)<br>Breed ave: -0.33kg,All breeds ave: 0.37kg                   | -7.4kg    | 34%<br>(Low) | ★     |
| ★★★★★   | Daughter calving interval (days)<br>Breed ave: 1.29days,All breeds ave: -0.13days | -1.69days | 25%<br>(Low) | ★★★★★ |

### Additional Information:

| Linear composites | Value | Reliability |
|-------------------|-------|-------------|
| Muscle            | 114   | 48%         |
| Skeletal          | 118   | 45%         |
| Function          | 113   | 22%         |

### Herd data quality index

N/A

Animal scored. Linear scores and weaning weights in evaluations

# Lot 33 Ardlea Highgate

ID: IE221064531118

Breed: Limousin

Sex: Female

DOB: 22-Feb-2012

Owner: Daniel Tynan - Beechhill Farm Doon Mountrath Co Laois

## Breeder:

Sire: Elite Abel Et  
IE221062750486



Dam: Bremore Alana  
IE171088830140

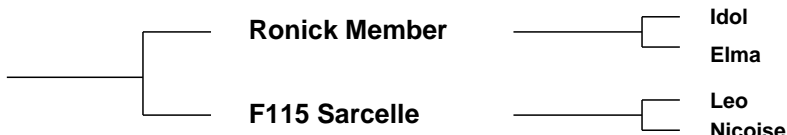

| Star Rating<br>(Within Limousin<br>breed) | Economic Indexes  | €uro<br>value per<br>progeny | Index<br>Reliability | Star rating<br>(across all beef<br>breeds) |
|---|-------------------|------------------------------|----------------------|--|
| ★★★                                       | <b>Maternal</b>   | €52                          | 23%<br>(Low)         | ★★★  |
| ★★☆                                       | <b>Terminal</b>   | €82                          | 26%<br>(Low)         | ★★★  |
|   | <b>Dairy Beef</b> |                              |                      |  |

| Star Rating<br>(Within Limousin<br>breed) | Key profit traits   | Index<br>Value | Trait<br>Reliability | Star rating<br>(across all beef<br>breeds) |
|---|---|----------------|----------------------|--|
| <b>Expected progeny performance</b>       |   |                |                      |  |
| ★   | Calving difficulty (% 3 & 4)<br>Breed ave: 4.75%,All breeds ave: 5.04%    | +7.4%          | 34%<br>(Low)         | ★  |
| ★★☆                                       | Docility (1-5 scale)<br>Breed ave: -0.06,All breeds ave: 0.01             | -0.12<br>scale | 29%<br>(Low)         | ★  |
| ★★★★★                                     | Carcass weight (kg)<br>Breed ave: 22.88kg,All breeds ave: 22.69kg         | +26kg          | 30%<br>(Low)         | ★★★★★                                      |
| ★★★★★                                     | Carcass conformation (1-15 scale)<br>Breed ave: 2.12,All breeds ave: 1.91 | +2.25<br>scale | 28%<br>(Low)         | ★★★★★                                      |

| <b>Expected daughter breeding performance</b> |   |           |                |       |
|---|---|-----------|----------------|-------|
| ★★★★★   | Daughter calving diff (% 3 & 4)<br>Breed ave: 4.78%,All breeds ave: 5.19%         | +4.4%     | 16%<br>(V Low) | ★★★★★ |
| ★★★★★   | Daughter Milk (kg)<br>Breed ave: -0.33kg,All breeds ave: 0.37kg                   | +3.2kg    | 24%<br>(Low)   | ★★★★★ |
| ★★★   | Daughter calving interval (days)<br>Breed ave: 1.29days,All breeds ave: -0.13days | +1.59days | 16%<br>(V Low) | ★★★   |

### Additional Information:

| Linear composites | Value | Reliability |
|-------------------|-------|-------------|
| Muscle            | 119   | 51%         |
| Skeletal          | 109   | 48%         |
| Function          | 99    | 19%         |

### Herd data quality index

N/A

Animal scored. Linear scores and weaning weights in evaluations

# Lot 34 Donnelly Hazel

ID: IE271897760253

Breed: Limousin

Sex: Female

DOB: 03-Mar-2012

Owner: Mr. Anthony Donnelly - Ballyglass Scardaune Claremorris Co Mayo

## Breeder:

Sire: Haltcliffe Dancer  
HCF

Sympa

Octopus

Operette

Cloughhead  
Romany

Oasis

Cloughhead Novelty

Dam: Donnelly Daisy  
IE271897740202

Ronick Hawk

Broadmeadows Cannon

Ronick Esther

Castleview Rouge

Ferry

Castleview Janine Et

| Star Rating<br>(Within Limousin<br>breed) | Economic Indexes  | €uro<br>value per<br>progeny | Index<br>Reliability  | Star rating<br>(across all beef<br>breeds) |
|---|-------------------|------------------------------|-----------------------|--|
| ★★★★★                                     | <b>Maternal</b>   | <b>€106</b>                  | <b>19%</b><br>(V Low) | ★★★★                                       |
| ★★★★★                                     | <b>Terminal</b>   | <b>€95</b>                   | <b>20%</b><br>(Low)   | ★★★★                                       |
|   | <b>Dairy Beef</b> |                              |                       |  |

| Star Rating<br>(Within Limousin<br>breed) | Key profit traits   | Index<br>Value | Trait<br>Reliability | Star rating<br>(across all beef<br>breeds) |
|---|---|----------------|----------------------|--|
| <b>Expected progeny performance</b>       |   |                |                      |  |
| ★   | Calving difficulty (% 3 & 4)<br>Breed ave: 4.75%,All breeds ave: 5.04%    | +7.3%          | 31%<br>(Low)         | ★  |
| ★★★★                                      | Docility (1-5 scale)<br>Breed ave: -0.06,All breeds ave: 0.01             | -0.04<br>scale | 44%<br>(Average)     | ★★   |
| ★★★★★                                     | Carcass weight (kg)<br>Breed ave: 22.88kg,All breeds ave: 22.69kg         | +31kg          | 17%<br>(V Low)       | ★★★★★                                      |
| ★★★★★                                     | Carcass conformation (1-15 scale)<br>Breed ave: 2.12,All breeds ave: 1.91 | +2.24<br>scale | 16%<br>(V Low)       | ★★★★★                                      |

| <b>Expected daughter breeding performance</b> |   |           |                |       |
|---|---|-----------|----------------|-------|
| ★★★   | Daughter calving diff (% 3 & 4)<br>Breed ave: 4.78%,All breeds ave: 5.19%         | +5.1%     | 12%<br>(V Low) | ★★★   |
| ★★★★★   | Daughter Milk (kg)<br>Breed ave: -0.33kg,All breeds ave: 0.37kg                   | +4.6kg    | 22%<br>(Low)   | ★★★★★ |
| ★★  | Daughter calving interval (days)<br>Breed ave: 1.29days,All breeds ave: -0.13days | +1.99days | 14%<br>(V Low) | ★     |

### Additional Information:

Regular cycle, heifer with a very good growth rate, her maternal brother weighed 890kgs at 16 months selling at Roscrea May'12 for 4,000 after been shown twice in summer 2011 and winning 1st prizes each time.Strong pedigree Symp x Hawk x Ferry.

| Linear composites | Value | Reliability |
|-------------------|-------|-------------|
| Muscle            | 125   | 27%         |
| Skeletal          | 116   | 26%         |
| Function          | 123   | 18%         |

### Herd data quality index

N/A

Animal scored. Linear scores and weaning weights in evaluations

# Lot 35 Stragheglin Hale

ID: IE121703340027

Breed: Limousin

Sex: Female

DOB: 17-Mar-2012

Owner: Ciaran Bogue - Coragh Belturbet Co Cavan

Breeder:

Sire: Ampertaine Commander  
APM

Glenrock Ventura

Glenrock Spartacus  
Glenrock Saspirilla

Ampertaine  
Annabella

Sympa  
Kype Sharon

Dam: Stragheglin Brona  
IE121703340010

Ferry

As De Pic  
Verveine

Stragheglin Nancy

Filsdaida  
Luttrellstown Jo

| Star Rating<br>(Within Limousin<br>breed) | Economic Indexes  | €uro<br>value per<br>progeny | Index<br>Reliability  | Star rating<br>(across all beef<br>breeds) |
|---|-------------------|------------------------------|-----------------------|--|
| ★★★★★                                     | <b>Maternal</b>   | <b>€107</b>                  | <b>17%</b><br>(V Low) | ★★★★                                       |
| ★★★                                       | <b>Terminal</b>   | <b>€92</b>                   | <b>19%</b><br>(V Low) | ★★★★                                       |
|   | <b>Dairy Beef</b> |                              |                       |  |

| Star Rating<br>(Within Limousin<br>breed) | Key profit traits   | Index<br>Value | Trait<br>Reliability | Star rating<br>(across all beef<br>breeds) |
|---|---|----------------|----------------------|--|
| <b>Expected progeny performance</b>       |   |                |                      |  |
| ★★★                                       | Calving difficulty (% 3 & 4)<br>Breed ave: 4.75%,All breeds ave: 5.04%    | +4.9%          | 29%<br>(Low)         | ★★★  |
| ★★★★★                                     | Docility (1-5 scale)<br>Breed ave: -0.06,All breeds ave: 0.01             | -0.02<br>scale | 27%<br>(Low)         | ★★★  |
| ★★★                                       | Carcass weight (kg)<br>Breed ave: 22.88kg,All breeds ave: 22.69kg         | +23kg          | 17%<br>(V Low)       | ★★★  |
| ★★★                                       | Carcass conformation (1-15 scale)<br>Breed ave: 2.12,All breeds ave: 1.91 | +2.1<br>scale  | 14%<br>(V Low)       | ★★★★                                       |

| <b>Expected daughter breeding performance</b> |   |           |                |       |
|---|---|-----------|----------------|-------|
| ★★★   | Daughter calving diff (% 3 & 4)<br>Breed ave: 4.78%,All breeds ave: 5.19%         | +4.9%     | 9%<br>(V Low)  | ★★★★★ |
| ★★★★★   | Daughter Milk (kg)<br>Breed ave: -0.33kg,All breeds ave: 0.37kg                   | +4.6kg    | 22%<br>(Low)   | ★★★★★ |
| ★   | Daughter calving interval (days)<br>Breed ave: 1.29days,All breeds ave: -0.13days | +2.76days | 13%<br>(V Low) | ★     |

Additional Information:

| Linear composites | Value | Reliability |
|-------------------|-------|-------------|
| Muscle            | 118   | 30%         |
| Skeletal          | 105   | 29%         |
| Function          | 112   | 17%         |

Herd data quality index

N/A

Animal scored. Linear scores and weaning weights in evaluations

# Lot 36 Newtown Havana

ID: IE231230670531

Breed: Limousin

Sex: Female

DOB: 05-Apr-2012

Owner: Stanley Richardson - Newtowngore Leitrim Co Leitrim

## Breeder:

Sire: Ampertaine Commander  
APM

Glenrock Ventura

Glenrock Spartacus  
Glenrock Saspirilla

Ampertaine  
Annabella

Sympa  
Kype Sharon

Dam: Newtown Deborah  
IE231230630445

Milbrook Tanko

Mas Du Clo  
Milbrook Monique Et

Newtown Tess

Genial  
Newtown Misty

| Star Rating<br>(Within Limousin<br>breed) | Economic Indexes  | €uro<br>value per<br>progeny | Index<br>Reliability  | Star rating<br>(across all beef<br>breeds) |
|---|-------------------|------------------------------|-----------------------|--|
| ★★★★★                                     | <b>Maternal</b>   | <b>€155</b>                  | <b>19%</b><br>(V Low) | ★★★★★                                      |
| ★★★★★                                     | <b>Terminal</b>   | <b>€97</b>                   | <b>20%</b><br>(Low)   | ★★★★★☆                                     |
|   | <b>Dairy Beef</b> |                              |                       |  |

| Star Rating<br>(Within Limousin<br>breed) | Key profit traits   | Index<br>Value | Trait<br>Reliability | Star rating<br>(across all beef<br>breeds) |
|---|---|----------------|----------------------|--|
| <b>Expected progeny performance</b>       |   |                |                      |  |
| ★★☆                                       | Calving difficulty (% 3 & 4)<br>Breed ave: 4.75%,All breeds ave: 5.04%    | +5.4%          | 33%<br>(Low)         | ★★★☆☆                                      |
| ★★★★★☆☆                                   | Docility (1-5 scale)<br>Breed ave: -0.06,All breeds ave: 0.01             | 0.03<br>scale  | 43%<br>(Average)     | ★★★★★                                      |
| ★★★★★☆☆                                   | Carcass weight (kg)<br>Breed ave: 22.88kg,All breeds ave: 22.69kg         | +28kg          | 19%<br>(V Low)       | ★★★★★                                      |
| ★★★★★                                     | Carcass conformation (1-15 scale)<br>Breed ave: 2.12,All breeds ave: 1.91 | +2.4<br>scale  | 18%<br>(V Low)       | ★★★★★                                      |

| <b>Expected daughter breeding performance</b> |   |           |                |         |
|---|---|-----------|----------------|---------|
| ★★★★★☆☆                                       | Daughter calving diff (% 3 & 4)<br>Breed ave: 4.78%,All breeds ave: 5.19%         | +3.9%     | 10%<br>(V Low) | ★★★★★   |
| ★★★★★   | Daughter Milk (kg)<br>Breed ave: -0.33kg,All breeds ave: 0.37kg                   | +4.1kg    | 24%<br>(Low)   | ★★★★★☆☆ |
| ★★★★★☆☆                                       | Daughter calving interval (days)<br>Breed ave: 1.29days,All breeds ave: -0.13days | -0.28days | 12%<br>(V Low) | ★★★★★   |

### Additional Information:

Newtown Havana is a super heifer whose half sister sold last March for 5400 euros and was Reserve Female Champion at Roscrea Premier. She is out of a great breeding cow. BVD and Lepto vaccinated.

| Linear composites | Value | Reliability |
|-------------------|-------|-------------|
| Muscle            | 127   | 48%         |
| Skeletal          | 109   | 45%         |
| Function          | 124   | 20%         |

### Herd data quality index

N/A

Animal scored. Linear scores and weaning weights in evaluations

# Lot 37 Keeltown Heidi

ID: IE251079830200

Breed: Limousin

Sex: Female

DOB: 29-Apr-2012

Owner: Brendan Hanley - Keellogues Edgeworthstown Co Longford

## Breeder:

Sire: Procters Cavalier  
PZE

Haltcliffe Vermont

Penyrheol Sam

Renoncule

Procters Prunella

Daim

Marnhull Isobella

Dam: Rathcahill Ulah  
IE241623220153

Litron

Epson

Gracieuse

Rathcahill Peach

Jeu

Rathcahill Joan (Dna)

| Star Rating<br>(Within Limousin<br>breed) | Economic Indexes  | €uro<br>value per<br>progeny | Index<br>Reliability | Star rating<br>(across all beef<br>breeds) |
|---|-------------------|------------------------------|----------------------|--|
| ★★★                                       | <b>Maternal</b>   | €63                          | 20%<br>(Low)         | ★★★  |
| ★   | <b>Terminal</b>   | €72                          | 19%<br>(V Low)       | ★★★  |
|   | <b>Dairy Beef</b> |                              |                      |  |

| Star Rating<br>(Within Limousin<br>breed) | Key profit traits   | Index<br>Value | Trait<br>Reliability | Star rating<br>(across all beef<br>breeds) |
|---|---|----------------|----------------------|--|
| <b>Expected progeny performance</b>       |   |                |                      |  |
| ★   | Calving difficulty (% 3 & 4)<br>Breed ave: 4.75%,All breeds ave: 5.04%    | +6.6%          | 31%<br>(Low)         | ★★   |
| ★★★★★                                     | Docility (1-5 scale)<br>Breed ave: -0.06,All breeds ave: 0.01             | 0.04<br>scale  | 46%<br>(Average)     | ★★★★★                                      |
| ★★★★★                                     | Carcass weight (kg)<br>Breed ave: 22.88kg,All breeds ave: 22.69kg         | +24kg          | 16%<br>(V Low)       | ★★★  |
| ★★  | Carcass conformation (1-15 scale)<br>Breed ave: 2.12,All breeds ave: 1.91 | +2.03<br>scale | 16%<br>(V Low)       | ★★★★★                                      |

| <b>Expected daughter breeding performance</b> |   |           |                |       |
|---|---|-----------|----------------|-------|
| ★★★★★   | Daughter calving diff (% 3 & 4)<br>Breed ave: 4.78%,All breeds ave: 5.19%         | +4.5%     | 12%<br>(V Low) | ★★★★★ |
| ★   | Daughter Milk (kg)<br>Breed ave: -0.33kg,All breeds ave: 0.37kg                   | -5.1kg    | 25%<br>(Low)   | ★     |
| ★★★★★   | Daughter calving interval (days)<br>Breed ave: 1.29days,All breeds ave: -0.13days | +0.79days | 15%<br>(V Low) | ★★    |

### Additional Information:

| Linear composites | Value | Reliability |
|-------------------|-------|-------------|
| Muscle            | 110   | 28%         |
| Skeletal          | 99    | 27%         |
| Function          | 103   | 13%         |

### Herd data quality index

N/A

Animal scored. Scores or weaning weights NOT included in evaluation

# Lot 38 Clonlara Honky Tonk

ID: IE131837840090

Breed: Limousin

Sex: Female

DOB: 20-May-2012

Owner: Colin Hogg - Erinagh Clonlara Co Clare

## Breeder:

Sire: Wilodge Cerberus  
WGE

Wilodge Tonka

Oxygene

Wilodge Meclaire

Wilodge Priceless

Broadmeadows Cannon

Wilodge Littlegem

Dam: Roundhill Dleny 1071  
IE241280261071

Ramses

Nestor

Melodie

Roundhill Naomi Et

Genial

F084 Leny

| Star Rating<br>(Within Limousin<br>breed) | Economic Indexes  | €uro<br>value per<br>progeny | Index<br>Reliability  | Star rating<br>(across all beef<br>breeds) |
|---|-------------------|------------------------------|-----------------------|--|
| ★★★★★                                     | <b>Maternal</b>   | <b>€96</b>                   | <b>19%</b><br>(V Low) | ★★★★★                                      |
| ★★★★★★                                    | <b>Terminal</b>   | <b>€111</b>                  | <b>19%</b><br>(V Low) | ★★★★★★                                     |
|   | <b>Dairy Beef</b> |                              |                       |  |

| Star Rating<br>(Within Limousin<br>breed) | Key profit traits   | Index<br>Value | Trait<br>Reliability | Star rating<br>(across all beef<br>breeds) |
|---|---|----------------|----------------------|--|
| <b>Expected progeny performance</b>       |   |                |                      |  |
| ★★★☆☆                                     | Calving difficulty (% 3 & 4)<br>Breed ave: 4.75%,All breeds ave: 5.04%    | +4.8%          | 27%<br>(Low)         | ★★★☆☆                                      |
| ★☆☆☆☆                                     | Docility (1-5 scale)<br>Breed ave: -0.06,All breeds ave: 0.01             | -0.26<br>scale | 43%<br>(Average)     | ★☆☆☆☆                                      |
| ★★★★★★                                    | Carcass weight (kg)<br>Breed ave: 22.88kg,All breeds ave: 22.69kg         | +32kg          | 17%<br>(V Low)       | ★★★★★★                                     |
| ★★★★★★                                    | Carcass conformation (1-15 scale)<br>Breed ave: 2.12,All breeds ave: 1.91 | +2.51<br>scale | 18%<br>(V Low)       | ★★★★★★                                     |

| <b>Expected daughter breeding performance</b> |   |           |                |       |
|---|---|-----------|----------------|-------|
| ★☆☆☆☆   | Daughter calving diff (% 3 & 4)<br>Breed ave: 4.78%,All breeds ave: 5.19%         | +5.5%     | 10%<br>(V Low) | ★☆☆☆☆ |
| ★★★★★   | Daughter Milk (kg)<br>Breed ave: -0.33kg,All breeds ave: 0.37kg                   | +0.3kg    | 23%<br>(Low)   | ★★★★★ |
| ★★☆☆☆   | Daughter calving interval (days)<br>Breed ave: 1.29days,All breeds ave: -0.13days | +2.35days | 15%<br>(V Low) | ★★☆☆☆ |

### Additional Information:

Quality young heifer by Cerebus. Dam is very good Ramses cow.

| Linear composites | Value | Reliability |
|-------------------|-------|-------------|
| Muscle            | 131   | 31%         |
| Skeletal          | 130   | 29%         |
| Function          | 105   | 18%         |

### Herd data quality index

N/A

Animal scored. Linear scores and weaning weights in evaluations