



<b>Lot</b>	<b>Vendor</b>
24, 63, 69	Henry Barrett - Corclough West Belmullet Co Mayo
32	Ciaran Bogue - Coragh Belturbet Co Cavan
37	Michael Brady - Rathbracken Granard Co Longford
13, 19	Oliver J Byrne - Ballyquirke Gowran Co Kilkenny
43, 54	Seamus Cullen - Ballinahinch Newtownmountkennedy Co Wicklow
1	Niall Daly - 7 The Cedars Hophill Tullamore Co Offaly
16	Martin Doherty - Liss Carndonagh Lifford Co Donegal
21, 22, 23	Matthew Fee - Mullaghboy Corrawallen Co Leitrim
26	Noel Fennessy - Woodroad Castleconnell Co Limerick
36	Joseph Gormley - Kilbracken Carrigallen Co Leitrim
45, 60	Gerard Greenan - Moyatra Castleshane Co Monaghan
12, 33, 34	John Greene - Larrahirl Culdaff Lifford Co Donegal
20	Mark Hagan - Rhine Killoe Longford Co Longford
4, 39, 40	Brendan Hanley - Keelagues Edgeworthstown Co Longford
44, 66, 68, 72	Michael Hester - Meelickaduff Castlerea Co Roscommon
64	John Hickey - Knockbrittas Kilcommon Thurles Co Tipperary
5, 6, 9	Bobby Jones - Thomastown Road Loughshinny Skerries Co Dublin



<b>Lot</b>	<b>Vendor</b>
18	Donal Mc Keon - Carrowcarden Enniscrone Co Sligo
10	Kevin Mcinerney - Ard Kyle Newmarket On Fergus Co Clare
61, 67	John Mcinerney - Clonmoney West Newmarket On Fergus Co Clare
51, 62	Michael Gerard Mcinerney - Brickhill East Cratloe Co Clare
2, 11	Peter Mcloughlin - Lakeview Clonandra Redhills Co Cavan
70, 71	John Moloney - Connolly Cross Ardnacrusha Co Clare
7, 8, 17, 35, 38	Ms. Teleri Thomas - Clongriffin Enfield Co Meath
52, 53	Thomas Murphy - Carhuligane Mullagh Co Clare
56, 59	James O Connor - Knockeenacurrig West Kiskeam Mallow Co Cork
49	Richard O'Beirne - Ardour Cloghans Hill Tuam Co Galway
57, 73	James O'Grady - Meenross Scariff Co Clare
65	Thomas James Obrien - Dromore Bailieborough Co Cavan
48	Kenneth Power - Longford Mountbellew Co Galway
50	Mr. Michael L Rattigan - Milltown Road Irishtown Claremorris Co Mayo
46, 58	Stanley Richardson - Newtowngore Leitrim Co Leitrim
30, 31, 41, 42	William Smith - Millbrook Oldcastle Co Meath
14, 15, 25, 27, 28, 29, 47, 55	Daniel Tynan - Beechhill Farm Doon Mountrath Co Laois



**Lot**

3

**Vendor**

Freddie Valette - Clonmackilladuff Coolbawn Nenagh Co Tipperary

# Lot 1 Baileys Flow Joe

ID: IE281515250420

Breed: Limousin

Sex: Female

DOB: 16-Sep-2010

Owner: Niall Daly - 7 The Cedars Hophill Tullamore Co Offaly

Breeder: Thomas Bailey - Coolcommon Batterstown Co Meath

Sire: Queenshead Altea  
S593

Greensons Gigolo

Titan  
Surprise

Ryedale Parfait

Ronick Iceman  
Gavotte

Dam: Baileys Ava  
IE281515260149

Grahams Samson

Jersey  
Lisette

Turquoise

Opera  
Pepite

Star Rating (Within Limousin breed)	Economic Indexes	€uro value per progeny	Index Reliability	Star rating (across all beef breeds)
★★★★★★	<b>Terminal Index</b>	<b>€143</b>	<b>31%</b> (Low)	★★★★★★
★★★	<b>Replacement Index</b> Maternal Cow Traits : Maternal Progeny Traits :	<b>€132</b> -€96 €228	<b>29%</b> (Low) 26% 31%	★★★☆☆
	<b>Dairy Beef</b>			

Star Rating (Within Limousin breed)	Key profit traits	Index Value	Trait Reliability	Star rating (across all beef breeds)
<b>Expected progeny performance</b>				
	Calving difficulty (% 3 & 4) Breed ave: 4.87%,All breeds ave: 4.99%	+4.6%	34% (Low)	
★★	Docility (1-5 scale) Breed ave: -0.07,All breeds ave: 0	-0.11 scale	57% (Average)	★
★★★★★★	Carcass weight (kg) Breed ave: 22.88kg,All breeds ave: 21.98kg	+35kg	36% (Low)	★★★★★★
★★★★★☆☆	Carcass conformation (1-15 scale) Breed ave: 2.05,All breeds ave: 1.83	+2.3 scale	29% (Low)	★★★★★★

<b>Expected daughter breeding performance</b>				
	Daughter calving diff (% 3 & 4) Breed ave: 4.68%,All breeds ave: 5.19%	+5.9%	17% (V Low)	
★★★★	Daughter Milk (kg) Breed ave: -0.28kg,All breeds ave: -0.01kg	+1.2kg	29% (Low)	★★★★
★☆☆	Daughter calving interval (days) Breed ave: 0.78days,All breeds ave: -0.53days	+4.12days	22% (Low)	★☆☆

**Additional Information:**

Linear composites	Value	Reliability
Muscle	113	50%
Skeletal	110	47%
Function	82	22%

**Herd data quality index**

N/A

Animal scored. Linear scores and weaning weights in evaluations

# Lot 2 Goldies Gloria

ID: UK581575501203

Breed: Limousin

Sex: Female

DOB: 09-May-2011

Owner: Peter Mcloughlin - Lakeview Clonandra Redhills Co Cavan

Breeder: J K Goldie - Townfoot Mouswald, Dumfries Scotland Dg1 4lx

Sire: Haltcliffe Doctor  
UK100996500788

Rossignol

Jacot

Logette

Haltcliffe Usabelle

Sympa

Romance

Dam: Goldies Tinkerbelle  
UK581575300445

Lascard

Dauphin

Hollywood

Ronick Nainsi

Talent

Broadmeadows Ainsi

Star Rating (Within Limousin breed)	Economic Indexes	€uro value per progeny	Index Reliability	Star rating (across all beef breeds)
★★★★☆	<b>Terminal Index</b>	€121	8% (V Low)	★★★★★
★★★	<b>Replacement Index</b> Maternal Cow Traits : Maternal Progeny Traits :	€128	7% (V Low)	★★★★☆
	<b>Dairy Beef</b>			

Star Rating (Within Limousin breed)	Key profit traits	Index Value	Trait Reliability	Star rating (across all beef breeds)
<b>Expected progeny performance</b>				
	Calving difficulty (% 3 & 4) Breed ave: 4.87%,All breeds ave: 4.99%	+5%	7% (V Low)	
	Docility (1-5 scale) Breed ave: -0.07,All breeds ave: 0	scale		
★★★	Carcass weight (kg) Breed ave: 22.88kg,All breeds ave: 21.98kg	+23.4kg	9% (V Low)	★★★
★★★★★	Carcass conformation (1-15 scale) Breed ave: 2.05,All breeds ave: 1.83	+2.18 scale	8% (V Low)	★★★★★

<b>Expected daughter breeding performance</b>				
N/A	Daughter calving diff (% 3 & 4) Breed ave: 4.68%,All breeds ave: 5.19%	N/A	5% (Too Low)	N/A
★★	Daughter Milk (kg) Breed ave: -0.28kg,All breeds ave: -0.01kg	-2.6kg	8% (V Low)	★★
N/A	Daughter calving interval (days) Breed ave: 0.78days,All breeds ave: -0.53days		5% (Too Low)	N/A

### Additional Information:

This heifer is a maternal half sister to 2008 Carlisle Supreme Champion, the 20,000 Goldies Bob. Should make a great brood cow.

Linear composites	Value	Reliability
Muscle	117	8%
Skeletal	103	9%
Function	103	6%

### Herd data quality index

N/A

Animal scored. Scores or weaning weights NOT included in evaluation

# Lot 3 Clonmack Giovanni

ID: IE331062130289

Breed: Limousin

Sex: Female

DOB: 12-Jun-2011

Owner: Freddie Valette - Clonmackilladuff Coolbawn Nenagh Co Tipperary

## Breeder:

Sire: Ionesco  
ION

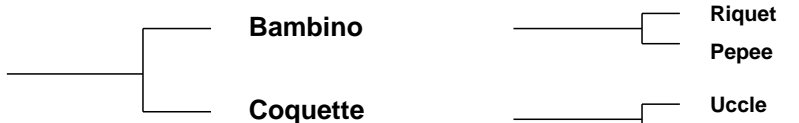

Dam: Clonmack Delila  
IE331062130223

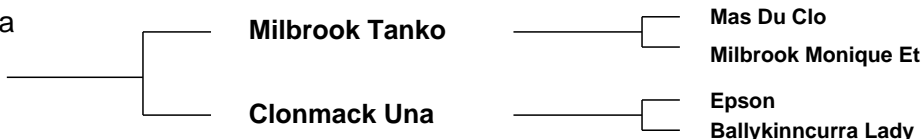

Star Rating (Within Limousin breed)	Economic Indexes	€uro value per progeny	Index Reliability	Star rating (across all beef breeds)
★★★★	<b>Terminal Index</b>	€116	30% (Low)	★★★★★
★★★☆	<b>Replacement Index</b> Maternal Cow Traits : Maternal Progeny Traits :	€120 -€65 €186	30% (Low) 31% 30%	★★★
	<b>Dairy Beef</b>			

Star Rating (Within Limousin breed)	Key profit traits	Index Value	Trait Reliability	Star rating (across all beef breeds)
<b>Expected progeny performance</b>				
	Calving difficulty (% 3 & 4) Breed ave: 4.87%,All breeds ave: 4.99%	+5.1%	30% (Low)	
★★★★★	Docility (1-5 scale) Breed ave: -0.07,All breeds ave: 0	-0.01 scale	56% (Average)	★★★☆☆
★★★★☆	Carcass weight (kg) Breed ave: 22.88kg,All breeds ave: 21.98kg	+24kg	31% (Low)	★★★★
★★★★★	Carcass conformation (1-15 scale) Breed ave: 2.05,All breeds ave: 1.83	+2.18 scale	31% (Low)	★★★★★☆☆

<b>Expected daughter breeding performance</b>				
	Daughter calving diff (% 3 & 4) Breed ave: 4.68%,All breeds ave: 5.19%	+4.1%	26% (Low)	
★	Daughter Milk (kg) Breed ave: -0.28kg,All breeds ave: -0.01kg	-6.6kg	29% (Low)	★
★★★★★	Daughter calving interval (days) Breed ave: 0.78days,All breeds ave: -0.53days	-1.16days	31% (Low)	★★★★★

### Additional Information:

Quality heifer AI'd to Neuf on 04/06/2013 and scanned incalf.

Linear composites	Value	Reliability
Muscle	104	29%
Skeletal	107	29%
Function	114	22%

### Herd data quality index

N/A

Animal scored. Linear scores and weaning weights in evaluations

# Lot 4 Keeltown Gessica

ID: IE251079820190

Breed: Limousin

Sex: Female

DOB: 05-Aug-2011

Owner: Brendan Hanley - Keellogues Edgeworthstown Co Longford

## Breeder:

Sire: Ampertaine Commander  
APM

Glenrock Ventura

Glenrock Spartacus  
Glenrock Saspirilla

Ampertaine  
Annabella

Sympa  
Kype Sharon

Dam: Gorvagh Tango  
IE231273540149

Barnhill Ivan

Hydesville Domino  
Hydesville Collette

Gorvagh Daisy

Drumiller Altesse  
Castle Tango

Star Rating (Within Limousin breed)	Economic Indexes	€uro value per progeny	Index Reliability	Star rating (across all beef breeds)
★★★★★★	<b>Terminal Index</b>	€138	26% (Low)	★★★★★★
★★★★★★	<b>Replacement Index</b> Maternal Cow Traits : Maternal Progeny Traits :	€185 -€43 €228	24% (Low) 21% 27%	★★★★★★☆
	<b>Dairy Beef</b>			

Star Rating (Within Limousin breed)	Key profit traits	Index Value	Trait Reliability	Star rating (across all beef breeds)
<b>Expected progeny performance</b>				
	Calving difficulty (% 3 & 4) Breed ave: 4.87%,All breeds ave: 4.99%	+4.2%	34% (Low)	
★★★★★★☆	Docility (1-5 scale) Breed ave: -0.07,All breeds ave: 0	0.01 scale	45% (Average)	★★★
★★★★★★☆	Carcass weight (kg) Breed ave: 22.88kg,All breeds ave: 21.98kg	+28kg	28% (Low)	★★★★★★
★★★★★★☆	Carcass conformation (1-15 scale) Breed ave: 2.05,All breeds ave: 1.83	+2.29 scale	23% (Low)	★★★★★★

<b>Expected daughter breeding performance</b>				
	Daughter calving diff (% 3 & 4) Breed ave: 4.68%,All breeds ave: 5.19%	+5%	13% (V Low)	
★★	Daughter Milk (kg) Breed ave: -0.28kg,All breeds ave: -0.01kg	-1.2kg	24% (Low)	★★
★★★★★★☆	Daughter calving interval (days) Breed ave: 0.78days,All breeds ave: -0.53days	-0.66days	14% (V Low)	★★★

### Additional Information:

Super long clean 5 star heifer, won and placed at shows all year. Sire Ampertaine Commander. Scanned in calf to Umpire due to calve in early April 2014 (bull calf)

Linear composites	Value	Reliability
Muscle	113	48%
Skeletal	97	44%
Function	113	20%

### Herd data quality index

N/A

Animal scored. Linear scores and weaning weights in evaluations

# Lot 5 Bremore Goddess

ID: IE171088850373

Breed: Limousin

Sex: Female

DOB: 20-Aug-2011

Owner: Bobby Jones - Thomastown Road Loughshinny Skerries Co Dublin

Breeder:

Sire: Vison  
VZN



Dam: Bogota.B  
FR8606106948

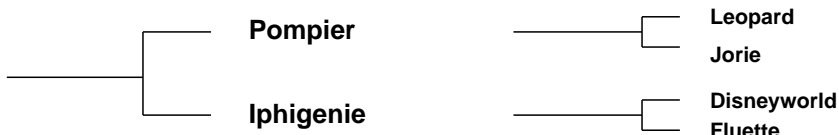

Star Rating (Within Limousin breed)	Economic Indexes	€uro value per progeny	Index Reliability	Star rating (across all beef breeds)
★★	<b>Terminal Index</b>	€111	31% (Low)	★★★★☆
★★★★	<b>Replacement Index</b> Maternal Cow Traits : Maternal Progeny Traits :	€157 -€20 €176	27% (Low) 22% 32%	★★★★
	<b>Dairy Beef</b>			

Star Rating (Within Limousin breed)	Key profit traits	Index Value	Trait Reliability	Star rating (across all beef breeds)
<b>Expected progeny performance</b>				
	Calving difficulty (% 3 & 4) Breed ave: 4.87%,All breeds ave: 4.99%	+6.4%	34% (Low)	
★★★★★☆☆	Docility (1-5 scale) Breed ave: -0.07,All breeds ave: 0	0.02 scale	45% (Average)	★★★★★☆☆
★★★★	Carcass weight (kg) Breed ave: 22.88kg,All breeds ave: 21.98kg	+23kg	36% (Low)	★★★★
★★	Carcass conformation (1-15 scale) Breed ave: 2.05,All breeds ave: 1.83	+2 scale	31% (Low)	★★★★★

<b>Expected daughter breeding performance</b>				
	Daughter calving diff (% 3 & 4) Breed ave: 4.68%,All breeds ave: 5.19%	+4.6%	16% (V Low)	
★★★★★	Daughter Milk (kg) Breed ave: -0.28kg,All breeds ave: -0.01kg	+7kg	24% (Low)	★★★★★☆☆
★★	Daughter calving interval (days) Breed ave: 0.78days,All breeds ave: -0.53days	+1.29days	17% (V Low)	★★☆☆

**Additional Information:**

Served 4/06/2013 to Anecdote carrying a bull calf. Visions heifers may not look the prettiest but they are proving to be excellent breeders with plenty of milk.

Linear composites	Value	Reliability
Muscle	103	49%
Skeletal	112	46%
Function	104	21%

**Herd data quality index**

N/A

Animal scored. Linear scores and weaning weights in evaluations



# Lot 6 Bremore Gipo

ID: IE171088820379

Breed: Limousin

Sex: Female

DOB: 26-Aug-2011

Owner: Bobby Jones - Thomastown Road Loughshinny Skerries Co Dublin

## Breeder:

Sire: Cesar  
S755

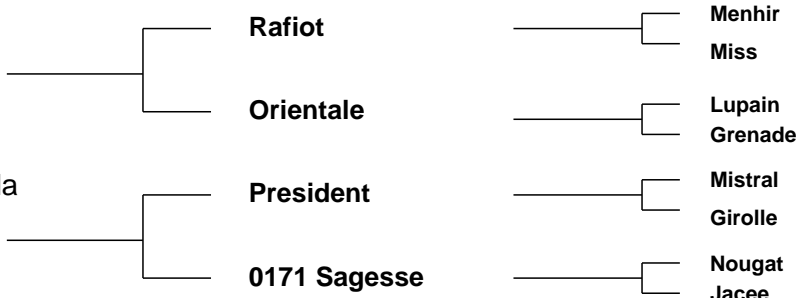

Star Rating (Within Limousin breed)	Economic Indexes	€uro value per progeny	Index Reliability	Star rating (across all beef breeds)
★★	<b>Terminal Index</b>	€109	20% (Low)	★★★★☆
★	<b>Replacement Index</b> Maternal Cow Traits : Maternal Progeny Traits :	€72 -€93 €165	18% (V Low) 14% 21%	★★
	<b>Dairy Beef</b>			

Star Rating (Within Limousin breed)	Key profit traits	Index Value	Trait Reliability	Star rating (across all beef breeds)
<b>Expected progeny performance</b>				
	Calving difficulty (% 3 & 4) Breed ave: 4.87%,All breeds ave: 4.99%	+7.6%	26% (Low)	
★★★★★☆☆	Docility (1-5 scale) Breed ave: -0.07,All breeds ave: 0	0.02 scale	39% (Low)	★★★★★☆☆
★★★★★☆☆	Carcass weight (kg) Breed ave: 22.88kg,All breeds ave: 21.98kg	+27kg	27% (Low)	★★★★★☆☆
★★	Carcass conformation (1-15 scale) Breed ave: 2.05,All breeds ave: 1.83	+1.97 scale	18% (V Low)	★★★★★☆☆

<b>Expected daughter breeding performance</b>				
	Daughter calving diff (% 3 & 4) Breed ave: 4.68%,All breeds ave: 5.19%	+5.1%	7% (V Low)	
★	Daughter Milk (kg) Breed ave: -0.28kg,All breeds ave: -0.01kg	-5.1kg	11% (V Low)	★
★★	Daughter calving interval (days) Breed ave: 0.78days,All breeds ave: -0.53days	+1.34days	6% (V Low)	★★☆☆

### Additional Information:

First batch of Cesar heifers. Calved recently and I am delighted with them. Good framey cattle with plenty of milk.

Linear composites	Value	Reliability
Muscle	110	45%
Skeletal	112	41%
Function	107	10%

### Herd data quality index

N/A

Animal scored. Linear scores and weaning weights in evaluations

# Lot 7 Keltic Godiva

ID: IE281673760058

Breed: Limousin

Sex: Female

DOB: 07-Sep-2011

Owner: Ms. Teleri Thomas - Clongriffin Enfield Co Meath

## Breeder:

Sire: Wilodge Cerberus  
WGE

Wilodge Tonka

Oxygene

Wilodge Meclaire

Wilodge Priceless

Broadmeadows Cannon

Wilodge Littlegem

Dam: Keltic Diva  
IE281673770001

Vivaldi

Omar

Naphtaline

Roundhill Adalida  
841 (Et)

Gedeon

Roundhill Sorcha Et

Star Rating (Within Limousin breed)	Economic Indexes	€uro value per progeny	Index Reliability	Star rating (across all beef breeds)
★★★★★★	<b>Terminal Index</b>	<b>€138</b>	<b>25%</b> (Low)	★★★★★★
★★★★★★	<b>Replacement Index</b> Maternal Cow Traits : Maternal Progeny Traits :	<b>€205</b> -€15 €219	<b>23%</b> (Low) 21% 25%	★★★★★★
	<b>Dairy Beef</b>			

Star Rating (Within Limousin breed)	Key profit traits	Index Value	Trait Reliability	Star rating (across all beef breeds)
<b>Expected progeny performance</b>				
	Calving difficulty (% 3 & 4) Breed ave: 4.87%,All breeds ave: 4.99%	+5.2%	30% (Low)	
★★★☆☆	Docility (1-5 scale) Breed ave: -0.07,All breeds ave: 0	-0.08 scale	46% (Average)	★★★☆☆
★★★★★★	Carcass weight (kg) Breed ave: 22.88kg,All breeds ave: 21.98kg	+31kg	29% (Low)	★★★★★★☆☆
★★★★★★	Carcass conformation (1-15 scale) Breed ave: 2.05,All breeds ave: 1.83	+2.51 scale	21% (Low)	★★★★★★

<b>Expected daughter breeding performance</b>				
	Daughter calving diff (% 3 & 4) Breed ave: 4.68%,All breeds ave: 5.19%	+5.6%	9% (V Low)	
★★★★★★	Daughter Milk (kg) Breed ave: -0.28kg,All breeds ave: -0.01kg	+3.1kg	23% (Low)	★★★★★★☆☆
★★★	Daughter calving interval (days) Breed ave: 0.78days,All breeds ave: -0.53days	+1.38days	16% (V Low)	★★★☆☆

### Additional Information:

Linear composites	Value	Reliability
Muscle	129	49%
Skeletal	130	46%
Function	101	21%

### Herd data quality index

N/A

Animal scored. Linear scores and weaning weights in evaluations

# Lot 8 Keltic Gypsyqueen

ID: IE281673790060

Breed: Limousin

Sex: Female

DOB: 13-Sep-2011

Owner: Ms. Teleri Thomas - Clongriffin Enfield Co Meath

## Breeder:

Sire: Wilodge Cerberus  
WGE

Wilodge Tonka

Oxygene

Wilodge Meclair

Wilodge Priceless

Broadmeadows Cannon  
Wilodge Littlegem

Dam: Cwmpedran Copperqueen  
UK745993200077

Killerton Travis

Killerton Paddy

Killerton Narnia

Cwmpedran  
Vivelareine

Greenwell Manager  
Cwmpedran Reine

Star Rating (Within Limousin breed)	Economic Indexes	€uro value per progeny	Index Reliability	Star rating (across all beef breeds)
★★★★★	<b>Terminal Index</b>	<b>€131</b>	<b>25%</b> (Low)	★★★★★
★★★★★	<b>Replacement Index</b> Maternal Cow Traits : Maternal Progeny Traits :	<b>€235</b> €31 €204	<b>23%</b> (Low) 20% 26%	★★★★★
	<b>Dairy Beef</b>			

Star Rating (Within Limousin breed)	Key profit traits	Index Value	Trait Reliability	Star rating (across all beef breeds)
<b>Expected progeny performance</b>				
	Calving difficulty (% 3 & 4) Breed ave: 4.87%,All breeds ave: 4.99%	+6.4%	32% (Low)	
★★★★★	Docility (1-5 scale) Breed ave: -0.07,All breeds ave: 0	-0.04 scale	45% (Average)	★★
★★★★★	Carcass weight (kg) Breed ave: 22.88kg,All breeds ave: 21.98kg	+32kg	29% (Low)	★★★★★
★★★★★	Carcass conformation (1-15 scale) Breed ave: 2.05,All breeds ave: 1.83	+2.34 scale	20% (Low)	★★★★★

<b>Expected daughter breeding performance</b>				
	Daughter calving diff (% 3 & 4) Breed ave: 4.68%,All breeds ave: 5.19%	+5.7%	9% (V Low)	
★★★★★	Daughter Milk (kg) Breed ave: -0.28kg,All breeds ave: -0.01kg	+6.5kg	24% (Low)	★★★★★
★★★★	Daughter calving interval (days) Breed ave: 0.78days,All breeds ave: -0.53days	-0.05days	15% (V Low)	★★★

### Additional Information:

Linear composites	Value	Reliability
Muscle	124	48%
Skeletal	128	44%
Function	95	19%

### Herd data quality index

N/A

Animal scored. Linear scores and weaning weights in evaluations

# Lot 9 Bremore Goddess 2nd

ID: IE171088870383

Breed: Limousin

Sex: Female

DOB: 20-Sep-2011

Owner: Bobby Jones - Thomastown Road Loughshinny Skerries Co Dublin

## Breeder:

Sire: Picador  
S599



Dam: Balise  
FR2307406854

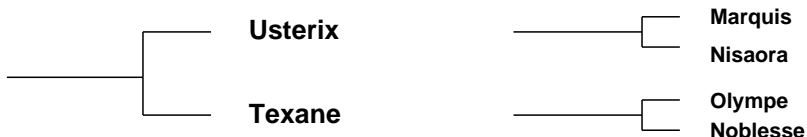

Star Rating (Within Limousin breed)	Economic Indexes	€uro value per progeny	Index Reliability	Star rating (across all beef breeds)
★	<b>Terminal Index</b>	<b>€102</b>	<b>23%</b> (Low)	★★★
★	<b>Replacement Index</b> Maternal Cow Traits : Maternal Progeny Traits :	<b>€76</b> -€86 €162	<b>22%</b> (Low) 21% 24%	★★
	<b>Dairy Beef</b>			

Star Rating (Within Limousin breed)	Key profit traits	Index Value	Trait Reliability	Star rating (across all beef breeds)
<b>Expected progeny performance</b>				
	Calving difficulty (% 3 & 4) Breed ave: 4.87%,All breeds ave: 4.99%	+5.2%	22% (Low)	
★	Docility (1-5 scale) Breed ave: -0.07,All breeds ave: 0	-0.21 scale	42% (Average)	★
★★★	Carcass weight (kg) Breed ave: 22.88kg,All breeds ave: 21.98kg	+22kg	30% (Low)	★★★
★	Carcass conformation (1-15 scale) Breed ave: 2.05,All breeds ave: 1.83	+1.87 scale	26% (Low)	★★★

<b>Expected daughter breeding performance</b>				
	Daughter calving diff (% 3 & 4) Breed ave: 4.68%,All breeds ave: 5.19%	+5.2%	13% (V Low)	
★★★	Daughter Milk (kg) Breed ave: -0.28kg,All breeds ave: -0.01kg	-0.8kg	27% (Low)	★★★
★★★	Daughter calving interval (days) Breed ave: 0.78days,All breeds ave: -0.53days	+1.07days	14% (V Low)	★★

### Additional Information:

Served 5/6/2013 to Anecdote carrying a heifer calf. Picador females are breeding cattle with plenty of width.

Linear composites	Value	Reliability
Muscle	95	41%
Skeletal	103	38%
Function	105	16%

### Herd data quality index

N/A

Animal scored. Linear scores and weaning weights in evaluations

# Lot 10 Ard-Choill Gaga

ID: IE131205840760

Breed: Limousin

Sex: Female

DOB: 24-Sep-2011

Owner: Kevin Mcinerney - Ardkyle Newmarket On Fergus Co Clare

## Breeder:

Sire: Sympa  
SYP

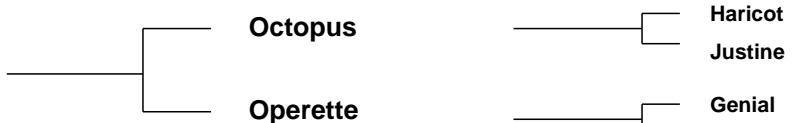

Dam: Ard-Choill Dreamer Et  
IE131205840595

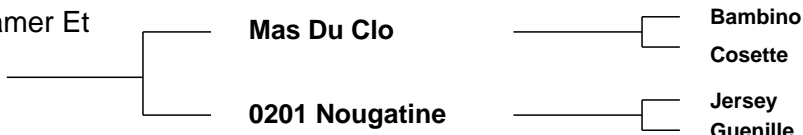

Star Rating (Within Limousin breed)	Economic Indexes	€uro value per progeny	Index Reliability	Star rating (across all beef breeds)
★★★★★	<b>Terminal Index</b>	€131	28% (Low)	★★★★★
★★★★	<b>Replacement Index</b> Maternal Cow Traits : Maternal Progeny Traits :	€140 -€63 €203	27% (Low) 25% 28%	★★★★
	<b>Dairy Beef</b>			

Star Rating (Within Limousin breed)	Key profit traits	Index Value	Trait Reliability	Star rating (across all beef breeds)
<b>Expected progeny performance</b>				
	Calving difficulty (% 3 & 4) Breed ave: 4.87%,All breeds ave: 4.99%	+6.3%	29% (Low)	
★★★★★	Docility (1-5 scale) Breed ave: -0.07,All breeds ave: 0	0 scale	31% (Low)	★★★
★★★★★	Carcass weight (kg) Breed ave: 22.88kg,All breeds ave: 21.98kg	+32kg	29% (Low)	★★★★★
★★★★★	Carcass conformation (1-15 scale) Breed ave: 2.05,All breeds ave: 1.83	+2.49 scale	28% (Low)	★★★★★

<b>Expected daughter breeding performance</b>				
	Daughter calving diff (% 3 & 4) Breed ave: 4.68%,All breeds ave: 5.19%	+4.5%	22% (Low)	
★	Daughter Milk (kg) Breed ave: -0.28kg,All breeds ave: -0.01kg	-2.9kg	26% (Low)	★★
★★	Daughter calving interval (days) Breed ave: 0.78days,All breeds ave: -0.53days	+1.45days	25% (Low)	★

### Additional Information:

Maiden heifer by Sympa with a regular cycle.

Linear composites	Value	Reliability
Muscle	129	31%
Skeletal	126	31%
Function	118	26%

### Herd data quality index

N/A

Animal scored. Linear scores and weaning weights in evaluations

# Lot 11 Asteca Gayle

ID: IE121551560392

Breed: Limousin

Sex: Female

DOB: 01-Oct-2011

Owner: Peter Mcloughlin - Lakeview Clonandra Redhills Co Cavan

## Breeder:

Sire: Ampertaine Domino  
UK95643855327

Ampertaine  
Abracadabra

Sympa  
Ampertaine Penny

Kype Tiffany

Cloughhead Lord  
Kype Miami

Dam: Procters Daroma  
UK182792400579

Haltcliffe Vermont

Penyrheol Sam  
Renoncule

Procters Baroma

Perigord  
Procters Naroma

Star Rating (Within Limousin breed)	Economic Indexes	€uro value per progeny	Index Reliability	Star rating (across all beef breeds)
★	<b>Terminal Index</b>	€91	9% (V Low)	★★
★★★	<b>Replacement Index</b> Maternal Cow Traits : Maternal Progeny Traits :	€131	8% (V Low)	★★★★★
	<b>Dairy Beef</b>			

Star Rating (Within Limousin breed)	Key profit traits	Index Value	Trait Reliability	Star rating (across all beef breeds)
<b>Expected progeny performance</b>				
	Calving difficulty (% 3 & 4) Breed ave: 4.87%,All breeds ave: 4.99%	+5.8%	10% (V Low)	
	Docility (1-5 scale) Breed ave: -0.07,All breeds ave: 0	scale		
★★★	Carcass weight (kg) Breed ave: 22.88kg,All breeds ave: 21.98kg	+19.5kg	11% (V Low)	★★★★★
★	Carcass conformation (1-15 scale) Breed ave: 2.05,All breeds ave: 1.83	+1.81 scale	9% (V Low)	★★★★★

<b>Expected daughter breeding performance</b>				
N/A	Daughter calving diff (% 3 & 4) Breed ave: 4.68%,All breeds ave: 5.19%	N/A	5% (Too Low)	N/A
★★★★★	Daughter Milk (kg) Breed ave: -0.28kg,All breeds ave: -0.01kg	+0.5kg	11% (V Low)	★★★★★
N/A	Daughter calving interval (days) Breed ave: 0.78days,All breeds ave: -0.53days		5% (Too Low)	N/A

### Additional Information:

A stylish heifer out of a very good Haltcliffe Vermont dam which was imported from the famous Procters herd in the UK.

Linear composites	Value	Reliability
Muscle		
Skeletal		
Function		

### Herd data quality index

N/A

Animal scored. Scores or weaning weights NOT included in evaluation

# Lot 12 Greenhill Grace

ID: IE161035280187

Breed: Limousin

Sex: Female

DOB: 01-Oct-2011

Owner: John Greene - Larrahir Culdaff Lifford Co Donegal

## Breeder:

Sire: Queenshead Altea  
S593

Greensons Gigolo

Titan  
Surprise

Ryedale Parfait

Ronick Iceman  
Gavotte

Dam: Acadienne  
FR2306651083

Ours

Haricot  
Grume

Taurine

Picsou  
Geniale

Star Rating (Within Limousin breed)	Economic Indexes	€uro value per progeny	Index Reliability	Star rating (across all beef breeds)
★★★★★	<b>Terminal Index</b>	€127	24% (Low)	★★★★★
★★★★★	<b>Replacement Index</b> Maternal Cow Traits : Maternal Progeny Traits :	€190 -€18 €208	22% (Low) 19% 24%	★★★★★
	<b>Dairy Beef</b>			

Star Rating (Within Limousin breed)	Key profit traits	Index Value	Trait Reliability	Star rating (across all beef breeds)
<b>Expected progeny performance</b>				
	Calving difficulty (% 3 & 4) Breed ave: 4.87%,All breeds ave: 4.99%	+4.1%	30% (Low)	
★★★	Docility (1-5 scale) Breed ave: -0.07,All breeds ave: 0	-0.09 scale	37% (Low)	★★
★★★★★	Carcass weight (kg) Breed ave: 22.88kg,All breeds ave: 21.98kg	+27kg	25% (Low)	★★★★★
★★★★★	Carcass conformation (1-15 scale) Breed ave: 2.05,All breeds ave: 1.83	+2.11 scale	24% (Low)	★★★★★

<b>Expected daughter breeding performance</b>				
	Daughter calving diff (% 3 & 4) Breed ave: 4.68%,All breeds ave: 5.19%	+5.8%	13% (V Low)	
★★★★★	Daughter Milk (kg) Breed ave: -0.28kg,All breeds ave: -0.01kg	+5.6kg	23% (Low)	★★★★★
★	Daughter calving interval (days) Breed ave: 0.78days,All breeds ave: -0.53days	+2.6days	16% (V Low)	★

### Additional Information:

Grace is a very good Altea heifer. Service date at the sale.

Linear composites	Value	Reliability
Muscle	104	26%
Skeletal	102	26%
Function	83	16%

### Herd data quality index

N/A

Animal scored. Linear scores and weaning weights in evaluations

# Lot 13 Ballyquirke Gipsy

ID: IE211368811044

Breed: Limousin

Sex: Female

DOB: 01-Oct-2011

Owner: Oliver J Byrne - Ballyquirke Gowran Co Kilkenny

## Breeder:

Sire: Milbrook Dartangan Et  
MBP

Wilodge Vantastic

Wilodge Tonka

Ravenelle

Milbrook Kathryn

Broadmeadows Cannon

Milbrook Freda

Dam: Ballyquirke Bonnie  
IE211368860678

Mas Du Clo

Bambino

Cosette

Glenisla Precious

F212 Manuel

F089 Marmotte

Star Rating (Within Limousin breed)	Economic Indexes	€uro value per progeny	Index Reliability	Star rating (across all beef breeds)
★★★★	<b>Terminal Index</b>	€114	32% (Low)	★★★★★
★★★★	<b>Replacement Index</b> Maternal Cow Traits : Maternal Progeny Traits :	€118 -€56 €174	28% (Low) 24% 32%	★★★
	<b>Dairy Beef</b>			

Star Rating (Within Limousin breed)	Key profit traits	Index Value	Trait Reliability	Star rating (across all beef breeds)
<b>Expected progeny performance</b>				
	Calving difficulty (% 3 & 4) Breed ave: 4.87%,All breeds ave: 4.99%	+7.3%	34% (Low)	
★★★★★	Docility (1-5 scale) Breed ave: -0.07,All breeds ave: 0	-0.04 scale	45% (Average)	★★
★★★★★	Carcass weight (kg) Breed ave: 22.88kg,All breeds ave: 21.98kg	+27kg	36% (Low)	★★★★★
★★★★★	Carcass conformation (1-15 scale) Breed ave: 2.05,All breeds ave: 1.83	+2.25 scale	32% (Low)	★★★★★

<b>Expected daughter breeding performance</b>				
	Daughter calving diff (% 3 & 4) Breed ave: 4.68%,All breeds ave: 5.19%	+4.2%	16% (V Low)	
★★	Daughter Milk (kg) Breed ave: -0.28kg,All breeds ave: -0.01kg	-1.8kg	21% (Low)	★★
★★	Daughter calving interval (days) Breed ave: 0.78days,All breeds ave: -0.53days	+1.33days	22% (Low)	★★

### Additional Information:

Ballyquirke Limousins are accredited for BVD and IBR. Member of Limo Leader Herd Health Scheme.

Linear composites	Value	Reliability
Muscle	121	48%
Skeletal	116	45%
Function	118	26%

### Herd data quality index

N/A

Animal scored. Linear scores and weaning weights in evaluations



# Lot 14 Ardlea Goldielocks

ID: IE221064521083

Breed: Limousin

Sex: Female

DOB: 26-Oct-2011

Owner: Daniel Tynan - Beechhill Farm Doon Mountrath Co Laois

Breeder:

Sire: Casmir  
S1053

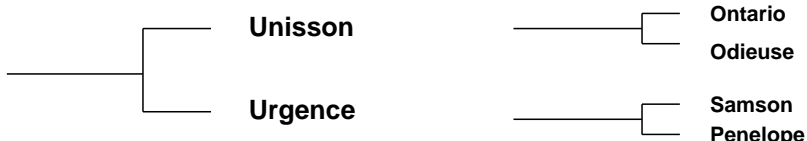

Dam: 0147 Romaine  
FR8729630354

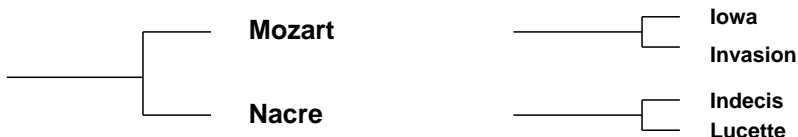

Star Rating (Within Limousin breed)	Economic Indexes	€uro value per progeny	Index Reliability	Star rating (across all beef breeds)
★★★★★	<b>Terminal Index</b>	€122	20% (Low)	★★★★★☆
★★★★★	<b>Replacement Index</b> Maternal Cow Traits : Maternal Progeny Traits :	€178 -€19 €198	18% (V Low) 14% 21%	★★★★★☆
	<b>Dairy Beef</b>			

Star Rating (Within Limousin breed)	Key profit traits	Index Value	Trait Reliability	Star rating (across all beef breeds)
<b>Expected progeny performance</b>				
	Calving difficulty (% 3 & 4) Breed ave: 4.87%,All breeds ave: 4.99%	+5.4%	25% (Low)	
★★★★★	Docility (1-5 scale) Breed ave: -0.07,All breeds ave: 0	-0.01 scale	41% (Average)	★★★☆☆
★★★★★	Carcass weight (kg) Breed ave: 22.88kg,All breeds ave: 21.98kg	+25kg	27% (Low)	★★★★★☆
★★★	Carcass conformation (1-15 scale) Breed ave: 2.05,All breeds ave: 1.83	+1.98 scale	20% (Low)	★★★★★☆

<b>Expected daughter breeding performance</b>				
	Daughter calving diff (% 3 & 4) Breed ave: 4.68%,All breeds ave: 5.19%	+4.8%	9% (V Low)	
★★★★★☆	Daughter Milk (kg) Breed ave: -0.28kg,All breeds ave: -0.01kg	+3kg	18% (V Low)	★★★★★☆
N/A	Daughter calving interval (days) Breed ave: 0.78days,All breeds ave: -0.53days		4% (Too Low)	N/A

**Additional Information:**

Nice heifer. Regular cycle. Very good figures 187 euros Maternal, and 124 euros for Terminal.

Linear composites	Value	Reliability
Muscle	101	49%
Skeletal	114	45%
Function	100	12%

**Herd data quality index**

N/A

Animal scored. Linear scores and weaning weights in evaluations

# Lot 15 Elite Genesis Et

ID: IE221062720780

Breed: Limousin

Sex: Female

DOB: 26-Oct-2011

Owner: Daniel Tynan - Beechill Farm Doon Mountrath Co Laois

Breeder: Edward Tynan - Beechill Farm Doon Mountrath Co Laois

Sire: Emerson  
S1052

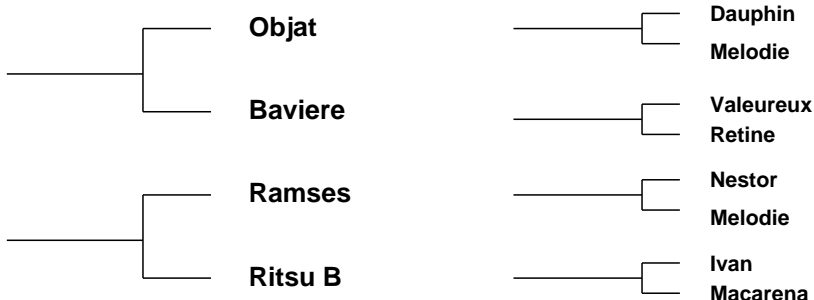

Star Rating (Within Limousin breed)	Economic Indexes	€uro value per progeny	Index Reliability	Star rating (across all beef breeds)
★★★★★	<b>Terminal Index</b>	€124	20% (Low)	★★★★★☆
★★★★★	<b>Replacement Index</b> Maternal Cow Traits : Maternal Progeny Traits :	€187 -€17 €204	19% (V Low) 16% 21%	★★★★★☆
	<b>Dairy Beef</b>			

Star Rating (Within Limousin breed)	Key profit traits	Index Value	Trait Reliability	Star rating (across all beef breeds)
<b>Expected progeny performance</b>				
	Calving difficulty (% 3 & 4) Breed ave: 4.87%,All breeds ave: 4.99%	+4.6%	23% (Low)	
★★★★★	Docility (1-5 scale) Breed ave: -0.07,All breeds ave: 0	0.08 scale	34% (Low)	★★★★★☆
★★★	Carcass weight (kg) Breed ave: 22.88kg,All breeds ave: 21.98kg	+23kg	26% (Low)	★★★
★★★★★	Carcass conformation (1-15 scale) Breed ave: 2.05,All breeds ave: 1.83	+2.19 scale	17% (V Low)	★★★★★☆

<b>Expected daughter breeding performance</b>				
	Daughter calving diff (% 3 & 4) Breed ave: 4.68%,All breeds ave: 5.19%	+5.5%	11% (V Low)	
★★★★★	Daughter Milk (kg) Breed ave: -0.28kg,All breeds ave: -0.01kg	+3.4kg	20% (Low)	★★★★☆
★	Daughter calving interval (days) Breed ave: 0.78days,All breeds ave: -0.53days	+2.19days	10% (V Low)	★

**Additional Information:**

Very well made heifer, half sister Elite Cristelle was junior Heifer Derby winner in 2012 and Senior Heifer Derby in 2012. Very good figures 187 euros Maternal, and 124 euros for Terminal.

Linear composites	Value	Reliability
Muscle	125	33%
Skeletal	122	33%
Function	108	16%

**Herd data quality index**

N/A

Animal scored. Scores or weaning weights NOT included in evaluation

# Lot 16 Liss Gina

ID: IE161069280136

Breed: Limousin

Sex: Female

DOB: 29-Oct-2011

Owner: Martin Doherty - Liss Carndonagh Lifford Co Donegal

## Breeder:

Sire: Haltcliffe Dancer  
HCF

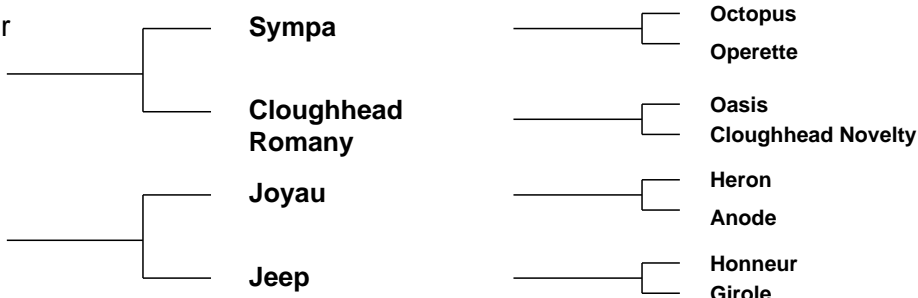

Dam: Regate  
FR2351223573

Star Rating (Within Limousin breed)	Economic Indexes	€uro value per progeny	Index Reliability	Star rating (across all beef breeds)
★★★★☆	<b>Terminal Index</b>	€121	27% (Low)	★★★★★
★★	<b>Replacement Index</b> Maternal Cow Traits : Maternal Progeny Traits :	€108 -€63 €172	23% (Low) 19% 27%	★★★
	<b>Dairy Beef</b>			

Star Rating (Within Limousin breed)	Key profit traits	Index Value	Trait Reliability	Star rating (across all beef breeds)
<b>Expected progeny performance</b>				
	Calving difficulty (% 3 & 4) Breed ave: 4.87%,All breeds ave: 4.99%	+9.9%	32% (Low)	
★★★★☆	Docility (1-5 scale) Breed ave: -0.07,All breeds ave: 0	-0.05 scale	44% (Average)	★★
★★★★★★	Carcass weight (kg) Breed ave: 22.88kg,All breeds ave: 21.98kg	+35kg	29% (Low)	★★★★★★
★★★★★☆☆	Carcass conformation (1-15 scale) Breed ave: 2.05,All breeds ave: 1.83	+2.29 scale	25% (Low)	★★★★★★

<b>Expected daughter breeding performance</b>				
	Daughter calving diff (% 3 & 4) Breed ave: 4.68%,All breeds ave: 5.19%	+3.9%	11% (V Low)	
★	Daughter Milk (kg) Breed ave: -0.28kg,All breeds ave: -0.01kg	-2.8kg	23% (Low)	★★☆
★★★	Daughter calving interval (days) Breed ave: 0.78days,All breeds ave: -0.53days	+0.7days	13% (V Low)	★★

### Additional Information:

Mother was a great milking cow and bred a Junior Champion bull sold at Roscrea for 85 euros. This heifer is BVD and Lepto vaccinated.

Linear composites	Value	Reliability
Muscle	119	48%
Skeletal	113	45%
Function	102	20%

### Herd data quality index

N/A

Animal scored. Linear scores and weaning weights in evaluations

# Lot 17 Keltic Galwayqueen

ID: IE281673750073

Breed: Limousin

Sex: Female

DOB: 02-Nov-2011

Owner: Ms. Teleri Thomas - Clongriffin Enfield Co Meath

## Breeder:

Sire: Attirant  
S930

Usty

Neuf  
Savane

Superbe

Mas Du Clo  
Nitouche

Dam: Cwmpedran Tigerroyal  
UK745993300015

Greenwell Major

Igolo  
Greenwell Fiona

Cwmpedran  
Princessroyal

Broadmeadows Cannon  
Drysgol Daphne

Star Rating (Within Limousin breed)	Economic Indexes	€uro value per progeny	Index Reliability	Star rating (across all beef breeds)
★★	<b>Terminal Index</b>	€111	19% (V Low)	★★★★☆
★★★★☆	<b>Replacement Index</b> Maternal Cow Traits : Maternal Progeny Traits :	€143 -€41 €184	19% (V Low) 18% 20%	★★★★★
	<b>Dairy Beef</b>			

Star Rating (Within Limousin breed)	Key profit traits	Index Value	Trait Reliability	Star rating (across all beef breeds)
<b>Expected progeny performance</b>				
	Calving difficulty (% 3 & 4) Breed ave: 4.87%,All breeds ave: 4.99%	+3.6%	25% (Low)	
★	Docility (1-5 scale) Breed ave: -0.07,All breeds ave: 0	-0.24 scale	56% (Average)	★
★★★☆☆	Carcass weight (kg) Breed ave: 22.88kg,All breeds ave: 21.98kg	+22kg	24% (Low)	★★★★
★★	Carcass conformation (1-15 scale) Breed ave: 2.05,All breeds ave: 1.83	+1.99 scale	15% (V Low)	★★★★☆

<b>Expected daughter breeding performance</b>				
	Daughter calving diff (% 3 & 4) Breed ave: 4.68%,All breeds ave: 5.19%	+5.5%	8% (V Low)	
★★★★	Daughter Milk (kg) Breed ave: -0.28kg,All breeds ave: -0.01kg	+0kg	21% (Low)	★★★★☆
★★★★★☆☆	Daughter calving interval (days) Breed ave: 0.78days,All breeds ave: -0.53days	-1.03days	11% (V Low)	★★★★

### Additional Information:

Linear composites	Value	Reliability
Muscle	109	47%
Skeletal	109	43%
Function	106	14%

### Herd data quality index

N/A

Animal scored. Linear scores and weaning weights in evaluations

# Lot 18 Milan Genette

ID: IE321461570715

Breed: Limousin

Sex: Female

DOB: 25-Nov-2011

Owner: Donal Mc Keon - Carrowcarden Enniscrone Co Sligo

## Breeder:

Sire: Wilodge Tonka  
WTA

Oxygene

Janvier

Isocele

Wilodge Meclair

Brontemoor Ilkley  
Newsham Eclair

Dam: Milan Bonnie  
IE321461540530

Ronick Hawk

Broadmeadows Cannon  
Ronick Esther

Milan Sophie Et

Faignant  
Pelletstown Lorraine

Star Rating (Within Limousin breed)	Economic Indexes	€uro value per progeny	Index Reliability	Star rating (across all beef breeds)
★★★★★★	<b>Terminal Index</b>	<b>€149</b>	<b>29%</b> (Low)	★★★★★★
★★★★★★	<b>Replacement Index</b> Maternal Cow Traits : Maternal Progeny Traits :	<b>€200</b> -€44 €244	<b>26%</b> (Low) 23% 29%	★★★★★★
	<b>Dairy Beef</b>			

Star Rating (Within Limousin breed)	Key profit traits	Index Value	Trait Reliability	Star rating (across all beef breeds)
<b>Expected progeny performance</b>				
	Calving difficulty (% 3 & 4) Breed ave: 4.87%,All breeds ave: 4.99%	+4.8%	33% (Low)	
★★★★★★	Docility (1-5 scale) Breed ave: -0.07,All breeds ave: 0	0.1 scale	45% (Average)	★★★★★★☆
★★★★★★	Carcass weight (kg) Breed ave: 22.88kg,All breeds ave: 21.98kg	+30kg	33% (Low)	★★★★★★
★★★★★★	Carcass conformation (1-15 scale) Breed ave: 2.05,All breeds ave: 1.83	+2.48 scale	25% (Low)	★★★★★★

<b>Expected daughter breeding performance</b>				
	Daughter calving diff (% 3 & 4) Breed ave: 4.68%,All breeds ave: 5.19%	+5.6%	15% (V Low)	
★	Daughter Milk (kg) Breed ave: -0.28kg,All breeds ave: -0.01kg	-3.5kg	26% (Low)	★★☆
★★★★	Daughter calving interval (days) Breed ave: 0.78days,All breeds ave: -0.53days	-0.32days	18% (V Low)	★★★☆☆

### Additional Information:

Real stylish heifer out of very good Hawk cow. full brother was Junior Champion at Roscrea March 2012.

Linear composites	Value	Reliability
Muscle	122	31%
Skeletal	120	30%
Function	124	21%

### Herd data quality index

N/A

Animal scored. Linear scores and weaning weights in evaluations

# Lot 19 Ballyquirke Grace

ID: IE211368811052

Breed: Limousin

Sex: Female

DOB: 03-Dec-2011

Owner: Oliver J Byrne - Ballyquirke Gowran Co Kilkenny

## Breeder:

Sire: Mas Du Clo  
MUC

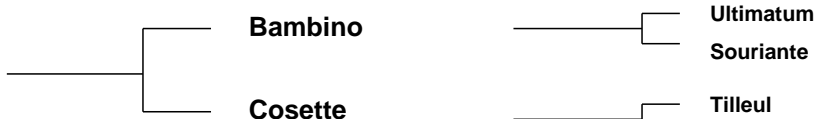

Dam: Ballyquirke Dora (Et)  
IE211368840783



Ultimum  
Souriante

Tilleul  
Lancette

Espoir  
Gloria

Genial  
Ballyquirke Kate

Star Rating (Within Limousin breed)	Economic Indexes	€uro value per progeny	Index Reliability	Star rating (across all beef breeds)
★★★★	<b>Terminal Index</b>	€116	35% (Low)	★★★★
★	<b>Replacement Index</b> Maternal Cow Traits : Maternal Progeny Traits :	€55 -€121 €176	34% (Low) 33% 35%	★★
	<b>Dairy Beef</b>			

Star Rating (Within Limousin breed)	Key profit traits	Index Value	Trait Reliability	Star rating (across all beef breeds)
<b>Expected progeny performance</b>				
	Calving difficulty (% 3 & 4) Breed ave: 4.87%,All breeds ave: 4.99%	+6.7%	36% (Low)	
★★★★	Docility (1-5 scale) Breed ave: -0.07,All breeds ave: 0	-0.07 scale	45% (Average)	★★
★★★★★	Carcass weight (kg) Breed ave: 22.88kg,All breeds ave: 21.98kg	+28kg	38% (Low)	★★★★
★★★★★	Carcass conformation (1-15 scale) Breed ave: 2.05,All breeds ave: 1.83	+2.41 scale	33% (Low)	★★★★★

<b>Expected daughter breeding performance</b>				
	Daughter calving diff (% 3 & 4) Breed ave: 4.68%,All breeds ave: 5.19%	+5.3%	29% (Low)	
★★	Daughter Milk (kg) Breed ave: -0.28kg,All breeds ave: -0.01kg	-1.6kg	33% (Low)	★★
★	Daughter calving interval (days) Breed ave: 0.78days,All breeds ave: -0.53days	+4.66days	32% (Low)	★

### Additional Information:

Ballyquirke Limousins are accredited for BVD and IBR. Member of Limo Leader Herd Health Scheme.

Linear composites	Value	Reliability
Muscle	137	47%
Skeletal	109	44%
Function	122	29%

### Herd data quality index

N/A

Animal scored. Linear scores and weaning weights in evaluations

# Lot 20 Rhyme Geni 1

ID: IE251402730080

Breed: Limousin

Sex: Female

DOB: 09-Dec-2011

Owner: Mark Hagan - Rhine Killoe Longford Co Longford

## Breeder:

Sire: Rhyme Elite  
IE251402710070

Neuf

Cassis

Jungle

Clonadrum  
Ultimistress

B542 Menhir  
B542 Oubilee

Dam: Rhyme Dafnie 1  
IE251402780069

Haltcliffe Hercules

Broadmeadows Cannon

Temp-1 Coral

Baltra Limousins  
Amber

Rocky

Clonadrum Urselle Et

Star Rating (Within Limousin breed)	Economic Indexes	€uro value per progeny	Index Reliability	Star rating (across all beef breeds)
★★★★★	<b>Terminal Index</b>	€125	18% (V Low)	★★★★★
★★	<b>Replacement Index</b> Maternal Cow Traits : Maternal Progeny Traits :	€107 -€91 €197	17% (V Low) 15% 19%	★★★
	<b>Dairy Beef</b>			

Star Rating (Within Limousin breed)	Key profit traits	Index Value	Trait Reliability	Star rating (across all beef breeds)
<b>Expected progeny performance</b>				
	Calving difficulty (% 3 & 4) Breed ave: 4.87%,All breeds ave: 4.99%	+5.4%	20% (Low)	
★★★	Docility (1-5 scale) Breed ave: -0.07,All breeds ave: 0	-0.09 scale	30% (Low)	★★★
★★★★★	Carcass weight (kg) Breed ave: 22.88kg,All breeds ave: 21.98kg	+29kg	23% (Low)	★★★★★
★★★★★	Carcass conformation (1-15 scale) Breed ave: 2.05,All breeds ave: 1.83	+2.17 scale	15% (V Low)	★★★★★

<b>Expected daughter breeding performance</b>				
	Daughter calving diff (% 3 & 4) Breed ave: 4.68%,All breeds ave: 5.19%	+5.4%	11% (V Low)	
★★	Daughter Milk (kg) Breed ave: -0.28kg,All breeds ave: -0.01kg	-2.2kg	17% (V Low)	★★
★★	Daughter calving interval (days) Breed ave: 0.78days,All breeds ave: -0.53days	+1.46days	12% (V Low)	★

### Additional Information:

Super correct heifer with lots of length and height, previous show winner. Regular cycle.

Linear composites	Value	Reliability
Muscle	118	14%
Skeletal	122	14%
Function	109	9%

### Herd data quality index

N/A

Animal scored. Linear scores and weaning weights in evaluations

# Lot 21 Mullaghboy Hilda

ID: IE231234560375

Breed: Limousin

Sex: Female

DOB: 02-Jan-2012

Owner: Matthew Fee - Mullaghboy Corrawallen Co Leitrim

## Breeder:

Sire: Carmorn Dauphin  
CZH

Dauphin

Romeo  
Ombrette

Carmorn Penny

Pelletstown Ken  
Carmorn Helen

Dam: Mullaghboy Ciara  
IE231234520280

Nenuphar

Leo  
Giroflee

Tierney Renee

Redpaths Jaguar  
Tierney Linda

Star Rating (Within Limousin breed)	Economic Indexes	€uro value per progeny	Index Reliability	Star rating (across all beef breeds)
★	<b>Terminal Index</b>	<b>€96</b>	<b>28%</b> (Low)	★★★
★	<b>Replacement Index</b> Maternal Cow Traits : Maternal Progeny Traits :	<b>€66</b> -€79 €145	<b>26%</b> (Low) 23% 28%	★★
	<b>Dairy Beef</b>			

Star Rating (Within Limousin breed)	Key profit traits	Index Value	Trait Reliability	Star rating (across all beef breeds)
<b>Expected progeny performance</b>				
	Calving difficulty (% 3 & 4) Breed ave: 4.87%,All breeds ave: 4.99%	+6%	33% (Low)	
★	Docility (1-5 scale) Breed ave: -0.07,All breeds ave: 0	-0.28 scale	44% (Average)	★
★★★	Carcass weight (kg) Breed ave: 22.88kg,All breeds ave: 21.98kg	+22kg	31% (Low)	★★★
★★★	Carcass conformation (1-15 scale) Breed ave: 2.05,All breeds ave: 1.83	+2.07 scale	25% (Low)	★★★★

<b>Expected daughter breeding performance</b>				
	Daughter calving diff (% 3 & 4) Breed ave: 4.68%,All breeds ave: 5.19%	+5.5%	15% (V Low)	
★★★★★	Daughter Milk (kg) Breed ave: -0.28kg,All breeds ave: -0.01kg	+2.4kg	25% (Low)	★★★★★
★★	Daughter calving interval (days) Breed ave: 0.78days,All breeds ave: -0.53days	+1.52days	20% (Low)	★

### Additional Information:

Outstanding maiden heifer from a dam with plenty of milk, Dauphin, and Redpaths Jaguar in the back breeding. Regular cycle.

Linear composites	Value	Reliability
Muscle	108	47%
Skeletal	110	44%
Function	96	21%

### Herd data quality index

N/A

Animal scored. Linear scores and weaning weights in evaluations



# Lot 22 Mullaghboy Hanna

ID: IE231234570376

Breed: Limousin

Sex: Female

DOB: 03-Jan-2012

Owner: Matthew Fee - Mullaghboy Corrawallen Co Leitrim

## Breeder:

Sire: Carmorn Dauphin  
CZH

Dauphin

Romeo  
Ombrette

Carmorn Penny

Pelletstown Ken  
Carmorn Helen

Dam: Mullaghboy Britney  
IE231234510263

Navarin

Imperial  
Intuitive

Tierney Renee

Redpaths Jaguar  
Tierney Linda

Star Rating (Within Limousin breed)	Economic Indexes	€uro value per progeny	Index Reliability	Star rating (across all beef breeds)
★	<b>Terminal Index</b>	<b>€91</b>	<b>28%</b> (Low)	★★
★	<b>Replacement Index</b> Maternal Cow Traits : Maternal Progeny Traits :	<b>€72</b> -€66 €138	<b>26%</b> (Low) 23% 28%	★★
	<b>Dairy Beef</b>			

Star Rating (Within Limousin breed)	Key profit traits	Index Value	Trait Reliability	Star rating (across all beef breeds)
<b>Expected progeny performance</b>				
	Calving difficulty (% 3 & 4) Breed ave: 4.87%,All breeds ave: 4.99%	+5.9%	33% (Low)	
★	Docility (1-5 scale) Breed ave: -0.07,All breeds ave: 0	-0.19 scale	44% (Average)	★
★★★	Carcass weight (kg) Breed ave: 22.88kg,All breeds ave: 21.98kg	+19kg	31% (Low)	★★★
★★★	Carcass conformation (1-15 scale) Breed ave: 2.05,All breeds ave: 1.83	+1.95 scale	24% (Low)	★★★★★

<b>Expected daughter breeding performance</b>				
	Daughter calving diff (% 3 & 4) Breed ave: 4.68%,All breeds ave: 5.19%	+5.9%	15% (V Low)	
★★★★★	Daughter Milk (kg) Breed ave: -0.28kg,All breeds ave: -0.01kg	+2.4kg	25% (Low)	★★★★★
★	Daughter calving interval (days) Breed ave: 0.78days,All breeds ave: -0.53days	+2.31days	20% (Low)	★

### Additional Information:

Quality maiden heifer with regular cycle. Dauphin and Navarin in the back breeding. Very docile animal from a dam with plenty of milk

Linear composites	Value	Reliability
Muscle	104	46%
Skeletal	108	43%
Function	95	21%

### Herd data quality index

N/A

Animal scored. Linear scores and weaning weights in evaluations

# Lot 23 Mullaghboy Honey

ID: IE231234590378

Breed: Limousin

Sex: Female

DOB: 04-Jan-2012

Owner: Matthew Fee - Mullaghboy Corrawallen Co Leitrim

## Breeder:

Sire: Mullaghboy Eto  
IE231234530331

Milbrook Tanko

Mas Du Clo

Milbrook Monique Et

Tierney Renee

Redpaths Jaguar

Tierney Linda

Dam: Mullaghboy Cindy  
IE231234560284

Nenuphar

Leo

Giroflee

Grovehill Tinkerbelle

Interim

F027 Oceanne

Star Rating (Within Limousin breed)	Economic Indexes	€uro value per progeny	Index Reliability	Star rating (across all beef breeds)
★★★★	<b>Terminal Index</b>	€116	23% (Low)	★★★★★
★★★★	<b>Replacement Index</b> Maternal Cow Traits : Maternal Progeny Traits :	€128 -€58 €186	22% (Low) 20% 24%	★★★★☆
	<b>Dairy Beef</b>			

Star Rating (Within Limousin breed)	Key profit traits	Index Value	Trait Reliability	Star rating (across all beef breeds)
<b>Expected progeny performance</b>				
	Calving difficulty (% 3 & 4) Breed ave: 4.87%,All breeds ave: 4.99%	+5%	25% (Low)	
★★☆	Docility (1-5 scale) Breed ave: -0.07,All breeds ave: 0	-0.12 scale	40% (Average)	★
★★★★	Carcass weight (kg) Breed ave: 22.88kg,All breeds ave: 21.98kg	+23kg	29% (Low)	★★★★
★★★★★☆	Carcass conformation (1-15 scale) Breed ave: 2.05,All breeds ave: 1.83	+2.24 scale	22% (Low)	★★★★★

<b>Expected daughter breeding performance</b>				
	Daughter calving diff (% 3 & 4) Breed ave: 4.68%,All breeds ave: 5.19%	+4.3%	15% (V Low)	
★	Daughter Milk (kg) Breed ave: -0.28kg,All breeds ave: -0.01kg	-2.9kg	18% (V Low)	★★☆
★★★★★☆	Daughter calving interval (days) Breed ave: 0.78days,All breeds ave: -0.53days	-0.78days	19% (V Low)	★★★★

### Additional Information:

Heifer with plenty of style and commanding appearance, son of Milkbrook Tanko, Nenuphar, Broadmeadows Cannon and Mas Du Clo in the back breeding. Her dam Mullaghboy Cindy has plenty of milk. Heifer has regular cycle.

Linear composites	Value	Reliability
Muscle	108	41%
Skeletal	104	38%
Function	115	16%

### Herd data quality index

N/A

Animal scored. Linear scores and weaning weights in evaluations

# Lot 24 Crocan Holly

ID: IE271495660323

Breed: Limousin

Sex: Female

DOB: 07-Jan-2012

Owner: Henry Barrett - Corclough West Belmullet Co Mayo

## Breeder:

Sire: Casimir  
S1061



Dam: Crocan Dinger  
IE271495640271

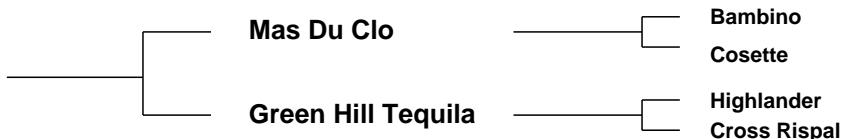

Star Rating (Within Limousin breed)	Economic Indexes	€uro value per progeny	Index Reliability	Star rating (across all beef breeds)
★★★★☆	<b>Terminal Index</b>	<b>€119</b>	<b>17%</b> (V Low)	★★★★★
★★★★☆	<b>Replacement Index</b> Maternal Cow Traits : Maternal Progeny Traits :	<b>€136</b> -€59 €195	<b>16%</b> (V Low) 14% 17%	★★★★☆
	<b>Dairy Beef</b>			

Star Rating (Within Limousin breed)	Key profit traits	Index Value	Trait Reliability	Star rating (across all beef breeds)
<b>Expected progeny performance</b>				
	Calving difficulty (% 3 & 4) Breed ave: 4.87%,All breeds ave: 4.99%	+5%	22% (Low)	
★★★★★	Docility (1-5 scale) Breed ave: -0.07,All breeds ave: 0	-0.03 scale	36% (Low)	★★★☆☆
★★★★☆	Carcass weight (kg) Breed ave: 22.88kg,All breeds ave: 21.98kg	+24kg	17% (V Low)	★★★★★
★★★★	Carcass conformation (1-15 scale) Breed ave: 2.05,All breeds ave: 1.83	+2.07 scale	13% (V Low)	★★★★★

<b>Expected daughter breeding performance</b>				
	Daughter calving diff (% 3 & 4) Breed ave: 4.68%,All breeds ave: 5.19%	+4.9%	9% (V Low)	
★★★★★☆☆	Daughter Milk (kg) Breed ave: -0.28kg,All breeds ave: -0.01kg	+1.8kg	12% (V Low)	★★★★★☆☆
★★★☆☆	Daughter calving interval (days) Breed ave: 0.78days,All breeds ave: -0.53days	+1.66days	12% (V Low)	★☆☆☆☆

### Additional Information:

Linear composites	Value	Reliability
Muscle	109	23%
Skeletal	92	22%
Function	109	10%

### Herd data quality index

N/A

Animal scored. Linear scores and weaning weights in evaluations

# Lot 25 Ardlea Heidi

ID: IE221064561104

Breed: Limousin

Sex: Female

DOB: 08-Jan-2012

Owner: Daniel Tynan - Beechhill Farm Doon Mountrath Co Laois

## Breeder:

Sire: Casmir  
S1053

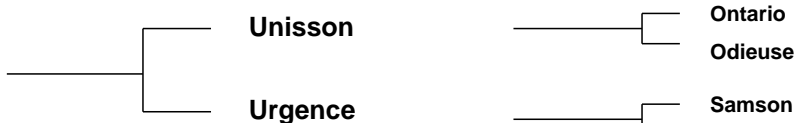

Dam: Ardlea Daphne  
IE221064530730



Star Rating (Within Limousin breed)	Economic Indexes	€uro value per progeny	Index Reliability	Star rating (across all beef breeds)
★★	<b>Terminal Index</b>	<b>€109</b>	<b>22%</b> (Low)	★★★
★★☆	<b>Replacement Index</b> Maternal Cow Traits : Maternal Progeny Traits :	<b>€101</b> -€55 €156	<b>19%</b> (V Low) 14% 23%	★★★☆
	<b>Dairy Beef</b>			

Star Rating (Within Limousin breed)	Key profit traits	Index Value	Trait Reliability	Star rating (across all beef breeds)
<b>Expected progeny performance</b>				
	Calving difficulty (% 3 & 4) Breed ave: 4.87%,All breeds ave: 4.99%	+9.1%	26% (Low)	
★★★★★	Docility (1-5 scale) Breed ave: -0.07,All breeds ave: 0	-0.02 scale	44% (Average)	★★★☆
★★★★★★	Carcass weight (kg) Breed ave: 22.88kg,All breeds ave: 21.98kg	+31kg	29% (Low)	★★★★★☆
★★★★★	Carcass conformation (1-15 scale) Breed ave: 2.05,All breeds ave: 1.83	+2.16 scale	20% (Low)	★★★★★☆

<b>Expected daughter breeding performance</b>				
	Daughter calving diff (% 3 & 4) Breed ave: 4.68%,All breeds ave: 5.19%	+4.2%	7% (V Low)	
★★★★★	Daughter Milk (kg) Breed ave: -0.28kg,All breeds ave: -0.01kg	+0.8kg	12% (V Low)	★★★
★★	Daughter calving interval (days) Breed ave: 0.78days,All breeds ave: -0.53days	+1.38days	8% (V Low)	★★☆

### Additional Information:

Nice daughter from very good grandam Usabel ben

Linear composites	Value	Reliability
Muscle	129	48%
Skeletal	122	45%
Function	106	15%

### Herd data quality index

N/A

Animal scored. Linear scores and weaning weights in evaluations

# Lot 26 Wood Road Hazel Et

ID: IE241241671343

Breed: Limousin

Sex: Female

DOB: 15-Jan-2012

Owner: Noel Fennessy - Woodroad Castleconnell Co Limerick

## Breeder:

Sire: Wilodge Vantastic  
VTI

Wilodge Tonka

Oxygene

Wilodge Meclaire

Ravenelle

Jersey

Isabelle

Dam: Ardnacrusha Violet (Et)  
IE131668030303

Festin

Chouchou

Attica

0165 Maguy

Jovial

Hasley

Star Rating (Within Limousin breed)	Economic Indexes	€uro value per progeny	Index Reliability	Star rating (across all beef breeds)
★★★★	<b>Terminal Index</b>	€117	31% (Low)	★★★★★
★★★	<b>Replacement Index</b> Maternal Cow Traits : Maternal Progeny Traits :	€104 -€73 €177	28% (Low) 25% 31%	★★★☆☆
	<b>Dairy Beef</b>			

Star Rating (Within Limousin breed)	Key profit traits	Index Value	Trait Reliability	Star rating (across all beef breeds)
<b>Expected progeny performance</b>				
	Calving difficulty (% 3 & 4) Breed ave: 4.87%,All breeds ave: 4.99%	+7.9%	31% (Low)	
★★★★★★	Docility (1-5 scale) Breed ave: -0.07,All breeds ave: 0	0.04 scale	47% (Average)	★★★★★☆☆
★★★★★★	Carcass weight (kg) Breed ave: 22.88kg,All breeds ave: 21.98kg	+30kg	36% (Low)	★★★★★★
★★★★★★☆☆	Carcass conformation (1-15 scale) Breed ave: 2.05,All breeds ave: 1.83	+2.22 scale	31% (Low)	★★★★★★★☆☆

<b>Expected daughter breeding performance</b>				
	Daughter calving diff (% 3 & 4) Breed ave: 4.68%,All breeds ave: 5.19%	+5.4%	18% (V Low)	
☆☆	Daughter Milk (kg) Breed ave: -0.28kg,All breeds ave: -0.01kg	-5.6kg	29% (Low)	★
★★☆☆	Daughter calving interval (days) Breed ave: 0.78days,All breeds ave: -0.53days	+1.65days	21% (Low)	★

### Additional Information:

AI'd to Wood Road Donald. Vaccinated for BVD and Lepto. Grandam was Paris Champion. Her dam has produced cattle from 5,700 to 6,700

Linear composites	Value	Reliability
Muscle	114	50%
Skeletal	121	47%
Function	105	26%

### Herd data quality index

N/A

Animal scored. Linear scores and weaning weights in evaluations

# Lot 27 Ardlea Hana

ID: IE221064571105

Breed: Limousin

Sex: Female

DOB: 22-Jan-2012

Owner: Daniel Tynan - Beechhill Farm Doon Mountrath Co Laois

## Breeder:

Sire: Ampertaine Commander  
APM

Glenrock Ventura

Glenrock Spartacus  
Glenrock Saspirilla

Ampertaine  
Annabella

Sympa  
Kype Sharon

Dam: Elite Venezaula (Et)  
IE221062710350

Nenuphar

Leo  
Giroflee

0123 Occitane

Cesar  
Laura

Star Rating (Within Limousin breed)	Economic Indexes	€uro value per progeny	Index Reliability	Star rating (across all beef breeds)
★★★★★★	<b>Terminal Index</b>	€141	26% (Low)	★★★★★★
★★★★★★	<b>Replacement Index</b> Maternal Cow Traits : Maternal Progeny Traits :	€187 -€32 €219	23% (Low) 19% 27%	★★★★★★☆
	<b>Dairy Beef</b>			

Star Rating (Within Limousin breed)	Key profit traits	Index Value	Trait Reliability	Star rating (across all beef breeds)
<b>Expected progeny performance</b>				
	Calving difficulty (% 3 & 4) Breed ave: 4.87%,All breeds ave: 4.99%	+6.4%	33% (Low)	
★★★★☆	Docility (1-5 scale) Breed ave: -0.07,All breeds ave: 0	-0.04 scale	46% (Average)	★★
★★★★★★	Carcass weight (kg) Breed ave: 22.88kg,All breeds ave: 21.98kg	+36kg	29% (Low)	★★★★★★
★★★★★★	Carcass conformation (1-15 scale) Breed ave: 2.05,All breeds ave: 1.83	+2.48 scale	21% (Low)	★★★★★★

<b>Expected daughter breeding performance</b>				
	Daughter calving diff (% 3 & 4) Breed ave: 4.68%,All breeds ave: 5.19%	+4.6%	12% (V Low)	
★★★★☆	Daughter Milk (kg) Breed ave: -0.28kg,All breeds ave: -0.01kg	+2.5kg	20% (Low)	★★★★☆
★★★	Daughter calving interval (days) Breed ave: 0.78days,All breeds ave: -0.53days	+1.08days	14% (V Low)	★★

### Additional Information:

Very good Commander daughter. Her dam Venezula is grandam of Elite Hope who was Reserve Champion at Tullamore 2013

Linear composites	Value	Reliability
Muscle	122	50%
Skeletal	121	46%
Function	106	22%

### Herd data quality index

N/A

Animal scored. Linear scores and weaning weights in evaluations

# Lot 28 Ardlea Hannah

ID: IE221064571113

Breed: Limousin

Sex: Female

DOB: 03-Feb-2012

Owner: Daniel Tynan - Beechhill Farm Doon Mountrath Co Laois

## Breeder:

Sire: Elite Abel Et  
IE221062750486

Grahams Samson

Jersey

Lisette

Ardlea Rita

Ideal 23

Ballynerrin Maud

Dam: 0201 Serieuse  
FR2302773540

Jersey

Expert

Flamande

Negresse

Flambeur

Gonzesse

Star Rating (Within Limousin breed)	Economic Indexes	€uro value per progeny	Index Reliability	Star rating (across all beef breeds)
★★★★☆	<b>Terminal Index</b>	<b>€119</b>	<b>29%</b> (Low)	★★★★
★	<b>Replacement Index</b> Maternal Cow Traits : Maternal Progeny Traits :	<b>€91</b> -€97 €188	<b>26%</b> (Low) 23% 29%	★★★☆☆
	<b>Dairy Beef</b>			

Star Rating (Within Limousin breed)	Key profit traits	Index Value	Trait Reliability	Star rating (across all beef breeds)
<b>Expected progeny performance</b>				
	Calving difficulty (% 3 & 4) Breed ave: 4.87%,All breeds ave: 4.99%	+6.1%	32% (Low)	
★★★☆☆	Docility (1-5 scale) Breed ave: -0.07,All breeds ave: 0	-0.08 scale	45% (Average)	★★★☆☆
★★★★★	Carcass weight (kg) Breed ave: 22.88kg,All breeds ave: 21.98kg	+26kg	34% (Low)	★★★★★☆☆
★★★★★	Carcass conformation (1-15 scale) Breed ave: 2.05,All breeds ave: 1.83	+2.16 scale	30% (Low)	★★★★★☆☆

<b>Expected daughter breeding performance</b>				
	Daughter calving diff (% 3 & 4) Breed ave: 4.68%,All breeds ave: 5.19%	+4.2%	17% (V Low)	
★	Daughter Milk (kg) Breed ave: -0.28kg,All breeds ave: -0.01kg	-3.7kg	26% (Low)	★★★☆☆
★★☆☆	Daughter calving interval (days) Breed ave: 0.78days,All breeds ave: -0.53days	+1.62days	17% (V Low)	★☆☆☆☆

### Additional Information:

Very well muscled. She is from very good breeding cow Serieuse. BVD tested and vaccinated.

Linear composites	Value	Reliability
Muscle	126	51%
Skeletal	104	47%
Function	104	20%

### Herd data quality index

N/A

Animal scored. Linear scores and weaning weights in evaluations

# Lot 29 Ardlea Highgate

ID: IE221064531118

Breed: Limousin

Sex: Female

DOB: 22-Feb-2012

Owner: Daniel Tynan - Beechhill Farm Doon Mountrath Co Laois

## Breeder:

Sire: Elite Abel Et  
IE221062750486

Grahams Samson

Jersey

Lisette

Ardlea Rita

Ideal 23

Ballynerrin Maud

Dam: Bremore Alana  
IE171088830140

Ronick Member

Idol

Elma

F115 Sarcelle

Leo

Nicoise

Star Rating (Within Limousin breed)	Economic Indexes	€uro value per progeny	Index Reliability	Star rating (across all beef breeds)
★★★★☆	<b>Terminal Index</b>	<b>€118</b>	<b>28%</b> (Low)	★★★★★
★★☆	<b>Replacement Index</b> Maternal Cow Traits : Maternal Progeny Traits :	<b>€100</b> -€85 €185	<b>25%</b> (Low) 22% 28%	★★★☆☆
	<b>Dairy Beef</b>			

Star Rating (Within Limousin breed)	Key profit traits	Index Value	Trait Reliability	Star rating (across all beef breeds)
<b>Expected progeny performance</b>				
	Calving difficulty (% 3 & 4) Breed ave: 4.87%,All breeds ave: 4.99%	+6.4%	31% (Low)	
★★★	Docility (1-5 scale) Breed ave: -0.07,All breeds ave: 0	-0.11 scale	45% (Average)	★
★★★★★☆☆	Carcass weight (kg) Breed ave: 22.88kg,All breeds ave: 21.98kg	+27kg	32% (Low)	★★★★★☆☆
★★★★★☆☆	Carcass conformation (1-15 scale) Breed ave: 2.05,All breeds ave: 1.83	+2.22 scale	28% (Low)	★★★★★☆☆

<b>Expected daughter breeding performance</b>				
	Daughter calving diff (% 3 & 4) Breed ave: 4.68%,All breeds ave: 5.19%	+4.9%	15% (V Low)	
★★★☆☆	Daughter Milk (kg) Breed ave: -0.28kg,All breeds ave: -0.01kg	-0.6kg	25% (Low)	★★★☆☆
★★★	Daughter calving interval (days) Breed ave: 0.78days,All breeds ave: -0.53days	+1.3days	17% (V Low)	★★☆☆

### Additional Information:

Very well made heifer. Regular cycle. BVD tested and vaccinated.

Linear composites	Value	Reliability
Muscle	120	51%
Skeletal	110	48%
Function	98	20%

### Herd data quality index

N/A

Animal scored. Linear scores and weaning weights in evaluations



# Lot 30 Milbrook Heidi

ID: IE281084590987

Breed: Limousin

Sex: Female

DOB: 24-Feb-2012

Owner: William Smith - Millbrook Oldcastle Co Meath

Breeder:

Sire: Ampertaine Commander  
APM

Glenrock Ventura

Glenrock Spartacus

Glenrock Saspirilla

Ampertaine  
Annabella

Sympa

Kype Sharon

Dam: Milbrook Ellen  
IE281084590839

Neuf

Cassis

Jungle

Milbrook Monique  
Et

Broadmeadows Cannon

Milbrook Freda

Star Rating (Within Limousin breed)	Economic Indexes	€uro value per progeny	Index Reliability	Star rating (across all beef breeds)
★★★★★★	<b>Terminal Index</b>	€144	26% (Low)	★★★★★★
★★★★★★	<b>Replacement Index</b> Maternal Cow Traits : Maternal Progeny Traits :	€221 -€15 €236	22% (Low) 18% 26%	★★★★★★
	<b>Dairy Beef</b>			

Star Rating (Within Limousin breed)	Key profit traits	Index Value	Trait Reliability	Star rating (across all beef breeds)
<b>Expected progeny performance</b>				
	Calving difficulty (% 3 & 4) Breed ave: 4.87%,All breeds ave: 4.99%	+3.8%	32% (Low)	
★★★★☆	Docility (1-5 scale) Breed ave: -0.07,All breeds ave: 0	-0.05 scale	43% (Average)	★★
★★★★★★	Carcass weight (kg) Breed ave: 22.88kg,All breeds ave: 21.98kg	+32kg	28% (Low)	★★★★★★☆
★★★★★★	Carcass conformation (1-15 scale) Breed ave: 2.05,All breeds ave: 1.83	+2.4 scale	21% (Low)	★★★★★★

<b>Expected daughter breeding performance</b>				
	Daughter calving diff (% 3 & 4) Breed ave: 4.68%,All breeds ave: 5.19%	+4.6%	11% (V Low)	
★★★★	Daughter Milk (kg) Breed ave: -0.28kg,All breeds ave: -0.01kg	+1.6kg	19% (V Low)	★★★★☆
★★★	Daughter calving interval (days) Breed ave: 0.78days,All breeds ave: -0.53days	+0.66days	14% (V Low)	★★

Additional Information:

Linear composites	Value	Reliability
Muscle	115	46%
Skeletal	114	43%
Function	121	22%

Herd data quality index

N/A

Animal scored. Linear scores and weaning weights in evaluations

# Lot 31 Milbrook Honey

ID: IE281084570993

Breed: Limousin

Sex: Female

DOB: 14-Mar-2012

Owner: William Smith - Millbrook Oldcastle Co Meath

## Breeder:

Sire: Milbrook Dartangan Et  
MBP

Wilodge Vantastic

Wilodge Tonka

Ravenelle

Milbrook Kathryn

Broadmeadows Cannon

Milbrook Freda

Dam: Milbrook Ustinya Et  
IE281084580458

Espoir

Bill

Aquila

Milbrook Karina  
"W" Et

Villy

Milbrook Dawn Et

Star Rating (Within Limousin breed)	Economic Indexes	€uro value per progeny	Index Reliability	Star rating (across all beef breeds)
★★★★★	<b>Terminal Index</b>	€121	33% (Low)	★★★★★☆
★★★★★	<b>Replacement Index</b> Maternal Cow Traits : Maternal Progeny Traits :	€147 -€41 €188	29% (Low) 24% 33%	★★★★★
	<b>Dairy Beef</b>			

Star Rating (Within Limousin breed)	Key profit traits	Index Value	Trait Reliability	Star rating (across all beef breeds)
<b>Expected progeny performance</b>				
	Calving difficulty (% 3 & 4) Breed ave: 4.87%,All breeds ave: 4.99%	+6.5%	35% (Low)	
★★★★★☆	Docility (1-5 scale) Breed ave: -0.07,All breeds ave: 0	-0.04 scale	46% (Average)	★★★
★★★★★☆	Carcass weight (kg) Breed ave: 22.88kg,All breeds ave: 21.98kg	+28kg	37% (Low)	★★★★★
★★★★★	Carcass conformation (1-15 scale) Breed ave: 2.05,All breeds ave: 1.83	+2.19 scale	32% (Low)	★★★★★☆

<b>Expected daughter breeding performance</b>				
	Daughter calving diff (% 3 & 4) Breed ave: 4.68%,All breeds ave: 5.19%	+4.3%	18% (V Low)	
★★☆	Daughter Milk (kg) Breed ave: -0.28kg,All breeds ave: -0.01kg	-2kg	21% (Low)	★★★
★★★	Daughter calving interval (days) Breed ave: 0.78days,All breeds ave: -0.53days	+0.45days	22% (Low)	★★★

### Additional Information:

Linear composites	Value	Reliability
Muscle	120	47%
Skeletal	124	44%
Function	102	26%

### Herd data quality index

N/A

Animal scored. Linear scores and weaning weights in evaluations

# Lot 32 Stragheglin Hale

ID: IE121703340027

Breed: Limousin

Sex: Female

DOB: 17-Mar-2012

Owner: Ciaran Bogue - Coragh Belturbet Co Cavan

## Breeder:

Sire: Ampertaine Commander  
APM

Glenrock Ventura

Glenrock Spartacus  
Glenrock Saspirilla

Ampertaine  
Annabella

Sympa  
Kype Sharon

Dam: Stragheglin Brona  
IE121703340010

Ferry

As De Pic  
Verveine

Stragheglin Nancy

Filsdaida  
Luttrellstown Jo

Star Rating (Within Limousin breed)	Economic Indexes	€uro value per progeny	Index Reliability	Star rating (across all beef breeds)
★★★★★★	<b>Terminal Index</b>	€140	21% (Low)	★★★★★★
★★★★★☆	<b>Replacement Index</b> Maternal Cow Traits : Maternal Progeny Traits :	€172 -€55 €227	18% (V Low) 15% 21%	★★★★★☆
	<b>Dairy Beef</b>			

Star Rating (Within Limousin breed)	Key profit traits	Index Value	Trait Reliability	Star rating (across all beef breeds)
<b>Expected progeny performance</b>				
	Calving difficulty (% 3 & 4) Breed ave: 4.87%,All breeds ave: 4.99%	+4.6%	27% (Low)	
★★★	Docility (1-5 scale) Breed ave: -0.07,All breeds ave: 0	-0.06 scale	29% (Low)	★★
★★★★★★	Carcass weight (kg) Breed ave: 22.88kg,All breeds ave: 21.98kg	+30kg	20% (Low)	★★★★
★★★★★☆	Carcass conformation (1-15 scale) Breed ave: 2.05,All breeds ave: 1.83	+2.3 scale	18% (V Low)	★★★★★

<b>Expected daughter breeding performance</b>				
	Daughter calving diff (% 3 & 4) Breed ave: 4.68%,All breeds ave: 5.19%	+5.2%	10% (V Low)	
★★★★	Daughter Milk (kg) Breed ave: -0.28kg,All breeds ave: -0.01kg	+0.9kg	16% (V Low)	★★★
★★	Daughter calving interval (days) Breed ave: 0.78days,All breeds ave: -0.53days	+1.51days	13% (V Low)	★

### Additional Information:

Linear composites	Value	Reliability
Muscle	118	30%
Skeletal	104	29%
Function	112	19%

### Herd data quality index

N/A

Animal scored. Linear scores and weaning weights in evaluations

# Lot 33 Greenhill Holly Et

ID: IE161035230199

Breed: Limousin

Sex: Female

DOB: 24-Mar-2012

Owner: John Greene - Larrahir Culdaff Lifford Co Donegal

## Breeder:

Sire: Haltcliffe Dancer  
HCF

Sympa

Octopus

Operette

Cloughhead  
Romany

Oasis

Cloughhead Novelty

Dam: Greenhill Unique Et  
IE161035220058

Meridien

Esope

Dragonne

155 Nana

Limier

Espionne

Star Rating (Within Limousin breed)	Economic Indexes	€uro value per progeny	Index Reliability	Star rating (across all beef breeds)
★★★★★★	<b>Terminal Index</b>	<b>€149</b>	<b>27%</b> (Low)	★★★★★★
★★★★★	<b>Replacement Index</b> Maternal Cow Traits : Maternal Progeny Traits :	<b>€158</b> -€74 €232	<b>25%</b> (Low) 22% 27%	★★★★★
	<b>Dairy Beef</b>			

Star Rating (Within Limousin breed)	Key profit traits	Index Value	Trait Reliability	Star rating (across all beef breeds)
<b>Expected progeny performance</b>				
	Calving difficulty (% 3 & 4) Breed ave: 4.87%,All breeds ave: 4.99%	+7%	28% (Low)	
★★★★★★	Docility (1-5 scale) Breed ave: -0.07,All breeds ave: 0	0.08 scale	43% (Average)	★★★★★★☆
★★★★★★	Carcass weight (kg) Breed ave: 22.88kg,All breeds ave: 21.98kg	+37kg	32% (Low)	★★★★★★
★★★★★★	Carcass conformation (1-15 scale) Breed ave: 2.05,All breeds ave: 1.83	+2.38 scale	27% (Low)	★★★★★★

<b>Expected daughter breeding performance</b>				
	Daughter calving diff (% 3 & 4) Breed ave: 4.68%,All breeds ave: 5.19%	+5.1%	14% (V Low)	
★	Daughter Milk (kg) Breed ave: -0.28kg,All breeds ave: -0.01kg	-4.7kg	27% (Low)	★★
★★	Daughter calving interval (days) Breed ave: 0.78days,All breeds ave: -0.53days	+1.21days	18% (V Low)	★★

### Additional Information:

Holly is a beautiful heifer from a great breeding cow with plenty of milk. Her dam Unique has bred bulls to 8200 euros at Roscrea March 2011.

Linear composites	Value	Reliability
Muscle	124	45%
Skeletal	125	42%
Function	114	22%

### Herd data quality index

N/A

Animal scored. Linear scores and weaning weights in evaluations

# Lot 34 Greenhill Hope Et

ID: IE161035240200

Breed: Limousin

Sex: Female

DOB: 25-Mar-2012

Owner: John Greene - Larrahir Culdaff Lifford Co Donegal

## Breeder:

Sire: Haltcliffe Dancer  
HCF

Sympa

Octopus

Operette

Cloughhead  
Romany

Oasis

Cloughhead Novelty

Dam: Greenhill Unique Et  
IE161035220058

Meridien

Esope

Dragonne

155 Nana

Limier

Espionne

Star Rating (Within Limousin breed)	Economic Indexes	€uro value per progeny	Index Reliability	Star rating (across all beef breeds)
★★★★★★	<b>Terminal Index</b>	€146	27% (Low)	★★★★★★
★★★★★	<b>Replacement Index</b> Maternal Cow Traits : Maternal Progeny Traits :	€157 -€72 €228	25% (Low) 22% 27%	★★★★★
	<b>Dairy Beef</b>			

Star Rating (Within Limousin breed)	Key profit traits	Index Value	Trait Reliability	Star rating (across all beef breeds)
<b>Expected progeny performance</b>				
	Calving difficulty (% 3 & 4) Breed ave: 4.87%,All breeds ave: 4.99%	+6.9%	28% (Low)	
★★★★★★	Docility (1-5 scale) Breed ave: -0.07,All breeds ave: 0	0.08 scale	43% (Average)	★★★★★★☆
★★★★★★	Carcass weight (kg) Breed ave: 22.88kg,All breeds ave: 21.98kg	+36kg	32% (Low)	★★★★★★
★★★★★★	Carcass conformation (1-15 scale) Breed ave: 2.05,All breeds ave: 1.83	+2.35 scale	27% (Low)	★★★★★★

<b>Expected daughter breeding performance</b>				
	Daughter calving diff (% 3 & 4) Breed ave: 4.68%,All breeds ave: 5.19%	+5.1%	14% (V Low)	
★	Daughter Milk (kg) Breed ave: -0.28kg,All breeds ave: -0.01kg	-4.7kg	27% (Low)	★★
★★	Daughter calving interval (days) Breed ave: 0.78days,All breeds ave: -0.53days	+1.21days	18% (V Low)	★★

### Additional Information:

Hope is a full sister to previous lot Greenhill Holly lot no.

Linear composites	Value	Reliability
Muscle	119	45%
Skeletal	125	42%
Function	114	22%

### Herd data quality index

N/A

Animal scored. Linear scores and weaning weights in evaluations

# Lot 35 Keltic Harabella

ID: IE281673710078

Breed: Limousin

Sex: Female

DOB: 04-Apr-2012

Owner: Ms. Teleri Thomas - Clongriffin Enfield Co Meath

## Breeder:

Sire: Acajou  
AJZ



Dam: Cwmpedran Arabella  
UK745993300050



Star Rating (Within Limousin breed)	Economic Indexes	€uro value per progeny	Index Reliability	Star rating (across all beef breeds)
★	<b>Terminal Index</b>	€105	28% (Low)	★★★
★★☆	<b>Replacement Index</b> Maternal Cow Traits : Maternal Progeny Traits :	€95 -€50 €145	25% (Low) 22% 28%	★★★☆☆
	<b>Dairy Beef</b>			

Star Rating (Within Limousin breed)	Key profit traits	Index Value	Trait Reliability	Star rating (across all beef breeds)
<b>Expected progeny performance</b>				
	Calving difficulty (% 3 & 4) Breed ave: 4.87%,All breeds ave: 4.99%	+9.8%	33% (Low)	
★★★★★	Docility (1-5 scale) Breed ave: -0.07,All breeds ave: 0	-0.01 scale	55% (Average)	★★★☆☆
★★★★★★	Carcass weight (kg) Breed ave: 22.88kg,All breeds ave: 21.98kg	+31kg	31% (Low)	★★★★★★☆☆
★★★★★	Carcass conformation (1-15 scale) Breed ave: 2.05,All breeds ave: 1.83	+2.2 scale	25% (Low)	★★★★★★☆☆

<b>Expected daughter breeding performance</b>				
	Daughter calving diff (% 3 & 4) Breed ave: 4.68%,All breeds ave: 5.19%	+3.5%	13% (V Low)	
★	Daughter Milk (kg) Breed ave: -0.28kg,All breeds ave: -0.01kg	-3.2kg	21% (Low)	★★☆
★★	Daughter calving interval (days) Breed ave: 0.78days,All breeds ave: -0.53days	+1.39days	18% (V Low)	★★☆

### Additional Information:

Linear composites	Value	Reliability
Muscle	121	44%
Skeletal	130	40%
Function	83	19%

### Herd data quality index

N/A

Animal scored. Linear scores and weaning weights in evaluations

# Lot 36 Brackan Harpick

ID: IE231294510175

Breed: Limousin

Sex: Female

DOB: 04-Apr-2012

Owner: Joseph Gormley - Kilbracken Carrigallen Co Leitrim

## Breeder:

Sire: Haltcliffe Dancer  
HCF

Sympa

Octopus

Operette

Cloughhead  
Romany

Oasis

Cloughhead Novelty

Dam: Croupe Edwina Et  
IE121000780160

Rocky

Jacot

Gloire

Croupe Niamh

Talent

Ballinascraw Gondola

Star Rating (Within Limousin breed)	Economic Indexes	€uro value per progeny	Index Reliability	Star rating (across all beef breeds)
★★★★★	<b>Terminal Index</b>	<b>€123</b>	<b>23%</b> (Low)	★★★★★☆☆
★★☆	<b>Replacement Index</b> Maternal Cow Traits : Maternal Progeny Traits :	<b>€96</b> -€86 €183	<b>20%</b> (Low) 17% 23%	★★★☆☆
	<b>Dairy Beef</b>			

Star Rating (Within Limousin breed)	Key profit traits	Index Value	Trait Reliability	Star rating (across all beef breeds)
<b>Expected progeny performance</b>				
	Calving difficulty (% 3 & 4) Breed ave: 4.87%,All breeds ave: 4.99%	+8.2%	28% (Low)	
★★★	Docility (1-5 scale) Breed ave: -0.07,All breeds ave: 0	-0.1 scale	28% (Low)	★
★★★★★☆☆	Carcass weight (kg) Breed ave: 22.88kg,All breeds ave: 21.98kg	+32kg	22% (Low)	★★★★★☆☆
★★★★★☆☆	Carcass conformation (1-15 scale) Breed ave: 2.05,All breeds ave: 1.83	+2.48 scale	20% (Low)	★★★★★☆☆

<b>Expected daughter breeding performance</b>				
	Daughter calving diff (% 3 & 4) Breed ave: 4.68%,All breeds ave: 5.19%	+4.2%	13% (V Low)	
★★☆	Daughter Milk (kg) Breed ave: -0.28kg,All breeds ave: -0.01kg	-2.3kg	18% (V Low)	★★★
★★★	Daughter calving interval (days) Breed ave: 0.78days,All breeds ave: -0.53days	+1.41days	16% (V Low)	★★☆

### Additional Information:

Mannerly correct stylish heifer shown locally with success.

Linear composites	Value	Reliability
Muscle	124	28%
Skeletal	105	27%
Function	104	20%

### Herd data quality index

N/A

Animal scored. Linear scores and weaning weights in evaluations

# Lot 37 Copperdoor Heather

ID: IE251417840038

Breed: Limousin

Sex: Female

DOB: 10-Apr-2012

Owner: Michael Brady - Rathbracken Granard Co Longford

## Breeder:

Sire: Sauvignon  
SVG



Dam: Hillview Velma  
IE231290840265



Star Rating (Within Limousin breed)	Economic Indexes	€uro value per progeny	Index Reliability	Star rating (across all beef breeds)
★★★★★	<b>Terminal Index</b>	€125	29% (Low)	★★★★★
★	<b>Replacement Index</b> Maternal Cow Traits : Maternal Progeny Traits :	€87 -€116 €203	28% (Low) 25% 29%	★★
	<b>Dairy Beef</b>			

Star Rating (Within Limousin breed)	Key profit traits	Index Value	Trait Reliability	Star rating (across all beef breeds)
<b>Expected progeny performance</b>				
	Calving difficulty (% 3 & 4) Breed ave: 4.87%,All breeds ave: 4.99%	+5.1%	33% (Low)	
★★★	Docility (1-5 scale) Breed ave: -0.07,All breeds ave: 0	-0.09 scale	43% (Average)	★★★
★★	Carcass weight (kg) Breed ave: 22.88kg,All breeds ave: 21.98kg	+21kg	31% (Low)	★★★
★★★★★	Carcass conformation (1-15 scale) Breed ave: 2.05,All breeds ave: 1.83	+2.29 scale	29% (Low)	★★★★★

<b>Expected daughter breeding performance</b>				
	Daughter calving diff (% 3 & 4) Breed ave: 4.68%,All breeds ave: 5.19%	+4.2%	21% (Low)	
★	Daughter Milk (kg) Breed ave: -0.28kg,All breeds ave: -0.01kg	-10.6kg	28% (Low)	★
★★★	Daughter calving interval (days) Breed ave: 0.78days,All breeds ave: -0.53days	+0.9days	23% (Low)	★★★

### Additional Information:

Well balanced stylish heifer, cycling every three weeks.

Linear composites	Value	Reliability
Muscle	120	43%
Skeletal	93	40%
Function	90	21%

### Herd data quality index

N/A

Animal scored. Linear scores and weaning weights in evaluations



# Lot 38 Keltic Highness

ID: IE281673760082

Breed: Limousin

Sex: Female

DOB: 18-Apr-2012

Owner: Ms. Teleri Thomas - Clongriffin Enfield Co Meath

Breeder:

Sire: Milbrook Tanko  
TKO

Mas Du Clo

Bambino

Cosette

Milbrook Monique  
Et

Broadmeadows Cannon  
Milbrook Freda

Dam: Cwmpedran Beautyqueen  
UK745993500052

Nenuphar

Leo

Giroflee

Cwmpedran  
Princessroyal

Broadmeadows Cannon  
Drysgol Daphne

Star Rating (Within Limousin breed)	Economic Indexes	€uro value per progeny	Index Reliability	Star rating (across all beef breeds)
★★★	<b>Terminal Index</b>	€114	34% (Low)	★★★★
★★	<b>Replacement Index</b> Maternal Cow Traits : Maternal Progeny Traits :	€99 -€76 €175	34% (Low) 33% 34%	★★★
	<b>Dairy Beef</b>			

Star Rating (Within Limousin breed)	Key profit traits	Index Value	Trait Reliability	Star rating (across all beef breeds)
<b>Expected progeny performance</b>				
	Calving difficulty (% 3 & 4) Breed ave: 4.87%,All breeds ave: 4.99%	+6.4%	36% (Low)	
★★★	Docility (1-5 scale) Breed ave: -0.07,All breeds ave: 0	-0.06 scale	56% (Average)	★★
★★★★★	Carcass weight (kg) Breed ave: 22.88kg,All breeds ave: 21.98kg	+29kg	37% (Low)	★★★★★
★★★★★	Carcass conformation (1-15 scale) Breed ave: 2.05,All breeds ave: 1.83	+2.25 scale	33% (Low)	★★★★★

<b>Expected daughter breeding performance</b>				
	Daughter calving diff (% 3 & 4) Breed ave: 4.68%,All breeds ave: 5.19%	+3.5%	29% (Low)	
★	Daughter Milk (kg) Breed ave: -0.28kg,All breeds ave: -0.01kg	-3.3kg	33% (Low)	★★
★★★	Daughter calving interval (days) Breed ave: 0.78days,All breeds ave: -0.53days	+0.75days	31% (Low)	★★

**Additional Information:**

Linear composites	Value	Reliability
Muscle	113	45%
Skeletal	108	41%
Function	122	28%

**Herd data quality index**

N/A

Animal scored. Linear scores and weaning weights in evaluations

# Lot 39 Keeltown Helen

ID: IE251079820199

Breed: Limousin

Sex: Female

DOB: 27-Apr-2012

Owner: Brendan Hanley - Keellogues Edgeworthstown Co Longford

Breeder:

Sire: Keeltown Figalo  
IE251079810165

Sympa

Octopus

Operette

Rathcahill Veronica  
2

Litron

Rathcahill Gemma (Dna)

Dam: Aughfinn Angela  
IE251354140171

Moero

Ourson

Gentille

Luttrellstown Sadie

Dauphin

Luttrellstown Lorna

Star Rating (Within Limousin breed)	Economic Indexes	€uro value per progeny	Index Reliability	Star rating (across all beef breeds)
★★★★★★	<b>Terminal Index</b>	<b>€132</b>	<b>23%</b> (Low)	★★★★★★
★★★★★☆	<b>Replacement Index</b> Maternal Cow Traits : Maternal Progeny Traits :	<b>€163</b> -€57 €221	<b>22%</b> (Low) 21% 24%	★★★★★☆
	<b>Dairy Beef</b>			

Star Rating (Within Limousin breed)	Key profit traits	Index Value	Trait Reliability	Star rating (across all beef breeds)
<b>Expected progeny performance</b>				
	Calving difficulty (% 3 & 4) Breed ave: 4.87%,All breeds ave: 4.99%	+3.5%	27% (Low)	
★★☆	Docility (1-5 scale) Breed ave: -0.07,All breeds ave: 0	-0.14 scale	54% (Average)	★
★★★★★	Carcass weight (kg) Breed ave: 22.88kg,All breeds ave: 21.98kg	+26kg	24% (Low)	★★★★★☆
★★★★★☆	Carcass conformation (1-15 scale) Breed ave: 2.05,All breeds ave: 1.83	+2.12 scale	18% (V Low)	★★★★★☆

<b>Expected daughter breeding performance</b>				
	Daughter calving diff (% 3 & 4) Breed ave: 4.68%,All breeds ave: 5.19%	+4.5%	15% (V Low)	
★★★★★	Daughter Milk (kg) Breed ave: -0.28kg,All breeds ave: -0.01kg	+1.3kg	21% (Low)	★★★★★
★★★	Daughter calving interval (days) Breed ave: 0.78days,All breeds ave: -0.53days	+1.24days	18% (V Low)	★★★

**Additional Information:**

5 star for maternal and terminal. Regular cycle with well known and tested back breeding, Sympa, Moero and Dauphin.

Linear composites	Value	Reliability
Muscle	109	38%
Skeletal	103	35%
Function	112	15%

**Herd data quality index**

N/A

Animal scored. Linear scores and weaning weights in evaluations

# Lot 40 Keeltown Heidi

ID: IE251079830200

Breed: Limousin

Sex: Female

DOB: 29-Apr-2012

Owner: Brendan Hanley - Keelogue Edgeworthstown Co Longford

## Breeder:

Sire: Procters Cavalier  
PZE

Haltcliffe Vermont

Penyrheol Sam

Renoncule

Procters Prunella

Daim

Marnhull Isobella

Dam: Rathcahill Ulah  
IE241623220153

Litron

Epson

Gracieuse

Rathcahill Peach

Jeu

Rathcahill Joan (Dna)

Star Rating (Within Limousin breed)	Economic Indexes	€uro value per progeny	Index Reliability	Star rating (across all beef breeds)
★	<b>Terminal Index</b>	<b>€84</b>	<b>26%</b> (Low)	★★
★	<b>Replacement Index</b> Maternal Cow Traits : Maternal Progeny Traits :	<b>€60</b> -€59 €119	<b>25%</b> (Low) 23% 27%	★★★
	<b>Dairy Beef</b>			

Star Rating (Within Limousin breed)	Key profit traits	Index Value	Trait Reliability	Star rating (across all beef breeds)
<b>Expected progeny performance</b>				
	Calving difficulty (% 3 & 4) Breed ave: 4.87%,All breeds ave: 4.99%	+8%	34% (Low)	
★★★★★	Docility (1-5 scale) Breed ave: -0.07,All breeds ave: 0	-0.08 scale	56% (Average)	★★★
★★★★★	Carcass weight (kg) Breed ave: 22.88kg,All breeds ave: 21.98kg	+23kg	27% (Low)	★★★★★
★	Carcass conformation (1-15 scale) Breed ave: 2.05,All breeds ave: 1.83	+1.89 scale	19% (V Low)	★★★★★

<b>Expected daughter breeding performance</b>				
	Daughter calving diff (% 3 & 4) Breed ave: 4.68%,All breeds ave: 5.19%	+3.9%	12% (V Low)	
★	Daughter Milk (kg) Breed ave: -0.28kg,All breeds ave: -0.01kg	-7.4kg	26% (Low)	★
★★★★★	Daughter calving interval (days) Breed ave: 0.78days,All breeds ave: -0.53days	+0.75days	17% (V Low)	★★★

### Additional Information:

Linear composites	Value	Reliability
Muscle	118	42%
Skeletal	96	38%
Function	104	16%

### Herd data quality index

N/A

Animal scored. Linear scores and weaning weights in evaluations

# Lot 41 Milbrook Hithclass

ID: IE281084561000

Breed: Limousin

Sex: Female

DOB: 15-May-2012

Owner: William Smith - Millbrook Oldcastle Co Meath

Breeder:

Sire: On-Dit  
ONI



Dam: Milbrook Bianca (Et)  
IE281084520626

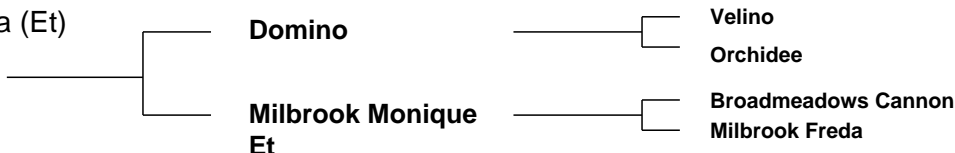

Star Rating (Within Limousin breed)	Economic Indexes	€uro value per progeny	Index Reliability	Star rating (across all beef breeds)
★★★★★★	<b>Terminal Index</b>	€140	32% (Low)	★★★★★★
★★★★★★	<b>Replacement Index</b> Maternal Cow Traits : Maternal Progeny Traits :	€237 €10 €227	30% (Low) 27% 32%	★★★★★★
	<b>Dairy Beef</b>			

Star Rating (Within Limousin breed)	Key profit traits	Index Value	Trait Reliability	Star rating (across all beef breeds)
<b>Expected progeny performance</b>				
	Calving difficulty (% 3 & 4) Breed ave: 4.87%,All breeds ave: 4.99%	+4.9%	34% (Low)	
★★★★★★	Docility (1-5 scale) Breed ave: -0.07,All breeds ave: 0	0.08 scale	45% (Average)	★★★★★★☆
★★★★★★	Carcass weight (kg) Breed ave: 22.88kg,All breeds ave: 21.98kg	+29kg	37% (Low)	★★★★★★
★★★★★★☆	Carcass conformation (1-15 scale) Breed ave: 2.05,All breeds ave: 1.83	+2.23 scale	32% (Low)	★★★★★★

<b>Expected daughter breeding performance</b>				
	Daughter calving diff (% 3 & 4) Breed ave: 4.68%,All breeds ave: 5.19%	+3.8%	23% (Low)	
★★★★★★	Daughter Milk (kg) Breed ave: -0.28kg,All breeds ave: -0.01kg	+4kg	29% (Low)	★★★★★★☆
★★★☆☆	Daughter calving interval (days) Breed ave: 0.78days,All breeds ave: -0.53days	+0.79days	23% (Low)	★★☆☆

**Additional Information:**

Linear composites	Value	Reliability
Muscle	115	48%
Skeletal	117	45%
Function	115	22%

**Herd data quality index**

N/A

Animal scored. Linear scores and weaning weights in evaluations

# Lot 42 Milbrook Hatty

ID: IE281084581002

Breed: Limousin

Sex: Female

DOB: 20-May-2012

Owner: William Smith - Millbrook Oldcastle Co Meath

## Breeder:

Sire: Sympa  
SYP

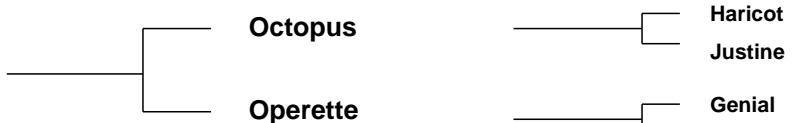

Dam: Milbrook Emblem Et  
IE281084530858

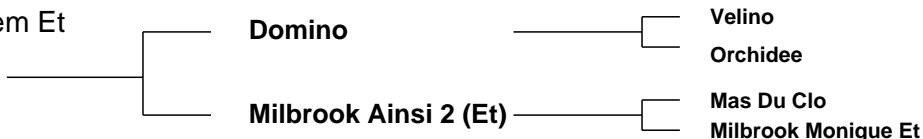

Star Rating (Within Limousin breed)	Economic Indexes	€uro value per progeny	Index Reliability	Star rating (across all beef breeds)
★★★★★★	<b>Terminal Index</b>	€141	31% (Low)	★★★★★★
★★★★★☆	<b>Replacement Index</b> Maternal Cow Traits : Maternal Progeny Traits :	€171 -€50 €222	29% (Low) 26% 32%	★★★★★☆
	<b>Dairy Beef</b>			

Star Rating (Within Limousin breed)	Key profit traits	Index Value	Trait Reliability	Star rating (across all beef breeds)
<b>Expected progeny performance</b>				
	Calving difficulty (% 3 & 4) Breed ave: 4.87%,All breeds ave: 4.99%	+5.6%	33% (Low)	
★★★★★☆	Docility (1-5 scale) Breed ave: -0.07,All breeds ave: 0	0 scale	46% (Average)	★★★
★★★★★★	Carcass weight (kg) Breed ave: 22.88kg,All breeds ave: 21.98kg	+34kg	36% (Low)	★★★★★☆
★★★★★★	Carcass conformation (1-15 scale) Breed ave: 2.05,All breeds ave: 1.83	+2.57 scale	31% (Low)	★★★★★★

<b>Expected daughter breeding performance</b>				
	Daughter calving diff (% 3 & 4) Breed ave: 4.68%,All breeds ave: 5.19%	+3.9%	22% (Low)	
★★☆	Daughter Milk (kg) Breed ave: -0.28kg,All breeds ave: -0.01kg	-2.6kg	27% (Low)	★★
★★☆	Daughter calving interval (days) Breed ave: 0.78days,All breeds ave: -0.53days	+1.83days	22% (Low)	★

### Additional Information:

Linear composites	Value	Reliability
Muscle	132	50%
Skeletal	123	47%
Function	116	27%

### Herd data quality index

N/A

Animal scored. Linear scores and weaning weights in evaluations

# Lot 43 Ballinahinch Heather 2

ID: IE381127010412

Breed: Limousin

Sex: Female

DOB: 22-May-2012

Owner: Seamus Cullen - Ballinahinch Newtownmountkennedy Co Wicklow

## Breeder:

Sire: Queenshead Espana  
UK126689200049

Cloughhead Umpire

Petunia  
Gascogne

Newstart Buddleia

Greenhill Viper  
Newstart Upsdaisy

Dam: Elmisabeth  
FR1826739777

Brigand

Titeuf  
Panane

Bolee

Ras Le Bol  
Rita

Star Rating (Within Limousin breed)	Economic Indexes	€uro value per progeny	Index Reliability	Star rating (across all beef breeds)
★★★	<b>Terminal Index</b>	€117	16% (V Low)	★★★★
★★★★★	<b>Replacement Index</b> Maternal Cow Traits : Maternal Progeny Traits :	€209 €11 €198	15% (V Low) 13% 16%	★★★★★
	<b>Dairy Beef</b>			

Star Rating (Within Limousin breed)	Key profit traits	Index Value	Trait Reliability	Star rating (across all beef breeds)
<b>Expected progeny performance</b>				
	Calving difficulty (% 3 & 4) Breed ave: 4.87%,All breeds ave: 4.99%	+3.7%	20% (Low)	
★★★★★	Docility (1-5 scale) Breed ave: -0.07,All breeds ave: 0	0.07 scale	52% (Average)	★★★★★
★★	Carcass weight (kg) Breed ave: 22.88kg,All breeds ave: 21.98kg	+20kg	20% (Low)	★★★☆☆
★★☆	Carcass conformation (1-15 scale) Breed ave: 2.05,All breeds ave: 1.83	+1.94 scale	11% (V Low)	★★★★☆

<b>Expected daughter breeding performance</b>				
N/A	Daughter calving diff (% 3 & 4) Breed ave: 4.68%,All breeds ave: 5.19%	N/A	5% (Too Low)	N/A
★★★★★☆☆	Daughter Milk (kg) Breed ave: -0.28kg,All breeds ave: -0.01kg	+2.3kg	10% (V Low)	★★★★☆
★★★★★	Daughter calving interval (days) Breed ave: 0.78days,All breeds ave: -0.53days	-1.29days	10% (V Low)	★★★★☆

### Additional Information:

Linear composites	Value	Reliability
Muscle	114	42%
Skeletal	95	38%
Function	101	9%

### Herd data quality index

N/A

Animal scored. Linear scores and weaning weights in evaluations

# Lot 44 Meelickaduff Henrietta

ID: IE311703560217

Breed: Limousin

Sex: Female

DOB: 04-Jun-2012

Owner: Michael Hester - Meelickaduff Castlerea Co Roscommon

## Breeder:

Sire: Grahams Apache  
GZP

Waingdale Prime

Waingdale Jackpot

Waingdale Mull

Lisette

Indien

Guerre

Dam: Meelickaduff Beauty  
IE311703590153

Ronick Hawk

Broadmeadows Cannon

Ronick Esther

Coolebawn  
Veronica

Navarin

Newbeech Natalie

Star Rating (Within Limousin breed)	Economic Indexes	€uro value per progeny	Index Reliability	Star rating (across all beef breeds)
★★	<b>Terminal Index</b>	€110	26% (Low)	★★★★☆
★★★	<b>Replacement Index</b> Maternal Cow Traits : Maternal Progeny Traits :	€130 -€50 €180	24% (Low) 21% 26%	★★★★☆
	<b>Dairy Beef</b>			

Star Rating (Within Limousin breed)	Key profit traits	Index Value	Trait Reliability	Star rating (across all beef breeds)
<b>Expected progeny performance</b>				
	Calving difficulty (% 3 & 4) Breed ave: 4.87%,All breeds ave: 4.99%	+4.9%	32% (Low)	
★★☆	Docility (1-5 scale) Breed ave: -0.07,All breeds ave: 0	-0.14 scale	39% (Low)	★
★★☆	Carcass weight (kg) Breed ave: 22.88kg,All breeds ave: 21.98kg	+19kg	25% (Low)	★★★☆☆
★★	Carcass conformation (1-15 scale) Breed ave: 2.05,All breeds ave: 1.83	+2 scale	23% (Low)	★★★★★

<b>Expected daughter breeding performance</b>				
	Daughter calving diff (% 3 & 4) Breed ave: 4.68%,All breeds ave: 5.19%	+6.7%	14% (V Low)	
★★★★★	Daughter Milk (kg) Breed ave: -0.28kg,All breeds ave: -0.01kg	+5.4kg	23% (Low)	★★★★★
★	Daughter calving interval (days) Breed ave: 0.78days,All breeds ave: -0.53days	+2.14days	17% (V Low)	★

### Additional Information:

Nice long heifer with milk bloodlines with Apache, Ronick Hawk, Navarin and Broadmeadows Cannon. Vey quiet, member of Limo Leader Herd Health scheme.

Linear composites	Value	Reliability
Muscle	102	27%
Skeletal	110	26%
Function	118	14%

### Herd data quality index

N/A

Animal scored. Linear scores and weaning weights in evaluations

# Lot 45 Castleshane Hulda

ID: IE291439450062

Breed: Limousin

Sex: Female

DOB: 06-Jul-2012

Owner: Gerard Greenan - Moyatra Castleshane Co Monaghan

## Breeder:

Sire: Soprano-Mn  
S1146

Jacadit

Equateur  
Eloquente

Melodie

Dauphin  
Infinie

Dam: Castleshane Curdy  
IE291439410042

Milbrook Tanko

Mas Du Clo  
Milbrook Monique Et

Castleshane Sheba

Farfelu  
Castleshane Masie

Star Rating (Within Limousin breed)	Economic Indexes	€uro value per progeny	Index Reliability	Star rating (across all beef breeds)
★★★★☆	<b>Terminal Index</b>	<b>€118</b>	<b>20%</b> (Low)	★★★★★
★★☆	<b>Replacement Index</b> Maternal Cow Traits : Maternal Progeny Traits :	<b>€102</b> -€88 €190	<b>19%</b> (V Low) 17% 20%	★★★☆☆
	<b>Dairy Beef</b>			

Star Rating (Within Limousin breed)	Key profit traits	Index Value	Trait Reliability	Star rating (across all beef breeds)
<b>Expected progeny performance</b>				
	Calving difficulty (% 3 & 4) Breed ave: 4.87%,All breeds ave: 4.99%	+4.7%	24% (Low)	
★★☆	Docility (1-5 scale) Breed ave: -0.07,All breeds ave: 0	-0.12 scale	31% (Low)	★
★★★★★	Carcass weight (kg) Breed ave: 22.88kg,All breeds ave: 21.98kg	+26kg	23% (Low)	★★★★★
★★★☆☆	Carcass conformation (1-15 scale) Breed ave: 2.05,All breeds ave: 1.83	+2.01 scale	21% (Low)	★★★★★

<b>Expected daughter breeding performance</b>				
	Daughter calving diff (% 3 & 4) Breed ave: 4.68%,All breeds ave: 5.19%	+4.7%	14% (V Low)	
★★☆	Daughter Milk (kg) Breed ave: -0.28kg,All breeds ave: -0.01kg	-2kg	20% (Low)	★★★
★★☆	Daughter calving interval (days) Breed ave: 0.78days,All breeds ave: -0.53days	+1.76days	14% (V Low)	★

### Additional Information:

Linear composites	Value	Reliability
Muscle	104	21%
Skeletal	105	20%
Function	108	10%

### Herd data quality index

N/A

Animal scored. Linear scores and weaning weights in evaluations



# Lot 46 Newtown Hot Tot

ID: IE231230680540

Breed: Limousin

Sex: Female

DOB: 03-Aug-2012

Owner: Stanley Richardson - Newtowngore Leitrim Co Leitrim

## Breeder:

Sire: Ampertaine Commander  
APM

Glenrock Ventura

Glenrock Spartacus  
Glenrock Saspirilla

Ampertaine  
Annabella

Sympa  
Kype Sharon

Dam: Castleview Vache  
IE191567150296

Lino

Galopin  
Allumette

Castleview Simone

Ideal 23  
F040 G7

Star Rating (Within Limousin breed)	Economic Indexes	€uro value per progeny	Index Reliability	Star rating (across all beef breeds)
★★★★★★	<b>Terminal Index</b>	€157	27% (Low)	★★★★★★
★★★★★★	<b>Replacement Index</b> Maternal Cow Traits : Maternal Progeny Traits :	€226 -€32 €258	24% (Low) 20% 28%	★★★★★★
	<b>Dairy Beef</b>			

Star Rating (Within Limousin breed)	Key profit traits	Index Value	Trait Reliability	Star rating (across all beef breeds)
<b>Expected progeny performance</b>				
	Calving difficulty (% 3 & 4) Breed ave: 4.87%,All breeds ave: 4.99%	+4.1%	34% (Low)	
★★★★★☆☆	Docility (1-5 scale) Breed ave: -0.07,All breeds ave: 0	0.01 scale	45% (Average)	★★★☆☆
★★★★★★★☆☆	Carcass weight (kg) Breed ave: 22.88kg,All breeds ave: 21.98kg	+34kg	30% (Low)	★★★★★★★☆☆
★★★★★★★☆☆	Carcass conformation (1-15 scale) Breed ave: 2.05,All breeds ave: 1.83	+2.46 scale	23% (Low)	★★★★★★★☆☆

<b>Expected daughter breeding performance</b>				
	Daughter calving diff (% 3 & 4) Breed ave: 4.68%,All breeds ave: 5.19%	+4.5%	13% (V Low)	
★★★☆☆	Daughter Milk (kg) Breed ave: -0.28kg,All breeds ave: -0.01kg	-0.5kg	21% (Low)	★★★☆☆
★★★★★☆☆	Daughter calving interval (days) Breed ave: 0.78days,All breeds ave: -0.53days	-0.67days	14% (V Low)	★★★☆☆

### Additional Information:

Newtown Hot Tot - Good stylish heifer with bloodlines and figures to match. 5 star Maternal and Terminal. Very docile.

Linear composites	Value	Reliability
Muscle	117	48%
Skeletal	108	45%
Function	105	22%

### Herd data quality index

N/A

Animal scored. Linear scores and weaning weights in evaluations

# Lot 47 Ardlea Horace

ID: IE221064541143

Breed: Limousin

Sex: Female

DOB: 20-Aug-2012

Owner: Daniel Tynan - Beechhill Farm Doon Mountrath Co Laois

Breeder:

Sire: Emerson  
S1052

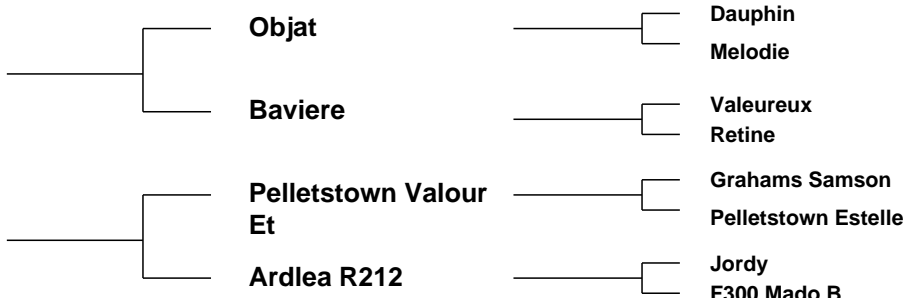

Dam: Ardlea Carry  
IE221064520614

Star Rating (Within Limousin breed)	Economic Indexes	€uro value per progeny	Index Reliability	Star rating (across all beef breeds)
★★★★★★	<b>Terminal Index</b>	€138	23% (Low)	★★★★★★
★★★★	<b>Replacement Index</b> Maternal Cow Traits : Maternal Progeny Traits :	€159 -€69 €228	20% (Low) 17% 23%	★★★★
	<b>Dairy Beef</b>			

Star Rating (Within Limousin breed)	Key profit traits	Index Value	Trait Reliability	Star rating (across all beef breeds)
<b>Expected progeny performance</b>				
	Calving difficulty (% 3 & 4) Breed ave: 4.87%,All breeds ave: 4.99%	+4%	28% (Low)	
★★★★★☆☆	Docility (1-5 scale) Breed ave: -0.07,All breeds ave: 0	0.01 scale	42% (Average)	★★★☆☆
★★★★★☆☆	Carcass weight (kg) Breed ave: 22.88kg,All breeds ave: 21.98kg	+28kg	28% (Low)	★★★★★☆☆
★★★★★☆☆	Carcass conformation (1-15 scale) Breed ave: 2.05,All breeds ave: 1.83	+2.22 scale	19% (V Low)	★★★★★☆☆

<b>Expected daughter breeding performance</b>				
	Daughter calving diff (% 3 & 4) Breed ave: 4.68%,All breeds ave: 5.19%	+4.6%	9% (V Low)	
★	Daughter Milk (kg) Breed ave: -0.28kg,All breeds ave: -0.01kg	-3.6kg	19% (V Low)	★★☆☆
★★	Daughter calving interval (days) Breed ave: 0.78days,All breeds ave: -0.53days	+1.4days	9% (V Low)	★★☆☆

**Additional Information:**

Big strong powerful young heifer. Super bloodlines Objat, Dauphin, Jersey and Ideal 23. Super figures, Maternal 159 euros and Terminal 152 euros.

Linear composites	Value	Reliability
Muscle	113	47%
Skeletal	124	44%
Function	110	16%

**Herd data quality index**

N/A

Animal scored. Linear scores and weaning weights in evaluations

# Lot 48 Loophead Helena

ID: IE131592360726

Breed: Limousin

Sex: Female

DOB: 27-Aug-2012

Owner: Kenneth Power - Longford Mountbellew Co Galway

Breeder: John Keane - Clahansavane Cross Kilrush Co Clare

Sire: Haltcliffe Dancer  
HCF

Sympa

Octopus

Operette

Cloughhead  
Romany

Oasis

Cloughhead Novelty

Dam: Ballinagun Tesie  
IE131518810374

Nino

Jeunot

Dura

Ballinagun Nell

Dauphin

Canovee Gerdi

Star Rating (Within Limousin breed)	Economic Indexes	€uro value per progeny	Index Reliability	Star rating (across all beef breeds)
★★★★★	<b>Terminal Index</b>	€127	25% (Low)	★★★★★
★★★★	<b>Replacement Index</b> Maternal Cow Traits : Maternal Progeny Traits :	€149 -€49 €198	23% (Low) 20% 25%	★★★★
	<b>Dairy Beef</b>			

Star Rating (Within Limousin breed)	Key profit traits	Index Value	Trait Reliability	Star rating (across all beef breeds)
<b>Expected progeny performance</b>				
	Calving difficulty (% 3 & 4) Breed ave: 4.87%,All breeds ave: 4.99%	+6.5%	30% (Low)	
★★★	Docility (1-5 scale) Breed ave: -0.07,All breeds ave: 0	-0.12 scale	31% (Low)	★
★★★★★	Carcass weight (kg) Breed ave: 22.88kg,All breeds ave: 21.98kg	+29kg	25% (Low)	★★★★★
★★★★★	Carcass conformation (1-15 scale) Breed ave: 2.05,All breeds ave: 1.83	+2.43 scale	23% (Low)	★★★★★

<b>Expected daughter breeding performance</b>				
	Daughter calving diff (% 3 & 4) Breed ave: 4.68%,All breeds ave: 5.19%	+4%	15% (V Low)	
★★★★	Daughter Milk (kg) Breed ave: -0.28kg,All breeds ave: -0.01kg	-0.1kg	20% (Low)	★★★
★★★	Daughter calving interval (days) Breed ave: 0.78days,All breeds ave: -0.53days	+1.42days	17% (V Low)	★★

### Additional Information:

Powerful young heifer with regular cycle will make super cow with Dauphin and Sympa in her back breeding.

Linear composites	Value	Reliability
Muscle	126	31%
Skeletal	115	30%
Function	112	20%

### Herd data quality index

N/A

Animal scored. Linear scores and weaning weights in evaluations

# Lot 49 Millburn Happy

ID: IE181698350694

Breed: Limousin

Sex: Female

DOB: 01-Sep-2012

Owner: Richard O'Beirne - Ardour Cloghans Hill Tuam Co Galway

## Breeder:

Sire: Grahams Apache  
GZP

Waingdale Prime

Waingdale Jackpot

Waingdale Mull

Lisette

Indien

Guerre

Dam: Kilcarra Davie  
IE182617720036

Mas Du Clo

Bambino

Cosette

Sleedagh Susan

F190 Macao

Sleedagh Nessa

Star Rating (Within Limousin breed)	Economic Indexes	€uro value per progeny	Index Reliability	Star rating (across all beef breeds)
★★★★☆	<b>Terminal Index</b>	<b>€119</b>	<b>29%</b> (Low)	★★★★★
★★★☆☆	<b>Replacement Index</b> Maternal Cow Traits : Maternal Progeny Traits :	<b>€118</b> -€78 €197	<b>27%</b> (Low) 23% 29%	★★★☆☆
	<b>Dairy Beef</b>			

Star Rating (Within Limousin breed)	Key profit traits	Index Value	Trait Reliability	Star rating (across all beef breeds)
<b>Expected progeny performance</b>				
	Calving difficulty (% 3 & 4) Breed ave: 4.87%,All breeds ave: 4.99%	+4.5%	33% (Low)	
★	Docility (1-5 scale) Breed ave: -0.07,All breeds ave: 0	-0.15 scale	46% (Average)	★☆☆☆☆
★★	Carcass weight (kg) Breed ave: 22.88kg,All breeds ave: 21.98kg	+21kg	33% (Low)	★★★☆☆
★★★	Carcass conformation (1-15 scale) Breed ave: 2.05,All breeds ave: 1.83	+2.07 scale	27% (Low)	★★★★★

<b>Expected daughter breeding performance</b>				
	Daughter calving diff (% 3 & 4) Breed ave: 4.68%,All breeds ave: 5.19%	+5.8%	15% (V Low)	
★★★★★☆☆	Daughter Milk (kg) Breed ave: -0.28kg,All breeds ave: -0.01kg	+2.4kg	23% (Low)	★★★★★☆☆
★★★☆☆	Daughter calving interval (days) Breed ave: 0.78days,All breeds ave: -0.53days	+0.84days	21% (Low)	★★★☆☆

### Additional Information:

Linear composites	Value	Reliability
Muscle	113	50%
Skeletal	107	46%
Function	123	18%

### Herd data quality index

N/A

Animal scored. Linear scores and weaning weights in evaluations

# Lot 50 Logrea Henrietta Et

ID: IE271930350611

Breed: Limousin

Sex: Female

DOB: 02-Sep-2012

Owner: Mr. Michael L Rattigan - Milltown Road Irishtown Claremorris Co Mayo

## Breeder:

Sire: Wilodge Vantastic  
VTI

Wilodge Tonka

Oxygene

Wilodge Meclair

Ravenelle

Jersey

Isabelle

Dam: Newtown Trixie  
IE231230920103

Dauphin

Romeo

Ombrette

Newtown Polly

Castleboy Monti

Reask Mona

Star Rating (Within Limousin breed)	Economic Indexes	€uro value per progeny	Index Reliability	Star rating (across all beef breeds)
★★★★★★	<b>Terminal Index</b>	€146	32% (Low)	★★★★★★
★★★★★☆	<b>Replacement Index</b> Maternal Cow Traits : Maternal Progeny Traits :	€177 -€47 €223	30% (Low) 28% 33%	★★★★★☆
	<b>Dairy Beef</b>			

Star Rating (Within Limousin breed)	Key profit traits	Index Value	Trait Reliability	Star rating (across all beef breeds)
<b>Expected progeny performance</b>				
	Calving difficulty (% 3 & 4) Breed ave: 4.87%,All breeds ave: 4.99%	+7%	38% (Low)	
★★★★★★	Docility (1-5 scale) Breed ave: -0.07,All breeds ave: 0	0.11 scale	45% (Average)	★★★★★☆
★★★★★★	Carcass weight (kg) Breed ave: 22.88kg,All breeds ave: 21.98kg	+40kg	32% (Low)	★★★★★★
★★★★★★	Carcass conformation (1-15 scale) Breed ave: 2.05,All breeds ave: 1.83	+2.56 scale	31% (Low)	★★★★★★

<b>Expected daughter breeding performance</b>				
	Daughter calving diff (% 3 & 4) Breed ave: 4.68%,All breeds ave: 5.19%	+4.7%	22% (Low)	
★	Daughter Milk (kg) Breed ave: -0.28kg,All breeds ave: -0.01kg	-3.9kg	38% (Low)	★★☆
★★★☆☆	Daughter calving interval (days) Breed ave: 0.78days,All breeds ave: -0.53days	+0.8days	24% (Low)	★★☆

### Additional Information:

Full sister to Newtown Freeman 2011 National Male Champion and Roscrea Junior Champion sold for 16,000 euros. Full sister to 2013 All Ireland Derby Reserve Male Champion and 1st in Tullamore. Trixie who has lots of milk has bred to 6,500, 10,400, 12,500,16,000 euros.

Linear composites	Value	Reliability
Muscle	132	35%
Skeletal	140	34%
Function	118	24%

### Herd data quality index

N/A

Animal scored. Linear scores and weaning weights in evaluations

# Lot 51 Brickhill Honey

ID: IE131212290164

Breed: Limousin

Sex: Female

DOB: 02-Sep-2012

Owner: Michael Gerard Mcinerney - Brickhill East Cratloe Co Clare

## Breeder:

Sire: Fieldson Alf  
S511

Gunnerfleet Plunas

Tunnelby Monkeytricks

Gunnerfleet Luna

Eden Natasha

Broadmeadows Cannon

Birtles Daisy

Dam: Brickhill Diamond Et  
IE131212280130

Mas Du Clo

Bambino

Cosette

Brickhill Rose

Moustick

Drummin Molly

Star Rating (Within Limousin breed)	Economic Indexes	€uro value per progeny	Index Reliability	Star rating (across all beef breeds)
★★★☆☆	<b>Terminal Index</b>	<b>€114</b>	<b>30%</b> (Low)	★★★★★☆☆
★★★☆☆	<b>Replacement Index</b>	<b>€124</b>	<b>25%</b> (Low)	★★★★
	Maternal Cow Traits :	-€52	19%	
	Maternal Progeny Traits :	€176	31%	
	<b>Dairy Beef</b>			

Star Rating (Within Limousin breed)	Key profit traits	Index Value	Trait Reliability	Star rating (across all beef breeds)
<b>Expected progeny performance</b>				
	Calving difficulty (% 3 & 4) Breed ave: 4.87%,All breeds ave: 4.99%	+7.1%	32% (Low)	
★★★★★☆☆	Docility (1-5 scale) Breed ave: -0.07,All breeds ave: 0	0.03 scale	42% (Average)	★★★★★☆☆
★★★★★☆☆	Carcass weight (kg) Breed ave: 22.88kg,All breeds ave: 21.98kg	+29kg	33% (Low)	★★★★★☆☆
★★★★★☆☆	Carcass conformation (1-15 scale) Breed ave: 2.05,All breeds ave: 1.83	+2.44 scale	28% (Low)	★★★★★☆☆

<b>Expected daughter breeding performance</b>				
	Daughter calving diff (% 3 & 4) Breed ave: 4.68%,All breeds ave: 5.19%	+5.6%	20% (Low)	
N/A	Daughter Milk (kg) Breed ave: -0.28kg,All breeds ave: -0.01kg		0% (Too Low)	N/A
★	Daughter calving interval (days) Breed ave: 0.78days,All breeds ave: -0.53days	+2.4days	22% (Low)	★

### Additional Information:

Linear composites	Value	Reliability
Muscle	116	45%
Skeletal	115	42%
Function	128	25%

### Herd data quality index

N/A

Animal scored. Linear scores and weaning weights in evaluations

# Lot 52 Hill Top Harmony Et

ID: IE131495170279

Breed: Limousin

Sex: Female

DOB: 02-Sep-2012

Owner: Thomas Murphy - Carhuligane Mullagh Co Clare

## Breeder:

Sire: Wilodge Cerberus  
WGE

Wilodge Tonka

Oxygene

Wilodge Meclair

Wilodge Priceless

Broadmeadows Cannon

Wilodge Littlegem

Dam: Hill Top Francis Et  
IE131495110208

Sympa

Octopus

Operette

Aran

Milou-Mn

Imola

Star Rating (Within Limousin breed)	Economic Indexes	€uro value per progeny	Index Reliability	Star rating (across all beef breeds)
★★★★★★	<b>Terminal Index</b>	<b>€168</b>	<b>25%</b> (Low)	★★★★★★
★★★★★★	<b>Replacement Index</b> Maternal Cow Traits : Maternal Progeny Traits :	<b>€218</b> -€39 €245	<b>22%</b> (Low) 16% 23%	★★★★★★
	<b>Dairy Beef</b>			

Star Rating (Within Limousin breed)	Key profit traits	Index Value	Trait Reliability	Star rating (across all beef breeds)
<b>Expected progeny performance</b>				
	Calving difficulty (% 3 & 4) Breed ave: 4.87%,All breeds ave: 4.99%	+5.2%	30% (Low)	
★	Docility (1-5 scale) Breed ave: -0.07,All breeds ave: 0	-0.16 scale	45% (Average)	★
★★★★★★	Carcass weight (kg) Breed ave: 22.88kg,All breeds ave: 21.98kg	+43kg	29% (Low)	★★★★★★
★★★★★★	Carcass conformation (1-15 scale) Breed ave: 2.05,All breeds ave: 1.83	+2.86 scale	21% (Low)	★★★★★★

<b>Expected daughter breeding performance</b>				
	Daughter calving diff (% 3 & 4) Breed ave: 4.68%,All breeds ave: 5.19%	+5.7%	10% (V Low)	
★★★★	Daughter Milk (kg) Breed ave: -0.28kg,All breeds ave: -0.01kg	+1.3kg	19% (V Low)	★★★
★★★	Daughter calving interval (days) Breed ave: 0.78days,All breeds ave: -0.53days	+2.02days	13% (V Low)	★

### Additional Information:

Very classy powerful Cerebus heifer off a top class Sympa cow. With Milou-mn, Sympa and Moero in back breeding.

Linear composites	Value	Reliability
Muscle	157	51%
Skeletal	160	47%
Function	105	24%

### Herd data quality index

N/A

Animal scored. Linear scores and weaning weights in evaluations

# Lot 53 Hill Top Heidi Et

ID: IE131495190280

Breed: Limousin

Sex: Female

DOB: 02-Sep-2012

Owner: Thomas Murphy - Carhuligane Mullagh Co Clare

## Breeder:

Sire: Wilodge Cerberus  
WGE

Wilodge Tonka

Oxygene

Wilodge Meclaire

Wilodge Priceless

Broadmeadows Cannon

Wilodge Littlegem

Dam: Hill Top Francis Et  
IE131495110208

Sympa

Octopus

Operette

Aran

Milou-Mn

Imola

Star Rating (Within Limousin breed)	Economic Indexes	€uro value per progeny	Index Reliability	Star rating (across all beef breeds)
★★★★★★	<b>Terminal Index</b>	<b>€169</b>	<b>25%</b> (Low)	★★★★★★
★★★★★★	<b>Replacement Index</b> Maternal Cow Traits : Maternal Progeny Traits :	<b>€230</b> -€39 €245	<b>22%</b> (Low) 16% 23%	★★★★★★
	<b>Dairy Beef</b>			

Star Rating (Within Limousin breed)	Key profit traits	Index Value	Trait Reliability	Star rating (across all beef breeds)
<b>Expected progeny performance</b>				
	Calving difficulty (% 3 & 4) Breed ave: 4.87%,All breeds ave: 4.99%	+5.2%	30% (Low)	
★★★☆☆	Docility (1-5 scale) Breed ave: -0.07,All breeds ave: 0	-0.08 scale	45% (Average)	★★★☆☆
★★★★★★	Carcass weight (kg) Breed ave: 22.88kg,All breeds ave: 21.98kg	+43kg	29% (Low)	★★★★★★
★★★★★★	Carcass conformation (1-15 scale) Breed ave: 2.05,All breeds ave: 1.83	+2.82 scale	21% (Low)	★★★★★★

<b>Expected daughter breeding performance</b>				
	Daughter calving diff (% 3 & 4) Breed ave: 4.68%,All breeds ave: 5.19%	+5.7%	10% (V Low)	
★★★★★	Daughter Milk (kg) Breed ave: -0.28kg,All breeds ave: -0.01kg	+1.3kg	19% (V Low)	★★★★★
★★★☆☆	Daughter calving interval (days) Breed ave: 0.78days,All breeds ave: -0.53days	+2.02days	13% (V Low)	★★★☆☆

### Additional Information:

Very classy powerful Cerebus heifer off a top class Sympa cow. With Milou-mn, Sympa and Moero in back breeding.

Linear composites	Value	Reliability
Muscle	152	51%
Skeletal	160	47%
Function	105	24%

### Herd data quality index

N/A

Animal scored. Linear scores and weaning weights in evaluations



# Lot 54 Ballinahinch Hally

ID: IE381127010420

Breed: Limousin

Sex: Female

DOB: 03-Sep-2012

Owner: Seamus Cullen - Ballinahinch Newtownmountkennedy Co Wicklow

## Breeder:

Sire: Sauvignon  
SVG

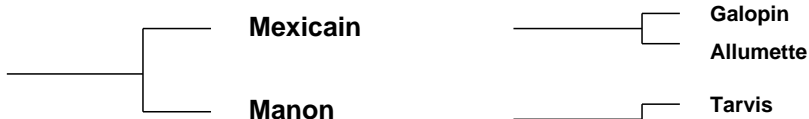

Dam: Alison  
FR8708920713



Star Rating (Within Limousin breed)	Economic Indexes	€uro value per progeny	Index Reliability	Star rating (across all beef breeds)
★★☆	<b>Terminal Index</b>	<b>€109</b>	<b>29%</b> (Low)	★★★
★★★★☆	<b>Replacement Index</b> Maternal Cow Traits : Maternal Progeny Traits :	<b>€161</b>  €180	<b>24%</b> (Low)  27%	★★★★★
	<b>Dairy Beef</b>			

Star Rating (Within Limousin breed)	Key profit traits	Index Value	Trait Reliability	Star rating (across all beef breeds)
<b>Expected progeny performance</b>				
	Calving difficulty (% 3 & 4) Breed ave: 4.87%,All breeds ave: 4.99%	+5.3%	32% (Low)	
★★☆	Docility (1-5 scale) Breed ave: -0.07,All breeds ave: 0	-0.13 scale	56% (Average)	★
★★	Carcass weight (kg) Breed ave: 22.88kg,All breeds ave: 21.98kg	+20kg	35% (Low)	★★★☆☆
★★★★☆	Carcass conformation (1-15 scale) Breed ave: 2.05,All breeds ave: 1.83	+2.15 scale	28% (Low)	★★★★★☆☆

<b>Expected daughter breeding performance</b>				
	Daughter calving diff (% 3 & 4) Breed ave: 4.68%,All breeds ave: 5.19%	+4.1%	18% (V Low)	
	Daughter Milk (kg) Breed ave: -0.28kg,All breeds ave: -0.01kg			
★★★★☆	Daughter calving interval (days) Breed ave: 0.78days,All breeds ave: -0.53days	-0.58days	19% (V Low)	★★★

### Additional Information:

Linear composites	Value	Reliability
Muscle	114	50%
Skeletal	112	47%
Function	79	19%

### Herd data quality index

N/A

Animal scored. Linear scores and weaning weights in evaluations

# Lot 55 Ardlea Hollow

ID: IE221064511149

Breed: Limousin

Sex: Female

DOB: 12-Sep-2012

Owner: Daniel Tynan - Beechhill Farm Doon Mountrath Co Laois

Breeder:

Sire: Emerson  
S1052

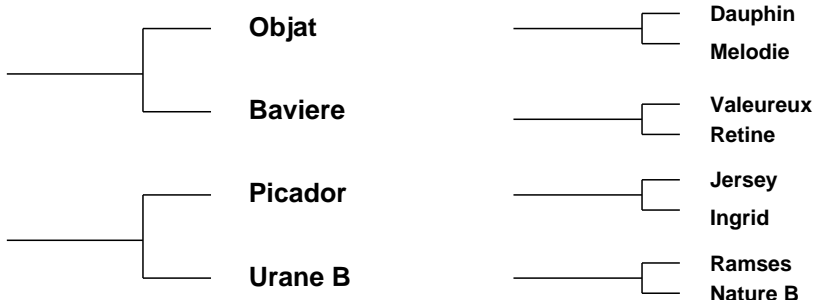

Dam: Ardlea Colly  
IE221064530656

Star Rating (Within Limousin breed)	Economic Indexes	€uro value per progeny	Index Reliability	Star rating (across all beef breeds)
★★★★★★	<b>Terminal Index</b>	€144	23% (Low)	★★★★★★
★★★★★★	<b>Replacement Index</b> Maternal Cow Traits : Maternal Progeny Traits :	€186 -€47 €233	20% (Low) 16% 23%	★★★★★★☆
	<b>Dairy Beef</b>			

Star Rating (Within Limousin breed)	Key profit traits	Index Value	Trait Reliability	Star rating (across all beef breeds)
<b>Expected progeny performance</b>				
	Calving difficulty (% 3 & 4) Breed ave: 4.87%,All breeds ave: 4.99%	+5%	29% (Low)	
★★★★★★	Docility (1-5 scale) Breed ave: -0.07,All breeds ave: 0	0.1 scale	43% (Average)	★★★★★★☆
★★★★★★	Carcass weight (kg) Breed ave: 22.88kg,All breeds ave: 21.98kg	+33kg	28% (Low)	★★★★★★☆
★★★★★★☆	Carcass conformation (1-15 scale) Breed ave: 2.05,All breeds ave: 1.83	+2.3 scale	19% (V Low)	★★★★★★

<b>Expected daughter breeding performance</b>				
	Daughter calving diff (% 3 & 4) Breed ave: 4.68%,All breeds ave: 5.19%	+4.9%	9% (V Low)	
★★★☆☆	Daughter Milk (kg) Breed ave: -0.28kg,All breeds ave: -0.01kg	-0.6kg	17% (V Low)	★★★☆☆
★★★☆☆	Daughter calving interval (days) Breed ave: 0.78days,All breeds ave: -0.53days	+0.66days	10% (V Low)	★★★☆☆

**Additional Information:**

Very well made maiden heifer from a big powerful Picador dam. A class heifer.

Linear composites	Value	Reliability
Muscle	131	49%
Skeletal	117	46%
Function	105	17%

**Herd data quality index**

N/A

Animal scored. Linear scores and weaning weights in evaluations

# Lot 56 Coisceim Honey

ID: IE151918710042

Breed: Limousin

Sex: Female

DOB: 14-Sep-2012

Owner: James O Connor - Knockeenacurrig West Kiskeam Mallow Co Cork

## Breeder:

Sire: Netherhall Epic  
NHL

Sympa

Octopus

Operette

Montgomery Vixon

Lasso

Montgomery Portia

Dam: Knockeenacurrig Cerise  
IE151199810526

Rocky

Jacot

Gloire

Dolmen Lunasa

Ulysse

Knocknagree Emerald

Star Rating (Within Limousin breed)	Economic Indexes	€uro value per progeny	Index Reliability	Star rating (across all beef breeds)
★★★	<b>Terminal Index</b>	€116	34% (Low)	★★★★
★	<b>Replacement Index</b> Maternal Cow Traits : Maternal Progeny Traits :	€68 -€105 €173	29% (Low) 23% 34%	★★
	<b>Dairy Beef</b>			

Star Rating (Within Limousin breed)	Key profit traits	Index Value	Trait Reliability	Star rating (across all beef breeds)
<b>Expected progeny performance</b>				
	Calving difficulty (% 3 & 4) Breed ave: 4.87%,All breeds ave: 4.99%	+7.7%	36% (Low)	
★★★	Docility (1-5 scale) Breed ave: -0.07,All breeds ave: 0	-0.08 scale	47% (Average)	★★
★★★★★	Carcass weight (kg) Breed ave: 22.88kg,All breeds ave: 21.98kg	+27kg	37% (Low)	★★★★★
★★★★★	Carcass conformation (1-15 scale) Breed ave: 2.05,All breeds ave: 1.83	+2.47 scale	32% (Low)	★★★★★

<b>Expected daughter breeding performance</b>				
	Daughter calving diff (% 3 & 4) Breed ave: 4.68%,All breeds ave: 5.19%	+4.7%	14% (V Low)	
★	Daughter Milk (kg) Breed ave: -0.28kg,All breeds ave: -0.01kg	-3.4kg	23% (Low)	★★
★★★	Daughter calving interval (days) Breed ave: 0.78days,All breeds ave: -0.53days	+1.12days	20% (Low)	★★

### Additional Information:

Linear composites	Value	Reliability
Muscle	124	50%
Skeletal	101	47%
Function	83	25%

### Herd data quality index

N/A

Animal scored. Linear scores and weaning weights in evaluations

# Lot 57 Meenross Holly

ID: IE131733260487

Breed: Limousin

Sex: Female

DOB: 03-Oct-2012

Owner: James O'Grady - Meenross Scariff Co Clare

## Breeder:

Sire: Ardlea Dan  
ADX

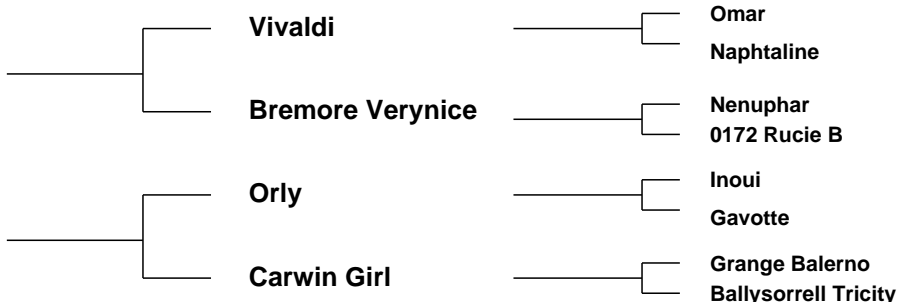

Star Rating (Within Limousin breed)	Economic Indexes	€uro value per progeny	Index Reliability	Star rating (across all beef breeds)
-------------------------------------	------------------	------------------------	-------------------	--------------------------------------

★	<b>Terminal Index</b>	€97	30% (Low)	★★★
★★	<b>Replacement Index</b> Maternal Cow Traits : Maternal Progeny Traits :	€108 -€38 €134	24% (Low) 16% 31%	★★★
	<b>Dairy Beef</b>			

Star Rating (Within Limousin breed)	Key profit traits	Index Value	Trait Reliability	Star rating (across all beef breeds)
-------------------------------------	-------------------	-------------	-------------------	--------------------------------------

### Expected progeny performance

	Calving difficulty (% 3 & 4) Breed ave: 4.87%,All breeds ave: 4.99%	+7%	34% (Low)	
★★★★★	Docility (1-5 scale) Breed ave: -0.07,All breeds ave: 0	-0.03 scale	42% (Average)	★★★
★★★	Carcass weight (kg) Breed ave: 22.88kg,All breeds ave: 21.98kg	+22kg	33% (Low)	★★★
★★★★★	Carcass conformation (1-15 scale) Breed ave: 2.05,All breeds ave: 1.83	+2.13 scale	32% (Low)	★★★★★

### Expected daughter breeding performance

	Daughter calving diff (% 3 & 4) Breed ave: 4.68%,All breeds ave: 5.19%	+4.3%	13% (V Low)	
N/A	Daughter Milk (kg) Breed ave: -0.28kg,All breeds ave: -0.01kg		0% (Too Low)	N/A
★★★★★	Daughter calving interval (days) Breed ave: 0.78days,All breeds ave: -0.53days	-0.33days	18% (V Low)	★★★

#### Additional Information:

Powerful Ardlea Dan heifer with excellent shape and by Lake Vicky who has 5 stars for daughter milk.

Linear composites	Value	Reliability
Muscle	119	45%
Skeletal	110	42%
Function	109	23%

#### Herd data quality index

N/A

Animal scored. Linear scores and weaning weights in evaluations

# Lot 58 Newtown Honour

ID: IE231230660547

Breed: Limousin

Sex: Female

DOB: 04-Oct-2012

Owner: Stanley Richardson - Newtowngore Leitrim Co Leitrim

## Breeder:

Sire: Carmorn Dauphin  
CZH

Dauphin

Romeo  
Ombrette

Carmorn Penny

Pelletstown Ken  
Carmorn Helen

Dam: Newtown Dixie  
IE231230650439

Newtown Bonser 1  
(Et)

Mas Du Clo  
Castleview Rub

Curraghree  
Butterfly

Espoir  
Lisnacraann Sasha

Star Rating (Within Limousin breed)	Economic Indexes	€uro value per progeny	Index Reliability	Star rating (across all beef breeds)
★	<b>Terminal Index</b>	<b>€103</b>	<b>26%</b> (Low)	★★★
☆	<b>Replacement Index</b> Maternal Cow Traits : Maternal Progeny Traits :	<b>€31</b> -€118 €156	<b>23%</b> (Low) 19% 25%	★
	<b>Dairy Beef</b>			

Star Rating (Within Limousin breed)	Key profit traits	Index Value	Trait Reliability	Star rating (across all beef breeds)
<b>Expected progeny performance</b>				
	Calving difficulty (% 3 & 4) Breed ave: 4.87%,All breeds ave: 4.99%	+5.9%	31% (Low)	
☆	Docility (1-5 scale) Breed ave: -0.07,All breeds ave: 0	-0.25 scale	45% (Average)	☆
★★★★★	Carcass weight (kg) Breed ave: 22.88kg,All breeds ave: 21.98kg	+25kg	29% (Low)	★★★★★
★★★★	Carcass conformation (1-15 scale) Breed ave: 2.05,All breeds ave: 1.83	+2.06 scale	22% (Low)	★★★★

<b>Expected daughter breeding performance</b>				
	Daughter calving diff (% 3 & 4) Breed ave: 4.68%,All breeds ave: 5.19%	+5.2%	12% (V Low)	
★★★★★	Daughter Milk (kg) Breed ave: -0.28kg,All breeds ave: -0.01kg	+0.9kg	25% (Low)	★★★★★
☆	Daughter calving interval (days) Breed ave: 0.78days,All breeds ave: -0.53days	+5.19days	15% (V Low)	☆

### Additional Information:

Dams first calf was Junior Male Champion - Roscrea Premier 2012 selling for 6,200 euros.

Linear composites	Value	Reliability
Muscle	115	47%
Skeletal	110	43%
Function	103	19%

### Herd data quality index

N/A

Animal scored. Linear scores and weaning weights in evaluations

# Lot 59 Coisceim Hazel

ID: IE151918740045

Breed: Limousin

Sex: Female

DOB: 07-Oct-2012

Owner: James O Connor - Knockeenacurrig West Kiskeam Mallow Co Cork

## Breeder:

Sire: Roundhill Saturn Et  
RHN

Ideal 23

Flasch

Disette

Roundhill Meridian  
Et

Geant

F084 Leny

Dam: Knockeenacurrig Daisy  
IE151199810600

Litron

Epson

Gracieuse

Knockeenacurrig  
Venus

Fidele

Knockeenacurrig Rozalin

Star Rating (Within Limousin breed)	Economic Indexes	€uro value per progeny	Index Reliability	Star rating (across all beef breeds)
★★★★★★	<b>Terminal Index</b>	<b>€139</b>	<b>32%</b> (Low)	★★★★★★
★★★★★☆	<b>Replacement Index</b> Maternal Cow Traits : Maternal Progeny Traits :	<b>€169</b> -€61 €230	<b>30%</b> (Low) 26% 33%	★★★★★☆
	<b>Dairy Beef</b>			

Star Rating (Within Limousin breed)	Key profit traits	Index Value	Trait Reliability	Star rating (across all beef breeds)
<b>Expected progeny performance</b>				
	Calving difficulty (% 3 & 4) Breed ave: 4.87%,All breeds ave: 4.99%	+3.9%	34% (Low)	
★★★★★☆	Docility (1-5 scale) Breed ave: -0.07,All breeds ave: 0	0.02 scale	46% (Average)	★★★★★☆
★★★★★☆	Carcass weight (kg) Breed ave: 22.88kg,All breeds ave: 21.98kg	+28kg	36% (Low)	★★★★★★
★★★★★☆	Carcass conformation (1-15 scale) Breed ave: 2.05,All breeds ave: 1.83	+2.25 scale	30% (Low)	★★★★★★

<b>Expected daughter breeding performance</b>				
	Daughter calving diff (% 3 & 4) Breed ave: 4.68%,All breeds ave: 5.19%	+4.7%	22% (Low)	
★★★★★☆	Daughter Milk (kg) Breed ave: -0.28kg,All breeds ave: -0.01kg	+1.7kg	26% (Low)	★★★★★☆
★	Daughter calving interval (days) Breed ave: 0.78days,All breeds ave: -0.53days	+2.83days	24% (Low)	★

### Additional Information:

Linear composites	Value	Reliability
Muscle	116	50%
Skeletal	111	46%
Function	100	23%

### Herd data quality index

N/A

Animal scored. Linear scores and weaning weights in evaluations

# Lot 60 Castleshane Honey

ID: IE291439470064

Breed: Limousin

Twin to Female

Sex: Female

DOB: 15-Oct-2012

Owner: Gerard Greenan - Moyatra Castleshane Co Monaghan

## Breeder:

Sire: Fieldson Alfy  
S511

Gunnerfleet Plunas

Tunnelby Monkeytricks

Gunnerfleet Luna

Eden Natasha

Broadmeadows Cannon

Birtles Daisy

Dam: Clegghill Cilla  
IE251134290305

Parisien

Lanaud

Maitresse

Elite Ruby Et

Espoir

F052 Histoire

Star Rating (Within Limousin breed)	Economic Indexes	€uro value per progeny	Index Reliability	Star rating (across all beef breeds)
★★★★	<b>Terminal Index</b>	€117	28% (Low)	★★★★★
★★	<b>Replacement Index</b> Maternal Cow Traits : Maternal Progeny Traits :	€108 -€63 €182	27% (Low) 24% 27%	★★★
	<b>Dairy Beef</b>			

Star Rating (Within Limousin breed)	Key profit traits	Index Value	Trait Reliability	Star rating (across all beef breeds)
<b>Expected progeny performance</b>				
	Calving difficulty (% 3 & 4) Breed ave: 4.87%,All breeds ave: 4.99%	+6.6%	29% (Low)	
★★★★★	Docility (1-5 scale) Breed ave: -0.07,All breeds ave: 0	-0.02 scale	43% (Average)	★★★☆☆
★★★★★★	Carcass weight (kg) Breed ave: 22.88kg,All breeds ave: 21.98kg	+29kg	33% (Low)	★★★★★
★★★★★☆☆	Carcass conformation (1-15 scale) Breed ave: 2.05,All breeds ave: 1.83	+2.22 scale	28% (Low)	★★★★★★

<b>Expected daughter breeding performance</b>				
	Daughter calving diff (% 3 & 4) Breed ave: 4.68%,All breeds ave: 5.19%	+5.8%	19% (V Low)	
★★	Daughter Milk (kg) Breed ave: -0.28kg,All breeds ave: -0.01kg	-1.6kg	29% (Low)	★★
★	Daughter calving interval (days) Breed ave: 0.78days,All breeds ave: -0.53days	+2.5days	20% (Low)	★

### Additional Information:

Linear composites	Value	Reliability
Muscle	108	45%
Skeletal	121	42%
Function	120	24%

### Herd data quality index

N/A

Animal scored. Linear scores and weaning weights in evaluations

# Lot 61 Drummin Highlander

ID: IE131206381055

Breed: Limousin

Sex: Female

DOB: 20-Oct-2012

Owner: John Mcinerney - Clonmoney West Newmarket On Fergus Co Clare

## Breeder:

Sire: Carmorn Copilot  
S1106

Wilodge Vantastic

Wilodge Tonka  
Ravenelle

Carmorn Penny

Pelletstown Ken  
Carmorn Helen

Dam: Drummin Ella (Et)  
IE131206380734

Mas Du Clo

Bambino  
Cosette

Drummin Peach

Moustick  
Drummin Lady

Star Rating (Within Limousin breed)	Economic Indexes	€uro value per progeny	Index Reliability	Star rating (across all beef breeds)
★★★★★	<b>Terminal Index</b>	€125	23% (Low)	★★★★★
★★★★	<b>Replacement Index</b> Maternal Cow Traits : Maternal Progeny Traits :	€138 -€63 €175	21% (Low) 17% 21%	★★★★
	<b>Dairy Beef</b>			

Star Rating (Within Limousin breed)	Key profit traits	Index Value	Trait Reliability	Star rating (across all beef breeds)
<b>Expected progeny performance</b>				
	Calving difficulty (% 3 & 4) Breed ave: 4.87%,All breeds ave: 4.99%	+7.2%	28% (Low)	
★★★★★	Docility (1-5 scale) Breed ave: -0.07,All breeds ave: 0	0.02 scale	42% (Average)	★★★★
★★★★★	Carcass weight (kg) Breed ave: 22.88kg,All breeds ave: 21.98kg	+33kg	27% (Low)	★★★★★
★★★★★	Carcass conformation (1-15 scale) Breed ave: 2.05,All breeds ave: 1.83	+2.4 scale	20% (Low)	★★★★★

<b>Expected daughter breeding performance</b>				
	Daughter calving diff (% 3 & 4) Breed ave: 4.68%,All breeds ave: 5.19%	+5.2%	13% (V Low)	
★★★★★	Daughter Milk (kg) Breed ave: -0.28kg,All breeds ave: -0.01kg	+2.4kg	21% (Low)	★★★★
★★	Daughter calving interval (days) Breed ave: 0.78days,All breeds ave: -0.53days	+1.76days	14% (V Low)	★

### Additional Information:

Linear composites	Value	Reliability
Muscle	129	46%
Skeletal	135	42%
Function	106	17%

### Herd data quality index

N/A

Animal scored. Linear scores and weaning weights in evaluations



# Lot 62 Brickhill Hayley

ID: IE131212210165

Breed: Limousin

Sex: Female

DOB: 21-Oct-2012

Owner: Michael Gerard Mcinerney - Brickhill East Cratloe Co Clare

## Breeder:

Sire: Netherhall Epic  
NHL

Sympa

Octopus

Operette

Montgomery Vixon

Lasso

Montgomery Portia

Dam: Brickhill Edel  
IE131212250136

Scorboro Regius

Olympian

Lace

Heathmount Nicola

Geant

F042 I 71

Star Rating (Within Limousin breed)	Economic Indexes	€uro value per progeny	Index Reliability	Star rating (across all beef breeds)
★★★★★	<b>Terminal Index</b>	<b>€129</b>	<b>31%</b> (Low)	★★★★★
★★★★	<b>Replacement Index</b> Maternal Cow Traits : Maternal Progeny Traits :	<b>€142</b> -€46 €193	<b>23%</b> (Low) 15% 30%	★★★★☆
	<b>Dairy Beef</b>			

Star Rating (Within Limousin breed)	Key profit traits	Index Value	Trait Reliability	Star rating (across all beef breeds)
<b>Expected progeny performance</b>				
	Calving difficulty (% 3 & 4) Breed ave: 4.87%,All breeds ave: 4.99%	+5.7%	33% (Low)	
★	Docility (1-5 scale) Breed ave: -0.07,All breeds ave: 0	-0.18 scale	42% (Average)	★
★★★★★	Carcass weight (kg) Breed ave: 22.88kg,All breeds ave: 21.98kg	+30kg	34% (Low)	★★★★★
★★★★★	Carcass conformation (1-15 scale) Breed ave: 2.05,All breeds ave: 1.83	+2.37 scale	30% (Low)	★★★★★

<b>Expected daughter breeding performance</b>				
	Daughter calving diff (% 3 & 4) Breed ave: 4.68%,All breeds ave: 5.19%	+4.1%	12% (V Low)	
N/A	Daughter Milk (kg) Breed ave: -0.28kg,All breeds ave: -0.01kg		0% (Too Low)	N/A
★★★★☆	Daughter calving interval (days) Breed ave: 0.78days,All breeds ave: -0.53days	+0.33days	18% (V Low)	★★

### Additional Information:

Linear composites	Value	Reliability
Muscle	122	43%
Skeletal	119	40%
Function	97	23%

### Herd data quality index

N/A

Animal scored. Linear scores and weaning weights in evaluations

# Lot 63 Crocan Hayley

ID: IE271495670332

Breed: Limousin

Sex: Female

DOB: 25-Oct-2012

Owner: Henry Barrett - Corclough West Belmullet Co Mayo

## Breeder:

Sire: Lowerffrydd Empire  
S1148

Objat

Dauphin

Melodie

Dentox Valium

Nenuphar

Dentox Sue

Dam: Castleview Abba  
IE191567130344

Ronick Hawk

Broadmeadows Cannon

Ronick Esther

Castleview Philipa

Gamin

Castleview Isadora Et

Star Rating (Within Limousin breed)	Economic Indexes	€uro value per progeny	Index Reliability	Star rating (across all beef breeds)
★★★★	<b>Terminal Index</b>	<b>€114</b>	<b>17%</b> (V Low)	★★★★★
★★★	<b>Replacement Index</b> Maternal Cow Traits : Maternal Progeny Traits :	<b>€103</b> -€83 €186	<b>16%</b> (V Low) 14% 17%	★★★☆☆
	<b>Dairy Beef</b>			

Star Rating (Within Limousin breed)	Key profit traits	Index Value	Trait Reliability	Star rating (across all beef breeds)
<b>Expected progeny performance</b>				
	Calving difficulty (% 3 & 4) Breed ave: 4.87%,All breeds ave: 4.99%	+4.8%	23% (Low)	
★★★★★★	Docility (1-5 scale) Breed ave: -0.07,All breeds ave: 0	0.03 scale	22% (Low)	★★★★★☆☆
★★★★☆	Carcass weight (kg) Breed ave: 22.88kg,All breeds ave: 21.98kg	+22kg	17% (V Low)	★★★★★
★★★★★☆☆	Carcass conformation (1-15 scale) Breed ave: 2.05,All breeds ave: 1.83	+2.13 scale	15% (V Low)	★★★★★☆☆

<b>Expected daughter breeding performance</b>				
	Daughter calving diff (% 3 & 4) Breed ave: 4.68%,All breeds ave: 5.19%	+6.1%	12% (V Low)	
★★★	Daughter Milk (kg) Breed ave: -0.28kg,All breeds ave: -0.01kg	-1.9kg	19% (V Low)	★★★
★	Daughter calving interval (days) Breed ave: 0.78days,All breeds ave: -0.53days	+2.11days	11% (V Low)	★

### Additional Information:

Linear composites	Value	Reliability
Muscle	119	24%
Skeletal	103	23%
Function	115	12%

### Herd data quality index

N/A

Animal scored. Scores or weaning weights NOT included in evaluation

# Lot 64 Brookland Harriet

ID: IE341424810263

Breed: Limousin

Sex: Female

DOB: 07-Nov-2012

Owner: John Hickey - Knockbrittas Kilcommon Thurles Co Tipperary

Breeder:

Sire: Sympa  
SYP

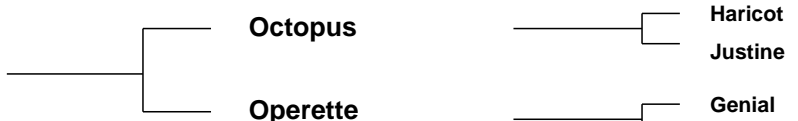

Dam: Brookland Edel  
IE341424810206



Star Rating (Within Limousin breed)	Economic Indexes	€uro value per progeny	Index Reliability	Star rating (across all beef breeds)
★★★★★★	<b>Terminal Index</b>	<b>€138</b>	<b>31%</b> (Low)	★★★★★★
★★★★★★	<b>Replacement Index</b> Maternal Cow Traits : Maternal Progeny Traits :	<b>€182</b> -€41 €227	<b>26%</b> (Low) 19% 30%	★★★★★★☆
	<b>Dairy Beef</b>			

Star Rating (Within Limousin breed)	Key profit traits	Index Value	Trait Reliability	Star rating (across all beef breeds)
<b>Expected progeny performance</b>				
	Calving difficulty (% 3 & 4) Breed ave: 4.87%,All breeds ave: 4.99%	+5.6%	33% (Low)	
★★★★★★☆	Docility (1-5 scale) Breed ave: -0.07,All breeds ave: 0	0.02 scale	44% (Average)	★★★★★★☆
★★★★★★	Carcass weight (kg) Breed ave: 22.88kg,All breeds ave: 21.98kg	+31kg	34% (Low)	★★★★★★☆
★★★★★★	Carcass conformation (1-15 scale) Breed ave: 2.05,All breeds ave: 1.83	+2.5 scale	30% (Low)	★★★★★★

<b>Expected daughter breeding performance</b>				
	Daughter calving diff (% 3 & 4) Breed ave: 4.68%,All breeds ave: 5.19%	+3.8%	21% (Low)	
<b>N/A</b>	Daughter Milk (kg) Breed ave: -0.28kg,All breeds ave: -0.01kg		0% (Too Low)	<b>N/A</b>
★★★☆☆	Daughter calving interval (days) Breed ave: 0.78days,All breeds ave: -0.53days	+1.08days	24% (Low)	★★☆☆

**Additional Information:**

Stylish docile heifer by top sire Sympa, her dam is very milky and is full French breeding.

Linear composites	Value	Reliability
Muscle	124	45%
Skeletal	122	42%
Function	94	26%

**Herd data quality index**

N/A

Animal scored. Linear scores and weaning weights in evaluations

# Lot 65 Galbolie Hana

ID: IE121025360218

Breed: Limousin

Sex: Female

DOB: 08-Nov-2012

Owner: Thomas James Obrien - Dromore Bailieborough Co Cavan

Breeder:

Sire: Sympa  
SYP

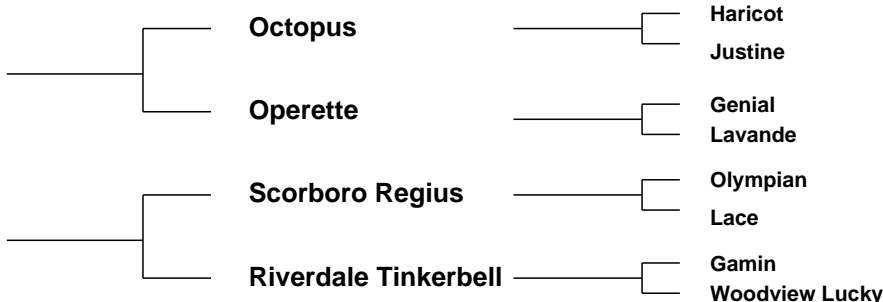

Star Rating (Within Limousin breed)	Economic Indexes	€uro value per progeny	Index Reliability	Star rating (across all beef breeds)
★★★★★★	<b>Terminal Index</b>	<b>€139</b>	<b>31%</b> (Low)	★★★★★★
★★★★	<b>Replacement Index</b> Maternal Cow Traits : Maternal Progeny Traits :	<b>€153</b> -€68 €221	<b>29%</b> (Low) 26% 31%	★★★★
	<b>Dairy Beef</b>			

Star Rating (Within Limousin breed)	Key profit traits	Index Value	Trait Reliability	Star rating (across all beef breeds)
<b>Expected progeny performance</b>				
	Calving difficulty (% 3 & 4) Breed ave: 4.87%,All breeds ave: 4.99%	+5.2%	33% (Low)	
★★★★	Docility (1-5 scale) Breed ave: -0.07,All breeds ave: 0	-0.02 scale	34% (Low)	★★★☆☆
★★★★★★	Carcass weight (kg) Breed ave: 22.88kg,All breeds ave: 21.98kg	+33kg	31% (Low)	★★★★★★☆
★★★★★★	Carcass conformation (1-15 scale) Breed ave: 2.05,All breeds ave: 1.83	+2.41 scale	31% (Low)	★★★★★★

<b>Expected daughter breeding performance</b>				
	Daughter calving diff (% 3 & 4) Breed ave: 4.68%,All breeds ave: 5.19%	+4.1%	23% (Low)	
★	Daughter Milk (kg) Breed ave: -0.28kg,All breeds ave: -0.01kg	-4.1kg	30% (Low)	★★☆
★★★	Daughter calving interval (days) Breed ave: 0.78days,All breeds ave: -0.53days	+0.72days	25% (Low)	★★

**Additional Information:**  
Sire by Sympa, dam by Regius

Linear composites	Value	Reliability
Muscle	125	33%
Skeletal	124	32%
Function	106	26%

**Herd data quality index**  
N/A

Animal scored. Scores or weaning weights NOT included in evaluation

# Lot 66 Meelickaduff Houston

ID: IE311703550224

Breed: Limousin

Sex: Female

DOB: 16-Nov-2012

Owner: Michael Hester - Meelickaduff Castlerea Co Roscommon

## Breeder:

Sire: Sympa  
SYP

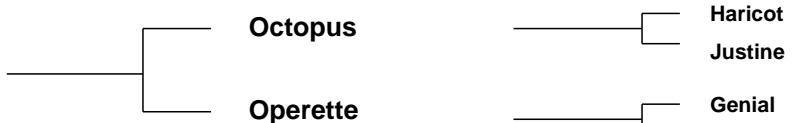

Dam: Meelickaduff Clara  
IE311703560159

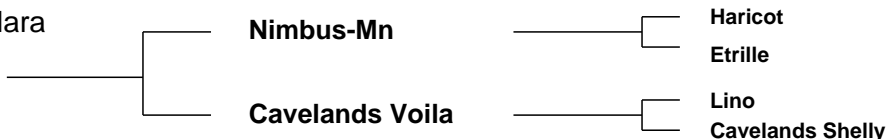

Star Rating (Within Limousin breed)	Economic Indexes	€uro value per progeny	Index Reliability	Star rating (across all beef breeds)
★★★★★★	<b>Terminal Index</b>	<b>€136</b>	<b>31%</b> (Low)	★★★★★★
★★★★★☆	<b>Replacement Index</b> Maternal Cow Traits : Maternal Progeny Traits :	<b>€164</b> -€44 €221	<b>30%</b> (Low) 26% 30%	★★★★★☆
	<b>Dairy Beef</b>			

Star Rating (Within Limousin breed)	Key profit traits	Index Value	Trait Reliability	Star rating (across all beef breeds)
<b>Expected progeny performance</b>				
	Calving difficulty (% 3 & 4) Breed ave: 4.87%,All breeds ave: 4.99%	+5%	33% (Low)	
★	Docility (1-5 scale) Breed ave: -0.07,All breeds ave: 0	-0.17 scale	44% (Average)	★
★★★★★★	Carcass weight (kg) Breed ave: 22.88kg,All breeds ave: 21.98kg	+31kg	36% (Low)	★★★★★★☆
★★★★★★	Carcass conformation (1-15 scale) Breed ave: 2.05,All breeds ave: 1.83	+2.46 scale	31% (Low)	★★★★★★

<b>Expected daughter breeding performance</b>				
	Daughter calving diff (% 3 & 4) Breed ave: 4.68%,All breeds ave: 5.19%	+3.7%	23% (Low)	
★	Daughter Milk (kg) Breed ave: -0.28kg,All breeds ave: -0.01kg	-3.2kg	30% (Low)	★★
★★★★	Daughter calving interval (days) Breed ave: 0.78days,All breeds ave: -0.53days	-0.42days	24% (Low)	★★★☆☆

### Additional Information:

Nice long Sympa heifer with good bloodlines, quiet. Member of Limo Leader Herd Health Scheme.

Linear composites	Value	Reliability
Muscle	122	48%
Skeletal	120	45%
Function	106	27%

### Herd data quality index

N/A

Animal scored. Linear scores and weaning weights in evaluations

# Lot 67 Drummin Hottie

ID: IE131206311057

Breed: Limousin

Sex: Female

DOB: 20-Nov-2012

Owner: John Mcinerney - Clonmoney West Newmarket On Fergus Co Clare

## Breeder:

Sire: Carmorn Copilot  
S1106

Wilodge Vantastic

Wilodge Tonka  
Ravenelle

Carmorn Penny

Pelletstown Ken  
Carmorn Helen

Dam: Drummin Carrie  
IE131206360575

Lino

Galopin  
Allumette

Drummin Tracy

Genial  
Barnhill Michelle

Star Rating (Within Limousin breed)	Economic Indexes	€uro value per progeny	Index Reliability	Star rating (across all beef breeds)
★★★★☆	<b>Terminal Index</b>	<b>€119</b>	<b>23%</b> (Low)	★★★★★
★★★☆☆	<b>Replacement Index</b> Maternal Cow Traits : Maternal Progeny Traits :	<b>€125</b> -€62 €173	<b>20%</b> (Low) 15% 20%	★★★☆☆
	<b>Dairy Beef</b>			

Star Rating (Within Limousin breed)	Key profit traits	Index Value	Trait Reliability	Star rating (across all beef breeds)
<b>Expected progeny performance</b>				
	Calving difficulty (% 3 & 4) Breed ave: 4.87%,All breeds ave: 4.99%	+6.7%	28% (Low)	
★★★★☆	Docility (1-5 scale) Breed ave: -0.07,All breeds ave: 0	-0.05 scale	41% (Average)	★★★☆☆
★★★★★☆☆	Carcass weight (kg) Breed ave: 22.88kg,All breeds ave: 21.98kg	+30kg	26% (Low)	★★★★★☆☆
★★★★★☆☆	Carcass conformation (1-15 scale) Breed ave: 2.05,All breeds ave: 1.83	+2.17 scale	19% (V Low)	★★★★★☆☆

<b>Expected daughter breeding performance</b>				
	Daughter calving diff (% 3 & 4) Breed ave: 4.68%,All breeds ave: 5.19%	+4.3%	12% (V Low)	
★★★☆☆	Daughter Milk (kg) Breed ave: -0.28kg,All breeds ave: -0.01kg	-0.4kg	21% (Low)	★★★☆☆
★★★★☆	Daughter calving interval (days) Breed ave: 0.78days,All breeds ave: -0.53days	+0.1days	13% (V Low)	★★★☆☆

### Additional Information:

Lovely stylish heifer out of very milky cow.

Linear composites	Value	Reliability
Muscle	113	46%
Skeletal	117	42%
Function	100	17%

### Herd data quality index

N/A

Animal scored. Linear scores and weaning weights in evaluations

# Lot 68 Meelickaduff Harper

ID: IE311703560225

Breed: Limousin

Sex: Female

DOB: 20-Nov-2012

Owner: Michael Hester - Meelickaduff Castlerea Co Roscommon

## Breeder:

Sire: Wilodge Cerberus  
WGE

Wilodge Tonka

Oxygene

Wilodge Meclaira

Wilodge Priceless

Broadmeadows Cannon

Wilodge Littlegem

Dam: Cavellands Voila  
IE271789740135

Lino

Galopin

Allumette

Cavellands Shelly

Geant

0187 Mouche

Star Rating (Within Limousin breed)	Economic Indexes	€uro value per progeny	Index Reliability	Star rating (across all beef breeds)
★★★★★★	<b>Terminal Index</b>	€135	26% (Low)	★★★★★★
★★★★★★	<b>Replacement Index</b> Maternal Cow Traits : Maternal Progeny Traits :	€197 -€30 €222	23% (Low) 20% 25%	★★★★★★
	<b>Dairy Beef</b>			

Star Rating (Within Limousin breed)	Key profit traits	Index Value	Trait Reliability	Star rating (across all beef breeds)
<b>Expected progeny performance</b>				
	Calving difficulty (% 3 & 4) Breed ave: 4.87%,All breeds ave: 4.99%	+4.7%	32% (Low)	
★★★☆☆	Docility (1-5 scale) Breed ave: -0.07,All breeds ave: 0	-0.09 scale	44% (Average)	★★★☆☆
★★★★★★	Carcass weight (kg) Breed ave: 22.88kg,All breeds ave: 21.98kg	+29kg	29% (Low)	★★★★★★
★★★★★★	Carcass conformation (1-15 scale) Breed ave: 2.05,All breeds ave: 1.83	+2.37 scale	22% (Low)	★★★★★★

<b>Expected daughter breeding performance</b>				
	Daughter calving diff (% 3 & 4) Breed ave: 4.68%,All breeds ave: 5.19%	+5%	13% (V Low)	
★★★★★☆☆	Daughter Milk (kg) Breed ave: -0.28kg,All breeds ave: -0.01kg	+2.5kg	26% (Low)	★★★★★☆☆
★★★★★☆☆	Daughter calving interval (days) Breed ave: 0.78days,All breeds ave: -0.53days	+0.41days	15% (V Low)	★★★★★☆☆

### Additional Information:

Lovely Heifer calf out of Cerebus and Lino cow with Geant, Broadmeadows Cannon and Dauphin in the back breeding. Very quiet, member of Limo Leader Herd Health Scheme.

Linear composites	Value	Reliability
Muscle	117	48%
Skeletal	118	45%
Function	100	24%

### Herd data quality index

N/A

Animal scored. Linear scores and weaning weights in evaluations

# Lot 69 Crocan Honey

ID: IE271495690334

Breed: Limousin

Sex: Female

DOB: 21-Nov-2012

Owner: Henry Barrett - Corclough West Belmullet Co Mayo

## Breeder:

Sire: Haltcliffe Dancer  
HCF

Sympa

Octopus

Operette

Cloughhead  
Romany

Oasis

Cloughhead Novelty

Dam: Crocan Dandy  
IE271495650272

Nenuphar

Leo

Giroflee

Mount Scott Jean

Vagabond

Poulnasherry Hannah

Star Rating (Within Limousin breed)	Economic Indexes	€uro value per progeny	Index Reliability	Star rating (across all beef breeds)
★★★★★	<b>Terminal Index</b>	€122	26% (Low)	★★★★★☆
★★★☆☆	<b>Replacement Index</b> Maternal Cow Traits : Maternal Progeny Traits :	€120 -€68 €188	23% (Low) 20% 27%	★★★☆☆
	<b>Dairy Beef</b>			

Star Rating (Within Limousin breed)	Key profit traits	Index Value	Trait Reliability	Star rating (across all beef breeds)
<b>Expected progeny performance</b>				
	Calving difficulty (% 3 & 4) Breed ave: 4.87%,All breeds ave: 4.99%	+6.6%	33% (Low)	
★★★☆☆	Docility (1-5 scale) Breed ave: -0.07,All breeds ave: 0	-0.1 scale	36% (Low)	★☆☆☆☆
★★★★★☆☆	Carcass weight (kg) Breed ave: 22.88kg,All breeds ave: 21.98kg	+28.5kg	27% (Low)	★★★★★☆☆
★★★★★☆☆	Carcass conformation (1-15 scale) Breed ave: 2.05,All breeds ave: 1.83	+2.33 scale	24% (Low)	★★★★★☆☆

<b>Expected daughter breeding performance</b>				
	Daughter calving diff (% 3 & 4) Breed ave: 4.68%,All breeds ave: 5.19%	+4.1%	13% (V Low)	
★☆☆☆☆	Daughter Milk (kg) Breed ave: -0.28kg,All breeds ave: -0.01kg	-2.8kg	21% (Low)	★★☆☆☆
★★★★★☆☆	Daughter calving interval (days) Breed ave: 0.78days,All breeds ave: -0.53days	+0.12days	16% (V Low)	★★☆☆☆

### Additional Information:

Linear composites	Value	Reliability
Muscle	118	36%
Skeletal	100	35%
Function	112	23%

### Herd data quality index

N/A

Animal scored. Scores or weaning weights NOT included in evaluation



# Lot 70 Cillcon Hazel

ID: IE131649650514

Breed: Limousin

Sex: Female

DOB: 27-Nov-2012

Owner: John Moloney - Connolly Cross Ardnacrusha Co Clare

## Breeder:

Sire: Haltcliffe Dancer  
HCF

Sympa

Octopus

Operette

Cloughhead  
Romany

Oasis

Cloughhead Novelty

Dam: Cillcon Fantastic  
IE131649610469

Mas Du Clo

Bambino

Cosette

Ballykincurra Amy

Highlander

Ballykincurra Polly

Star Rating (Within Limousin breed)	Economic Indexes	€uro value per progeny	Index Reliability	Star rating (across all beef breeds)
★★★★★	<b>Terminal Index</b>	€124	27% (Low)	★★★★★☆
★	<b>Replacement Index</b> Maternal Cow Traits : Maternal Progeny Traits :	€86 -€95 €185	24% (Low) 20% 27%	★★
	<b>Dairy Beef</b>			

Star Rating (Within Limousin breed)	Key profit traits	Index Value	Trait Reliability	Star rating (across all beef breeds)
<b>Expected progeny performance</b>				
	Calving difficulty (% 3 & 4) Breed ave: 4.87%,All breeds ave: 4.99%	+7.5%	33% (Low)	
★★☆	Docility (1-5 scale) Breed ave: -0.07,All breeds ave: 0	-0.13 scale	44% (Average)	★
★★★★★	Carcass weight (kg) Breed ave: 22.88kg,All breeds ave: 21.98kg	+32kg	29% (Low)	★★★★★☆
★★★★★	Carcass conformation (1-15 scale) Breed ave: 2.05,All breeds ave: 1.83	+2.39 scale	23% (Low)	★★★★★

<b>Expected daughter breeding performance</b>				
	Daughter calving diff (% 3 & 4) Breed ave: 4.68%,All breeds ave: 5.19%	+4.1%	13% (V Low)	
★	Daughter Milk (kg) Breed ave: -0.28kg,All breeds ave: -0.01kg	-3.2kg	21% (Low)	★★☆
★	Daughter calving interval (days) Breed ave: 0.78days,All breeds ave: -0.53days	+2.45days	17% (V Low)	☆☆

### Additional Information:

Linear composites	Value	Reliability
Muscle	125	44%
Skeletal	104	42%
Function	111	23%

### Herd data quality index

N/A

Animal scored. Linear scores and weaning weights in evaluations

# Lot 71 Cillcon Holly

ID: IE131649660515

Breed: Limousin

Sex: Female

DOB: 05-Dec-2012

Owner: John Moloney - Connolly Cross Ardnacrusha Co Clare

## Breeder:

Sire: Cloughhead Ernie  
S1121

Objat

Dauphin

Melodie

Cloughhead Nancy

Cloughhead Jurassic

Cloughhead Judy

Dam: Cillcon Fairytale Et  
IE131649640471

Sympa

Octopus

Operette

Raquette

Nickel

Havane

Star Rating (Within Limousin breed)	Economic Indexes	€uro value per progeny	Index Reliability	Star rating (across all beef breeds)
★★★★★★	<b>Terminal Index</b>	<b>€140</b>	<b>19%</b> (V Low)	★★★★★★
★★★★★☆	<b>Replacement Index</b> Maternal Cow Traits : Maternal Progeny Traits :	<b>€171</b> -€52 €220	<b>14%</b> (V Low) 8% 16%	★★★★★☆
	<b>Dairy Beef</b>			

Star Rating (Within Limousin breed)	Key profit traits	Index Value	Trait Reliability	Star rating (across all beef breeds)
<b>Expected progeny performance</b>				
	Calving difficulty (% 3 & 4) Breed ave: 4.87%,All breeds ave: 4.99%	+4.7%	21% (Low)	
★★★★★★	Docility (1-5 scale) Breed ave: -0.07,All breeds ave: 0	0.04 scale	36% (Low)	★★★★★☆
★★★★★★	Carcass weight (kg) Breed ave: 22.88kg,All breeds ave: 21.98kg	+32kg	21% (Low)	★★★★★☆
★★★★★★	Carcass conformation (1-15 scale) Breed ave: 2.05,All breeds ave: 1.83	+2.37 scale	15% (V Low)	★★★★★★

<b>Expected daughter breeding performance</b>				
	Daughter calving diff (% 3 & 4) Breed ave: 4.68%,All breeds ave: 5.19%	+4.7%	8% (V Low)	
N/A	Daughter Milk (kg) Breed ave: -0.28kg,All breeds ave: -0.01kg		0% (Too Low)	N/A
★★★	Daughter calving interval (days) Breed ave: 0.78days,All breeds ave: -0.53days	+1.63days	8% (V Low)	★

### Additional Information:

Linear composites	Value	Reliability
Muscle	131	37%
Skeletal	123	33%
Function	106	12%

### Herd data quality index

N/A

Animal scored. Linear scores and weaning weights in evaluations

# Lot 72 Meelickaduff Hope

ID: IE311703580227

Breed: Limousin

Sex: Female

DOB: 16-Dec-2012

Owner: Michael Hester - Meelickaduff Castlerea Co Roscommon

## Breeder:

Sire: Wilodge Cerberus  
WGE

Wilodge Tonka

Oxygene

Wilodge Meclaire

Wilodge Priceless

Broadmeadows Cannon

Wilodge Littlegem

Dam: Ardnacrusha Fairytale Et  
IE131668040535

Sympa

Octopus

Operette

Raquette

Nickel

Havane

Star Rating (Within Limousin breed)	Economic Indexes	€uro value per progeny	Index Reliability	Star rating (across all beef breeds)
★★★★★★	<b>Terminal Index</b>	€146	25% (Low)	★★★★★★
★★★★★★	<b>Replacement Index</b> Maternal Cow Traits : Maternal Progeny Traits :	€214 -€21 €245	22% (Low) 16% 22%	★★★★★★
	<b>Dairy Beef</b>			

Star Rating (Within Limousin breed)	Key profit traits	Index Value	Trait Reliability	Star rating (across all beef breeds)
<b>Expected progeny performance</b>				
	Calving difficulty (% 3 & 4) Breed ave: 4.87%,All breeds ave: 4.99%	+4.8%	31% (Low)	
★★★	Docility (1-5 scale) Breed ave: -0.07,All breeds ave: 0	-0.07 scale	43% (Average)	★★☆
★★★★★★	Carcass weight (kg) Breed ave: 22.88kg,All breeds ave: 21.98kg	+35kg	29% (Low)	★★★★★★
★★★★★★	Carcass conformation (1-15 scale) Breed ave: 2.05,All breeds ave: 1.83	+2.54 scale	20% (Low)	★★★★★★

<b>Expected daughter breeding performance</b>				
	Daughter calving diff (% 3 & 4) Breed ave: 4.68%,All breeds ave: 5.19%	+5.2%	9% (V Low)	
★★★★★	Daughter Milk (kg) Breed ave: -0.28kg,All breeds ave: -0.01kg	+3kg	19% (V Low)	★★★★☆
★★★	Daughter calving interval (days) Breed ave: 0.78days,All breeds ave: -0.53days	+0.89days	13% (V Low)	★★☆

### Additional Information:

Nice stylish heifer with top bloodlines, Cerebus, Sympa and the renowned Raquette, who was Paris Champion. Member of Limo Leader Herd Health Scheme.

Linear composites	Value	Reliability
Muscle	126	46%
Skeletal	133	43%
Function	105	23%

### Herd data quality index

N/A

Animal scored. Linear scores and weaning weights in evaluations

# Lot 73 Meenross Ideal 13

ID: IE131733210490

Breed: Limousin

Sex: Female

DOB: 19-Jan-2013

Owner: James O'Grady - Meenross Scariff Co Clare

## Breeder:

Sire: Elite Erasmus Et  
ERE

Elite Abel Et

Grahams Samson

Ardlea Rita

Usabel-Ben

Neptune  
Mexicaine

Dam: Ardnacrusha Annette (Et)  
IE131668070389

Ideal 23

Flasch

Disette

F093 Lindy

As De Pic  
Babette

Star Rating (Within Limousin breed)	Economic Indexes	€uro value per progeny	Index Reliability	Star rating (across all beef breeds)
★	<b>Terminal Index</b>	<b>€81</b>	<b>30%</b> (Low)	★★
★	<b>Replacement Index</b> Maternal Cow Traits : Maternal Progeny Traits :	<b>-€10</b> -€113 €103	<b>25%</b> (Low) 19% 30%	★
	<b>Dairy Beef</b>			

Star Rating (Within Limousin breed)	Key profit traits	Index Value	Trait Reliability	Star rating (across all beef breeds)
<b>Expected progeny performance</b>				
	Calving difficulty (% 3 & 4) Breed ave: 4.87%,All breeds ave: 4.99%	+10.4%	33% (Low)	
★★★★	Docility (1-5 scale) Breed ave: -0.07,All breeds ave: 0	-0.06 scale	36% (Low)	★★
★★★★★	Carcass weight (kg) Breed ave: 22.88kg,All breeds ave: 21.98kg	+25kg	31% (Low)	★★★★★
★★★★★	Carcass conformation (1-15 scale) Breed ave: 2.05,All breeds ave: 1.83	+2.18 scale	29% (Low)	★★★★★

<b>Expected daughter breeding performance</b>				
	Daughter calving diff (% 3 & 4) Breed ave: 4.68%,All breeds ave: 5.19%	+3.1%	12% (V Low)	
★	Daughter Milk (kg) Breed ave: -0.28kg,All breeds ave: -0.01kg	-3.6kg	15% (V Low)	★★
★	Daughter calving interval (days) Breed ave: 0.78days,All breeds ave: -0.53days	+2.61days	18% (V Low)	★

### Additional Information:

Outstanding Erasmus heifer by Ardnacrusha Annette. Stylish heifer with excetional length and muscle. Top quality heifer.

Linear composites	Value	Reliability
Muscle	129	36%
Skeletal	106	35%
Function	103	22%

### Herd data quality index

N/A

Animal scored. Scores or weaning weights NOT included in evaluation

This page is intentionally left blank