

**Lot****Vendor**

88	Sean Ryan (Luke) - Ait Mathuna Dromsally Cappamore Co Limerick
118, 128, 147	Thomas Bailey - Coolcommon Batterstown Co Meath
111	Aidan Baker - Lismoyle Newmarket On Fergus Co Clare
15	John J Barton - Ballybran Ogonnelloe Scariff Co Clare
67, 108, 120	Thomas Martan Bradley - Radharc Na Tsleibhte Spring Gardens Dromard Co Sligo
85	Sean Brady - Feaughmaxwell Belturbet Co Cavan
9	William Brassil - Fortwilliam Ardfert Co Kerry
144	Thomas Burke - Cregmore Claregalway Co Galway
12, 36	Jerome Campion - Knockiel Rathdowney Portlaoise Co Laois
1	Nicholas Carroll - Ballug Carlingford Co Louth
121	Mark Clune - Drominanov Feakle Co Clare
39, 54, 122, 124	Timothy Corridan - Castlequarter House Fedamore Co Limerick
21	Patrick Cotter - Lissalohorig Skibbereen Co Cork
98	Denis Crehan - Abbert Abbeyknockmoy Tuam Co Galway
3, 66	Patsy Creighton - Aughalour Loughglynn Castlerea Co Roscommon
91	Brid Cronin - Powerstown Mallow Co Cork
37	Mr Noel Cunneen - Scart Ballysimon Co Limerick

**Lot****Vendor**

28	Brendan Curtin - Corcamore Clarina Limerick Co Limerick
112, 114	Derek Daly - New Quay Burren Co Clare
8	Martin Sean Donagher - Coolcholly Ballyshannon Co Donegal
62, 76	Miriam Doyle - Gortermone Carrigallen Co Leitrim
93	Joseph Droney - Bellharbour Co Clare Clare
16	Richard Duffy - Lanmore Lisscarney Westport Co Mayo
10	William Duffy - Corry Lavally Tuam Co Galway
142, 149	John Fahy - Cummer Tuam Galway Co Galway
7, 23, 26	Thomas Feehan - Cross Kilmeena Westport Co Mayo
33	Gerard Feeley - Scregg Carrick On Shannon Co Roscommon
84, 137	Ann Feeley - Clooncellan Ballymurray Roscommon Co Roscommon
52, 110	Noel Fennessy - Woodroad Castleconnell Co Limerick
5, 6	John Flanagan - Spaddagh Ballyhaunis Co Mayo
2	Ann Gainley - Snugboro Castlebar Co Mayo
116	Michael Gethins - Emlagh Riverstown Co Sligo
13, 17, 102, 152	Patrick Gill - Kilskeagh Athenry Co Galway
97	Anthony Glynn - Circular Rd Gort Co Galway



Lot	Vendor
135	Padraic Golden - Carrowholly Westport Co Mayo
68	Michael F & Ma Graham - Keadue East Boyle Co Roscommon
141, 146	William Griffin - Carrantulla Claremorris Co Mayo
104	Brendan Hanley - Keelogue Edgeworthstown Co Longford
127, 143	Martin F Hansberry - Windfield Upper Menlough Ballinasloe Co Galway
73	Martin Harrison - Raith Aughamore Ballyhaunis Co Mayo
89, 151	Richard Hegerty - Lecarrow Lahardaune Ballina Co Mayo
38, 59, 60	Malachy Hennessy - Tanderagee Longwood Enfield Co Meath
139	Caroline Henry - Tobercarden Tubbercurry Co Sligo
64, 69, 133, 136	Michael Hester - Meelickaduff Castlerea Co Roscommon
92, 115	Michael Hickey - Knockbrittas Kilcommon Thurles Co Tipperary
95	Gerald Hoban - Nogra East Kinvara Co Galway
99	Martin Huban - Nogra Kinvara Co Galway
96	Martin Hyland - Shaen Portlaoise Co Laois
29, 71	Clive Jennings - Boulteen Enniskeane Co Cork
46	David Jones - Coolagh Newmarket Co Cork
74, 100, 117	Bobby Jones - Thomastown Road Loughshinny Skerries Co Dublin

**Lot****Vendor**

129, 131

Joseph Keane - Shyan Cree P O Kilrush Co Clare

77, 80

Oliver Kelly - Streamstown Mullingar Co Westmeath

132

Michael Kiernan - Augharan Carrigallen Po Via Cavan Co Leitrim

55

Oliver Kilgallon - Shannaghy Ballina Co Mayo

106

John Killeen - Springfield Clonlara Co Clare

58

Gearoid Kingston - Inchareigh Dunmanway Co Cork

65, 101

Daniel Kirby - Castletown Easkey Co Sligo

63, 78

Edward Lenehan - Cloongoonagh Tooreen Ballyhaunis Co Mayo

25

John & Stephen Lynch - Ballinascrew Ballinalee Co Longford

72, 107, 113

Donal Mc Keon - Carrowcarden Enniscrone Co Sligo

134, 138

Dermot Mc Mahon - Erinagh Clonlara Co Clare

103

Michael Gerard Mcinerney - Brickhill East Cratloe Co Clare

30

John Mcinerney - Clonmoney West Newmarket On Fergus Co Clare

51

Patrick Mckeown - Currane Ballyvary Castlebar Co Mayo

123

James J Melody - Clonmoney Bunratty Ennis Co Clare

34, 35

Anthony Moloney - Fairhill Feakle Co Clare

27, 48

Michael Montgomery - Clohaninchy Quilty Ennis Co Clare



Lot	Vendor
31	Patrick Mulconroy - Maghera Tulla Co Clare
90, 94	Thomas Murphy - Carhuligane Mullagh Co Clare
11, 14	John Murphy - Fahy Eyrecourt Ballinasloe Co Galway
18, 20	Ms. Teleri Thomas - Clongriffin Enfield Co Meath
79	Michael Murray - Caherderry Lahinch Co Clare
119, 145	Michael Needham - Kiltoom Castlepollard Co Westmeath
19, 22	Kieran Noonan - Knockskehy Tullylease Charleville Co Cork
140	Stephen Anthon O Grady - Doonogan Mullagh Co Clare
32	Richard&Eithne O'Beirn - Ardour Cloghans Hill Tuam Co Galway
81, 125	Noel O'Hara - Knockroe Croghan Boyle Co Roscommon
150	Daniel Joseph O'Leary - Boherbou Doolin Co Clare
47, 53	Nigel Peavoy - Longmeadow Shannon Road Mountrath Co Laois
75	Michael Phillips - Doon West Gurteen Co Sligo
86, 87	Michael Phillips - Doonwest Kilfree Gurteen Co Sligo
43, 105, 109	Stanley Richardson - Newtowngore Leitrim Co Leitrim
57	Matt Ryan - Carrickview Barna Pallasgreen Co Limerick
61	William Scanlon - Furmoyle Carrowniskey Westport Co Mayo



Lot	Vendor
41, 50	Stanley Scott - Drumheckna Cavan Co Cavan
82, 83, 126	Michael Sexton - Aheybridge Mullagh Ennis Co Clare
148	Gerry Shaughnessy - Derry Gort Co Galway
56	Patrick Sheahan - Drombanna Limerick Co Limerick
42	Noel Smyth - Greeve Mounnugent Co Cavan
4	Alan Sweeney - Castlegrove Letterkenny Co Donegal
130	Geraldine Tierney - Tooma Cloone Co Leitrim
70	Edward Tynan - Beechill Farm Doon Mountrath Co Laois
24, 40	Daniel Tynan - Beechill Farm Doon Mountrath Co Laois
45	Gerry Walsh - No 5 The Spires Church Road Ballina Co Mayo
49	Tom Walsh - Drumnaslooeen Manualla Castlebar Co Mayo
44	John Joseph Walsh - Derrygullinane Knockmore Ballina Co Mayo

Lot 1 Mourneview Genius

ID: IE261181960212

Breed: Limousin

Sex: Male

DOB: 26-Apr-2011

Owner: Nicholas Carroll - Ballug Carlingford Co Louth

Breeder:

Sire: Rocky
ROX



Dam: Milbrook Countess
IE281084590681



Star Rating (Within Limousin breed)	Economic Indexes	€uro value per progeny	Index Reliability	Star rating (across all beef breeds)
★	Maternal	€29	33% (Low)	★★
★★★★★	Terminal	€102	32% (Low)	★★★★★
	Dairy Beef			

Star Rating (Within Limousin breed)	Key profit traits	Index Value	Trait Reliability	Star rating (across all beef breeds)
Expected progeny performance				
★	Calving difficulty (% 3 & 4) Breed ave: 4.75%,All breeds ave: 5.04%	+6.9%	37% (Low)	★★
★	Docility (1-5 scale) Breed ave: -0.06,All breeds ave: 0.01	-0.16 scale	46% (Average)	★
★★★★★	Carcass weight (kg) Breed ave: 22.88kg,All breeds ave: 22.69kg	+32kg	33% (Low)	★★★★★
★★★★★	Carcass conformation (1-15 scale) Breed ave: 2.12,All breeds ave: 1.91	+2.51 scale	33% (Low)	★★★★★

Expected daughter breeding performance				
★★★	Daughter calving diff (% 3 & 4) Breed ave: 4.78%,All breeds ave: 5.19%	+4.9%	30% (Low)	★★★★
★★	Daughter Milk (kg) Breed ave: -0.33kg,All breeds ave: 0.37kg	-1.2kg	33% (Low)	★★★
★	Daughter calving interval (days) Breed ave: 1.29days,All breeds ave: -0.13days	+3.47days	32% (Low)	★

Additional Information:

Well muscled bull, good temperment, five star by Rocky and Milbrook Tanko cow.

Linear composites	Value	Reliability
Muscle	129	45%
Skeletal	109	43%
Function	86	29%

Herd data quality index

N/A

Animal scored. Linear scores and weaning weights in evaluations

Lot 2 Snugboro Garry

ID: IE271654110424

Breed: Limousin

Sex: Male

DOB: 26-Apr-2011

Owner: Ann Gainley - Snugboro Castlebar Co Mayo

Breeder:

Sire: Vison
VZN

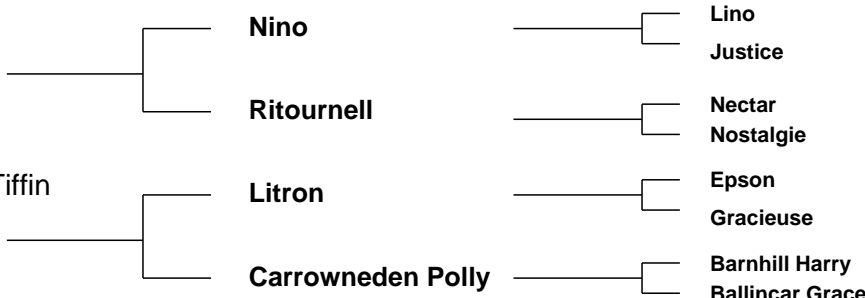

Star Rating (Within Limousin breed)	Economic Indexes	€uro value per progeny	Index Reliability	Star rating (across all beef breeds)
★★★★★	Maternal	€98	26% (Low)	★★★★★
★	Terminal	€76	27% (Low)	★★★☆☆
	Dairy Beef			

Star Rating (Within Limousin breed)	Key profit traits	Index Value	Trait Reliability	Star rating (across all beef breeds)
Expected progeny performance				
★	Calving difficulty (% 3 & 4) Breed ave: 4.75%,All breeds ave: 5.04%	+6.9%	35% (Low)	★★☆☆
★★★★★☆☆	Docility (1-5 scale) Breed ave: -0.06,All breeds ave: 0.01	0.05 scale	48% (Average)	★★★★★☆☆
★★★★	Carcass weight (kg) Breed ave: 22.88kg,All breeds ave: 22.69kg	+23kg	27% (Low)	★★★★
★★★	Carcass conformation (1-15 scale) Breed ave: 2.12,All breeds ave: 1.91	+2.04 scale	29% (Low)	★★★★★☆☆

Expected daughter breeding performance				
★★★★★☆☆	Daughter calving diff (% 3 & 4) Breed ave: 4.78%,All breeds ave: 5.19%	+3.9%	20% (Low)	★★★★★☆☆
★★★★★☆☆	Daughter Milk (kg) Breed ave: -0.33kg,All breeds ave: 0.37kg	+7kg	24% (Low)	★★★★★☆☆
★★★☆☆	Daughter calving interval (days) Breed ave: 1.29days,All breeds ave: -0.13days	+2.58days	22% (Low)	★☆☆☆☆

Additional Information:
Super limousin bull. Proven fertile, very docile.

Linear composites	Value	Reliability
Muscle	96	36%
Skeletal	105	34%
Function	98	24%

Herd data quality index
N/A

Animal not scored.

Lot 3 Aloor Gomez

ID: IE311615590381

Breed: Limousin

Sex: Male

DOB: 28-Apr-2011

Owner: Patsy Creighton - Aughalour Loughglynn Castlerea Co Roscommon

Breeder:

Sire: Aloor Taz
IE311615530161

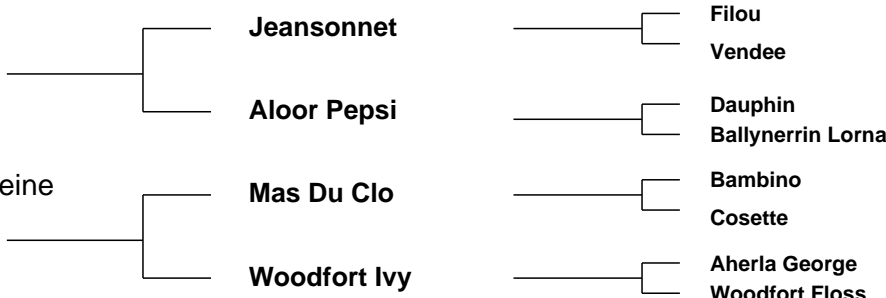

Star Rating (Within Limousin breed)	Economic Indexes	€uro value per progeny	Index Reliability	Star rating (across all beef breeds)
★★★	Maternal	€56	24% (Low)	★★★
★★★★	Terminal	€99	25% (Low)	★★★★★
	Dairy Beef			

Star Rating (Within Limousin breed)	Key profit traits	Index Value	Trait Reliability	Star rating (across all beef breeds)
Expected progeny performance				
★★★	Calving difficulty (% 3 & 4) Breed ave: 4.75%,All breeds ave: 5.04%	+4.7%	31% (Low)	★★★
★★★★★	Docility (1-5 scale) Breed ave: -0.06,All breeds ave: 0.01	0.05 scale	39% (Low)	★★★★★
★★★★★	Carcass weight (kg) Breed ave: 22.88kg,All breeds ave: 22.69kg	+27kg	26% (Low)	★★★★★
★★	Carcass conformation (1-15 scale) Breed ave: 2.12,All breeds ave: 1.91	+2.06 scale	26% (Low)	★★★★★

Expected daughter breeding performance				
★★	Daughter calving diff (% 3 & 4) Breed ave: 4.78%,All breeds ave: 5.19%	+5.1%	20% (Low)	★★★
★	Daughter Milk (kg) Breed ave: -0.33kg,All breeds ave: 0.37kg	-4.3kg	23% (Low)	★★
★★	Daughter calving interval (days) Breed ave: 1.29days,All breeds ave: -0.13days	+2.34days	21% (Low)	★

Additional Information:

Linear composites	Value	Reliability
Muscle	103	18%
Skeletal	109	17%
Function	117	12%

Herd data quality index

N/A

Animal scored. Linear scores and weaning weights in evaluations

Lot 4 Castlegrove Goliath

ID: IE161213260402

Breed: Limousin

Sex: Male

DOB: 29-Apr-2011

Owner: Alan Sweeney - Castlegrove Letterkenny Co Donegal

Breeder:

Sire: Nenuphar
NUP

Leo

Flambeur
Admirable

Giroflee

Clown
Anemone

Dam: Lisnagranchy Allie
IE182586630092

Ruan Spot

Geant
Bremore Katie

Lislanamanstown
Uireasa

Ruan Roberto
Lislanamanstown Phyllis

Star Rating (Within Limousin breed)	Economic Indexes	€uro value per progeny	Index Reliability	Star rating (across all beef breeds)
★	Maternal	€27	29% (Low)	★★
★★★★★	Terminal	€97	28% (Low)	★★★★★
	Dairy Beef			

Star Rating (Within Limousin breed)	Key profit traits	Index Value	Trait Reliability	Star rating (across all beef breeds)
Expected progeny performance				
★★★	Calving difficulty (% 3 & 4) Breed ave: 4.75%,All breeds ave: 5.04%	+4.9%	34% (Low)	★★★
★★★★	Docility (1-5 scale) Breed ave: -0.06,All breeds ave: 0.01	-0.05 scale	46% (Average)	★★
★★★★★	Carcass weight (kg) Breed ave: 22.88kg,All breeds ave: 22.69kg	+25kg	28% (Low)	★★★★★
★★★★★	Carcass conformation (1-15 scale) Breed ave: 2.12,All breeds ave: 1.91	+2.24 scale	29% (Low)	★★★★★

Expected daughter breeding performance				
★★★★★	Daughter calving diff (% 3 & 4) Breed ave: 4.78%,All breeds ave: 5.19%	+4.5%	27% (Low)	★★★★★
★	Daughter Milk (kg) Breed ave: -0.33kg,All breeds ave: 0.37kg	-4.7kg	33% (Low)	★★
★★★★	Daughter calving interval (days) Breed ave: 1.29days,All breeds ave: -0.13days	+1.19days	26% (Low)	★★

Additional Information:

Linear composites	Value	Reliability
Muscle	103	32%
Skeletal	100	32%
Function	100	25%

Herd data quality index

N/A

Animal not scored.

Lot 5 Lochanboy Guard

ID: IE271849410590

Breed: Limousin

Sex: Male

DOB: 04-May-2011

Owner: John Flanagan - Spaddagh Ballyhaunis Co Mayo

Breeder:

Sire: Mas Du Clo
MUC

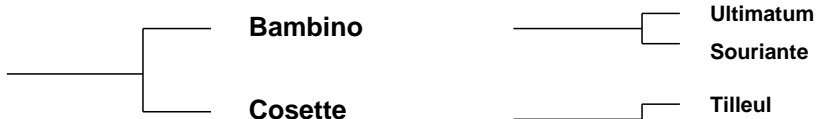

Dam: Lochanboy Thelma
IE271849480291



Star Rating (Within Limousin breed)	Economic Indexes	€uro value per progeny	Index Reliability	Star rating (across all beef breeds)
★★★★★	Maternal	€86	33% (Low)	★★★★☆
★★★★★★	Terminal	€107	33% (Low)	★★★★★★
	Dairy Beef			

Star Rating (Within Limousin breed)	Key profit traits	Index Value	Trait Reliability	Star rating (across all beef breeds)
Expected progeny performance				
★★☆	Calving difficulty (% 3 & 4) Breed ave: 4.75%,All breeds ave: 5.04%	+5.7%	37% (Low)	★★
★★★★★☆☆	Docility (1-5 scale) Breed ave: -0.06,All breeds ave: 0.01	0.04 scale	47% (Average)	★★★★☆
★★★★★	Carcass weight (kg) Breed ave: 22.88kg,All breeds ave: 22.69kg	+26kg	35% (Low)	★★★★☆
★★★★★★	Carcass conformation (1-15 scale) Breed ave: 2.12,All breeds ave: 1.91	+2.48 scale	30% (Low)	★★★★★★

Expected daughter breeding performance				
★★★★★☆☆	Daughter calving diff (% 3 & 4) Breed ave: 4.78%,All breeds ave: 5.19%	+4.1%	30% (Low)	★★★★★☆☆
★★★	Daughter Milk (kg) Breed ave: -0.33kg,All breeds ave: 0.37kg	+0kg	34% (Low)	★★★☆☆
★	Daughter calving interval (days) Breed ave: 1.29days,All breeds ave: -0.13days	+4.16days	31% (Low)	★☆☆☆☆

Additional Information:

Proven fertile

Linear composites	Value	Reliability
Muscle	113	50%
Skeletal	94	47%
Function	112	30%

Herd data quality index

N/A

Animal scored. Linear scores and weaning weights in evaluations

Lot 6 Lochanboy General

ID: IE271849440593

Breed: Limousin

Sex: Male

DOB: 16-May-2011

Owner: John Flanagan - Spaddagh Ballyhaunis Co Mayo

Breeder:

Sire: Vivaldi
VVI

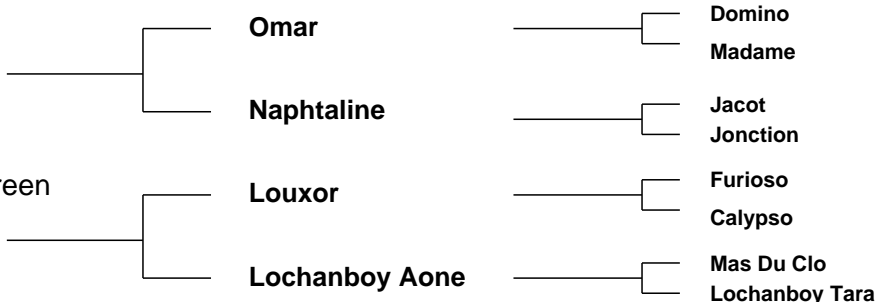

Star Rating (Within Limousin breed)	Economic Indexes	€uro value per progeny	Index Reliability	Star rating (across all beef breeds)
★	Maternal	-€65	23% (Low)	★
★	Terminal	-€11	26% (Low)	★
	Dairy Beef			

Star Rating (Within Limousin breed)	Key profit traits	Index Value	Trait Reliability	Star rating (across all beef breeds)
Expected progeny performance				
★	Calving difficulty (% 3 & 4) Breed ave: 4.75%,All breeds ave: 5.04%	+6.1%	34% (Low)	★★
★★★★★	Docility (1-5 scale) Breed ave: -0.06,All breeds ave: 0.01	0.03 scale	46% (Average)	★★★
★	Carcass weight (kg) Breed ave: 22.88kg,All breeds ave: 22.69kg	+17kg	27% (Low)	★★
★★	Carcass conformation (1-15 scale) Breed ave: 2.12,All breeds ave: 1.91	+1.99 scale	26% (Low)	★★★

Expected daughter breeding performance				
★★★★	Daughter calving diff (% 3 & 4) Breed ave: 4.78%,All breeds ave: 5.19%	+4.3%	15% (V Low)	★★★★★
★★★★★	Daughter Milk (kg) Breed ave: -0.33kg,All breeds ave: 0.37kg	+2.7kg	19% (V Low)	★★★★★
★★	Daughter calving interval (days) Breed ave: 1.29days,All breeds ave: -0.13days	+1.88days	19% (V Low)	★★

Additional Information:

Has served.

Linear composites	Value	Reliability
Muscle	106	45%
Skeletal	87	41%
Function	108	16%

Herd data quality index

N/A

Animal scored. Linear scores and weaning weights in evaluations

Lot 7 Cross Gribouille

ID: IE272344010265

Breed: Limousin

Sex: Male

DOB: 16-May-2011

Owner: Thomas Feehan - Cross Kilmeena Westport Co Mayo

Breeder:

Sire: Samy
SYZ



Dam: Omelette
FR2398029045

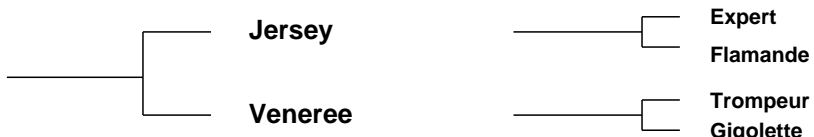

Star Rating (Within Limousin breed)	Economic Indexes	€uro value per progeny	Index Reliability	Star rating (across all beef breeds)
★	Maternal	-€45	20% (Low)	★
★	Terminal	€76	22% (Low)	★★★
	Dairy Beef			

Star Rating (Within Limousin breed)	Key profit traits	Index Value	Trait Reliability	Star rating (across all beef breeds)
Expected progeny performance				
★	Calving difficulty (% 3 & 4) Breed ave: 4.75%,All breeds ave: 5.04%	+7%	31% (Low)	★★
★★★★★	Docility (1-5 scale) Breed ave: -0.06,All breeds ave: 0.01	-0.02 scale	41% (Average)	★★★
★★	Carcass weight (kg) Breed ave: 22.88kg,All breeds ave: 22.69kg	+21kg	22% (Low)	★★★
★★★★★	Carcass conformation (1-15 scale) Breed ave: 2.12,All breeds ave: 1.91	+2.17 scale	23% (Low)	★★★★★

Expected daughter breeding performance				
★	Daughter calving diff (% 3 & 4) Breed ave: 4.78%,All breeds ave: 5.19%	+5.5%	15% (V Low)	★★
★	Daughter Milk (kg) Breed ave: -0.33kg,All breeds ave: 0.37kg	-10.6kg	22% (Low)	★
★★	Daughter calving interval (days) Breed ave: 1.29days,All breeds ave: -0.13days	+2.38days	14% (V Low)	★

Additional Information:

Very quiet Samy bull out of a daughter of the famous bull Jersey.

Linear composites	Value	Reliability
Muscle	125	26%
Skeletal	131	26%
Function	121	12%

Herd data quality index

N/A

Animal not scored.

Lot 8 Coolcholly George

ID: IE161597290137

Breed: Limousin

Sex: Male

DOB: 23-Jun-2011

Owner: Martin Sean Donagher - Coolcholly Ballyshannon Co Donegal

Breeder:

Sire: Mas Du Clo
MUC

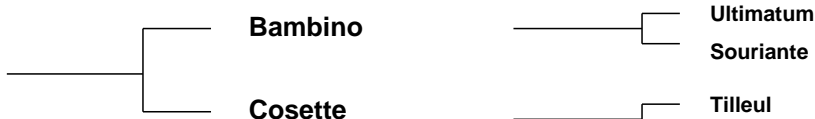

Dam: Coolcholly Carmel
IE161597240090



Star Rating (Within Limousin breed)	Economic Indexes	€uro value per progeny	Index Reliability	Star rating (across all beef breeds)
★	Maternal	€10	28% (Low)	★★
★★	Terminal	€86	29% (Low)	★★★★★
	Dairy Beef			

Star Rating (Within Limousin breed)	Key profit traits	Index Value	Trait Reliability	Star rating (across all beef breeds)
Expected progeny performance				
★	Calving difficulty (% 3 & 4) Breed ave: 4.75%,All breeds ave: 5.04%	+6.3%	33% (Low)	★★
★★★★★	Docility (1-5 scale) Breed ave: -0.06,All breeds ave: 0.01	-0.03 scale	28% (Low)	★★
★★★	Carcass weight (kg) Breed ave: 22.88kg,All breeds ave: 22.69kg	+22kg	28% (Low)	★★★
★★★★★	Carcass conformation (1-15 scale) Breed ave: 2.12,All breeds ave: 1.91	+2.32 scale	28% (Low)	★★★★★

Expected daughter breeding performance				
★	Daughter calving diff (% 3 & 4) Breed ave: 4.78%,All breeds ave: 5.19%	+5.6%	27% (Low)	★★
★★	Daughter Milk (kg) Breed ave: -0.33kg,All breeds ave: 0.37kg	-1.4kg	28% (Low)	★★
★	Daughter calving interval (days) Breed ave: 1.29days,All breeds ave: -0.13days	+4.91days	28% (Low)	★

Additional Information:

Fertility tested. Very good bull which has won prizes. Great hind quarter and very good front quarters.

Linear composites	Value	Reliability
Muscle	118	27%
Skeletal	102	27%
Function	117	25%

Herd data quality index

N/A

Animal scored. Linear scores and weaning weights in evaluations

Lot 9 Fortwilliam Gerry

ID: IE191252321693

Breed: Limousin

Sex: Male

DOB: 27-Jun-2011

Owner: William Brassil - Fortwilliam Ardfert Co Kerry

Breeder:

Sire: Mas Du Clo
MUC

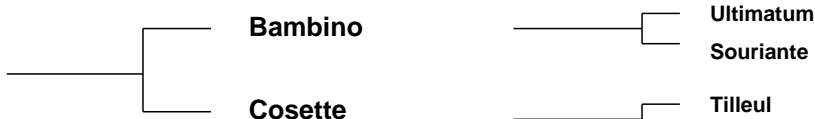

Dam: Shannon Cheryl
IE191045110340



Star Rating (Within Limousin breed)	Economic Indexes	€uro value per progeny	Index Reliability	Star rating (across all beef breeds)
★★★☆☆	Maternal	€62	32% (Low)	★★★☆☆
★★★★★★	Terminal	€106	32% (Low)	★★★★★★
	Dairy Beef			

Star Rating (Within Limousin breed)	Key profit traits	Index Value	Trait Reliability	Star rating (across all beef breeds)
Expected progeny performance				
★★★☆☆	Calving difficulty (% 3 & 4) Breed ave: 4.75%,All breeds ave: 5.04%	+5%	33% (Low)	★★★☆☆
★★★★★★	Docility (1-5 scale) Breed ave: -0.06,All breeds ave: 0.01	0.09 scale	37% (Low)	★★★★★★
★★★★★★	Carcass weight (kg) Breed ave: 22.88kg,All breeds ave: 22.69kg	+25.5kg	33% (Low)	★★★★★★
★★★★★★	Carcass conformation (1-15 scale) Breed ave: 2.12,All breeds ave: 1.91	+2.37 scale	32% (Low)	★★★★★★

Expected daughter breeding performance				
★★★☆☆	Daughter calving diff (% 3 & 4) Breed ave: 4.78%,All breeds ave: 5.19%	+5%	31% (Low)	★★★☆☆
★★☆☆☆	Daughter Milk (kg) Breed ave: -0.33kg,All breeds ave: 0.37kg	-1.9kg	34% (Low)	★★☆☆☆
★☆☆☆☆	Daughter calving interval (days) Breed ave: 1.29days,All breeds ave: -0.13days	+3.49days	30% (Low)	★☆☆☆☆

Additional Information:

Proven fertile, unassisted calving form dairy cows, calves can be seen.

Linear composites	Value	Reliability
Muscle	119	32%
Skeletal	102	32%
Function	113	30%

Herd data quality index

N/A

Animal not scored.

Lot 10 Curry Gramem

ID: IE181671530292

Breed: Limousin

Sex: Male

DOB: 29-Jun-2011

Owner: William Duffy - Corry Lavally Tuam Co Galway

Breeder:

Sire: Newtown Bunty 1 (Et)
NEU

Mas Du Clo

Bambino

Colette

Castleview Rub

Ideal 23

Castleview Miss

Dam: Curry D248
IE181671580248

Ramses

Nestor

Melodie

Curry A-213

Rocky

Curry Peach Et

Star Rating (Within Limousin breed)	Economic Indexes	€uro value per progeny	Index Reliability	Star rating (across all beef breeds)
★	Maternal	€19	23% (Low)	★★
★★	Terminal	€86	25% (Low)	★★★★☆
	Dairy Beef			

Star Rating (Within Limousin breed)	Key profit traits	Index Value	Trait Reliability	Star rating (across all beef breeds)
Expected progeny performance				
★	Calving difficulty (% 3 & 4) Breed ave: 4.75%,All breeds ave: 5.04%	+7.3%	28% (Low)	★
★★★☆☆	Docility (1-5 scale) Breed ave: -0.06,All breeds ave: 0.01	-0.08 scale	40% (Average)	★★★☆☆
★★★★★☆☆	Carcass weight (kg) Breed ave: 22.88kg,All breeds ave: 22.69kg	+28kg	29% (Low)	★★★★★☆☆
★★★★★☆☆	Carcass conformation (1-15 scale) Breed ave: 2.12,All breeds ave: 1.91	+2.33 scale	25% (Low)	★★★★★☆☆

Expected daughter breeding performance				
★★★★★☆☆	Daughter calving diff (% 3 & 4) Breed ave: 4.78%,All breeds ave: 5.19%	+4.2%	16% (V Low)	★★★★★☆☆
★★	Daughter Milk (kg) Breed ave: -0.33kg,All breeds ave: 0.37kg	-1.7kg	20% (Low)	★★
★★	Daughter calving interval (days) Breed ave: 1.29days,All breeds ave: -0.13days	+1.97days	17% (V Low)	★

Additional Information:

Linear composites	Value	Reliability
Muscle	128	40%
Skeletal	107	37%
Function	111	17%

Herd data quality index

N/A

Animal scored. Linear scores and weaning weights in evaluations

Lot 11 Eyrecourt Galway

ID: IE182221250647

Breed: Limousin

Twin to Male

Sex: Male

DOB: 14-Jul-2011

Owner: John Murphy - Fahy Eyrecourt Ballinasloe Co Galway

Breeder:

Sire: Mas Du Clo
MUC

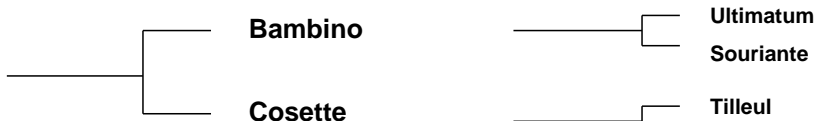

Dam: Ballydaniel Nora
IENMPT0083P



Star Rating (Within Limousin breed)	Economic Indexes	€uro value per progeny	Index Reliability	Star rating (across all beef breeds)
★★★	Maternal	€37	32% (Low)	★★★
★★★	Terminal	€80	31% (Low)	★★★
	Dairy Beef			

Star Rating (Within Limousin breed)	Key profit traits	Index Value	Trait Reliability	Star rating (across all beef breeds)
Expected progeny performance				
★★★	Calving difficulty (% 3 & 4) Breed ave: 4.75%,All breeds ave: 5.04%	+5.3%	33% (Low)	★★★
★★★★★	Docility (1-5 scale) Breed ave: -0.06,All breeds ave: 0.01	0.03 scale	48% (Average)	★★★
★★★	Carcass weight (kg) Breed ave: 22.88kg,All breeds ave: 22.69kg	+20kg	31% (Low)	★★★
★★★★	Carcass conformation (1-15 scale) Breed ave: 2.12,All breeds ave: 1.91	+2.16 scale	34% (Low)	★★★★★

Expected daughter breeding performance				
★★★★	Daughter calving diff (% 3 & 4) Breed ave: 4.78%,All breeds ave: 5.19%	+4.7%	30% (Low)	★★★★★
★★★★	Daughter Milk (kg) Breed ave: -0.33kg,All breeds ave: 0.37kg	+1.2kg	37% (Low)	★★★
★	Daughter calving interval (days) Breed ave: 1.29days,All breeds ave: -0.13days	+4.41days	33% (Low)	★

Additional Information:

Lovely young bull standing correct. Vaccinated against blackleg.

Linear composites	Value	Reliability
Muscle	111	51%
Skeletal	92	48%
Function	112	29%

Herd data quality index

N/A

Animal scored. Linear scores and weaning weights in evaluations

Lot 12 Knockiel Graeme

ID: IE221334290125

Breed: Limousin

Sex: Male

DOB: 20-Jul-2011

Owner: Jerome Campion - Knockiel Rathdowney Portlaoise Co Laois

Breeder:

Sire: Sympa
SYP

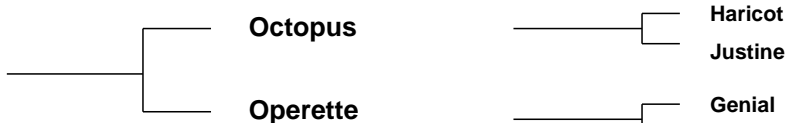

Dam: 0133 Perle
FR8709310503



Star Rating (Within Limousin breed)	Economic Indexes	€uro value per progeny	Index Reliability	Star rating (across all beef breeds)
★★★★★	Maternal	€184	26% (Low)	★★★★★
★★★★★	Terminal	€117	28% (Low)	★★★★★
	Dairy Beef			

Star Rating (Within Limousin breed)	Key profit traits	Index Value	Trait Reliability	Star rating (across all beef breeds)
Expected progeny performance				
★★★★☆	Calving difficulty (% 3 & 4) Breed ave: 4.75%,All breeds ave: 5.04%	+4.5%	36% (Low)	★★★
★★★★★	Docility (1-5 scale) Breed ave: -0.06,All breeds ave: 0.01	-0.01 scale	30% (Low)	★★★☆☆
★★★★★	Carcass weight (kg) Breed ave: 22.88kg,All breeds ave: 22.69kg	+30kg	28% (Low)	★★★★★
★★★★★	Carcass conformation (1-15 scale) Breed ave: 2.12,All breeds ave: 1.91	+2.48 scale	30% (Low)	★★★★★

Expected daughter breeding performance				
★★☆	Daughter calving diff (% 3 & 4) Breed ave: 4.78%,All breeds ave: 5.19%	+5.3%	23% (Low)	★★★☆☆
★★★★★	Daughter Milk (kg) Breed ave: -0.33kg,All breeds ave: 0.37kg	+1.5kg	30% (Low)	★★★★★
★★★★★☆☆	Daughter calving interval (days) Breed ave: 1.29days,All breeds ave: -0.13days	-0.47days	21% (Low)	★★★

Additional Information:

Stylish Sympa son. Has served cows - scanned in-calf.

Linear composites	Value	Reliability
Muscle	118	48%
Skeletal	119	45%
Function	109	25%

Herd data quality index

N/A

Animal scored. Linear scores and weaning weights in evaluations

Lot 13 Kilskeagh Gene

ID: IE181460750167

Breed: Limousin

Sex: Male

DOB: 13-Aug-2011

Owner: Patrick Gill - Kilskeagh Athenry Co Galway

Breeder:

Sire: Vigot
VGZ

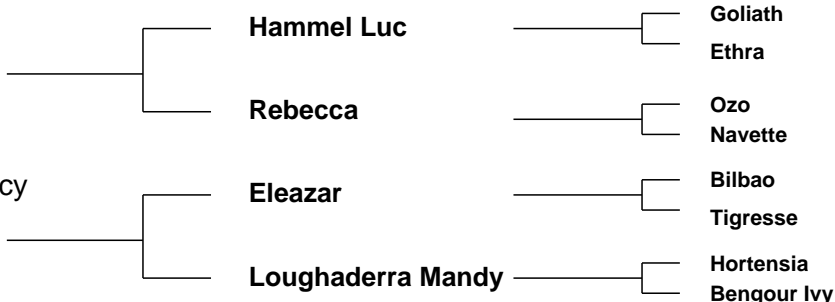

Star Rating (Within Limousin breed)	Economic Indexes	€uro value per progeny	Index Reliability	Star rating (across all beef breeds)
★★★★☆	Maternal	€76	21% (Low)	★★★★☆
★★★	Terminal	€90	22% (Low)	★★★★
	Dairy Beef			

Star Rating (Within Limousin breed)	Key profit traits	Index Value	Trait Reliability	Star rating (across all beef breeds)
Expected progeny performance				
★★★	Calving difficulty (% 3 & 4) Breed ave: 4.75%,All breeds ave: 5.04%	+5%	30% (Low)	★★★
★★★★★	Docility (1-5 scale) Breed ave: -0.06,All breeds ave: 0.01	0.03 scale	42% (Average)	★★★
★★★★☆	Carcass weight (kg) Breed ave: 22.88kg,All breeds ave: 22.69kg	+24kg	23% (Low)	★★★
★★	Carcass conformation (1-15 scale) Breed ave: 2.12,All breeds ave: 1.91	+2.01 scale	25% (Low)	★★★★☆

Expected daughter breeding performance				
★★★★★	Daughter calving diff (% 3 & 4) Breed ave: 4.78%,All breeds ave: 5.19%	+3.6%	14% (V Low)	★★★★★
★	Daughter Milk (kg) Breed ave: -0.33kg,All breeds ave: 0.37kg	-3.6kg	20% (Low)	★★
★★★	Daughter calving interval (days) Breed ave: 1.29days,All breeds ave: -0.13days	+0.91days	18% (V Low)	★★

Additional Information:

Linear composites	Value	Reliability
Muscle	103	41%
Skeletal	113	37%
Function	101	13%

Herd data quality index

N/A

Animal scored. Linear scores and weaning weights in evaluations

Lot 14 Eyrecourt Galloway

ID: IE182221290650

Breed: Limousin

Sex: Male

DOB: 15-Aug-2011

Owner: John Murphy - Fahy Eyrecourt Ballinasloe Co Galway

Breeder:

Sire: Sympa
SYP

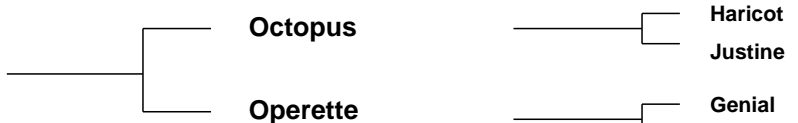

Dam: Eyrecourt Diamond
IE182221230554



Star Rating (Within Limousin breed)	Economic Indexes	€uro value per progeny	Index Reliability	Star rating (across all beef breeds)
★★★★★	Maternal	€145	28% (Low)	★★★★★
★★★★★	Terminal	€129	30% (Low)	★★★★★
	Dairy Beef			

Star Rating (Within Limousin breed)	Key profit traits	Index Value	Trait Reliability	Star rating (across all beef breeds)
Expected progeny performance				
★★★★☆	Calving difficulty (% 3 & 4) Breed ave: 4.75%,All breeds ave: 5.04%	+4.3%	35% (Low)	★★★★☆
★★★★☆	Docility (1-5 scale) Breed ave: -0.06,All breeds ave: 0.01	0.05 scale	46% (Average)	★★★★☆
★★★★★	Carcass weight (kg) Breed ave: 22.88kg,All breeds ave: 22.69kg	+33kg	31% (Low)	★★★★★
★★★★★	Carcass conformation (1-15 scale) Breed ave: 2.12,All breeds ave: 1.91	+2.5 scale	30% (Low)	★★★★★

Expected daughter breeding performance				
★★★★★	Daughter calving diff (% 3 & 4) Breed ave: 4.78%,All breeds ave: 5.19%	+4.3%	22% (Low)	★★★★★
★★★☆☆	Daughter Milk (kg) Breed ave: -0.33kg,All breeds ave: 0.37kg	-0.9kg	29% (Low)	★★★☆☆
★★★☆☆	Daughter calving interval (days) Breed ave: 1.29days,All breeds ave: -0.13days	+1.26days	21% (Low)	★★★☆☆

Additional Information:

This bull has served 2 heifers and are scanned in-calf. He stands very correct. Plenty of muscle and style, his sire, Sympa has produced many champions

Linear composites	Value	Reliability
Muscle	122	48%
Skeletal	121	45%
Function	111	27%

Herd data quality index

N/A

Animal scored. Linear scores and weaning weights in evaluations

Lot 15 Ballybran Greg

ID: IE131748770440

Breed: Limousin

Sex: Male

DOB: 25-Aug-2011

Owner: John J Barton - Ballybran Ogonneloe Scariff Co Clare

Breeder:

Sire: Rocky
ROX

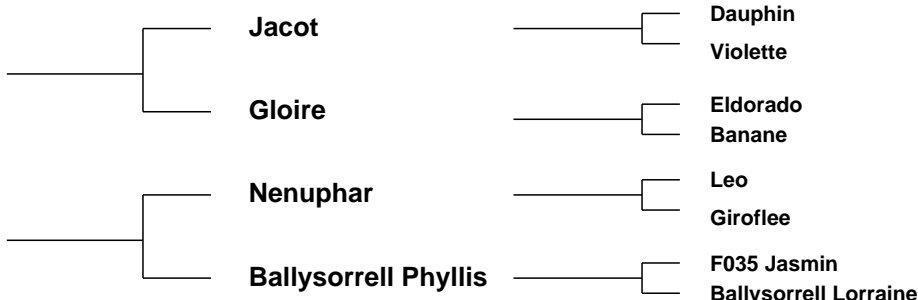

Star Rating (Within Limousin breed)	Economic Indexes	€uro value per progeny	Index Reliability	Star rating (across all beef breeds)
★★★★★	Maternal	€102	32% (Low)	★★★★
★★★★★	Terminal	€113	31% (Low)	★★★★★
	Dairy Beef			

Star Rating (Within Limousin breed)	Key profit traits	Index Value	Trait Reliability	Star rating (across all beef breeds)
Expected progeny performance				
★★	Calving difficulty (% 3 & 4) Breed ave: 4.75%,All breeds ave: 5.04%	+5.1%	36% (Low)	★★★
★★★★★	Docility (1-5 scale) Breed ave: -0.06,All breeds ave: 0.01	0.11 scale	46% (Average)	★★★★★
★★★★★	Carcass weight (kg) Breed ave: 22.88kg,All breeds ave: 22.69kg	+27kg	33% (Low)	★★★★★
★★★★★	Carcass conformation (1-15 scale) Breed ave: 2.12,All breeds ave: 1.91	+2.46 scale	33% (Low)	★★★★★

Expected daughter breeding performance				
★★	Daughter calving diff (% 3 & 4) Breed ave: 4.78%,All breeds ave: 5.19%	+5.3%	30% (Low)	★★★
★★★★★	Daughter Milk (kg) Breed ave: -0.33kg,All breeds ave: 0.37kg	+0.5kg	33% (Low)	★★★★
★★	Daughter calving interval (days) Breed ave: 1.29days,All breeds ave: -0.13days	+1.91days	32% (Low)	★★

Additional Information:
Proven fertile

Linear composites	Value	Reliability
Muscle	110	43%
Skeletal	94	41%
Function	87	28%

Herd data quality index
N/A

Animal scored. Linear scores and weaning weights in evaluations

Lot 16 Lanmore Gerard

ID: IE272285990418

Breed: Limousin

Sex: Male

DOB: 06-Sep-2011

Owner: Richard Duffy - Lanmore Liscarney Westport Co Mayo

Breeder:

Sire: Vivaldi
VVI



Dam: Lanmore Bessie
IE272285960274



Star Rating (Within Limousin breed)	Economic Indexes	€uro value per progeny	Index Reliability	Star rating (across all beef breeds)
★★★★★	Maternal	€125	23% (Low)	★★★★★
★★★	Terminal	€92	27% (Low)	★★★★
	Dairy Beef			

Star Rating (Within Limousin breed)	Key profit traits	Index Value	Trait Reliability	Star rating (across all beef breeds)
Expected progeny performance				
★★	Calving difficulty (% 3 & 4) Breed ave: 4.75%,All breeds ave: 5.04%	+5.5%	36% (Low)	★★★
★★★★	Docility (1-5 scale) Breed ave: -0.06,All breeds ave: 0.01	-0.05 scale	45% (Average)	★★
★★★★	Carcass weight (kg) Breed ave: 22.88kg,All breeds ave: 22.69kg	+22kg	26% (Low)	★★★★
★★★★★	Carcass conformation (1-15 scale) Breed ave: 2.12,All breeds ave: 1.91	+2.33 scale	28% (Low)	★★★★★

Expected daughter breeding performance				
★★★★	Daughter calving diff (% 3 & 4) Breed ave: 4.78%,All breeds ave: 5.19%	+4.7%	14% (V Low)	★★★★★
★★★★★	Daughter Milk (kg) Breed ave: -0.33kg,All breeds ave: 0.37kg	+5.7kg	22% (Low)	★★★★★
★★	Daughter calving interval (days) Breed ave: 1.29days,All breeds ave: -0.13days	+1.9days	15% (V Low)	★★

Additional Information:

Linear composites	Value	Reliability
Muscle	120	41%
Skeletal	102	38%
Function	105	17%

Herd data quality index

N/A

Animal scored. Linear scores and weaning weights in evaluations

Lot 17 Kilskeagh Galot

ID: IE181460770169

Breed: Limousin

Sex: Male

DOB: 10-Sep-2011

Owner: Patrick Gill - Kilskeagh Athenry Co Galway

Breeder:

Sire: Pelletstown Pompernel Et
POP

Ferry

As De Pic

Verveine

Pelletstown Estelle

Pelletstown Buccaneer

Aubergine 11

Dam: Kilskeagh Echo
IE181460740117

Nenuphar

Leo

Giroflee

Loughaderra Mandy

Hortensia

Bengour Ivy

Star Rating (Within Limousin breed)	Economic Indexes	€uro value per progeny	Index Reliability	Star rating (across all beef breeds)
★	Maternal	-€63	29% (Low)	★
★	Terminal	€65	29% (Low)	★★
	Dairy Beef			

Star Rating (Within Limousin breed)	Key profit traits	Index Value	Trait Reliability	Star rating (across all beef breeds)
Expected progeny performance				
★	Calving difficulty (% 3 & 4) Breed ave: 4.75%,All breeds ave: 5.04%	+8.1%	34% (Low)	★
★	Docility (1-5 scale) Breed ave: -0.06,All breeds ave: 0.01	-0.16 scale	45% (Average)	★
★★	Carcass weight (kg) Breed ave: 22.88kg,All breeds ave: 22.69kg	+21kg	30% (Low)	★★★
★★★★	Carcass conformation (1-15 scale) Breed ave: 2.12,All breeds ave: 1.91	+2.1 scale	31% (Low)	★★★★

Expected daughter breeding performance				
★★★★★	Daughter calving diff (% 3 & 4) Breed ave: 4.78%,All breeds ave: 5.19%	+4.2%	27% (Low)	★★★★★
★	Daughter Milk (kg) Breed ave: -0.33kg,All breeds ave: 0.37kg	-2.9kg	28% (Low)	★★
★	Daughter calving interval (days) Breed ave: 1.29days,All breeds ave: -0.13days	+4.15days	26% (Low)	★

Additional Information:

Linear composites	Value	Reliability
Muscle	103	31%
Skeletal	95	30%
Function	103	22%

Herd data quality index

N/A

Animal scored. Linear scores and weaning weights in evaluations

Lot 18 Keltic Gentleprince

ID: IE281673710061

Breed: Limousin

Sex: Male

DOB: 14-Sep-2011

Owner: Ms. Teleri Thomas - Clongriffin Enfield Co Meath

Breeder:

Sire: Wilodge Cerberus
WGE

Wilodge Tonka

Oxygene

Wilodge Meclaire

Wilodge Priceless

Broadmeadows Cannon
Wilodge Littlegem

Dam: Cwmpedran Brenhines
UK745993600060

Ronick Hawk

Broadmeadows Cannon
Ronick Esther

Cwmpedran
Tigerroyal

Greenwell Major
Cwmpedran Princessroyal

Star Rating (Within Limousin breed)	Economic Indexes	€uro value per progeny	Index Reliability	Star rating (across all beef breeds)
★★★★★★	Maternal	€137	19% (V Low)	★★★★★
★★★★★	Terminal	€105	19% (V Low)	★★★★★
	Dairy Beef			

Star Rating (Within Limousin breed)	Key profit traits	Index Value	Trait Reliability	Star rating (across all beef breeds)
Expected progeny performance				
★★★★★	Calving difficulty (% 3 & 4) Breed ave: 4.75%,All breeds ave: 5.04%	+3.9%	33% (Low)	★★★★
★	Docility (1-5 scale) Breed ave: -0.06,All breeds ave: 0.01	-0.2 scale	44% (Average)	★
★★★★★	Carcass weight (kg) Breed ave: 22.88kg,All breeds ave: 22.69kg	+28kg	16% (V Low)	★★★★★
★★★★★★	Carcass conformation (1-15 scale) Breed ave: 2.12,All breeds ave: 1.91	+2.39 scale	20% (Low)	★★★★★★

Expected daughter breeding performance				
★	Daughter calving diff (% 3 & 4) Breed ave: 4.78%,All breeds ave: 5.19%	+5.8%	11% (V Low)	★★
★★★★★	Daughter Milk (kg) Breed ave: -0.33kg,All breeds ave: 0.37kg	+2.7kg	24% (Low)	★★★★★
★★★★★	Daughter calving interval (days) Breed ave: 1.29days,All breeds ave: -0.13days	-0.25days	15% (V Low)	★★★

Additional Information:

Linear composites	Value	Reliability
Muscle	117	50%
Skeletal	121	46%
Function	107	20%

Herd data quality index

N/A

Animal scored. Linear scores and weaning weights in evaluations

Lot 19 Dromanig George

ID: IE151826210209

Breed: Limousin

Sex: Male

DOB: 17-Sep-2011

Owner: Kieran Noonan - Knockskehy Tullylease Charleville Co Cork

Breeder:

Sire: Milbrook Tanko
TKO

Mas Du Clo

Bambino

Cosette

Milbrook Monique
Et

Broadmeadows Cannon
Milbrook Freda

Dam: Mountnorth Bossy
IE151474241001

Roundhill Spitfire Et

Hyper

F539 Gracieuse

Mountnorth Ulsie

Poster

Mountnorth Laura

Star Rating (Within Limousin breed)	Economic Indexes	€uro value per progeny	Index Reliability	Star rating (across all beef breeds)
★★★☆☆	Maternal	€63	32% (Low)	★★★☆☆
★★★★★	Terminal	€96	33% (Low)	★★★★★☆☆
	Dairy Beef			

Star Rating (Within Limousin breed)	Key profit traits	Index Value	Trait Reliability	Star rating (across all beef breeds)
Expected progeny performance				
★★★★★	Calving difficulty (% 3 & 4) Breed ave: 4.75%,All breeds ave: 5.04%	+4.7%	38% (Low)	★★★★★
★★★☆☆	Docility (1-5 scale) Breed ave: -0.06,All breeds ave: 0.01	-0.08 scale	45% (Average)	★★★☆☆
★★★★★☆☆	Carcass weight (kg) Breed ave: 22.88kg,All breeds ave: 22.69kg	+28kg	35% (Low)	★★★★★☆☆
★★★★★	Carcass conformation (1-15 scale) Breed ave: 2.12,All breeds ave: 1.91	+2.22 scale	33% (Low)	★★★★★☆☆

Expected daughter breeding performance				
★★★★★☆☆	Daughter calving diff (% 3 & 4) Breed ave: 4.78%,All breeds ave: 5.19%	+3.8%	28% (Low)	★★★★★☆☆
★☆☆☆☆	Daughter Milk (kg) Breed ave: -0.33kg,All breeds ave: 0.37kg	-5kg	33% (Low)	★★★☆☆
★★★★★☆☆	Daughter calving interval (days) Breed ave: 1.29days,All breeds ave: -0.13days	-0.24days	28% (Low)	★★★★★☆☆

Additional Information:

Natural birth from a milky cow, Mas du clo and Broadmeadows Cannon in his back breeding. Member of Limo Leader Health Herd.

Linear composites	Value	Reliability
Muscle	113	48%
Skeletal	101	45%
Function	116	27%

Herd data quality index

N/A

Animal scored. Linear scores and weaning weights in evaluations

Lot 20 Keltic Golddigger

ID: IE281673730063

Breed: Limousin

Sex: Male

DOB: 17-Sep-2011

Owner: Ms. Teleri Thomas - Clongriffin Enfield Co Meath

Breeder:

Sire: Wilodge Cerberus
WGE

Wilodge Tonka

Oxygene

Wilodge Meclaire

Wilodge Priceless

Broadmeadows Cannon
Wilodge Littlegem

Dam: Cwmpedran Beauty
UK745993700061

Greenwell Major

Igolo

Greenwell Fiona

Cwmpedran
Perwinkle

Hartside Jacko

Cwmpedran Muriel

Star Rating (Within Limousin breed)	Economic Indexes	€uro value per progeny	Index Reliability	Star rating (across all beef breeds)
★★★★★	Maternal	€130	16% (V Low)	★★★★★
★★★★	Terminal	€100	17% (V Low)	★★★★★
	Dairy Beef			

Star Rating (Within Limousin breed)	Key profit traits	Index Value	Trait Reliability	Star rating (across all beef breeds)
Expected progeny performance				
★★★★★	Calving difficulty (% 3 & 4) Breed ave: 4.75%,All breeds ave: 5.04%	+4.5%	31% (Low)	★★★
★	Docility (1-5 scale) Breed ave: -0.06,All breeds ave: 0.01	-0.2 scale	42% (Average)	★
★★★★★	Carcass weight (kg) Breed ave: 22.88kg,All breeds ave: 22.69kg	+28kg	12% (V Low)	★★★★★
★★★★★	Carcass conformation (1-15 scale) Breed ave: 2.12,All breeds ave: 1.91	+2.34 scale	17% (V Low)	★★★★★

Expected daughter breeding performance				
★	Daughter calving diff (% 3 & 4) Breed ave: 4.78%,All breeds ave: 5.19%	+6.2%	8% (V Low)	★★
★★★★★	Daughter Milk (kg) Breed ave: -0.33kg,All breeds ave: 0.37kg	+2.8kg	23% (Low)	★★★★★
★★★★★	Daughter calving interval (days) Breed ave: 1.29days,All breeds ave: -0.13days	-0.18days	12% (V Low)	★★★

Additional Information:

Linear composites	Value	Reliability
Muscle	129	50%
Skeletal	128	45%
Function	99	17%

Herd data quality index

N/A

Animal scored. Linear scores and weaning weights in evaluations

Lot 21 Kilmore General

ID: IE191198980501

Breed: Limousin

Sex: Male

DOB: 17-Sep-2011

Owner: Patrick Cotter - Lissalohorig Skibbereen Co Cork

Breeder: Matthew Goulding - Kilmore Ballyduff Co Kerry

Sire: Ultime Ri
UTL



Dam: Kilmore Deirdre
IE191198980352



Star Rating (Within Limousin breed)	Economic Indexes	€uro value per progeny	Index Reliability	Star rating (across all beef breeds)
★★★★★	Maternal	€91	20% (Low)	★★★★★
★★★★★☆	Terminal	€100	22% (Low)	★★★★★☆
	Dairy Beef			

Star Rating (Within Limousin breed)	Key profit traits	Index Value	Trait Reliability	Star rating (across all beef breeds)
Expected progeny performance				
★	Calving difficulty (% 3 & 4) Breed ave: 4.75%,All breeds ave: 5.04%	+7%	35% (Low)	★★
★★★★★	Docility (1-5 scale) Breed ave: -0.06,All breeds ave: 0.01	-0.01 scale	43% (Average)	★★★☆☆
★★★★★☆☆	Carcass weight (kg) Breed ave: 22.88kg,All breeds ave: 22.69kg	+34kg	22% (Low)	★★★★★☆☆
★★★☆☆	Carcass conformation (1-15 scale) Breed ave: 2.12,All breeds ave: 1.91	+2.1 scale	20% (Low)	★★★★★

Expected daughter breeding performance				
★★★★★☆☆	Daughter calving diff (% 3 & 4) Breed ave: 4.78%,All breeds ave: 5.19%	+4.4%	11% (V Low)	★★★★★☆☆
★★★★★☆☆	Daughter Milk (kg) Breed ave: -0.33kg,All breeds ave: 0.37kg	+2.6kg	20% (Low)	★★★★★☆☆
★★★☆☆	Daughter calving interval (days) Breed ave: 1.29days,All breeds ave: -0.13days	+1.67days	12% (V Low)	★★☆☆

Additional Information:

Powerful young bull, extremely docile with exceptional bloodlines, Ultime, x Otan X Imperial, from the famous Ocean cow family. Full of maternal traits, dam has loads of milk.

Linear composites	Value	Reliability
Muscle	125	44%
Skeletal	130	40%
Function	96	14%

Herd data quality index

N/A

Animal scored. Linear scores and weaning weights in evaluations

Lot 22 Dromanig Gene

ID: IE151826290208

Breed: Limousin

Sex: Male

DOB: 17-Sep-2011

Owner: Kieran Noonan - Knockskehy Tullylease Charleville Co Cork

Breeder:

Sire: Netherhall Epic
NHL

Sympa

Octopus

Operette

Montgomery Vixon

Lasso

Montgomery Portia

Dam: Crohane Carmel
IE341036070254

Highlander

Villy

Baronne

Crohane Vindy

Mount Scott Patrick

Crohane Samy

Star Rating (Within Limousin breed)	Economic Indexes	€uro value per progeny	Index Reliability	Star rating (across all beef breeds)
★★★★★	Maternal	€90	23% (Low)	★★★★★
★★★	Terminal	€80	26% (Low)	★★★
	Dairy Beef			

Star Rating (Within Limousin breed)	Key profit traits	Index Value	Trait Reliability	Star rating (across all beef breeds)
Expected progeny performance				
★★★	Calving difficulty (% 3 & 4) Breed ave: 4.75%,All breeds ave: 5.04%	+5.7%	36% (Low)	★★★
★★★	Docility (1-5 scale) Breed ave: -0.06,All breeds ave: 0.01	-0.09 scale	46% (Average)	★★★
★★★★★	Carcass weight (kg) Breed ave: 22.88kg,All breeds ave: 22.69kg	+24kg	24% (Low)	★★★★★
★★★★★	Carcass conformation (1-15 scale) Breed ave: 2.12,All breeds ave: 1.91	+2.14 scale	23% (Low)	★★★★★

Expected daughter breeding performance				
★★★★★	Daughter calving diff (% 3 & 4) Breed ave: 4.78%,All breeds ave: 5.19%	+4.8%	13% (V Low)	★★★★★
★★★★★	Daughter Milk (kg) Breed ave: -0.33kg,All breeds ave: 0.37kg	+1.5kg	24% (Low)	★★★★★
★★★★★	Daughter calving interval (days) Breed ave: 1.29days,All breeds ave: -0.13days	-0.58days	16% (V Low)	★★★★★

Additional Information:

Born natural from a milky cow, Sympa and Highlander in back breeding, member of Limo Leader Herd Health Scheme.

Linear composites	Value	Reliability
Muscle	115	48%
Skeletal	101	45%
Function	81	23%

Herd data quality index

N/A

Animal scored. Linear scores and weaning weights in evaluations

Lot 23 Cross Grise

ID: IE272344030267

Breed: Limousin

Sex: Male

DOB: 19-Sep-2011

Owner: Thomas Feehan - Cross Kilmeena Westport Co Mayo

Breeder:

Sire: Wilodge Cerberus
WGE

Wilodge Tonka

Oxygene

Wilodge Meclaire

Wilodge Priceless

Broadmeadows Cannon
Wilodge Littlegem

Dam: Cross Dorothee
IE272344020225

Limo Tanat

C550 Mostyn

Carmorn Orna

Cross Uta

Meridien
Cross Lilly

Star Rating (Within Limousin breed)	Economic Indexes	€uro value per progeny	Index Reliability	Star rating (across all beef breeds)
★★★★★	Maternal	€115	18% (V Low)	★★★★★
★★★★★	Terminal	€116	19% (V Low)	★★★★★
	Dairy Beef			

Star Rating (Within Limousin breed)	Key profit traits	Index Value	Trait Reliability	Star rating (across all beef breeds)
Expected progeny performance				
★★★★★	Calving difficulty (% 3 & 4) Breed ave: 4.75%,All breeds ave: 5.04%	+3.9%	32% (Low)	★★★★★
★	Docility (1-5 scale) Breed ave: -0.06,All breeds ave: 0.01	-0.19 scale	42% (Average)	★
★★★★★	Carcass weight (kg) Breed ave: 22.88kg,All breeds ave: 22.69kg	+30kg	16% (V Low)	★★★★★
★★★★★	Carcass conformation (1-15 scale) Breed ave: 2.12,All breeds ave: 1.91	+2.51 scale	20% (Low)	★★★★★

Expected daughter breeding performance				
★	Daughter calving diff (% 3 & 4) Breed ave: 4.78%,All breeds ave: 5.19%	+5.4%	9% (V Low)	★★★
★★	Daughter Milk (kg) Breed ave: -0.33kg,All breeds ave: 0.37kg	-1.1kg	20% (Low)	★★★
★★	Daughter calving interval (days) Breed ave: 1.29days,All breeds ave: -0.13days	+2.11days	14% (V Low)	★

Additional Information:

Long growthy bull out of the well known sire Cerebus and a Limo Tanat mother going back to Ronick Hawk and Espoir

Linear composites	Value	Reliability
Muscle	124	45%
Skeletal	130	42%
Function	105	19%

Herd data quality index

N/A

Animal scored. Linear scores and weaning weights in evaluations

Lot 24 Ardlea Gomez

ID: IE221064541060

Breed: Limousin

Sex: Male

DOB: 20-Sep-2011

Owner: Daniel Tynan - Beechhill Farm Doon Mountrath Co Laois

Breeder:

Sire: Attirant
S930

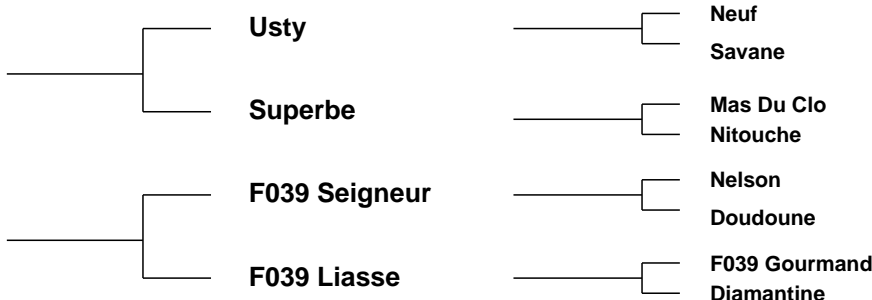

Star Rating (Within Limousin breed)	Economic Indexes	€uro value per progeny	Index Reliability	Star rating (across all beef breeds)
★★★★★	Maternal	€132	15% (V Low)	★★★★★
★★★★★	Terminal	€102	16% (V Low)	★★★★★
	Dairy Beef			

Star Rating (Within Limousin breed)	Key profit traits	Index Value	Trait Reliability	Star rating (across all beef breeds)
Expected progeny performance				
★★★★★	Calving difficulty (% 3 & 4) Breed ave: 4.75%,All breeds ave: 5.04%	+3.5%	29% (Low)	★★★★★
★★	Docility (1-5 scale) Breed ave: -0.06,All breeds ave: 0.01	-0.09 scale	43% (Average)	★
★★★★★	Carcass weight (kg) Breed ave: 22.88kg,All breeds ave: 22.69kg	+24kg	13% (V Low)	★★★★★
★★★	Carcass conformation (1-15 scale) Breed ave: 2.12,All breeds ave: 1.91	+2 scale	16% (V Low)	★★★★★

Expected daughter breeding performance				
★★★★★	Daughter calving diff (% 3 & 4) Breed ave: 4.78%,All breeds ave: 5.19%	+4.5%	9% (V Low)	★★★★★
★★★	Daughter Milk (kg) Breed ave: -0.33kg,All breeds ave: 0.37kg	-0.9kg	17% (V Low)	★★★
★★★★★	Daughter calving interval (days) Breed ave: 1.29days,All breeds ave: -0.13days	-0.66days	10% (V Low)	★★★★★

Additional Information:

Linear composites	Value	Reliability
Muscle	112	50%
Skeletal	105	46%
Function	113	16%

Herd data quality index

N/A

Animal scored. Linear scores and weaning weights in evaluations

Lot 25 Ballinascrew General

ID: IE251388750462

Breed: Limousin

Sex: Male

DOB: 20-Sep-2011

Owner: John & Stephen Lynch - Ballinascrew Ballinalee Co Longford

Breeder:

Sire: Veteran
S771

Noble

Jovial

Danseuse

Ramure

Dauphin
Iza

Dam: Ballinascrew Destiny
IE251388780382

Tullyridge Bamboo

Clonboyne Travino

Tullyridge Unice

Ballinascrew
Precious

Ronick Hawk

Ballinascrew Harmony

Star Rating (Within Limousin breed)	Economic Indexes	€uro value per progeny	Index Reliability	Star rating (across all beef breeds)
★★★★★	Maternal	€136	14% (V Low)	★★★★★
★★★★★	Terminal	€103	16% (V Low)	★★★★★
	Dairy Beef			

Star Rating (Within Limousin breed)	Key profit traits	Index Value	Trait Reliability	Star rating (across all beef breeds)
Expected progeny performance				
★★★★★	Calving difficulty (% 3 & 4) Breed ave: 4.75%,All breeds ave: 5.04%	+4%	25% (Low)	★★★★★
★★★★★	Docility (1-5 scale) Breed ave: -0.06,All breeds ave: 0.01	-0.02 scale	41% (Average)	★★★★★
★★★★★	Carcass weight (kg) Breed ave: 22.88kg,All breeds ave: 22.69kg	+27kg	14% (V Low)	★★★★★
★★★★★	Carcass conformation (1-15 scale) Breed ave: 2.12,All breeds ave: 1.91	+2.25 scale	14% (V Low)	★★★★★

Expected daughter breeding performance				
★★★	Daughter calving diff (% 3 & 4) Breed ave: 4.78%,All breeds ave: 5.19%	+5%	7% (V Low)	★★★
★★★★★	Daughter Milk (kg) Breed ave: -0.33kg,All breeds ave: 0.37kg	+4kg	10% (V Low)	★★★★★
★★★	Daughter calving interval (days) Breed ave: 1.29days,All breeds ave: -0.13days	+1.89days	11% (V Low)	★★★

Additional Information:

Linear composites	Value	Reliability
Muscle	113	21%
Skeletal	101	20%
Function	101	8%

Herd data quality index

N/A

Animal not scored.

Lot 26 Cross Gavotte

ID: IE272344040268

Breed: Limousin

Sex: Male

DOB: 26-Sep-2011

Owner: Thomas Feehan - Cross Kilmeena Westport Co Mayo

Breeder:

Sire: Sympa
SYP

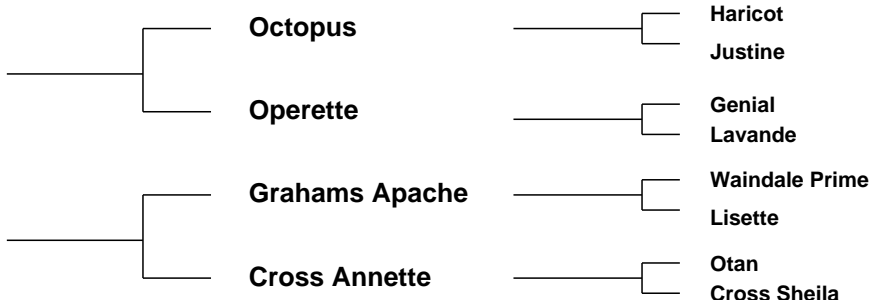

Star Rating (Within Limousin breed)	Economic Indexes	€uro value per progeny	Index Reliability	Star rating (across all beef breeds)
★★★★☆	Maternal	€77	25% (Low)	★★★★☆
★★★★★★	Terminal	€112	26% (Low)	★★★★★★
	Dairy Beef			

Star Rating (Within Limousin breed)	Key profit traits	Index Value	Trait Reliability	Star rating (across all beef breeds)
Expected progeny performance				
★	Calving difficulty (% 3 & 4) Breed ave: 4.75%,All breeds ave: 5.04%	+6.8%	35% (Low)	★★☆
★★★	Docility (1-5 scale) Breed ave: -0.06,All breeds ave: 0.01	-0.04 scale	46% (Average)	★★★
★★★★★★	Carcass weight (kg) Breed ave: 22.88kg,All breeds ave: 22.69kg	+34kg	25% (Low)	★★★★★★☆
★★★★★★	Carcass conformation (1-15 scale) Breed ave: 2.12,All breeds ave: 1.91	+2.46 scale	29% (Low)	★★★★★★

Expected daughter breeding performance				
★	Daughter calving diff (% 3 & 4) Breed ave: 4.78%,All breeds ave: 5.19%	+5.7%	19% (V Low)	★★★
★★★★★★☆	Daughter Milk (kg) Breed ave: -0.33kg,All breeds ave: 0.37kg	+2.1kg	26% (Low)	★★★★★
★	Daughter calving interval (days) Breed ave: 1.29days,All breeds ave: -0.13days	+3.11days	21% (Low)	★☆☆

Additional Information:

Very good bull out of the very popular Sympa and out of a Grahams Apache mother. Easy calving and milk on both sides.

Linear composites	Value	Reliability
Muscle	127	46%
Skeletal	127	43%
Function	111	25%

Herd data quality index

N/A

Animal scored. Linear scores and weaning weights in evaluations

Lot 27 Moloskey Garvey

ID: IE131477830688

Breed: Limousin

Sex: Male

DOB: 28-Sep-2011

Owner: Michael Montgomery - Clohaninchy Quilty Ennis Co Clare

Breeder: Brendan Clancy - Moloskey House Mullagh Ennis Co Clare

Sire: Ampertaine Commander
APM

Glenrock Ventura

Glenrock Spartacus
Glenrock Saspirilla

Ampertaine
Annabella

Sympa
Kype Sharon

Dam: Moloskey Estacy
IE131477840581

Rocky

Jacot
Gloire

Moloskey Trouble

Gamin
Moloskey Louise

Star Rating (Within Limousin breed)	Economic Indexes	€uro value per progeny	Index Reliability	Star rating (across all beef breeds)
★★★★★	Maternal	€100	18% (V Low)	★★★★★
★★★☆☆	Terminal	€87	18% (V Low)	★★★★☆
	Dairy Beef			

Star Rating (Within Limousin breed)	Key profit traits	Index Value	Trait Reliability	Star rating (across all beef breeds)
Expected progeny performance				
★	Calving difficulty (% 3 & 4) Breed ave: 4.75%,All breeds ave: 5.04%	+6.1%	33% (Low)	★★
★★★★★☆☆	Docility (1-5 scale) Breed ave: -0.06,All breeds ave: 0.01	0.04 scale	42% (Average)	★★★★☆
★★★★	Carcass weight (kg) Breed ave: 22.88kg,All breeds ave: 22.69kg	+23kg	13% (V Low)	★★★★
★★★★★	Carcass conformation (1-15 scale) Breed ave: 2.12,All breeds ave: 1.91	+2.23 scale	18% (V Low)	★★★★★☆☆

Expected daughter breeding performance				
★★☆☆	Daughter calving diff (% 3 & 4) Breed ave: 4.78%,All breeds ave: 5.19%	+5.1%	10% (V Low)	★★★★
★★★★★☆☆	Daughter Milk (kg) Breed ave: -0.33kg,All breeds ave: 0.37kg	+2.3kg	22% (Low)	★★★★
★★★★	Daughter calving interval (days) Breed ave: 1.29days,All breeds ave: -0.13days	+1.02days	12% (V Low)	★★

Additional Information:

Fertility tested. Muscular quality bull.

Linear composites	Value	Reliability
Muscle	117	45%
Skeletal	89	42%
Function	92	19%

Herd data quality index

N/A

Animal scored. Linear scores and weaning weights in evaluations

Lot 28 Corcamore Gavin

ID: IE241397010154

Breed: Limousin

Sex: Male

DOB: 29-Sep-2011

Owner: Brendan Curtin - Corcamore Clarina Limerick Co Limerick

Breeder:

Sire: Lino
LNO



Dam: Castleview Casablanca
IE191567190408

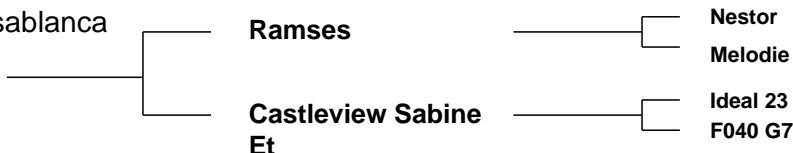

Star Rating (Within Limousin breed)	Economic Indexes	€uro value per progeny	Index Reliability	Star rating (across all beef breeds)
★★★★☆	Maternal	€76	32% (Low)	★★★★☆
★★★★★	Terminal	€101	32% (Low)	★★★★★
	Dairy Beef			

Star Rating (Within Limousin breed)	Key profit traits	Index Value	Trait Reliability	Star rating (across all beef breeds)
Expected progeny performance				
★★★★★	Calving difficulty (% 3 & 4) Breed ave: 4.75%,All breeds ave: 5.04%	+4.2%	37% (Low)	★★★★☆
★★★☆☆	Docility (1-5 scale) Breed ave: -0.06,All breeds ave: 0.01	-0.07 scale	47% (Average)	★★☆☆
★★★★★	Carcass weight (kg) Breed ave: 22.88kg,All breeds ave: 22.69kg	+26kg	34% (Low)	★★★★☆
★★★★	Carcass conformation (1-15 scale) Breed ave: 2.12,All breeds ave: 1.91	+2.13 scale	33% (Low)	★★★★

Expected daughter breeding performance				
★★★★★	Daughter calving diff (% 3 & 4) Breed ave: 4.78%,All breeds ave: 5.19%	+3.4%	29% (Low)	★★★★★
★★★★☆	Daughter Milk (kg) Breed ave: -0.33kg,All breeds ave: 0.37kg	+0.8kg	33% (Low)	★★★★
★★★☆☆	Daughter calving interval (days) Breed ave: 1.29days,All breeds ave: -0.13days	+1.53days	30% (Low)	★★☆☆

Additional Information:

Linear composites	Value	Reliability
Muscle	101	51%
Skeletal	107	48%
Function	99	29%

Herd data quality index

N/A

Animal scored. Linear scores and weaning weights in evaluations

Lot 29 Brooklands G 1053

ID: IE141475491053

Breed: Limousin

Sex: Male

DOB: 01-Oct-2011

Owner: Clive Jennings - Boulteen Enniskeane Co Cork

Breeder:

Sire: Samy
SYZ

Loriot-Mn

Heros Bis

Verveine

Nova

Jersey

Hirondelle

Dam: Brooklands Ursella
IE141475410452

Highlander

Villy

Baronne

Brooklands
Panache

Espoir

Brooklands Ivory

Star Rating (Within Limousin breed)	Economic Indexes	€uro value per progeny	Index Reliability	Star rating (across all beef breeds)
★	Maternal	-€10	26% (Low)	★
★★★	Terminal	€80	28% (Low)	★★★
	Dairy Beef			

Star Rating (Within Limousin breed)	Key profit traits	Index Value	Trait Reliability	Star rating (across all beef breeds)
Expected progeny performance				
★	Calving difficulty (% 3 & 4) Breed ave: 4.75%,All breeds ave: 5.04%	+6.4%	35% (Low)	★★★
★★★★★	Docility (1-5 scale) Breed ave: -0.06,All breeds ave: 0.01	0.03 scale	45% (Average)	★★★
★★★	Carcass weight (kg) Breed ave: 22.88kg,All breeds ave: 22.69kg	+22kg	30% (Low)	★★★
★★★★	Carcass conformation (1-15 scale) Breed ave: 2.12,All breeds ave: 1.91	+2.12 scale	28% (Low)	★★★★

Expected daughter breeding performance				
★★★	Daughter calving diff (% 3 & 4) Breed ave: 4.78%,All breeds ave: 5.19%	+4.9%	19% (V Low)	★★★★
★	Daughter Milk (kg) Breed ave: -0.33kg,All breeds ave: 0.37kg	-5.9kg	28% (Low)	★
★	Daughter calving interval (days) Breed ave: 1.29days,All breeds ave: -0.13days	+3.76days	21% (Low)	★

Additional Information:

Linear composites	Value	Reliability
Muscle	128	48%
Skeletal	131	44%
Function	119	18%

Herd data quality index

N/A

Animal scored. Linear scores and weaning weights in evaluations

Lot 30 Drummin Genesis

ID: IE131206390974

Breed: Limousin

Sex: Male

DOB: 03-Oct-2011

Owner: John Mcinerney - Clonmoney West Newmarket On Fergus Co Clare

Breeder:

Sire: Fieldson Alf
S511

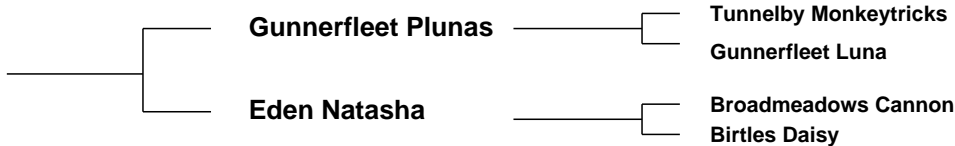

Dam: Drummin Veronica
IE131206350442

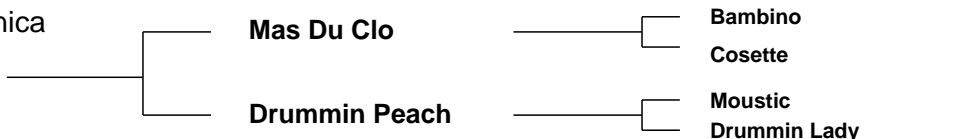

Star Rating (Within Limousin breed)	Economic Indexes	€uro value per progeny	Index Reliability	Star rating (across all beef breeds)
★★★★★★	Maternal	€150	26% (Low)	★★★★★★
★★★★★★	Terminal	€113	28% (Low)	★★★★★★
	Dairy Beef			

Star Rating (Within Limousin breed)	Key profit traits	Index Value	Trait Reliability	Star rating (across all beef breeds)
Expected progeny performance				
★	Calving difficulty (% 3 & 4) Breed ave: 4.75%,All breeds ave: 5.04%	+6.1%	37% (Low)	★★
★★★★★★	Docility (1-5 scale) Breed ave: -0.06,All breeds ave: 0.01	0.17 scale	47% (Average)	★★★★★★
★★★★★★	Carcass weight (kg) Breed ave: 22.88kg,All breeds ave: 22.69kg	+33kg	25% (Low)	★★★★★★☆
★★★★★★	Carcass conformation (1-15 scale) Breed ave: 2.12,All breeds ave: 1.91	+2.62 scale	27% (Low)	★★★★★★

Expected daughter breeding performance				
★	Daughter calving diff (% 3 & 4) Breed ave: 4.78%,All breeds ave: 5.19%	+5.6%	19% (V Low)	★★
★★★★★★	Daughter Milk (kg) Breed ave: -0.33kg,All breeds ave: 0.37kg	+3.7kg	28% (Low)	★★★★☆
★	Daughter calving interval (days) Breed ave: 1.29days,All breeds ave: -0.13days	+2.78days	18% (V Low)	★

Additional Information:

Linear composites	Value	Reliability
Muscle	126	46%
Skeletal	136	42%
Function	119	25%

Herd data quality index

N/A

Animal scored. Linear scores and weaning weights in evaluations

Lot 31 Maghera Gerry

ID: IE131807260076

Breed: Limousin

Sex: Male

DOB: 07-Oct-2011

Owner: Patrick Mulconroy - Maghera Tulla Co Clare

Breeder:

Sire: Haltcliffe Dancer
HCF

Sympa

Octopus

Operette

Cloughhead
Romany

Oasis

Cloughhead Novelty

Dam: Maghera Una Et
IE131807240041

Ideal 23

Flasch

Disette

Beresina

Unisson

Ukraine

Star Rating (Within Limousin breed)	Economic Indexes	€uro value per progeny	Index Reliability	Star rating (across all beef breeds)
★★★★★	Maternal	€131	18% (V Low)	★★★★★
★★★★☆	Terminal	€94	20% (Low)	★★★★★
	Dairy Beef			

Star Rating (Within Limousin breed)	Key profit traits	Index Value	Trait Reliability	Star rating (across all beef breeds)
Expected progeny performance				
★★☆	Calving difficulty (% 3 & 4) Breed ave: 4.75%,All breeds ave: 5.04%	+5.7%	31% (Low)	★★★
★★★★	Docility (1-5 scale) Breed ave: -0.06,All breeds ave: 0.01	-0.04 scale	35% (Low)	★★★
★★★★★☆☆	Carcass weight (kg) Breed ave: 22.88kg,All breeds ave: 22.69kg	+27kg	17% (V Low)	★★★★★☆☆
★★★★★☆☆	Carcass conformation (1-15 scale) Breed ave: 2.12,All breeds ave: 1.91	+2.3 scale	17% (V Low)	★★★★★☆☆

Expected daughter breeding performance				
★★★★	Daughter calving diff (% 3 & 4) Breed ave: 4.78%,All breeds ave: 5.19%	+4.7%	13% (V Low)	★★★★★☆☆
★★★★★☆☆	Daughter Milk (kg) Breed ave: -0.33kg,All breeds ave: 0.37kg	+0.6kg	18% (V Low)	★★★★★
★★★★★☆☆	Daughter calving interval (days) Breed ave: 1.29days,All breeds ave: -0.13days	-2.09days	15% (V Low)	★★★★★

Additional Information:

This is a quality bull with good confirmation. Dam is by Ideal 23 and sire is Haltcliffe Dancer. Has won rosettes and local shows and is very docile.

Linear composites	Value	Reliability
Muscle	121	31%
Skeletal	102	31%
Function	110	19%

Herd data quality index

N/A

Animal not scored.

Lot 32 Millburn Giganteoque

ID: IE181698390665

Breed: Limousin

Sex: Male

DOB: 07-Oct-2011

Owner: Richard&Eithne O'Beirn - Ardour Cloghans Hill Tuam Co Galway

Breeder:

Sire: Acajou
AJZ



Dam: Moyhill Trudy
IE131628820059



Star Rating (Within Limousin breed)	Economic Indexes	€uro value per progeny	Index Reliability	Star rating (across all beef breeds)
★	Maternal	€32	23% (Low)	★★
★★★★★	Terminal	€100	26% (Low)	★★★★★
	Dairy Beef			

Star Rating (Within Limousin breed)	Key profit traits	Index Value	Trait Reliability	Star rating (across all beef breeds)
Expected progeny performance				
★	Calving difficulty (% 3 & 4) Breed ave: 4.75%,All breeds ave: 5.04%	+9.4%	35% (Low)	★
★★★★★	Docility (1-5 scale) Breed ave: -0.06,All breeds ave: 0.01	0.06 scale	45% (Average)	★★★★★
★★★★★	Carcass weight (kg) Breed ave: 22.88kg,All breeds ave: 22.69kg	+32kg	27% (Low)	★★★★★
★★★★★	Carcass conformation (1-15 scale) Breed ave: 2.12,All breeds ave: 1.91	+2.41 scale	25% (Low)	★★★★★

Expected daughter breeding performance				
★★★★★	Daughter calving diff (% 3 & 4) Breed ave: 4.78%,All breeds ave: 5.19%	+3.9%	15% (V Low)	★★★★★
★	Daughter Milk (kg) Breed ave: -0.33kg,All breeds ave: 0.37kg	-5.9kg	22% (Low)	★
★	Daughter calving interval (days) Breed ave: 1.29days,All breeds ave: -0.13days	+4.08days	16% (V Low)	★

Additional Information:

Linear composites	Value	Reliability
Muscle	124	50%
Skeletal	135	47%
Function	81	20%

Herd data quality index

N/A

Animal scored. Linear scores and weaning weights in evaluations

Lot 33 Cloonfad Gesso

ID: IE311421880330

Breed: Limousin

Sex: Male

DOB: 07-Oct-2011

Owner: Gerard Feeley - Scregg Carrick On Shannon Co Roscommon

Breeder:

Sire: Geant
GTA

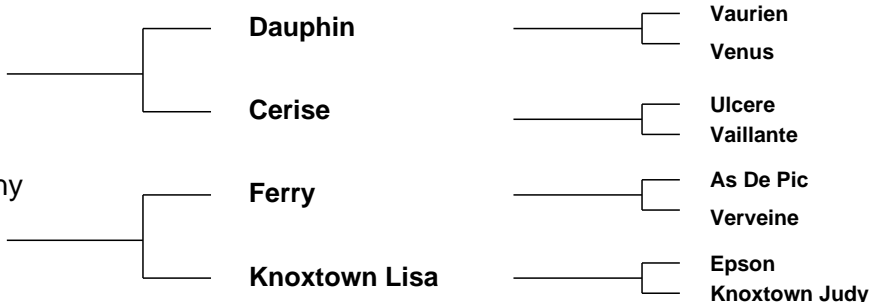

Star Rating (Within Limousin breed)	Economic Indexes	€uro value per progeny	Index Reliability	Star rating (across all beef breeds)
★	Maternal	€24	33% (Low)	★★
★★★★★	Terminal	€94	32% (Low)	★★★★★
	Dairy Beef			

Star Rating (Within Limousin breed)	Key profit traits	Index Value	Trait Reliability	Star rating (across all beef breeds)
Expected progeny performance				
★★★★★	Calving difficulty (% 3 & 4) Breed ave: 4.75%,All breeds ave: 5.04%	+4.4%	34% (Low)	★★★★★
★★★	Docility (1-5 scale) Breed ave: -0.06,All breeds ave: 0.01	-0.13 scale	38% (Low)	★
★★★★	Carcass weight (kg) Breed ave: 22.88kg,All breeds ave: 22.69kg	+22kg	35% (Low)	★★★
★★★★	Carcass conformation (1-15 scale) Breed ave: 2.12,All breeds ave: 1.91	+2.08 scale	35% (Low)	★★★★

Expected daughter breeding performance				
★★★★	Daughter calving diff (% 3 & 4) Breed ave: 4.78%,All breeds ave: 5.19%	+4.8%	33% (Low)	★★★★
★★★	Daughter Milk (kg) Breed ave: -0.33kg,All breeds ave: 0.37kg	-2.3kg	34% (Low)	★★
★★	Daughter calving interval (days) Breed ave: 1.29days,All breeds ave: -0.13days	+2.5days	33% (Low)	★

Additional Information:

Linear composites	Value	Reliability
Muscle	106	35%
Skeletal	109	35%
Function	102	27%

Herd data quality index

N/A

Animal not scored.

Lot 34 Fairhill Gent

ID: IE131700780600

Breed: Limousin

Sex: Male

DOB: 08-Oct-2011

Owner: Anthony Moloney - Fairhill Feakle Co Clare

Breeder:

Sire: Sympa
SYP

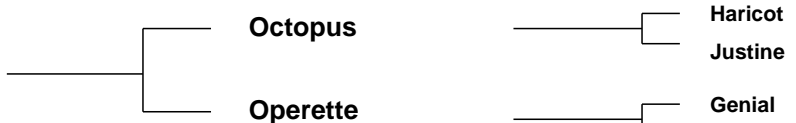

Dam: Fairhill Dale
IE131700770500



Star Rating (Within Limousin breed)	Economic Indexes	€uro value per progeny	Index Reliability	Star rating (across all beef breeds)
★★★★	Maternal	€98	26% (Low)	★★★★
★★★★★	Terminal	€118	28% (Low)	★★★★★
	Dairy Beef			

Star Rating (Within Limousin breed)	Key profit traits	Index Value	Trait Reliability	Star rating (across all beef breeds)
Expected progeny performance				
★★★★	Calving difficulty (% 3 & 4) Breed ave: 4.75%,All breeds ave: 5.04%	+4.1%	36% (Low)	★★★★☆
★	Docility (1-5 scale) Breed ave: -0.06,All breeds ave: 0.01	-0.25 scale	46% (Average)	★
★★★★★	Carcass weight (kg) Breed ave: 22.88kg,All breeds ave: 22.69kg	+29kg	27% (Low)	★★★★★
★★★★★	Carcass conformation (1-15 scale) Breed ave: 2.12,All breeds ave: 1.91	+2.41 scale	29% (Low)	★★★★★

Expected daughter breeding performance				
★★☆	Daughter calving diff (% 3 & 4) Breed ave: 4.78%,All breeds ave: 5.19%	+5.3%	21% (Low)	★★★☆☆
★★★	Daughter Milk (kg) Breed ave: -0.33kg,All breeds ave: 0.37kg	+0.2kg	28% (Low)	★★★☆☆
★★☆	Daughter calving interval (days) Breed ave: 1.29days,All breeds ave: -0.13days	+2.2days	22% (Low)	★★☆☆☆

Additional Information:

Has served, proven fertile, member of Limo Leader Health Scheme, Fairhill Limousins, accredited for BVD, Johnes and IBR

Linear composites	Value	Reliability
Muscle	115	45%
Skeletal	104	43%
Function	109	26%

Herd data quality index

N/A

Animal scored. Linear scores and weaning weights in evaluations

Lot 35 Fairhill General

ID: IE131700790601

Breed: Limousin

Sex: Male

DOB: 08-Oct-2011

Owner: Anthony Moloney - Fairhill Feakle Co Clare

Breeder:

Sire: Ocean
OCX

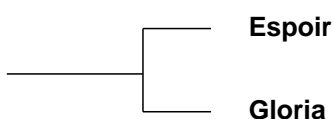

Bill
Aquila

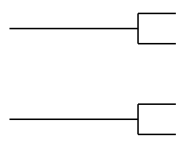

Dam: Fairhill Barbara
IE131700740448



Ferry
F091 Lorraine

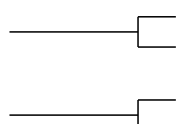

Star Rating (Within Limousin breed)	Economic Indexes	€uro value per progeny	Index Reliability	Star rating (across all beef breeds)
★	Maternal	-€24	26% (Low)	★
★	Terminal	€70	26% (Low)	★★★
	Dairy Beef			

Star Rating (Within Limousin breed)	Key profit traits	Index Value	Trait Reliability	Star rating (across all beef breeds)
Expected progeny performance				
★	Calving difficulty (% 3 & 4) Breed ave: 4.75%,All breeds ave: 5.04%	+6.8%	34% (Low)	★★★
★★★★★	Docility (1-5 scale) Breed ave: -0.06,All breeds ave: 0.01	-0.07 scale	45% (Average)	★★★
★★★	Carcass weight (kg) Breed ave: 22.88kg,All breeds ave: 22.69kg	+21kg	26% (Low)	★★★
★★★★★	Carcass conformation (1-15 scale) Breed ave: 2.12,All breeds ave: 1.91	+2.22 scale	29% (Low)	★★★★★

Expected daughter breeding performance				
★	Daughter calving diff (% 3 & 4) Breed ave: 4.78%,All breeds ave: 5.19%	+5.8%	20% (Low)	★★★
★★★★★	Daughter Milk (kg) Breed ave: -0.33kg,All breeds ave: 0.37kg	+0.3kg	28% (Low)	★★★
★	Daughter calving interval (days) Breed ave: 1.29days,All breeds ave: -0.13days	+6.63days	23% (Low)	★

Additional Information:

Member of Limo Leader Health Scheme for BVD and Johnes, IBR

Linear composites	Value	Reliability
Muscle	110	44%
Skeletal	118	41%
Function	116	20%

Herd data quality index

N/A

Animal scored. Linear scores and weaning weights in evaluations

Lot 36 Knockiel Gent

ID: IE221334280132

Breed: Limousin

Sex: Male

DOB: 13-Oct-2011

Owner: Jerome Campion - Knockiel Rathdowney Portlaoise Co Laois

Breeder:

Sire: Castlevue Duke
IE191567140460

Sable

Pompier

Paulette

Castlevue Valerie

Mas Du Clo

Castlevue Pauline Et

Dam: Knockiel Amelia
IE221334230045

Moero

Ourson

Gentille

0133 Perle

Mozart

Minette

Star Rating (Within Limousin breed)	Economic Indexes	€uro value per progeny	Index Reliability	Star rating (across all beef breeds)
★★★★★	Maternal	€136	19% (V Low)	★★★★★☆
★★★☆☆	Terminal	€89	20% (Low)	★★★★★
	Dairy Beef			

Star Rating (Within Limousin breed)	Key profit traits	Index Value	Trait Reliability	Star rating (across all beef breeds)
Expected progeny performance				
★★★☆☆	Calving difficulty (% 3 & 4) Breed ave: 4.75%,All breeds ave: 5.04%	+4.9%	30% (Low)	★★★☆☆
★★★★★	Docility (1-5 scale) Breed ave: -0.06,All breeds ave: 0.01	-0.01 scale	20% (Low)	★★★★★☆☆
★★★★★	Carcass weight (kg) Breed ave: 22.88kg,All breeds ave: 22.69kg	+23kg	21% (Low)	★★★★★☆☆
★★★★★	Carcass conformation (1-15 scale) Breed ave: 2.12,All breeds ave: 1.91	+2.22 scale	19% (V Low)	★★★★★☆☆

Expected daughter breeding performance				
★	Daughter calving diff (% 3 & 4) Breed ave: 4.78%,All breeds ave: 5.19%	+5.5%	14% (V Low)	★★★☆☆
★★★★★	Daughter Milk (kg) Breed ave: -0.33kg,All breeds ave: 0.37kg	+1.3kg	23% (Low)	★★★★★☆☆
★★★★★	Daughter calving interval (days) Breed ave: 1.29days,All breeds ave: -0.13days	+0.41days	15% (V Low)	★★★★★☆☆

Additional Information:

A son of Castlevue Duke with great length and shape. Ideal maternal sire.

Linear composites	Value	Reliability
Muscle	117	47%
Skeletal	111	43%
Function	119	15%

Herd data quality index

N/A

Animal scored. Linear scores and weaning weights in evaluations

Lot 37 Killonan Gunfighter

ID: IE241321160274

Breed: Limousin

Sex: Male

DOB: 15-Oct-2011

Owner: Mr Noel Cunneen - Scart Ballysimon Co Limerick

Breeder:

Sire: Sympa
SYP

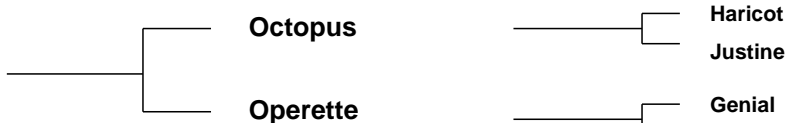

Dam: Wood Road Breda (Et)
IE241241610876

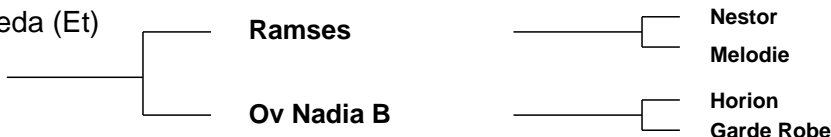

Star Rating (Within Limousin breed)	Economic Indexes	€uro value per progeny	Index Reliability	Star rating (across all beef breeds)
★★★★★	Maternal	€108	27% (Low)	★★★★
★★★★★	Terminal	€122	28% (Low)	★★★★★
	Dairy Beef			

Star Rating (Within Limousin breed)	Key profit traits	Index Value	Trait Reliability	Star rating (across all beef breeds)
Expected progeny performance				
★★★	Calving difficulty (% 3 & 4) Breed ave: 4.75%,All breeds ave: 5.04%	+4.9%	34% (Low)	★★★
★	Docility (1-5 scale) Breed ave: -0.06,All breeds ave: 0.01	-0.15 scale	46% (Average)	★
★★★★★	Carcass weight (kg) Breed ave: 22.88kg,All breeds ave: 22.69kg	+36kg	28% (Low)	★★★★★
★★★★★	Carcass conformation (1-15 scale) Breed ave: 2.12,All breeds ave: 1.91	+2.45 scale	28% (Low)	★★★★★

Expected daughter breeding performance				
★★★	Daughter calving diff (% 3 & 4) Breed ave: 4.78%,All breeds ave: 5.19%	+4.9%	22% (Low)	★★★★★
★★★	Daughter Milk (kg) Breed ave: -0.33kg,All breeds ave: 0.37kg	-0.9kg	27% (Low)	★★★
★★	Daughter calving interval (days) Breed ave: 1.29days,All breeds ave: -0.13days	+2.02days	23% (Low)	★

Additional Information:

Well muscled bull with great length and shape. Docile and easy calving. Tremendous pedigree includes Sympa, Ramses and Nadia B.

Linear composites	Value	Reliability
Muscle	123	32%
Skeletal	121	31%
Function	109	25%

Herd data quality index

N/A

Animal scored. Linear scores and weaning weights in evaluations

Lot 38 Tanderagee Gordon

ID: IE281483690634

Breed: Limousin

Sex: Male

DOB: 17-Oct-2011

Owner: Malachy Hennessy - Tanderagee Longwood Enfield Co Meath

Breeder:

Sire: Clonark Ethan
IE311036950051

Jockey

F039 Gourmand

Coquine

Clonark Beyonce

Mas Du Clo

Clonark Sandra

Dam: Tanderagee Caprise
IE281483690510

Tanderagee Ultan

Fethard Leo

Ballycullane Peach

Tanderagee Una

Castle Provider

Ballycullane Pauline

Star Rating (Within Limousin breed)	Economic Indexes	€uro value per progeny	Index Reliability	Star rating (across all beef breeds)
★★★★★★	Maternal	€127	18% (V Low)	★★★★★
★★★★★	Terminal	€101	20% (Low)	★★★★★
	Dairy Beef			

Star Rating (Within Limousin breed)	Key profit traits	Index Value	Trait Reliability	Star rating (across all beef breeds)
Expected progeny performance				
★★★	Calving difficulty (% 3 & 4) Breed ave: 4.75%,All breeds ave: 5.04%	+5%	29% (Low)	★★★
★★★	Docility (1-5 scale) Breed ave: -0.06,All breeds ave: 0.01	-0.06 scale	43% (Average)	★★
★★★★★	Carcass weight (kg) Breed ave: 22.88kg,All breeds ave: 22.69kg	+27kg	21% (Low)	★★★★★
★★★★★	Carcass conformation (1-15 scale) Breed ave: 2.12,All breeds ave: 1.91	+2.19 scale	19% (V Low)	★★★★★

Expected daughter breeding performance				
★★★★★	Daughter calving diff (% 3 & 4) Breed ave: 4.78%,All breeds ave: 5.19%	+4.1%	11% (V Low)	★★★★★
★★★★★	Daughter Milk (kg) Breed ave: -0.33kg,All breeds ave: 0.37kg	+3kg	19% (V Low)	★★★★★
★★	Daughter calving interval (days) Breed ave: 1.29days,All breeds ave: -0.13days	+1.8days	15% (V Low)	★★

Additional Information:

Linear composites	Value	Reliability
Muscle	117	46%
Skeletal	120	42%
Function	114	12%

Herd data quality index

N/A

Animal scored. Linear scores and weaning weights in evaluations

Lot 39 Roundhill Global

ID: IE241280221332

Breed: Limousin

Sex: Male

DOB: 20-Oct-2011

Owner: Timothy Corridan - Castlequarter House Fedamore Co Limerick

Breeder:

Sire: Attirant
S930

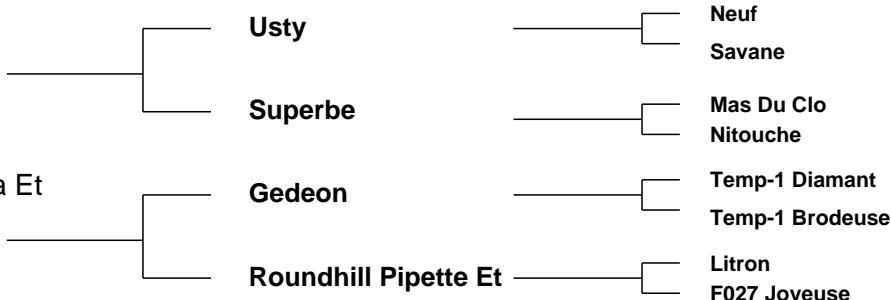

Star Rating (Within Limousin breed)	Economic Indexes	€uro value per progeny	Index Reliability	Star rating (across all beef breeds)
★★★★★	Maternal	€104	18% (V Low)	★★★★
★★★	Terminal	€90	19% (V Low)	★★★★
	Dairy Beef			

Star Rating (Within Limousin breed)	Key profit traits	Index Value	Trait Reliability	Star rating (across all beef breeds)
Expected progeny performance				
★★★★★	Calving difficulty (% 3 & 4) Breed ave: 4.75%,All breeds ave: 5.04%	+3.8%	31% (Low)	★★★★
★★★	Docility (1-5 scale) Breed ave: -0.06,All breeds ave: 0.01	-0.11 scale	44% (Average)	★
★★★	Carcass weight (kg) Breed ave: 22.88kg,All breeds ave: 22.69kg	+20kg	19% (V Low)	★★★
★★	Carcass conformation (1-15 scale) Breed ave: 2.12,All breeds ave: 1.91	+2.05 scale	17% (V Low)	★★★★★

Expected daughter breeding performance				
★★★	Daughter calving diff (% 3 & 4) Breed ave: 4.78%,All breeds ave: 5.19%	+5.1%	11% (V Low)	★★★★
★★★★★	Daughter Milk (kg) Breed ave: -0.33kg,All breeds ave: 0.37kg	+1.6kg	22% (Low)	★★★★
★★★★★	Daughter calving interval (days) Breed ave: 1.29days,All breeds ave: -0.13days	-0.56days	11% (V Low)	★★★★

Additional Information:

Roundhill herd is accredited for Johnes since May 2009.

Linear composites	Value	Reliability
Muscle	120	51%
Skeletal	111	47%
Function	101	16%

Herd data quality index

N/A

Animal scored. Linear scores and weaning weights in evaluations

Lot 40 Ardlea Garra

ID: IE221064531076

Breed: Limousin

Sex: Male

DOB: 20-Oct-2011

Owner: Daniel Tynan - Beechhill Farm Doon Mountrath Co Laois

Breeder:

Sire: Haltcliffe Dancer
HCF

Sympa

Octopus

Operette

Cloughhead
Romany

Oasis
Cloughhead Novelty

Dam: Ballyfin Delia Et
IE221054980526

Ronick Hawk

Broadmeadows Cannon

Ronick Esther

Cookshall Noisette

Brockhurst Jobling
Cookshall Lollipop

Star Rating (Within Limousin breed)	Economic Indexes	€uro value per progeny	Index Reliability	Star rating (across all beef breeds)
★★★★★	Maternal	€112	20% (Low)	★★★★★
★★★	Terminal	€90	23% (Low)	★★★★
	Dairy Beef			

Star Rating (Within Limousin breed)	Key profit traits	Index Value	Trait Reliability	Star rating (across all beef breeds)
Expected progeny performance				
★	Calving difficulty (% 3 & 4) Breed ave: 4.75%,All breeds ave: 5.04%	+6.4%	35% (Low)	★★
★★★★★	Docility (1-5 scale) Breed ave: -0.06,All breeds ave: 0.01	0.02 scale	46% (Average)	★★★★
★★★★★	Carcass weight (kg) Breed ave: 22.88kg,All breeds ave: 22.69kg	+27kg	22% (Low)	★★★★★
★★★★★	Carcass conformation (1-15 scale) Breed ave: 2.12,All breeds ave: 1.91	+2.22 scale	20% (Low)	★★★★★

Expected daughter breeding performance				
★★★	Daughter calving diff (% 3 & 4) Breed ave: 4.78%,All breeds ave: 5.19%	+4.9%	11% (V Low)	★★★★★
★★★★★	Daughter Milk (kg) Breed ave: -0.33kg,All breeds ave: 0.37kg	+1.4kg	23% (Low)	★★★★
★★★★★	Daughter calving interval (days) Breed ave: 1.29days,All breeds ave: -0.13days	-0.14days	13% (V Low)	★★★★

Additional Information:

Linear composites	Value	Reliability
Muscle	128	52%
Skeletal	101	48%
Function	122	21%

Herd data quality index

N/A

Animal scored. Linear scores and weaning weights in evaluations

Lot 41 Drumheckna Gavin

ID: IE121419380271

Breed: Limousin

Sex: Male

DOB: 20-Oct-2011

Owner: Stanley Scott - Drumheckna Cavan Co Cavan

Breeder:

Sire: Sympa
SYP

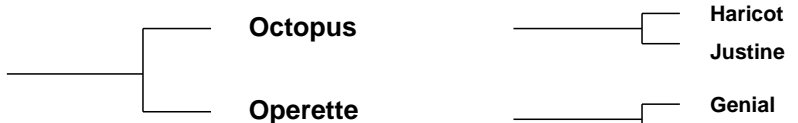

Dam: Drumeel V326
IE251360350326

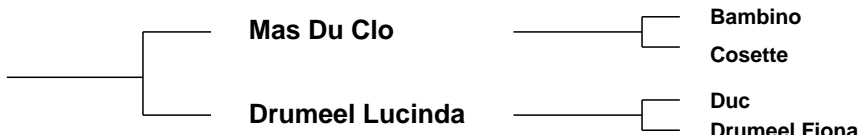

Star Rating (Within Limousin breed)	Economic Indexes	€uro value per progeny	Index Reliability	Star rating (across all beef breeds)
★★★★★	Maternal	€165	28% (Low)	★★★★★
★★★★★	Terminal	€123	30% (Low)	★★★★★
	Dairy Beef			

Star Rating (Within Limousin breed)	Key profit traits	Index Value	Trait Reliability	Star rating (across all beef breeds)
Expected progeny performance				
★★★★★	Calving difficulty (% 3 & 4) Breed ave: 4.75%,All breeds ave: 5.04%	+4.1%	37% (Low)	★★★★★
★★★★★	Docility (1-5 scale) Breed ave: -0.06,All breeds ave: 0.01	0.01 scale	45% (Average)	★★★★
★★★★★	Carcass weight (kg) Breed ave: 22.88kg,All breeds ave: 22.69kg	+32kg	29% (Low)	★★★★★
★★★★★	Carcass conformation (1-15 scale) Breed ave: 2.12,All breeds ave: 1.91	+2.42 scale	31% (Low)	★★★★★

Expected daughter breeding performance				
★★★★★	Daughter calving diff (% 3 & 4) Breed ave: 4.78%,All breeds ave: 5.19%	+4.8%	24% (Low)	★★★★★
★★★★★	Daughter Milk (kg) Breed ave: -0.33kg,All breeds ave: 0.37kg	+0.8kg	28% (Low)	★★★★
★★★★	Daughter calving interval (days) Breed ave: 1.29days,All breeds ave: -0.13days	+0.95days	21% (Low)	★★★★

Additional Information:

Linear composites	Value	Reliability
Muscle	122	49%
Skeletal	119	46%
Function	113	28%

Herd data quality index

N/A

Animal scored. Linear scores and weaning weights in evaluations

Lot 42 Greeve Gusty

ID: IE121352910270

Breed: Limousin

Sex: Male

DOB: 22-Oct-2011

Owner: Noel Smyth - Greeve Mounthugent Co Cavan

Breeder:

Sire: Epon
EPN

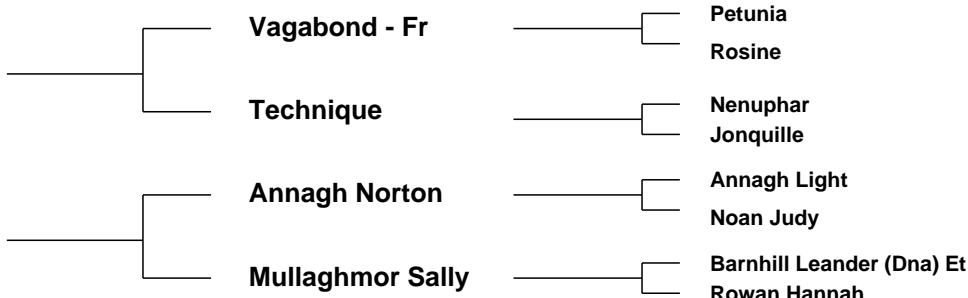

Star Rating (Within Limousin breed)	Economic Indexes	€uro value per progeny	Index Reliability	Star rating (across all beef breeds)
★★★	Maternal	€55	29% (Low)	★★★
★★	Terminal	€83	30% (Low)	★★★
	Dairy Beef			

Star Rating (Within Limousin breed)	Key profit traits	Index Value	Trait Reliability	Star rating (across all beef breeds)
Expected progeny performance				
★★★	Calving difficulty (% 3 & 4) Breed ave: 4.75%,All breeds ave: 5.04%	+4.8%	35% (Low)	★★★
★★	Docility (1-5 scale) Breed ave: -0.06,All breeds ave: 0.01	-0.13 scale	30% (Low)	★
★★★★	Carcass weight (kg) Breed ave: 22.88kg,All breeds ave: 22.69kg	+24kg	30% (Low)	★★★
★	Carcass conformation (1-15 scale) Breed ave: 2.12,All breeds ave: 1.91	+1.87 scale	31% (Low)	★★★

Expected daughter breeding performance				
★★★★	Daughter calving diff (% 3 & 4) Breed ave: 4.78%,All breeds ave: 5.19%	+4.4%	29% (Low)	★★★★★
★★★★	Daughter Milk (kg) Breed ave: -0.33kg,All breeds ave: 0.37kg	+0.7kg	30% (Low)	★★★
★★★	Daughter calving interval (days) Breed ave: 1.29days,All breeds ave: -0.13days	+0.95days	28% (Low)	★★

Additional Information:

Nice placid animal, milky old type of Limousin bull as sire is Epon. Will deliver well muscled heifers with length, width, size and style and also be milky. Has won prizes at shows.

Linear composites	Value	Reliability
Muscle	96	30%
Skeletal	106	30%
Function	95	24%

Herd data quality index

N/A

Animal scored. Linear scores and weaning weights in evaluations

Lot 43 Newtown Gilbert Et

ID: IE231230690517

Breed: Limousin

Sex: Male

DOB: 24-Oct-2011

Owner: Stanley Richardson - Newtowngore Leitrim Co Leitrim

Breeder:

Sire: Wilodge Cerberus
WGE

Wilodge Tonka

Oxygene

Wilodge Meclaire

Wilodge Priceless

Broadmeadows Cannon
Wilodge Littlegem

Dam: Newtown Trixie
IE231230920103

Dauphin

Romeo

Ombrette

Newtown Polly

Castleboy Monti
Reask Mona

Star Rating (Within Limousin breed)	Economic Indexes	€uro value per progeny	Index Reliability	Star rating (across all beef breeds)
★★★★★★	Maternal	€132	23% (Low)	★★★★★
★★★★★★	Terminal	€119	25% (Low)	★★★★★★
	Dairy Beef			

Star Rating (Within Limousin breed)	Key profit traits	Index Value	Trait Reliability	Star rating (across all beef breeds)
Expected progeny performance				
★★★★★	Calving difficulty (% 3 & 4) Breed ave: 4.75%,All breeds ave: 5.04%	+3.9%	31% (Low)	★★★★
★★★	Docility (1-5 scale) Breed ave: -0.06,All breeds ave: 0.01	-0.04 scale	46% (Average)	★★
★★★★★★	Carcass weight (kg) Breed ave: 22.88kg,All breeds ave: 22.69kg	+31kg	27% (Low)	★★★★★
★★★★★★	Carcass conformation (1-15 scale) Breed ave: 2.12,All breeds ave: 1.91	+2.51 scale	25% (Low)	★★★★★★

Expected daughter breeding performance				
★	Daughter calving diff (% 3 & 4) Breed ave: 4.78%,All breeds ave: 5.19%	+6%	13% (V Low)	★★
★★★★	Daughter Milk (kg) Breed ave: -0.33kg,All breeds ave: 0.37kg	+0.9kg	27% (Low)	★★★
★★	Daughter calving interval (days) Breed ave: 1.29days,All breeds ave: -0.13days	+2.05days	17% (V Low)	★

Additional Information:

Super Bloodlines, BVD and Lepto Vaccinated.

Linear composites	Value	Reliability
Muscle	126	52%
Skeletal	131	49%
Function	115	22%

Herd data quality index

N/A

Animal scored. Linear scores and weaning weights in evaluations

Lot 44 Derrygullinane Guinness

ID: IE271061790292

Breed: Limousin

Sex: Male

DOB: 27-Oct-2011

Owner: John Joseph Walsh - Derrygullinane Knockmore Ballina Co Mayo

Breeder:

Sire: Jockey
JOZ



Usant
Paola

Regent
Venus

Dam: 0128 Otarie
FR2398029377



Amusant
Amoureuse

Cooper
Infidele

Star Rating (Within Limousin breed)	Economic Indexes	€uro value per progeny	Index Reliability	Star rating (across all beef breeds)
★★★★★	Maternal	€119	26% (Low)	★★★★★
★★★★	Terminal	€97	27% (Low)	★★★★★
	Dairy Beef			

Star Rating (Within Limousin breed)	Key profit traits	Index Value	Trait Reliability	Star rating (across all beef breeds)
Expected progeny performance				
★★★★★★	Calving difficulty (% 3 & 4) Breed ave: 4.75%,All breeds ave: 5.04%	+3.2%	31% (Low)	★★★★
★★★	Docility (1-5 scale) Breed ave: -0.06,All breeds ave: 0.01	-0.07 scale	39% (Low)	★★
★★★★★	Carcass weight (kg) Breed ave: 22.88kg,All breeds ave: 22.69kg	+25kg	30% (Low)	★★★★★
★	Carcass conformation (1-15 scale) Breed ave: 2.12,All breeds ave: 1.91	+1.94 scale	30% (Low)	★★★

Expected daughter breeding performance				
★★★★	Daughter calving diff (% 3 & 4) Breed ave: 4.78%,All breeds ave: 5.19%	+4.2%	21% (Low)	★★★★★
★★★★★	Daughter Milk (kg) Breed ave: -0.33kg,All breeds ave: 0.37kg	+2.3kg	30% (Low)	★★★
★★★	Daughter calving interval (days) Breed ave: 1.29days,All breeds ave: -0.13days	+1.18days	24% (Low)	★★

Additional Information:

Powerfull strong bull, BTAP eligible bull, dam Otarie - very good maternall line for milk and easy calving, fertility tested. 3 years testing Limo Leader Herd Health Scheme.

Linear composites	Value	Reliability
Muscle	107	30%
Skeletal	125	29%
Function	95	13%

Herd data quality index

N/A

Animal scored. Linear scores and weaning weights in evaluations

Lot 45 Gerrygullinane Garfield

ID: IE272503010028

Breed: Limousin

Sex: Male

DOB: 27-Oct-2011

Owner: Gerry Walsh - No 5 The Spires Church Road Ballina Co Mayo

Breeder:

Sire: Procters Cavalier
PZE

Haltcliffe Vermont

Penyrheol Sam

Renoncule

Procters Prunella

Daim

Marnhull Isobella

Dam: Cloonfad Alice
IE311421850204

Geant

Dauphin

Cerise

Knoxtown Penny

Ferry

Knoxtown Lisa

Star Rating (Within Limousin breed)	Economic Indexes	€uro value per progeny	Index Reliability	Star rating (across all beef breeds)
★	Maternal	€29	19% (V Low)	★★
★★	Terminal	€85	18% (V Low)	★★★★☆
	Dairy Beef			

Star Rating (Within Limousin breed)	Key profit traits	Index Value	Trait Reliability	Star rating (across all beef breeds)
Expected progeny performance				
★	Calving difficulty (% 3 & 4) Breed ave: 4.75%,All breeds ave: 5.04%	+6.2%	30% (Low)	★★
★★★★★	Docility (1-5 scale) Breed ave: -0.06,All breeds ave: 0.01	-0.01 scale	42% (Average)	★★★☆☆
★★★★★☆☆	Carcass weight (kg) Breed ave: 22.88kg,All breeds ave: 22.69kg	+24kg	18% (V Low)	★★★★★
★★★★★	Carcass conformation (1-15 scale) Breed ave: 2.12,All breeds ave: 1.91	+2.16 scale	17% (V Low)	★★★★★☆☆

Expected daughter breeding performance				
★★★☆☆	Daughter calving diff (% 3 & 4) Breed ave: 4.78%,All breeds ave: 5.19%	+5.3%	11% (V Low)	★★★☆☆
★☆☆	Daughter Milk (kg) Breed ave: -0.33kg,All breeds ave: 0.37kg	-5.9kg	27% (Low)	★☆☆
★★★★★☆☆	Daughter calving interval (days) Breed ave: 1.29days,All breeds ave: -0.13days	+0.71days	14% (V Low)	★★★☆☆

Additional Information:

Powerful stylish bull, fertility tested. High Health status herd. 3 years testing Limo Leader Herd Health programme.

Linear composites	Value	Reliability
Muscle	115	47%
Skeletal	116	43%
Function	102	15%

Herd data quality index

N/A

Animal scored. Linear scores and weaning weights in evaluations

Lot 46 Trinitywells Goliath

ID: IE151858810130

Breed: Limousin

Sex: Male

DOB: 28-Oct-2011

Owner: David Jones - Coolagh Newmarket Co Cork

Breeder:

Sire: Vison
VZN

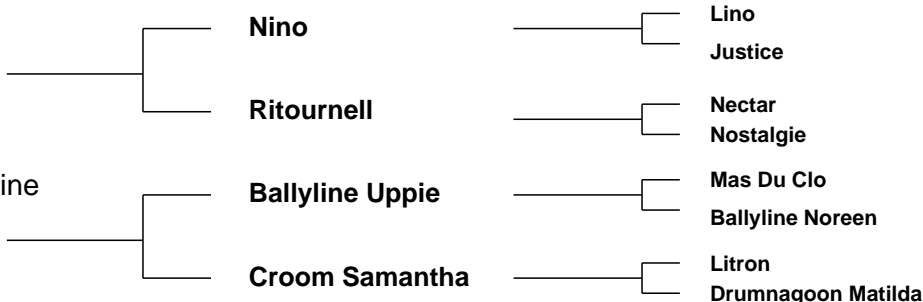

Star Rating (Within Limousin breed)	Economic Indexes	€uro value per progeny	Index Reliability	Star rating (across all beef breeds)
★★★★☆	Maternal	€78	24% (Low)	★★★★☆
★★	Terminal	€84	26% (Low)	★★★★☆
	Dairy Beef			

Star Rating (Within Limousin breed)	Key profit traits	Index Value	Trait Reliability	Star rating (across all beef breeds)
Expected progeny performance				
★	Calving difficulty (% 3 & 4) Breed ave: 4.75%,All breeds ave: 5.04%	+7.6%	32% (Low)	★
★★★★★	Docility (1-5 scale) Breed ave: -0.06,All breeds ave: 0.01	0.15 scale	44% (Average)	★★★★★
★★★★☆	Carcass weight (kg) Breed ave: 22.88kg,All breeds ave: 22.69kg	+24kg	27% (Low)	★★★★
★★★★★	Carcass conformation (1-15 scale) Breed ave: 2.12,All breeds ave: 1.91	+2.36 scale	27% (Low)	★★★★★

Expected daughter breeding performance				
★★☆	Daughter calving diff (% 3 & 4) Breed ave: 4.78%,All breeds ave: 5.19%	+5.1%	16% (V Low)	★★★
★★★★☆	Daughter Milk (kg) Breed ave: -0.33kg,All breeds ave: 0.37kg	+2.4kg	24% (Low)	★★★★☆
★	Daughter calving interval (days) Breed ave: 1.29days,All breeds ave: -0.13days	+3.93days	19% (V Low)	★

Additional Information:

Goliath is a superb bull sired by Vision, he is a heifers calf showing length, width and great docility His dam has great bloodlines with Litron and Ballyline Uppie. A Mas du Clo bull who has consistantly produced quality stock. He has mated successfully.

Linear composites	Value	Reliability
Muscle	126	28%
Skeletal	111	27%
Function	107	19%

Herd data quality index

N/A

Animal scored. Linear scores and weaning weights in evaluations

Lot 47 Monagh Golfeur

ID: IE221155230409

Breed: Limousin

Sex: Male

DOB: 29-Oct-2011

Owner: Nigel Peavoy - Longmeadow Shannon Road Mountrath Co Laois

Breeder:

Sire: Vison
VZN

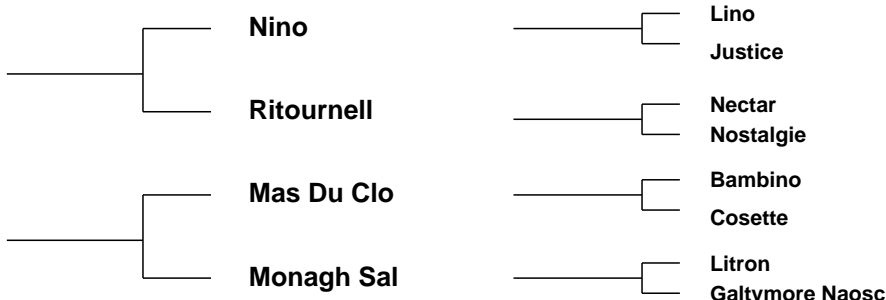

Star Rating (Within Limousin breed)	Economic Indexes	€uro value per progeny	Index Reliability	Star rating (across all beef breeds)
★★★	Maternal	€40	25% (Low)	★★★
★★★★	Terminal	€87	27% (Low)	★★★★
	Dairy Beef			

Star Rating (Within Limousin breed)	Key profit traits	Index Value	Trait Reliability	Star rating (across all beef breeds)
Expected progeny performance				
★	Calving difficulty (% 3 & 4) Breed ave: 4.75%,All breeds ave: 5.04%	+7.4%	36% (Low)	★
★★★★	Docility (1-5 scale) Breed ave: -0.06,All breeds ave: 0.01	-0.05 scale	28% (Low)	★★
★★★★★	Carcass weight (kg) Breed ave: 22.88kg,All breeds ave: 22.69kg	+27kg	27% (Low)	★★★★★
★★★★★	Carcass conformation (1-15 scale) Breed ave: 2.12,All breeds ave: 1.91	+2.3 scale	30% (Low)	★★★★★

Expected daughter breeding performance				
★★★★★	Daughter calving diff (% 3 & 4) Breed ave: 4.78%,All breeds ave: 5.19%	+4.5%	19% (V Low)	★★★★★
★★★★★	Daughter Milk (kg) Breed ave: -0.33kg,All breeds ave: 0.37kg	+4.2kg	22% (Low)	★★★★★
★	Daughter calving interval (days) Breed ave: 1.29days,All breeds ave: -0.13days	+3.89days	21% (Low)	★

Additional Information:

Golfeur displays excellent carcass qualities with exceptional width. Heifers calf, calved unassisted.

Linear composites	Value	Reliability
Muscle	117	44%
Skeletal	112	42%
Function	107	23%

Herd data quality index

N/A

Animal scored. Linear scores and weaning weights in evaluations

Lot 48 Baile Na Gartig George

ID: IE131445180516

Breed: Limousin

Sex: Male

DOB: 29-Oct-2011

Owner: Michael Montgomery - Clohaninchy Quilty Ennis Co Clare

Breeder:

Sire: Castleview Virulent (Et)
CVV

Geant

Dauphin

Cerise

Gentile

Concert

Usuelle

Dam: Baile Na Gartig Clara
IE131445170341

Newtown Adrian 1

Pelletstown Newman

Newtown Rebecca

Croagh Natalie

Epson

Croagh Jill

Star Rating (Within Limousin breed)	Economic Indexes	€uro value per progeny	Index Reliability	Star rating (across all beef breeds)
★★★	Maternal	€66	27% (Low)	★★★
★★	Terminal	€85	28% (Low)	★★★☆☆
	Dairy Beef			

Star Rating (Within Limousin breed)	Key profit traits	Index Value	Trait Reliability	Star rating (across all beef breeds)
Expected progeny performance				
★★★☆☆	Calving difficulty (% 3 & 4) Breed ave: 4.75%,All breeds ave: 5.04%	+4.8%	35% (Low)	★★★
★★★★	Docility (1-5 scale) Breed ave: -0.06,All breeds ave: 0.01	-0.05 scale	46% (Average)	★★
★★★☆☆	Carcass weight (kg) Breed ave: 22.88kg,All breeds ave: 22.69kg	+22kg	28% (Low)	★★★☆☆
★★★★	Carcass conformation (1-15 scale) Breed ave: 2.12,All breeds ave: 1.91	+2.13 scale	32% (Low)	★★★★★

Expected daughter breeding performance				
★★★★★	Daughter calving diff (% 3 & 4) Breed ave: 4.78%,All breeds ave: 5.19%	+4.3%	22% (Low)	★★★★★☆☆
★★★★☆☆	Daughter Milk (kg) Breed ave: -0.33kg,All breeds ave: 0.37kg	+0.6kg	26% (Low)	★★★
★★★☆☆	Daughter calving interval (days) Breed ave: 1.29days,All breeds ave: -0.13days	+1.35days	22% (Low)	★★☆☆

Additional Information:

Has served females, scanned in calf. Fertility tested, (count of 1.3 Billion)suitable for large herd.

Linear composites	Value	Reliability
Muscle	108	46%
Skeletal	99	43%
Function	97	24%

Herd data quality index

N/A

Animal scored. Linear scores and weaning weights in evaluations

Lot 49 Cloverhill Gaddafi

ID: IE272488320127

Breed: Limousin

Sex: Male

DOB: 29-Oct-2011

Owner: Tom Walsh - Drumnaslooeen Manualla Castlebar Co Mayo

Breeder:

Sire: Wilodge Tonka
WTA

Oxygene

Janvier

Isocele

Wilodge Meclair

Brontemoor Ilkley

Newsham Eclair

Dam: Cloverhill Beauty
IE271699950291

Nenuphar

Leo

Giroflee

Gleneagles Tara

Espoir

Gorvagh Ivory

Star Rating (Within Limousin breed)	Economic Indexes	€uro value per progeny	Index Reliability	Star rating (across all beef breeds)
★★★★☆	Maternal	€81	22% (Low)	★★★★☆
★★★★★★	Terminal	€120	23% (Low)	★★★★★★
	Dairy Beef			

Star Rating (Within Limousin breed)	Key profit traits	Index Value	Trait Reliability	Star rating (across all beef breeds)
Expected progeny performance				
★★	Calving difficulty (% 3 & 4) Breed ave: 4.75%,All breeds ave: 5.04%	+5.1%	33% (Low)	★★★☆☆
★★★★★★	Docility (1-5 scale) Breed ave: -0.06,All breeds ave: 0.01	0.08 scale	45% (Average)	★★★★★★
★★★★★★	Carcass weight (kg) Breed ave: 22.88kg,All breeds ave: 22.69kg	+30kg	21% (Low)	★★★★★★
★★★★★★	Carcass conformation (1-15 scale) Breed ave: 2.12,All breeds ave: 1.91	+2.52 scale	22% (Low)	★★★★★★

Expected daughter breeding performance				
★★★	Daughter calving diff (% 3 & 4) Breed ave: 4.78%,All breeds ave: 5.19%	+4.7%	14% (V Low)	★★★★☆
★	Daughter Milk (kg) Breed ave: -0.33kg,All breeds ave: 0.37kg	-7kg	30% (Low)	★
★★★☆☆	Daughter calving interval (days) Breed ave: 1.29days,All breeds ave: -0.13days	+1.35days	18% (V Low)	★★★☆☆

Additional Information:

Another powerful son of Tonka, His dam Beauty is the best breeding cow in the Cloverhill herd. Fertility tested. BVD and Lepto vaccinated.

Linear composites	Value	Reliability
Muscle	119	30%
Skeletal	112	29%
Function	110	20%

Herd data quality index

N/A

Animal scored. Linear scores and weaning weights in evaluations

Lot 50 Drumheckna Gary

ID: IE121419340276

Breed: Limousin

Sex: Male

DOB: 31-Oct-2011

Owner: Stanley Scott - Drumheckna Cavan Co Cavan

Breeder:

Sire: Bolide
S983

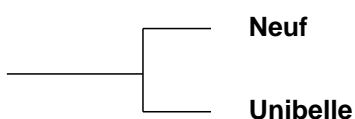

Cassis
Jungle

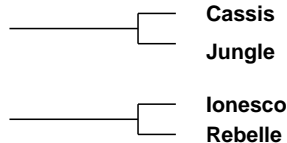

Dam: Carwin Darling
IE121133350218

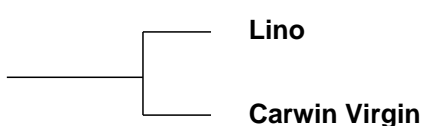

Galopin
Allumette



Star Rating (Within Limousin breed)	Economic Indexes	€uro value per progeny	Index Reliability	Star rating (across all beef breeds)
★★	Maternal	€50	17% (V Low)	★★★
★★★	Terminal	€91	17% (V Low)	★★★★
	Dairy Beef			

Star Rating (Within Limousin breed)	Key profit traits	Index Value	Trait Reliability	Star rating (across all beef breeds)
Expected progeny performance				
★★★	Calving difficulty (% 3 & 4) Breed ave: 4.75%,All breeds ave: 5.04%	+5.4%	28% (Low)	★★★
★	Docility (1-5 scale) Breed ave: -0.06,All breeds ave: 0.01	-0.19 scale	40% (Average)	★
★★★★★	Carcass weight (kg) Breed ave: 22.88kg,All breeds ave: 22.69kg	+25kg	14% (V Low)	★★★★★
★★★★★	Carcass conformation (1-15 scale) Breed ave: 2.12,All breeds ave: 1.91	+2.18 scale	18% (V Low)	★★★★★

Expected daughter breeding performance				
★★★★★	Daughter calving diff (% 3 & 4) Breed ave: 4.78%,All breeds ave: 5.19%	+4.3%	12% (V Low)	★★★★★
★★★★★	Daughter Milk (kg) Breed ave: -0.33kg,All breeds ave: 0.37kg	+0.4kg	20% (Low)	★★★★
★★★	Daughter calving interval (days) Breed ave: 1.29days,All breeds ave: -0.13days	+0.95days	13% (V Low)	★★★

Additional Information:

Linear composites	Value	Reliability
Muscle	119	44%
Skeletal	107	40%
Function	100	16%

Herd data quality index

N/A

Animal scored. Linear scores and weaning weights in evaluations

Lot 51 Currane Giggs

ID: IE271738710403

Breed: Limousin

Sex: Male

DOB: 01-Nov-2011

Owner: Patrick Mckeown - Currane Ballyvary Castlebar Co Mayo

Breeder:

Sire: Ronick Hawk
RKH

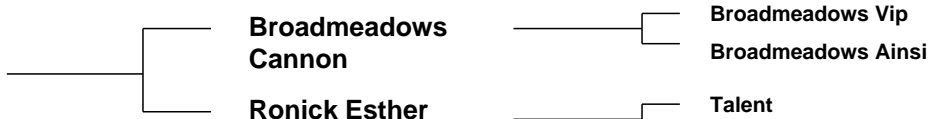

Dam: Currane Anett
IE271738720239



Star Rating (Within Limousin breed)	Economic Indexes	€uro value per progeny	Index Reliability	Star rating (across all beef breeds)
★★★★★	Maternal	€104	29% (Low)	★★★★
★★★★★	Terminal	€101	29% (Low)	★★★★★
	Dairy Beef			

Star Rating (Within Limousin breed)	Key profit traits	Index Value	Trait Reliability	Star rating (across all beef breeds)
Expected progeny performance				
★	Calving difficulty (% 3 & 4) Breed ave: 4.75%,All breeds ave: 5.04%	+5.8%	33% (Low)	★★
★★★★★	Docility (1-5 scale) Breed ave: -0.06,All breeds ave: 0.01	0.1 scale	45% (Average)	★★★★★
★★★★★	Carcass weight (kg) Breed ave: 22.88kg,All breeds ave: 22.69kg	+28kg	29% (Low)	★★★★★
★★★★★	Carcass conformation (1-15 scale) Breed ave: 2.12,All breeds ave: 1.91	+2.28 scale	29% (Low)	★★★★★

Expected daughter breeding performance				
★	Daughter calving diff (% 3 & 4) Breed ave: 4.78%,All breeds ave: 5.19%	+5.9%	27% (Low)	★★
★★★★★	Daughter Milk (kg) Breed ave: -0.33kg,All breeds ave: 0.37kg	+3.6kg	31% (Low)	★★★★★
★	Daughter calving interval (days) Breed ave: 1.29days,All breeds ave: -0.13days	+3.28days	28% (Low)	★

Additional Information:

Has served cows.

Linear composites	Value	Reliability
Muscle	114	30%
Skeletal	124	30%
Function	107	25%

Herd data quality index

N/A

Animal scored. Linear scores and weaning weights in evaluations

Lot 52 Wood Road Godfrey Et

ID: IE241241691329

Breed: Limousin

Sex: Male

DOB: 01-Nov-2011

Owner: Noel Fennessy - Woodroad Castleconnell Co Limerick

Breeder:

Sire: Sympa
SYP

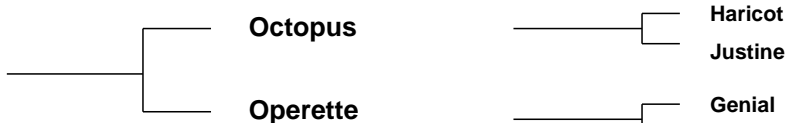

Dam: Ov Nadia B
FR8697111951



Haricot
Justine

Genial
Lavande

Denicheur
Brune

Duvalier
Dentelle

Star Rating (Within Limousin breed)	Economic Indexes	€uro value per progeny	Index Reliability	Star rating (across all beef breeds)
★★★★★	Maternal	€125	34% (Low)	★★★★★
★★★★★	Terminal	€119	36% (Low)	★★★★★
	Dairy Beef			

Star Rating (Within Limousin breed)	Key profit traits	Index Value	Trait Reliability	Star rating (across all beef breeds)
Expected progeny performance				
★★★★★	Calving difficulty (% 3 & 4) Breed ave: 4.75%,All breeds ave: 5.04%	+4.5%	38% (Low)	★★★
★★★★★	Docility (1-5 scale) Breed ave: -0.06,All breeds ave: 0.01	-0.03 scale	49% (Average)	★★
★★★★★	Carcass weight (kg) Breed ave: 22.88kg,All breeds ave: 22.69kg	+35kg	40% (Average)	★★★★★
★★★★★	Carcass conformation (1-15 scale) Breed ave: 2.12,All breeds ave: 1.91	+2.34 scale	35% (Low)	★★★★★

Expected daughter breeding performance				
★	Daughter calving diff (% 3 & 4) Breed ave: 4.78%,All breeds ave: 5.19%	+5.4%	26% (Low)	★★★
★★★★★	Daughter Milk (kg) Breed ave: -0.33kg,All breeds ave: 0.37kg	+0.6kg	33% (Low)	★★★
★★★	Daughter calving interval (days) Breed ave: 1.29days,All breeds ave: -0.13days	+1.42days	29% (Low)	★★

Additional Information:

His full brother was Reserve Champion and sold for 9700, his other full brother Donald sold in Roscrea for 9,500 and he uis breeding excellent pedigree cattle to 7,800.

Linear composites	Value	Reliability
Muscle	119	53%
Skeletal	129	50%
Function	107	31%

Herd data quality index

N/A

Animal scored. Linear scores and weaning weights in evaluations

Lot 53 Monagh Gigolo

ID: IE221155250410

Breed: Limousin

Sex: Male

DOB: 03-Nov-2011

Owner: Nigel Peavoy - Longmeadow Shannon Road Mountrath Co Laois

Breeder:

Sire: Rocky
ROX

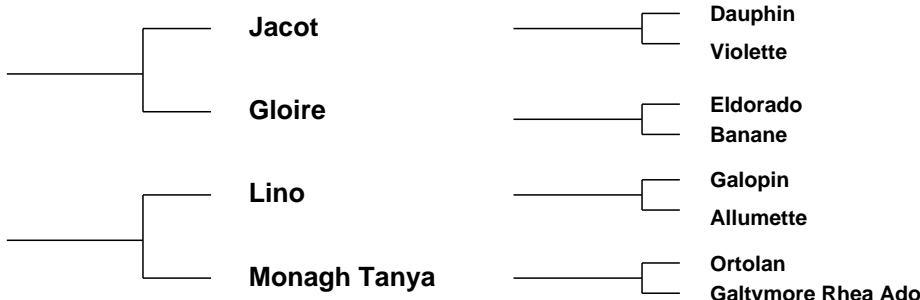

Star Rating (Within Limousin breed)	Economic Indexes	€uro value per progeny	Index Reliability	Star rating (across all beef breeds)
★★★	Maternal	€39	32% (Low)	★★★
★★★★★	Terminal	€99	31% (Low)	★★★★★
	Dairy Beef			

Star Rating (Within Limousin breed)	Key profit traits	Index Value	Trait Reliability	Star rating (across all beef breeds)
Expected progeny performance				
★	Calving difficulty (% 3 & 4) Breed ave: 4.75%,All breeds ave: 5.04%	+6.3%	38% (Low)	★★
★★★	Docility (1-5 scale) Breed ave: -0.06,All breeds ave: 0.01	-0.07 scale	32% (Low)	★★
★★★★★	Carcass weight (kg) Breed ave: 22.88kg,All breeds ave: 22.69kg	+27kg	29% (Low)	★★★★★
★★★★★	Carcass conformation (1-15 scale) Breed ave: 2.12,All breeds ave: 1.91	+2.36 scale	32% (Low)	★★★★★

Expected daughter breeding performance				
★★★★	Daughter calving diff (% 3 & 4) Breed ave: 4.78%,All breeds ave: 5.19%	+4.6%	31% (Low)	★★★★
★★	Daughter Milk (kg) Breed ave: -0.33kg,All breeds ave: 0.37kg	-1.5kg	34% (Low)	★★
★★★★★	Daughter calving interval (days) Breed ave: 1.29days,All breeds ave: -0.13days	-0.12days	32% (Low)	★★★

Additional Information:

Good muscle and length, easy calving pedigree with Lino and Rocky.

Linear composites	Value	Reliability
Muscle	105	45%
Skeletal	96	42%
Function	84	29%

Herd data quality index

N/A

Animal scored. Linear scores and weaning weights in evaluations

Lot 54 Roundhill Gold Rush

ID: IE241280271337

Breed: Limousin

Sex: Male

DOB: 03-Nov-2011

Owner: Timothy Corridan - Castlequarter House Fedamore Co Limerick

Breeder:

Sire: Vison
VZN

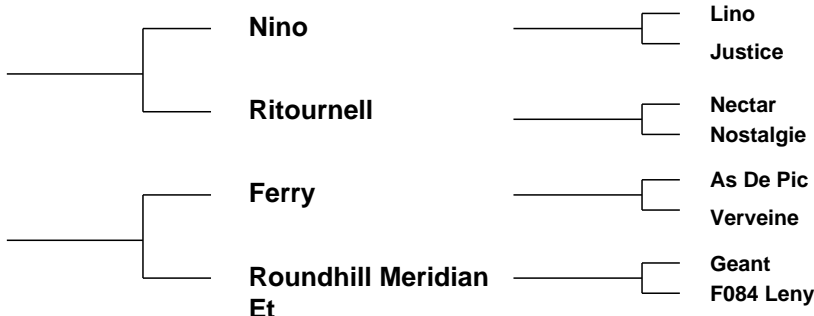

Star Rating (Within Limousin breed)	Economic Indexes	€uro value per progeny	Index Reliability	Star rating (across all beef breeds)
★★★	Maternal	€73	29% (Low)	★★★★☆
★★★	Terminal	€92	31% (Low)	★★★★★
	Dairy Beef			

Star Rating (Within Limousin breed)	Key profit traits	Index Value	Trait Reliability	Star rating (across all beef breeds)
Expected progeny performance				
★	Calving difficulty (% 3 & 4) Breed ave: 4.75%,All breeds ave: 5.04%	+5.9%	38% (Low)	★★
★★★★★	Docility (1-5 scale) Breed ave: -0.06,All breeds ave: 0.01	0.01 scale	48% (Average)	★★★★★
★★	Carcass weight (kg) Breed ave: 22.88kg,All breeds ave: 22.69kg	+21kg	33% (Low)	★★★☆☆
★★★★★	Carcass conformation (1-15 scale) Breed ave: 2.12,All breeds ave: 1.91	+2.24 scale	32% (Low)	★★★★★☆☆

Expected daughter breeding performance				
★★★☆☆	Daughter calving diff (% 3 & 4) Breed ave: 4.78%,All breeds ave: 5.19%	+4.9%	21% (Low)	★★★★☆☆
★★★★★	Daughter Milk (kg) Breed ave: -0.33kg,All breeds ave: 0.37kg	+1.8kg	30% (Low)	★★★★★
★	Daughter calving interval (days) Breed ave: 1.29days,All breeds ave: -0.13days	+3.49days	23% (Low)	☆☆

Additional Information:

Roundhill herd is accredited for Johnes since May 2009.

Linear composites	Value	Reliability
Muscle	112	53%
Skeletal	110	49%
Function	105	25%

Herd data quality index

N/A

Animal scored. Linear scores and weaning weights in evaluations

Lot 55 Redbawn Green Sod

ID: IE271007610215

Breed: Limousin

Sex: Male

DOB: 04-Nov-2011

Owner: Oliver Kilgallon - Shannaghy Ballina Co Mayo

Breeder:

Sire: Ideal 23
IAL



Dam: Redbawn Dilly
IE271007620158

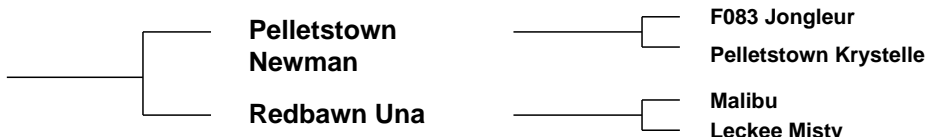

Star Rating (Within Limousin breed)	Economic Indexes	€uro value per progeny	Index Reliability	Star rating (across all beef breeds)
★★★★☆	Maternal	€75	32% (Low)	★★★★☆
★★★★★	Terminal	€101	32% (Low)	★★★★★
	Dairy Beef			

Star Rating (Within Limousin breed)	Key profit traits	Index Value	Trait Reliability	Star rating (across all beef breeds)
Expected progeny performance				
★★★★★	Calving difficulty (% 3 & 4) Breed ave: 4.75%,All breeds ave: 5.04%	+4.1%	36% (Low)	★★★★☆
★★☆	Docility (1-5 scale) Breed ave: -0.06,All breeds ave: 0.01	-0.12 scale	45% (Average)	★
★★★★★	Carcass weight (kg) Breed ave: 22.88kg,All breeds ave: 22.69kg	+26kg	34% (Low)	★★★★☆
★★★★★	Carcass conformation (1-15 scale) Breed ave: 2.12,All breeds ave: 1.91	+2.28 scale	33% (Low)	★★★★★

Expected daughter breeding performance				
★★	Daughter calving diff (% 3 & 4) Breed ave: 4.78%,All breeds ave: 5.19%	+5%	28% (Low)	★★★
★★	Daughter Milk (kg) Breed ave: -0.33kg,All breeds ave: 0.37kg	-1.6kg	33% (Low)	★★
★★★	Daughter calving interval (days) Breed ave: 1.29days,All breeds ave: -0.13days	+1.16days	28% (Low)	★★

Additional Information:
Fertility tested.

Linear composites	Value	Reliability
Muscle	115	50%
Skeletal	113	47%
Function	104	27%

Herd data quality index

N/A

Animal scored. Linear scores and weaning weights in evaluations

Lot 56 Drombanny Gulliver

ID: IE241262860165

Breed: Limousin

Sex: Male

DOB: 05-Nov-2011

Owner: Patrick Sheahan - Drombanna Limerick Co Limerick

Breeder:

Sire: Acajou
AJZ

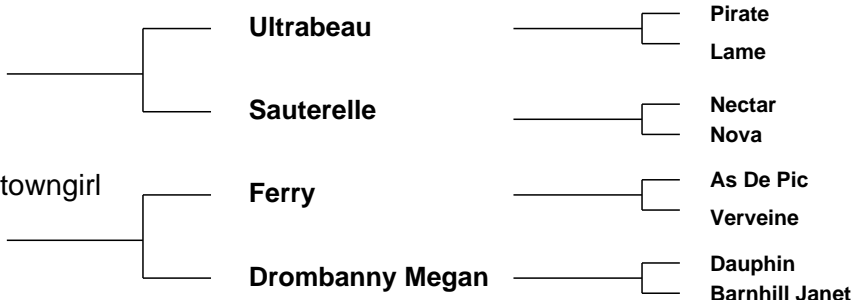

Star Rating (Within Limousin breed)	Economic Indexes	€uro value per progeny	Index Reliability	Star rating (across all beef breeds)
★	Maternal	-€54	22% (Low)	★
★	Terminal	€76	24% (Low)	★★★
	Dairy Beef			

Star Rating (Within Limousin breed)	Key profit traits	Index Value	Trait Reliability	Star rating (across all beef breeds)
Expected progeny performance				
★	Calving difficulty (% 3 & 4) Breed ave: 4.75%,All breeds ave: 5.04%	+9.9%	33% (Low)	★
★★★★★	Docility (1-5 scale) Breed ave: -0.06,All breeds ave: 0.01	0.04 scale	45% (Average)	★★★★★
★★★★★	Carcass weight (kg) Breed ave: 22.88kg,All breeds ave: 22.69kg	+27kg	25% (Low)	★★★★★
★★★★★	Carcass conformation (1-15 scale) Breed ave: 2.12,All breeds ave: 1.91	+2.27 scale	21% (Low)	★★★★★

Expected daughter breeding performance				
★★★	Daughter calving diff (% 3 & 4) Breed ave: 4.78%,All breeds ave: 5.19%	+4.8%	14% (V Low)	★★★★★
★	Daughter Milk (kg) Breed ave: -0.33kg,All breeds ave: 0.37kg	-9.4kg	21% (Low)	★
★	Daughter calving interval (days) Breed ave: 1.29days,All breeds ave: -0.13days	+4.93days	16% (V Low)	★

Additional Information:

Linear composites	Value	Reliability
Muscle	126	30%
Skeletal	125	29%
Function	85	17%

Herd data quality index

N/A

Animal scored. Linear scores and weaning weights in evaluations

Lot 57 Sarsfield Gallant

ID: IE241032660017

Breed: Limousin

Sex: Male

DOB: 05-Nov-2011

Owner: Matt Ryan - Carrickview Barna Pallasgreen Co Limerick

Breeder:

Sire: Neuf
NUF

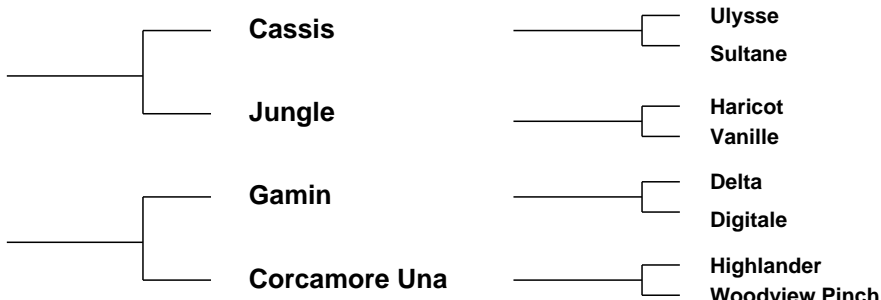

Star Rating (Within Limousin breed)	Economic Indexes	€uro value per progeny	Index Reliability	Star rating (across all beef breeds)
★★★	Maternal	€74	27% (Low)	★★★★☆
★★★★☆	Terminal	€94	27% (Low)	★★★★★
	Dairy Beef			

Star Rating (Within Limousin breed)	Key profit traits	Index Value	Trait Reliability	Star rating (across all beef breeds)
Expected progeny performance				
★★★★★	Calving difficulty (% 3 & 4) Breed ave: 4.75%,All breeds ave: 5.04%	+4.1%	31% (Low)	★★★★☆
★★★★★	Docility (1-5 scale) Breed ave: -0.06,All breeds ave: 0.01	0 scale	40% (Average)	★★★☆☆
★★★☆☆	Carcass weight (kg) Breed ave: 22.88kg,All breeds ave: 22.69kg	+22kg	28% (Low)	★★★☆☆
★★★★☆	Carcass conformation (1-15 scale) Breed ave: 2.12,All breeds ave: 1.91	+2.21 scale	30% (Low)	★★★★★☆☆

Expected daughter breeding performance				
★★	Daughter calving diff (% 3 & 4) Breed ave: 4.78%,All breeds ave: 5.19%	+5%	24% (Low)	★★★
★★	Daughter Milk (kg) Breed ave: -0.33kg,All breeds ave: 0.37kg	-1.6kg	28% (Low)	★★
★★☆	Daughter calving interval (days) Breed ave: 1.29days,All breeds ave: -0.13days	+2.49days	26% (Low)	★

Additional Information:

Docile with good muscle

Linear composites	Value	Reliability
Muscle	109	43%
Skeletal	110	41%
Function	111	25%

Herd data quality index

N/A

Animal scored. Linear scores and weaning weights in evaluations

Lot 58 Derrinacahara Geant

ID: IE141930410027

Breed: Limousin

Sex: Male

DOB: 07-Nov-2011

Owner: Gearoid Kingston - Inchareigh Dunmanway Co Cork

Breeder:

Sire: Nenuphar
NUP

Leo

Flambeur
Admirable

Giroflee

Clown
Anemone

Dam: Glenisla Venus
IE291636040141

0118 Pacha

Nestor
Lena

F206 Opale

Duvalier
Chorale

Star Rating (Within Limousin breed)	Economic Indexes	€uro value per progeny	Index Reliability	Star rating (across all beef breeds)
★★★★☆	Maternal	€76	27% (Low)	★★★★☆
★★★★★	Terminal	€112	26% (Low)	★★★★★
	Dairy Beef			

Star Rating (Within Limousin breed)	Key profit traits	Index Value	Trait Reliability	Star rating (across all beef breeds)
Expected progeny performance				
★	Calving difficulty (% 3 & 4) Breed ave: 4.75%,All breeds ave: 5.04%	+5.8%	30% (Low)	★★
★★★	Docility (1-5 scale) Breed ave: -0.06,All breeds ave: 0.01	-0.06 scale	27% (Low)	★★☆
★★★★★	Carcass weight (kg) Breed ave: 22.88kg,All breeds ave: 22.69kg	+33kg	28% (Low)	★★★★★☆
★★★★★	Carcass conformation (1-15 scale) Breed ave: 2.12,All breeds ave: 1.91	+2.38 scale	28% (Low)	★★★★★

Expected daughter breeding performance				
★★★	Daughter calving diff (% 3 & 4) Breed ave: 4.78%,All breeds ave: 5.19%	+4.6%	27% (Low)	★★★★★
★★★★☆	Daughter Milk (kg) Breed ave: -0.33kg,All breeds ave: 0.37kg	+1.1kg	29% (Low)	★★★
★★☆	Daughter calving interval (days) Breed ave: 1.29days,All breeds ave: -0.13days	+2.31days	27% (Low)	★

Additional Information:

Numerous prizewinner at 2012 shows.

Linear composites	Value	Reliability
Muscle	117	31%
Skeletal	122	31%
Function	103	24%

Herd data quality index

N/A

Animal scored. Linear scores and weaning weights in evaluations

Lot 59 Tanderagee Gullivar

ID: IE281483620636

Breed: Limousin

Sex: Male

DOB: 08-Nov-2011

Owner: Malachy Hennessy - Tanderagee Longwood Enfield Co Meath

Breeder:

Sire: Clonark Ethan
IE311036950051

Jockey

F039 Gourmand

Coquine

Clonark Beyonce

Mas Du Clo

Clonark Sandra

Dam: Tanderagee Anna
IE281483640357

Milbrook Tsar

Milbrook Prince Et

Milbrook Phantasma

Loughaderra Nerox

Hortensia

Bengour Ivy

Star Rating (Within Limousin breed)	Economic Indexes	€uro value per progeny	Index Reliability	Star rating (across all beef breeds)
★★★★★	Maternal	€90	20% (Low)	★★★★★
★★★★★	Terminal	€98	20% (Low)	★★★★★☆
	Dairy Beef			

Star Rating (Within Limousin breed)	Key profit traits	Index Value	Trait Reliability	Star rating (across all beef breeds)
Expected progeny performance				
★★★★★☆☆	Calving difficulty (% 3 & 4) Breed ave: 4.75%,All breeds ave: 5.04%	+3.7%	31% (Low)	★★★★★
★★★☆☆	Docility (1-5 scale) Breed ave: -0.06,All breeds ave: 0.01	-0.07 scale	44% (Average)	★★☆☆
★★★	Carcass weight (kg) Breed ave: 22.88kg,All breeds ave: 22.69kg	+21kg	22% (Low)	★★★☆☆
★★★★	Carcass conformation (1-15 scale) Breed ave: 2.12,All breeds ave: 1.91	+2.16 scale	20% (Low)	★★★★★☆☆

Expected daughter breeding performance				
★★★★	Daughter calving diff (% 3 & 4) Breed ave: 4.78%,All breeds ave: 5.19%	+4.6%	14% (V Low)	★★★★★
★	Daughter Milk (kg) Breed ave: -0.33kg,All breeds ave: 0.37kg	-3.3kg	21% (Low)	★★☆☆
★★★★★	Daughter calving interval (days) Breed ave: 1.29days,All breeds ave: -0.13days	+0.49days	17% (V Low)	★★★☆☆

Additional Information:

Linear composites	Value	Reliability
Muscle	110	47%
Skeletal	118	43%
Function	113	14%

Herd data quality index

N/A

Animal scored. Linear scores and weaning weights in evaluations

Lot 60 Tanderagee Gallent

ID: IE281483630637

Breed: Limousin

Sex: Male

DOB: 10-Nov-2011

Owner: Malachy Hennessy - Tanderagee Longwood Enfield Co Meath

Breeder:

Sire: Clonark Ethan
IE311036950051

Jockey

F039 Gourmand

Coquine

Clonark Beyonce

Mas Du Clo

Clonark Sandra

Dam: Tanderagee Belle
IE281483690436

Milbrook Tsar

Milbrook Prince Et

Milbrook Phantasma

Tanderagee Urika

Fethard Leo

Drumkeith Sarah

Star Rating (Within Limousin breed)	Economic Indexes	€uro value per progeny	Index Reliability	Star rating (across all beef breeds)
★★★★★	Maternal	€99	19% (V Low)	★★★★★
★★★★★★	Terminal	€111	20% (Low)	★★★★★★
	Dairy Beef			

Star Rating (Within Limousin breed)	Key profit traits	Index Value	Trait Reliability	Star rating (across all beef breeds)
Expected progeny performance				
★★★★★☆☆	Calving difficulty (% 3 & 4) Breed ave: 4.75%,All breeds ave: 5.04%	+3.9%	29% (Low)	★★★★★☆☆
★★★★★☆☆	Docility (1-5 scale) Breed ave: -0.06,All breeds ave: 0.01	0.03 scale	44% (Average)	★★★★★☆☆
★★★★★☆☆	Carcass weight (kg) Breed ave: 22.88kg,All breeds ave: 22.69kg	+26kg	21% (Low)	★★★★★☆☆
★★★★★☆☆	Carcass conformation (1-15 scale) Breed ave: 2.12,All breeds ave: 1.91	+2.23 scale	19% (V Low)	★★★★★☆☆

Expected daughter breeding performance				
★★★★★☆☆	Daughter calving diff (% 3 & 4) Breed ave: 4.78%,All breeds ave: 5.19%	+4.3%	12% (V Low)	★★★★★☆☆
★★☆☆	Daughter Milk (kg) Breed ave: -0.33kg,All breeds ave: 0.37kg	-2.2kg	21% (Low)	★★☆☆
★★☆☆	Daughter calving interval (days) Breed ave: 1.29days,All breeds ave: -0.13days	+2.1days	15% (V Low)	★★☆☆

Additional Information:

Linear composites	Value	Reliability
Muscle	111	47%
Skeletal	124	43%
Function	106	13%

Herd data quality index

N/A

Animal scored. Linear scores and weaning weights in evaluations

Lot 61 Brackhoney George

ID: IE272230660233

Breed: Limousin

Sex: Male

DOB: 10-Nov-2011

Owner: William Scanlon - Furmoyle Carrowniskey Westport Co Mayo

Breeder:

Sire: Ardlea Dan
ADX

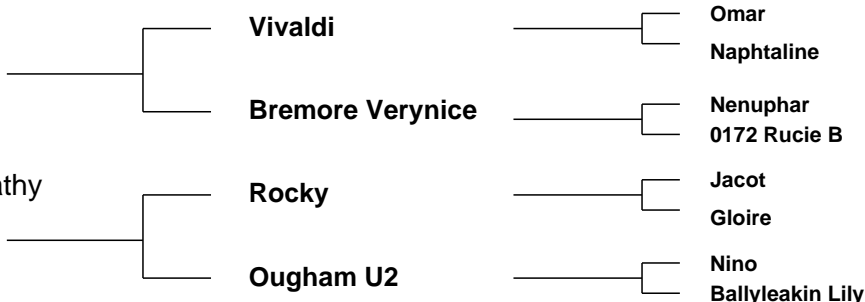

Star Rating (Within Limousin breed)	Economic Indexes	€uro value per progeny	Index Reliability	Star rating (across all beef breeds)
★★★★★	Maternal	€89	20% (Low)	★★★★★
★★★★★	Terminal	€97	22% (Low)	★★★★★☆
	Dairy Beef			

Star Rating (Within Limousin breed)	Key profit traits	Index Value	Trait Reliability	Star rating (across all beef breeds)
Expected progeny performance				
★	Calving difficulty (% 3 & 4) Breed ave: 4.75%,All breeds ave: 5.04%	+6.7%	34% (Low)	★★★
★★	Docility (1-5 scale) Breed ave: -0.06,All breeds ave: 0.01	-0.1 scale	45% (Average)	★
★★★★★☆	Carcass weight (kg) Breed ave: 22.88kg,All breeds ave: 22.69kg	+27kg	19% (V Low)	★★★★★☆
★★★★★	Carcass conformation (1-15 scale) Breed ave: 2.12,All breeds ave: 1.91	+2.38 scale	19% (V Low)	★★★★★

Expected daughter breeding performance				
★★★	Daughter calving diff (% 3 & 4) Breed ave: 4.78%,All breeds ave: 5.19%	+4.6%	13% (V Low)	★★★★★
★★★★★	Daughter Milk (kg) Breed ave: -0.33kg,All breeds ave: 0.37kg	+3.6kg	19% (V Low)	★★★★★☆
★★★★★☆	Daughter calving interval (days) Breed ave: 1.29days,All breeds ave: -0.13days	+0.01days	17% (V Low)	★★★☆☆

Additional Information:

Linear composites	Value	Reliability
Muscle	112	29%
Skeletal	106	29%
Function	96	22%

Herd data quality index

N/A

Animal scored. Linear scores and weaning weights in evaluations

Lot 62 Gortermone Gordon

ID: IE231306180304

Breed: Limousin

Sex: Male

DOB: 14-Nov-2011

Owner: Miriam Doyle - Gortermone Carrigallen Co Leitrim

Breeder:

Sire: Sympa
SYP

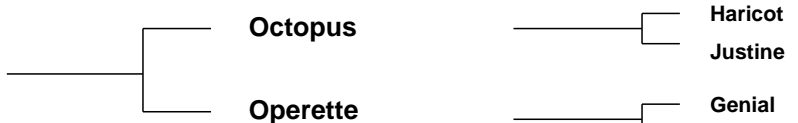

Dam: Gortermone Christina
IE231306120232

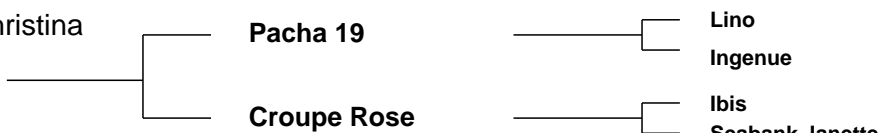

Star Rating (Within Limousin breed)	Economic Indexes	€uro value per progeny	Index Reliability	Star rating (across all beef breeds)
★★★★★	Maternal	€124	27% (Low)	★★★★★
★★★★★	Terminal	€118	30% (Low)	★★★★★
	Dairy Beef			

Star Rating (Within Limousin breed)	Key profit traits	Index Value	Trait Reliability	Star rating (across all beef breeds)
Expected progeny performance				
★★★	Calving difficulty (% 3 & 4) Breed ave: 4.75%,All breeds ave: 5.04%	+5%	37% (Low)	★★★
★★★★★	Docility (1-5 scale) Breed ave: -0.06,All breeds ave: 0.01	0.01 scale	45% (Average)	★★★
★★★★★	Carcass weight (kg) Breed ave: 22.88kg,All breeds ave: 22.69kg	+33kg	28% (Low)	★★★★★
★★★★★	Carcass conformation (1-15 scale) Breed ave: 2.12,All breeds ave: 1.91	+2.43 scale	30% (Low)	★★★★★

Expected daughter breeding performance				
★★★	Daughter calving diff (% 3 & 4) Breed ave: 4.78%,All breeds ave: 5.19%	+4.8%	22% (Low)	★★★★★
★★★★★	Daughter Milk (kg) Breed ave: -0.33kg,All breeds ave: 0.37kg	+0.5kg	29% (Low)	★★★
★★★	Daughter calving interval (days) Breed ave: 1.29days,All breeds ave: -0.13days	+1.23days	20% (Low)	★★

Additional Information:

Very stylish bull, fertility tested, has served, Herd participating in the Limo Leader Herd Health Scheme.

Linear composites	Value	Reliability
Muscle	119	45%
Skeletal	122	42%
Function	106	26%

Herd data quality index

N/A

Animal scored. Linear scores and weaning weights in evaluations

Lot 63 Neeroot GI 23

ID: IE272010880123

Breed: Limousin

Sex: Male

DOB: 15-Nov-2011

Owner: Edward Lenehan - Cloongoonagh Tooreen Ballyhaunis Co Mayo

Breeder:

Sire: Sympa
SYP

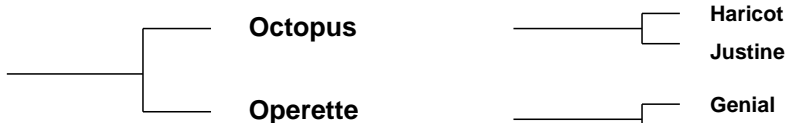

Dam: Neeroot Connie
IE272010860088



Star Rating (Within Limousin breed)	Economic Indexes	€uro value per progeny	Index Reliability	Star rating (across all beef breeds)
★★★★★	Maternal	€111	26% (Low)	★★★★★
★★★★★	Terminal	€118	27% (Low)	★★★★★
	Dairy Beef			

Star Rating (Within Limousin breed)	Key profit traits	Index Value	Trait Reliability	Star rating (across all beef breeds)
Expected progeny performance				
★★★★★	Calving difficulty (% 3 & 4) Breed ave: 4.75%,All breeds ave: 5.04%	+4.3%	33% (Low)	★★★★★
★★★	Docility (1-5 scale) Breed ave: -0.06,All breeds ave: 0.01	-0.04 scale	34% (Low)	★★★
★★★★★	Carcass weight (kg) Breed ave: 22.88kg,All breeds ave: 22.69kg	+30kg	27% (Low)	★★★★★
★★★★★	Carcass conformation (1-15 scale) Breed ave: 2.12,All breeds ave: 1.91	+2.35 scale	28% (Low)	★★★★★

Expected daughter breeding performance				
★★★	Daughter calving diff (% 3 & 4) Breed ave: 4.78%,All breeds ave: 5.19%	+5.1%	22% (Low)	★★★
★★★	Daughter Milk (kg) Breed ave: -0.33kg,All breeds ave: 0.37kg	-0.2kg	30% (Low)	★★★
★★★	Daughter calving interval (days) Breed ave: 1.29days,All breeds ave: -0.13days	+2.38days	23% (Low)	★★★

Additional Information:

Very docile bull with top breeding, Syp, Ferry, Milbrook Handsome and Villy. Dam great milker.

Linear composites	Value	Reliability
Muscle	116	33%
Skeletal	119	33%
Function	112	28%

Herd data quality index

N/A

Animal not scored.

Lot 64 Meelickaduff Globetrotter

ID: IE311703550208

Breed: Limousin

Sex: Male

DOB: 15-Nov-2011

Owner: Michael Hester - Meelickaduff Castlerea Co Roscommon

Breeder:

Sire: Bolide
S983

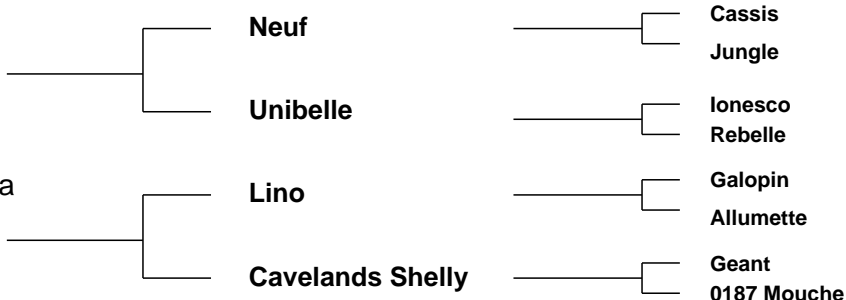

Star Rating (Within Limousin breed)	Economic Indexes	€uro value per progeny	Index Reliability	Star rating (across all beef breeds)
★★★★☆	Maternal	€85	18% (V Low)	★★★★☆
★★★★☆	Terminal	€95	18% (V Low)	★★★★★
	Dairy Beef			

Star Rating (Within Limousin breed)	Key profit traits	Index Value	Trait Reliability	Star rating (across all beef breeds)
Expected progeny performance				
★★★★☆	Calving difficulty (% 3 & 4) Breed ave: 4.75%,All breeds ave: 5.04%	+4.3%	28% (Low)	★★★★☆
★★★	Docility (1-5 scale) Breed ave: -0.06,All breeds ave: 0.01	-0.09 scale	41% (Average)	★
★★★★	Carcass weight (kg) Breed ave: 22.88kg,All breeds ave: 22.69kg	+23kg	15% (V Low)	★★★★
★★★★☆	Carcass conformation (1-15 scale) Breed ave: 2.12,All breeds ave: 1.91	+2.1 scale	18% (V Low)	★★★★★

Expected daughter breeding performance				
★★★★★☆☆	Daughter calving diff (% 3 & 4) Breed ave: 4.78%,All breeds ave: 5.19%	+4.1%	14% (V Low)	★★★★★☆☆
★★☆	Daughter Milk (kg) Breed ave: -0.33kg,All breeds ave: 0.37kg	-1.9kg	25% (Low)	★★★
★★★★★	Daughter calving interval (days) Breed ave: 1.29days,All breeds ave: -0.13days	+0.42days	15% (V Low)	★★★★☆

Additional Information:

Long well muscled bull with back breeding including Neuf x Geant X Dauphin. Participant in the Limo Leader Herd Health Scheme.

Linear composites	Value	Reliability
Muscle	114	41%
Skeletal	98	37%
Function	104	15%

Herd data quality index

N/A

Animal scored. Linear scores and weaning weights in evaluations

Lot 65 Rathlee Gabie

ID: IE321503520470

Breed: Limousin

Sex: Male

DOB: 17-Nov-2011

Owner: Daniel Kirby - Castletown Easkey Co Sligo

Breeder:

Sire: Haltcliffe Dancer
HCF

Sympa

Octopus

Operette

Cloughhead
Romany

Oasis
Cloughhead Novelty

Dam: Rathlee Alma
IE321503510338

Dauphin

Romeo

Ombrette

Milbrook Leonie Et

Don Juan

Milbrook Duchess

Star Rating (Within Limousin breed)	Economic Indexes	€uro value per progeny	Index Reliability	Star rating (across all beef breeds)
★★★☆☆	Maternal	€57	21% (Low)	★★★☆☆
★★★★★	Terminal	€91	23% (Low)	★★★★★☆☆
	Dairy Beef			

Star Rating (Within Limousin breed)	Key profit traits	Index Value	Trait Reliability	Star rating (across all beef breeds)
Expected progeny performance				
★	Calving difficulty (% 3 & 4) Breed ave: 4.75%,All breeds ave: 5.04%	+6.2%	38% (Low)	★★☆☆☆
★★★★★☆☆	Docility (1-5 scale) Breed ave: -0.06,All breeds ave: 0.01	0.08 scale	44% (Average)	★★★★★☆☆
★★★★★☆☆	Carcass weight (kg) Breed ave: 22.88kg,All breeds ave: 22.69kg	+26kg	17% (V Low)	★★★★★☆☆
★★★★★☆☆	Carcass conformation (1-15 scale) Breed ave: 2.12,All breeds ave: 1.91	+2.17 scale	19% (V Low)	★★★★★☆☆

Expected daughter breeding performance				
★★★★★☆☆	Daughter calving diff (% 3 & 4) Breed ave: 4.78%,All breeds ave: 5.19%	+4.4%	14% (V Low)	★★★★★☆☆
★★☆☆☆	Daughter Milk (kg) Breed ave: -0.33kg,All breeds ave: 0.37kg	-1.6kg	22% (Low)	★★☆☆☆
★☆☆☆☆	Daughter calving interval (days) Breed ave: 1.29days,All breeds ave: -0.13days	+2.77days	16% (V Low)	★☆☆☆☆

Additional Information:

Dam is a breeder of top priced bulls, outstanding all round bull.

Linear composites	Value	Reliability
Muscle	118	44%
Skeletal	108	41%
Function	114	20%

Herd data quality index

N/A

Animal scored. Linear scores and weaning weights in evaluations

Lot 66 Aloor George

ID: IE311615510390

Breed: Limousin

Sex: Male

DOB: 19-Nov-2011

Owner: Patsy Creighton - Aughalour Loughglynn Castlerea Co Roscommon

Breeder:

Sire: Mas Du Clo
MUC

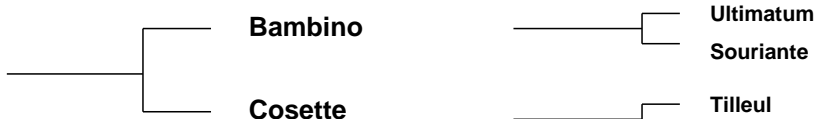

Ultimum
Souriante

Tilleul
Lancette

Dam: Aloor Tulipe
IE311615530186



Vaurien
Baline

Golfeur
Ballynerrin Hannah

Star Rating (Within Limousin breed)	Economic Indexes	€uro value per progeny	Index Reliability	Star rating (across all beef breeds)
★★★	Maternal	€63	33% (Low)	★★★
★★★★★	Terminal	€94	33% (Low)	★★★★★
	Dairy Beef			

Star Rating (Within Limousin breed)	Key profit traits	Index Value	Trait Reliability	Star rating (across all beef breeds)
Expected progeny performance				
★	Calving difficulty (% 3 & 4) Breed ave: 4.75%,All breeds ave: 5.04%	+5.9%	37% (Low)	★★
★★★★★	Docility (1-5 scale) Breed ave: -0.06,All breeds ave: 0.01	0.05 scale	44% (Average)	★★★★★
★★★★★	Carcass weight (kg) Breed ave: 22.88kg,All breeds ave: 22.69kg	+25kg	35% (Low)	★★★★★
★★★★★	Carcass conformation (1-15 scale) Breed ave: 2.12,All breeds ave: 1.91	+2.34 scale	34% (Low)	★★★★★

Expected daughter breeding performance				
★★★★★	Daughter calving diff (% 3 & 4) Breed ave: 4.78%,All breeds ave: 5.19%	+4.4%	31% (Low)	★★★★★
★★★★★	Daughter Milk (kg) Breed ave: -0.33kg,All breeds ave: 0.37kg	+1kg	32% (Low)	★★★
★	Daughter calving interval (days) Breed ave: 1.29days,All breeds ave: -0.13days	+2.97days	32% (Low)	★

Additional Information:

Linear composites	Value	Reliability
Muscle	124	47%
Skeletal	107	45%
Function	121	29%

Herd data quality index

N/A

Animal scored. Linear scores and weaning weights in evaluations

Lot 67 Loughed Galeno

ID: IE321578910293

Breed: Limousin

Sex: Male

DOB: 20-Nov-2011

Owner: Thomas Martan Bradley - Radharc Na Tsleibhte Spring Gardens Dromard Co Sligo

Breeder: Neil Tully - Dromore House Dromore West Co Sligo

Sire: Haltcliffe Dancer
HCF

Sympa

Octopus

Operette

Cloughhead
Romany

Oasis

Cloughhead Novelty

Dam: Loughed Bammer (Et)
IE321529150480

Lino

Galopin

Allumette

Loughed Nerissa

Barnhill Harry

Luttrellstown Kay

Star Rating (Within Limousin breed)	Economic Indexes	€uro value per progeny	Index Reliability	Star rating (across all beef breeds)
★★★★★	Maternal	€91	19% (V Low)	★★★★★
★★★★☆	Terminal	€95	20% (Low)	★★★★★☆
	Dairy Beef			

Star Rating (Within Limousin breed)	Key profit traits	Index Value	Trait Reliability	Star rating (across all beef breeds)
Expected progeny performance				
★	Calving difficulty (% 3 & 4) Breed ave: 4.75%,All breeds ave: 5.04%	+6.4%	31% (Low)	★★☆
★★★★★☆	Docility (1-5 scale) Breed ave: -0.06,All breeds ave: 0.01	0.03 scale	44% (Average)	★★★★★
★★★★★☆	Carcass weight (kg) Breed ave: 22.88kg,All breeds ave: 22.69kg	+28kg	16% (V Low)	★★★★★
★★★★★	Carcass conformation (1-15 scale) Breed ave: 2.12,All breeds ave: 1.91	+2.23 scale	17% (V Low)	★★★★★☆

Expected daughter breeding performance				
★★★★★☆	Daughter calving diff (% 3 & 4) Breed ave: 4.78%,All breeds ave: 5.19%	+4%	12% (V Low)	★★★★★
★★	Daughter Milk (kg) Breed ave: -0.33kg,All breeds ave: 0.37kg	-1.3kg	20% (Low)	★★★☆☆
★★★★★	Daughter calving interval (days) Breed ave: 1.29days,All breeds ave: -0.13days	-0.69days	15% (V Low)	★★★★★

Additional Information:

Very correct bull great power, mother is very good for milk, great length, width and correct legs.

Linear composites	Value	Reliability
Muscle	120	30%
Skeletal	106	29%
Function	110	18%

Herd data quality index

N/A

Animal scored. Linear scores and weaning weights in evaluations

Lot 68 Liverpool Geant

ID: IE311487840203

Breed: Limousin

Sex: Male

DOB: 20-Nov-2011

Owner: Michael F & Ma Graham - Keadue East Boyle Co Roscommon

Breeder:

Sire: Neuf
NUF

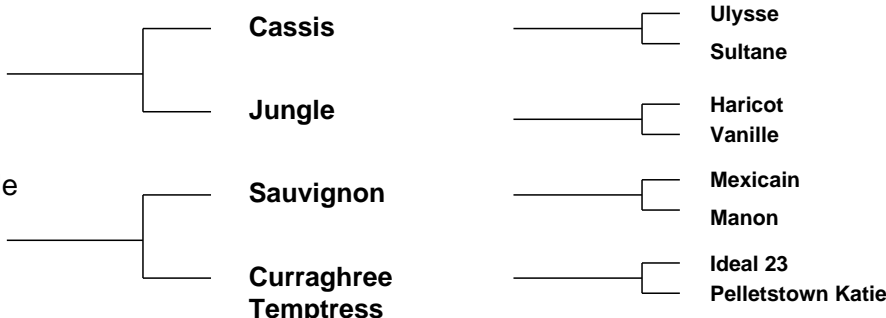

Star Rating (Within Limousin breed)	Economic Indexes	€uro value per progeny	Index Reliability	Star rating (across all beef breeds)
★★★	Maternal	€58	27% (Low)	★★★
★★★★★	Terminal	€104	27% (Low)	★★★★★
	Dairy Beef			

Star Rating (Within Limousin breed)	Key profit traits	Index Value	Trait Reliability	Star rating (across all beef breeds)
Expected progeny performance				
★★★	Calving difficulty (% 3 & 4) Breed ave: 4.75%,All breeds ave: 5.04%	+4.7%	33% (Low)	★★★
★★★	Docility (1-5 scale) Breed ave: -0.06,All breeds ave: 0.01	-0.08 scale	45% (Average)	★★
★★★★★	Carcass weight (kg) Breed ave: 22.88kg,All breeds ave: 22.69kg	+27kg	28% (Low)	★★★★★
★★★★★	Carcass conformation (1-15 scale) Breed ave: 2.12,All breeds ave: 1.91	+2.42 scale	29% (Low)	★★★★★

Expected daughter breeding performance				
★★	Daughter calving diff (% 3 & 4) Breed ave: 4.78%,All breeds ave: 5.19%	+5.1%	23% (Low)	★★★
★	Daughter Milk (kg) Breed ave: -0.33kg,All breeds ave: 0.37kg	-4.8kg	28% (Low)	★★
★★	Daughter calving interval (days) Breed ave: 1.29days,All breeds ave: -0.13days	+2.13days	24% (Low)	★

Additional Information:

Well muscled bull.

Linear composites	Value	Reliability
Muscle	121	32%
Skeletal	107	31%
Function	114	23%

Herd data quality index

N/A

Animal scored. Linear scores and weaning weights in evaluations

Lot 69 Meelickaduff Google

ID: IE311703560209

Breed: Limousin

Sex: Male

DOB: 22-Nov-2011

Owner: Michael Hester - Meelickaduff Castlerea Co Roscommon

Breeder:

Sire: Nenuphar
NUP



Dam: Cavelands Ulta
IE271789790115



Star Rating (Within Limousin breed)	Economic Indexes	€uro value per progeny	Index Reliability	Star rating (across all beef breeds)
★★★★☆	Maternal	€76	31% (Low)	★★★★☆
★★★★★★	Terminal	€111	31% (Low)	★★★★★★
	Dairy Beef			

Star Rating (Within Limousin breed)	Key profit traits	Index Value	Trait Reliability	Star rating (across all beef breeds)
Expected progeny performance				
★★★★	Calving difficulty (% 3 & 4) Breed ave: 4.75%,All breeds ave: 5.04%	+4.6%	37% (Low)	★★★★
★★★☆☆	Docility (1-5 scale) Breed ave: -0.06,All breeds ave: 0.01	-0.08 scale	47% (Average)	★★★☆☆
★★★★★☆☆	Carcass weight (kg) Breed ave: 22.88kg,All breeds ave: 22.69kg	+27kg	31% (Low)	★★★★★☆☆
★★★★★★	Carcass conformation (1-15 scale) Breed ave: 2.12,All breeds ave: 1.91	+2.42 scale	33% (Low)	★★★★★★

Expected daughter breeding performance				
★★★★★	Daughter calving diff (% 3 & 4) Breed ave: 4.78%,All breeds ave: 5.19%	+4.3%	29% (Low)	★★★★★☆☆
★★★	Daughter Milk (kg) Breed ave: -0.33kg,All breeds ave: 0.37kg	-1.6kg	32% (Low)	★★★
★★★	Daughter calving interval (days) Breed ave: 1.29days,All breeds ave: -0.13days	+1.75days	31% (Low)	★★★☆☆

Additional Information:

Stylish well muscled bull, Nenuphar x Ideal 23 x Dauphin bloodlines.
Nenuphar bred Senior and Junior Champion in Roscrea sale March 13.
Participant in the Limo Leader Herd Health Scheme

Linear composites	Value	Reliability
Muscle	114	45%
Skeletal	106	42%
Function	112	27%

Herd data quality index

N/A

Animal scored. Linear scores and weaning weights in evaluations

Lot 70 Elite Guinness Et

ID: IE221062720789

Breed: Limousin

Sex: Male

DOB: 24-Nov-2011

Owner: Edward Tynan - Beechill Farm Doon Mountrath Co Laois

Breeder:

Sire: Sympa
SYP

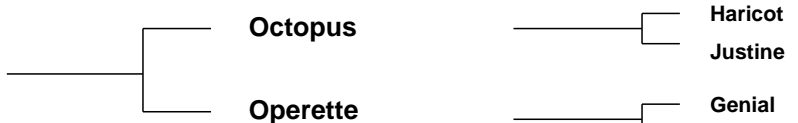

Dam: Elite Beatrice (Et)
IE221062770562

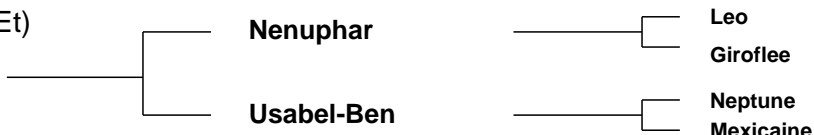

Star Rating (Within Limousin breed)	Economic Indexes	€uro value per progeny	Index Reliability	Star rating (across all beef breeds)
★★★★★	Maternal	€114	27% (Low)	★★★★★
★★★★★	Terminal	€116	29% (Low)	★★★★★
	Dairy Beef			

Star Rating (Within Limousin breed)	Key profit traits	Index Value	Trait Reliability	Star rating (across all beef breeds)
Expected progeny performance				
★	Calving difficulty (% 3 & 4) Breed ave: 4.75%,All breeds ave: 5.04%	+6.2%	31% (Low)	★★
★★★★★	Docility (1-5 scale) Breed ave: -0.06,All breeds ave: 0.01	-0.02 scale	31% (Low)	★★★
★★★★★	Carcass weight (kg) Breed ave: 22.88kg,All breeds ave: 22.69kg	+34kg	33% (Low)	★★★★★
★★★★★	Carcass conformation (1-15 scale) Breed ave: 2.12,All breeds ave: 1.91	+2.64 scale	31% (Low)	★★★★★

Expected daughter breeding performance				
★★★★★	Daughter calving diff (% 3 & 4) Breed ave: 4.78%,All breeds ave: 5.19%	+4.2%	22% (Low)	★★★★★
★★	Daughter Milk (kg) Breed ave: -0.33kg,All breeds ave: 0.37kg	-1.5kg	29% (Low)	★★
★★★	Daughter calving interval (days) Breed ave: 1.29days,All breeds ave: -0.13days	+0.96days	23% (Low)	★★

Additional Information:

Linear composites	Value	Reliability
Muscle	141	53%
Skeletal	128	50%
Function	103	29%

Herd data quality index

N/A

Animal scored. Linear scores and weaning weights in evaluations

Lot 71 Brooklands G 1068

ID: IE141475471068

Breed: Limousin

Sex: Male

DOB: 25-Nov-2011

Owner: Clive Jennings - Boulteen Enniskeane Co Cork

Breeder:

Sire: Ronick Hawk
RKH



Star Rating (Within Limousin breed)	Economic Indexes	€uro value per progeny	Index Reliability	Star rating (across all beef breeds)
★★★★★	Maternal	€120	33% (Low)	★★★★★
★★★★★	Terminal	€103	34% (Low)	★★★★★
	Dairy Beef			

Star Rating (Within Limousin breed)	Key profit traits	Index Value	Trait Reliability	Star rating (across all beef breeds)
Expected progeny performance				
★★★★★	Calving difficulty (% 3 & 4) Breed ave: 4.75%,All breeds ave: 5.04%	+4.1%	39% (Low)	★★★★★
★★★★★	Docility (1-5 scale) Breed ave: -0.06,All breeds ave: 0.01	0.04 scale	47% (Average)	★★★★★
★★★★★	Carcass weight (kg) Breed ave: 22.88kg,All breeds ave: 22.69kg	+26kg	36% (Low)	★★★★★
★★★★★	Carcass conformation (1-15 scale) Breed ave: 2.12,All breeds ave: 1.91	+2.25 scale	34% (Low)	★★★★★

Expected daughter breeding performance				
★★★	Daughter calving diff (% 3 & 4) Breed ave: 4.78%,All breeds ave: 5.19%	+5.2%	30% (Low)	★★★
★★★★	Daughter Milk (kg) Breed ave: -0.33kg,All breeds ave: 0.37kg	+0.3kg	35% (Low)	★★★★
★★★★	Daughter calving interval (days) Breed ave: 1.29days,All breeds ave: -0.13days	+1.03days	30% (Low)	★★★★

Additional Information:

Linear composites	Value	Reliability
Muscle	113	50%
Skeletal	112	47%
Function	115	28%

Herd data quality index

N/A

Animal scored. Linear scores and weaning weights in evaluations

Lot 72 Milan Galahad

ID: IE321461580716

Breed: Limousin

Sex: Male

DOB: 26-Nov-2011

Owner: Donal Mc Keon - Carrowcarden Enniscrone Co Sligo

Breeder:

Sire: Casimir
S1061

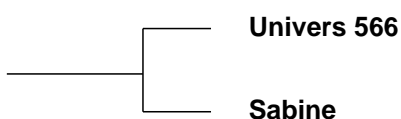

Simbad
Pauline638

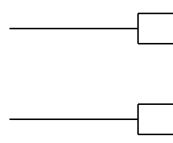

Dam: Milan Estelle
IE321461570640

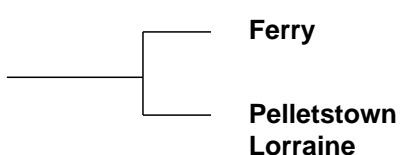

As De Pic
Verveine
Genereux
Pelletstown Isobelle

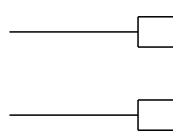

Star Rating (Within Limousin breed)	Economic Indexes	€uro value per progeny	Index Reliability	Star rating (across all beef breeds)
★	Maternal	€28	15% (V Low)	★★
★	Terminal	€77	15% (V Low)	★★★
	Dairy Beef			

Star Rating (Within Limousin breed)	Key profit traits	Index Value	Trait Reliability	Star rating (across all beef breeds)
Expected progeny performance				
★★★★	Calving difficulty (% 3 & 4) Breed ave: 4.75%,All breeds ave: 5.04%	+4.7%	28% (Low)	★★★★
★★★	Docility (1-5 scale) Breed ave: -0.06,All breeds ave: 0.01	-0.08 scale	41% (Average)	★★★
★	Carcass weight (kg) Breed ave: 22.88kg,All breeds ave: 22.69kg	+17kg	11% (V Low)	★★
★	Carcass conformation (1-15 scale) Breed ave: 2.12,All breeds ave: 1.91	+1.9 scale	16% (V Low)	★★★

Expected daughter breeding performance				
★	Daughter calving diff (% 3 & 4) Breed ave: 4.78%,All breeds ave: 5.19%	+5.7%	11% (V Low)	★★
★★★	Daughter Milk (kg) Breed ave: -0.33kg,All breeds ave: 0.37kg	-0.7kg	15% (V Low)	★★★
★	Daughter calving interval (days) Breed ave: 1.29days,All breeds ave: -0.13days	+3.36days	11% (V Low)	★

Additional Information:

Lovely stylish bull out of very good Ferry heifer.

Linear composites	Value	Reliability
Muscle	100	43%
Skeletal	87	39%
Function	103	13%

Herd data quality index

N/A

Animal scored. Linear scores and weaning weights in evaluations

Lot 73 Raith Globe

ID: IE272026640266

Breed: Limousin

Sex: Male

DOB: 27-Nov-2011

Owner: Martin Harrison - Raith Aughamore Ballyhaunis Co Mayo

Breeder:

Sire: Benzene
ZEN

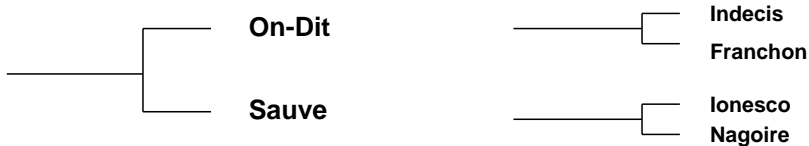

Dam: Raith Alice
IE272026630133



Star Rating (Within Limousin breed)	Economic Indexes	€uro value per progeny	Index Reliability	Star rating (across all beef breeds)
★	Maternal	€20	24% (Low)	★★
★	Terminal	€77	27% (Low)	★★★
	Dairy Beef			

Star Rating (Within Limousin breed)	Key profit traits	Index Value	Trait Reliability	Star rating (across all beef breeds)
Expected progeny performance				
★	Calving difficulty (% 3 & 4) Breed ave: 4.75%,All breeds ave: 5.04%	+8.2%	33% (Low)	★
★★★	Docility (1-5 scale) Breed ave: -0.06,All breeds ave: 0.01	-0.11 scale	47% (Average)	★
★★★★	Carcass weight (kg) Breed ave: 22.88kg,All breeds ave: 22.69kg	+23kg	27% (Low)	★★★★
★★★★★	Carcass conformation (1-15 scale) Breed ave: 2.12,All breeds ave: 1.91	+2.34 scale	28% (Low)	★★★★★

Expected daughter breeding performance				
★★★★	Daughter calving diff (% 3 & 4) Breed ave: 4.78%,All breeds ave: 5.19%	+4.7%	16% (V Low)	★★★★★
★★★★	Daughter Milk (kg) Breed ave: -0.33kg,All breeds ave: 0.37kg	+0.2kg	18% (V Low)	★★★
★★★	Daughter calving interval (days) Breed ave: 1.29days,All breeds ave: -0.13days	+2.35days	20% (Low)	★

Additional Information:

The bull will be fertility tested.

Linear composites	Value	Reliability
Muscle	107	26%
Skeletal	106	25%
Function	99	14%

Herd data quality index

N/A

Animal not scored.

Lot 74 Bremore Grin

ID: IE171088810394

Breed: Limousin

Sex: Male

DOB: 27-Nov-2011

Owner: Bobby Jones - Thomastown Road Loughshinny Skerries Co Dublin

Breeder:

Sire: Cesar
S755

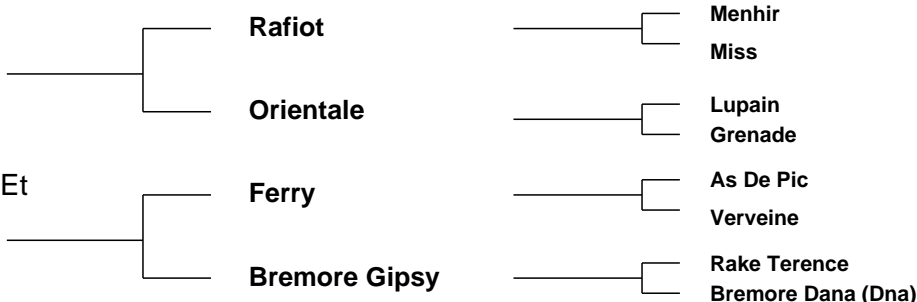

Star Rating (Within Limousin breed)	Economic Indexes	€uro value per progeny	Index Reliability	Star rating (across all beef breeds)
★	Maternal	€8	18% (V Low)	★★★
★	Terminal	€67	18% (V Low)	★★★
	Dairy Beef			

Star Rating (Within Limousin breed)	Key profit traits	Index Value	Trait Reliability	Star rating (across all beef breeds)
Expected progeny performance				
★	Calving difficulty (% 3 & 4) Breed ave: 4.75%,All breeds ave: 5.04%	+7.2%	29% (Low)	★★★
★★★★★	Docility (1-5 scale) Breed ave: -0.06,All breeds ave: 0.01	0.01 scale	42% (Average)	★★★★★
★★★	Carcass weight (kg) Breed ave: 22.88kg,All breeds ave: 22.69kg	+21kg	16% (V Low)	★★★★★
★★★	Carcass conformation (1-15 scale) Breed ave: 2.12,All breeds ave: 1.91	+1.98 scale	19% (V Low)	★★★★★

Expected daughter breeding performance				
★★★	Daughter calving diff (% 3 & 4) Breed ave: 4.78%,All breeds ave: 5.19%	+5%	12% (V Low)	★★★★★
★★★★★	Daughter Milk (kg) Breed ave: -0.33kg,All breeds ave: 0.37kg	-0.8kg	19% (V Low)	★★★★★
★	Daughter calving interval (days) Breed ave: 1.29days,All breeds ave: -0.13days	+2.93days	12% (V Low)	★★★

Additional Information:

Linear composites	Value	Reliability
Muscle	116	47%
Skeletal	112	43%
Function	108	15%

Herd data quality index

N/A

Animal scored. Linear scores and weaning weights in evaluations

Lot 75 Doon West Gucci

ID: IE321277421016

Breed: Limousin

Sex: Male

DOB: 28-Nov-2011

Owner: Michael Phillips - Doon West Gurteen Co Sligo

Breeder:

Sire: Casimir
S1061



Dam: Greenwell Berdine
UK105572600337



Star Rating (Within Limousin breed)	Economic Indexes	€uro value per progeny	Index Reliability	Star rating (across all beef breeds)
★★★	Maternal	€58	8% (V Low)	★★★
★	Terminal	€69	9% (V Low)	★★★
	Dairy Beef			

Star Rating (Within Limousin breed)	Key profit traits	Index Value	Trait Reliability	Star rating (across all beef breeds)
Expected progeny performance				
★★★★★	Calving difficulty (% 3 & 4) Breed ave: 4.75%,All breeds ave: 5.04%	+4.5%	23% (Low)	★★★
★★★	Docility (1-5 scale) Breed ave: -0.06,All breeds ave: 0.01	-0.06 scale	16% (V Low)	★★
N/A	Carcass weight (kg) Breed ave: 22.88kg,All breeds ave: 22.69kg	N/A	5% (Too Low)	N/A
N/A	Carcass conformation (1-15 scale) Breed ave: 2.12,All breeds ave: 1.91	N/A scale	3% (Too Low)	N/A

Expected daughter breeding performance				
★★★	Daughter calving diff (% 3 & 4) Breed ave: 4.78%,All breeds ave: 5.19%	+4.7%	6% (V Low)	★★★★★
★★	Daughter Milk (kg) Breed ave: -0.33kg,All breeds ave: 0.37kg	-1.1kg	13% (V Low)	★★★
N/A	Daughter calving interval (days) Breed ave: 1.29days,All breeds ave: -0.13days		5% (Too Low)	N/A

Additional Information:

Fertility tested. Big powerful bull with good top and muscle. Very quiet.

Linear composites	Value	Reliability
Muscle	98	21%
Skeletal	94	18%
Function	96	5%

Herd data quality index

N/A

Animal not scored.

Lot 76 Gortermone Glen

ID: IE231306120307

Breed: Limousin

Sex: Male

DOB: 01-Dec-2011

Owner: Miriam Doyle - Gortermone Carrigallen Co Leitrim

Breeder:

Sire: Teddy
TXE



Dam: Gortermone Emily
IE231306130266



Star Rating (Within Limousin breed)	Economic Indexes	€uro value per progeny	Index Reliability	Star rating (across all beef breeds)
★★★★★	Maternal	€196	21% (Low)	★★★★★
★★★★★	Terminal	€120	23% (Low)	★★★★★
	Dairy Beef			

Star Rating (Within Limousin breed)	Key profit traits	Index Value	Trait Reliability	Star rating (across all beef breeds)
Expected progeny performance				
★★★★★	Calving difficulty (% 3 & 4) Breed ave: 4.75%,All breeds ave: 5.04%	+4.2%	32% (Low)	★★★★☆
★★★★★☆☆	Docility (1-5 scale) Breed ave: -0.06,All breeds ave: 0.01	0.04 scale	43% (Average)	★★★★☆
★★★★★	Carcass weight (kg) Breed ave: 22.88kg,All breeds ave: 22.69kg	+30kg	23% (Low)	★★★★★
★★★★★	Carcass conformation (1-15 scale) Breed ave: 2.12,All breeds ave: 1.91	+2.24 scale	25% (Low)	★★★★★☆☆

Expected daughter breeding performance				
★★★☆☆	Daughter calving diff (% 3 & 4) Breed ave: 4.78%,All breeds ave: 5.19%	+4.9%	11% (V Low)	★★★★☆
★★★★★	Daughter Milk (kg) Breed ave: -0.33kg,All breeds ave: 0.37kg	+4.1kg	18% (V Low)	★★★★☆
★★★	Daughter calving interval (days) Breed ave: 1.29days,All breeds ave: -0.13days	+0.96days	13% (V Low)	★★★

Additional Information:

Herd participating in the Limo Leader Herd Health Scheme.

Linear composites	Value	Reliability
Muscle	114	41%
Skeletal	104	38%
Function	107	13%

Herd data quality index

N/A

Animal scored. Linear scores and weaning weights in evaluations

Lot 77 Whitewood Gerry

ID: IE361177920180

Breed: Limousin

Sex: Male

DOB: 03-Dec-2011

Owner: Oliver Kelly - Streamstown Mullingar Co Westmeath

Breeder:

Sire: Whitewood Bozo
IE361177910097

Epson

Vagabond - Fr
Technique

Hillview Rebecca

Castleboy Monti
Brownhill Lucy

Dam: Whitewood Daisy
IE361177920131

Neuf

Cassis
Jungle

Gorvagh Amanda

Kilcoursey Ris
Gorvagh Shannon

Star Rating (Within Limousin breed)	Economic Indexes	€uro value per progeny	Index Reliability	Star rating (across all beef breeds)
★★★☆☆	Maternal	€64	18% (V Low)	★★★☆☆
★★★★☆	Terminal	€91	20% (Low)	★★★★☆☆
	Dairy Beef			

Star Rating (Within Limousin breed)	Key profit traits	Index Value	Trait Reliability	Star rating (across all beef breeds)
Expected progeny performance				
★★★★☆☆	Calving difficulty (% 3 & 4) Breed ave: 4.75%,All breeds ave: 5.04%	+4.2%	24% (Low)	★★★★☆☆
☆☆	Docility (1-5 scale) Breed ave: -0.06,All breeds ave: 0.01	-0.19 scale	18% (V Low)	☆☆
★★★★☆	Carcass weight (kg) Breed ave: 22.88kg,All breeds ave: 22.69kg	+23kg	23% (Low)	★★★★☆☆
★★★★☆	Carcass conformation (1-15 scale) Breed ave: 2.12,All breeds ave: 1.91	+2.14 scale	22% (Low)	★★★★☆☆

Expected daughter breeding performance				
★★★★☆☆	Daughter calving diff (% 3 & 4) Breed ave: 4.78%,All breeds ave: 5.19%	+4.8%	13% (V Low)	★★★★☆☆
★★★★☆☆	Daughter Milk (kg) Breed ave: -0.33kg,All breeds ave: 0.37kg	+0.8kg	15% (V Low)	★★★★☆☆
★★★★☆☆	Daughter calving interval (days) Breed ave: 1.29days,All breeds ave: -0.13days	+0.54days	15% (V Low)	★★★☆☆

Additional Information:

Animal not scored.

Linear composites	Value	Reliability
Muscle	104	15%
Skeletal	105	15%
Function	105	12%

Herd data quality index

N/A

Lot 78 Neeroot GI 24

ID: IE272010890124

Breed: Limousin

Sex: Male

DOB: 04-Dec-2011

Owner: Edward Lenehan - Cloongoonagh Tooreen Ballyhaunis Co Mayo

Breeder:

Sire: Fieldson Alfy
S511

Gunnerfleet Plunas

Tunnelby Monkeytricks

Gunnerfleet Luna

Eden Natasha

Broadmeadows Cannon

Birtles Daisy

Dam: Neeroot Veronica
IE272010870064

Louxor

Furioso

Calypso

Lisheen Sally

Highlander

Marhill Patricia

Star Rating (Within Limousin breed)	Economic Indexes	€uro value per progeny	Index Reliability	Star rating (across all beef breeds)
★★★★★	Maternal	€126	23% (Low)	★★★★★
★★★★★	Terminal	€112	25% (Low)	★★★★★
	Dairy Beef			

Star Rating (Within Limousin breed)	Key profit traits	Index Value	Trait Reliability	Star rating (across all beef breeds)
Expected progeny performance				
★★★	Calving difficulty (% 3 & 4) Breed ave: 4.75%,All breeds ave: 5.04%	+5.4%	33% (Low)	★★★
★★★★★	Docility (1-5 scale) Breed ave: -0.06,All breeds ave: 0.01	0.1 scale	35% (Low)	★★★★★
★★★★★	Carcass weight (kg) Breed ave: 22.88kg,All breeds ave: 22.69kg	+29kg	22% (Low)	★★★★★
★★★★★	Carcass conformation (1-15 scale) Breed ave: 2.12,All breeds ave: 1.91	+2.57 scale	24% (Low)	★★★★★

Expected daughter breeding performance				
★	Daughter calving diff (% 3 & 4) Breed ave: 4.78%,All breeds ave: 5.19%	+5.5%	18% (V Low)	★★
★★★	Daughter Milk (kg) Breed ave: -0.33kg,All breeds ave: 0.37kg	-0.3kg	29% (Low)	★★★
★★	Daughter calving interval (days) Breed ave: 1.29days,All breeds ave: -0.13days	+1.97days	19% (V Low)	★

Additional Information:

Very quiet bull with Alfy, Louxor, and Highlander in his bloodlines, milk and muscle.

Linear composites	Value	Reliability
Muscle	121	36%
Skeletal	109	35%
Function	118	25%

Herd data quality index

N/A

Animal not scored.

Lot 79 Derry Limousins Gio

ID: IE131231540297

Breed: Limousin

Sex: Male

DOB: 05-Dec-2011

Owner: Michael Murray - Caherderry Lahinch Co Clare

Breeder:

Sire: Milbrook Dartangan Et
MBP

Wilodge Vantastic

Wilodge Tonka

Ravenelle

Milbrook Kathryn

Broadmeadows Cannon

Milbrook Freda

Dam: Aghanish U-139
IE131747680139

Highlander

Villy

Baronne

Aghanish Sue

Ideal 23

Knockdonagh Jill

Star Rating (Within Limousin breed)	Economic Indexes	€uro value per progeny	Index Reliability	Star rating (across all beef breeds)
★★★★☆	Maternal	€75	26% (Low)	★★★★☆
★★★★★★	Terminal	€110	30% (Low)	★★★★★★
	Dairy Beef			

Star Rating (Within Limousin breed)	Key profit traits	Index Value	Trait Reliability	Star rating (across all beef breeds)
Expected progeny performance				
★★☆	Calving difficulty (% 3 & 4) Breed ave: 4.75%,All breeds ave: 5.04%	+5.4%	37% (Low)	★★★☆☆
★	Docility (1-5 scale) Breed ave: -0.06,All breeds ave: 0.01	-0.14 scale	46% (Average)	★☆☆☆☆
★★★★★★	Carcass weight (kg) Breed ave: 22.88kg,All breeds ave: 22.69kg	+31kg	30% (Low)	★★★★★★☆
★★★★★★	Carcass conformation (1-15 scale) Breed ave: 2.12,All breeds ave: 1.91	+2.43 scale	29% (Low)	★★★★★★

Expected daughter breeding performance				
★★★☆☆	Daughter calving diff (% 3 & 4) Breed ave: 4.78%,All breeds ave: 5.19%	+4.9%	17% (V Low)	★★★★☆☆
★★☆	Daughter Milk (kg) Breed ave: -0.33kg,All breeds ave: 0.37kg	-2.4kg	25% (Low)	★★★☆☆
★★★★★	Daughter calving interval (days) Breed ave: 1.29days,All breeds ave: -0.13days	+0.37days	18% (V Low)	★★★★☆☆

Additional Information:

Linear composites	Value	Reliability
Muscle	117	44%
Skeletal	129	41%
Function	101	25%

Herd data quality index

N/A

Animal scored. Linear scores and weaning weights in evaluations

Lot 80 Whitewood George

ID: IE361177930181

Breed: Limousin

Sex: Male

DOB: 06-Dec-2011

Owner: Oliver Kelly - Streamstown Mullingar Co Westmeath

Breeder:

Sire: Whitewood Bozo
IE361177910097

Epson

Vagabond - Fr
Technique

Hillview Rebecca

Castleboy Monti
Brownhill Lucy

Dam: Roundhill Bkate 964
IE241280250964

Otan

Insecte
Jade

Roundhill Praline Et

Duvalier
Corbally Kate

Star Rating (Within Limousin breed)	Economic Indexes	€uro value per progeny	Index Reliability	Star rating (across all beef breeds)
★★★★☆	Maternal	€75	20% (Low)	★★★★☆
★★★☆☆	Terminal	€88	22% (Low)	★★★★☆
	Dairy Beef			

Star Rating (Within Limousin breed)	Key profit traits	Index Value	Trait Reliability	Star rating (across all beef breeds)
Expected progeny performance				
★★★☆☆	Calving difficulty (% 3 & 4) Breed ave: 4.75%,All breeds ave: 5.04%	+4.8%	28% (Low)	★★★☆☆
★☆☆☆☆	Docility (1-5 scale) Breed ave: -0.06,All breeds ave: 0.01	-0.16 scale	23% (Low)	★☆☆☆☆
★★★★☆	Carcass weight (kg) Breed ave: 22.88kg,All breeds ave: 22.69kg	+25kg	24% (Low)	★★★★☆
★★☆☆☆	Carcass conformation (1-15 scale) Breed ave: 2.12,All breeds ave: 1.91	+1.96 scale	23% (Low)	★★★☆☆

Expected daughter breeding performance				
★★★★★	Daughter calving diff (% 3 & 4) Breed ave: 4.78%,All breeds ave: 5.19%	+4.2%	14% (V Low)	★★★★★☆☆
★★★★★☆☆	Daughter Milk (kg) Breed ave: -0.33kg,All breeds ave: 0.37kg	+2.4kg	16% (V Low)	★★★★★☆☆
★★★★★☆☆	Daughter calving interval (days) Breed ave: 1.29days,All breeds ave: -0.13days	-0.91days	17% (V Low)	★★★★★☆☆

Additional Information:

Animal not scored.

Linear composites	Value	Reliability
Muscle	99	21%
Skeletal	108	20%
Function	100	12%

Herd data quality index

N/A

Lot 81 Knockroe Gavin

ID: IE311438630421

Breed: Limousin

Sex: Male

DOB: 08-Dec-2011

Owner: Noel O'Hara - Knockroe Croghan Boyle Co Roscommon

Breeder:

Sire: Drumkerrin Billy
IE231141720087

Moondharrig Tower

Mas Du Clo

Moondharrig Pearl

Corfree Robin

Gorvagh Lovejoy

Corfree Fifa

Dam: Tulsk Bella
IE311218820110

Sheegeeragh
Romulus

Barnhill Hamish

Cookstown May

Gorvagh Thelma

Barnhill Ivan

Gorvagh Jasmin

Star Rating (Within Limousin breed)	Economic Indexes	€uro value per progeny	Index Reliability	Star rating (across all beef breeds)
★★★	Maternal	€73	14% (V Low)	★★★★☆
★★☆	Terminal	€81	16% (V Low)	★★★
	Dairy Beef			

Star Rating (Within Limousin breed)	Key profit traits	Index Value	Trait Reliability	Star rating (across all beef breeds)
Expected progeny performance				
★★★★★	Calving difficulty (% 3 & 4) Breed ave: 4.75%,All breeds ave: 5.04%	+4%	23% (Low)	★★★★☆
★★☆	Docility (1-5 scale) Breed ave: -0.06,All breeds ave: 0.01	-0.11 scale	22% (Low)	★
★	Carcass weight (kg) Breed ave: 22.88kg,All breeds ave: 22.69kg	+18kg	17% (V Low)	★★
★★★☆☆	Carcass conformation (1-15 scale) Breed ave: 2.12,All breeds ave: 1.91	+2.09 scale	17% (V Low)	★★★★★

Expected daughter breeding performance				
★★★☆☆	Daughter calving diff (% 3 & 4) Breed ave: 4.78%,All breeds ave: 5.19%	+4.9%	10% (V Low)	★★★★☆
★★★★★	Daughter Milk (kg) Breed ave: -0.33kg,All breeds ave: 0.37kg	+1.4kg	9% (V Low)	★★★
★★★★☆☆	Daughter calving interval (days) Breed ave: 1.29days,All breeds ave: -0.13days	+0.64days	10% (V Low)	★★

Additional Information:

Animal not scored.

Linear composites	Value	Reliability
Muscle	96	14%
Skeletal	93	13%
Function	105	5%

Herd data quality index

N/A

Lot 82 Mount Scott Golly 2

ID: IE131306690549

Breed: Limousin

Sex: Male

DOB: 10-Dec-2011

Owner: Michael Sexton - Aheybridge Mullagh Ennis Co Clare

Breeder:

Sire: Cloughhead Umpire
UPI

Petunia

Malibu

Gatine

Gascogne

Espagnol

Bavette

Dam: Mount Scott Edwina
IE131306610450

Ronick Hawk

Broadmeadows Cannon

Ronick Esther

Mount Scott
Valentine

Gamin

Mount Scott Rubert

Star Rating (Within Limousin breed)	Economic Indexes	€uro value per progeny	Index Reliability	Star rating (across all beef breeds)
★★★★	Maternal	€96	19% (V Low)	★★★★
★★★★★	Terminal	€109	20% (Low)	★★★★★
	Dairy Beef			

Star Rating (Within Limousin breed)	Key profit traits	Index Value	Trait Reliability	Star rating (across all beef breeds)
Expected progeny performance				
★★	Calving difficulty (% 3 & 4) Breed ave: 4.75%,All breeds ave: 5.04%	+5.1%	31% (Low)	★★★
★	Docility (1-5 scale) Breed ave: -0.06,All breeds ave: 0.01	-0.15 scale	41% (Average)	★
★★★★★	Carcass weight (kg) Breed ave: 22.88kg,All breeds ave: 22.69kg	+31kg	21% (Low)	★★★★★
★★★★★	Carcass conformation (1-15 scale) Breed ave: 2.12,All breeds ave: 1.91	+2.39 scale	18% (V Low)	★★★★★

Expected daughter breeding performance				
★	Daughter calving diff (% 3 & 4) Breed ave: 4.78%,All breeds ave: 5.19%	+5.5%	10% (V Low)	★★
★★★	Daughter Milk (kg) Breed ave: -0.33kg,All breeds ave: 0.37kg	-0.7kg	25% (Low)	★★★
★★	Daughter calving interval (days) Breed ave: 1.29days,All breeds ave: -0.13days	+1.82days	12% (V Low)	★★

Additional Information:

2nd in class at the National Show in Tullamore, Dam by Ronick Hawk.
Fertility tested.

Linear composites	Value	Reliability
Muscle	131	41%
Skeletal	116	38%
Function	95	16%

Herd data quality index

N/A

Animal scored. Linear scores and weaning weights in evaluations

Lot 83 Mount Scott Gimmy

ID: IE131306620550

Breed: Limousin

Sex: Male

DOB: 11-Dec-2011

Owner: Michael Sexton - Aheybridge Mullagh Ennis Co Clare

Breeder:

Sire: Gamin
GIA

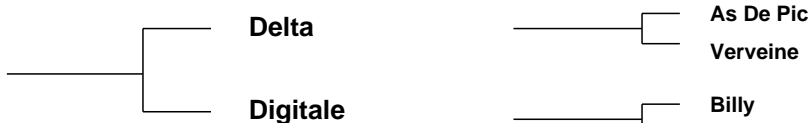

Dam: Ballykinncurra Uno
IE131064150371



Star Rating (Within Limousin breed)	Economic Indexes	€uro value per progeny	Index Reliability	Star rating (across all beef breeds)
★	Maternal	€17	33% (Low)	★★
★★	Terminal	€83	32% (Low)	★★★
	Dairy Beef			

Star Rating (Within Limousin breed)	Key profit traits	Index Value	Trait Reliability	Star rating (across all beef breeds)
Expected progeny performance				
★★★★★	Calving difficulty (% 3 & 4) Breed ave: 4.75%,All breeds ave: 5.04%	+4.5%	37% (Low)	★★★
★★★★★	Docility (1-5 scale) Breed ave: -0.06,All breeds ave: 0.01	-0.02 scale	46% (Average)	★★★
★★	Carcass weight (kg) Breed ave: 22.88kg,All breeds ave: 22.69kg	+21kg	33% (Low)	★★★
★★★	Carcass conformation (1-15 scale) Breed ave: 2.12,All breeds ave: 1.91	+2.15 scale	32% (Low)	★★★★★

Expected daughter breeding performance				
★★	Daughter calving diff (% 3 & 4) Breed ave: 4.78%,All breeds ave: 5.19%	+5%	30% (Low)	★★★
★	Daughter Milk (kg) Breed ave: -0.33kg,All breeds ave: 0.37kg	-4.6kg	35% (Low)	★★
★★★	Daughter calving interval (days) Breed ave: 1.29days,All breeds ave: -0.13days	+1.53days	33% (Low)	★★

Additional Information:

Quality Gamin son. Fertility tested.

Linear composites	Value	Reliability
Muscle	114	45%
Skeletal	103	43%
Function	120	28%

Herd data quality index

N/A

Animal scored. Linear scores and weaning weights in evaluations

Lot 84 Clooncellan George 3

ID: IE311807960162

Breed: Limousin

Sex: Male

DOB: 11-Dec-2011

Owner: Ann Feeley - Clooncellan Ballymurray Roscommon Co Roscommon

Breeder:

Sire: Rocky
ROX



Dam: Whitechurch Catlin
IE341232320226

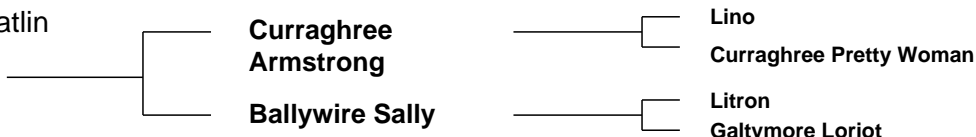

Star Rating (Within Limousin breed)	Economic Indexes	€uro value per progeny	Index Reliability	Star rating (across all beef breeds)
★★★★☆	Maternal	€85	29% (Low)	★★★★☆
★★★★★★	Terminal	€122	29% (Low)	★★★★★★
	Dairy Beef			

Star Rating (Within Limousin breed)	Key profit traits	Index Value	Trait Reliability	Star rating (across all beef breeds)
Expected progeny performance				
★	Calving difficulty (% 3 & 4) Breed ave: 4.75%,All breeds ave: 5.04%	+6.3%	33% (Low)	★★☆
★★★★★☆☆	Docility (1-5 scale) Breed ave: -0.06,All breeds ave: 0.01	0.06 scale	45% (Average)	★★★★★☆☆
★★★★★★	Carcass weight (kg) Breed ave: 22.88kg,All breeds ave: 22.69kg	+36kg	29% (Low)	★★★★★★
★★★★★★	Carcass conformation (1-15 scale) Breed ave: 2.12,All breeds ave: 1.91	+2.46 scale	31% (Low)	★★★★★★

Expected daughter breeding performance				
★★★	Daughter calving diff (% 3 & 4) Breed ave: 4.78%,All breeds ave: 5.19%	+4.7%	28% (Low)	★★★☆☆
★	Daughter Milk (kg) Breed ave: -0.33kg,All breeds ave: 0.37kg	-2.8kg	28% (Low)	★★
★★★☆☆	Daughter calving interval (days) Breed ave: 1.29days,All breeds ave: -0.13days	+1.62days	30% (Low)	★★☆☆

Additional Information:

Linear composites	Value	Reliability
Muscle	128	42%
Skeletal	113	40%
Function	82	27%

Herd data quality index

N/A

Animal scored. Linear scores and weaning weights in evaluations

Lot 85 Feughmaxwell Garry

ID: IE121136520521

Breed: Limousin

Sex: Male

DOB: 14-Dec-2011

Owner: Sean Brady - Feaughmaxwell Belturbet Co Cavan

Breeder:

Sire: Sympa
SYP

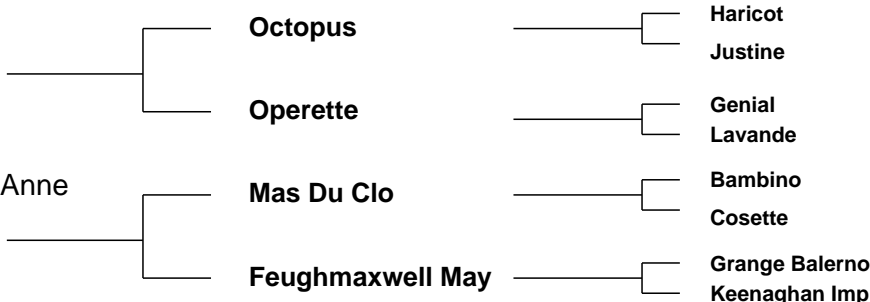

Star Rating (Within Limousin breed)	Economic Indexes	€uro value per progeny	Index Reliability	Star rating (across all beef breeds)
★★★★★	Maternal	€127	28% (Low)	★★★★★
★★★★★	Terminal	€126	29% (Low)	★★★★★
	Dairy Beef			

Star Rating (Within Limousin breed)	Key profit traits	Index Value	Trait Reliability	Star rating (across all beef breeds)
Expected progeny performance				
★★★	Calving difficulty (% 3 & 4) Breed ave: 4.75%,All breeds ave: 5.04%	+4.9%	33% (Low)	★★★
★★★★★	Docility (1-5 scale) Breed ave: -0.06,All breeds ave: 0.01	0.02 scale	32% (Low)	★★★
★★★★★	Carcass weight (kg) Breed ave: 22.88kg,All breeds ave: 22.69kg	+34kg	30% (Low)	★★★★★
★★★★★	Carcass conformation (1-15 scale) Breed ave: 2.12,All breeds ave: 1.91	+2.55 scale	30% (Low)	★★★★★

Expected daughter breeding performance				
★★★	Daughter calving diff (% 3 & 4) Breed ave: 4.78%,All breeds ave: 5.19%	+4.7%	23% (Low)	★★★★
★★★	Daughter Milk (kg) Breed ave: -0.33kg,All breeds ave: 0.37kg	+0kg	28% (Low)	★★★
★★	Daughter calving interval (days) Breed ave: 1.29days,All breeds ave: -0.13days	+1.98days	22% (Low)	★

Additional Information:

Animal not scored.

Linear composites	Value	Reliability
Muscle	124	32%
Skeletal	124	32%
Function	117	29%

Herd data quality index

N/A

Lot 86 Phillips Gala Et

ID: IE321252040422

Breed: Limousin

Sex: Male

DOB: 15-Dec-2011

Owner: Michael Phillips - Doonwest Kilfree Gurteen Co Sligo

Breeder:

Sire: Casimir
S1061



Dam: Greenwell Bella
UK105572400314



Star Rating (Within Limousin breed)	Economic Indexes	€uro value per progeny	Index Reliability	Star rating (across all beef breeds)
★	Maternal	-€3	8% (V Low)	★★★
★	Terminal	€60	8% (V Low)	★★★
	Dairy Beef			

Star Rating (Within Limousin breed)	Key profit traits	Index Value	Trait Reliability	Star rating (across all beef breeds)
Expected progeny performance				
★★★	Calving difficulty (% 3 & 4) Breed ave: 4.75%,All breeds ave: 5.04%	+5.5%	19% (V Low)	★★★
★★★★	Docility (1-5 scale) Breed ave: -0.06,All breeds ave: 0.01	-0.07 scale	18% (V Low)	★★★
N/A	Carcass weight (kg) Breed ave: 22.88kg,All breeds ave: 22.69kg	N/A	4% (Too Low)	N/A
N/A	Carcass conformation (1-15 scale) Breed ave: 2.12,All breeds ave: 1.91	N/A scale	2% (Too Low)	N/A

Expected daughter breeding performance				
★★★★	Daughter calving diff (% 3 & 4) Breed ave: 4.78%,All breeds ave: 5.19%	+4.8%	7% (V Low)	★★★★
★	Daughter Milk (kg) Breed ave: -0.33kg,All breeds ave: 0.37kg	-6.9kg	17% (V Low)	★
N/A	Daughter calving interval (days) Breed ave: 1.29days,All breeds ave: -0.13days		5% (Too Low)	N/A

Additional Information:

Fertility tested, big long bull with lots of muscle.

Linear composites	Value	Reliability
Muscle	103	12%
Skeletal	92	11%
Function	103	4%

Herd data quality index

N/A

Animal not scored.

Lot 87 Phillips Garrett Et

ID: IE321252060424

Breed: Limousin

Sex: Male

DOB: 16-Dec-2011

Owner: Michael Phillips - Doonwest Kilfree Gurteen Co Sligo

Breeder:

Sire: Casimir
S1061



Dam: Greenwell Bella
UK105572400314



Star Rating (Within Limousin breed)	Economic Indexes	€uro value per progeny	Index Reliability	Star rating (across all beef breeds)
★	Maternal	-€3	8% (V Low)	★★★
★	Terminal	€60	8% (V Low)	★★★
	Dairy Beef			

Star Rating (Within Limousin breed)	Key profit traits	Index Value	Trait Reliability	Star rating (across all beef breeds)
Expected progeny performance				
★★★	Calving difficulty (% 3 & 4) Breed ave: 4.75%,All breeds ave: 5.04%	+5.5%	19% (V Low)	★★★★★
★★★★★	Docility (1-5 scale) Breed ave: -0.06,All breeds ave: 0.01	-0.07 scale	18% (V Low)	★★★
N/A	Carcass weight (kg) Breed ave: 22.88kg,All breeds ave: 22.69kg	N/A	4% (Too Low)	N/A
N/A	Carcass conformation (1-15 scale) Breed ave: 2.12,All breeds ave: 1.91	N/A scale	2% (Too Low)	N/A

Expected daughter breeding performance				
★★★★★	Daughter calving diff (% 3 & 4) Breed ave: 4.78%,All breeds ave: 5.19%	+4.8%	7% (V Low)	★★★★★
★	Daughter Milk (kg) Breed ave: -0.33kg,All breeds ave: 0.37kg	-6.9kg	17% (V Low)	★
N/A	Daughter calving interval (days) Breed ave: 1.29days,All breeds ave: -0.13days		5% (Too Low)	N/A

Additional Information:

Fertility tested. Stylish bull with great topline, power and muscle.

Linear composites	Value	Reliability
Muscle	103	12%
Skeletal	92	11%
Function	103	4%

Herd data quality index

N/A

Animal not scored.

Lot 88 Sliabh Felim Giddy

ID: IE241200080530

Breed: Limousin

Sex: Male

DOB: 19-Dec-2011

Owner: Sean Ryan (Luke) - Ait Mathuna Dromsally Cappamore Co Limerick

Breeder:

Sire: Fieldson Alf
S511

Gunnerfleet Plunas

Tunnelby Monkeytricks

Gunnerfleet Luna

Eden Natasha

Broadmeadows Cannon

Birtles Daisy

Dam: Sliabh Felim Ulreka
IE241200010276

Malibu

Jabot

Haiti

Cave Court Nancy

Jeu

Danesfort Helen

Star Rating (Within Limousin breed)	Economic Indexes	€uro value per progeny	Index Reliability	Star rating (across all beef breeds)
★★★★★	Maternal	€162	26% (Low)	★★★★★
★★★★★	Terminal	€115	27% (Low)	★★★★★
	Dairy Beef			

Star Rating (Within Limousin breed)	Key profit traits	Index Value	Trait Reliability	Star rating (across all beef breeds)
Expected progeny performance				
★★	Calving difficulty (% 3 & 4) Breed ave: 4.75%,All breeds ave: 5.04%	+5.3%	36% (Low)	★★★
★★★★★	Docility (1-5 scale) Breed ave: -0.06,All breeds ave: 0.01	0.22 scale	45% (Average)	★★★★★
★★★★★	Carcass weight (kg) Breed ave: 22.88kg,All breeds ave: 22.69kg	+29kg	25% (Low)	★★★★★
★★★★★	Carcass conformation (1-15 scale) Breed ave: 2.12,All breeds ave: 1.91	+2.48 scale	26% (Low)	★★★★★

Expected daughter breeding performance				
★★★	Daughter calving diff (% 3 & 4) Breed ave: 4.78%,All breeds ave: 5.19%	+5.3%	19% (V Low)	★★★
★★★★★	Daughter Milk (kg) Breed ave: -0.33kg,All breeds ave: 0.37kg	+1kg	31% (Low)	★★★★★
★★★★★	Daughter calving interval (days) Breed ave: 1.29days,All breeds ave: -0.13days	+0.57days	21% (Low)	★★★

Additional Information:

Half sister charlette was top priced heifer at Society sale in Carrick on Shannon selling to the Millgate Herd.

Linear composites	Value	Reliability
Muscle	112	35%
Skeletal	109	35%
Function	122	25%

Herd data quality index

N/A

Animal not scored.

Lot 89 Lough Conn Guevara

ID: IE271618610192

Breed: Limousin

Sex: Male

DOB: 21-Dec-2011

Owner: Richard Hegerty - Lecarrow Lahardaune Ballina Co Mayo

Breeder:

Sire: Cloughhead Umpire
UPI

Petunia

Malibu

Gatine

Gascogne

Espagnol

Bavette

Dam: Ovaun Ellen
IE311410330151

Wilodge Vantastic

Wilodge Tonka

Ravenelle

Ovaun Barbara

Grahams Unbeatable

Bishopland Ulrika

Star Rating (Within Limousin breed)	Economic Indexes	€uro value per progeny	Index Reliability	Star rating (across all beef breeds)
★★★★★	Maternal	€112	15% (V Low)	★★★★★
★★★★★	Terminal	€116	16% (V Low)	★★★★★
	Dairy Beef			

Star Rating (Within Limousin breed)	Key profit traits	Index Value	Trait Reliability	Star rating (across all beef breeds)
Expected progeny performance				
★★	Calving difficulty (% 3 & 4) Breed ave: 4.75%,All breeds ave: 5.04%	+5.3%	24% (Low)	★★★
★★★★	Docility (1-5 scale) Breed ave: -0.06,All breeds ave: 0.01	-0.01 scale	42% (Average)	★★★
★★★★★	Carcass weight (kg) Breed ave: 22.88kg,All breeds ave: 22.69kg	+32kg	13% (V Low)	★★★★★
★★★★★	Carcass conformation (1-15 scale) Breed ave: 2.12,All breeds ave: 1.91	+2.46 scale	14% (V Low)	★★★★★

Expected daughter breeding performance				
★★	Daughter calving diff (% 3 & 4) Breed ave: 4.78%,All breeds ave: 5.19%	+5.1%	6% (V Low)	★★★
★	Daughter Milk (kg) Breed ave: -0.33kg,All breeds ave: 0.37kg	-4.8kg	21% (Low)	★★
★★★	Daughter calving interval (days) Breed ave: 1.29days,All breeds ave: -0.13days	+1.24days	10% (V Low)	★★

Additional Information:

Quality bull with muscle and shape, easy calver and very docile.

Linear composites	Value	Reliability
Muscle	126	28%
Skeletal	117	26%
Function	92	14%

Herd data quality index

N/A

Animal scored. Linear scores and weaning weights in evaluations

Lot 90 Hill Top Galileo Et

ID: IE131495160261

Breed: Limousin

Sex: Male

DOB: 23-Dec-2011

Owner: Thomas Murphy - Carhuligane Mullagh Co Clare

Breeder:

Sire: Procters Cavalier
PZE

Haltcliffe Vermont

Penyrheol Sam

Renoncule

Procters Prunella

Daim

Marnhull Isobella

Dam: Clonlara Vixen (Et)
IE131837830040

Grahams Samson

Jersey

Lisette

Darragh Noelle

Eleazar

Darragh Leanne

Star Rating (Within Limousin breed)	Economic Indexes	€uro value per progeny	Index Reliability	Star rating (across all beef breeds)
★	Maternal	€17	16% (V Low)	★★
★★★	Terminal	€91	16% (V Low)	★★★★
	Dairy Beef			

Star Rating (Within Limousin breed)	Key profit traits	Index Value	Trait Reliability	Star rating (across all beef breeds)
Expected progeny performance				
★	Calving difficulty (% 3 & 4) Breed ave: 4.75%,All breeds ave: 5.04%	+6.5%	24% (Low)	★★
★★★★	Docility (1-5 scale) Breed ave: -0.06,All breeds ave: 0.01	0 scale	42% (Average)	★★★
★★★★★	Carcass weight (kg) Breed ave: 22.88kg,All breeds ave: 22.69kg	+29kg	14% (V Low)	★★★★
★★★★★	Carcass conformation (1-15 scale) Breed ave: 2.12,All breeds ave: 1.91	+2.29 scale	17% (V Low)	★★★★★

Expected daughter breeding performance				
★	Daughter calving diff (% 3 & 4) Breed ave: 4.78%,All breeds ave: 5.19%	+5.5%	10% (V Low)	★★
★	Daughter Milk (kg) Breed ave: -0.33kg,All breeds ave: 0.37kg	-7.5kg	23% (Low)	★
★★	Daughter calving interval (days) Breed ave: 1.29days,All breeds ave: -0.13days	+1.86days	11% (V Low)	★★

Additional Information:

Linear composites	Value	Reliability
Muscle	128	43%
Skeletal	111	39%
Function	103	14%

Herd data quality index

N/A

Animal scored. Linear scores and weaning weights in evaluations

Lot 91 Powerstown Geoff

ID: IE151818020068

Breed: Limousin

Sex: Male

DOB: 23-Dec-2011

Owner: Brid Cronin - Powerstown Mallow Co Cork

Breeder:

Sire: Netherhall Epic
NHL

Sympa

Octopus

Operette

Montgomery Vixon

Lasso

Montgomery Portia

Dam: Powerstown Emily
IE151818030052

Requin

Geant

Jungle

Powerstown Beauty

Nesquick

Powerstown Una

Star Rating (Within Limousin breed)	Economic Indexes	€uro value per progeny	Index Reliability	Star rating (across all beef breeds)
★★★	Maternal	€64	21% (Low)	★★★
★★★★	Terminal	€98	23% (Low)	★★★★★
	Dairy Beef			

Star Rating (Within Limousin breed)	Key profit traits	Index Value	Trait Reliability	Star rating (across all beef breeds)
Expected progeny performance				
★	Calving difficulty (% 3 & 4) Breed ave: 4.75%,All breeds ave: 5.04%	+6.6%	33% (Low)	★★
★★★★★	Docility (1-5 scale) Breed ave: -0.06,All breeds ave: 0.01	-0.03 scale	45% (Average)	★★
★★★★★	Carcass weight (kg) Breed ave: 22.88kg,All breeds ave: 22.69kg	+28kg	19% (V Low)	★★★★★
★★★★★	Carcass conformation (1-15 scale) Breed ave: 2.12,All breeds ave: 1.91	+2.31 scale	20% (Low)	★★★★★

Expected daughter breeding performance				
★	Daughter calving diff (% 3 & 4) Breed ave: 4.78%,All breeds ave: 5.19%	+5.7%	12% (V Low)	★★
★★	Daughter Milk (kg) Breed ave: -0.33kg,All breeds ave: 0.37kg	-1.1kg	21% (Low)	★★★
★★★★★	Daughter calving interval (days) Breed ave: 1.29days,All breeds ave: -0.13days	-0.25days	16% (V Low)	★★★

Additional Information:

Well muscled, quality bull with a super temperament.

Linear composites	Value	Reliability
Muscle	114	30%
Skeletal	104	29%
Function	88	20%

Herd data quality index

N/A

Animal scored. Linear scores and weaning weights in evaluations

Lot 92 Melwood Gregg 2

ID: IE341422460424

Breed: Limousin

Sex: Male

DOB: 24-Dec-2011

Owner: Michael Hickey - Knockbrittas Kilcommon Thurles Co Tipperary

Breeder:

Sire: Milbrook Dartangan Et
MBP

Wilodge Vantastic

Wilodge Tonka

Ravenelle

Milbrook Kathryn

Broadmeadows Cannon

Milbrook Freda

Dam: Melwood Tina Et
IE341422430198

Fidele

Brigadier

Silhouette

Borovale Peach

Festin

Borovale Megan

Star Rating (Within Limousin breed)	Economic Indexes	€uro value per progeny	Index Reliability	Star rating (across all beef breeds)
★★★	Maternal	€44	25% (Low)	★★★
★★★★★	Terminal	€98	28% (Low)	★★★★★
	Dairy Beef			

Star Rating (Within Limousin breed)	Key profit traits	Index Value	Trait Reliability	Star rating (across all beef breeds)
Expected progeny performance				
★	Calving difficulty (% 3 & 4) Breed ave: 4.75%,All breeds ave: 5.04%	+5.8%	33% (Low)	★★
★★★★★	Docility (1-5 scale) Breed ave: -0.06,All breeds ave: 0.01	0.01 scale	45% (Average)	★★★★
★★★★★	Carcass weight (kg) Breed ave: 22.88kg,All breeds ave: 22.69kg	+25kg	28% (Low)	★★★★★
★★★★★	Carcass conformation (1-15 scale) Breed ave: 2.12,All breeds ave: 1.91	+2.37 scale	28% (Low)	★★★★★

Expected daughter breeding performance				
★	Daughter calving diff (% 3 & 4) Breed ave: 4.78%,All breeds ave: 5.19%	+5.6%	14% (V Low)	★★
★	Daughter Milk (kg) Breed ave: -0.33kg,All breeds ave: 0.37kg	-3.8kg	19% (V Low)	★★
★★	Daughter calving interval (days) Breed ave: 1.29days,All breeds ave: -0.13days	+2.52days	19% (V Low)	★

Additional Information:

Linear composites	Value	Reliability
Muscle	122	32%
Skeletal	114	31%
Function	109	23%

Herd data quality index

N/A

Animal scored. Linear scores and weaning weights in evaluations

Lot 93 Bellharbour Limousin Garry

ID: IE131003790625

Breed: Limousin

Sex: Male

DOB: 25-Dec-2011

Owner: Joseph Droney - Bellharbour Co Clare Clare

Breeder:

Sire: Newtown Brian
IE231230640363

Omer-Mn

Honteux

Fidele

Newtown Rebecca

Gamin

Camloc Ciara

Dam: Bellharbour Limousin Diane
IE131003780500

Litron

Epson

Gracieuse

Ballykincurra Visa

Moero

Ballykincurra Pepsi

Star Rating (Within Limousin breed)	Economic Indexes	€uro value per progeny	Index Reliability	Star rating (across all beef breeds)
★★★	Maternal	€63	23% (Low)	★★★
★★★★★	Terminal	€108	24% (Low)	★★★★★
	Dairy Beef			

Star Rating (Within Limousin breed)	Key profit traits	Index Value	Trait Reliability	Star rating (across all beef breeds)
Expected progeny performance				
★★★	Calving difficulty (% 3 & 4) Breed ave: 4.75%,All breeds ave: 5.04%	+4.9%	33% (Low)	★★★
★★★★★	Docility (1-5 scale) Breed ave: -0.06,All breeds ave: 0.01	0.05 scale	44% (Average)	★★★★★
★★★★★	Carcass weight (kg) Breed ave: 22.88kg,All breeds ave: 22.69kg	+30kg	24% (Low)	★★★★★
★★★	Carcass conformation (1-15 scale) Breed ave: 2.12,All breeds ave: 1.91	+2.1 scale	27% (Low)	★★★★★

Expected daughter breeding performance				
★★★	Daughter calving diff (% 3 & 4) Breed ave: 4.78%,All breeds ave: 5.19%	+4.7%	17% (V Low)	★★★★★
★★	Daughter Milk (kg) Breed ave: -0.33kg,All breeds ave: 0.37kg	-1.9kg	20% (Low)	★★
★★	Daughter calving interval (days) Breed ave: 1.29days,All breeds ave: -0.13days	+2.4days	19% (V Low)	★

Additional Information:

Outwintered, easy calving with great back breeding.

Linear composites	Value	Reliability
Muscle	113	43%
Skeletal	110	39%
Function	112	15%

Herd data quality index

N/A

Animal scored. Linear scores and weaning weights in evaluations

Lot 94 Hill Top Gesus Et

ID: IE131495180263

Breed: Limousin

Sex: Male

DOB: 25-Dec-2011

Owner: Thomas Murphy - Carhuligane Mullagh Co Clare

Breeder:

Sire: Sympa
SYP

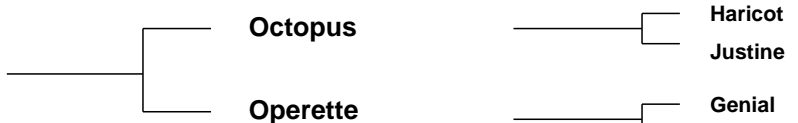

Dam: Aran
FR1931559159



Star Rating (Within Limousin breed)	Economic Indexes	€uro value per progeny	Index Reliability	Star rating (across all beef breeds)
★★★★★	Maternal	€162	25% (Low)	★★★★★
★★★★★	Terminal	€137	27% (Low)	★★★★★
	Dairy Beef			

Star Rating (Within Limousin breed)	Key profit traits	Index Value	Trait Reliability	Star rating (across all beef breeds)
Expected progeny performance				
★★★	Calving difficulty (% 3 & 4) Breed ave: 4.75%,All breeds ave: 5.04%	+4.6%	33% (Low)	★★★
★★★★	Docility (1-5 scale) Breed ave: -0.06,All breeds ave: 0.01	0 scale	47% (Average)	★★★☆☆
★★★★★	Carcass weight (kg) Breed ave: 22.88kg,All breeds ave: 22.69kg	+37kg	27% (Low)	★★★★★
★★★★★	Carcass conformation (1-15 scale) Breed ave: 2.12,All breeds ave: 1.91	+2.61 scale	29% (Low)	★★★★★

Expected daughter breeding performance				
★★	Daughter calving diff (% 3 & 4) Breed ave: 4.78%,All breeds ave: 5.19%	+5%	20% (Low)	★★★
★★☆	Daughter Milk (kg) Breed ave: -0.33kg,All breeds ave: 0.37kg	-1.8kg	25% (Low)	★★
★★★☆☆	Daughter calving interval (days) Breed ave: 1.29days,All breeds ave: -0.13days	+0.59days	21% (Low)	★★

Additional Information:

Linear composites	Value	Reliability
Muscle	140	46%
Skeletal	124	44%
Function	94	26%

Herd data quality index

N/A

Animal scored. Linear scores and weaning weights in evaluations

Lot 95 Tawnagh Garry

ID: IE182575380094

Breed: Limousin

Sex: Male

DOB: 27-Dec-2011

Owner: Gerald Hoban - Nogra East Kinvara Co Galway

Breeder:

Sire: Ionesco
ION



Riquet
Pepee

Uccle
Laureate

Dam: Drumbrade Hill Emma
IE121283180331



Highlander
Beksrieve Melody

Highlander
Esker-Hill Tara

Star Rating (Within Limousin breed)	Economic Indexes	€uro value per progeny	Index Reliability	Star rating (across all beef breeds)
★★★☆☆	Maternal	€59	25% (Low)	★★★☆☆
★★★★★	Terminal	€98	25% (Low)	★★★★★☆☆
	Dairy Beef			

Star Rating (Within Limousin breed)	Key profit traits	Index Value	Trait Reliability	Star rating (across all beef breeds)
Expected progeny performance				
★★★★★☆☆	Calving difficulty (% 3 & 4) Breed ave: 4.75%,All breeds ave: 5.04%	+4.4%	29% (Low)	★★★★★☆☆
★★★☆☆	Docility (1-5 scale) Breed ave: -0.06,All breeds ave: 0.01	-0.07 scale	36% (Low)	★★★☆☆
★★★★★	Carcass weight (kg) Breed ave: 22.88kg,All breeds ave: 22.69kg	+23kg	27% (Low)	★★★★★
★★★★★☆☆	Carcass conformation (1-15 scale) Breed ave: 2.12,All breeds ave: 1.91	+2.19 scale	28% (Low)	★★★★★☆☆

Expected daughter breeding performance				
★★★☆☆	Daughter calving diff (% 3 & 4) Breed ave: 4.78%,All breeds ave: 5.19%	+4.9%	23% (Low)	★★★★★☆☆
★☆☆	Daughter Milk (kg) Breed ave: -0.33kg,All breeds ave: 0.37kg	-5.3kg	27% (Low)	★☆☆
★★★☆☆	Daughter calving interval (days) Breed ave: 1.29days,All breeds ave: -0.13days	+1.48days	25% (Low)	★★★☆☆

Additional Information:

Son of Ionesco, who is rated a very good all round bull for males and females, with impressive muscle development. Very docile, and shows great muscle and confirmation. Has proved fertile.

Linear composites	Value	Reliability
Muscle	107	28%
Skeletal	105	28%
Function	101	21%

Herd data quality index

N/A

Animal not scored.

Lot 96 Shaen G310

ID: IE221360630310

Breed: Limousin

Sex: Male

DOB: 27-Dec-2011

Owner: Martin Hyland - Shaen Portlaoise Co Laois

Breeder:

Sire: Milbrook Tanko
TKO

Mas Du Clo

Bambino

Cosette

Milbrook Monique
Et

Broadmeadows Cannon
Milbrook Freda

Dam: Shaen Calypso (Et)
IE221360660206

Samy

Loriot-Mn

Nova

Ardlea Violet 2

Sleedagh Solomon
F093 Javeline

Star Rating (Within Limousin breed)	Economic Indexes	€uro value per progeny	Index Reliability	Star rating (across all beef breeds)
★	Maternal	€15	28% (Low)	★★
★★★	Terminal	€88	29% (Low)	★★★★★
	Dairy Beef			

Star Rating (Within Limousin breed)	Key profit traits	Index Value	Trait Reliability	Star rating (across all beef breeds)
Expected progeny performance				
★	Calving difficulty (% 3 & 4) Breed ave: 4.75%,All breeds ave: 5.04%	+7.3%	34% (Low)	★
★★★	Docility (1-5 scale) Breed ave: -0.06,All breeds ave: 0.01	-0.04 scale	30% (Low)	★★
★★★★★	Carcass weight (kg) Breed ave: 22.88kg,All breeds ave: 22.69kg	+29kg	29% (Low)	★★★★★
★★★★★	Carcass conformation (1-15 scale) Breed ave: 2.12,All breeds ave: 1.91	+2.31 scale	30% (Low)	★★★★★

Expected daughter breeding performance				
★★★★★	Daughter calving diff (% 3 & 4) Breed ave: 4.78%,All breeds ave: 5.19%	+3.6%	27% (Low)	★★★★★
★	Daughter Milk (kg) Breed ave: -0.33kg,All breeds ave: 0.37kg	-5.4kg	27% (Low)	★
★★	Daughter calving interval (days) Breed ave: 1.29days,All breeds ave: -0.13days	+2.34days	27% (Low)	★

Additional Information:

Linear composites	Value	Reliability
Muscle	131	29%
Skeletal	119	29%
Function	130	25%

Herd data quality index

N/A

Animal scored. Linear scores and weaning weights in evaluations

Lot 97 Glencarrigh Golden

ID: IE182510860292

Breed: Limousin

Sex: Male

DOB: 28-Dec-2011

Owner: Anthony Glynn - Circular Rd Gort Co Galway

Breeder:

Sire: Carwin Duke
IE121133380212

Roundhill Saturn Et

Ideal 23

Roundhill Meridian Et

Carwin Porea

Genial
Carwin Kora

Dam: Glencarrigh Sarah
IE182510860111

Litron

Epson
Gracieuse

Glencarrigh Peach

Moustic
Rathcahill Katie

Star Rating (Within Limousin breed)	Economic Indexes	€uro value per progeny	Index Reliability	Star rating (across all beef breeds)
★★★★★	Maternal	€103	20% (Low)	★★★★
★★★★★	Terminal	€95	19% (V Low)	★★★★★
	Dairy Beef			

Star Rating (Within Limousin breed)	Key profit traits	Index Value	Trait Reliability	Star rating (across all beef breeds)
Expected progeny performance				
★★★★★	Calving difficulty (% 3 & 4) Breed ave: 4.75%,All breeds ave: 5.04%	+4.3%	26% (Low)	★★★★★
★★★	Docility (1-5 scale) Breed ave: -0.06,All breeds ave: 0.01	-0.08 scale	41% (Average)	★★★
★★★★★	Carcass weight (kg) Breed ave: 22.88kg,All breeds ave: 22.69kg	+24kg	19% (V Low)	★★★★
★★★★	Carcass conformation (1-15 scale) Breed ave: 2.12,All breeds ave: 1.91	+2.16 scale	18% (V Low)	★★★★★

Expected daughter breeding performance				
★★★★★	Daughter calving diff (% 3 & 4) Breed ave: 4.78%,All breeds ave: 5.19%	+3.9%	17% (V Low)	★★★★★
★★★★★	Daughter Milk (kg) Breed ave: -0.33kg,All breeds ave: 0.37kg	+2.2kg	22% (Low)	★★★★
★★★	Daughter calving interval (days) Breed ave: 1.29days,All breeds ave: -0.13days	+1.16days	18% (V Low)	★★★

Additional Information:

Very docile, well muscled quality bull. Outwintered. Top breeding, Roundhill Saturn, Ideal 23, Genial, Litron. Out of quietest cow in the herd with lots of milk.

Linear composites	Value	Reliability
Muscle	105	24%
Skeletal	99	23%
Function	103	13%

Herd data quality index

N/A

Animal scored. Linear scores and weaning weights in evaluations

Lot 98 Stone Park Limousins Harry

ID: IE181620050371

Breed: Limousin

Sex: Male

DOB: 01-Jan-2012

Owner: Denis Crehan - Abbert Abbeyknockmoy Tuam Co Galway

Breeder:

Sire: Archibeu
FL22

Saga

Joyau
Moisson

Perdriole

Leopard
Mante

Dam: Derrygullinane Eva
IE271061740247

Milbrook Tanko

Mas Du Clo
Milbrook Monique Et

Derrygullinane
Annetta

Louxor
Iceford Nora

Star Rating (Within Limousin breed)	Economic Indexes	€uro value per progeny	Index Reliability	Star rating (across all beef breeds)
★★★★★	Maternal	€137	27% (Low)	★★★★★
★★★★★	Terminal	€104	28% (Low)	★★★★★
	Dairy Beef			

Star Rating (Within Limousin breed)	Key profit traits	Index Value	Trait Reliability	Star rating (across all beef breeds)
Expected progeny performance				
★★★★★	Calving difficulty (% 3 & 4) Breed ave: 4.75%,All breeds ave: 5.04%	+4%	34% (Low)	★★★★★
★	Docility (1-5 scale) Breed ave: -0.06,All breeds ave: 0.01	-0.16 scale	48% (Average)	★
★★★★★	Carcass weight (kg) Breed ave: 22.88kg,All breeds ave: 22.69kg	+28kg	29% (Low)	★★★★★
★★★★	Carcass conformation (1-15 scale) Breed ave: 2.12,All breeds ave: 1.91	+2.12 scale	30% (Low)	★★★★

Expected daughter breeding performance				
★★★★★	Daughter calving diff (% 3 & 4) Breed ave: 4.78%,All breeds ave: 5.19%	+3.5%	22% (Low)	★★★★★
★★★★★	Daughter Milk (kg) Breed ave: -0.33kg,All breeds ave: 0.37kg	+0.8kg	26% (Low)	★★★★
★★★★★	Daughter calving interval (days) Breed ave: 1.29days,All breeds ave: -0.13days	-0.62days	22% (Low)	★★★★

Additional Information:

Easy calving bloodlines. Has served cows.

Linear composites	Value	Reliability
Muscle	102	33%
Skeletal	103	32%
Function	96	23%

Herd data quality index

N/A

Animal not scored.

Lot 99 Nogra Harry

ID: IE182542320279

Breed: Limousin

Sex: Male

DOB: 01-Jan-2012

Owner: Martin Huban - Nogra Kinvara Co Galway

Breeder:

Sire: Castleview Virulent (Et)
CVV

Geant

Dauphin

Cerise

Gentile

Concert

Usuelle

Dam: Mulroog Valerie
IE182584190115

Imperial

Vainqueur

Amorce

Courthill Rachel

Hortensia

Courthill Mellisa

Star Rating (Within Limousin breed)	Economic Indexes	€uro value per progeny	Index Reliability	Star rating (across all beef breeds)
★★★★★	Maternal	€101	28% (Low)	★★★★
★★★★★	Terminal	€106	29% (Low)	★★★★★
	Dairy Beef			

Star Rating (Within Limousin breed)	Key profit traits	Index Value	Trait Reliability	Star rating (across all beef breeds)
Expected progeny performance				
★★	Calving difficulty (% 3 & 4) Breed ave: 4.75%,All breeds ave: 5.04%	+5.7%	36% (Low)	★★
★★★★★	Docility (1-5 scale) Breed ave: -0.06,All breeds ave: 0.01	-0.03 scale	34% (Low)	★★
★★★★★	Carcass weight (kg) Breed ave: 22.88kg,All breeds ave: 22.69kg	+31kg	30% (Low)	★★★★★
★★★★★	Carcass conformation (1-15 scale) Breed ave: 2.12,All breeds ave: 1.91	+2.24 scale	31% (Low)	★★★★★

Expected daughter breeding performance				
★★★	Daughter calving diff (% 3 & 4) Breed ave: 4.78%,All breeds ave: 5.19%	+4.8%	24% (Low)	★★★★★
★★★★★	Daughter Milk (kg) Breed ave: -0.33kg,All breeds ave: 0.37kg	+2.6kg	28% (Low)	★★★★★
★★	Daughter calving interval (days) Breed ave: 1.29days,All breeds ave: -0.13days	+2.3days	25% (Low)	★

Additional Information:

Proven fertile and docile, a son of CVV who is proven reliable all round bull that will give growth and weight. A 5 star bull for many traits including milk and SBV. ICBF data April 2012.

Linear composites	Value	Reliability
Muscle	119	36%
Skeletal	109	35%
Function	99	26%

Herd data quality index

N/A

Animal not scored.

Lot 100 Bremore Hercules 2

ID: IE171088890402

Breed: Limousin

Sex: Male

DOB: 01-Jan-2012

Owner: Bobby Jones - Thomastown Road Loughshinny Skerries Co Dublin

Breeder:

Sire: Ardlea Dan
ADX

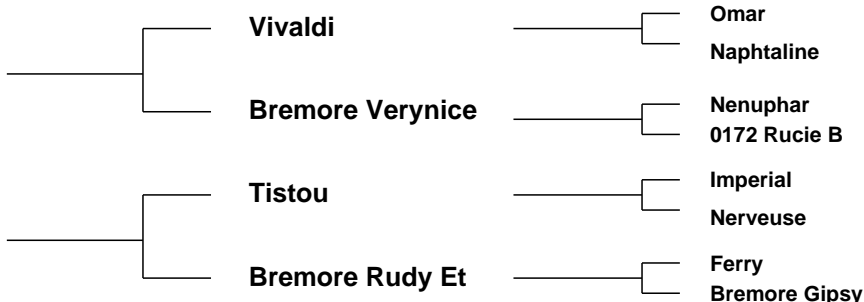

Star Rating (Within Limousin breed)	Economic Indexes	€uro value per progeny	Index Reliability	Star rating (across all beef breeds)
★★★★★	Maternal	€89	22% (Low)	★★★★★
★★★★★	Terminal	€96	25% (Low)	★★★★★☆
	Dairy Beef			

Star Rating (Within Limousin breed)	Key profit traits	Index Value	Trait Reliability	Star rating (across all beef breeds)
Expected progeny performance				
★	Calving difficulty (% 3 & 4) Breed ave: 4.75%,All breeds ave: 5.04%	+7.2%	38% (Low)	★
★★	Docility (1-5 scale) Breed ave: -0.06,All breeds ave: 0.01	-0.09 scale	47% (Average)	★
★★★★★	Carcass weight (kg) Breed ave: 22.88kg,All breeds ave: 22.69kg	+30kg	24% (Low)	★★★★★
★★★★★☆	Carcass conformation (1-15 scale) Breed ave: 2.12,All breeds ave: 1.91	+2.35 scale	22% (Low)	★★★★★

Expected daughter breeding performance				
★★	Daughter calving diff (% 3 & 4) Breed ave: 4.78%,All breeds ave: 5.19%	+5%	11% (V Low)	★★★★
★★★★★	Daughter Milk (kg) Breed ave: -0.33kg,All breeds ave: 0.37kg	+6.2kg	18% (V Low)	★★★★★
★★	Daughter calving interval (days) Breed ave: 1.29days,All breeds ave: -0.13days	+1.81days	13% (V Low)	★★☆

Additional Information:

Linear composites	Value	Reliability
Muscle	118	52%
Skeletal	122	48%
Function	97	24%

Herd data quality index

N/A

Animal scored. Linear scores and weaning weights in evaluations

Lot 101 Rathlee Horace

ID: IE321503580476

Breed: Limousin

Sex: Male

DOB: 01-Jan-2012

Owner: Daniel Kirby - Castletown Easkey Co Sligo

Breeder:

Sire: Haltcliffe Dancer
HCF

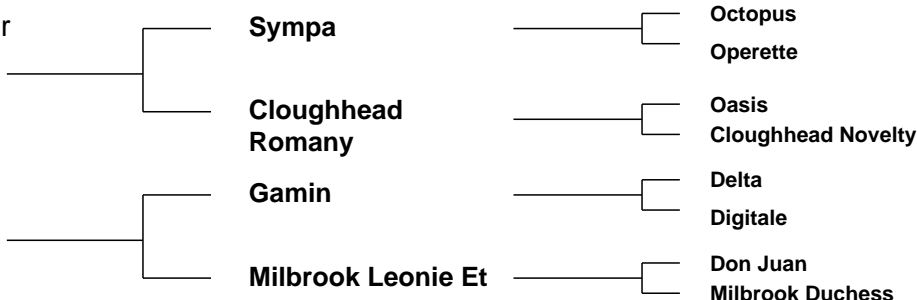

Star Rating (Within Limousin breed)	Economic Indexes	€uro value per progeny	Index Reliability	Star rating (across all beef breeds)
★	Maternal	€17	20% (Low)	★★
★★	Terminal	€83	21% (Low)	★★★
	Dairy Beef			

Star Rating (Within Limousin breed)	Key profit traits	Index Value	Trait Reliability	Star rating (across all beef breeds)
Expected progeny performance				
★	Calving difficulty (% 3 & 4) Breed ave: 4.75%,All breeds ave: 5.04%	+5.9%	37% (Low)	★★
★★	Docility (1-5 scale) Breed ave: -0.06,All breeds ave: 0.01	-0.09 scale	43% (Average)	★
★★★★☆	Carcass weight (kg) Breed ave: 22.88kg,All breeds ave: 22.69kg	+24kg	17% (V Low)	★★★
★★★☆☆	Carcass conformation (1-15 scale) Breed ave: 2.12,All breeds ave: 1.91	+2.11 scale	19% (V Low)	★★★★★

Expected daughter breeding performance				
★★★★★☆☆	Daughter calving diff (% 3 & 4) Breed ave: 4.78%,All breeds ave: 5.19%	+4.1%	15% (V Low)	★★★★★☆☆
★	Daughter Milk (kg) Breed ave: -0.33kg,All breeds ave: 0.37kg	-3.5kg	21% (Low)	★★☆
★★	Daughter calving interval (days) Breed ave: 1.29days,All breeds ave: -0.13days	+1.93days	16% (V Low)	★

Additional Information:

Well muscled bull.

Linear composites	Value	Reliability
Muscle	118	43%
Skeletal	105	40%
Function	114	20%

Herd data quality index

N/A

Animal scored. Linear scores and weaning weights in evaluations

Lot 102 Kilskeagh Harry

ID: IE181460750175

Breed: Limousin

Sex: Male

DOB: 02-Jan-2012

Owner: Patrick Gill - Kilskeagh Athenry Co Galway

Breeder:

Sire: Netherhall Epic
NHL

Sympa

Octopus

Operette

Montgomery Vixon

Lasso

Montgomery Portia

Dam: Kilskeagh Ellen
IE181460790121

Rocky

Jacot

Gloire

Kilskeagh Breda

Lino

Kilskeagh Valerie

Star Rating (Within Limousin breed)	Economic Indexes	€uro value per progeny	Index Reliability	Star rating (across all beef breeds)
★★★★★	Maternal	€97	23% (Low)	★★★★★
★★★★★★	Terminal	€107	26% (Low)	★★★★★★
	Dairy Beef			

Star Rating (Within Limousin breed)	Key profit traits	Index Value	Trait Reliability	Star rating (across all beef breeds)
Expected progeny performance				
★	Calving difficulty (% 3 & 4) Breed ave: 4.75%,All breeds ave: 5.04%	+7.5%	36% (Low)	★
★★★★★	Docility (1-5 scale) Breed ave: -0.06,All breeds ave: 0.01	0.03 scale	46% (Average)	★★★★★
★★★★★★	Carcass weight (kg) Breed ave: 22.88kg,All breeds ave: 22.69kg	+34kg	24% (Low)	★★★★★★★
★★★★★★	Carcass conformation (1-15 scale) Breed ave: 2.12,All breeds ave: 1.91	+2.5 scale	23% (Low)	★★★★★★★

Expected daughter breeding performance				
★★	Daughter calving diff (% 3 & 4) Breed ave: 4.78%,All breeds ave: 5.19%	+5%	13% (V Low)	★★★
★★★★★	Daughter Milk (kg) Breed ave: -0.33kg,All breeds ave: 0.37kg	+2.5kg	24% (Low)	★★★★★
★★★★	Daughter calving interval (days) Breed ave: 1.29days,All breeds ave: -0.13days	+0.02days	15% (V Low)	★★★★

Additional Information:

Linear composites	Value	Reliability
Muscle	133	51%
Skeletal	122	47%
Function	76	24%

Herd data quality index

N/A

Animal scored. Linear scores and weaning weights in evaluations

Lot 103 Brickhill Horatio

ID: IE131212260161

Breed: Limousin

Sex: Male

DOB: 02-Jan-2012

Owner: Michael Gerard Mcinerney - Brickhill East Cratloe Co Clare

Breeder:

Sire: Cloughhead Umpire
UPI

Petunia

Malibu

Gatine

Gascogne

Espagnol

Bavette

Dam: Brickhill Ariel
IE131212290098

Navarin

Imperial

Intuitive

Heathmount Nicola

Geant

F042 I 71

Star Rating (Within Limousin breed)	Economic Indexes	€uro value per progeny	Index Reliability	Star rating (across all beef breeds)
★★★★★	Maternal	€92	21% (Low)	★★★★★
★★★★	Terminal	€91	21% (Low)	★★★★★
	Dairy Beef			

Star Rating (Within Limousin breed)	Key profit traits	Index Value	Trait Reliability	Star rating (across all beef breeds)
Expected progeny performance				
★★★☆☆	Calving difficulty (% 3 & 4) Breed ave: 4.75%,All breeds ave: 5.04%	+4.9%	33% (Low)	★★★☆☆
★★★★	Docility (1-5 scale) Breed ave: -0.06,All breeds ave: 0.01	-0.06 scale	43% (Average)	★★★☆☆
★★★★	Carcass weight (kg) Breed ave: 22.88kg,All breeds ave: 22.69kg	+23kg	20% (Low)	★★★★
★★★★	Carcass conformation (1-15 scale) Breed ave: 2.12,All breeds ave: 1.91	+2.16 scale	19% (V Low)	★★★★★☆☆

Expected daughter breeding performance				
★★★☆☆	Daughter calving diff (% 3 & 4) Breed ave: 4.78%,All breeds ave: 5.19%	+5.1%	12% (V Low)	★★★★
★★★☆☆	Daughter Milk (kg) Breed ave: -0.33kg,All breeds ave: 0.37kg	-1kg	30% (Low)	★★★★☆☆
★★★★★	Daughter calving interval (days) Breed ave: 1.29days,All breeds ave: -0.13days	+0.47days	14% (V Low)	★★★★☆☆

Additional Information:

Son of 42,000 gns Cloughhead Umpire whose son have sold for up to 72,000 gns. Great young bull.

Linear composites	Value	Reliability
Muscle	111	48%
Skeletal	101	45%
Function	90	18%

Herd data quality index

N/A

Animal scored. Linear scores and weaning weights in evaluations

Lot 104 Keeltown Heartbeat

ID: IE251079850193

Breed: Limousin

Sex: Male

DOB: 02-Jan-2012

Owner: Brendan Hanley - Keellogues Edgeworthstown Co Longford

Breeder:

Sire: Haltcliffe Braveheart
S936

Cloughhead Umpire

Petunia
Gascogne

Haltcliffe
Voluptuous

Penyrheol Sam
Renoncule

Dam: Honeylodge Bo Ob
IE121254420175

Ronick Hawk

Broadmeadows Cannon
Ronick Esther

Poulmarle Niamh

Adare Herman
Poulmarle Grainne

Star Rating (Within Limousin breed)	Economic Indexes	€uro value per progeny	Index Reliability	Star rating (across all beef breeds)
★★★	Maternal	€71	13% (V Low)	★★★★☆
★★	Terminal	€85	13% (V Low)	★★★★☆
	Dairy Beef			

Star Rating (Within Limousin breed)	Key profit traits	Index Value	Trait Reliability	Star rating (across all beef breeds)
Expected progeny performance				
★★☆	Calving difficulty (% 3 & 4) Breed ave: 4.75%,All breeds ave: 5.04%	+5.6%	24% (Low)	★★
★★☆	Docility (1-5 scale) Breed ave: -0.06,All breeds ave: 0.01	-0.11 scale	22% (Low)	★
★★★★☆	Carcass weight (kg) Breed ave: 22.88kg,All breeds ave: 22.69kg	+24kg	10% (V Low)	★★★★
★★★★	Carcass conformation (1-15 scale) Breed ave: 2.12,All breeds ave: 1.91	+2.15 scale	11% (V Low)	★★★★☆

Expected daughter breeding performance				
★	Daughter calving diff (% 3 & 4) Breed ave: 4.78%,All breeds ave: 5.19%	+5.9%	9% (V Low)	★★☆
★★★★	Daughter Milk (kg) Breed ave: -0.33kg,All breeds ave: 0.37kg	+0kg	20% (Low)	★★★★☆
★★★★☆	Daughter calving interval (days) Breed ave: 1.29days,All breeds ave: -0.13days	-0.24days	10% (V Low)	★★★★

Additional Information:

Sire Haltcliffe Braveheart x Ronick Hawk, dam super pedigree. Dam is a sister of Haltcliffe Vermont. Only 5 calves registered to this sire in Ireland.

Linear composites	Value	Reliability
Muscle	110	19%
Skeletal	110	18%
Function	105	10%

Herd data quality index

N/A

Animal not scored.

Lot 105 Newtown Harry

ID: IE231230670523

Breed: Limousin

Sex: Male

DOB: 02-Jan-2012

Owner: Stanley Richardson - Newtowngore Leitrim Co Leitrim

Breeder:

Sire: Tango
S772



Dam: Newtown Demi Et
IE231230690434



Star Rating (Within Limousin breed)	Economic Indexes	€uro value per progeny	Index Reliability	Star rating (across all beef breeds)
★★★	Maternal	€64	16% (V Low)	★★★
★★★★★	Terminal	€105	16% (V Low)	★★★★★
	Dairy Beef			

Star Rating (Within Limousin breed)	Key profit traits	Index Value	Trait Reliability	Star rating (across all beef breeds)
Expected progeny performance				
★	Calving difficulty (% 3 & 4) Breed ave: 4.75%,All breeds ave: 5.04%	+6.3%	28% (Low)	★★
★★★	Docility (1-5 scale) Breed ave: -0.06,All breeds ave: 0.01	-0.06 scale	41% (Average)	★★
★★★★★	Carcass weight (kg) Breed ave: 22.88kg,All breeds ave: 22.69kg	+32kg	12% (V Low)	★★★★★
★★★★★	Carcass conformation (1-15 scale) Breed ave: 2.12,All breeds ave: 1.91	+2.24 scale	14% (V Low)	★★★★★

Expected daughter breeding performance				
★★★★★	Daughter calving diff (% 3 & 4) Breed ave: 4.78%,All breeds ave: 5.19%	+4.5%	9% (V Low)	★★★★★
★★★	Daughter Milk (kg) Breed ave: -0.33kg,All breeds ave: 0.37kg	+0.3kg	16% (V Low)	★★★
★	Daughter calving interval (days) Breed ave: 1.29days,All breeds ave: -0.13days	+3.08days	13% (V Low)	★

Additional Information:

A super long clean well muscled bull. Very correct, BVD and Lepto vaccinated.

Linear composites	Value	Reliability
Muscle	128	19%
Skeletal	133	19%
Function	121	8%

Herd data quality index

N/A

Animal scored. Linear scores and weaning weights in evaluations

Lot 106 Roundfield Haltcliffe

ID: IE131679970023

Breed: Limousin

Sex: Male

DOB: 03-Jan-2012

Owner: John Killeen - Springfield Clonlara Co Clare

Breeder:

Sire: Rocky
ROX

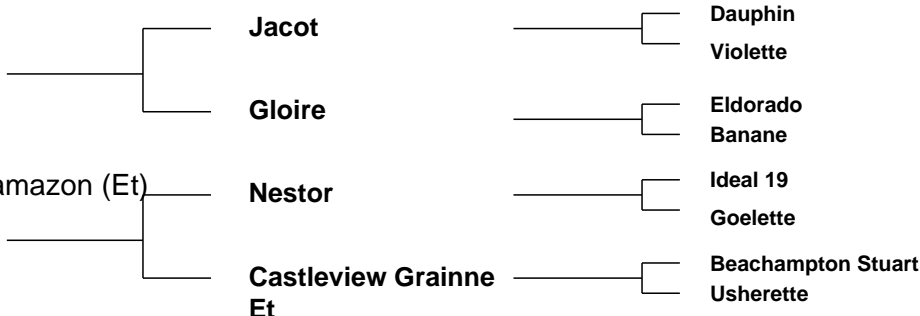

Star Rating (Within Limousin breed)	Economic Indexes	€uro value per progeny	Index Reliability	Star rating (across all beef breeds)
★★★★★	Maternal	€94	30% (Low)	★★★★★
★★★★★★	Terminal	€115	29% (Low)	★★★★★★
	Dairy Beef			

Star Rating (Within Limousin breed)	Key profit traits	Index Value	Trait Reliability	Star rating (across all beef breeds)
Expected progeny performance				
★	Calving difficulty (% 3 & 4) Breed ave: 4.75%,All breeds ave: 5.04%	+6.3%	33% (Low)	★★★
★★★★★★	Docility (1-5 scale) Breed ave: -0.06,All breeds ave: 0.01	0.09 scale	41% (Average)	★★★★★★
★★★★★★	Carcass weight (kg) Breed ave: 22.88kg,All breeds ave: 22.69kg	+30kg	30% (Low)	★★★★★★
★★★★★★	Carcass conformation (1-15 scale) Breed ave: 2.12,All breeds ave: 1.91	+2.41 scale	30% (Low)	★★★★★★

Expected daughter breeding performance				
★	Daughter calving diff (% 3 & 4) Breed ave: 4.78%,All breeds ave: 5.19%	+5.5%	29% (Low)	★★★
★★★★★	Daughter Milk (kg) Breed ave: -0.33kg,All breeds ave: 0.37kg	+1.2kg	33% (Low)	★★★★★
★★★★★	Daughter calving interval (days) Breed ave: 1.29days,All breeds ave: -0.13days	+0.46days	31% (Low)	★★★★★

Additional Information:

Powerful correct bull exceptionally docile, son of the famous Rocky whose semen is no longer available. 1st prizewinner at summer shows inc Clare Calf Champion for bull born in 2012. Vaccinated for BV D and Lepto.

Linear composites	Value	Reliability
Muscle	125	30%
Skeletal	112	30%
Function	79	26%

Herd data quality index

N/A

Animal scored. Linear scores and weaning weights in evaluations

Lot 107 Milan Hamish

ID: IE321461540720

Breed: Limousin

Sex: Male

DOB: 03-Jan-2012

Owner: Donal Mc Keon - Carrowcarden Enniscrone Co Sligo

Breeder:

Sire: Malibu
MBU

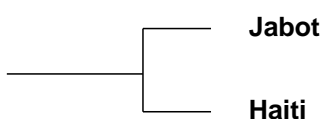

Eole
Dynamite

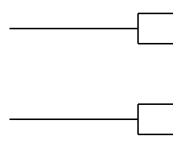

Dam: Milan Ellie Et
IE321461580641

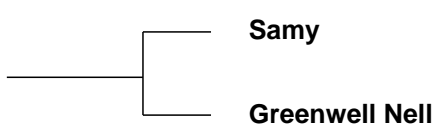

Loriot-Mn
Nova

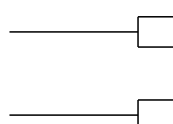

Igolo
Greenwell Hopefuel

Star Rating (Within Limousin breed)	Economic Indexes	€uro value per progeny	Index Reliability	Star rating (across all beef breeds)
★★	Maternal	€47	30% (Low)	★★★
★★	Terminal	€83	29% (Low)	★★★
	Dairy Beef			

Star Rating (Within Limousin breed)	Key profit traits	Index Value	Trait Reliability	Star rating (across all beef breeds)
Expected progeny performance				
★★	Calving difficulty (% 3 & 4) Breed ave: 4.75%,All breeds ave: 5.04%	+5.3%	35% (Low)	★★★
★★★	Docility (1-5 scale) Breed ave: -0.06,All breeds ave: 0.01	-0.12 scale	47% (Average)	★
★★★	Carcass weight (kg) Breed ave: 22.88kg,All breeds ave: 22.69kg	+22kg	28% (Low)	★★★
★★	Carcass conformation (1-15 scale) Breed ave: 2.12,All breeds ave: 1.91	+2.06 scale	32% (Low)	★★★★

Expected daughter breeding performance				
★★★	Daughter calving diff (% 3 & 4) Breed ave: 4.78%,All breeds ave: 5.19%	+5.1%	27% (Low)	★★★★
★★★★	Daughter Milk (kg) Breed ave: -0.33kg,All breeds ave: 0.37kg	+1.7kg	31% (Low)	★★★★
★★★★	Daughter calving interval (days) Breed ave: 1.29days,All breeds ave: -0.13days	+0.91days	29% (Low)	★★

Additional Information:

Real muscular bull out of the famous Malibu, which was so well known for easy calving.

Linear composites	Value	Reliability
Muscle	111	50%
Skeletal	116	47%
Function	112	28%

Herd data quality index

N/A

Animal scored. Linear scores and weaning weights in evaluations

Lot 108 Spring Garden Henry

ID: IE321545030477

Breed: Limousin

Sex: Male

DOB: 04-Jan-2012

Owner: Thomas Martan Bradley - Radharc Na Tsleibhte Spring Gardens Dromard Co Sligo

Breeder:

Sire: Haltcliffe Dancer
HCF

Sympa

Octopus

Operette

Cloughhead
Romany

Oasis
Cloughhead Novelty

Dam: Lougheed Clara
IE321578920154

Clooney Quinn
Timmy

Louxor
0133 Olympe

Lougheed Tracey

Milbrook Handsome
Lougheed Jessie

Star Rating (Within Limousin breed)	Economic Indexes	€uro value per progeny	Index Reliability	Star rating (across all beef breeds)
★★★★★	Maternal	€103	19% (V Low)	★★★★
★★★★★	Terminal	€96	21% (Low)	★★★★★
	Dairy Beef			

Star Rating (Within Limousin breed)	Key profit traits	Index Value	Trait Reliability	Star rating (across all beef breeds)
Expected progeny performance				
★★★	Calving difficulty (% 3 & 4) Breed ave: 4.75%,All breeds ave: 5.04%	+5.6%	34% (Low)	★★
★★★★★	Docility (1-5 scale) Breed ave: -0.06,All breeds ave: 0.01	0.02 scale	42% (Average)	★★★
★★★★★	Carcass weight (kg) Breed ave: 22.88kg,All breeds ave: 22.69kg	+26kg	20% (Low)	★★★★★
★★★★★	Carcass conformation (1-15 scale) Breed ave: 2.12,All breeds ave: 1.91	+2.22 scale	18% (V Low)	★★★★★

Expected daughter breeding performance				
★★★★★	Daughter calving diff (% 3 & 4) Breed ave: 4.78%,All breeds ave: 5.19%	+4.4%	10% (V Low)	★★★★★
★★★	Daughter Milk (kg) Breed ave: -0.33kg,All breeds ave: 0.37kg	-0.2kg	22% (Low)	★★★
★★★★★	Daughter calving interval (days) Breed ave: 1.29days,All breeds ave: -0.13days	+0.88days	12% (V Low)	★★

Additional Information:

Very quiet bull , good muscle mother very milky cow.

Linear composites	Value	Reliability
Muscle	119	46%
Skeletal	107	43%
Function	109	18%

Herd data quality index

N/A

Animal scored. Linear scores and weaning weights in evaluations

Lot 109 Newtown Harold 2

ID: IE231230680524

Breed: Limousin

Sex: Male

DOB: 07-Jan-2012

Owner: Stanley Richardson - Newtowngore Leitrim Co Leitrim

Breeder:

Sire: Broadmeadows Cannon
CAVC031

Broadmeadows Vip

Favori 11

Nadine

Broadmeadows
Ainsi

Tanhill Rumpus

Broadmeadows Tansy

Dam: Ashmara Abbey
UK939194107203

Goldies Terence

Ideal 23

Emue

Ronick Nainsi

Talent

Broadmeadows Ainsi

Star Rating (Within Limousin breed)	Economic Indexes	€uro value per progeny	Index Reliability	Star rating (across all beef breeds)
★★★★★	Maternal	€109	22% (Low)	★★★★★
★★★★★	Terminal	€96	22% (Low)	★★★★★
	Dairy Beef			

Star Rating (Within Limousin breed)	Key profit traits	Index Value	Trait Reliability	Star rating (across all beef breeds)
Expected progeny performance				
★★	Calving difficulty (% 3 & 4) Breed ave: 4.75%,All breeds ave: 5.04%	+5.2%	27% (Low)	★★★
★★★	Docility (1-5 scale) Breed ave: -0.06,All breeds ave: 0.01	-0.08 scale	41% (Average)	★★
★★★★★	Carcass weight (kg) Breed ave: 22.88kg,All breeds ave: 22.69kg	+28kg	22% (Low)	★★★★★
★★★★★	Carcass conformation (1-15 scale) Breed ave: 2.12,All breeds ave: 1.91	+2.18 scale	23% (Low)	★★★★★

Expected daughter breeding performance				
★★	Daughter calving diff (% 3 & 4) Breed ave: 4.78%,All breeds ave: 5.19%	+5.1%	20% (Low)	★★★
★★★★★	Daughter Milk (kg) Breed ave: -0.33kg,All breeds ave: 0.37kg	+0.5kg	24% (Low)	★★★
★★★★★	Daughter calving interval (days) Breed ave: 1.29days,All breeds ave: -0.13days	-0.49days	21% (Low)	★★★

Additional Information:

A lovely well muscled stylish bull with a unique sire, stock including Ideal 23, Talent, Cannon, and Ronick Nainsi. BVD and Lepto vaccinated. Fertility tested.

Linear composites	Value	Reliability
Muscle	115	22%
Skeletal	122	21%
Function	116	16%

Herd data quality index

N/A

Animal scored. Linear scores and weaning weights in evaluations

Lot 110 Wood Road Hubert Et

ID: IE241241661334

Breed: Limousin

Sex: Male

DOB: 07-Jan-2012

Owner: Noel Fennessy - Woodroad Castleconnell Co Limerick

Breeder:

Sire: Wilodge Vantastic
VTI

Wilodge Tonka

Oxygene

Wilodge Meclaire

Ravenelle

Jersey

Isabelle

Dam: Ardnacrusha Violet (Et)
IE131668030303

Festin

Chouchou

Attica

0165 Maguy

Jovial

Hasley

Star Rating (Within Limousin breed)	Economic Indexes	€uro value per progeny	Index Reliability	Star rating (across all beef breeds)
★★★	Maternal	€44	24% (Low)	★★★
★★★★★	Terminal	€99	27% (Low)	★★★★★
	Dairy Beef			

Star Rating (Within Limousin breed)	Key profit traits	Index Value	Trait Reliability	Star rating (across all beef breeds)
Expected progeny performance				
★	Calving difficulty (% 3 & 4) Breed ave: 4.75%,All breeds ave: 5.04%	+8.1%	33% (Low)	★
★★★★★	Docility (1-5 scale) Breed ave: -0.06,All breeds ave: 0.01	0.09 scale	33% (Low)	★★★★★
★★★★★	Carcass weight (kg) Breed ave: 22.88kg,All breeds ave: 22.69kg	+33kg	27% (Low)	★★★★★
★★★★★	Carcass conformation (1-15 scale) Breed ave: 2.12,All breeds ave: 1.91	+2.36 scale	29% (Low)	★★★★★

Expected daughter breeding performance				
★	Daughter calving diff (% 3 & 4) Breed ave: 4.78%,All breeds ave: 5.19%	+5.9%	17% (V Low)	★★
★	Daughter Milk (kg) Breed ave: -0.33kg,All breeds ave: 0.37kg	-6.9kg	29% (Low)	★
★★★	Daughter calving interval (days) Breed ave: 1.29days,All breeds ave: -0.13days	+1.71days	17% (V Low)	★★

Additional Information:

His full brother and sister were 1st prize winners in 4 shows and both of them were 2nd prize winners in Tullamore 2012. Very docile.

Linear composites	Value	Reliability
Muscle	115	50%
Skeletal	128	47%
Function	105	26%

Herd data quality index

N/A

Animal scored. Linear scores and weaning weights in evaluations

Lot 111 Carrigdown Howitzer

ID: IE131189950145

Breed: Limousin

Sex: Male

DOB: 08-Jan-2012

Owner: Aidan Baker - Lismoyle Newmarket On Fergus Co Clare

Breeder:

Sire: Netherhall Epic
NHL

Sympa

Octopus

Operette

Montgomery Vixon

Lasso

Montgomery Portia

Dam: Carraigeen Violette
IE131597650639

Louxor

Furioso

Calypso

Kilkee Mago

Kilkee Kandy

Kilkee Heder

Star Rating (Within Limousin breed)	Economic Indexes	€uro value per progeny	Index Reliability	Star rating (across all beef breeds)
★★★★☆	Maternal	€79	21% (Low)	★★★★☆
★★★★★	Terminal	€99	23% (Low)	★★★★★☆☆
	Dairy Beef			

Star Rating (Within Limousin breed)	Key profit traits	Index Value	Trait Reliability	Star rating (across all beef breeds)
Expected progeny performance				
★☆☆	Calving difficulty (% 3 & 4) Breed ave: 4.75%,All breeds ave: 5.04%	+6.8%	34% (Low)	★★☆☆
★★☆☆	Docility (1-5 scale) Breed ave: -0.06,All breeds ave: 0.01	-0.11 scale	41% (Average)	★☆☆☆
★★★★★☆☆	Carcass weight (kg) Breed ave: 22.88kg,All breeds ave: 22.69kg	+30kg	20% (Low)	★★★★★☆☆
★★★★★☆☆	Carcass conformation (1-15 scale) Breed ave: 2.12,All breeds ave: 1.91	+2.35 scale	20% (Low)	★★★★★☆☆

Expected daughter breeding performance				
★★★★	Daughter calving diff (% 3 & 4) Breed ave: 4.78%,All breeds ave: 5.19%	+4.7%	12% (V Low)	★★★★☆☆
★★★★★☆☆	Daughter Milk (kg) Breed ave: -0.33kg,All breeds ave: 0.37kg	+2.7kg	19% (V Low)	★★★★★☆☆
★★★☆☆	Daughter calving interval (days) Breed ave: 1.29days,All breeds ave: -0.13days	+1.4days	14% (V Low)	★★★☆☆☆

Additional Information:

Linear composites	Value	Reliability
Muscle	121	31%
Skeletal	115	30%
Function	76	20%

Herd data quality index

N/A

Animal scored. Linear scores and weaning weights in evaluations

Lot 112 New Quay Hercules

ID: IE131909120010

Breed: Limousin

Sex: Male

DOB: 08-Jan-2012

Owner: Derek Daly - New Quay Burren Co Clare

Breeder:

Sire: Ballyfin Empire Et
IE221054970566

Sympa

Octopus

Operette

Ardlea Viva

F6 Neron

Milbrook Shania

Dam: Brooklands Amber
IE141475480533

Brooklands Triple X

Malibu

Brooklands Ivory

Brooklands Rachel

Highlander

Knocknagree Fuchsia

Star Rating (Within Limousin breed)	Economic Indexes	€uro value per progeny	Index Reliability	Star rating (across all beef breeds)
★★★	Maternal	€72	18% (V Low)	★★★★☆
★★★★★	Terminal	€104	20% (Low)	★★★★★
	Dairy Beef			

Star Rating (Within Limousin breed)	Key profit traits	Index Value	Trait Reliability	Star rating (across all beef breeds)
Expected progeny performance				
★★★	Calving difficulty (% 3 & 4) Breed ave: 4.75%,All breeds ave: 5.04%	+4.9%	28% (Low)	★★★
★★★	Docility (1-5 scale) Breed ave: -0.06,All breeds ave: 0.01	-0.04 scale	41% (Average)	★★
★★★★★	Carcass weight (kg) Breed ave: 22.88kg,All breeds ave: 22.69kg	+28kg	21% (Low)	★★★★★
★★★★★	Carcass conformation (1-15 scale) Breed ave: 2.12,All breeds ave: 1.91	+2.39 scale	20% (Low)	★★★★★

Expected daughter breeding performance				
★	Daughter calving diff (% 3 & 4) Breed ave: 4.78%,All breeds ave: 5.19%	+5.5%	12% (V Low)	★★
★	Daughter Milk (kg) Breed ave: -0.33kg,All breeds ave: 0.37kg	-3.5kg	18% (V Low)	★★
★★★	Daughter calving interval (days) Breed ave: 1.29days,All breeds ave: -0.13days	+0.94days	15% (V Low)	★★

Additional Information:

Limestone outwintered from top breeding lines including Sympa and Ferry. 5 star bull, winner of Clare herd competition 2012. Member of Limo Leader Herd Health Scheme.

Linear composites	Value	Reliability
Muscle	130	42%
Skeletal	120	38%
Function	103	13%

Herd data quality index

N/A

Animal scored. Linear scores and weaning weights in evaluations

Lot 113 Milan Howi

ID: IE321461560722

Breed: Limousin

Sex: Male

DOB: 08-Jan-2012

Owner: Donal Mc Keon - Carrowcarden Enniscrone Co Sligo

Breeder:

Sire: Haltcliffe Dancer
HCF

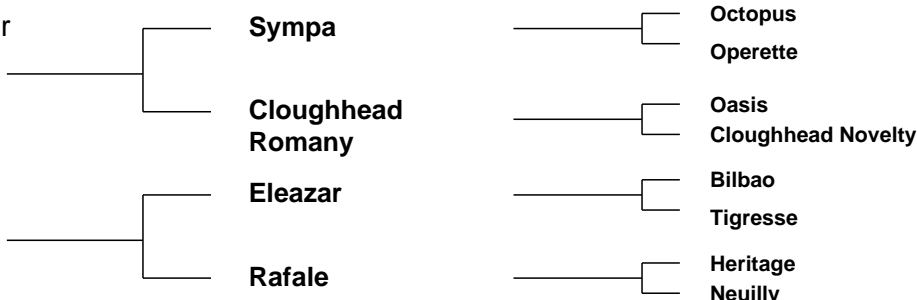

Star Rating (Within Limousin breed)	Economic Indexes	€uro value per progeny	Index Reliability	Star rating (across all beef breeds)
★	Maternal	€23	20% (Low)	★★
★★☆	Terminal	€82	22% (Low)	★★★
	Dairy Beef			

Star Rating (Within Limousin breed)	Key profit traits	Index Value	Trait Reliability	Star rating (across all beef breeds)
Expected progeny performance				
★★☆	Calving difficulty (% 3 & 4) Breed ave: 4.75%,All breeds ave: 5.04%	+5.5%	34% (Low)	★★★☆☆
★★★★☆	Docility (1-5 scale) Breed ave: -0.06,All breeds ave: 0.01	-0.07 scale	45% (Average)	★★★☆☆
★★★★★☆☆	Carcass weight (kg) Breed ave: 22.88kg,All breeds ave: 22.69kg	+25kg	21% (Low)	★★★★★☆☆
★★★★☆	Carcass conformation (1-15 scale) Breed ave: 2.12,All breeds ave: 1.91	+2.07 scale	19% (V Low)	★★★★★☆☆

Expected daughter breeding performance				
★★★★★☆☆	Daughter calving diff (% 3 & 4) Breed ave: 4.78%,All breeds ave: 5.19%	+4.1%	12% (V Low)	★★★★★☆☆
★★★	Daughter Milk (kg) Breed ave: -0.33kg,All breeds ave: 0.37kg	-1.3kg	23% (Low)	★★★☆☆
★★★☆☆	Daughter calving interval (days) Breed ave: 1.29days,All breeds ave: -0.13days	+1.42days	15% (V Low)	★★★☆☆

Additional Information:

Real muscle machine, heifer's calf has Sympa, Eleazar and Espoir in back breeding.

Linear composites	Value	Reliability
Muscle	119	46%
Skeletal	110	43%
Function	115	19%

Herd data quality index

N/A

Animal scored. Linear scores and weaning weights in evaluations

Lot 114 New Quay Highlander

ID: IE131909130011

Breed: Limousin

Sex: Male

DOB: 09-Jan-2012

Owner: Derek Daly - New Quay Burren Co Clare

Breeder:

Sire: Ballyfin Empire Et
IE221054970566

Sympa

Octopus

Operette

Ardlea Viva

F6 Neron

Milbrook Shania

Dam: Mountcross Daisy
IE131001440239

Ruan Beano

Ferry

Ardlea Lane

Ruan Attracta

Ardlea S236

Ruan Pamela

Star Rating (Within Limousin breed)	Economic Indexes	€uro value per progeny	Index Reliability	Star rating (across all beef breeds)
★★★★★	Maternal	€104	15% (V Low)	★★★★
★★★★★	Terminal	€113	16% (V Low)	★★★★★
	Dairy Beef			

Star Rating (Within Limousin breed)	Key profit traits	Index Value	Trait Reliability	Star rating (across all beef breeds)
Expected progeny performance				
★★★★★	Calving difficulty (% 3 & 4) Breed ave: 4.75%,All breeds ave: 5.04%	+4.5%	19% (V Low)	★★★
★★★★★	Docility (1-5 scale) Breed ave: -0.06,All breeds ave: 0.01	0.1 scale	38% (Low)	★★★★★
★★★★★	Carcass weight (kg) Breed ave: 22.88kg,All breeds ave: 22.69kg	+30kg	19% (V Low)	★★★★★
★★★★★	Carcass conformation (1-15 scale) Breed ave: 2.12,All breeds ave: 1.91	+2.37 scale	17% (V Low)	★★★★★

Expected daughter breeding performance				
★	Daughter calving diff (% 3 & 4) Breed ave: 4.78%,All breeds ave: 5.19%	+5.4%	9% (V Low)	★★★
★★★	Daughter Milk (kg) Breed ave: -0.33kg,All breeds ave: 0.37kg	-0.6kg	16% (V Low)	★★★
★★★	Daughter calving interval (days) Breed ave: 1.29days,All breeds ave: -0.13days	+1.07days	12% (V Low)	★★

Additional Information:

Limestone outwintered from top breeding lines including Sympa and Ferry. 5 star bull, winner of Clare herd competition 2012. Member of Limo Leader Herd Health Scheme.

Linear composites	Value	Reliability
Muscle	119	42%
Skeletal	125	38%
Function	106	13%

Herd data quality index

N/A

Animal scored. Linear scores and weaning weights in evaluations

Lot 115 Melwood Hector

ID: IE341422420429

Breed: Limousin

Sex: Male

DOB: 10-Jan-2012

Owner: Michael Hickey - Knockbrittas Kilcommon Thurles Co Tipperary

Breeder:

Sire: Milbrook Dartangan Et
MBP

Wilodge Vantastic

Wilodge Tonka

Ravenelle

Milbrook Kathryn

Broadmeadows Cannon

Milbrook Freda

Dam: Melwood Tanya Et
IE341422410196

Ferry

As De Pic

Verveine

0119 Elegante

Bilbao

Venus

Star Rating (Within Limousin breed)	Economic Indexes	€uro value per progeny	Index Reliability	Star rating (across all beef breeds)
★★	Maternal	€49	25% (Low)	★★★
★★★★	Terminal	€97	28% (Low)	★★★★★
	Dairy Beef			

Star Rating (Within Limousin breed)	Key profit traits	Index Value	Trait Reliability	Star rating (across all beef breeds)
Expected progeny performance				
★	Calving difficulty (% 3 & 4) Breed ave: 4.75%,All breeds ave: 5.04%	+6.9%	32% (Low)	★★
★★★	Docility (1-5 scale) Breed ave: -0.06,All breeds ave: 0.01	-0.05 scale	45% (Average)	★★
★★★★★	Carcass weight (kg) Breed ave: 22.88kg,All breeds ave: 22.69kg	+29kg	29% (Low)	★★★★★
★★★★★	Carcass conformation (1-15 scale) Breed ave: 2.12,All breeds ave: 1.91	+2.28 scale	31% (Low)	★★★★★

Expected daughter breeding performance				
★★	Daughter calving diff (% 3 & 4) Breed ave: 4.78%,All breeds ave: 5.19%	+5.3%	14% (V Low)	★★★
★★	Daughter Milk (kg) Breed ave: -0.33kg,All breeds ave: 0.37kg	-2.3kg	21% (Low)	★★
★★★	Daughter calving interval (days) Breed ave: 1.29days,All breeds ave: -0.13days	+1.51days	19% (V Low)	★★

Additional Information:

Linear composites	Value	Reliability
Muscle	107	50%
Skeletal	124	47%
Function	110	26%

Herd data quality index

N/A

Animal scored. Linear scores and weaning weights in evaluations

Lot 116 Emlagh View Hrockery

ID: IE321173420324

Breed: Limousin

Sex: Male

DOB: 10-Jan-2012

Owner: Michael Gethins - Emlagh Riverstown Co Sligo

Breeder:

Sire: Rocky
ROX

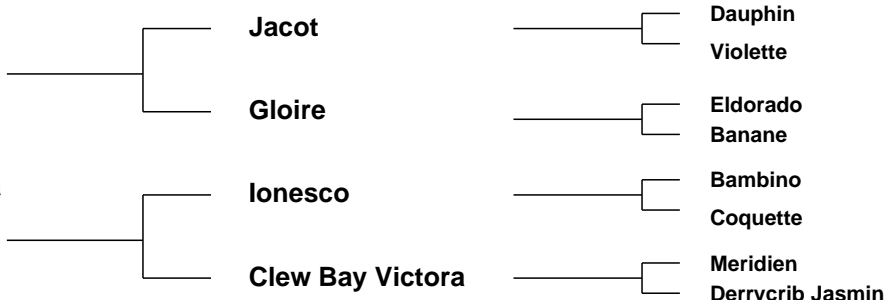

Star Rating (Within Limousin breed)	Economic Indexes	€uro value per progeny	Index Reliability	Star rating (across all beef breeds)
★	Maternal	€31	31% (Low)	★★
★★★★★	Terminal	€103	31% (Low)	★★★★★
	Dairy Beef			

Star Rating (Within Limousin breed)	Key profit traits	Index Value	Trait Reliability	Star rating (across all beef breeds)
Expected progeny performance				
★	Calving difficulty (% 3 & 4) Breed ave: 4.75%,All breeds ave: 5.04%	+6.8%	34% (Low)	★★
★★★★★	Docility (1-5 scale) Breed ave: -0.06,All breeds ave: 0.01	0.03 scale	33% (Low)	★★★
★★★★★	Carcass weight (kg) Breed ave: 22.88kg,All breeds ave: 22.69kg	+28.5kg	32% (Low)	★★★★
★★★★★	Carcass conformation (1-15 scale) Breed ave: 2.12,All breeds ave: 1.91	+2.4 scale	32% (Low)	★★★★★

Expected daughter breeding performance				
★	Daughter calving diff (% 3 & 4) Breed ave: 4.78%,All breeds ave: 5.19%	+6%	29% (Low)	★★
★	Daughter Milk (kg) Breed ave: -0.33kg,All breeds ave: 0.37kg	-3.7kg	33% (Low)	★★
★★★	Daughter calving interval (days) Breed ave: 1.29days,All breeds ave: -0.13days	+1.16days	31% (Low)	★★

Additional Information:

Super bull with length and style. Very correct. Has proven fertile.

Linear composites	Value	Reliability
Muscle	114	32%
Skeletal	108	32%
Function	86	28%

Herd data quality index

N/A

Animal not scored.

Lot 117 Bremore Hulk Et

ID: IE171088840406

Breed: Limousin

Sex: Male

DOB: 10-Jan-2012

Owner: Bobby Jones - Thomastown Road Loughshinny Skerries Co Dublin

Breeder:

Sire: Acajou
AJZ



Dam: Bremore Rita Et
IE171000540091



Star Rating (Within Limousin breed)	Economic Indexes	€uro value per progeny	Index Reliability	Star rating (across all beef breeds)
★★★★★	Maternal	€150	19% (V Low)	★★★★★
★★★★★	Terminal	€133	24% (Low)	★★★★★
	Dairy Beef			

Star Rating (Within Limousin breed)	Key profit traits	Index Value	Trait Reliability	Star rating (across all beef breeds)
Expected progeny performance				
★★★☆☆	Calving difficulty (% 3 & 4) Breed ave: 4.75%,All breeds ave: 5.04%	+4.9%	22% (Low)	★★★☆☆
★★★★★☆☆	Docility (1-5 scale) Breed ave: -0.06,All breeds ave: 0.01	0.04 scale	44% (Average)	★★★★★☆☆
★★★★★☆☆	Carcass weight (kg) Breed ave: 22.88kg,All breeds ave: 22.69kg	+38kg	31% (Low)	★★★★★☆☆
★★★★★☆☆	Carcass conformation (1-15 scale) Breed ave: 2.12,All breeds ave: 1.91	+2.4 scale	26% (Low)	★★★★★☆☆

Expected daughter breeding performance				
★★☆☆	Daughter calving diff (% 3 & 4) Breed ave: 4.78%,All breeds ave: 5.19%	+5.2%	8% (V Low)	★★☆☆
★★☆☆	Daughter Milk (kg) Breed ave: -0.33kg,All breeds ave: 0.37kg	-1.3kg	10% (V Low)	★★☆☆
★★★★☆☆	Daughter calving interval (days) Breed ave: 1.29days,All breeds ave: -0.13days	+0.6days	8% (V Low)	★★☆☆

Additional Information:

Linear composites	Value	Reliability
Muscle	133	48%
Skeletal	126	45%
Function	80	20%

Herd data quality index

N/A

Animal scored. Linear scores and weaning weights in evaluations

Lot 118 Baileys Halo

ID: IE281515230484

Breed: Limousin

Sex: Male

DOB: 10-Jan-2012

Owner: Thomas Bailey - Coolcommon Batterstown Co Meath

Breeder:

Sire: Queenshead Altea
S593

Greensons Gigolo

Titan
Surprise

Ryedale Parfait

Ronick Iceman
Gavotte

Dam: Redpaths Unity
UK561982200010

Redpaths Pelican

Mexicain
Linross Melaine

Miscombe Riligree

Broadmeadows Cannon
Grange Filigree

Star Rating (Within Limousin breed)	Economic Indexes	€uro value per progeny	Index Reliability	Star rating (across all beef breeds)
★★★★★	Maternal	€137	24% (Low)	★★★★★
★★★★★	Terminal	€111	26% (Low)	★★★★★
	Dairy Beef			

Star Rating (Within Limousin breed)	Key profit traits	Index Value	Trait Reliability	Star rating (across all beef breeds)
Expected progeny performance				
★★★	Calving difficulty (% 3 & 4) Breed ave: 4.75%,All breeds ave: 5.04%	+4.7%	33% (Low)	★★★
★★★	Docility (1-5 scale) Breed ave: -0.06,All breeds ave: 0.01	-0.08 scale	44% (Average)	★★
★★★★★	Carcass weight (kg) Breed ave: 22.88kg,All breeds ave: 22.69kg	+32kg	30% (Low)	★★★★★
★★★★★	Carcass conformation (1-15 scale) Breed ave: 2.12,All breeds ave: 1.91	+2.37 scale	28% (Low)	★★★★★

Expected daughter breeding performance				
★	Daughter calving diff (% 3 & 4) Breed ave: 4.78%,All breeds ave: 5.19%	+5.6%	15% (V Low)	★★
★★★★★	Daughter Milk (kg) Breed ave: -0.33kg,All breeds ave: 0.37kg	+3.1kg	31% (Low)	★★★★★
★★★	Daughter calving interval (days) Breed ave: 1.29days,All breeds ave: -0.13days	+1.05days	16% (V Low)	★★

Additional Information:

A great pedigree out of a very good imported cow. Sire Queenshead Altea is one of the easiest calving bulls in the Limousin breed.

Linear composites	Value	Reliability
Muscle	118	49%
Skeletal	103	44%
Function	87	19%

Herd data quality index

N/A

Animal scored. Linear scores and weaning weights in evaluations

Lot 119 Derravaragh Hurricane

ID: IE361410930665

Breed: Limousin

Sex: Male

DOB: 12-Jan-2012

Owner: Michael Needham - Kiltoom Castlepollard Co Westmeath

Breeder:

Sire: Sympa
SYP

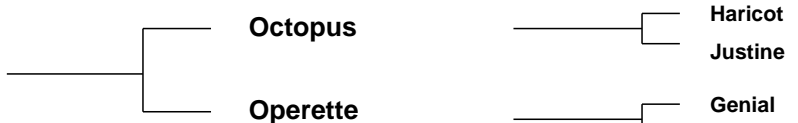

Dam: Derravaragh Delilah
IE361410920565



Star Rating (Within Limousin breed)	Economic Indexes	€uro value per progeny	Index Reliability	Star rating (across all beef breeds)
★★★★★	Maternal	€93	27% (Low)	★★★★★
★★★★★★	Terminal	€122	28% (Low)	★★★★★★
	Dairy Beef			

Star Rating (Within Limousin breed)	Key profit traits	Index Value	Trait Reliability	Star rating (across all beef breeds)
Expected progeny performance				
★★★★★	Calving difficulty (% 3 & 4) Breed ave: 4.75%,All breeds ave: 5.04%	+4.1%	34% (Low)	★★★★★
★★★	Docility (1-5 scale) Breed ave: -0.06,All breeds ave: 0.01	-0.12 scale	44% (Average)	★★★
★★★★★★	Carcass weight (kg) Breed ave: 22.88kg,All breeds ave: 22.69kg	+33kg	28% (Low)	★★★★★★
★★★★★★	Carcass conformation (1-15 scale) Breed ave: 2.12,All breeds ave: 1.91	+2.43 scale	30% (Low)	★★★★★★

Expected daughter breeding performance				
★★★	Daughter calving diff (% 3 & 4) Breed ave: 4.78%,All breeds ave: 5.19%	+5.2%	22% (Low)	★★★
★★	Daughter Milk (kg) Breed ave: -0.33kg,All breeds ave: 0.37kg	-1.5kg	27% (Low)	★★
★	Daughter calving interval (days) Breed ave: 1.29days,All breeds ave: -0.13days	+2.98days	23% (Low)	★

Additional Information:

Has served. BVD and Lepto vaccinated. Limo Leader Herd Health participant.

Linear composites	Value	Reliability
Muscle	118	44%
Skeletal	122	42%
Function	115	27%

Herd data quality index

N/A

Animal scored. Linear scores and weaning weights in evaluations

Lot 120 Spring Garden Hurricane

ID: IE321545070480

Breed: Limousin

Sex: Male

DOB: 12-Jan-2012

Owner: Thomas Martan Bradley - Radharc Na Tsleibhte Spring Gardens Dromard Co Sligo

Breeder:

Sire: Haltcliffe Dancer
HCF

Sympa

Octopus

Operette

Cloughhead
Romany

Oasis

Cloughhead Novelty

Dam: Spring Garden Damzel
IE321545090391

Malibu

Jabot

Haiti

Achonry Belle

Highlander

"Links Lodge" Sive

Star Rating (Within Limousin breed)	Economic Indexes	€uro value per progeny	Index Reliability	Star rating (across all beef breeds)
★★★	Maternal	€70	20% (Low)	★★★★☆
★★★☆	Terminal	€89	22% (Low)	★★★★☆
	Dairy Beef			

Star Rating (Within Limousin breed)	Key profit traits	Index Value	Trait Reliability	Star rating (across all beef breeds)
Expected progeny performance				
★★	Calving difficulty (% 3 & 4) Breed ave: 4.75%,All breeds ave: 5.04%	+5.2%	33% (Low)	★★★☆☆
★★★☆☆	Docility (1-5 scale) Breed ave: -0.06,All breeds ave: 0.01	-0.08 scale	43% (Average)	★★☆☆
★★★★	Carcass weight (kg) Breed ave: 22.88kg,All breeds ave: 22.69kg	+23kg	21% (Low)	★★★★
★★★☆☆	Carcass conformation (1-15 scale) Breed ave: 2.12,All breeds ave: 1.91	+2.11 scale	19% (V Low)	★★★★★

Expected daughter breeding performance				
★★★★★☆☆	Daughter calving diff (% 3 & 4) Breed ave: 4.78%,All breeds ave: 5.19%	+4.1%	12% (V Low)	★★★★★☆☆
★★	Daughter Milk (kg) Breed ave: -0.33kg,All breeds ave: 0.37kg	-1.6kg	23% (Low)	★★
★★★★☆☆	Daughter calving interval (days) Breed ave: 1.29days,All breeds ave: -0.13days	+0.77days	14% (V Low)	★★

Additional Information:

Very quiet bull, only eating meal since November 2012. Her mother has a very good top end and great on her feet.

Linear composites	Value	Reliability
Muscle	114	47%
Skeletal	97	44%
Function	104	21%

Herd data quality index

N/A

Animal scored. Linear scores and weaning weights in evaluations

Lot 121 Drominanou Harry

ID: IE131693720970

Breed: Limousin

Sex: Male

DOB: 13-Jan-2012

Owner: Mark Clune - Drominanov Feakle Co Clare

Breeder:

Sire: Milbrook Tanko
TKO

Mas Du Clo

Bambino

Cosette

Milbrook Monique
Et

Broadmeadows Cannon
Milbrook Freda

Dam: Drominanou Debbie
IE131693710739

Louxor

Furioso

Calypso

Drominanou Vera

Highlander

Castleview Nancy

Star Rating (Within Limousin breed)	Economic Indexes	€uro value per progeny	Index Reliability	Star rating (across all beef breeds)
★★★	Maternal	€73	28% (Low)	★★★★☆
★★★★★	Terminal	€96	29% (Low)	★★★★★☆☆
	Dairy Beef			

Star Rating (Within Limousin breed)	Key profit traits	Index Value	Trait Reliability	Star rating (across all beef breeds)
Expected progeny performance				
★★	Calving difficulty (% 3 & 4) Breed ave: 4.75%,All breeds ave: 5.04%	+5.3%	34% (Low)	★★★☆☆
★★★☆☆	Docility (1-5 scale) Breed ave: -0.06,All breeds ave: 0.01	-0.07 scale	29% (Low)	★★☆☆
★★★★★★	Carcass weight (kg) Breed ave: 22.88kg,All breeds ave: 22.69kg	+29kg	29% (Low)	★★★★★★
★★★★★☆☆	Carcass conformation (1-15 scale) Breed ave: 2.12,All breeds ave: 1.91	+2.31 scale	29% (Low)	★★★★★★★☆☆

Expected daughter breeding performance				
★★★★★★	Daughter calving diff (% 3 & 4) Breed ave: 4.78%,All breeds ave: 5.19%	+3.2%	28% (Low)	★★★★★★★☆☆
★★☆☆	Daughter Milk (kg) Breed ave: -0.33kg,All breeds ave: 0.37kg	-2.4kg	29% (Low)	★★★☆☆
★★★★★	Daughter calving interval (days) Breed ave: 1.29days,All breeds ave: -0.13days	+0.3days	26% (Low)	★★★★★☆☆

Additional Information:

Outwintered docile bull.

Linear composites	Value	Reliability
Muscle	114	34%
Skeletal	110	33%
Function	113	30%

Herd data quality index

N/A

Animal scored. Scores or weaning weights NOT included in evaluation

Lot 122 Roundhill Hat Trick

ID: IE241280221349

Breed: Limousin

Sex: Male

DOB: 14-Jan-2012

Owner: Timothy Corridan - Castlequarter House Fedamore Co Limerick

Breeder:

Sire: Attirant
S930

Usty

Neuf

Savane

Superbe

Mas Du Clo
Nitouche

Dam: Roundhill Cbelladone 1066
IE241280291066

Ramses

Nestor

Melodie

Roundhill Vanya Et

Nenuphar

Roundhill Rumba Et

Star Rating (Within Limousin breed)	Economic Indexes	€uro value per progeny	Index Reliability	Star rating (across all beef breeds)
★★★★★	Maternal	€105	16% (V Low)	★★★★
★★★★	Terminal	€96	17% (V Low)	★★★★★
	Dairy Beef			

Star Rating (Within Limousin breed)	Key profit traits	Index Value	Trait Reliability	Star rating (across all beef breeds)
Expected progeny performance				
★★★★★	Calving difficulty (% 3 & 4) Breed ave: 4.75%,All breeds ave: 5.04%	+4.5%	30% (Low)	★★★
★★★★★	Docility (1-5 scale) Breed ave: -0.06,All breeds ave: 0.01	-0.01 scale	44% (Average)	★★★
★★★★★	Carcass weight (kg) Breed ave: 22.88kg,All breeds ave: 22.69kg	+26kg	13% (V Low)	★★★★★
★★★★	Carcass conformation (1-15 scale) Breed ave: 2.12,All breeds ave: 1.91	+2.15 scale	16% (V Low)	★★★★★

Expected daughter breeding performance				
★★★	Daughter calving diff (% 3 & 4) Breed ave: 4.78%,All breeds ave: 5.19%	+4.8%	9% (V Low)	★★★★★
★★★★	Daughter Milk (kg) Breed ave: -0.33kg,All breeds ave: 0.37kg	+0kg	17% (V Low)	★★★
★★★★★	Daughter calving interval (days) Breed ave: 1.29days,All breeds ave: -0.13days	+0.72days	10% (V Low)	★★

Additional Information:

Roundhill herd is accredited for Johnes since May 2009.

Linear composites	Value	Reliability
Muscle	113	50%
Skeletal	108	46%
Function	110	17%

Herd data quality index

N/A

Animal scored. Linear scores and weaning weights in evaluations

Lot 123 Moneygold Harry Et

ID: IE131193240994

Breed: Limousin

Sex: Male

DOB: 15-Jan-2012

Owner: James J Melody - Clonmoney Bunratty Ennis Co Clare

Breeder:

Sire: Ronick Hawk
RKH

Broadmeadows
Cannon

Broadmeadows Vip
Broadmeadows Ainsi

Ronick Esther

Talent
Vanilla

Dam: Moneygold Vernique Et
IE131193220489

Imperial

Vainqueur
Amorce

F085 Eclipse

Bilbao
Bannou

Star Rating (Within Limousin breed)	Economic Indexes	€uro value per progeny	Index Reliability	Star rating (across all beef breeds)
★★★★★★	Maternal	€127	28% (Low)	★★★★★
★★★★★	Terminal	€104	28% (Low)	★★★★★
	Dairy Beef			

Star Rating (Within Limousin breed)	Key profit traits	Index Value	Trait Reliability	Star rating (across all beef breeds)
Expected progeny performance				
★	Calving difficulty (% 3 & 4) Breed ave: 4.75%,All breeds ave: 5.04%	+7.2%	31% (Low)	★
★★★★★★	Docility (1-5 scale) Breed ave: -0.06,All breeds ave: 0.01	0.07 scale	46% (Average)	★★★★★
★★★★★★	Carcass weight (kg) Breed ave: 22.88kg,All breeds ave: 22.69kg	+32kg	29% (Low)	★★★★★
★★★★★	Carcass conformation (1-15 scale) Breed ave: 2.12,All breeds ave: 1.91	+2.35 scale	32% (Low)	★★★★★

Expected daughter breeding performance				
★	Daughter calving diff (% 3 & 4) Breed ave: 4.78%,All breeds ave: 5.19%	+6.4%	27% (Low)	★
★★★★★★	Daughter Milk (kg) Breed ave: -0.33kg,All breeds ave: 0.37kg	+10.8kg	30% (Low)	★★★★★
★	Daughter calving interval (days) Breed ave: 1.29days,All breeds ave: -0.13days	+3.39days	27% (Low)	★

Additional Information:

Brother to Moneygold Fletcher, who was a second place prizewinner at the National Show in Tullamore in 2011.

Linear composites	Value	Reliability
Muscle	119	49%
Skeletal	135	46%
Function	121	27%

Herd data quality index

N/A

Animal scored. Linear scores and weaning weights in evaluations

Lot 124 Roundhill Hallmark

ID: IE241280281354

Breed: Limousin

Sex: Male

DOB: 18-Jan-2012

Owner: Timothy Corridan - Castlequarter House Fedamore Co Limerick

Breeder:

Sire: Achile
AHZ

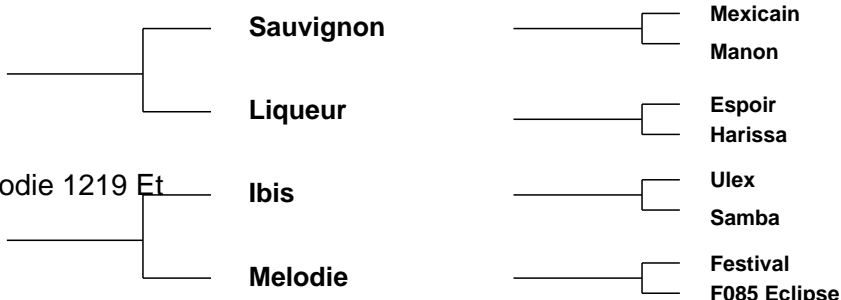

Dam: Roundhill Fmelodie 1219
IE241280241219

Star Rating (Within Limousin breed)	Economic Indexes	€uro value per progeny	Index Reliability	Star rating (across all beef breeds)
★★★★★	Maternal	€91	18% (V Low)	★★★★★
★★★★★★	Terminal	€112	20% (Low)	★★★★★★
	Dairy Beef			

Star Rating (Within Limousin breed)	Key profit traits	Index Value	Trait Reliability	Star rating (across all beef breeds)
Expected progeny performance				
★★	Calving difficulty (% 3 & 4) Breed ave: 4.75%,All breeds ave: 5.04%	+5.1%	35% (Low)	★★★☆☆
★★★★★☆☆	Docility (1-5 scale) Breed ave: -0.06,All breeds ave: 0.01	0.03 scale	45% (Average)	★★★★★
★★★★★☆☆	Carcass weight (kg) Breed ave: 22.88kg,All breeds ave: 22.69kg	+28kg	15% (V Low)	★★★★★★
★★★★★☆☆	Carcass conformation (1-15 scale) Breed ave: 2.12,All breeds ave: 1.91	+2.33 scale	19% (V Low)	★★★★★★

Expected daughter breeding performance				
★★	Daughter calving diff (% 3 & 4) Breed ave: 4.78%,All breeds ave: 5.19%	+5%	10% (V Low)	★★★★
★	Daughter Milk (kg) Breed ave: -0.33kg,All breeds ave: 0.37kg	-3.5kg	15% (V Low)	★★★☆☆
★	Daughter calving interval (days) Breed ave: 1.29days,All breeds ave: -0.13days	+2.86days	13% (V Low)	★★★☆☆

Additional Information:

Roundhill herd is accredited for Johnes since May 2009.

Linear composites	Value	Reliability
Muscle	123	47%
Skeletal	104	44%
Function	102	13%

Herd data quality index

N/A

Animal scored. Linear scores and weaning weights in evaluations

Lot 125 Knockroe Harry

ID: IE311438680426

Breed: Limousin

Sex: Male

DOB: 18-Jan-2012

Owner: Noel O'Hara - Knockroe Croghan Boyle Co Roscommon

Breeder:

Sire: Drumkerrin Billy
IE231141720087

Moondharrig Tower

Mas Du Clo

Moondharrig Pearl

Corfree Robin

Gorvagh Lovejoy

Corfree Fifa

Dam: Upper Carn Talula
IE161387590254

Hortensia

Fidele

Colombe

Gorvagh Misty

Barnhill Ivan

Gorvagh Celene

Star Rating (Within Limousin breed)	Economic Indexes	€uro value per progeny	Index Reliability	Star rating (across all beef breeds)
★★★★★	Maternal	€103	19% (V Low)	★★★★
★★★★	Terminal	€94	20% (Low)	★★★★
	Dairy Beef			

Star Rating (Within Limousin breed)	Key profit traits	Index Value	Trait Reliability	Star rating (across all beef breeds)
Expected progeny performance				
★★★★★	Calving difficulty (% 3 & 4) Breed ave: 4.75%,All breeds ave: 5.04%	+3.6%	23% (Low)	★★★★
★★★	Docility (1-5 scale) Breed ave: -0.06,All breeds ave: 0.01	-0.05 scale	44% (Average)	★★
★★	Carcass weight (kg) Breed ave: 22.88kg,All breeds ave: 22.69kg	+21kg	22% (Low)	★★★
★★★★	Carcass conformation (1-15 scale) Breed ave: 2.12,All breeds ave: 1.91	+2.18 scale	23% (Low)	★★★★★

Expected daughter breeding performance				
★★	Daughter calving diff (% 3 & 4) Breed ave: 4.78%,All breeds ave: 5.19%	+5.2%	14% (V Low)	★★★
★★★★★	Daughter Milk (kg) Breed ave: -0.33kg,All breeds ave: 0.37kg	+2.3kg	13% (V Low)	★★★★
★★★	Daughter calving interval (days) Breed ave: 1.29days,All breeds ave: -0.13days	+1.46days	17% (V Low)	★★

Additional Information:

Animal not scored.

Linear composites	Value	Reliability
Muscle	98	18%
Skeletal	94	17%
Function	101	10%

Herd data quality index

N/A

Lot 126 Mount Scott Hank

ID: IE131306680556

Breed: Limousin

Sex: Male

DOB: 19-Jan-2012

Owner: Michael Sexton - Aheybridge Mullagh Ennis Co Clare

Breeder:

Sire: Monagea Eustice
IE241679620084

Wilodge Tonka

Oxygene

Wilodge Meclaire

Monagea Alma

Espoir

Monagea Pamela

Dam: Mount Scott Darina
IE131306680440

Scorboro Regius

Olympian

Lace

Mount Scott Rita

Gamin

Loughane Bluebell

Star Rating (Within Limousin breed)	Economic Indexes	€uro value per progeny	Index Reliability	Star rating (across all beef breeds)
★★★	Maternal	€44	15% (V Low)	★★★
★★★★★	Terminal	€100	15% (V Low)	★★★★★
	Dairy Beef			

Star Rating (Within Limousin breed)	Key profit traits	Index Value	Trait Reliability	Star rating (across all beef breeds)
Expected progeny performance				
★★★★	Calving difficulty (% 3 & 4) Breed ave: 4.75%,All breeds ave: 5.04%	+5%	24% (Low)	★★★
★	Docility (1-5 scale) Breed ave: -0.06,All breeds ave: 0.01	-0.17 scale	39% (Low)	★
★★★★★	Carcass weight (kg) Breed ave: 22.88kg,All breeds ave: 22.69kg	+27kg	13% (V Low)	★★★★★
★★★★★	Carcass conformation (1-15 scale) Breed ave: 2.12,All breeds ave: 1.91	+2.28 scale	16% (V Low)	★★★★★

Expected daughter breeding performance				
★★★★★	Daughter calving diff (% 3 & 4) Breed ave: 4.78%,All breeds ave: 5.19%	+4.5%	10% (V Low)	★★★★★
★★	Daughter Milk (kg) Breed ave: -0.33kg,All breeds ave: 0.37kg	-2kg	16% (V Low)	★★
★★	Daughter calving interval (days) Breed ave: 1.29days,All breeds ave: -0.13days	+2.33days	12% (V Low)	★

Additional Information:

Tonka x Espoir x Gamin in breeding. Fertility tested.

Linear composites	Value	Reliability
Muscle	119	35%
Skeletal	110	32%
Function	103	12%

Herd data quality index

N/A

Animal scored. Linear scores and weaning weights in evaluations

Lot 127 Skehana Hotshot

ID: IE182626770116

Breed: Limousin

Sex: Male

DOB: 21-Jan-2012

Owner: Martin F Hansberry - Windfield Upper Menlough Ballinasloe Co Galway

Breeder:

Sire: Acajou
AJZ



Dam: Windfieldroad Capri
IE181958150199

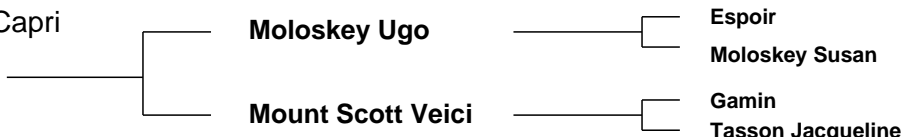

Star Rating (Within Limousin breed)	Economic Indexes	€uro value per progeny	Index Reliability	Star rating (across all beef breeds)
★	Maternal	€10	17% (V Low)	★★★
★★★★★	Terminal	€95	20% (Low)	★★★★★
	Dairy Beef			

Star Rating (Within Limousin breed)	Key profit traits	Index Value	Trait Reliability	Star rating (across all beef breeds)
Expected progeny performance				
★	Calving difficulty (% 3 & 4) Breed ave: 4.75%,All breeds ave: 5.04%	+7.8%	31% (Low)	★
★★★★★	Docility (1-5 scale) Breed ave: -0.06,All breeds ave: 0.01	0.11 scale	41% (Average)	★★★★★
★★★★★	Carcass weight (kg) Breed ave: 22.88kg,All breeds ave: 22.69kg	+31kg	17% (V Low)	★★★★★
★★★★★	Carcass conformation (1-15 scale) Breed ave: 2.12,All breeds ave: 1.91	+2.2 scale	18% (V Low)	★★★★★

Expected daughter breeding performance				
★★★★★	Daughter calving diff (% 3 & 4) Breed ave: 4.78%,All breeds ave: 5.19%	+4.2%	9% (V Low)	★★★★★
★	Daughter Milk (kg) Breed ave: -0.33kg,All breeds ave: 0.37kg	-7.7kg	10% (V Low)	★
★	Daughter calving interval (days) Breed ave: 1.29days,All breeds ave: -0.13days	+4.11days	11% (V Low)	★

Additional Information:

Has served and is fertile, extremely docile.

Linear composites	Value	Reliability
Muscle	119	26%
Skeletal	133	26%
Function	86	14%

Herd data quality index

N/A

Animal scored. Linear scores and weaning weights in evaluations

Lot 128 Baileys Hector

ID: IE281515250486

Breed: Limousin

Sex: Male

DOB: 21-Jan-2012

Owner: Thomas Bailey - Coolcommon Batterstown Co Meath

Breeder:

Sire: Queenshead Altea
S593

Greensons Gigolo

Titan
Surprise

Ryedale Parfait

Ronick Iceman
Gavotte

Dam: Baileys Beirnie
IE281515280183

Shire Milton

Ronick Gains
Colombe

Pelletstown Teresa

Nicholas
Pelletstown Nuala

Star Rating (Within Limousin breed)	Economic Indexes	€uro value per progeny	Index Reliability	Star rating (across all beef breeds)
★★★★★	Maternal	€169	25% (Low)	★★★★★
★★★★★	Terminal	€115	27% (Low)	★★★★★
	Dairy Beef			

Star Rating (Within Limousin breed)	Key profit traits	Index Value	Trait Reliability	Star rating (across all beef breeds)
Expected progeny performance				
★★★★☆	Calving difficulty (% 3 & 4) Breed ave: 4.75%,All breeds ave: 5.04%	+4.5%	35% (Low)	★★★
★★★★★	Docility (1-5 scale) Breed ave: -0.06,All breeds ave: 0.01	-0.01 scale	45% (Average)	★★★☆☆
★★★★★	Carcass weight (kg) Breed ave: 22.88kg,All breeds ave: 22.69kg	+32kg	30% (Low)	★★★★★☆☆
★★★★★☆☆	Carcass conformation (1-15 scale) Breed ave: 2.12,All breeds ave: 1.91	+2.35 scale	28% (Low)	★★★★★

Expected daughter breeding performance				
★	Daughter calving diff (% 3 & 4) Breed ave: 4.78%,All breeds ave: 5.19%	+6%	17% (V Low)	★★☆☆
★★★★★	Daughter Milk (kg) Breed ave: -0.33kg,All breeds ave: 0.37kg	+5.6kg	30% (Low)	★★★★★
★★	Daughter calving interval (days) Breed ave: 1.29days,All breeds ave: -0.13days	+1.8days	17% (V Low)	★★☆☆

Additional Information:

Sire Queenshead Altea is one of the easiest calving bull in the Limousin breed. The dam is a very good Shire Milton cow.

Linear composites	Value	Reliability
Muscle	123	48%
Skeletal	117	45%
Function	88	21%

Herd data quality index

N/A

Animal scored. Linear scores and weaning weights in evaluations

Lot 129 Shyan Limousins Harry

ID: IE131440060350

Breed: Limousin

Sex: Male

DOB: 22-Jan-2012

Owner: Joseph Keane - Shyan Cree P O Kilrush Co Clare

Breeder:

Sire: Moloskey Ugo
IE131477870329

Espoir

Bill

Aquila

Moloskey Susan

Gamin

Moloskey Nical

Dam: Stragheglin Maggie
IETNQQJ0013C

Grange Balerno

Talent

Rose

Luttrellstown Jo

Oakley Politician

Luttrellstown Eartha

Star Rating (Within Limousin breed)	Economic Indexes	€uro value per progeny	Index Reliability	Star rating (across all beef breeds)
★★★	Maternal	€36	25% (Low)	★★★
★★★★★	Terminal	€98	25% (Low)	★★★★★
	Dairy Beef			

Star Rating (Within Limousin breed)	Key profit traits	Index Value	Trait Reliability	Star rating (across all beef breeds)
Expected progeny performance				
★★★★★	Calving difficulty (% 3 & 4) Breed ave: 4.75%,All breeds ave: 5.04%	+4.05%	30% (Low)	★★★★★
★★★★★	Docility (1-5 scale) Breed ave: -0.06,All breeds ave: 0.01	0.04 scale	32% (Low)	★★★★★
★★★★★	Carcass weight (kg) Breed ave: 22.88kg,All breeds ave: 22.69kg	+24kg	26% (Low)	★★★★★
★★★★	Carcass conformation (1-15 scale) Breed ave: 2.12,All breeds ave: 1.91	+2.14 scale	25% (Low)	★★★★

Expected daughter breeding performance				
★★★	Daughter calving diff (% 3 & 4) Breed ave: 4.78%,All breeds ave: 5.19%	+5.15%	20% (Low)	★★★
★	Daughter Milk (kg) Breed ave: -0.33kg,All breeds ave: 0.37kg	-5.7kg	31% (Low)	★
★★	Daughter calving interval (days) Breed ave: 1.29days,All breeds ave: -0.13days	+2.13days	22% (Low)	★

Additional Information:

Linear composites	Value	Reliability
Muscle	110	31%
Skeletal	110	31%
Function	111	16%

Herd data quality index

N/A

Animal not scored.

Lot 130 Tierney Hippo

ID: IE231321160235

Breed: Limousin

Sex: Male

DOB: 22-Jan-2012

Owner: Geraldine Tierney - Tooma Cloone Co Leitrim

Breeder:

Sire: Ulm
ULM

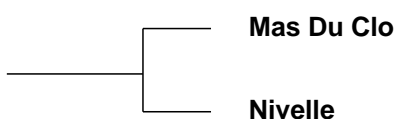

Bambino
Cosette

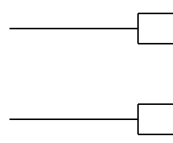

Dam: Tierney Buffy
IE231321190155

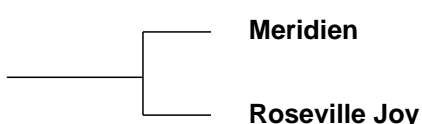

Esopo
Dragonne
Mereside Crackerjack
Roseville Grace

Star Rating (Within Limousin breed)	Economic Indexes	€uro value per progeny	Index Reliability	Star rating (across all beef breeds)
★★★	Maternal	€43	27% (Low)	★★★
★★★	Terminal	€80	28% (Low)	★★★
	Dairy Beef			

Star Rating (Within Limousin breed)	Key profit traits	Index Value	Trait Reliability	Star rating (across all beef breeds)
Expected progeny performance				
★★★	Calving difficulty (% 3 & 4) Breed ave: 4.75%,All breeds ave: 5.04%	+5.4%	35% (Low)	★★★
★★★★★	Docility (1-5 scale) Breed ave: -0.06,All breeds ave: 0.01	-0.02 scale	46% (Average)	★★★
★★★	Carcass weight (kg) Breed ave: 22.88kg,All breeds ave: 22.69kg	+20kg	29% (Low)	★★★
★★★★★	Carcass conformation (1-15 scale) Breed ave: 2.12,All breeds ave: 1.91	+2.2 scale	32% (Low)	★★★★★

Expected daughter breeding performance				
★★★	Daughter calving diff (% 3 & 4) Breed ave: 4.78%,All breeds ave: 5.19%	+5%	20% (Low)	★★★
★	Daughter Milk (kg) Breed ave: -0.33kg,All breeds ave: 0.37kg	-3.9kg	28% (Low)	★★
★	Daughter calving interval (days) Breed ave: 1.29days,All breeds ave: -0.13days	+3.23days	22% (Low)	★

Additional Information:

Has served and is quiet and fruitful.

Linear composites	Value	Reliability
Muscle	112	47%
Skeletal	103	44%
Function	117	21%

Herd data quality index

N/A

Animal scored. Linear scores and weaning weights in evaluations

Lot 131 Shyan Limousins Hank

ID: IE131440070351

Breed: Limousin

Sex: Male

DOB: 27-Jan-2012

Owner: Joseph Keane - Shyan Cree P O Kilrush Co Clare

Breeder:

Sire: Wilodge Tonka
WTA

Oxygene

Janvier

Isocele

Wilodge Meclair

Brontemoor Ilkley

Newsham Eclair

Dam: Mount Scott Annie
IE131306670357

Lino

Galopin

Allumette

Mount Scott Nettle

Gamin

Mount Scott Jessie

Star Rating (Within Limousin breed)	Economic Indexes	€uro value per progeny	Index Reliability	Star rating (across all beef breeds)
★★★	Maternal	€73	22% (Low)	★★★★☆
★★★★★	Terminal	€115	24% (Low)	★★★★★
	Dairy Beef			

Star Rating (Within Limousin breed)	Key profit traits	Index Value	Trait Reliability	Star rating (across all beef breeds)
Expected progeny performance				
★★★	Calving difficulty (% 3 & 4) Breed ave: 4.75%,All breeds ave: 5.04%	+4.7%	30% (Low)	★★★
★★★★★	Docility (1-5 scale) Breed ave: -0.06,All breeds ave: 0.01	0.04 scale	30% (Low)	★★★★☆
★★★★★	Carcass weight (kg) Breed ave: 22.88kg,All breeds ave: 22.69kg	+28.5kg	23% (Low)	★★★★★
★★★★★	Carcass conformation (1-15 scale) Breed ave: 2.12,All breeds ave: 1.91	+2.48 scale	21% (Low)	★★★★★

Expected daughter breeding performance				
★★★	Daughter calving diff (% 3 & 4) Breed ave: 4.78%,All breeds ave: 5.19%	+4.7%	13% (V Low)	★★★★☆
★	Daughter Milk (kg) Breed ave: -0.33kg,All breeds ave: 0.37kg	-8kg	28% (Low)	★
★★★★	Daughter calving interval (days) Breed ave: 1.29days,All breeds ave: -0.13days	+0.3days	16% (V Low)	★★★

Additional Information:

Quality Tanko bull, dam by Lino

Linear composites	Value	Reliability
Muscle	122	36%
Skeletal	112	36%
Function	111	23%

Herd data quality index

N/A

Animal not scored.

Lot 132 Gallaway Hurricane

ID: IE231327040446

Breed: Limousin

Sex: Male

DOB: 29-Jan-2012

Owner: Michael Kiernan - Augharan Carrigallen Po Via Cavan Co Leitrim

Breeder:

Sire: Haltcliffe Dancer
HCF

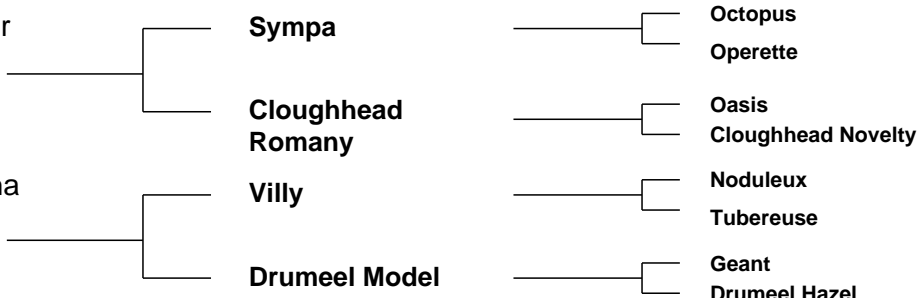

Star Rating (Within Limousin breed)	Economic Indexes	€uro value per progeny	Index Reliability	Star rating (across all beef breeds)
★★★★★	Maternal	€96	21% (Low)	★★★★★
★★★☆☆	Terminal	€88	21% (Low)	★★★★☆
	Dairy Beef			

Star Rating (Within Limousin breed)	Key profit traits	Index Value	Trait Reliability	Star rating (across all beef breeds)
Expected progeny performance				
★★☆☆	Calving difficulty (% 3 & 4) Breed ave: 4.75%,All breeds ave: 5.04%	+5.5%	34% (Low)	★★★☆☆
★★★★★★	Docility (1-5 scale) Breed ave: -0.06,All breeds ave: 0.01	0.07 scale	47% (Average)	★★★★★
★★★★☆☆	Carcass weight (kg) Breed ave: 22.88kg,All breeds ave: 22.69kg	+24kg	18% (V Low)	★★★★
★★★	Carcass conformation (1-15 scale) Breed ave: 2.12,All breeds ave: 1.91	+2.03 scale	19% (V Low)	★★★★☆

Expected daughter breeding performance				
★★★★★☆☆	Daughter calving diff (% 3 & 4) Breed ave: 4.78%,All breeds ave: 5.19%	+4.1%	15% (V Low)	★★★★★☆☆
★	Daughter Milk (kg) Breed ave: -0.33kg,All breeds ave: 0.37kg	-3.3kg	27% (Low)	★★☆☆
★★★★★★	Daughter calving interval (days) Breed ave: 1.29days,All breeds ave: -0.13days	-2.19days	16% (V Low)	★★★★★

Additional Information:

Very stylish bull, has served cows.

Linear composites	Value	Reliability
Muscle	113	33%
Skeletal	102	33%
Function	113	20%

Herd data quality index

N/A

Animal not scored.

Lot 133 Meelickaduff Happyfeet

ID: IE311703510212

Breed: Limousin

Sex: Male

DOB: 30-Jan-2012

Owner: Michael Hester - Meelickaduff Castlerea Co Roscommon

Breeder:

Sire: Ramses
RMX

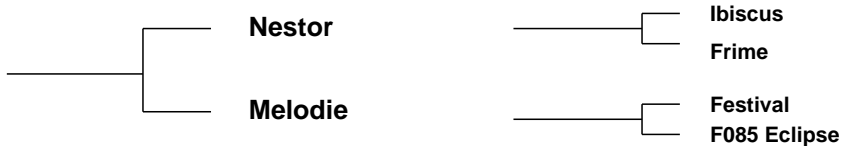

Dam: Meelickaduff Duchess
IE311703540173

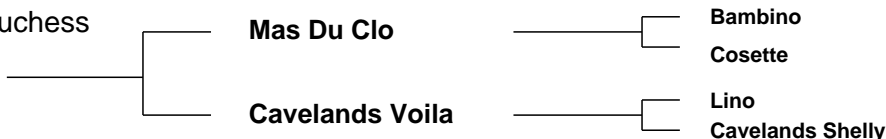

Star Rating (Within Limousin breed)	Economic Indexes	€uro value per progeny	Index Reliability	Star rating (across all beef breeds)
★★★	Maternal	€53	28% (Low)	★★★
★★★★★	Terminal	€102	29% (Low)	★★★★★
	Dairy Beef			

Star Rating (Within Limousin breed)	Key profit traits	Index Value	Trait Reliability	Star rating (across all beef breeds)
Expected progeny performance				
★★★	Calving difficulty (% 3 & 4) Breed ave: 4.75%,All breeds ave: 5.04%	+4.9%	33% (Low)	★★★
★★★	Docility (1-5 scale) Breed ave: -0.06,All breeds ave: 0.01	-0.07 scale	45% (Average)	★★
★★★★★	Carcass weight (kg) Breed ave: 22.88kg,All breeds ave: 22.69kg	+28kg	32% (Low)	★★★★★
★★★★★	Carcass conformation (1-15 scale) Breed ave: 2.12,All breeds ave: 1.91	+2.27 scale	31% (Low)	★★★★★

Expected daughter breeding performance				
★★★★★	Daughter calving diff (% 3 & 4) Breed ave: 4.78%,All breeds ave: 5.19%	+4%	25% (Low)	★★★★★
★★★	Daughter Milk (kg) Breed ave: -0.33kg,All breeds ave: 0.37kg	-0.7kg	31% (Low)	★★★
★	Daughter calving interval (days) Breed ave: 1.29days,All breeds ave: -0.13days	+3.64days	27% (Low)	★

Additional Information:

Thick muscular young bull. Heifer's calf, Mas du Clo x Geant bloodlines.

Linear composites	Value	Reliability
Muscle	109	44%
Skeletal	109	42%
Function	102	25%

Herd data quality index

N/A

Animal scored. Linear scores and weaning weights in evaluations

Lot 134 Illaunregan Horace Et

ID: IE131641060709

Breed: Limousin

Sex: Male

DOB: 01-Feb-2012

Owner: Dermot Mc Mahon - Erinagh Clonlara Co Clare

Breeder:

Sire: Wilodge Cerberus
WGE

Wilodge Tonka

Oxygene

Wilodge Meclair

Wilodge Priceless

Broadmeadows Cannon

Wilodge Littlegem

Dam: Clonlara Vivienne (Et)
IE131837870036

Grahams Samson

Jersey

Lisette

Darragh Noelle

Eleazar

Darragh Leanne

Star Rating (Within Limousin breed)	Economic Indexes	€uro value per progeny	Index Reliability	Star rating (across all beef breeds)
★★★★★	Maternal	€115	18% (V Low)	★★★★★
★★★★★	Terminal	€124	20% (Low)	★★★★★
	Dairy Beef			

Star Rating (Within Limousin breed)	Key profit traits	Index Value	Trait Reliability	Star rating (across all beef breeds)
Expected progeny performance				
★★	Calving difficulty (% 3 & 4) Breed ave: 4.75%,All breeds ave: 5.04%	+5.1%	28% (Low)	★★★
★★★★	Docility (1-5 scale) Breed ave: -0.06,All breeds ave: 0.01	-0.01 scale	44% (Average)	★★★
★★★★★	Carcass weight (kg) Breed ave: 22.88kg,All breeds ave: 22.69kg	+35kg	19% (V Low)	★★★★★
★★★★★	Carcass conformation (1-15 scale) Breed ave: 2.12,All breeds ave: 1.91	+2.61 scale	22% (Low)	★★★★★

Expected daughter breeding performance				
★	Daughter calving diff (% 3 & 4) Breed ave: 4.78%,All breeds ave: 5.19%	+6%	12% (V Low)	★★
★★	Daughter Milk (kg) Breed ave: -0.33kg,All breeds ave: 0.37kg	-1.5kg	21% (Low)	★★
★★★	Daughter calving interval (days) Breed ave: 1.29days,All breeds ave: -0.13days	+1.61days	13% (V Low)	★★

Additional Information:

An extremely well balanced bull with great muscle and length. Superb breeding, dam who's breeding full sister of Crawford brothers Clonlara V lance, Balmoral Champion and National champion cow over the past few years.

Linear composites	Value	Reliability
Muscle	126	44%
Skeletal	138	41%
Function	102	20%

Herd data quality index

N/A

Animal scored. Linear scores and weaning weights in evaluations

Lot 135 Clew Bay Hinery

ID: IE272335360555

Breed: Limousin

Sex: Male

DOB: 01-Feb-2012

Owner: Padraic Golden - Carrowholly Westport Co Mayo

Breeder:

Sire: Ampertaine Brigadeer
ABI

Sympa

Octopus

Operette

Kype Signet

Cloughhead Lord
Kype Emerald

Dam: Clew Bay Derida
IE272335330404

Mas Du Clo

Bambino

Cosette

Clew Bay Siobhan

Epson

Clew Bay Penny

Star Rating (Within Limousin breed)	Economic Indexes	€uro value per progeny	Index Reliability	Star rating (across all beef breeds)
★★★★☆	Maternal	€78	26% (Low)	★★★★☆
★★★★☆	Terminal	€93	29% (Low)	★★★★★
	Dairy Beef			

Star Rating (Within Limousin breed)	Key profit traits	Index Value	Trait Reliability	Star rating (across all beef breeds)
Expected progeny performance				
★	Calving difficulty (% 3 & 4) Breed ave: 4.75%,All breeds ave: 5.04%	+6.5%	35% (Low)	★★★
★★★★★	Docility (1-5 scale) Breed ave: -0.06,All breeds ave: 0.01	-0.01 scale	44% (Average)	★★★★☆
★★★★★☆☆	Carcass weight (kg) Breed ave: 22.88kg,All breeds ave: 22.69kg	+28kg	29% (Low)	★★★★★
★★★★★	Carcass conformation (1-15 scale) Breed ave: 2.12,All breeds ave: 1.91	+2.24 scale	31% (Low)	★★★★★☆☆

Expected daughter breeding performance				
★★★★★☆☆	Daughter calving diff (% 3 & 4) Breed ave: 4.78%,All breeds ave: 5.19%	+4.1%	17% (V Low)	★★★★★☆☆
★★★☆☆	Daughter Milk (kg) Breed ave: -0.33kg,All breeds ave: 0.37kg	-0.9kg	23% (Low)	★★★☆☆
★★★★	Daughter calving interval (days) Breed ave: 1.29days,All breeds ave: -0.13days	+0.94days	20% (Low)	★★★

Additional Information:

Great back breeding, Syp, Muc, Epson, Dauphin.

Linear composites	Value	Reliability
Muscle	121	44%
Skeletal	115	41%
Function	115	22%

Herd data quality index

N/A

Animal scored. Linear scores and weaning weights in evaluations

Lot 136 Meelickaduff Hurricane

ID: IE311703520213

Breed: Limousin

Sex: Male

DOB: 01-Feb-2012

Owner: Michael Hester - Meelickaduff Castlerea Co Roscommon

Breeder:

Sire: Nenuphar
NUP



Dam: Kiltartan Unity
IE182526010226



Star Rating (Within Limousin breed)	Economic Indexes	€uro value per progeny	Index Reliability	Star rating (across all beef breeds)
★	Maternal	€1	33% (Low)	★★★
★★★★★	Terminal	€98	32% (Low)	★★★★★
	Dairy Beef			

Star Rating (Within Limousin breed)	Key profit traits	Index Value	Trait Reliability	Star rating (across all beef breeds)
Expected progeny performance				
★★★	Calving difficulty (% 3 & 4) Breed ave: 4.75%,All breeds ave: 5.04%	+5.5%	37% (Low)	★★★
★★★	Docility (1-5 scale) Breed ave: -0.06,All breeds ave: 0.01	-0.11 scale	47% (Average)	★
★★★★★	Carcass weight (kg) Breed ave: 22.88kg,All breeds ave: 22.69kg	+25kg	34% (Low)	★★★★★
★★★★★	Carcass conformation (1-15 scale) Breed ave: 2.12,All breeds ave: 1.91	+2.42 scale	33% (Low)	★★★★★

Expected daughter breeding performance				
★★★★★	Daughter calving diff (% 3 & 4) Breed ave: 4.78%,All breeds ave: 5.19%	+4.9%	29% (Low)	★★★★★
★★★	Daughter Milk (kg) Breed ave: -0.33kg,All breeds ave: 0.37kg	-2.6kg	36% (Low)	★★★
★	Daughter calving interval (days) Breed ave: 1.29days,All breeds ave: -0.13days	+4.05days	32% (Low)	★

Additional Information:

Linear composites	Value	Reliability
Muscle	120	45%
Skeletal	103	42%
Function	108	28%

Herd data quality index

N/A

Animal scored. Linear scores and weaning weights in evaluations

Lot 137 Clooncellan Harry

ID: IE311807980164

Breed: Limousin

Sex: Male

DOB: 01-Feb-2012

Owner: Ann Feeley - Clooncellan Ballymurray Roscommon Co Roscommon

Breeder:

Sire: Mas Du Clo
MUC

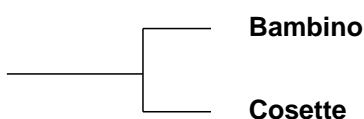

Ultimum
Souriante



Dam: Lake April
IE131636260426

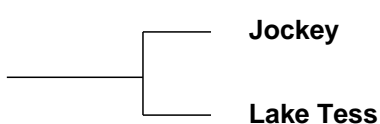

F039 Gourmand
Coquine

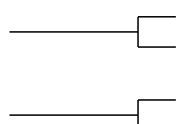

Star Rating (Within Limousin breed)	Economic Indexes	€uro value per progeny	Index Reliability	Star rating (across all beef breeds)
★★	Maternal	€46	30% (Low)	★★★
★★★★	Terminal	€99	30% (Low)	★★★★★
	Dairy Beef			

Star Rating (Within Limousin breed)	Key profit traits	Index Value	Trait Reliability	Star rating (across all beef breeds)
Expected progeny performance				
★	Calving difficulty (% 3 & 4) Breed ave: 4.75%,All breeds ave: 5.04%	+6.5%	36% (Low)	★★
★★★★	Docility (1-5 scale) Breed ave: -0.06,All breeds ave: 0.01	0 scale	45% (Average)	★★★
★★★★★	Carcass weight (kg) Breed ave: 22.88kg,All breeds ave: 22.69kg	+28kg	29% (Low)	★★★★★
★★★★★	Carcass conformation (1-15 scale) Breed ave: 2.12,All breeds ave: 1.91	+2.45 scale	32% (Low)	★★★★★

Expected daughter breeding performance				
★★★★★	Daughter calving diff (% 3 & 4) Breed ave: 4.78%,All breeds ave: 5.19%	+4.5%	28% (Low)	★★★★★
★★★	Daughter Milk (kg) Breed ave: -0.33kg,All breeds ave: 0.37kg	-0.9kg	31% (Low)	★★★
★	Daughter calving interval (days) Breed ave: 1.29days,All breeds ave: -0.13days	+3.42days	29% (Low)	★

Additional Information:

Linear composites	Value	Reliability
Muscle	128	43%
Skeletal	117	41%
Function	117	27%

Herd data quality index

N/A

Animal scored. Linear scores and weaning weights in evaluations

Lot 138 Illaunregan Hoggs Et

ID: IE131641080710

Breed: Limousin

Sex: Male

DOB: 04-Feb-2012

Owner: Dermot Mc Mahon - Erinagh Clonlara Co Clare

Breeder:

Sire: Wilodge Cerberus
WGE

Wilodge Tonka

Oxygene

Wilodge Meclair

Wilodge Priceless

Broadmeadows Cannon

Wilodge Littlegem

Dam: Clonlara Vivienne (Et)
IE131837870036

Grahams Samson

Jersey

Lisette

Darragh Noelle

Eleazar

Darragh Leanne

Star Rating (Within Limousin breed)	Economic Indexes	€uro value per progeny	Index Reliability	Star rating (across all beef breeds)
★★★★★	Maternal	€128	18% (V Low)	★★★★★
★★★★★	Terminal	€128	20% (Low)	★★★★★
	Dairy Beef			

Star Rating (Within Limousin breed)	Key profit traits	Index Value	Trait Reliability	Star rating (across all beef breeds)
Expected progeny performance				
★★★	Calving difficulty (% 3 & 4) Breed ave: 4.75%,All breeds ave: 5.04%	+4.9%	28% (Low)	★★★
★★★★★	Docility (1-5 scale) Breed ave: -0.06,All breeds ave: 0.01	0.02 scale	44% (Average)	★★★
★★★★★	Carcass weight (kg) Breed ave: 22.88kg,All breeds ave: 22.69kg	+36kg	19% (V Low)	★★★★★
★★★★★	Carcass conformation (1-15 scale) Breed ave: 2.12,All breeds ave: 1.91	+2.57 scale	22% (Low)	★★★★★

Expected daughter breeding performance				
★	Daughter calving diff (% 3 & 4) Breed ave: 4.78%,All breeds ave: 5.19%	+5.8%	12% (V Low)	★★
★★	Daughter Milk (kg) Breed ave: -0.33kg,All breeds ave: 0.37kg	-1.3kg	21% (Low)	★★
★★★	Daughter calving interval (days) Breed ave: 1.29days,All breeds ave: -0.13days	+1.61days	13% (V Low)	★★

Additional Information:

An extremely well balanced bull with great muscle and length. Superb breeding, dam who's breeding full sister of Crawford brothers Clonlara V lance, Balmoral Champion and National champion cow over the past few years.

Linear composites	Value	Reliability
Muscle	124	44%
Skeletal	132	41%
Function	96	20%

Herd data quality index

N/A

Animal scored. Linear scores and weaning weights in evaluations

Lot 139 Castleoye Harri

ID: IE321301970322

Breed: Limousin

Sex: Male

DOB: 08-Feb-2012

Owner: Caroline Henry - Toberscarden Tubbercurry Co Sligo

Breeder:

Sire: Ronick Hawk
RKH

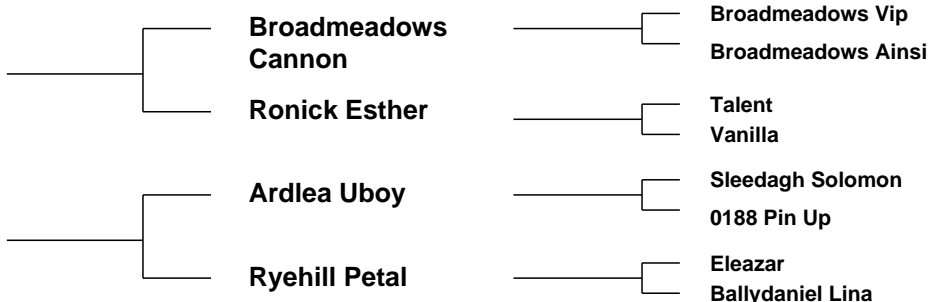

Star Rating (Within Limousin breed)	Economic Indexes	€uro value per progeny	Index Reliability	Star rating (across all beef breeds)
★★★★★	Maternal	€106	30% (Low)	★★★★★
★★★★★	Terminal	€93	31% (Low)	★★★★★
	Dairy Beef			

Star Rating (Within Limousin breed)	Key profit traits	Index Value	Trait Reliability	Star rating (across all beef breeds)
Expected progeny performance				
★★★	Calving difficulty (% 3 & 4) Breed ave: 4.75%,All breeds ave: 5.04%	+4.7%	35% (Low)	★★★
★★★★★	Docility (1-5 scale) Breed ave: -0.06,All breeds ave: 0.01	0.02 scale	45% (Average)	★★★
★★★★★	Carcass weight (kg) Breed ave: 22.88kg,All breeds ave: 22.69kg	+25kg	33% (Low)	★★★★★
★★★★★	Carcass conformation (1-15 scale) Breed ave: 2.12,All breeds ave: 1.91	+2.18 scale	30% (Low)	★★★★★

Expected daughter breeding performance				
★★	Daughter calving diff (% 3 & 4) Breed ave: 4.78%,All breeds ave: 5.19%	+5.2%	25% (Low)	★★★
★★★★★	Daughter Milk (kg) Breed ave: -0.33kg,All breeds ave: 0.37kg	+4.2kg	31% (Low)	★★★★★
★★★	Daughter calving interval (days) Breed ave: 1.29days,All breeds ave: -0.13days	+1.18days	26% (Low)	★★

Additional Information:

Nice example of a Ronick Hawk son showing great promise. 3rd year Limo Leader Herd Health, BVD, Lepto, IBR and Johnes. Docile, BTAP eligible.

Linear composites	Value	Reliability
Muscle	111	29%
Skeletal	120	28%
Function	123	23%

Herd data quality index

N/A

Animal scored. Linear scores and weaning weights in evaluations

Lot 140 Doonogan Harry

ID: IE131499620114

Breed: Limousin

Sex: Male

DOB: 15-Feb-2012

Owner: Stephen Anthon O Grady - Doonogan Mullagh Co Clare

Breeder:

Sire: Siam
SIX



Dam: Doonogan Berta (Et)
IE131499690079

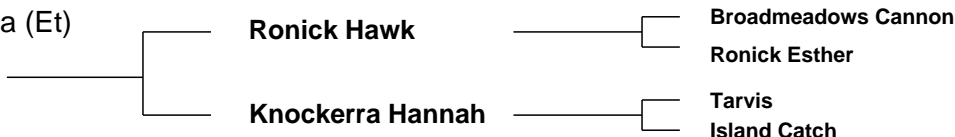

Star Rating (Within Limousin breed)	Economic Indexes	€uro value per progeny	Index Reliability	Star rating (across all beef breeds)
★★★★★	Maternal	€106	29% (Low)	★★★★
★★★★	Terminal	€96	29% (Low)	★★★★★
	Dairy Beef			

Star Rating (Within Limousin breed)	Key profit traits	Index Value	Trait Reliability	Star rating (across all beef breeds)
Expected progeny performance				
★★	Calving difficulty (% 3 & 4) Breed ave: 4.75%,All breeds ave: 5.04%	+5.5%	33% (Low)	★★★
★★★	Docility (1-5 scale) Breed ave: -0.06,All breeds ave: 0.01	-0.04 scale	43% (Average)	★★
★★★★★	Carcass weight (kg) Breed ave: 22.88kg,All breeds ave: 22.69kg	+28kg	31% (Low)	★★★★★
★★★★★	Carcass conformation (1-15 scale) Breed ave: 2.12,All breeds ave: 1.91	+2.34 scale	30% (Low)	★★★★★

Expected daughter breeding performance				
★★	Daughter calving diff (% 3 & 4) Breed ave: 4.78%,All breeds ave: 5.19%	+5%	26% (Low)	★★★
★★★★	Daughter Milk (kg) Breed ave: -0.33kg,All breeds ave: 0.37kg	+1.6kg	32% (Low)	★★★
★★★★★	Daughter calving interval (days) Breed ave: 1.29days,All breeds ave: -0.13days	-0.08days	27% (Low)	★★★

Additional Information:

Animal scored. Linear scores and weaning weights in evaluations

Linear composites	Value	Reliability
Muscle	127	28%
Skeletal	136	27%
Function	122	19%

Herd data quality index

N/A

Lot 141 Carrantulla Homer

ID: IE271909150260

Breed: Limousin

Sex: Male

DOB: 20-Feb-2012

Owner: William Griffin - Carrantulla Claremorris Co Mayo

Breeder:

Sire: Haltcliffe Dancer
HCF

Sympa

Octopus

Operette

Cloughhead
Romany

Oasis

Cloughhead Novelty

Dam: Carrantulla Delia
IE271909120209

Tarot 6057

Prince B

Majeste

Carrantulla Suzie

Farfelu

Turloughmore Mike

Star Rating (Within Limousin breed)	Economic Indexes	€uro value per progeny	Index Reliability	Star rating (across all beef breeds)
★	Maternal	-€4	18% (V Low)	★★★
★	Terminal	€67	20% (Low)	★★★
	Dairy Beef			

Star Rating (Within Limousin breed)	Key profit traits	Index Value	Trait Reliability	Star rating (across all beef breeds)
Expected progeny performance				
★	Calving difficulty (% 3 & 4) Breed ave: 4.75%,All breeds ave: 5.04%	+9.9%	33% (Low)	★
★★★★	Docility (1-5 scale) Breed ave: -0.06,All breeds ave: 0.01	-0.05 scale	35% (Low)	★★★
★★★★★	Carcass weight (kg) Breed ave: 22.88kg,All breeds ave: 22.69kg	+26.5kg	18% (V Low)	★★★★★
★★★★★	Carcass conformation (1-15 scale) Breed ave: 2.12,All breeds ave: 1.91	+2.19 scale	15% (V Low)	★★★★★

Expected daughter breeding performance				
★★★★★	Daughter calving diff (% 3 & 4) Breed ave: 4.78%,All breeds ave: 5.19%	+4.3%	12% (V Low)	★★★★★
★★★	Daughter Milk (kg) Breed ave: -0.33kg,All breeds ave: 0.37kg	-2.1kg	20% (Low)	★★★
★★★	Daughter calving interval (days) Breed ave: 1.29days,All breeds ave: -0.13days	+2.14days	13% (V Low)	★★★

Additional Information:

Lovely long bull with loads of muscle.

Linear composites	Value	Reliability
Muscle	117	31%
Skeletal	105	31%
Function	110	18%

Herd data quality index

N/A

Animal not scored.

Lot 142 Glebe Park Hugh

ID: IE181594650528

Breed: Limousin

Sex: Male

DOB: 21-Feb-2012

Owner: John Fahy - Cummer Tuam Galway Co Galway

Breeder:

Sire: Glebe Park Daithi
IE181594680381

Mas Du Clo

Bambino

Cosette

Craggane Rachel

Moustic

Craggane Majella

Dam: Tullyridge Eilis
IE311674560375

Clonboyne Travino

Louxor

Clonboyne Placide

Drombanny Nellie

Duvalier

Knockanure Iris

Star Rating (Within Limousin breed)	Economic Indexes	€uro value per progeny	Index Reliability	Star rating (across all beef breeds)
★★★★★	Maternal	€116	20% (Low)	★★★★★
★★★★★	Terminal	€112	22% (Low)	★★★★★
	Dairy Beef			

Star Rating (Within Limousin breed)	Key profit traits	Index Value	Trait Reliability	Star rating (across all beef breeds)
Expected progeny performance				
★★★	Calving difficulty (% 3 & 4) Breed ave: 4.75%,All breeds ave: 5.04%	+4.8%	28% (Low)	★★★
★★★	Docility (1-5 scale) Breed ave: -0.06,All breeds ave: 0.01	-0.08 scale	41% (Average)	★★
★★★★★	Carcass weight (kg) Breed ave: 22.88kg,All breeds ave: 22.69kg	+27kg	23% (Low)	★★★★★
★★★★★	Carcass conformation (1-15 scale) Breed ave: 2.12,All breeds ave: 1.91	+2.5 scale	21% (Low)	★★★★★

Expected daughter breeding performance				
★	Daughter calving diff (% 3 & 4) Breed ave: 4.78%,All breeds ave: 5.19%	+5.5%	14% (V Low)	★★
★★★★★	Daughter Milk (kg) Breed ave: -0.33kg,All breeds ave: 0.37kg	+2.8kg	20% (Low)	★★★★★
★★★★	Daughter calving interval (days) Breed ave: 1.29days,All breeds ave: -0.13days	+0.8days	15% (V Low)	★★

Additional Information:

Linear composites	Value	Reliability
Muscle	129	47%
Skeletal	127	43%
Function	108	16%

Herd data quality index

N/A

Animal scored. Linear scores and weaning weights in evaluations

Lot 143 Skehana Hernandez

ID: IE182626710119

Breed: Limousin

Sex: Male

DOB: 11-Mar-2012

Owner: Martin F Hansberry - Windfield Upper Menlough Ballinasloe Co Galway

Breeder:

Sire: Wilodge Cerberus
WGE

Wilodge Tonka

Oxygene

Wilodge Meclair

Wilodge Priceless

Broadmeadows Cannon
Wilodge Littlegem

Dam: Windfieldroad Daisey
IE181958120205

Roundhill Aotan 905

Otan

F007 Joconde

Windfieldroad
Aileen

Brownhill Normano
Annefield Ruth

Star Rating (Within Limousin breed)	Economic Indexes	€uro value per progeny	Index Reliability	Star rating (across all beef breeds)
★★★★★	Maternal	€167	19% (V Low)	★★★★★
★★★★★	Terminal	€113	21% (Low)	★★★★★
	Dairy Beef			

Star Rating (Within Limousin breed)	Key profit traits	Index Value	Trait Reliability	Star rating (across all beef breeds)
Expected progeny performance				
★★★☆☆	Calving difficulty (% 3 & 4) Breed ave: 4.75%,All breeds ave: 5.04%	+4.8%	33% (Low)	★★★☆☆
★★★★☆☆	Docility (1-5 scale) Breed ave: -0.06,All breeds ave: 0.01	-0.02 scale	44% (Average)	★★★★☆☆
★★★★★☆☆	Carcass weight (kg) Breed ave: 22.88kg,All breeds ave: 22.69kg	+32kg	20% (Low)	★★★★★☆☆
★★★★★☆☆	Carcass conformation (1-15 scale) Breed ave: 2.12,All breeds ave: 1.91	+2.46 scale	19% (V Low)	★★★★★☆☆

Expected daughter breeding performance				
★	Daughter calving diff (% 3 & 4) Breed ave: 4.78%,All breeds ave: 5.19%	+5.4%	9% (V Low)	★★★☆☆
★★★★★☆☆	Daughter Milk (kg) Breed ave: -0.33kg,All breeds ave: 0.37kg	+2.8kg	21% (Low)	★★★★★☆☆
★★★★★☆☆	Daughter calving interval (days) Breed ave: 1.29days,All breeds ave: -0.13days	+0.39days	11% (V Low)	★★★★★☆☆

Additional Information:

Top 1% of the breed for both muscle and skeletal traits. Sired by top sire Wilodge Cerebus. Extremely docile.

Linear composites	Value	Reliability
Muscle	138	46%
Skeletal	138	42%
Function	103	17%

Herd data quality index

N/A

Animal scored. Linear scores and weaning weights in evaluations

Lot 144 Mac'S Choice Handsome

ID: IE181455570377

Breed: Limousin

Sex: Male

DOB: 12-Mar-2012

Owner: Thomas Burke - Cregmore Claregalway Co Galway

Breeder:

Sire: Milbrook Dartangan Et
MBP

Wilodge Vantastic

Wilodge Tonka

Ravenelle

Milbrook Kathryn

Broadmeadows Cannon

Milbrook Freda

Dam: Mac'S Choice Doreen
IE181455540283

Malibu

Jabot

Haiti

Elite Urmammy Et

Lino

Ardlea Nathwani

Star Rating (Within Limousin breed)	Economic Indexes	€uro value per progeny	Index Reliability	Star rating (across all beef breeds)
★★★☆☆	Maternal	€64	26% (Low)	★★★☆☆
★★★★★★	Terminal	€107	29% (Low)	★★★★★★
	Dairy Beef			

Star Rating (Within Limousin breed)	Key profit traits	Index Value	Trait Reliability	Star rating (across all beef breeds)
Expected progeny performance				
★	Calving difficulty (% 3 & 4) Breed ave: 4.75%,All breeds ave: 5.04%	+6%	35% (Low)	★★☆☆
★	Docility (1-5 scale) Breed ave: -0.06,All breeds ave: 0.01	-0.16 scale	46% (Average)	★☆☆☆
★★★★★★	Carcass weight (kg) Breed ave: 22.88kg,All breeds ave: 22.69kg	+29kg	27% (Low)	★★★★★★
★★★★★★	Carcass conformation (1-15 scale) Breed ave: 2.12,All breeds ave: 1.91	+2.41 scale	26% (Low)	★★★★★★

Expected daughter breeding performance				
★★★☆☆	Daughter calving diff (% 3 & 4) Breed ave: 4.78%,All breeds ave: 5.19%	+4.9%	15% (V Low)	★★★★★☆☆
★	Daughter Milk (kg) Breed ave: -0.33kg,All breeds ave: 0.37kg	-2.9kg	22% (Low)	★★☆☆
★★★★★★	Daughter calving interval (days) Breed ave: 1.29days,All breeds ave: -0.13days	-0.67days	19% (V Low)	★★★☆☆

Additional Information:

Very well shaped young bull.

Linear composites	Value	Reliability
Muscle	125	30%
Skeletal	114	29%
Function	106	24%

Herd data quality index

N/A

Animal scored. Linear scores and weaning weights in evaluations

Lot 145 Derravaragh Harvey

ID: IE361410990670

Breed: Limousin

Sex: Male

DOB: 14-Mar-2012

Owner: Michael Needham - Kiltoom Castlepollard Co Westmeath

Breeder:

Sire: Netherhall Epic
NHL

Sympa

Octopus

Operette

Montgomery Vixon

Lasso

Montgomery Portia

Dam: Derravaragh Ebony
IE361410930582

Milbrook Tanko

Mas Du Clo

Milbrook Monique Et

Derravaragh Beauty

Litron

Mullaghmor Vanessa

Star Rating (Within Limousin breed)	Economic Indexes	€uro value per progeny	Index Reliability	Star rating (across all beef breeds)
★★★★★	Maternal	€87	23% (Low)	★★★★★
★★★★★	Terminal	€98	27% (Low)	★★★★★☆
	Dairy Beef			

Star Rating (Within Limousin breed)	Key profit traits	Index Value	Trait Reliability	Star rating (across all beef breeds)
Expected progeny performance				
★	Calving difficulty (% 3 & 4) Breed ave: 4.75%,All breeds ave: 5.04%	+6.3%	34% (Low)	★★☆
★★★★★	Docility (1-5 scale) Breed ave: -0.06,All breeds ave: 0.01	0.01 scale	44% (Average)	★★★★★
★★★★★☆☆	Carcass weight (kg) Breed ave: 22.88kg,All breeds ave: 22.69kg	+30kg	28% (Low)	★★★★★
★★★★★	Carcass conformation (1-15 scale) Breed ave: 2.12,All breeds ave: 1.91	+2.27 scale	21% (Low)	★★★★★

Expected daughter breeding performance				
★★★★★	Daughter calving diff (% 3 & 4) Breed ave: 4.78%,All breeds ave: 5.19%	+4.3%	12% (V Low)	★★★★★☆
★★★★★☆	Daughter Milk (kg) Breed ave: -0.33kg,All breeds ave: 0.37kg	+0.8kg	22% (Low)	★★★★★
★★★★★☆	Daughter calving interval (days) Breed ave: 1.29days,All breeds ave: -0.13days	+0.79days	14% (V Low)	★★★

Additional Information:

BVD and Lepto vaccinated. Limo Leader Herd Health participant

Linear composites	Value	Reliability
Muscle	123	48%
Skeletal	108	44%
Function	95	24%

Herd data quality index

N/A

Animal scored. Linear scores and weaning weights in evaluations

Lot 146 Carrantulla Handsome

ID: IE271909180263

Breed: Limousin

Sex: Male

DOB: 20-Mar-2012

Owner: William Griffin - Carrantulla Claremorris Co Mayo

Breeder:

Sire: Haltcliffe Dancer
HCF

Sympa

Octopus

Operette

Cloughhead
Romany

Oasis

Cloughhead Novelty

Dam: Carrantulla Tamara
IE271909120118

Espoir

Bill

Aquila

Prospect Lilly

Pelletstown Cadet

Loughane Deirdre

Star Rating (Within Limousin breed)	Economic Indexes	€uro value per progeny	Index Reliability	Star rating (across all beef breeds)
★★★	Maternal	€64	20% (Low)	★★★
★★	Terminal	€84	22% (Low)	★★★
	Dairy Beef			

Star Rating (Within Limousin breed)	Key profit traits	Index Value	Trait Reliability	Star rating (across all beef breeds)
Expected progeny performance				
★	Calving difficulty (% 3 & 4) Breed ave: 4.75%,All breeds ave: 5.04%	+5.9%	34% (Low)	★★
★★★	Docility (1-5 scale) Breed ave: -0.06,All breeds ave: 0.01	-0.04 scale	35% (Low)	★★
★★★	Carcass weight (kg) Breed ave: 22.88kg,All breeds ave: 22.69kg	+23kg	19% (V Low)	★★★
★★★★	Carcass conformation (1-15 scale) Breed ave: 2.12,All breeds ave: 1.91	+2.21 scale	15% (V Low)	★★★★

Expected daughter breeding performance				
★★★★	Daughter calving diff (% 3 & 4) Breed ave: 4.78%,All breeds ave: 5.19%	+4.4%	14% (V Low)	★★★★
★★	Daughter Milk (kg) Breed ave: -0.33kg,All breeds ave: 0.37kg	-1.3kg	23% (Low)	★★
★★	Daughter calving interval (days) Breed ave: 1.29days,All breeds ave: -0.13days	+1.72days	15% (V Low)	★★

Additional Information:

Lovely Dancer son, dam by the famous Espoir.

Linear composites	Value	Reliability
Muscle	115	35%
Skeletal	100	34%
Function	114	20%

Herd data quality index

N/A

Animal not scored.

Lot 147 Baileys Handsome

ID: IE281515250494

Breed: Limousin

Sex: Male

DOB: 25-Mar-2012

Owner: Thomas Bailey - Coolcommon Batterstown Co Meath

Breeder:

Sire: Sympa
SYP

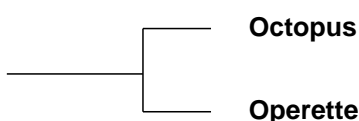

Haricot
Justine

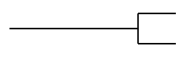

Genial
Lavande

Dam: Tisane
FR2303337973

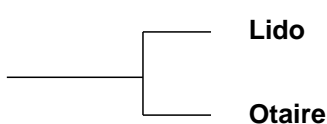

Faignant
Genoise

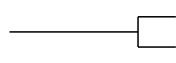

Lupain
Edile

Star Rating (Within Limousin breed)	Economic Indexes	€uro value per progeny	Index Reliability	Star rating (across all beef breeds)
★★★★★	Maternal	€142	28% (Low)	★★★★★
★★★★★	Terminal	€116	31% (Low)	★★★★★
	Dairy Beef			

Star Rating (Within Limousin breed)	Key profit traits	Index Value	Trait Reliability	Star rating (across all beef breeds)
Expected progeny performance				
★★★★★	Calving difficulty (% 3 & 4) Breed ave: 4.75%,All breeds ave: 5.04%	+4.2%	34% (Low)	★★★★☆
★★★★★	Docility (1-5 scale) Breed ave: -0.06,All breeds ave: 0.01	0.09 scale	46% (Average)	★★★★★
★★★★★	Carcass weight (kg) Breed ave: 22.88kg,All breeds ave: 22.69kg	+29kg	35% (Low)	★★★★★
★★★★☆	Carcass conformation (1-15 scale) Breed ave: 2.12,All breeds ave: 1.91	+2.21 scale	29% (Low)	★★★★☆

Expected daughter breeding performance				
★★★	Daughter calving diff (% 3 & 4) Breed ave: 4.78%,All breeds ave: 5.19%	+4.6%	19% (V Low)	★★★★★
★★	Daughter Milk (kg) Breed ave: -0.33kg,All breeds ave: 0.37kg	-1.2kg	34% (Low)	★★★☆☆
★★★	Daughter calving interval (days) Breed ave: 1.29days,All breeds ave: -0.13days	+1.22days	19% (V Low)	★★☆☆

Additional Information:

By the famous Sympa and out of a very good French cow.

Linear composites	Value	Reliability
Muscle	118	51%
Skeletal	118	47%
Function	100	25%

Herd data quality index

N/A

Animal scored. Linear scores and weaning weights in evaluations

Lot 148 Derra Hero

ID: IE182504770305

Breed: Limousin

Sex: Male

DOB: 29-Mar-2012

Owner: Gerry Shaughnessy - Derry Gort Co Galway

Breeder:

Sire: Procters Cavalier
PZE

Haltcliffe Vermont

Penyrheol Sam

Renoncule

Procters Prunella

Daim

Marnhull Isobella

Dam: Wood Road Delilah
IE241241631034

Sympa

Octopus

Operette

0139 Otte B

Ideal 23

Jacquotte

Star Rating (Within Limousin breed)	Economic Indexes	€uro value per progeny	Index Reliability	Star rating (across all beef breeds)
★★★★★	Maternal	€92	17% (V Low)	★★★★★
★★★★★☆	Terminal	€100	17% (V Low)	★★★★★☆
	Dairy Beef			

Star Rating (Within Limousin breed)	Key profit traits	Index Value	Trait Reliability	Star rating (across all beef breeds)
Expected progeny performance				
★★	Calving difficulty (% 3 & 4) Breed ave: 4.75%,All breeds ave: 5.04%	+5.3%	29% (Low)	★★★☆☆
★★★★★☆☆	Docility (1-5 scale) Breed ave: -0.06,All breeds ave: 0.01	0.04 scale	44% (Average)	★★★★★☆☆
★★★★★☆☆	Carcass weight (kg) Breed ave: 22.88kg,All breeds ave: 22.69kg	+29kg	12% (V Low)	★★★★★☆☆
★★★★★☆☆	Carcass conformation (1-15 scale) Breed ave: 2.12,All breeds ave: 1.91	+2.32 scale	14% (V Low)	★★★★★☆☆

Expected daughter breeding performance				
★☆☆	Daughter calving diff (% 3 & 4) Breed ave: 4.78%,All breeds ave: 5.19%	+5.8%	9% (V Low)	★★★☆☆
★☆☆	Daughter Milk (kg) Breed ave: -0.33kg,All breeds ave: 0.37kg	-5.6kg	21% (Low)	★★★☆☆
★★★★★☆☆	Daughter calving interval (days) Breed ave: 1.29days,All breeds ave: -0.13days	+0.11days	12% (V Low)	★★★★★☆☆

Additional Information:

Very docile, top bloodlines of Vermont, Sympa, Ideal 23. Qualify for BTAP

Linear composites	Value	Reliability
Muscle	124	29%
Skeletal	117	27%
Function	110	13%

Herd data quality index

N/A

Animal scored. Scores or weaning weights NOT included in evaluation

Lot 149 Glebe Park Hector

ID: IE181594690531

Breed: Limousin

Sex: Male

DOB: 30-Mar-2012

Owner: John Fahy - Cummer Tuam Galway Co Galway

Breeder:

Sire: Sympa
SYP

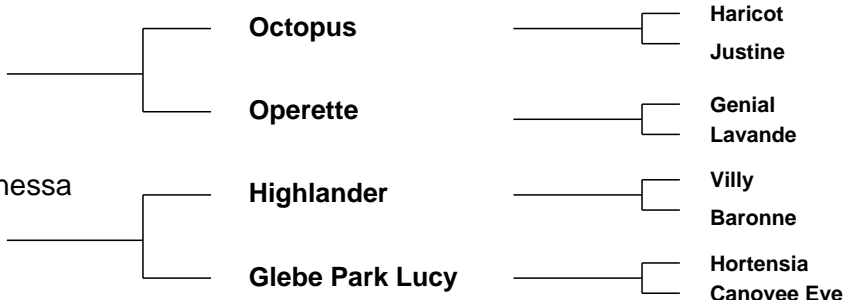

Star Rating (Within Limousin breed)	Economic Indexes	€uro value per progeny	Index Reliability	Star rating (across all beef breeds)
★★★★★	Maternal	€174	29% (Low)	★★★★★
★★★★★	Terminal	€123	31% (Low)	★★★★★
	Dairy Beef			

Star Rating (Within Limousin breed)	Key profit traits	Index Value	Trait Reliability	Star rating (across all beef breeds)
Expected progeny performance				
★★★★★	Calving difficulty (% 3 & 4) Breed ave: 4.75%,All breeds ave: 5.04%	+4%	37% (Low)	★★★★☆
★★★☆☆	Docility (1-5 scale) Breed ave: -0.06,All breeds ave: 0.01	-0.07 scale	46% (Average)	★★☆☆
★★★★★	Carcass weight (kg) Breed ave: 22.88kg,All breeds ave: 22.69kg	+33kg	33% (Low)	★★★★★☆☆
★★★★★	Carcass conformation (1-15 scale) Breed ave: 2.12,All breeds ave: 1.91	+2.37 scale	31% (Low)	★★★★★

Expected daughter breeding performance				
★★★★★☆☆	Daughter calving diff (% 3 & 4) Breed ave: 4.78%,All breeds ave: 5.19%	+4.1%	24% (Low)	★★★★★☆☆
★★★★	Daughter Milk (kg) Breed ave: -0.33kg,All breeds ave: 0.37kg	+0.2kg	30% (Low)	★★★☆☆
★★★★★	Daughter calving interval (days) Breed ave: 1.29days,All breeds ave: -0.13days	-1.48days	22% (Low)	★★★★☆☆

Additional Information:

Animal scored. Linear scores and weaning weights in evaluations

Linear composites	Value	Reliability
Muscle	122	51%
Skeletal	119	48%
Function	99	28%

Herd data quality index

N/A

Lot 150 Doolin Hotensia

ID: IE131234720379

Breed: Limousin

Sex: Male

DOB: 01-Apr-2012

Owner: Daniel Joseph O'Leary - Boherbou Doolin Co Clare

Breeder:

Sire: Wood Road Ben (Et)
IE241241640879

Mas Du Clo

Bambino

Cosette

Ov Nadia B

Horion

Garde Robe

Dam: Doolin Aurora
IE131234750225

Barryroe Pete

Highlander

Barryroe Helena

Ballymoney Maria

Faignant

Ballymoney Elara

Star Rating (Within Limousin breed)	Economic Indexes	€uro value per progeny	Index Reliability	Star rating (across all beef breeds)
★★★★☆	Maternal	€85	24% (Low)	★★★★☆
★★★★★	Terminal	€99	26% (Low)	★★★★★☆☆
	Dairy Beef			

Star Rating (Within Limousin breed)	Key profit traits	Index Value	Trait Reliability	Star rating (across all beef breeds)
Expected progeny performance				
★★★★★	Calving difficulty (% 3 & 4) Breed ave: 4.75%,All breeds ave: 5.04%	+4.2%	30% (Low)	★★★★★☆☆
★★☆	Docility (1-5 scale) Breed ave: -0.06,All breeds ave: 0.01	-0.13 scale	45% (Average)	★
★★★★★☆☆	Carcass weight (kg) Breed ave: 22.88kg,All breeds ave: 22.69kg	+27.5kg	30% (Low)	★★★★★☆☆
★★★	Carcass conformation (1-15 scale) Breed ave: 2.12,All breeds ave: 1.91	+2.06 scale	28% (Low)	★★★★★☆☆

Expected daughter breeding performance				
★★☆	Daughter calving diff (% 3 & 4) Breed ave: 4.78%,All breeds ave: 5.19%	+5.1%	17% (V Low)	★★★★
★★★★★	Daughter Milk (kg) Breed ave: -0.33kg,All breeds ave: 0.37kg	+1.6kg	21% (Low)	★★★★★
★★☆	Daughter calving interval (days) Breed ave: 1.29days,All breeds ave: -0.13days	+2.46days	19% (V Low)	★

Additional Information:

Nice quality bull.

Linear composites	Value	Reliability
Muscle		
Skeletal		
Function		

Herd data quality index

N/A

Animal not scored.

Lot 151 Lough Conn Handyman

ID: IE271618670198

Breed: Limousin

Sex: Male

DOB: 13-Apr-2012

Owner: Richard Hegerty - Lecarrow Lahardaune Ballina Co Mayo

Breeder:

Sire: Fieldson Alf
S511

Gunnerfleet Plunas

Tunnelby Monkeytricks

Gunnerfleet Luna

Eden Natasha

Broadmeadows Cannon

Birtles Daisy

Dam: Green Hill Conifer
IE271229920138

Ourson

Farfelu

Valeriane

Lough Conn Unice

Highlander

Lough Conn Lucio

Star Rating (Within Limousin breed)	Economic Indexes	€uro value per progeny	Index Reliability	Star rating (across all beef breeds)
★★★★★	Maternal	€125	24% (Low)	★★★★★
★★★★★	Terminal	€102	25% (Low)	★★★★★
	Dairy Beef			

Star Rating (Within Limousin breed)	Key profit traits	Index Value	Trait Reliability	Star rating (across all beef breeds)
Expected progeny performance				
★	Calving difficulty (% 3 & 4) Breed ave: 4.75%,All breeds ave: 5.04%	+5.8%	33% (Low)	★★
★★★★★	Docility (1-5 scale) Breed ave: -0.06,All breeds ave: 0.01	0.05 scale	35% (Low)	★★★★★
★★★★★	Carcass weight (kg) Breed ave: 22.88kg,All breeds ave: 22.69kg	+28.5kg	25% (Low)	★★★★★
★★★★★	Carcass conformation (1-15 scale) Breed ave: 2.12,All breeds ave: 1.91	+2.4 scale	23% (Low)	★★★★★

Expected daughter breeding performance				
★	Daughter calving diff (% 3 & 4) Breed ave: 4.78%,All breeds ave: 5.19%	+5.5%	17% (V Low)	★★
★★★★★	Daughter Milk (kg) Breed ave: -0.33kg,All breeds ave: 0.37kg	+3kg	31% (Low)	★★★★★
★	Daughter calving interval (days) Breed ave: 1.29days,All breeds ave: -0.13days	+2.99days	17% (V Low)	★

Additional Information:

Animal not scored.

Linear composites	Value	Reliability
Muscle	115	36%
Skeletal	112	36%
Function	122	24%

Herd data quality index

N/A

Lot 152 Kilskeagh Given

ID: IE181460730165

Breed: Limousin

Sex: Female

DOB: 04-Aug-2011

Owner: Patrick Gill - Kilskeagh Athenry Co Galway

Breeder:

Sire: Sauvignon
SVG



Dam: Kilskeagh Clare
IE181460710080

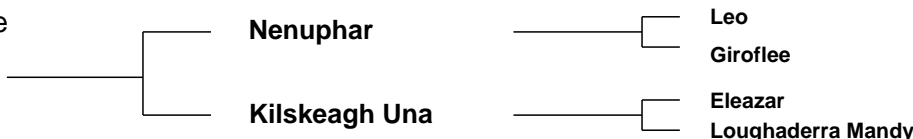

Star Rating (Within Limousin breed)	Economic Indexes	€uro value per progeny	Index Reliability	Star rating (across all beef breeds)
★	Maternal	€28	25% (Low)	★★
★★★★★	Terminal	€101	26% (Low)	★★★★★
	Dairy Beef			

Star Rating (Within Limousin breed)	Key profit traits	Index Value	Trait Reliability	Star rating (across all beef breeds)
Expected progeny performance				
★	Calving difficulty (% 3 & 4) Breed ave: 4.75%,All breeds ave: 5.04%	+6%	34% (Low)	★★
★★★★★	Docility (1-5 scale) Breed ave: -0.06,All breeds ave: 0.01	0.07 scale	44% (Average)	★★★★★
★★★★★	Carcass weight (kg) Breed ave: 22.88kg,All breeds ave: 22.69kg	+25kg	25% (Low)	★★★★★
★★★★★	Carcass conformation (1-15 scale) Breed ave: 2.12,All breeds ave: 1.91	+2.46 scale	28% (Low)	★★★★★

Expected daughter breeding performance				
★★★	Daughter calving diff (% 3 & 4) Breed ave: 4.78%,All breeds ave: 5.19%	+4.7%	19% (V Low)	★★★★★
★	Daughter Milk (kg) Breed ave: -0.33kg,All breeds ave: 0.37kg	-6.8kg	25% (Low)	★
★★	Daughter calving interval (days) Breed ave: 1.29days,All breeds ave: -0.13days	+2.11days	21% (Low)	★

Additional Information:

Linear composites	Value	Reliability
Muscle	122	44%
Skeletal	121	41%
Function	93	20%

Herd data quality index

N/A

Animal scored. Linear scores and weaning weights in evaluations