



Lot	Vendor
121, 129, 132	Sean Ryan (Luke) - Ait Mathuna Dromsally Cappamore Co Limerick
67, 75	David Abbott - Woodview House Drumcrow Killeshandra Cavan Co Cavan
30, 33, 35, 61, 62	Thomas Bailey - Coolcommon Batterstown Co Meath
69	Aidan Baker - Baleven North Circular Road Limerick
27	Garreth T Behan - Clonagowan Ballyfin Portlaoise Co Laois
8, 192	Raymond Bird - Green Road Louth Village Dundalk Co Louth
188	Ciaran Bogue - Coragh Belturbet Co Cavan
85	Michael Brady - Rathbracken Granard Co Longford
42	Patrick J Bruen - Carrowreagh Elphin Co Roscommon
128, 131, 136, 148, 154	Frank Buckley - Kildinan Co Cork
151	Frank Byrne - Hodgestown Upper Donadea Naas Co Kildare
72	Mr Brian Campion - Knockiel House Rathdowney Co Laois
113	Elizabeth Carey - Croughmakeen Doon Limerick Co Limerick
94	Charlie Clancy - Faughill Cloone Carrick-On-Shannon Co Leitrim
19, 39	James Christop Coffey - Magheraboy Kilmovee Ballaghaderreen Co Mayo
32	John Connell - Newcastle Oldcastle Co Meath
118, 161	Thomas Connor - Derrylough Kenagh Co Longford



Lot	Vendor
41	Patsy Creighton - Aughalour Loughglynn Castlerea Co Roscommon
152	Brendan Curtin - Corcamore Clarina Limerick Co Limerick
116	Martin Doherty - Liss Carndonagh Lifford Co Donegal
167	Mr. Anthony Donnelly - Ballyglass Scardaune Claremorris Co Mayo
124, 138	Philip Dunne - Lisnalee Bailieboro Co. Cavan
4	Paddy Farrell - Ballinwing Leitrim P O Carrick On Shannon Co Leitrim
6, 170	Matthew Fee - Mullaghboy Corrawallen Co Leitrim
45	Thomas Feehan - Cross Kilmeena Westport Co Mayo
70, 111, 171, 172, 173, 177, 178, 182, 187, 207	Noel Fennessy - Woodroad Castleconnell Co Limerick
102, 120	Joseph Fitzpatrick - Main St Templemore Co Tipperary
54	Thomas Flanagan - 16 Tobair Ban Kells Co Meath
74	Owen Flannery - Clounty Mountshannon Co Clare
77	Patrick Foster - Cloughoola Moyglass Loughrea Co Galway
99	Michael Fox - Ryehill Monivea Athenry Co Galway
23, 64, 115	Bernard Garrett - Killaragh Ballyconnell Co Cavan
28, 66, 79	Sean Garrett - Annaghmore Ballycastle Co Mayo
145	Michael C Gibbons - Kinturk Ballyheane Castlebar Co Mayo



Lot	Vendor
24	Anthony Glynn - Circular Rd Gort Co Galway
11	Seamus Goggin - Killeaney Maynooth Co Kildare
56, 175	Padraic Golden - Carrowholly Westport Co Mayo
34, 36	Michael Graham - Keadue East Boyle Co Roscommon
195, 197	Gerard Greenan - Moyatra Castleshane Co Monaghan
184	John Greene - Larrahirl Culdaff Lifford Co Donegal
31, 147, 205, 208	Michael Gunn - Ovaun Elphin Co Roscommon
22, 95	Brendan Hanley - Keelagues Edgeworthstown Co Longford
90	Martin F Hansberry - Windfield Upper Menlough Ballinasloe Co Galway
190	Tom Harney - Moneygall Birr Co Offaly
37	Barney Heery - Maudabawn Cootehill Co Cavan
155, 158, 160	Michael Hester - Meelickaduff Castlerea Co Roscommon
162	John Hickey - Knockbrittas Kilcommon Thurles Co Tipperary
53	Shane Joyce - Keelagues Ballyvary Castlebar Co. Mayo
51	Messrs A & P Kelly Ltd - Maymount Farm Ballinlig Lower Moate Co. Westmeath
164	Pat J Kenny - Mullaghmore Moylough Ballinasloe Co Galway
139, 141	Noel Kenny - Tomriland Roundwood Ashford Co Wicklow



Lot	Vendor
130	Michael Kenny - The Avenue Ballyclare Ferbane Co Offaly
126	Michael Kiernan - Augharan Carrigallen Po Via Cavan Co Leitrim
87, 88, 153	Bridie Lavelle - Bohomore Shraheens Castlebar Co Mayo
44	Eoin Loftus - Brierfield Ballinasloe Co Galway
123	Simon Loughnane - Whiteford Birr Co. Offaly
80, 81	Eddie Lynch - Grouse Hall Loughduff Co Cavan
15, 17	Liam P Lyons - Carrownedan Aghamore Ballyhaunis Co Mayo
156	Michael Malone - Shalom Ballinrahin Ballickmoyler Co Laois
52	Bertie Mannion - Whitepark Curraghboy Athlone Co Roscommon
16, 18, 133	Trevor Masterson - Galbally Ballyhogue Enniscorthy Co Wexford
157	Melvin Masterson - Whitehouse Rathnure Enniscorthy Co Wexford
106	Noel Maughan - Rathoonagh Ballycastle Ballina Co Mayo
65	Florence Mcauliffe - Kiskeam North Kiskeam Mallow Co Cork
105	John T Mccarthy - Kilbyrne Doneraile Co Cork
117	Eugene Mcelroy - Killycronney Knockbridge Dundalk Co Louth
82, 146, 150	Jimmy Mchugh - Carrickavallen Corcreaghy Dundalk Co Louth
119, 134, 135, 137, 143, 166	John Mcinerney - Clonmoney West Newmarket On Fergus Co Clare



Lot	Vendor
25	Michael Gerard Mcinerney - Brickhill East Cratloe Co Clare
185	Kevin Mcinerney - Ard Kyle Newmarket On Fergus Co Clare
38	Donal Mckeon - Carrowcarden Enniscrone Co Sligo
50, 55	Michael Mc Keown - Currane Ballyvary Castlebar Co Mayo
149	Frances Mckernan - Drumleck Castlebellingham Dundalk Co Louth
144	Mary E Mcloughlin - Corvoderra Bellacorick Ballina Co Mayo
112	Michael Mctigue - Gort Ross Castlebar Co Mayo
84, 125	Michael Molloy - Hillfield House Castletown Dunleer Co Louth
206	John Moloney - Connolly Cross Ardnacrusha Co Clare
1, 180	Donal Moloney - Roo West Ardnacrusha Co Clare
3, 142	Gary Morrissey - Grangeford Bennekerry Co Carlow
7, 29	Patrick Mulconroy - Maghera Tulla Co Clare
12, 13, 14	James Muldowney - Newtown Woodsgift Via Thurles Co Kilkenny
57	Michael Mulhearn - Killicurrane Castlehill Ballina Co Mayo
58, 71	John Murphy - Fahy Eyrecourt Ballinasloe Co Galway
40, 63, 68, 76, 89, 174, 176	Ms. Teleri Thomas - Clongriffin Enfield Co Meath
108	James O Connor - Knockeenacurrig West Kiskeam Mallow Co Cork



Lot	Vendor
91, 103, 140, 196, 198	Richard O'Beirne - Ardour Cloghans Hill Tuam Co Galway
78, 97, 109, 201, 202	James O'Grady - Meenross Scariff Co Clare
20, 21	Ms Daniel O'Halloran - Liscullane O'Callaghans Mills Co. Clare
98, 104	Dan O'Mahony - Ballinreasig Ballygarvan Co Cork
43, 83	Thomas O'Shea - Templequain Rathdowney Portlaoise Co Laois
159	John J O'Sullivan - Cooga Kildysart Co Clare
26	Michael G Oliver - Tullinacurra Swinford Co Mayo
127	Mr. Michael L Rattigan - Milltown Road Irishtown Claremorris Co Mayo
179, 181	Sean Reid - Kiltorcan Ballyhale Co Kilkenny
168, 169	Michael Reynolds - Bunnymore Eslin Carrick On Shannon Co Leitrim
96, 100, 114, 186, 199, 200, 203	Stanley Richardson - Newtowngore Leitrim Co Leitrim
9	John Ruane - Glanduff Attymachugh Foxford Co Mayo
86, 191	Derek Russell - Townley Hall Drogheda Co Louth
2	Michael Ruthledge - Caffoley Lahardane Ballina Co Mayo
10, 107, 204, 209	Michael Sexton - Aheybridge Mullagh Ennis Co Clare
101, 110	Mr. Edward Sheehan - Caherlevoy Mount Collins Co Limerick
5	Ciaran Smith - Mullinara Redhills Co Cavan

**Lot****Vendor**

46, 48

Ms Mary Tarpey - Carrow Elphin Castlerea Co Roscommon

165

Sean Tighe - Lisbrin Ballycastle Co Mayo

47, 59, 60, 93, 122, 163,
183, 189

Daniel Tynan - Beechhill Farm Doon Mountrath Co Laois

193, 194

John Joseph Walsh - Derrygullinane Knockmore Ballina Co Mayo

49, 73, 92

Gerry Walsh - No 5 The Spires Church Road Ballina Co Mayo

Lot 1 ARDNACRUSHA JAGUAR ET

ID: IE131668030609

Breed: Limousin

Sex: Male

DOB: 03-Nov-2014

Owner: Donal Moloney - Roo West Ardnacrusha Co Clare

Breeder:

Sire: Wilodge Vantastic
VTI

Wilodge Tonka

Oxygene

Wilodge Meclaire

Ravenelle

Jersey

Isabelle

Dam: Etole
FR2222808266

Beatnik

Omer-Mn

Rudine

Ardente

Neuf

Toune

Star Rating (Within Limousin breed)	Economic Indexes	€uro value per progeny	Index Reliability	Star rating (across all beef breeds)
★★★★★★	Terminal Index	€173	47% (Average)	★★★★★★
★★★★★★	Replacement Index Maternal Cow Traits : Maternal Progeny Traits :	€108 €3 €104	45% (Average) 44% 47%	★★★★★★
	Dairy Beef			

Star Rating (Within Limousin breed)	Key profit traits	Index Value	Trait Reliability	Star rating (across all beef breeds)
Expected progeny performance				
	Calving difficulty (% 3 & 4) Breed ave: 4.95%,All breeds ave: 4.39%	+9.6%	46% (Average)	
★★★★★★	Docility (1-5 scale) Breed ave: -0.07,All breeds ave: 0	0 scale	56% (Average)	★★★
★★★★★★	Carcass weight (kg) Breed ave: 21.88kg,All breeds ave: 14.94kg	+47kg	51% (Average)	★★★★★★
★★★★★★	Carcass conformation (1-15 scale) Breed ave: 2.03,All breeds ave: 1.32	+2.63 scale	47% (Average)	★★★★★★

Expected daughter breeding performance				
	Daughter calving diff (% 3 & 4) Breed ave: 5.03%,All breeds ave: 5.81%	+3.17%	43% (Average)	
★	Daughter Milk (kg) Breed ave: -1.32kg,All breeds ave: 2.04kg	-4.2kg	44% (Average)	★
★★★	Daughter calving interval (days) Breed ave: 1.03days,All breeds ave: -0.62days	+1.15days	40% (Average)	★

Additional Information:

Jaguar has won many prizes over 2015 and 2016. In 2015, he was Reserve Overall Limousin Male Champion at Tullamore Show. In 2016 he was Overall Limousin Male Champion at Balmoral Show along with the Glanbia Overall Beef Champion at Dungarvan Show and many other Championships including Clonakilty, Athlone, Charleville, Ennis, Bridgetown and Kildysart.

Animal scored. Linear scores and weaning weights in evaluations

Linear composites	Value	Reliability
Muscle	141	45%
Skeletal	152	43%
Function	112	24%

Herd data quality index

N/A

Lot 2 RUTLAND JETSET

ID: IE271110770295

Breed: Limousin

Sex: Male

DOB: 19-Nov-2014

Owner: Michael Ruthledge - Caffoley Lahardane Ballina Co Mayo

Breeder:

Sire: Queenshead Altea
S593

Greensons Gigolo

Titan
Surprise

Ryedale Parfait

Ronick Iceman
Gavotte

Dam: Rutland Hardy
IE271110710249

Ulm

Mas Du Clo
Nivelle

Rutland Cathy

Malibu
Lough Conn Tranio

Star Rating (Within Limousin breed)	Economic Indexes	€uro value per progeny	Index Reliability	Star rating (across all beef breeds)
★★★★★★	Terminal Index	€132	48% (Average)	★★★★★★
★	Replacement Index Maternal Cow Traits : Maternal Progeny Traits :	€51 -€33 €84	45% (Average) 44% 48%	★★
	Dairy Beef			

Star Rating (Within Limousin breed)	Key profit traits	Index Value	Trait Reliability	Star rating (across all beef breeds)
Expected progeny performance				
	Calving difficulty (% 3 & 4) Breed ave: 4.95%,All breeds ave: 4.39%	+6.3%	50% (Average)	
★★★★★	Docility (1-5 scale) Breed ave: -0.07,All breeds ave: 0	-0.04 scale	63% (High)	★★
★★★★★★	Carcass weight (kg) Breed ave: 21.88kg,All breeds ave: 14.94kg	+29kg	51% (Average)	★★★★★★
★★★★★★	Carcass conformation (1-15 scale) Breed ave: 2.03,All breeds ave: 1.32	+2.24 scale	48% (Average)	★★★★★★

Expected daughter breeding performance				
	Daughter calving diff (% 3 & 4) Breed ave: 5.03%,All breeds ave: 5.81%	+5.99%	43% (Average)	
★★★★★	Daughter Milk (kg) Breed ave: -1.32kg,All breeds ave: 2.04kg	-0.6kg	46% (Average)	★★
★	Daughter calving interval (days) Breed ave: 1.03days,All breeds ave: -0.62days	+5.83days	40% (Average)	★

Additional Information:

Linear composites	Value	Reliability
Muscle	119	49%
Skeletal	109	47%
Function	97	24%

Herd data quality index

N/A

Animal scored. Linear scores and weaning weights in evaluations

Lot 3 GRANGEFORD JACKY

ID: IE111194920286

Breed: Limousin

Sex: Male

DOB: 28-Dec-2014

Owner: Gary Morrissey - Grangeford Bennekerry Co Carlow

Breeder:

Sire: Carmorn Dauphin
CZH

Dauphin

Romeo
Ombrette

Carmorn Penny

Pelletstown Ken
Carmorn Helen

Dam: Grangeford Heart Breaker
IE111194990235

Haltcliffe Dj

Cloughhead Umpire
Radio

Procters Ena

Haltcliffe Vermont
Procters Una

Star Rating (Within Limousin breed)	Economic Indexes	€uro value per progeny	Index Reliability	Star rating (across all beef breeds)
★★★★★	Terminal Index	€129	33% (Low)	★★★★★★
★★★	Replacement Index Maternal Cow Traits : Maternal Progeny Traits :	€66 -€15 €81	26% (Low) 23% 33%	★★★
	Dairy Beef			

Star Rating (Within Limousin breed)	Key profit traits	Index Value	Trait Reliability	Star rating (across all beef breeds)
Expected progeny performance				
	Calving difficulty (% 3 & 4) Breed ave: 4.95%,All breeds ave: 4.39%	+6.8%	35% (Low)	
★★★	Docility (1-5 scale) Breed ave: -0.07,All breeds ave: 0	-0.07 scale	42% (Average)	★★
★★★★★★	Carcass weight (kg) Breed ave: 21.88kg,All breeds ave: 14.94kg	+32kg	40% (Average)	★★★★★★
★★★	Carcass conformation (1-15 scale) Breed ave: 2.03,All breeds ave: 1.32	+2.05 scale	30% (Low)	★★★★★★

Expected daughter breeding performance				
	Daughter calving diff (% 3 & 4) Breed ave: 5.03%,All breeds ave: 5.81%	+5.55%	21% (Low)	
★★	Daughter Milk (kg) Breed ave: -1.32kg,All breeds ave: 2.04kg	-3.1kg	27% (Low)	★
★★★	Daughter calving interval (days) Breed ave: 1.03days,All breeds ave: -0.62days	+1.34days	17% (V Low)	★

Additional Information:

Linear composites	Value	Reliability
Muscle	119	42%
Skeletal	106	40%
Function	86	18%

Herd data quality index

N/A

Animal scored. Linear scores and weaning weights in evaluations

Lot 4 SHEEMORE KRUGIN

ID: IE231251180442

Breed: Limousin

Sex: Male

DOB: 10-Jan-2015

Owner: Paddy Farrell - Ballinwing Leitrim P O Carrick On Shannon Co Leitrim

Breeder:

Sire: Fieldson Alfy
S511

Gunnerfleet Plunas

Tunnelby Monkeytricks

Gunnerfleet Luna

Eden Natasha

Broadmeadows Cannon

Birtles Daisy

Dam: Millbawn Romona
IE251304740162

Hortensia

Fidele

Colombe

Millbawn Misteltoe

Faignant

Killeen Gertie

Star Rating (Within Limousin breed)	Economic Indexes	€uro value per progeny	Index Reliability	Star rating (across all beef breeds)
★★★	Terminal Index	€118	50% (Average)	★★★★★
★★★★★	Replacement Index Maternal Cow Traits : Maternal Progeny Traits :	€83 €4 €79	49% (Average) 48% 50%	★★★★★
	Dairy Beef			

Star Rating (Within Limousin breed)	Key profit traits	Index Value	Trait Reliability	Star rating (across all beef breeds)
Expected progeny performance				
	Calving difficulty (% 3 & 4) Breed ave: 4.95%,All breeds ave: 4.39%	+4.7%	49% (Average)	
★★★★★★	Docility (1-5 scale) Breed ave: -0.07,All breeds ave: 0	0.17 scale	63% (High)	★★★★★★
★★	Carcass weight (kg) Breed ave: 21.88kg,All breeds ave: 14.94kg	+19kg	54% (Average)	★★★★★
★★★★★	Carcass conformation (1-15 scale) Breed ave: 2.03,All breeds ave: 1.32	+2.13 scale	50% (Average)	★★★★★★

Expected daughter breeding performance				
	Daughter calving diff (% 3 & 4) Breed ave: 5.03%,All breeds ave: 5.81%	+5.82%	47% (Average)	
★★★★★★	Daughter Milk (kg) Breed ave: -1.32kg,All breeds ave: 2.04kg	+0.8kg	49% (Average)	★★
★★	Daughter calving interval (days) Breed ave: 1.03days,All breeds ave: -0.62days	+2.26days	44% (Average)	★

Additional Information:

Krugin is a very docile, easy managed bull. Has females heavily in-calf for early 2017.

Linear composites	Value	Reliability
Muscle	117	46%
Skeletal	116	45%
Function	130	28%

Herd data quality index

N/A

Animal scored. Linear scores and weaning weights in evaluations

Lot 5 CNOC RUA KHALIFA

ID: IE121757170011

Breed: Limousin

Sex: Male

DOB: 16-Jan-2015

Owner: Ciaran Smith - Mullinara Redhills Co Cavan

Breeder:

Sire: Haltcliffe Dancer
HCF

Sympa

Octopus

Operette

Cloughhead
Romany

Oasis
Cloughhead Novelty

Dam: Carwin Equidor
IE121133340225

Roundhill Saturn Et

Ideal 23

Roundhill Meridian Et

Carwin Sniffer

Espoir

Carwin Joy

Star Rating (Within Limousin breed)	Economic Indexes	€uro value per progeny	Index Reliability	Star rating (across all beef breeds)
★★★★★★	Terminal Index	€148	48% (Average)	★★★★★★
★★★	Replacement Index Maternal Cow Traits : Maternal Progeny Traits :	€70 -€23 €93	45% (Average) 44% 49%	★★★
	Dairy Beef			

Star Rating (Within Limousin breed)	Key profit traits	Index Value	Trait Reliability	Star rating (across all beef breeds)
Expected progeny performance				
	Calving difficulty (% 3 & 4) Breed ave: 4.95%,All breeds ave: 4.39%	+6.9%	50% (Average)	
★★★★★★	Docility (1-5 scale) Breed ave: -0.07,All breeds ave: 0	0 scale	56% (Average)	★★★
★★★★★★	Carcass weight (kg) Breed ave: 21.88kg,All breeds ave: 14.94kg	+32kg	52% (Average)	★★★★★★
★★★★★★	Carcass conformation (1-15 scale) Breed ave: 2.03,All breeds ave: 1.32	+2.58 scale	49% (Average)	★★★★★★

Expected daughter breeding performance				
	Daughter calving diff (% 3 & 4) Breed ave: 5.03%,All breeds ave: 5.81%	+6.1%	45% (Average)	
★	Daughter Milk (kg) Breed ave: -1.32kg,All breeds ave: 2.04kg	-4.9kg	46% (Average)	★
★★★★	Daughter calving interval (days) Breed ave: 1.03days,All breeds ave: -0.62days	+0.02days	40% (Average)	★★

Additional Information:

Superb well shaped Dancer bull. Well muscled stylish bull. Very quiet.

Linear composites	Value	Reliability
Muscle	129	49%
Skeletal	110	47%
Function	101	26%

Herd data quality index

N/A

Animal scored. Linear scores and weaning weights in evaluations

Lot 6 MULLAGHBOY KIEV

ID: IE231234550449

Breed: Limousin

Sex: Male

DOB: 01-Feb-2015

Owner: Matthew Fee - Mullaghboy Corrawallen Co Leitrim

Breeder:

Sire: Haltcliffe Dancer
HCF

Sympa

Octopus

Operette

Cloughhead
Romany

Oasis

Cloughhead Novelty

Dam: Mullaghboy Ciara
IE231234520280

Nenuphar

Leo

Giroflee

Tierney Renee

Redpaths Jaguar

Tierney Linda

Star Rating (Within Limousin breed)	Economic Indexes	€uro value per progeny	Index Reliability	Star rating (across all beef breeds)
★★★★★★	Terminal Index	€137	49% (Average)	★★★★★★
★★	Replacement Index Maternal Cow Traits : Maternal Progeny Traits :	€61 -€21 €82	47% (Average) 46% 50%	★★★
	Dairy Beef			

Star Rating (Within Limousin breed)	Key profit traits	Index Value	Trait Reliability	Star rating (across all beef breeds)
Expected progeny performance				
	Calving difficulty (% 3 & 4) Breed ave: 4.95%,All breeds ave: 4.39%	+8.5%	52% (Average)	
★★★★	Docility (1-5 scale) Breed ave: -0.07,All breeds ave: 0	-0.02 scale	55% (Average)	★★★
★★★★★★	Carcass weight (kg) Breed ave: 21.88kg,All breeds ave: 14.94kg	+32kg	53% (Average)	★★★★★★
★★★★★★	Carcass conformation (1-15 scale) Breed ave: 2.03,All breeds ave: 1.32	+2.39 scale	49% (Average)	★★★★★★

Expected daughter breeding performance				
	Daughter calving diff (% 3 & 4) Breed ave: 5.03%,All breeds ave: 5.81%	+7.65%	46% (Average)	
★	Daughter Milk (kg) Breed ave: -1.32kg,All breeds ave: 2.04kg	-3.7kg	48% (Average)	★
★★★★★★	Daughter calving interval (days) Breed ave: 1.03days,All breeds ave: -0.62days	-0.51days	41% (Average)	★★★

Additional Information:

This bull is from a Nenuphar dam that has bred many top quality bulls and heifers. Has cows in-calf.

Linear composites	Value	Reliability
Muscle	121	33%
Skeletal	124	32%
Function	112	25%

Herd data quality index

N/A

Animal scored. Linear scores and weaning weights in evaluations

Lot 7 MAGHERA KINGDOM

ID: IE131807210096

Breed: Limousin

Sex: Male

DOB: 02-Feb-2015

Owner: Patrick Mulconroy - Maghera Tulla Co Clare

Breeder:

Sire: Caherlohan Harry
IE131776990474

Ampertaine
Commander

Glenrock Ventura
Ampertaine Annabella

Lisangeeragh Ella

Milbrook Tanko
Ballinagun Biddy

Dam: Maghera Georgie Et
IE131807250075

Cloughhead Umpire

Petunia
Gascogne

Ardlea Penelope

Ferry
F049 Houquette

Star Rating (Within Limousin breed)	Economic Indexes	€uro value per progeny	Index Reliability	Star rating (across all beef breeds)
★★★★★★	Terminal Index	€131	43% (Average)	★★★★★★
★★★★	Replacement Index Maternal Cow Traits : Maternal Progeny Traits :	€99 €14 €85	39% (Low) 37% 43%	★★★★
	Dairy Beef			

Star Rating (Within Limousin breed)	Key profit traits	Index Value	Trait Reliability	Star rating (across all beef breeds)
Expected progeny performance				
	Calving difficulty (% 3 & 4) Breed ave: 4.95%,All breeds ave: 4.39%	+5.3%	45% (Average)	
★★★★	Docility (1-5 scale) Breed ave: -0.07,All breeds ave: 0	-0.05 scale	52% (Average)	★★
★★★★	Carcass weight (kg) Breed ave: 21.88kg,All breeds ave: 14.94kg	+25kg	46% (Average)	★★★★★★
★★★★★★	Carcass conformation (1-15 scale) Breed ave: 2.03,All breeds ave: 1.32	+2.33 scale	41% (Average)	★★★★★★

Expected daughter breeding performance				
	Daughter calving diff (% 3 & 4) Breed ave: 5.03%,All breeds ave: 5.81%	+4.64%	37% (Low)	
★★	Daughter Milk (kg) Breed ave: -1.32kg,All breeds ave: 2.04kg	-2.1kg	37% (Low)	★
★★★	Daughter calving interval (days) Breed ave: 1.03days,All breeds ave: -0.62days	+1.21days	35% (Low)	★

Additional Information:

Quality bull sired by Caherlohan Harry out of Cloughhead Umpire dam. 5 stars across the board making him suitable for BDGP Scheme.

Linear composites	Value	Reliability
Muscle	127	35%
Skeletal	117	33%
Function	108	13%

Herd data quality index

N/A

Animal scored. Linear scores and weaning weights in evaluations

Lot 8 RATHNESTIN KING KONG

ID: IE261225050091

Breed: Limousin

Sex: Male

DOB: 03-Feb-2015

Owner: Raymond Bird - Green Road Louth Village Dundalk Co Louth

Breeder:

Sire: Haltcliffe Dancer
HCF

Sympa

Octopus

Operette

Cloughhead
Romany

Oasis

Cloughhead Novelty

Dam: Rathnestin Hazel
IE261225070069

Milbrook Tanko

Mas Du Clo

Milbrook Monique Et

Bishopland Alice

Mozart

Bishopland Priscilla

Star Rating (Within Limousin breed)	Economic Indexes	€uro value per progeny	Index Reliability	Star rating (across all beef breeds)
★★★★★★	Terminal Index	€132	49% (Average)	★★★★★★
★★	Replacement Index Maternal Cow Traits : Maternal Progeny Traits :	€59 -€20 €79	46% (Average) 45% 50%	★★★
	Dairy Beef			

Star Rating (Within Limousin breed)	Key profit traits	Index Value	Trait Reliability	Star rating (across all beef breeds)
Expected progeny performance				
	Calving difficulty (% 3 & 4) Breed ave: 4.95%,All breeds ave: 4.39%	+8.3%	51% (Average)	
★★★★★★	Docility (1-5 scale) Breed ave: -0.07,All breeds ave: 0	-0.01 scale	61% (High)	★★★
★★★★★★	Carcass weight (kg) Breed ave: 21.88kg,All breeds ave: 14.94kg	+31kg	52% (Average)	★★★★★★
★★★★★★	Carcass conformation (1-15 scale) Breed ave: 2.03,All breeds ave: 1.32	+2.36 scale	48% (Average)	★★★★★★

Expected daughter breeding performance				
	Daughter calving diff (% 3 & 4) Breed ave: 5.03%,All breeds ave: 5.81%	+6.27%	44% (Average)	
★	Daughter Milk (kg) Breed ave: -1.32kg,All breeds ave: 2.04kg	-5kg	47% (Average)	★
★★★★	Daughter calving interval (days) Breed ave: 1.03days,All breeds ave: -0.62days	+0.59days	41% (Average)	★★

Additional Information:

Very quiet bull, has cows in calf.

Linear composites	Value	Reliability
Muscle	119	31%
Skeletal	107	31%
Function	116	24%

Herd data quality index

N/A

Animal scored. Linear scores and weaning weights in evaluations

Lot 9 COOLAGRAIN KEVIN

ID: IE271026930569

Breed: Limousin

Sex: Male

DOB: 15-Feb-2015

Owner: John Ruane - Glanduff Attymachugh Foxford Co Mayo

Breeder:

Sire: Wilodge Cerberus
WGE

Wilodge Tonka

Oxygene

Wilodge Meclair

Wilodge Priceless

Broadmeadows Cannon

Wilodge Littlegem

Dam: Lisangeeragh Ginger
IE181851050181

Sympa

Octopus

Operette

Woodview Dana

Pacha 19

Woodview Gail

Star Rating (Within Limousin breed)	Economic Indexes	€uro value per progeny	Index Reliability	Star rating (across all beef breeds)
★★★★★★	Terminal Index	€169	48% (Average)	★★★★★★
★★★★★★	Replacement Index Maternal Cow Traits : Maternal Progeny Traits :	€136 €23 €113	45% (Average) 44% 48%	★★★★★★
	Dairy Beef			

Star Rating (Within Limousin breed)	Key profit traits	Index Value	Trait Reliability	Star rating (across all beef breeds)
Expected progeny performance				
	Calving difficulty (% 3 & 4) Breed ave: 4.95%,All breeds ave: 4.39%	+4.7%	50% (Average)	
★★★★★	Docility (1-5 scale) Breed ave: -0.07,All breeds ave: 0	-0.02 scale	64% (High)	★★★
★★★★★★	Carcass weight (kg) Breed ave: 21.88kg,All breeds ave: 14.94kg	+35kg	51% (Average)	★★★★★★
★★★★★★	Carcass conformation (1-15 scale) Breed ave: 2.03,All breeds ave: 1.32	+2.56 scale	47% (Average)	★★★★★★

Expected daughter breeding performance				
	Daughter calving diff (% 3 & 4) Breed ave: 5.03%,All breeds ave: 5.81%	+6.01%	44% (Average)	
★★★	Daughter Milk (kg) Breed ave: -1.32kg,All breeds ave: 2.04kg	-0.9kg	46% (Average)	★★
★★★★★	Daughter calving interval (days) Breed ave: 1.03days,All breeds ave: -0.62days	-0.13days	39% (Low)	★★★

Additional Information:

Very good temperament, bull has served both heifers and cows.

Linear composites	Value	Reliability
Muscle	119	49%
Skeletal	120	47%
Function	102	27%

Herd data quality index

N/A

Animal scored. Linear scores and weaning weights in evaluations

Lot 10 MOUNT SCOTT KEVIN 2

ID: IE131306650652

Breed: Limousin

Sex: Male

DOB: 02-Mar-2015

Owner: Michael Sexton - Aheybridge Mullagh Ennis Co Clare

Breeder:

Sire: Ballyfin Empire Et
IE221054970566

Sympa

Octopus

Operette

Ardlea Viva

F6 Neron

Milbrook Shania

Dam: Mount Scott Crissie
IE131306670398

Gamin

Delta

Digitale

Mount Scott
Snowdrop

Ideal 23

Poulnasherry Hannah

Star Rating (Within Limousin breed)	Economic Indexes	€uro value per progeny	Index Reliability	Star rating (across all beef breeds)
★★★★★★	Terminal Index	€137	46% (Average)	★★★★★★
★★★★★★	Replacement Index Maternal Cow Traits : Maternal Progeny Traits :	€120 €26 €94	44% (Average) 43% 46%	★★★★★★
	Dairy Beef			

Star Rating (Within Limousin breed)	Key profit traits	Index Value	Trait Reliability	Star rating (across all beef breeds)
Expected progeny performance				
	Calving difficulty (% 3 & 4) Breed ave: 4.95%,All breeds ave: 4.39%	+3.3%	48% (Average)	
★★★	Docility (1-5 scale) Breed ave: -0.07,All breeds ave: 0	-0.08 scale	63% (High)	★
★★★★★★	Carcass weight (kg) Breed ave: 21.88kg,All breeds ave: 14.94kg	+27kg	49% (Average)	★★★★★★
★★★	Carcass conformation (1-15 scale) Breed ave: 2.03,All breeds ave: 1.32	+2.01 scale	45% (Average)	★★★★★★

Expected daughter breeding performance				
	Daughter calving diff (% 3 & 4) Breed ave: 5.03%,All breeds ave: 5.81%	+4.8%	40% (Average)	
★★★	Daughter Milk (kg) Breed ave: -1.32kg,All breeds ave: 2.04kg	-1.8kg	45% (Average)	★
★★★★★★	Daughter calving interval (days) Breed ave: 1.03days,All breeds ave: -0.62days	-1.23days	39% (Low)	★★★★★★

Additional Information:

Fruitful - Sympa, Gamin and Ideal 23 in his pedigree.

Linear composites	Value	Reliability
Muscle	112	49%
Skeletal	120	47%
Function	116	19%

Herd data quality index

N/A

Animal scored. Linear scores and weaning weights in evaluations

Lot 11 KILCLOON KING

ID: IE281584350274

Breed: Limousin

Sex: Male

DOB: 07-Mar-2015

Owner: Seamus Goggin - Killeaney Maynooth Co Kildare

Breeder:

Sire: Wilodge Fastrac
LM4052

Wilodge Vantastic

Wilodge Tonka
Ravenelle

Hazelhead Annie

Sympa
Hazelhead Sarah

Dam: Kilcloon Felicia
IE281584320214

Nimbus-Mn

Haricot
Etrille

Kilcloon Ureka

Mas Du Clo
Kilcloon Nicole

Star Rating (Within Limousin breed)	Economic Indexes	€uro value per progeny	Index Reliability	Star rating (across all beef breeds)
★★★★★★	Terminal Index	€157	48% (Average)	★★★★★★
★★★★★★	Replacement Index Maternal Cow Traits : Maternal Progeny Traits :	€138 €38 €101	44% (Average) 42% 49%	★★★★★★
	Dairy Beef			

Star Rating (Within Limousin breed)	Key profit traits	Index Value	Trait Reliability	Star rating (across all beef breeds)
Expected progeny performance				
	Calving difficulty (% 3 & 4) Breed ave: 4.95%,All breeds ave: 4.39%	+7.1%	51% (Average)	
★★★	Docility (1-5 scale) Breed ave: -0.07,All breeds ave: 0	-0.08 scale	64% (High)	★
★★★★★★	Carcass weight (kg) Breed ave: 21.88kg,All breeds ave: 14.94kg	+37kg	50% (Average)	★★★★★★
★★★★★★	Carcass conformation (1-15 scale) Breed ave: 2.03,All breeds ave: 1.32	+2.48 scale	46% (Average)	★★★★★★

Expected daughter breeding performance				
	Daughter calving diff (% 3 & 4) Breed ave: 5.03%,All breeds ave: 5.81%	+3.17%	40% (Average)	
★★★	Daughter Milk (kg) Breed ave: -1.32kg,All breeds ave: 2.04kg	-1.8kg	44% (Average)	★
★★★★★★	Daughter calving interval (days) Breed ave: 1.03days,All breeds ave: -0.62days	-0.5days	38% (Low)	★★★

Additional Information:

Linear composites	Value	Reliability
Muscle	122	50%
Skeletal	118	48%
Function	116	23%

Herd data quality index

N/A

Animal scored. Linear scores and weaning weights in evaluations

Lot 12 GLEBE RANCH KEVIN 15

ID: IE211344311108

Breed: Limousin

Sex: Male

DOB: 12-Mar-2015

Owner: James Muldowney - Newtown Woodsgift Via Thurles Co Kilkenny

Breeder:

Sire: Glebe Ranch Dwight
IE211344310720

Parisien

Lanaud
Maitresse

Glebe Ranch
Unique

Glebe Ranch Samson
Woodview Meggan

Dam: Glebe Ranch Hilda
IE211344360948

Ampertaine
Brigadeer

Sympa
Kype Signet

Glebe Ranch Aggie

Glebe Ranch Smasher
Woodview Myrtle

Star Rating (Within Limousin breed)	Economic Indexes	€uro value per progeny	Index Reliability	Star rating (across all beef breeds)
★★★★★	Terminal Index	€126	45% (Average)	★★★★★★
★★★★★	Replacement Index Maternal Cow Traits : Maternal Progeny Traits :	€88 €3 €85	41% (Average) 40% 45%	★★★★★
	Dairy Beef			

Star Rating (Within Limousin breed)	Key profit traits	Index Value	Trait Reliability	Star rating (across all beef breeds)
Expected progeny performance				
	Calving difficulty (% 3 & 4) Breed ave: 4.95%,All breeds ave: 4.39%	+4.7%	47% (Average)	
★★★★★	Docility (1-5 scale) Breed ave: -0.07,All breeds ave: 0	-0.03 scale	54% (Average)	★★★
★★★★★	Carcass weight (kg) Breed ave: 21.88kg,All breeds ave: 14.94kg	+26kg	49% (Average)	★★★★★★
★★★	Carcass conformation (1-15 scale) Breed ave: 2.03,All breeds ave: 1.32	+1.87 scale	44% (Average)	★★★★★★

Expected daughter breeding performance				
	Daughter calving diff (% 3 & 4) Breed ave: 5.03%,All breeds ave: 5.81%	+4.33%	38% (Low)	
★	Daughter Milk (kg) Breed ave: -1.32kg,All breeds ave: 2.04kg	-3.7kg	40% (Average)	★
★★★★★	Daughter calving interval (days) Breed ave: 1.03days,All breeds ave: -0.62days	-0.08days	37% (Low)	★★★

Additional Information:

Serious bloodlines including Ampertaine Brigadeer and Sympa. Quiet bull with good star ratings.

Linear composites	Value	Reliability
Muscle	101	48%
Skeletal	116	46%
Function	99	15%

Herd data quality index

N/A

Animal scored. Linear scores and weaning weights in evaluations

Lot 13 GLEBE RANCH K99 15

ID: IE211344381106

Breed: Limousin

Twin to Female

Sex: Male

DOB: 12-Mar-2015

Owner: James Muldowney - Newtown Woodsgift Via Thurles Co Kilkenny

Breeder:

Sire: Roundhill Herdplus Et
IE241280281362

Acajou

Ultrabeau

Sauterelle

Roundhill Egiroflee
1164 Et

Mas Du Clo

Roundhill Vache Et

Dam: Glebe Ranch Victory
IE211344340418

Mas Du Clo

Bambino

Cosette

Woodview Meggan

Grange Balerno

Curragrange Valsolda

Star Rating (Within Limousin breed)	Economic Indexes	€uro value per progeny	Index Reliability	Star rating (across all beef breeds)
★★★★★	Terminal Index	€130	43% (Average)	★★★★★★
★★★	Replacement Index Maternal Cow Traits : Maternal Progeny Traits :	€77 -€8 €85	41% (Average) 40% 43%	★★★★★
	Dairy Beef			

Star Rating (Within Limousin breed)	Key profit traits	Index Value	Trait Reliability	Star rating (across all beef breeds)
Expected progeny performance				
	Calving difficulty (% 3 & 4) Breed ave: 4.95%,All breeds ave: 4.39%	+5.3%	41% (Average)	
★★★	Docility (1-5 scale) Breed ave: -0.07,All breeds ave: 0	-0.06 scale	53% (Average)	★★★
★★★★★★	Carcass weight (kg) Breed ave: 21.88kg,All breeds ave: 14.94kg	+29kg	48% (Average)	★★★★★★
★★	Carcass conformation (1-15 scale) Breed ave: 2.03,All breeds ave: 1.32	+1.85 scale	43% (Average)	★★★★★★

Expected daughter breeding performance				
	Daughter calving diff (% 3 & 4) Breed ave: 5.03%,All breeds ave: 5.81%	+4.6%	38% (Low)	
★★★	Daughter Milk (kg) Breed ave: -1.32kg,All breeds ave: 2.04kg	-1.9kg	41% (Average)	★
★★	Daughter calving interval (days) Breed ave: 1.03days,All breeds ave: -0.62days	+2.2days	37% (Low)	★

Additional Information:

Excellent blood lines. Great bull and he is quiet.

Linear composites	Value	Reliability
Muscle	112	47%
Skeletal	109	45%
Function	101	17%

Herd data quality index

N/A

Animal scored. Linear scores and weaning weights in evaluations

Lot 14 GLEBE RANCH KEN 15

ID: IE211344371105

Breed: Limousin

Sex: Male

DOB: 12-Mar-2015

Owner: James Muldowney - Newtown Woodsgift Via Thurles Co Kilkenny

Breeder:

Sire: Roundhill Herdplus Et
IE241280281362

Acajou

Ultrabeau

Sauterelle

Roundhill Egiroflee
1164 Et

Mas Du Clo

Roundhill Vache Et

Dam: Glebe Ranch Top-Girl Et
IE211344380330

Fidele

Brigadier

Silhouette

Reask Miss

Reask King

Reask Jacinta

Star Rating (Within Limousin breed)	Economic Indexes	€uro value per progeny	Index Reliability	Star rating (across all beef breeds)
★★★	Terminal Index	€116	43% (Average)	★★★★
★★★★	Replacement Index Maternal Cow Traits : Maternal Progeny Traits :	€83 €6 €77	40% (Average) 39% 43%	★★★★
	Dairy Beef			

Star Rating (Within Limousin breed)	Key profit traits	Index Value	Trait Reliability	Star rating (across all beef breeds)
Expected progeny performance				
	Calving difficulty (% 3 & 4) Breed ave: 4.95%,All breeds ave: 4.39%	+5%	44% (Average)	
★★★★★	Docility (1-5 scale) Breed ave: -0.07,All breeds ave: 0	0 scale	53% (Average)	★★★
★★★★	Carcass weight (kg) Breed ave: 21.88kg,All breeds ave: 14.94kg	+22kg	47% (Average)	★★★★★
★	Carcass conformation (1-15 scale) Breed ave: 2.03,All breeds ave: 1.32	+1.6 scale	42% (Average)	★★★★

Expected daughter breeding performance				
	Daughter calving diff (% 3 & 4) Breed ave: 5.03%,All breeds ave: 5.81%	+5.16%	38% (Low)	
★★★★	Daughter Milk (kg) Breed ave: -1.32kg,All breeds ave: 2.04kg	+0.6kg	40% (Average)	★★
★	Daughter calving interval (days) Breed ave: 1.03days,All breeds ave: -0.62days	+2.7days	37% (Low)	★

Additional Information:

Excellent blood lines. Nice quiet bull.

Linear composites	Value	Reliability
Muscle	107	47%
Skeletal	119	45%
Function	93	15%

Herd data quality index

N/A

Animal scored. Linear scores and weaning weights in evaluations

Lot 15 CARROWNEDEN KAKA

ID: IE272010350372

Breed: Limousin

Sex: Male

DOB: 15-Mar-2015

Owner: Liam P Lyons - Carrownedan Aghamore Ballyhaunis Co Mayo

Breeder:

Sire: Brutus Hashtag
LM4051

Brutus Cracker

Bailea UMBER
Sherry Pompom

Pyebrook Delight

Saunders Stallone
Dinmore Vorma

Dam: Powerful Gabey
IE121704080106

Haltcliffe Dollar

Cloughhead Umpire
Haltcliffe Bess

Powerful Babes

On-Dit
Sarah

Star Rating (Within Limousin breed)	Economic Indexes	€uro value per progeny	Index Reliability	Star rating (across all beef breeds)
★★★★★	Terminal Index	€128	43% (Average)	★★★★★★
★★★★★	Replacement Index Maternal Cow Traits : Maternal Progeny Traits :	€92 €10 €82	38% (Low) 36% 43%	★★★★★★
	Dairy Beef			

Star Rating (Within Limousin breed)	Key profit traits	Index Value	Trait Reliability	Star rating (across all beef breeds)
Expected progeny performance				
	Calving difficulty (% 3 & 4) Breed ave: 4.95%,All breeds ave: 4.39%	+5.9%	46% (Average)	
★★★★★	Docility (1-5 scale) Breed ave: -0.07,All breeds ave: 0	-0.02 scale	51% (Average)	★★★
★★★★★★	Carcass weight (kg) Breed ave: 21.88kg,All breeds ave: 14.94kg	+28kg	45% (Average)	★★★★★★
★★★★★	Carcass conformation (1-15 scale) Breed ave: 2.03,All breeds ave: 1.32	+2.08 scale	37% (Low)	★★★★★★

Expected daughter breeding performance				
	Daughter calving diff (% 3 & 4) Breed ave: 5.03%,All breeds ave: 5.81%	+4.88%	33% (Low)	
★★★	Daughter Milk (kg) Breed ave: -1.32kg,All breeds ave: 2.04kg	-1.1kg	37% (Low)	★
★★	Daughter calving interval (days) Breed ave: 1.03days,All breeds ave: -0.62days	+2.42days	33% (Low)	★

Additional Information:

Linear composites	Value	Reliability
Muscle	122	44%
Skeletal	98	42%
Function	112	9%

Herd data quality index

N/A

Animal scored. Linear scores and weaning weights in evaluations

Lot 16 GALBALLY KURT 1071

ID: IE371218351071

Breed: Limousin

Sex: Male

DOB: 16-Mar-2015

Owner: Trevor Masterson - Galbally Ballyhogue Enniscorthy Co Wexford

Breeder:

Sire: Keltic Hercules
IE281673710086

Ampertaine
Commander

Glenrock Ventura
Ampertaine Annabella

Cwmpedran
Autumngold

Moero
Cwmpedran Tamar

Dam: Galbally Dotty
IE371218370538

Limo Tanat

C550 Mostyn
Carmorn Orna

Galbally A 373

Lino
Galbally Ursula

Star Rating (Within Limousin breed)	Economic Indexes	€uro value per progeny	Index Reliability	Star rating (across all beef breeds)
★★★★★★	Terminal Index	€137	43% (Average)	★★★★★★
★★★★★★	Replacement Index Maternal Cow Traits : Maternal Progeny Traits :	€153 €60 €93	42% (Average) 41% 44%	★★★★★★
	Dairy Beef			

Star Rating (Within Limousin breed)	Key profit traits	Index Value	Trait Reliability	Star rating (across all beef breeds)
Expected progeny performance				
	Calving difficulty (% 3 & 4) Breed ave: 4.95%,All breeds ave: 4.39%	+4.1%	46% (Average)	
★★★★★★	Docility (1-5 scale) Breed ave: -0.07,All breeds ave: 0	0.16 scale	64% (High)	★★★★★★
★★★	Carcass weight (kg) Breed ave: 21.88kg,All breeds ave: 14.94kg	+23kg	46% (Average)	★★★★★★
★★★★★★	Carcass conformation (1-15 scale) Breed ave: 2.03,All breeds ave: 1.32	+2.33 scale	41% (Average)	★★★★★★

Expected daughter breeding performance				
	Daughter calving diff (% 3 & 4) Breed ave: 5.03%,All breeds ave: 5.81%	+5.63%	38% (Low)	
★★★★★★	Daughter Milk (kg) Breed ave: -1.32kg,All breeds ave: 2.04kg	+2.9kg	43% (Average)	★★★
★★★★★★	Daughter calving interval (days) Breed ave: 1.03days,All breeds ave: -0.62days	-0.52days	36% (Low)	★★★

Additional Information:

Stylish shapely bull. First bull to be offered for sale by new herd sire Keltic Hercules. Super maternal - terminal - milk and calving figures. View on facebook - Galbally Limousins - prior to sale.

Linear composites	Value	Reliability
Muscle	125	50%
Skeletal	115	47%
Function	113	16%

Herd data quality index

N/A

Animal scored. Linear scores and weaning weights in evaluations

Lot 17 CARROWNEDEN KINGPIN

ID: IE272010370374

Breed: Limousin

Sex: Male

DOB: 17-Mar-2015

Owner: Liam P Lyons - Carrownedan Aghamore Ballyhaunis Co Mayo

Breeder:

Sire: Haltcliffe Dancer
HCF

Sympa

Octopus

Operette

Cloughhead
Romany

Oasis

Cloughhead Novelty

Dam: Shanvaghera Belle
IE272006040091

Navarin

Imperial

Intuitive

Carrownedan Polly

Barnhill Harry

Ballincar Grace

Star Rating (Within Limousin breed)	Economic Indexes	€uro value per progeny	Index Reliability	Star rating (across all beef breeds)
★★★★	Terminal Index	€112	49% (Average)	★★★★★
★★★	Replacement Index Maternal Cow Traits : Maternal Progeny Traits :	€57 -€6 €63	46% (Average) 45% 50%	★★★
	Dairy Beef			

Star Rating (Within Limousin breed)	Key profit traits	Index Value	Trait Reliability	Star rating (across all beef breeds)
Expected progeny performance				
	Calving difficulty (% 3 & 4) Breed ave: 4.95%,All breeds ave: 4.39%	+9.3%	50% (Average)	
★★★★	Docility (1-5 scale) Breed ave: -0.07,All breeds ave: 0	-0.07 scale	56% (Average)	★★★
★★★★★	Carcass weight (kg) Breed ave: 21.88kg,All breeds ave: 14.94kg	+26kg	54% (Average)	★★★★★
★★★★★	Carcass conformation (1-15 scale) Breed ave: 2.03,All breeds ave: 1.32	+2.27 scale	48% (Average)	★★★★★

Expected daughter breeding performance				
	Daughter calving diff (% 3 & 4) Breed ave: 5.03%,All breeds ave: 5.81%	+7.28%	45% (Average)	
★★★★	Daughter Milk (kg) Breed ave: -1.32kg,All breeds ave: 2.04kg	-0.8kg	48% (Average)	★★★
★★★★	Daughter calving interval (days) Breed ave: 1.03days,All breeds ave: -0.62days	+1.13days	41% (Average)	★

Additional Information:

Linear composites	Value	Reliability
Muscle	124	50%
Skeletal	111	48%
Function	111	27%

Herd data quality index

N/A

Animal scored. Linear scores and weaning weights in evaluations

Lot 18 GALBALLY KANE 1077

ID: IE371218321077

Breed: Limousin

Sex: Male

DOB: 17-Mar-2015

Owner: Trevor Masterson - Galbally Ballyhogue Enniscorthy Co Wexford

Breeder:

Sire: Haltcliffe Dancer
HCF

Sympa

Octopus

Operette

Cloughhead
Romany

Oasis

Cloughhead Novelty

Dam: Galbally Emma
IE371218390580

Ronick Hawk

Broadmeadows Cannon

Ronick Esther

Galbally Tessie

Penane Prince

Millknock Nomad

Star Rating (Within Limousin breed)	Economic Indexes	€uro value per progeny	Index Reliability	Star rating (across all beef breeds)
★★★★★★	Terminal Index	€167	50% (Average)	★★★★★★
★★★★★★	Replacement Index Maternal Cow Traits : Maternal Progeny Traits :	€120 €15 €106	48% (Average) 47% 51%	★★★★★★
	Dairy Beef			

Star Rating (Within Limousin breed)	Key profit traits	Index Value	Trait Reliability	Star rating (across all beef breeds)
Expected progeny performance				
	Calving difficulty (% 3 & 4) Breed ave: 4.95%,All breeds ave: 4.39%	+7.7%	51% (Average)	
★★★★★★	Docility (1-5 scale) Breed ave: -0.07,All breeds ave: 0	0.16 scale	66% (High)	★★★★★★
★★★★★★	Carcass weight (kg) Breed ave: 21.88kg,All breeds ave: 14.94kg	+38kg	53% (Average)	★★★★★★
★★★★★★	Carcass conformation (1-15 scale) Breed ave: 2.03,All breeds ave: 1.32	+2.72 scale	49% (Average)	★★★★★★

Expected daughter breeding performance				
	Daughter calving diff (% 3 & 4) Breed ave: 5.03%,All breeds ave: 5.81%	+6.17%	45% (Average)	
★★★	Daughter Milk (kg) Breed ave: -1.32kg,All breeds ave: 2.04kg	-1kg	49% (Average)	★★
★★★★	Daughter calving interval (days) Breed ave: 1.03days,All breeds ave: -0.62days	-0.15days	41% (Average)	★★★

Additional Information:

Big strong bull - 5 star maternal and exceptional terminal eurostars. Has been used on pedigree cows and heifers - all scanned in-calf.

Linear composites	Value	Reliability
Muscle	134	54%
Skeletal	125	52%
Function	116	28%

Herd data quality index

N/A

Animal scored. Linear scores and weaning weights in evaluations

Lot 19 MAGHERABOY KAROL

ID: IE272043590176

Breed: Limousin

Sex: Male

DOB: 20-Mar-2015

Owner: James Christop Coffey - Magheraboy Kilmovee Ballaghaderreen Co Mayo

Breeder:

Sire: Ecrin
ECR

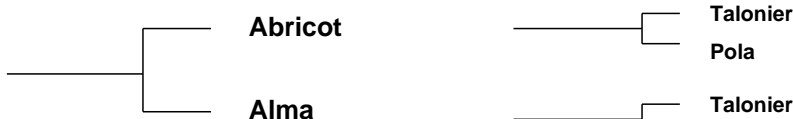

Dam: Magheraboy Belle
IE272043510086

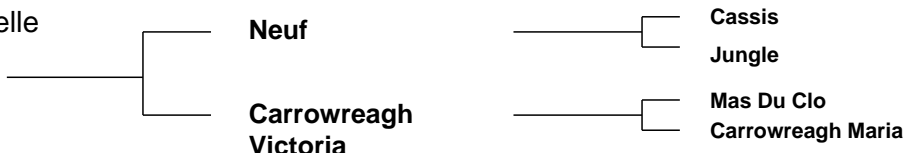

Star Rating (Within Limousin breed)	Economic Indexes	€uro value per progeny	Index Reliability	Star rating (across all beef breeds)
★★	Terminal Index	€104	33% (Low)	★★★
★	Replacement Index Maternal Cow Traits : Maternal Progeny Traits :	€49 -€14 €63	24% (Low) 20% 33%	★★
	Dairy Beef			

Star Rating (Within Limousin breed)	Key profit traits	Index Value	Trait Reliability	Star rating (across all beef breeds)
Expected progeny performance				
	Calving difficulty (% 3 & 4) Breed ave: 4.95%,All breeds ave: 4.39%	+6.6%	36% (Low)	
★	Docility (1-5 scale) Breed ave: -0.07,All breeds ave: 0	-0.16 scale	45% (Average)	★
★★★★★	Carcass weight (kg) Breed ave: 21.88kg,All breeds ave: 14.94kg	+24kg	40% (Average)	★★★★★
★★	Carcass conformation (1-15 scale) Breed ave: 2.03,All breeds ave: 1.32	+1.96 scale	33% (Low)	★★★★★

Expected daughter breeding performance				
	Daughter calving diff (% 3 & 4) Breed ave: 5.03%,All breeds ave: 5.81%	+6.08%	18% (V Low)	
★★★★★	Daughter Milk (kg) Breed ave: -1.32kg,All breeds ave: 2.04kg	+0.9kg	23% (Low)	★★
★	Daughter calving interval (days) Breed ave: 1.03days,All breeds ave: -0.62days	+2.78days	14% (V Low)	★

Additional Information:

Outcross pedigree. First Ecrin bull to go to sale. Great length, muscle, shape and good docility. Has served heifers and scanned in-calf.

Linear composites	Value	Reliability
Muscle	96	46%
Skeletal	109	43%
Function	115	13%

Herd data quality index

N/A

Animal scored. Linear scores and weaning weights in evaluations

Lot 20 KNOCKDOOCUNNA KENDRICK ET

ID: IE131822150612

Breed: Limousin

Sex: Male

DOB: 20-Mar-2015

Owner: Ms Daniel O'Halloran - Liscullane O'Callaghans Mills Co. Clare

Breeder:

Sire: Wilodge Cerberus
WGE

Wilodge Tonka

Oxygene

Wilodge Meclaire

Wilodge Priceless

Broadmeadows Cannon

Wilodge Littlegem

Dam: Killaderry Dancer Et
IE131876680061

Sympa

Octopus

Operette

Ardnacrusha Unice
Et

Nestor

F093 Lindy

Star Rating (Within Limousin breed)	Economic Indexes	€uro value per progeny	Index Reliability	Star rating (across all beef breeds)
★★★★★★	Terminal Index	€190	47% (Average)	★★★★★★
★★★★★★	Replacement Index Maternal Cow Traits : Maternal Progeny Traits :	€130 €5 €126	44% (Average) 43% 47%	★★★★★★
	Dairy Beef			

Star Rating (Within Limousin breed)	Key profit traits	Index Value	Trait Reliability	Star rating (across all beef breeds)
Expected progeny performance				
	Calving difficulty (% 3 & 4) Breed ave: 4.95%,All breeds ave: 4.39%	+5.3%	46% (Average)	
★★	Docility (1-5 scale) Breed ave: -0.07,All breeds ave: 0	-0.1 scale	56% (Average)	★
★★★★★★	Carcass weight (kg) Breed ave: 21.88kg,All breeds ave: 14.94kg	+42kg	52% (Average)	★★★★★★
★★★★★★	Carcass conformation (1-15 scale) Breed ave: 2.03,All breeds ave: 1.32	+2.79 scale	48% (Average)	★★★★★★

Expected daughter breeding performance				
	Daughter calving diff (% 3 & 4) Breed ave: 5.03%,All breeds ave: 5.81%	+5.41%	43% (Average)	
★★★	Daughter Milk (kg) Breed ave: -1.32kg,All breeds ave: 2.04kg	-1.9kg	45% (Average)	★
★★★	Daughter calving interval (days) Breed ave: 1.03days,All breeds ave: -0.62days	+0.93days	39% (Low)	★★

Additional Information:

5 star bull, should be easy calving, docile. Prize winner at local shows.

Linear composites	Value	Reliability
Muscle	139	51%
Skeletal	130	49%
Function	103	28%

Herd data quality index

N/A

Animal scored. Linear scores and weaning weights in evaluations

Lot 21 KNOCKDOOCUNNA KILLIAN ET

ID: IE131822140611

Breed: Limousin

Sex: Male

DOB: 20-Mar-2015

Owner: Ms Daniel O'Halloran - Liscullane O'Callaghans Mills Co. Clare

Breeder:

Sire: Wilodge Cerberus
WGE

Wilodge Tonka

Oxygene

Wilodge Meclaire

Wilodge Priceless

Broadmeadows Cannon

Wilodge Littlegem

Dam: Killaderry Dancer Et
IE131876680061

Sympa

Octopus

Operette

Ardnacrusha Unice
Et

Nestor

F093 Lindy

Star Rating (Within Limousin breed)	Economic Indexes	€uro value per progeny	Index Reliability	Star rating (across all beef breeds)
★★★★★★	Terminal Index	€185	47% (Average)	★★★★★★
★★★★★★	Replacement Index Maternal Cow Traits : Maternal Progeny Traits :	€139 €17 €122	44% (Average) 43% 47%	★★★★★★
	Dairy Beef			

Star Rating (Within Limousin breed)	Key profit traits	Index Value	Trait Reliability	Star rating (across all beef breeds)
Expected progeny performance				
	Calving difficulty (% 3 & 4) Breed ave: 4.95%,All breeds ave: 4.39%	+5.3%	46% (Average)	
★★	Docility (1-5 scale) Breed ave: -0.07,All breeds ave: 0	-0.1 scale	56% (Average)	★
★★★★★★	Carcass weight (kg) Breed ave: 21.88kg,All breeds ave: 14.94kg	+41kg	52% (Average)	★★★★★★
★★★★★★	Carcass conformation (1-15 scale) Breed ave: 2.03,All breeds ave: 1.32	+2.59 scale	48% (Average)	★★★★★★

Expected daughter breeding performance				
	Daughter calving diff (% 3 & 4) Breed ave: 5.03%,All breeds ave: 5.81%	+5.49%	43% (Average)	
★★★	Daughter Milk (kg) Breed ave: -1.32kg,All breeds ave: 2.04kg	-1.6kg	45% (Average)	★
★★★★	Daughter calving interval (days) Breed ave: 1.03days,All breeds ave: -0.62days	+0.59days	39% (Low)	★★

Additional Information:

5 star bull, should be easy calving, docile.

Linear composites	Value	Reliability
Muscle	136	51%
Skeletal	127	49%
Function	103	28%

Herd data quality index

N/A

Animal scored. Linear scores and weaning weights in evaluations

Lot 22 KEELTOWN KLUAS

ID: IE251079880246

Breed: Limousin

Sex: Male

DOB: 21-Mar-2015

Owner: Brendan Hanley - Keellogues Edgeworthstown Co Longford

Breeder:

Sire: Haltcliffe Dancer
HCF

Sympa

Octopus

Operette

Cloughhead
Romany

Oasis
Cloughhead Novelty

Dam: Rathcahill Veronica 2
IE241623260157

Litron

Epson

Gracieuse

Rathcahill Gemma
(Dna)

Duhallow Brendan
Deerpark Cindy

Star Rating (Within Limousin breed)	Economic Indexes	€uro value per progeny	Index Reliability	Star rating (across all beef breeds)
★★★★★★	Terminal Index	€137	36% (Low)	★★★★★★
★★★★★★	Replacement Index Maternal Cow Traits : Maternal Progeny Traits :	€105 €18 €87	32% (Low) 30% 37%	★★★★★★
	Dairy Beef			

Star Rating (Within Limousin breed)	Key profit traits	Index Value	Trait Reliability	Star rating (across all beef breeds)
Expected progeny performance				
	Calving difficulty (% 3 & 4) Breed ave: 4.95%,All breeds ave: 4.39%	+6.9%	40% (Average)	
★★★★★★	Docility (1-5 scale) Breed ave: -0.07,All breeds ave: 0	0.09 scale	47% (Average)	★★★★★★
★★★★★★	Carcass weight (kg) Breed ave: 21.88kg,All breeds ave: 14.94kg	+31kg	41% (Average)	★★★★★★
★★★★★	Carcass conformation (1-15 scale) Breed ave: 2.03,All breeds ave: 1.32	+2.2 scale	35% (Low)	★★★★★★

Expected daughter breeding performance				
	Daughter calving diff (% 3 & 4) Breed ave: 5.03%,All breeds ave: 5.81%	+6.51%	29% (Low)	
★★★★★★	Daughter Milk (kg) Breed ave: -1.32kg,All breeds ave: 2.04kg	+2kg	35% (Low)	★★★
★★★★★	Daughter calving interval (days) Breed ave: 1.03days,All breeds ave: -0.62days	+0.07days	22% (Low)	★★

Additional Information:

Super Dancer son, 5 star for Maternal, Terminal, Docility, Carcass Weight and Milk. This bull ticks all the the boxes.

Linear composites	Value	Reliability
Muscle	125	52%
Skeletal	123	50%
Function	103	27%

Herd data quality index

N/A

Animal scored. Linear scores and weaning weights in evaluations

Lot 23 COSY FARM KOKO

ID: IE121056110433

Breed: Limousin

Sex: Male

DOB: 22-Mar-2015

Owner: Bernard Garrett - Killaragh Ballyconnell Co Cavan

Breeder: Tony Feehan - Lahernahone Ballyconnell Co Cavan

Sire: Bolide
S983



Star Rating (Within Limousin breed)	Economic Indexes	€uro value per progeny	Index Reliability	Star rating (across all beef breeds)
★★★★★	Terminal Index	€130	47% (Average)	★★★★★★
★	Replacement Index Maternal Cow Traits : Maternal Progeny Traits :	€34 -€48 €82	44% (Average) 42% 48%	★
	Dairy Beef			

Star Rating (Within Limousin breed)	Key profit traits	Index Value	Trait Reliability	Star rating (across all beef breeds)
Expected progeny performance				
	Calving difficulty (% 3 & 4) Breed ave: 4.95%,All breeds ave: 4.39%	+7.5%	49% (Average)	
★★	Docility (1-5 scale) Breed ave: -0.07,All breeds ave: 0	-0.1 scale	56% (Average)	★
★★★★★★	Carcass weight (kg) Breed ave: 21.88kg,All breeds ave: 14.94kg	+27kg	50% (Average)	★★★★★★
★★★★★★	Carcass conformation (1-15 scale) Breed ave: 2.03,All breeds ave: 1.32	+2.41 scale	46% (Average)	★★★★★★

Expected daughter breeding performance				
	Daughter calving diff (% 3 & 4) Breed ave: 5.03%,All breeds ave: 5.81%	+5.12%	39% (Low)	
★	Daughter Milk (kg) Breed ave: -1.32kg,All breeds ave: 2.04kg	-4.7kg	45% (Average)	★
★	Daughter calving interval (days) Breed ave: 1.03days,All breeds ave: -0.62days	+3.75days	38% (Low)	★

Additional Information:

Linear composites	Value	Reliability
Muscle	124	48%
Skeletal	113	46%
Function	108	19%

Herd data quality index

N/A

Animal scored. Linear scores and weaning weights in evaluations

Lot 24 GLENCARRIGH KICKER

ID: IE182510860342

Breed: Limousin

Sex: Male

DOB: 22-Mar-2015

Owner: Anthony Glynn - Circular Rd Gort Co Galway

Breeder:

Sire: Sympa
SYP

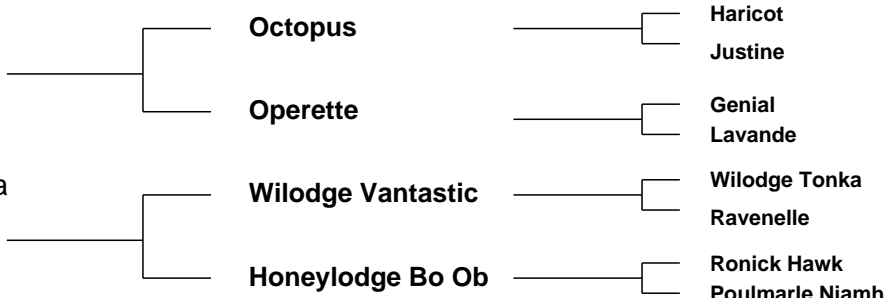

Star Rating (Within Limousin breed)	Economic Indexes	€uro value per progeny	Index Reliability	Star rating (across all beef breeds)
★★★★★★	Terminal Index	€154	49% (Average)	★★★★★★
★★★★★★	Replacement Index Maternal Cow Traits : Maternal Progeny Traits :	€119 €21 €98	47% (Average) 46% 49%	★★★★★★
	Dairy Beef			

Star Rating (Within Limousin breed)	Key profit traits	Index Value	Trait Reliability	Star rating (across all beef breeds)
Expected progeny performance				
	Calving difficulty (% 3 & 4) Breed ave: 4.95%,All breeds ave: 4.39%	+7%	50% (Average)	
★★★★★★	Docility (1-5 scale) Breed ave: -0.07,All breeds ave: 0	0.02 scale	56% (Average)	★★★
★★★★★★	Carcass weight (kg) Breed ave: 21.88kg,All breeds ave: 14.94kg	+35kg	52% (Average)	★★★★★★
★★★★★★	Carcass conformation (1-15 scale) Breed ave: 2.03,All breeds ave: 1.32	+2.49 scale	48% (Average)	★★★★★★

Expected daughter breeding performance				
	Daughter calving diff (% 3 & 4) Breed ave: 5.03%,All breeds ave: 5.81%	+3.17%	46% (Average)	
★	Daughter Milk (kg) Breed ave: -1.32kg,All breeds ave: 2.04kg	-4.1kg	47% (Average)	★
★★★★★★	Daughter calving interval (days) Breed ave: 1.03days,All breeds ave: -0.62days	-2.28days	43% (Average)	★★★★

Additional Information:

Long, powerful, well muscled, docile bull out of a Wilodge Vantastic dam. Super bull. Full of stars.

Linear composites	Value	Reliability
Muscle	138	48%
Skeletal	135	46%
Function	123	28%

Herd data quality index

N/A

Animal scored. Linear scores and weaning weights in evaluations

Lot 25 BRICKHILL KAUTO

ID: IE131212290197

Breed: Limousin

Sex: Male

DOB: 26-Mar-2015

Owner: Michael Gerard Mcinerney - Brickhill East Cratloe Co Clare

Breeder:

Sire: Dinmore Goldcrest
S1571

Ronick Hawk

Broadmeadows Cannon

Ronick Esther

Dinmore Elle

Wilodge Vantastic

Aghadowey Alix

Dam: Brickhill Glenda
IE131212230159

Procters
Commander

Haltcliffe Vermont

Procters Vabrielle

Brickhill Cherish
(Et)

Navarin

Brickhill Venus

Star Rating (Within Limousin breed)	Economic Indexes	€uro value per progeny	Index Reliability	Star rating (across all beef breeds)
★★★★★	Terminal Index	€130	45% (Average)	★★★★★★
★★★★★★	Replacement Index Maternal Cow Traits : Maternal Progeny Traits :	€104 €32 €72	41% (Average) 39% 46%	★★★★★★
	Dairy Beef			

Star Rating (Within Limousin breed)	Key profit traits	Index Value	Trait Reliability	Star rating (across all beef breeds)
Expected progeny performance				
	Calving difficulty (% 3 & 4) Breed ave: 4.95%,All breeds ave: 4.39%	+10.6%	49% (Average)	
★★★★★★	Docility (1-5 scale) Breed ave: -0.07,All breeds ave: 0	0.04 scale	52% (Average)	★★★★★
★★★★★★	Carcass weight (kg) Breed ave: 21.88kg,All breeds ave: 14.94kg	+35kg	47% (Average)	★★★★★★
★★★★★★	Carcass conformation (1-15 scale) Breed ave: 2.03,All breeds ave: 1.32	+2.41 scale	42% (Average)	★★★★★★

Expected daughter breeding performance				
	Daughter calving diff (% 3 & 4) Breed ave: 5.03%,All breeds ave: 5.81%	+4.82%	37% (Low)	
★★★★★★	Daughter Milk (kg) Breed ave: -1.32kg,All breeds ave: 2.04kg	+2.3kg	40% (Average)	★★★
★	Daughter calving interval (days) Breed ave: 1.03days,All breeds ave: -0.62days	+2.71days	36% (Low)	★

Additional Information:

Linear composites	Value	Reliability
Muscle	126	44%
Skeletal	122	42%
Function	103	17%

Herd data quality index

N/A

Animal scored. Linear scores and weaning weights in evaluations

Lot 26 LISNACRANN KING EMERSON

ID: IE272111710329

Breed: Limousin

Sex: Male

DOB: 29-Mar-2015

Owner: Michael G Oliver - Tullinacurra Swinford Co Mayo

Breeder:

Sire: Emerson
S1052

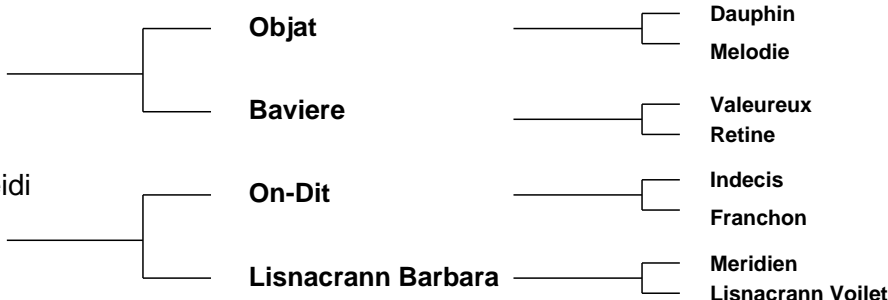

Star Rating (Within Limousin breed)	Economic Indexes	€uro value per progeny	Index Reliability	Star rating (across all beef breeds)
★★★★★★	Terminal Index	€141	31% (Low)	★★★★★★
★★	Replacement Index Maternal Cow Traits : Maternal Progeny Traits :	€52 -€39 €91	25% (Low) 22% 31%	★★
	Dairy Beef			

Star Rating (Within Limousin breed)	Key profit traits	Index Value	Trait Reliability	Star rating (across all beef breeds)
Expected progeny performance				
	Calving difficulty (% 3 & 4) Breed ave: 4.95%,All breeds ave: 4.39%	+5.9%	35% (Low)	
★★	Docility (1-5 scale) Breed ave: -0.07,All breeds ave: 0	-0.1 scale	43% (Average)	★
★★★★★★	Carcass weight (kg) Breed ave: 21.88kg,All breeds ave: 14.94kg	+31kg	37% (Low)	★★★★★★
★★★★★★	Carcass conformation (1-15 scale) Breed ave: 2.03,All breeds ave: 1.32	+2.36 scale	30% (Low)	★★★★★★

Expected daughter breeding performance				
	Daughter calving diff (% 3 & 4) Breed ave: 5.03%,All breeds ave: 5.81%	+5.16%	17% (V Low)	
★★	Daughter Milk (kg) Breed ave: -1.32kg,All breeds ave: 2.04kg	-2.7kg	24% (Low)	★
★	Daughter calving interval (days) Breed ave: 1.03days,All breeds ave: -0.62days	+3.48days	18% (V Low)	★

Additional Information:

Heifers calf and multiple prize winner at local shows.

Linear composites	Value	Reliability
Muscle	127	50%
Skeletal	113	48%
Function	114	23%

Herd data quality index

N/A

Animal scored. Linear scores and weaning weights in evaluations

Lot 27 CLONAGH KID

ID: IE221283391195

Breed: Limousin

Sex: Male

DOB: 30-Mar-2015

Owner: Garreth T Behan - Clonagowan Ballyfin Portlaoise Co Laois

Breeder:

Sire: Dinmore Goldcrest
S1571

Ronick Hawk

Broadmeadows Cannon

Ronick Esther

Dinmore Elle

Wilodge Vantastic

Aghadowey Alix

Dam: Cloonagh Extatic
IE221283320810

Neuf

Cassis

Jungle

Cloonagh Roseleen
Et

Gedeon

F082 Nelly

Star Rating (Within Limousin breed)	Economic Indexes	€uro value per progeny	Index Reliability	Star rating (across all beef breeds)
★	Terminal Index	€102	28% (Low)	★★★
★★★★★	Replacement Index Maternal Cow Traits : Maternal Progeny Traits :	€85 €26 €59	23% (Low) 20% 29%	★★★★★
	Dairy Beef			

Star Rating (Within Limousin breed)	Key profit traits	Index Value	Trait Reliability	Star rating (across all beef breeds)
Expected progeny performance				
	Calving difficulty (% 3 & 4) Breed ave: 4.95%,All breeds ave: 4.39%	+8%	33% (Low)	
★★★★★★	Docility (1-5 scale) Breed ave: -0.07,All breeds ave: 0	-0.01 scale	57% (Average)	★★★
★★★★★	Carcass weight (kg) Breed ave: 21.88kg,All breeds ave: 14.94kg	+24kg	33% (Low)	★★★★★★
★★★★★	Carcass conformation (1-15 scale) Breed ave: 2.03,All breeds ave: 1.32	+2.13 scale	24% (Low)	★★★★★★

Expected daughter breeding performance				
	Daughter calving diff (% 3 & 4) Breed ave: 5.03%,All breeds ave: 5.81%	+5.34%	15% (V Low)	
★★★★★★	Daughter Milk (kg) Breed ave: -1.32kg,All breeds ave: 2.04kg	+0.8kg	22% (Low)	★★
★★	Daughter calving interval (days) Breed ave: 1.03days,All breeds ave: -0.62days	+1.6days	15% (V Low)	★

Additional Information:

Very milky line and very docile.

Linear composites	Value	Reliability
Muscle	114	48%
Skeletal	117	46%
Function	110	20%

Herd data quality index

N/A

Animal scored. Linear scores and weaning weights in evaluations

Lot 28 AMMAGHMORE KASPER

ID: IE271233780205

Breed: Limousin

Sex: Male

DOB: 03-Apr-2015

Owner: Sean Garrett - Annaghmore Ballycastle Co Mayo

Breeder:

Sire: Huntershall Gladiator
S1564

Rossignol

Jacot

Logette

Huntershall Dancer

Sympa

Middledale Nanny

Dam: Ammaghmore Francesca
IE271233770154

Ulm

Mas Du Clo

Nivelle

Brownhill Patricia

Castleboy Monti

Brownhill Helga

Star Rating (Within Limousin breed)	Economic Indexes	€uro value per progeny	Index Reliability	Star rating (across all beef breeds)
★★★★★★	Terminal Index	€151	45% (Average)	★★★★★★
★★★★	Replacement Index Maternal Cow Traits : Maternal Progeny Traits :	€88 -€11 €99	41% (Average) 39% 45%	★★★★
	Dairy Beef			

Star Rating (Within Limousin breed)	Key profit traits	Index Value	Trait Reliability	Star rating (across all beef breeds)
Expected progeny performance				
	Calving difficulty (% 3 & 4) Breed ave: 4.95%,All breeds ave: 4.39%	+6.3%	49% (Average)	
★★★★	Docility (1-5 scale) Breed ave: -0.07,All breeds ave: 0	-0.02 scale	56% (Average)	★★★
★★★★★★	Carcass weight (kg) Breed ave: 21.88kg,All breeds ave: 14.94kg	+32kg	47% (Average)	★★★★★★
★★★★★★	Carcass conformation (1-15 scale) Breed ave: 2.03,All breeds ave: 1.32	+2.37 scale	42% (Average)	★★★★★★

Expected daughter breeding performance				
	Daughter calving diff (% 3 & 4) Breed ave: 5.03%,All breeds ave: 5.81%	+4.48%	37% (Low)	
★	Daughter Milk (kg) Breed ave: -1.32kg,All breeds ave: 2.04kg	-3.8kg	40% (Average)	★
★★	Daughter calving interval (days) Breed ave: 1.03days,All breeds ave: -0.62days	+1.52days	36% (Low)	★

Additional Information:

Linear composites	Value	Reliability
Muscle	123	50%
Skeletal	114	47%
Function	111	18%

Herd data quality index

N/A

Animal scored. Linear scores and weaning weights in evaluations

Lot 29 MAGHERA KEVIN

ID: IE131807270102

Breed: Limousin

Sex: Male

DOB: 04-Apr-2015

Owner: Patrick Mulconroy - Maghera Tulla Co Clare

Breeder:

Sire: Elite Flag Et
EFZ

Ampertaine
Commander

Glenrock Ventura
Ampertaine Annabella

Ardlea Coillte

Vison
0147 Saga

Dam: Maghera Geraldine
IE131807270077

Haltcliffe Dancer

Sympa
Cloughhead Romany

Maghera Eileen

Pelletstown Upstanding
Maghera Tina

Star Rating (Within Limousin breed)	Economic Indexes	€uro value per progeny	Index Reliability	Star rating (across all beef breeds)
★★★★	Terminal Index	€121	35% (Low)	★★★★
★★★★	Replacement Index Maternal Cow Traits : Maternal Progeny Traits :	€92 €10 €81	26% (Low) 22% 36%	★★★★★
	Dairy Beef			

Star Rating (Within Limousin breed)	Key profit traits	Index Value	Trait Reliability	Star rating (across all beef breeds)
Expected progeny performance				
	Calving difficulty (% 3 & 4) Breed ave: 4.95%,All breeds ave: 4.39%	+5.4%	37% (Low)	
★★	Docility (1-5 scale) Breed ave: -0.07,All breeds ave: 0	-0.11 scale	44% (Average)	★
★★	Carcass weight (kg) Breed ave: 21.88kg,All breeds ave: 14.94kg	+20kg	39% (Low)	★★★★
★★★★★	Carcass conformation (1-15 scale) Breed ave: 2.03,All breeds ave: 1.32	+2.34 scale	33% (Low)	★★★★★

Expected daughter breeding performance				
	Daughter calving diff (% 3 & 4) Breed ave: 5.03%,All breeds ave: 5.81%	+7.41%	21% (Low)	
★★★★	Daughter Milk (kg) Breed ave: -1.32kg,All breeds ave: 2.04kg	+0.5kg	24% (Low)	★★
★★★★★	Daughter calving interval (days) Breed ave: 1.03days,All breeds ave: -0.62days	-0.83days	18% (V Low)	★★★

Additional Information:

Quality Elite Flag bull, his dam is by Haltcliffe Dancer. Very stylish with power and good temperament.

Linear composites	Value	Reliability
Muscle	122	42%
Skeletal	107	40%
Function	111	19%

Herd data quality index

N/A

Animal scored. Linear scores and weaning weights in evaluations

Lot 30 BAILEYS KENNEDY

ID: IE281515230600

Breed: Limousin

Sex: Male

DOB: 06-Apr-2015

Owner: Thomas Bailey - Coolcommon Batterstown Co Meath

Breeder:

Sire: Baileys Darwin
IE281515210301

Curraghree
Vantheman

Meridien
Curraghree Sensation

Baileys Ava

Grahams Samson
Turquoise

Dam: Baileys Eternal
IE281515260347

Queenshead Altea

Greensons Gigolo
Ryedale Parfait

Dunmore Valerie

Mas Du Clo
Dunmore Lisa

Star Rating (Within Limousin breed)	Economic Indexes	€uro value per progeny	Index Reliability	Star rating (across all beef breeds)
★★★★★★	Terminal Index	€165	46% (Average)	★★★★★★
★★★	Replacement Index Maternal Cow Traits : Maternal Progeny Traits :	€69 -€37 €106	42% (Average) 41% 46%	★★★
	Dairy Beef			

Star Rating (Within Limousin breed)	Key profit traits	Index Value	Trait Reliability	Star rating (across all beef breeds)
Expected progeny performance				
	Calving difficulty (% 3 & 4) Breed ave: 4.95%,All breeds ave: 4.39%	+6.8%	49% (Average)	
★★★★★★	Docility (1-5 scale) Breed ave: -0.07,All breeds ave: 0	-0.01 scale	64% (High)	★★★
★★★★★★	Carcass weight (kg) Breed ave: 21.88kg,All breeds ave: 14.94kg	+38kg	49% (Average)	★★★★★★
★★★★★★	Carcass conformation (1-15 scale) Breed ave: 2.03,All breeds ave: 1.32	+2.38 scale	44% (Average)	★★★★★★

Expected daughter breeding performance				
	Daughter calving diff (% 3 & 4) Breed ave: 5.03%,All breeds ave: 5.81%	+5.12%	39% (Low)	
★★★	Daughter Milk (kg) Breed ave: -1.32kg,All breeds ave: 2.04kg	-1.5kg	44% (Average)	★
★	Daughter calving interval (days) Breed ave: 1.03days,All breeds ave: -0.62days	+5.3days	37% (Low)	★

Additional Information:

Sire Baileys Darwin is the same sire as Baileys Iceprincess, the All-Ireland Champion in 2015 and 2016 and Balmoral Champion in 2015.

Linear composites	Value	Reliability
Muscle	127	51%
Skeletal	128	49%
Function	102	20%

Herd data quality index

N/A

Animal scored. Linear scores and weaning weights in evaluations

Lot 31 OVAUN KRISTOFF

ID: IE311410380255

Breed: Limousin

Sex: Male

DOB: 08-Apr-2015

Owner: Michael Gunn - Ovaun Elphin Co Roscommon

Breeder:

Sire: Haltcliffe Dancer
HCF

Sympa

Octopus

Operette

Cloughhead
Romany

Oasis
Cloughhead Novelty

Dam: Ovaun Falabella
IE311410330176

Ronick Hawk

Broadmeadows Cannon

Ronick Esther

Bishopland Violet

Highlander

Bishopland Penelope

Star Rating (Within Limousin breed)	Economic Indexes	€uro value per progeny	Index Reliability	Star rating (across all beef breeds)
★★★★★★	Terminal Index	€160	49% (Average)	★★★★★★
★★★★★★	Replacement Index Maternal Cow Traits : Maternal Progeny Traits :	€129 €27 €102	46% (Average) 45% 49%	★★★★★★
	Dairy Beef			

Star Rating (Within Limousin breed)	Key profit traits	Index Value	Trait Reliability	Star rating (across all beef breeds)
Expected progeny performance				
	Calving difficulty (% 3 & 4) Breed ave: 4.95%,All breeds ave: 4.39%	+6.8%	50% (Average)	
★★★★★★	Docility (1-5 scale) Breed ave: -0.07,All breeds ave: 0	0.03 scale	48% (Average)	★★★★★★
★★★★★★	Carcass weight (kg) Breed ave: 21.88kg,All breeds ave: 14.94kg	+35kg	54% (Average)	★★★★★★
★★★★★★	Carcass conformation (1-15 scale) Breed ave: 2.03,All breeds ave: 1.32	+2.49 scale	48% (Average)	★★★★★★

Expected daughter breeding performance				
	Daughter calving diff (% 3 & 4) Breed ave: 5.03%,All breeds ave: 5.81%	+7.05%	44% (Average)	
★★★★	Daughter Milk (kg) Breed ave: -1.32kg,All breeds ave: 2.04kg	+0.3kg	48% (Average)	★★
★★★★	Daughter calving interval (days) Breed ave: 1.03days,All breeds ave: -0.62days	+0.02days	41% (Average)	★★

Additional Information:

5 star Dancer son out of a very milky Hawk cow. Docile, prize winner at local shows.

Linear composites	Value	Reliability
Muscle	132	32%
Skeletal	119	31%
Function	118	25%

Herd data quality index

N/A

Animal scored. Linear scores and weaning weights in evaluations

Lot 32 BAILEYS KINGSTON

ID: IE281515280605

Breed: Limousin

Sex: Male

DOB: 08-Apr-2015

Owner: John Connell - Newcastle Oldcastle Co Meath

Breeder: Thomas Bailey - Coolcommon Batterstown Co Meath

Sire: Baileys Darwin
IE281515210301

Curraghree
Vantheman

Meridien
Curraghree Sensation

Baileys Ava

Grahams Samson
Turquoise

Dam: Baileys Hairspray
IE281515280506

Queenshead Altea

Greensons Gigolo
Ryedale Parfait

Baileys Sibelle

Esope
Pelletstown Petronelle Et

Star Rating (Within Limousin breed)	Economic Indexes	€uro value per progeny	Index Reliability	Star rating (across all beef breeds)
★★★★★★	Terminal Index	€161	45% (Average)	★★★★★★
★★	Replacement Index Maternal Cow Traits : Maternal Progeny Traits :	€62 -€45 €107	42% (Average) 40% 46%	★★★
	Dairy Beef			

Star Rating (Within Limousin breed)	Key profit traits	Index Value	Trait Reliability	Star rating (across all beef breeds)
Expected progeny performance				
	Calving difficulty (% 3 & 4) Breed ave: 4.95%,All breeds ave: 4.39%	+4.7%	48% (Average)	
★★★	Docility (1-5 scale) Breed ave: -0.07,All breeds ave: 0	-0.07 scale	64% (High)	★★
★★★★★★	Carcass weight (kg) Breed ave: 21.88kg,All breeds ave: 14.94kg	+34kg	49% (Average)	★★★★★★
★★★★★★	Carcass conformation (1-15 scale) Breed ave: 2.03,All breeds ave: 1.32	+2.38 scale	44% (Average)	★★★★★★

Expected daughter breeding performance				
	Daughter calving diff (% 3 & 4) Breed ave: 5.03%,All breeds ave: 5.81%	+4.84%	38% (Low)	
★★★★	Daughter Milk (kg) Breed ave: -1.32kg,All breeds ave: 2.04kg	-0.1kg	41% (Average)	★★
★	Daughter calving interval (days) Breed ave: 1.03days,All breeds ave: -0.62days	+7.12days	36% (Low)	★

Additional Information:

Kingston is by Darwin, whos semen is no longer available, he is the sire of Baileys Iceprincess Champion at the World Limousin Congress in Kilkenny, Tullamore Champion 2015 and 2016 and Balmoral Champion in 2015. He is a super bull with serious conformation, style and class. His dam is going back to Petronelle, one of the best lines to come out of the famous Pelletstown herd. He has a world of breeding with great figures to match.

Animal scored. Linear scores and weaning weights in evaluations

Linear composites	Value	Reliability
Muscle	129	51%
Skeletal	122	49%
Function	87	19%

Herd data quality index

N/A

Lot 33 BAILEYS KEANO

ID: IE281515290606

Breed: Limousin

Sex: Male

DOB: 08-Apr-2015

Owner: Thomas Bailey - Coolcommon Batterstown Co Meath

Breeder:

Sire: Tatoumh
S542

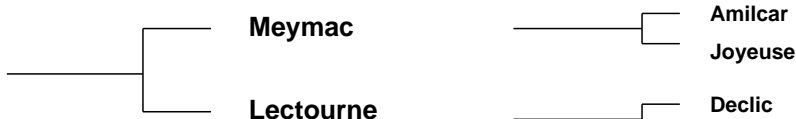

Dam: Baileys First Class
IE281515250387



Star Rating (Within Limousin breed)	Economic Indexes	€uro value per progeny	Index Reliability	Star rating (across all beef breeds)
★★★★★	Terminal Index	€124	46% (Average)	★★★★★
★	Replacement Index Maternal Cow Traits : Maternal Progeny Traits :	€38 -€38 €76	41% (Average) 39% 47%	★
	Dairy Beef			

Star Rating (Within Limousin breed)	Key profit traits	Index Value	Trait Reliability	Star rating (across all beef breeds)
Expected progeny performance				
	Calving difficulty (% 3 & 4) Breed ave: 4.95%,All breeds ave: 4.39%	+8.5%	48% (Average)	
★	Docility (1-5 scale) Breed ave: -0.07,All breeds ave: 0	-0.23 scale	62% (High)	★
★★★★★★	Carcass weight (kg) Breed ave: 21.88kg,All breeds ave: 14.94kg	+27kg	49% (Average)	★★★★★★
★★★★★★	Carcass conformation (1-15 scale) Breed ave: 2.03,All breeds ave: 1.32	+2.36 scale	44% (Average)	★★★★★★

Expected daughter breeding performance				
	Daughter calving diff (% 3 & 4) Breed ave: 5.03%,All breeds ave: 5.81%	+4.27%	36% (Low)	
★	Daughter Milk (kg) Breed ave: -1.32kg,All breeds ave: 2.04kg	-6kg	42% (Average)	★
★	Daughter calving interval (days) Breed ave: 1.03days,All breeds ave: -0.62days	+2.77days	34% (Low)	★

Additional Information:

His dam Baileys First Class was a great cow. Same family as Baileys Darwin. This bull has muscle.

Linear composites	Value	Reliability
Muscle	125	47%
Skeletal	100	45%
Function	74	12%

Herd data quality index

N/A

Animal scored. Linear scores and weaning weights in evaluations

Lot 34 LIVERPOOL KENNY

ID: IE311487830243

Breed: Limousin

Sex: Male

DOB: 09-Apr-2015

Owner: Michael Graham - Keadue East Boyle Co Roscommon

Breeder:

Sire: Haltcliffe Dancer
HCF

Sympa

Octopus

Operette

Cloughhead
Romany

Oasis

Cloughhead Novelty

Dam: Liverpool Felicity
IE311487860188

Sauvignon

Mexicain

Manon

Curraghree
Tempress

Ideal 23

Pelletstown Katie

Star Rating (Within Limousin breed)	Economic Indexes	€uro value per progeny	Index Reliability	Star rating (across all beef breeds)
★★★★★★	Terminal Index	€151	48% (Average)	★★★★★★
★★	Replacement Index Maternal Cow Traits : Maternal Progeny Traits :	€56 -€37 €93	45% (Average) 44% 48%	★★
	Dairy Beef			

Star Rating (Within Limousin breed)	Key profit traits	Index Value	Trait Reliability	Star rating (across all beef breeds)
Expected progeny performance				
	Calving difficulty (% 3 & 4) Breed ave: 4.95%,All breeds ave: 4.39%	+8%	50% (Average)	
★★★★	Docility (1-5 scale) Breed ave: -0.07,All breeds ave: 0	-0.03 scale	55% (Average)	★★
★★★★★★	Carcass weight (kg) Breed ave: 21.88kg,All breeds ave: 14.94kg	+33kg	52% (Average)	★★★★★★
★★★★★★	Carcass conformation (1-15 scale) Breed ave: 2.03,All breeds ave: 1.32	+2.62 scale	48% (Average)	★★★★★★

Expected daughter breeding performance				
	Daughter calving diff (% 3 & 4) Breed ave: 5.03%,All breeds ave: 5.81%	+6.65%	45% (Average)	
★	Daughter Milk (kg) Breed ave: -1.32kg,All breeds ave: 2.04kg	-8.5kg	47% (Average)	★
★★★★★★	Daughter calving interval (days) Breed ave: 1.03days,All breeds ave: -0.62days	-0.54days	40% (Average)	★★★

Additional Information:

Qualifies for the BDGP Scheme. Herd is a member of the SAC Herd Health Scheme.

Linear composites	Value	Reliability
Muscle	125	46%
Skeletal	110	44%
Function	102	25%

Herd data quality index

N/A

Animal scored. Linear scores and weaning weights in evaluations

Lot 35 BAILEYS KENTUCKY

ID: IE281515250610

Breed: Limousin

Sex: Male

DOB: 11-Apr-2015

Owner: Thomas Bailey - Coolcommon Batterstown Co Meath

Breeder:

Sire: Queenshead Altea
S593

Greensons Gigolo

Titan
Surprise

Ryedale Parfait

Ronick Iceman
Gavotte

Dam: Gorvagh Abby
IE231273550224

Kilcoursey Ris

Ferry
Kilcoursey Misty

Gorvagh Leitrim

Villy
Gorvagh Daisy

Star Rating (Within Limousin breed)	Economic Indexes	€uro value per progeny	Index Reliability	Star rating (across all beef breeds)
★★	Terminal Index	€104	49% (Average)	★★★
★★★★	Replacement Index Maternal Cow Traits : Maternal Progeny Traits :	€91 €20 €71	47% (Average) 46% 49%	★★★★★
	Dairy Beef			

Star Rating (Within Limousin breed)	Key profit traits	Index Value	Trait Reliability	Star rating (across all beef breeds)
Expected progeny performance				
	Calving difficulty (% 3 & 4) Breed ave: 4.95%,All breeds ave: 4.39%	+3.1%	51% (Average)	
★★	Docility (1-5 scale) Breed ave: -0.07,All breeds ave: 0	-0.11 scale	65% (High)	★
★	Carcass weight (kg) Breed ave: 21.88kg,All breeds ave: 14.94kg	+15kg	53% (Average)	★★★
★★	Carcass conformation (1-15 scale) Breed ave: 2.03,All breeds ave: 1.32	+1.93 scale	49% (Average)	★★★★★

Expected daughter breeding performance				
	Daughter calving diff (% 3 & 4) Breed ave: 5.03%,All breeds ave: 5.81%	+5.68%	44% (Average)	
★★★★★	Daughter Milk (kg) Breed ave: -1.32kg,All breeds ave: 2.04kg	+1.1kg	49% (Average)	★★★
★★	Daughter calving interval (days) Breed ave: 1.03days,All breeds ave: -0.62days	+1.7days	40% (Average)	★

Additional Information:

His sire Queenshead Altea is one of the easiest calving bulls within the breed. He is out of a good cow.

Linear composites	Value	Reliability
Muscle	112	53%
Skeletal	105	51%
Function	91	25%

Herd data quality index

N/A

Animal scored. Linear scores and weaning weights in evaluations

Lot 36 LIVERPOOL KEITH

ID: IE311487840244

Breed: Limousin

Sex: Male

DOB: 12-Apr-2015

Owner: Michael Graham - Keadue East Boyle Co Roscommon

Breeder:

Sire: Ampertaine Foreman
S1421

Wilodge Cerberus

Wilodge Tonka
Wilodge Priceless

Ampertaine
Bathsheba

Sympa
Kype Sharon

Dam: Liverpool Estelle
IE311487870172

Sauvignon

Mexicain
Manon

Curraghree
Tempress

Ideal 23
Pelletstown Katie

Star Rating (Within Limousin breed)	Economic Indexes	€uro value per progeny	Index Reliability	Star rating (across all beef breeds)
★★★★★★	Terminal Index	€150	47% (Average)	★★★★★★
★★★★	Replacement Index Maternal Cow Traits : Maternal Progeny Traits :	€98 -€1 €98	42% (Average) 40% 47%	★★★★★★
	Dairy Beef			

Star Rating (Within Limousin breed)	Key profit traits	Index Value	Trait Reliability	Star rating (across all beef breeds)
Expected progeny performance				
	Calving difficulty (% 3 & 4) Breed ave: 4.95%,All breeds ave: 4.39%	+5.3%	50% (Average)	
★★★★★★	Docility (1-5 scale) Breed ave: -0.07,All breeds ave: 0	0.01 scale	54% (Average)	★★★
★★★★★★	Carcass weight (kg) Breed ave: 21.88kg,All breeds ave: 14.94kg	+30kg	50% (Average)	★★★★★★
★★★★★★	Carcass conformation (1-15 scale) Breed ave: 2.03,All breeds ave: 1.32	+2.51 scale	46% (Average)	★★★★★★

Expected daughter breeding performance				
	Daughter calving diff (% 3 & 4) Breed ave: 5.03%,All breeds ave: 5.81%	+5.2%	39% (Low)	
★	Daughter Milk (kg) Breed ave: -1.32kg,All breeds ave: 2.04kg	-6.6kg	42% (Average)	★
★★★★★★	Daughter calving interval (days) Breed ave: 1.03days,All breeds ave: -0.62days	-0.63days	37% (Low)	★★★

Additional Information:

A stylish Foreman son. Qualifies for the BDGP Scheme. Herd is a member of the SAC Herd Health Scheme.

Linear composites	Value	Reliability
Muscle	122	45%
Skeletal	106	44%
Function	101	22%

Herd data quality index

N/A

Animal scored. Linear scores and weaning weights in evaluations

Lot 37 GOONEY KING

ID: IE121197150231

Breed: Limousin

Sex: Male

DOB: 15-Apr-2015

Owner: Barney Heery - Maudabawn Cootehill Co Cavan

Breeder:

Sire: Wilodge Formulaone
UK305117601001

Objat

Dauphin

Melodie

Wilodge Diamante

Wilodge Vantastic

Wilodge Amethyst

Dam: Dalebrook Faith
IE121524980306

Rocky

Jacot

Gloire

Cookstown
Vesuvius

Eleazar

Cookstown Sambuca

Star Rating (Within Limousin breed)	Economic Indexes	€uro value per progeny	Index Reliability	Star rating (across all beef breeds)
★★★★★★	Terminal Index	€174	44% (Average)	★★★★★★
★★★★	Replacement Index Maternal Cow Traits : Maternal Progeny Traits :	€92 -€25 €117	40% (Average) 39% 44%	★★★★★★
	Dairy Beef			

Star Rating (Within Limousin breed)	Key profit traits	Index Value	Trait Reliability	Star rating (across all beef breeds)
Expected progeny performance				
	Calving difficulty (% 3 & 4) Breed ave: 4.95%,All breeds ave: 4.39%	+4.6%	48% (Average)	
★★★★★★	Docility (1-5 scale) Breed ave: -0.07,All breeds ave: 0	-0.01 scale	52% (Average)	★★★
★★★★★★	Carcass weight (kg) Breed ave: 21.88kg,All breeds ave: 14.94kg	+38kg	47% (Average)	★★★★★★
★★★★★★	Carcass conformation (1-15 scale) Breed ave: 2.03,All breeds ave: 1.32	+2.44 scale	42% (Average)	★★★★★★

Expected daughter breeding performance				
	Daughter calving diff (% 3 & 4) Breed ave: 5.03%,All breeds ave: 5.81%	+5.06%	38% (Low)	
★★	Daughter Milk (kg) Breed ave: -1.32kg,All breeds ave: 2.04kg	-3.3kg	41% (Average)	★
★★	Daughter calving interval (days) Breed ave: 1.03days,All breeds ave: -0.62days	+2.45days	36% (Low)	★

Additional Information:

Linear composites	Value	Reliability
Muscle	128	43%
Skeletal	113	41%
Function	84	17%

Herd data quality index

N/A

Animal scored. Linear scores and weaning weights in evaluations

Lot 38 MILAN KERMIT

ID: IE321461510800

Breed: Limousin

Sex: Male

DOB: 17-Apr-2015

Owner: Donal Mckeon - Carrowcarden Enniscrone Co Sligo

Breeder:

Sire: Nenuphar
NUP



Dam: Milan Gemima
IE321461540712

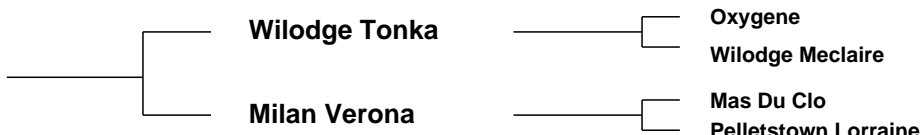

Star Rating (Within Limousin breed)	Economic Indexes	€uro value per progeny	Index Reliability	Star rating (across all beef breeds)
★★★★★	Terminal Index	€126	34% (Low)	★★★★★★
★	Replacement Index Maternal Cow Traits : Maternal Progeny Traits :	€29 -€53 €82	32% (Low) 31% 34%	★
	Dairy Beef			

Star Rating (Within Limousin breed)	Key profit traits	Index Value	Trait Reliability	Star rating (across all beef breeds)
Expected progeny performance				
	Calving difficulty (% 3 & 4) Breed ave: 4.95%,All breeds ave: 4.39%	+5.6%	36% (Low)	
★	Docility (1-5 scale) Breed ave: -0.07,All breeds ave: 0	-0.14 scale	46% (Average)	★
★★★★★	Carcass weight (kg) Breed ave: 21.88kg,All breeds ave: 14.94kg	+25kg	39% (Low)	★★★★★★
★★★★★★	Carcass conformation (1-15 scale) Breed ave: 2.03,All breeds ave: 1.32	+2.33 scale	33% (Low)	★★★★★★

Expected daughter breeding performance				
	Daughter calving diff (% 3 & 4) Breed ave: 5.03%,All breeds ave: 5.81%	+4.7%	29% (Low)	
★	Daughter Milk (kg) Breed ave: -1.32kg,All breeds ave: 2.04kg	-6.3kg	33% (Low)	★
★	Daughter calving interval (days) Breed ave: 1.03days,All breeds ave: -0.62days	+3.27days	27% (Low)	★

Additional Information:

Bred for shape and width. Nenuphar, Tonka, Mas Du Clo, three of the best bulls of the breed for muscle and power.

Linear composites	Value	Reliability
Muscle	114	50%
Skeletal	99	48%
Function	109	28%

Herd data quality index

N/A

Animal scored. Linear scores and weaning weights in evaluations

Lot 39 MAGHERABOY KOBE

ID: IE272043520178

Breed: Limousin

Sex: Male

DOB: 18-Apr-2015

Owner: James Christop Coffey - Magheraboy Kilmovee Ballaghaderreen Co Mayo

Breeder:

Sire: Usse
JSS



Dam: Magheraboy Freda
IE272043530121



Star Rating (Within Limousin breed)	Economic Indexes	€uro value per progeny	Index Reliability	Star rating (across all beef breeds)
★★★★★	Terminal Index	€128	23% (Low)	★★★★★★
★★★★★★	Replacement Index Maternal Cow Traits : Maternal Progeny Traits :	€141 €54 €87	17% (V Low) 14% 23%	★★★★★★
	Dairy Beef			

Star Rating (Within Limousin breed)	Key profit traits	Index Value	Trait Reliability	Star rating (across all beef breeds)
Expected progeny performance				
	Calving difficulty (% 3 & 4) Breed ave: 4.95%,All breeds ave: 4.39%	+4.5%	27% (Low)	
★★★★★★	Docility (1-5 scale) Breed ave: -0.07,All breeds ave: 0	0.01 scale	33% (Low)	★★★
★★★★★	Carcass weight (kg) Breed ave: 21.88kg,All breeds ave: 14.94kg	+26kg	32% (Low)	★★★★★★
★★★	Carcass conformation (1-15 scale) Breed ave: 2.03,All breeds ave: 1.32	+1.97 scale	25% (Low)	★★★★★★

Expected daughter breeding performance				
	Daughter calving diff (% 3 & 4) Breed ave: 5.03%,All breeds ave: 5.81%	+7.21%	11% (V Low)	
★★★★★★	Daughter Milk (kg) Breed ave: -1.32kg,All breeds ave: 2.04kg	+6.7kg	22% (Low)	★★★★★★
★★★★	Daughter calving interval (days) Breed ave: 1.03days,All breeds ave: -0.62days	+0.37days	6% (V Low)	★★

Additional Information:

Outcross pedigree. One of the first Usse bulls to go to sale. Has good muscle, length, shape, super docility and should be easy calving. Dam is great milker. Has served heifers and scanned in-calf.

Linear composites	Value	Reliability
Muscle	108	40%
Skeletal	107	37%
Function	114	8%

Herd data quality index

N/A

Animal scored. Linear scores and weaning weights in evaluations

Lot 40 KELTIC KING

ID: IE281673740163

Breed: Limousin

Twin to Male

Sex: Male

DOB: 20-Apr-2015

Owner: Ms. Teleri Thomas - Clongriffin Enfield Co Meath

Breeder:

Sire: Gamin
ZGM

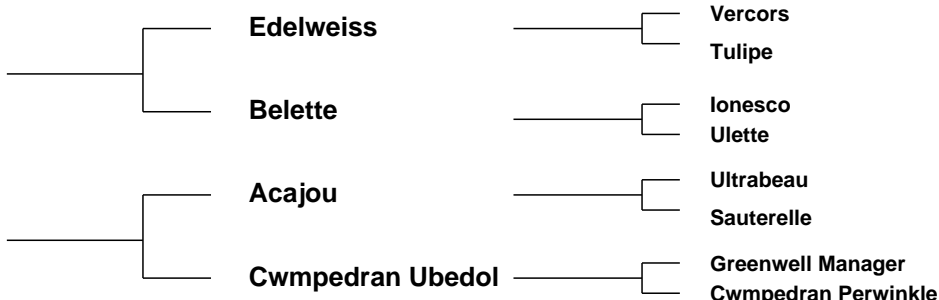

Star Rating (Within Limousin breed)	Economic Indexes	€uro value per progeny	Index Reliability	Star rating (across all beef breeds)
★★★★★★	Terminal Index	€146	47% (Average)	★★★★★★
★★	Replacement Index Maternal Cow Traits : Maternal Progeny Traits :	€59 -€34 €94	42% (Average) 40% 47%	★★★
	Dairy Beef			

Star Rating (Within Limousin breed)	Key profit traits	Index Value	Trait Reliability	Star rating (across all beef breeds)
Expected progeny performance				
	Calving difficulty (% 3 & 4) Breed ave: 4.95%,All breeds ave: 4.39%	+6.7%	49% (Average)	
★★★★	Docility (1-5 scale) Breed ave: -0.07,All breeds ave: 0	-0.03 scale	64% (High)	★★
★★★★★★	Carcass weight (kg) Breed ave: 21.88kg,All breeds ave: 14.94kg	+31kg	51% (Average)	★★★★★★
★★★★★★	Carcass conformation (1-15 scale) Breed ave: 2.03,All breeds ave: 1.32	+2.33 scale	46% (Average)	★★★★★★

Expected daughter breeding performance				
	Daughter calving diff (% 3 & 4) Breed ave: 5.03%,All breeds ave: 5.81%	+4.27%	35% (Low)	
★	Daughter Milk (kg) Breed ave: -1.32kg,All breeds ave: 2.04kg	-4.5kg	40% (Average)	★
★★★	Daughter calving interval (days) Breed ave: 1.03days,All breeds ave: -0.62days	+1.31days	35% (Low)	★

Additional Information:

Terminal specialist with plenty of muscle. Keltic herd is risk level 1 for Johnes since 2003.

Linear composites	Value	Reliability
Muscle	125	49%
Skeletal	106	47%
Function	103	14%

Herd data quality index

N/A

Animal scored. Linear scores and weaning weights in evaluations

Lot 41 ALOOR KORMACK

ID: IE311615520441

Breed: Limousin

Sex: Male

DOB: 20-Apr-2015

Owner: Patsy Creighton - Aughalour Loughglynn Castlerea Co Roscommon

Breeder:

Sire: Fieldson Alfy
S511

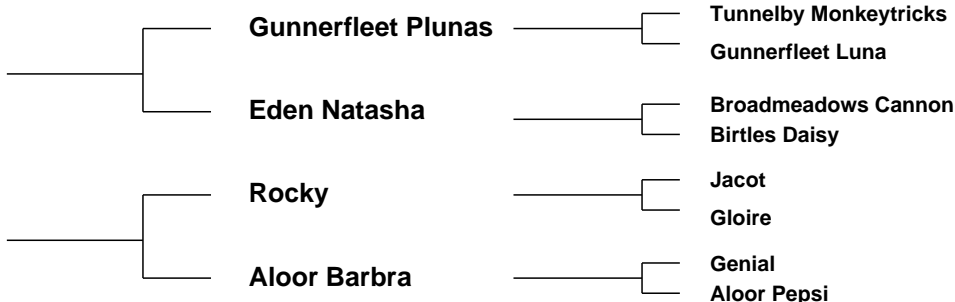

Star Rating (Within Limousin breed)	Economic Indexes	€uro value per progeny	Index Reliability	Star rating (across all beef breeds)
★★★★★	Terminal Index	€128	49% (Average)	★★★★★★
★	Replacement Index Maternal Cow Traits : Maternal Progeny Traits :	€48 -€32 €81	47% (Average) 46% 49%	★★
	Dairy Beef			

Star Rating (Within Limousin breed)	Key profit traits	Index Value	Trait Reliability	Star rating (across all beef breeds)
Expected progeny performance				
	Calving difficulty (% 3 & 4) Breed ave: 4.95%,All breeds ave: 4.39%	+6.8%	50% (Average)	
★★★★★★	Docility (1-5 scale) Breed ave: -0.07,All breeds ave: 0	-0.01 scale	56% (Average)	★★★
★★★★★★	Carcass weight (kg) Breed ave: 21.88kg,All breeds ave: 14.94kg	+28kg	52% (Average)	★★★★★★
★★★★★★	Carcass conformation (1-15 scale) Breed ave: 2.03,All breeds ave: 1.32	+2.45 scale	48% (Average)	★★★★★★

Expected daughter breeding performance				
	Daughter calving diff (% 3 & 4) Breed ave: 5.03%,All breeds ave: 5.81%	+5.1%	45% (Average)	
★★★	Daughter Milk (kg) Breed ave: -1.32kg,All breeds ave: 2.04kg	-1.9kg	49% (Average)	★
★	Daughter calving interval (days) Breed ave: 1.03days,All breeds ave: -0.62days	+4.21days	43% (Average)	★

Additional Information:

Has put cow in calf.

Linear composites	Value	Reliability
Muscle	118	44%
Skeletal	114	42%
Function	113	27%

Herd data quality index

N/A

Animal scored. Scores or weaning weights NOT included in evaluation

Lot 42 CARROWREAGH KONSTANTIN

ID: IE311411950410

Breed: Limousin

Sex: Male

DOB: 26-Apr-2015

Owner: Patrick J Bruen - Carrowreagh Elphin Co Roscommon

Breeder:

Sire: Wilodge Fastrac
LM4052

Wilodge Vantastic

Wilodge Tonka

Ravenelle

Hazelhead Annie

Sympa

Hazelhead Sarah

Dam: Carrowreagh Florentini
IE311411950303

Ronick Hawk

Broadmeadows Cannon

Ronick Esther

Milbrook Sheila

Ideal 23

Milbrook Polly

Star Rating (Within Limousin breed)	Economic Indexes	€uro value per progeny	Index Reliability	Star rating (across all beef breeds)
★★★★★★	Terminal Index	€147	47% (Average)	★★★★★★
★★★★★★	Replacement Index Maternal Cow Traits : Maternal Progeny Traits :	€142 €48 €94	44% (Average) 42% 48%	★★★★★★
	Dairy Beef			

Star Rating (Within Limousin breed)	Key profit traits	Index Value	Trait Reliability	Star rating (across all beef breeds)
Expected progeny performance				
	Calving difficulty (% 3 & 4) Breed ave: 4.95%,All breeds ave: 4.39%	+6.6%	50% (Average)	
★★★★★	Docility (1-5 scale) Breed ave: -0.07,All breeds ave: 0	-0.03 scale	63% (High)	★★★
★★★★★★	Carcass weight (kg) Breed ave: 21.88kg,All breeds ave: 14.94kg	+33kg	50% (Average)	★★★★★★
★★★★★★	Carcass conformation (1-15 scale) Breed ave: 2.03,All breeds ave: 1.32	+2.48 scale	46% (Average)	★★★★★★

Expected daughter breeding performance				
	Daughter calving diff (% 3 & 4) Breed ave: 5.03%,All breeds ave: 5.81%	+3.91%	40% (Average)	
★★★	Daughter Milk (kg) Breed ave: -1.32kg,All breeds ave: 2.04kg	-1.2kg	44% (Average)	★
★★★★★★	Daughter calving interval (days) Breed ave: 1.03days,All breeds ave: -0.62days	-1.44days	38% (Low)	★★★★★

Additional Information:

From a strong cow line. Dam has 139 for Replacement Index. Proven fertile.

Linear composites	Value	Reliability
Muscle	123	47%
Skeletal	121	45%
Function	127	23%

Herd data quality index

N/A

Animal scored. Scores or weaning weights NOT included in evaluation

Lot 43 TEMPLEQUAIN KESTREL

ID: IE221241771412

Breed: Limousin

Sex: Male

DOB: 27-Apr-2015

Owner: Thomas O'Shea - Templequain Rathdowney Portlaoise Co Laois

Breeder:

Sire: Mereside Godolphin
S1630

Plumtree Deus

Cloughhead Umpire

Bankdale Amber

Mereside
Dawnmarie

Alaska
Mereside Alecia

Dam: Templequain Heather
IE221241721151

Wilodge Cerberus

Wilodge Tonka
Wilodge Priceless

Ardlea Christable

Tatar B
Usabel-Ben

Star Rating (Within Limousin breed)	Economic Indexes	€uro value per progeny	Index Reliability	Star rating (across all beef breeds)
★★★★★★	Terminal Index	€143	22% (Low)	★★★★★★
★★★★	Replacement Index Maternal Cow Traits : Maternal Progeny Traits :	€87 -€5 €92	16% (V Low) 13% 23%	★★★★
	Dairy Beef			

Star Rating (Within Limousin breed)	Key profit traits	Index Value	Trait Reliability	Star rating (across all beef breeds)
Expected progeny performance				
	Calving difficulty (% 3 & 4) Breed ave: 4.95%,All breeds ave: 4.39%	+6.2%	29% (Low)	
★★★★	Docility (1-5 scale) Breed ave: -0.07,All breeds ave: 0	-0.03 scale	33% (Low)	★★
★★★★★★	Carcass weight (kg) Breed ave: 21.88kg,All breeds ave: 14.94kg	+34kg	26% (Low)	★★★★★★
★★★★	Carcass conformation (1-15 scale) Breed ave: 2.03,All breeds ave: 1.32	+2.08 scale	16% (V Low)	★★★★★★

Expected daughter breeding performance				
	Daughter calving diff (% 3 & 4) Breed ave: 5.03%,All breeds ave: 5.81%	+5.41%	9% (V Low)	
★★★★★★	Daughter Milk (kg) Breed ave: -1.32kg,All breeds ave: 2.04kg	+1.8kg	13% (V Low)	★★★
N/A	Daughter calving interval (days) Breed ave: 1.03days,All breeds ave: -0.62days		5% (Too Low)	N/A

Additional Information:

One of the first sons of the 40,000 gns Mereside Godolphin to be offered for sale here. Exceptional shape and style. His dam Heather was National Junior Heifer Champion 2013. Kestrel is her first calf. Very easily calved.

Linear composites	Value	Reliability
Muscle	127	40%
Skeletal	122	37%
Function	107	11%

Herd data quality index

N/A

Animal scored. Scores or weaning weights NOT included in evaluation

Lot 44 BRIERFIELD KEN

ID: IE181642490102

Breed: Limousin

Sex: Male

DOB: 27-Apr-2015

Owner: Eoin Loftus - Brierfield Ballinasloe Co Galway

Breeder:

Sire: Elite Forever Brill Et
TVR

Wilodge Vantastic

Wilodge Tonka

Ravenelle

Ardlea Coillte

Vison
0147 Saga

Dam: Mountain View E-049
IE271424180049

Rocky

Jacot
Gloire

Links Lodge
Vincentia

Mount Scott Pj
"Links Lodge" Ruth Et

Star Rating (Within Limousin breed)	Economic Indexes	€uro value per progeny	Index Reliability	Star rating (across all beef breeds)
★★★	Terminal Index	€113	36% (Low)	★★★★
★	Replacement Index Maternal Cow Traits : Maternal Progeny Traits :	€46 -€14 €60	28% (Low) 24% 37%	★★
	Dairy Beef			

Star Rating (Within Limousin breed)	Key profit traits	Index Value	Trait Reliability	Star rating (across all beef breeds)
Expected progeny performance				
	Calving difficulty (% 3 & 4) Breed ave: 4.95%,All breeds ave: 4.39%	+11%	37% (Low)	
★★★★★	Docility (1-5 scale) Breed ave: -0.07,All breeds ave: 0	-0.01 scale	30% (Low)	★★★
★★★★★	Carcass weight (kg) Breed ave: 21.88kg,All breeds ave: 14.94kg	+30kg	42% (Average)	★★★★★
★★★★★	Carcass conformation (1-15 scale) Breed ave: 2.03,All breeds ave: 1.32	+2.5 scale	30% (Low)	★★★★★

Expected daughter breeding performance				
	Daughter calving diff (% 3 & 4) Breed ave: 5.03%,All breeds ave: 5.81%	+3.17%	24% (Low)	
★	Daughter Milk (kg) Breed ave: -1.32kg,All breeds ave: 2.04kg	-5kg	27% (Low)	★
★★★	Daughter calving interval (days) Breed ave: 1.03days,All breeds ave: -0.62days	+0.67days	21% (Low)	★★

Additional Information:

Very docile, has served cows.

Linear composites	Value	Reliability
Muscle	119	27%
Skeletal	109	27%
Function	89	19%

Herd data quality index

N/A

Animal scored. Scores or weaning weights NOT included in evaluation

Lot 45 CROSS KEVIN

ID: IE272344090347

Breed: Limousin

Sex: Male

DOB: 27-Apr-2015

Owner: Thomas Feehan - Cross Kilmeena Westport Co Mayo

Breeder:

Sire: Vagabond
S1046

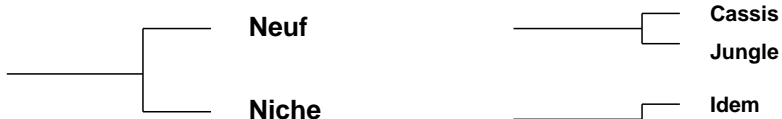

Dam: Cross Bridget
IE272344010190

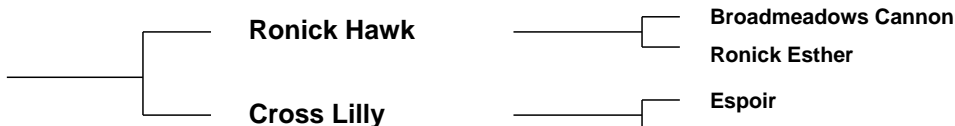

Star Rating (Within Limousin breed)	Economic Indexes	€uro value per progeny	Index Reliability	Star rating (across all beef breeds)
★★★★★★	Terminal Index	€131	47% (Average)	★★★★★★
★★★★★★	Replacement Index Maternal Cow Traits : Maternal Progeny Traits :	€120 €32 €88	44% (Average) 43% 48%	★★★★★★
	Dairy Beef			

Star Rating (Within Limousin breed)	Key profit traits	Index Value	Trait Reliability	Star rating (across all beef breeds)
Expected progeny performance				
	Calving difficulty (% 3 & 4) Breed ave: 4.95%,All breeds ave: 4.39%	+4.4%	49% (Average)	
★	Docility (1-5 scale) Breed ave: -0.07,All breeds ave: 0	-0.19 scale	61% (High)	★
★★★★★★	Carcass weight (kg) Breed ave: 21.88kg,All breeds ave: 14.94kg	+28kg	51% (Average)	★★★★★★
★★★★	Carcass conformation (1-15 scale) Breed ave: 2.03,All breeds ave: 1.32	+2.07 scale	47% (Average)	★★★★★★

Expected daughter breeding performance				
	Daughter calving diff (% 3 & 4) Breed ave: 5.03%,All breeds ave: 5.81%	+5.53%	41% (Average)	
★★★★★★	Daughter Milk (kg) Breed ave: -1.32kg,All breeds ave: 2.04kg	+3.5kg	45% (Average)	★★★★★★
★★★★	Daughter calving interval (days) Breed ave: 1.03days,All breeds ave: -0.62days	+0.59days	39% (Low)	★★

Additional Information:

Very good Vagabond bull out of a Ronick Hawk cow, he is 5 star for Replacement with a euro value of 120 and 5 star for Terminal with a euro value of 131.

Linear composites	Value	Reliability
Muscle	125	43%
Skeletal	122	41%
Function	117	18%

Herd data quality index

N/A

Animal scored. Linear scores and weaning weights in evaluations

Lot 46 BOYANAGH KAYNE

ID: IE311415650744

Breed: Limousin

Sex: Male

DOB: 29-Apr-2015

Owner: Ms Mary Tarpey - Carrow Elphin Castlerea Co Roscommon

Breeder:

Sire: Wilodge Fastrac
LM4052

Wilodge Vantastic

Wilodge Tonka

Ravenelle

Hazelhead Annie

Sympa

Hazelhead Sarah

Dam: Broher Annie
IE321228140108

Highlander

Villy

Baronne

Broher Sarah

Hortensia

Newtown Nora

Star Rating (Within Limousin breed)	Economic Indexes	€uro value per progeny	Index Reliability	Star rating (across all beef breeds)
★★★★★★	Terminal Index	€137	32% (Low)	★★★★★★
★★★★★★	Replacement Index Maternal Cow Traits : Maternal Progeny Traits :	€102 €17 €86	25% (Low) 22% 33%	★★★★★★
	Dairy Beef			

Star Rating (Within Limousin breed)	Key profit traits	Index Value	Trait Reliability	Star rating (across all beef breeds)
Expected progeny performance				
	Calving difficulty (% 3 & 4) Breed ave: 4.95%,All breeds ave: 4.39%	+7.1%	36% (Low)	
★★★★★	Docility (1-5 scale) Breed ave: -0.07,All breeds ave: 0	-0.04 scale	46% (Average)	★★★
★★★★★★	Carcass weight (kg) Breed ave: 21.88kg,All breeds ave: 14.94kg	+34kg	38% (Low)	★★★★★★
★★★★★★	Carcass conformation (1-15 scale) Breed ave: 2.03,All breeds ave: 1.32	+2.22 scale	32% (Low)	★★★★★★

Expected daughter breeding performance				
	Daughter calving diff (% 3 & 4) Breed ave: 5.03%,All breeds ave: 5.81%	+3.8%	20% (Low)	
★★★	Daughter Milk (kg) Breed ave: -1.32kg,All breeds ave: 2.04kg	-1kg	26% (Low)	★★★
★★★★★	Daughter calving interval (days) Breed ave: 1.03days,All breeds ave: -0.62days	+0.31days	17% (V Low)	★★★

Additional Information:

Linear composites	Value	Reliability
Muscle	125	52%
Skeletal	124	49%
Function	113	24%

Herd data quality index

N/A

Animal scored. Scores or weaning weights NOT included in evaluation

Lot 47 ARDLEA KENT

ID: IE221064591362

Breed: Limousin

Sex: Male

DOB: 29-Apr-2015

Owner: Daniel Tynan - Beechhill Farm Doon Mountrath Co Laois

Breeder:

Sire: Aultside Hulk
LM2133

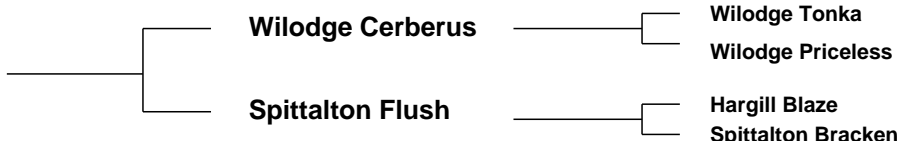

Dam: Ardlea Ivy
IE221064581205



Star Rating (Within Limousin breed)	Economic Indexes	€uro value per progeny	Index Reliability	Star rating (across all beef breeds)
★★★★★★	Terminal Index	€137	41% (Average)	★★★★★★
★★★★★★	Replacement Index Maternal Cow Traits : Maternal Progeny Traits :	€107 €20 €86	38% (Low) 37% 42%	★★★★★★
	Dairy Beef			

Star Rating (Within Limousin breed)	Key profit traits	Index Value	Trait Reliability	Star rating (across all beef breeds)
Expected progeny performance				
	Calving difficulty (% 3 & 4) Breed ave: 4.95%,All breeds ave: 4.39%	+7.4%	45% (Average)	
★★★★★★	Docility (1-5 scale) Breed ave: -0.07,All breeds ave: 0	-0.01 scale	62% (High)	★★★
★★★★★★	Carcass weight (kg) Breed ave: 21.88kg,All breeds ave: 14.94kg	+31kg	44% (Average)	★★★★★★
★★★★★	Carcass conformation (1-15 scale) Breed ave: 2.03,All breeds ave: 1.32	+2.14 scale	39% (Low)	★★★★★★

Expected daughter breeding performance				
	Daughter calving diff (% 3 & 4) Breed ave: 5.03%,All breeds ave: 5.81%	+5.22%	35% (Low)	
★★★★★★	Daughter Milk (kg) Breed ave: -1.32kg,All breeds ave: 2.04kg	+1.6kg	38% (Low)	★★★
★★★	Daughter calving interval (days) Breed ave: 1.03days,All breeds ave: -0.62days	+1.8days	34% (Low)	★

Additional Information:

Linear composites	Value	Reliability
Muscle	121	47%
Skeletal	110	45%
Function	100	14%

Herd data quality index

N/A

Animal scored. Linear scores and weaning weights in evaluations

Lot 48 BOYANAGH KAZ

ID: IE311415690748

Breed: Limousin

Sex: Male

DOB: 30-Apr-2015

Owner: Ms Mary Tarpey - Carrow Elphin Castlereagh Co Roscommon

Breeder:

Sire: Wilodge Fastrac
LM4052

Wilodge Vantastic

Wilodge Tonka

Ravenelle

Hazelhead Annie

Sympa

Hazelhead Sarah

Dam: Castlerock Ellie 2
IE311348180209

Ionesco

Bambino

Coquette

Corlea Victoria

Mas Du Clo

Chapellane Patience

Star Rating (Within Limousin breed)	Economic Indexes	€uro value per progeny	Index Reliability	Star rating (across all beef breeds)
★★★★★★	Terminal Index	€157	31% (Low)	★★★★★★
★★★★★★	Replacement Index Maternal Cow Traits : Maternal Progeny Traits :	€109 €11 €98	23% (Low) 20% 32%	★★★★★★
	Dairy Beef			

Star Rating (Within Limousin breed)	Key profit traits	Index Value	Trait Reliability	Star rating (across all beef breeds)
Expected progeny performance				
	Calving difficulty (% 3 & 4) Breed ave: 4.95%,All breeds ave: 4.39%	+8.1%	35% (Low)	
★★★★★★	Docility (1-5 scale) Breed ave: -0.07,All breeds ave: 0	0.06 scale	45% (Average)	★★★★★★
★★★★★★	Carcass weight (kg) Breed ave: 21.88kg,All breeds ave: 14.94kg	+39kg	37% (Low)	★★★★★★
★★★★★★	Carcass conformation (1-15 scale) Breed ave: 2.03,All breeds ave: 1.32	+2.43 scale	30% (Low)	★★★★★★

Expected daughter breeding performance				
	Daughter calving diff (% 3 & 4) Breed ave: 5.03%,All breeds ave: 5.81%	+3.52%	19% (V Low)	
★	Daughter Milk (kg) Breed ave: -1.32kg,All breeds ave: 2.04kg	-3.7kg	22% (Low)	★
★★★★	Daughter calving interval (days) Breed ave: 1.03days,All breeds ave: -0.62days	-0.25days	15% (V Low)	★★★

Additional Information:

Linear composites	Value	Reliability
Muscle	136	51%
Skeletal	140	49%
Function	120	23%

Herd data quality index

N/A

Animal scored. Scores or weaning weights NOT included in evaluation

Lot 49 DERRYGULLINANE KINGBULL

ID: IE271061750371

Breed: Limousin

Sex: Male

DOB: 02-May-2015

Owner: Gerry Walsh - No 5 The Spires Church Road Ballina Co Mayo

Breeder: John Joseph Walsh - Derrygullinane Knockmore Ballina Co Mayo

Sire: Gerrygullinane Glen
LM4044

Marchermore
Augustus

Ronick Hawk
Greenbank Patsy

Derrygullinane
Daisy

Mas Du Clo
Ballina Terrific

Dam: Derrygullinane Elsia Et
IE271061710244

Nenuphar

Leo
Giroflee

Meenogahane Rice
Et

Ideal 23
0128 Otarie

Star Rating (Within Limousin breed)	Economic Indexes	€uro value per progeny	Index Reliability	Star rating (across all beef breeds)
★★★★★★	Terminal Index	€147	43% (Average)	★★★★★★
★★★★	Replacement Index Maternal Cow Traits : Maternal Progeny Traits :	€86 -€5 €91	41% (Average) 40% 43%	★★★★
	Dairy Beef			

Star Rating (Within Limousin breed)	Key profit traits	Index Value	Trait Reliability	Star rating (across all beef breeds)
Expected progeny performance				
	Calving difficulty (% 3 & 4) Breed ave: 4.95%,All breeds ave: 4.39%	+7.7%	45% (Average)	
★★★★★★	Docility (1-5 scale) Breed ave: -0.07,All breeds ave: 0	-0.01 scale	50% (Average)	★★★
★★★★★★	Carcass weight (kg) Breed ave: 21.88kg,All breeds ave: 14.94kg	+35kg	46% (Average)	★★★★★★
★★★★★★	Carcass conformation (1-15 scale) Breed ave: 2.03,All breeds ave: 1.32	+2.43 scale	41% (Average)	★★★★★★

Expected daughter breeding performance				
	Daughter calving diff (% 3 & 4) Breed ave: 5.03%,All breeds ave: 5.81%	+5.36%	38% (Low)	
★★★	Daughter Milk (kg) Breed ave: -1.32kg,All breeds ave: 2.04kg	-1.2kg	41% (Average)	★
★★	Daughter calving interval (days) Breed ave: 1.03days,All breeds ave: -0.62days	+2.07days	36% (Low)	★

Additional Information:

Overall Limousin Male Champion at National Limousin World Congress Show in August 2016. Reserve Overall Champion to Baileys Iceprincesss, first son of Gerryguillane Glen to go to auction. View images on www.gerrygullinanelimousins.ie 5 years testing in the Limo Leader Programme.

Linear composites	Value	Reliability
Muscle	143	41%
Skeletal	123	38%
Function	121	14%

Herd data quality index

N/A

Animal scored. Linear scores and weaning weights in evaluations

Lot 50 CURRANE KIPP

ID: IE271738790501

Breed: Limousin

Sex: Male

DOB: 02-May-2015

Owner: Michael Mc Keown - Currane Ballyvary Castlebar Co Mayo

Breeder:

Sire: Ampertaine Foreman
S1421

Wilodge Cerberus

Wilodge Tonka
Wilodge Priceless

Ampertaine
Bathsheba

Sympa
Kype Sharon

Dam: Currane Fantasy
IE271738730355

Fieldson Alfy

Gunnerfleet Plunas
Eden Natasha

Currane Ulna

Imperial
Glenisla Ramona

Star Rating (Within Limousin breed)	Economic Indexes	€uro value per progeny	Index Reliability	Star rating (across all beef breeds)
★★★★★★	Terminal Index	€171	46% (Average)	★★★★★★
★★★★★★	Replacement Index Maternal Cow Traits : Maternal Progeny Traits :	€140 €30 €110	43% (Average) 41% 47%	★★★★★★
	Dairy Beef			

Star Rating (Within Limousin breed)	Key profit traits	Index Value	Trait Reliability	Star rating (across all beef breeds)
Expected progeny performance				
	Calving difficulty (% 3 & 4) Breed ave: 4.95%,All breeds ave: 4.39%	+7%	49% (Average)	
★★★★★★	Docility (1-5 scale) Breed ave: -0.07,All breeds ave: 0	0.06 scale	63% (High)	★★★★
★★★★★★	Carcass weight (kg) Breed ave: 21.88kg,All breeds ave: 14.94kg	+38kg	49% (Average)	★★★★★★
★★★★★★	Carcass conformation (1-15 scale) Breed ave: 2.03,All breeds ave: 1.32	+2.82 scale	45% (Average)	★★★★★★

Expected daughter breeding performance				
	Daughter calving diff (% 3 & 4) Breed ave: 5.03%,All breeds ave: 5.81%	+6.06%	39% (Low)	
★★★★	Daughter Milk (kg) Breed ave: -1.32kg,All breeds ave: 2.04kg	+0.3kg	42% (Average)	★★
★	Daughter calving interval (days) Breed ave: 1.03days,All breeds ave: -0.62days	+3.05days	36% (Low)	★

Additional Information:

Linear composites	Value	Reliability
Muscle	125	49%
Skeletal	124	47%
Function	111	23%

Herd data quality index

N/A

Animal scored. Linear scores and weaning weights in evaluations

Lot 51 KILLCASTLE KELTIC ET

ID: IE361033250764

Breed: Limousin

Sex: Male

DOB: 03-May-2015

Owner: Messrs A & P Kelly Ltd - Maymount Farm Ballinlig Lower Moate Co. Westmeath

Breeder: John Kelly - The Pike Cross Castledaly Moate Co Westmeath

Sire: Ampertaine Commander
APM

Glenrock Ventura

Glenrock Spartacus

Glenrock Saspirilla

Ampertaine
Annabella

Sympa
Kype Sharon

Dam: Killcastle Gina Monique 1 Et
IE361033260534

Wilodge Vantastic

Wilodge Tonka

Ravenelle

Killcastle Dana
Monique Et

Mas Du Clo

Milbrook Monique Et

Star Rating (Within Limousin breed)	Economic Indexes	€uro value per progeny	Index Reliability	Star rating (across all beef breeds)
★★★★★★	Terminal Index	€166	47% (Average)	★★★★★★
★★★★★★	Replacement Index Maternal Cow Traits : Maternal Progeny Traits :	€110 €5 €104	43% (Average) 42% 47%	★★★★★★
	Dairy Beef			

Star Rating (Within Limousin breed)	Key profit traits	Index Value	Trait Reliability	Star rating (across all beef breeds)
Expected progeny performance				
	Calving difficulty (% 3 & 4) Breed ave: 4.95%,All breeds ave: 4.39%	+7.2%	46% (Average)	
★★★★★★	Docility (1-5 scale) Breed ave: -0.07,All breeds ave: 0	0.03 scale	52% (Average)	★★★★★★
★★★★★★	Carcass weight (kg) Breed ave: 21.88kg,All breeds ave: 14.94kg	+40kg	52% (Average)	★★★★★★
★★★★★★	Carcass conformation (1-15 scale) Breed ave: 2.03,All breeds ave: 1.32	+2.55 scale	47% (Average)	★★★★★★

Expected daughter breeding performance				
	Daughter calving diff (% 3 & 4) Breed ave: 5.03%,All breeds ave: 5.81%	+4.5%	43% (Average)	
★★	Daughter Milk (kg) Breed ave: -1.32kg,All breeds ave: 2.04kg	-2.5kg	46% (Average)	★
★★★★	Daughter calving interval (days) Breed ave: 1.03days,All breeds ave: -0.62days	+0.48days	38% (Low)	★★

Additional Information:

Overall Male Champion at National Livestock Show, Tullamore 2016. Reserve Intermediate Male at World Limousin Congress in Kilkenny. Full brother sold in 2015 for 12,000 euros to Mingoblasco Limousin herd in Spain. First Irish bred bull exported to this market. Out of our top breeding line - Dana Monique, unique opportunity to source an outstanding bull. The best we have bred.

Animal scored. Linear scores and weaning weights in evaluations

Linear composites	Value	Reliability
Muscle	137	31%
Skeletal	134	31%
Function	126	24%

Herd data quality index

N/A

Lot 52 BALLYLINE KIERAUNE

ID: IE311149690603

Breed: Limousin

Sex: Male

DOB: 03-May-2015

Owner: Bertie Mannion - Whitepark Curraghboy Athlone Co Roscommon

Breeder:

Sire: Gleannari Everest
IE211336480640

Wilodge Vantastic

Wilodge Tonka

Ravenelle

Veloutine

Micmac-Mn

Opale

Dam: Ballyline Figroll
IE311149640458

Elite Angle (Et)

Grahams Samson

Ardlea Rita

Ballyline Breda

Ramses

Ballyline Rachel

Star Rating (Within Limousin breed)	Economic Indexes	€uro value per progeny	Index Reliability	Star rating (across all beef breeds)
★★★★★★	Terminal Index	€133	45% (Average)	★★★★★★
★	Replacement Index Maternal Cow Traits : Maternal Progeny Traits :	€42 -€43 €85	41% (Average) 39% 45%	★★
	Dairy Beef			

Star Rating (Within Limousin breed)	Key profit traits	Index Value	Trait Reliability	Star rating (across all beef breeds)
Expected progeny performance				
	Calving difficulty (% 3 & 4) Breed ave: 4.95%,All breeds ave: 4.39%	+6%	47% (Average)	
★★★★★	Docility (1-5 scale) Breed ave: -0.07,All breeds ave: 0	-0.05 scale	55% (Average)	★★
★★★★★★	Carcass weight (kg) Breed ave: 21.88kg,All breeds ave: 14.94kg	+27kg	49% (Average)	★★★★★★
★★★★★★	Carcass conformation (1-15 scale) Breed ave: 2.03,All breeds ave: 1.32	+2.31 scale	45% (Average)	★★★★★★

Expected daughter breeding performance				
	Daughter calving diff (% 3 & 4) Breed ave: 5.03%,All breeds ave: 5.81%	+4%	38% (Low)	
★★	Daughter Milk (kg) Breed ave: -1.32kg,All breeds ave: 2.04kg	-3.2kg	40% (Average)	★
★	Daughter calving interval (days) Breed ave: 1.03days,All breeds ave: -0.62days	+2.8days	36% (Low)	★

Additional Information:

Very docile.

Linear composites	Value	Reliability
Muscle	128	49%
Skeletal	115	46%
Function	119	17%

Herd data quality index

N/A

Animal scored. Linear scores and weaning weights in evaluations

Lot 53 CRILLAUNE KASPER

ID: IE271666870170

Breed: Limousin

Sex: Male

DOB: 03-May-2015

Owner: Shane Joyce - Keelogues Ballyvary Castlebar Co. Mayo

Breeder: Patrick Kenny - Cunnagher Ross Castlebar Co Mayo

Sire: Ampertaine Elgin
S1495

Glenrock Ventura

Glenrock Spartacus
Glenrock Saspirilla

Ampertaine Carla

Samy
Carmorn Lulu

Dam: Crillaune Harper
IE271666880139

Jockey

F039 Gourmand
Coquine

Clooney Quinn
Trudy

Louxor
0126 Osephine

Star Rating (Within Limousin breed)	Economic Indexes	€uro value per progeny	Index Reliability	Star rating (across all beef breeds)
★★★	Terminal Index	€117	26% (Low)	★★★★
★★★★★	Replacement Index Maternal Cow Traits : Maternal Progeny Traits :	€101 €26 €75	17% (V Low) 14% 26%	★★★★★
	Dairy Beef			

Star Rating (Within Limousin breed)	Key profit traits	Index Value	Trait Reliability	Star rating (across all beef breeds)
Expected progeny performance				
	Calving difficulty (% 3 & 4) Breed ave: 4.95%,All breeds ave: 4.39%	+6%	33% (Low)	
★★★★★	Docility (1-5 scale) Breed ave: -0.07,All breeds ave: 0	0 scale	28% (Low)	★★★
★★★★★	Carcass weight (kg) Breed ave: 21.88kg,All breeds ave: 14.94kg	+25kg	31% (Low)	★★★★★
★★★★★	Carcass conformation (1-15 scale) Breed ave: 2.03,All breeds ave: 1.32	+2.14 scale	22% (Low)	★★★★★

Expected daughter breeding performance				
	Daughter calving diff (% 3 & 4) Breed ave: 5.03%,All breeds ave: 5.81%	+4.86%	10% (V Low)	
★★★★★	Daughter Milk (kg) Breed ave: -1.32kg,All breeds ave: 2.04kg	+0.8kg	14% (V Low)	★★
★★★	Daughter calving interval (days) Breed ave: 1.03days,All breeds ave: -0.62days	+0.87days	15% (V Low)	★★

Additional Information:

Linear scored progeny in evaluation

Linear composites	Value	Reliability
Muscle	128	29%
Skeletal	114	28%
Function	108	15%

Herd data quality index

N/A

Lot 54 TOWER OF LOYD KELLS

ID: IE281187070198

Breed: Limousin

Sex: Male

DOB: 04-May-2015

Owner: Thomas Flanagan - 16 Tobair Ban Kells Co Meath

Breeder:

Sire: Castleview Gringo Et
GWO

Wilodge Vantastic

Wilodge Tonka
Ravenelle

Castleview Regina
Et

Ferry
F040 G7

Dam: Tower Of Loyd Grace
IE281187070165

Milbrook Tanko

Mas Du Clo
Milbrook Monique Et

Exodia Cleo

Ryde Regent
Urne

Star Rating (Within Limousin breed)	Economic Indexes	€uro value per progeny	Index Reliability	Star rating (across all beef breeds)
★★★★★★	Terminal Index	€136	50% (Average)	★★★★★★
★★★★★★	Replacement Index Maternal Cow Traits : Maternal Progeny Traits :	€110 €21 €89	44% (Average) 42% 50%	★★★★★★
	Dairy Beef			

Star Rating (Within Limousin breed)	Key profit traits	Index Value	Trait Reliability	Star rating (across all beef breeds)
Expected progeny performance				
	Calving difficulty (% 3 & 4) Breed ave: 4.95%,All breeds ave: 4.39%	+5.9%	51% (Average)	
★★★	Docility (1-5 scale) Breed ave: -0.07,All breeds ave: 0	-0.09 scale	63% (High)	★
★★★★★★	Carcass weight (kg) Breed ave: 21.88kg,All breeds ave: 14.94kg	+29kg	52% (Average)	★★★★★★
★★★★★	Carcass conformation (1-15 scale) Breed ave: 2.03,All breeds ave: 1.32	+2.17 scale	48% (Average)	★★★★★★

Expected daughter breeding performance				
	Daughter calving diff (% 3 & 4) Breed ave: 5.03%,All breeds ave: 5.81%	+3.51%	41% (Average)	
★★	Daughter Milk (kg) Breed ave: -1.32kg,All breeds ave: 2.04kg	-2.7kg	42% (Average)	★
★★★★★	Daughter calving interval (days) Breed ave: 1.03days,All breeds ave: -0.62days	+0.35days	39% (Low)	★★

Additional Information:

Linear composites	Value	Reliability
Muscle	120	29%
Skeletal	127	29%
Function	115	18%

Herd data quality index

N/A

Animal scored. Linear scores and weaning weights in evaluations

Lot 55 CURRANE KID

ID: IE271738720503

Breed: Limousin

Sex: Male

DOB: 05-May-2015

Owner: Michael Mc Keown - Currane Ballyvary Castlebar Co Mayo

Breeder:

Sire: Ampertaine Foreman
S1421

Wilodge Cerberus

Wilodge Tonka
Wilodge Priceless

Ampertaine
Bathsheba

Sympa
Kype Sharon

Dam: Currane Florence
IE271738720354

Fieldson Alf

Gunnerfleet Plunas
Eden Natasha

Glenisla Ramona

Festin
Pelletstown Mistress

Star Rating (Within Limousin breed)	Economic Indexes	€uro value per progeny	Index Reliability	Star rating (across all beef breeds)
★★★★★★	Terminal Index	€161	46% (Average)	★★★★★★
★★★★★★	Replacement Index Maternal Cow Traits : Maternal Progeny Traits :	€110 €3 €107	43% (Average) 41% 47%	★★★★★★
	Dairy Beef			

Star Rating (Within Limousin breed)	Key profit traits	Index Value	Trait Reliability	Star rating (across all beef breeds)
Expected progeny performance				
	Calving difficulty (% 3 & 4) Breed ave: 4.95%,All breeds ave: 4.39%	+5.8%	50% (Average)	
★★★★★★	Docility (1-5 scale) Breed ave: -0.07,All breeds ave: 0	0.02 scale	63% (High)	★★★
★★★★★★	Carcass weight (kg) Breed ave: 21.88kg,All breeds ave: 14.94kg	+34kg	49% (Average)	★★★★★★
★★★★★★	Carcass conformation (1-15 scale) Breed ave: 2.03,All breeds ave: 1.32	+2.59 scale	45% (Average)	★★★★★★

Expected daughter breeding performance				
	Daughter calving diff (% 3 & 4) Breed ave: 5.03%,All breeds ave: 5.81%	+5.38%	39% (Low)	
★	Daughter Milk (kg) Breed ave: -1.32kg,All breeds ave: 2.04kg	-4.5kg	42% (Average)	★
★	Daughter calving interval (days) Breed ave: 1.03days,All breeds ave: -0.62days	+2.72days	37% (Low)	★

Additional Information:

Linear composites	Value	Reliability
Muscle	125	49%
Skeletal	119	47%
Function	117	23%

Herd data quality index

N/A

Animal scored. Linear scores and weaning weights in evaluations

Lot 56 CLEW BAY KEN

ID: IE272335370721

Breed: Limousin

Sex: Male

DOB: 05-May-2015

Owner: Padraic Golden - Carrowholly Westport Co Mayo

Breeder:

Sire: Elite Forever Brill Et
TVR

Wilodge Vantastic

Wilodge Tonka

Ravenelle

Ardlea Coillte

Vison
0147 Saga

Dam: Clew Bay Fiona
IE272335360497

Goldies Terence

Ideal 23

Emue

Clew Bay Rose

Lys

Carrowholly Helga

Star Rating (Within Limousin breed)	Economic Indexes	€uro value per progeny	Index Reliability	Star rating (across all beef breeds)
★★★★★★	Terminal Index	€141	49% (Average)	★★★★★★
★★★★★★	Replacement Index Maternal Cow Traits : Maternal Progeny Traits :	€114 €30 €85	44% (Average) 42% 49%	★★★★★★
	Dairy Beef			

Star Rating (Within Limousin breed)	Key profit traits	Index Value	Trait Reliability	Star rating (across all beef breeds)
Expected progeny performance				
	Calving difficulty (% 3 & 4) Breed ave: 4.95%,All breeds ave: 4.39%	+8.9%	50% (Average)	
★★★★★★	Docility (1-5 scale) Breed ave: -0.07,All breeds ave: 0	0.11 scale	59% (Average)	★★★★★★
★★★★★★	Carcass weight (kg) Breed ave: 21.88kg,All breeds ave: 14.94kg	+32kg	52% (Average)	★★★★★★
★★★★★★	Carcass conformation (1-15 scale) Breed ave: 2.03,All breeds ave: 1.32	+2.57 scale	48% (Average)	★★★★★★

Expected daughter breeding performance				
	Daughter calving diff (% 3 & 4) Breed ave: 5.03%,All breeds ave: 5.81%	+3.17%	42% (Average)	
★★★	Daughter Milk (kg) Breed ave: -1.32kg,All breeds ave: 2.04kg	-2kg	44% (Average)	★
★★★★	Daughter calving interval (days) Breed ave: 1.03days,All breeds ave: -0.62days	+0.49days	38% (Low)	★★

Additional Information:

Won two first prizes at the two shows he entered (Swinford and ILC 2016 in Glenamaddy).

Linear composites	Value	Reliability
Muscle	115	27%
Skeletal	117	27%
Function	113	17%

Herd data quality index

N/A

Animal scored. Linear scores and weaning weights in evaluations

Lot 57 NEPHIN KARL

ID: IE271124980419

Breed: Limousin

Sex: Male

DOB: 06-May-2015

Owner: Michael Mulhearn - Killicurrane Castlehill Ballina Co Mayo

Breeder:

Sire: Plumtree Fantastic
S1278

Wilodge Vantastic

Wilodge Tonka
Ravenelle

Bankdale Amber

Sympa
Princess

Dam: Nephin Gill
IE271124930356

Vison

Nino
Ritournell

Nephin Sarah

Joyau
0129 Masette

Star Rating (Within Limousin breed)	Economic Indexes	€uro value per progeny	Index Reliability	Star rating (across all beef breeds)
★★★★★★	Terminal Index	€148	43% (Average)	★★★★★★
★★★★★★	Replacement Index Maternal Cow Traits : Maternal Progeny Traits :	€113 €15 €98	40% (Average) 39% 44%	★★★★★★
	Dairy Beef			

Star Rating (Within Limousin breed)	Key profit traits	Index Value	Trait Reliability	Star rating (across all beef breeds)
Expected progeny performance				
	Calving difficulty (% 3 & 4) Breed ave: 4.95%,All breeds ave: 4.39%	+5.4%	47% (Average)	
★★★★★	Docility (1-5 scale) Breed ave: -0.07,All breeds ave: 0	-0.02 scale	52% (Average)	★★★
★★★★★★	Carcass weight (kg) Breed ave: 21.88kg,All breeds ave: 14.94kg	+32kg	46% (Average)	★★★★★★
★★★★★	Carcass conformation (1-15 scale) Breed ave: 2.03,All breeds ave: 1.32	+2.15 scale	41% (Average)	★★★★★★

Expected daughter breeding performance				
	Daughter calving diff (% 3 & 4) Breed ave: 5.03%,All breeds ave: 5.81%	+3.74%	37% (Low)	
★★	Daughter Milk (kg) Breed ave: -1.32kg,All breeds ave: 2.04kg	-2.1kg	40% (Average)	★
★★★★★	Daughter calving interval (days) Breed ave: 1.03days,All breeds ave: -0.62days	-0.12days	36% (Low)	★★★

Additional Information:

Lovely breeding in this bull with stars to go with it.

Linear composites	Value	Reliability
Muscle	121	43%
Skeletal	122	41%
Function	88	16%

Herd data quality index

N/A

Animal scored. Linear scores and weaning weights in evaluations

Lot 58 EYRECOURT KING

ID: IE182221230769

Breed: Limousin

Sex: Male

DOB: 09-May-2015

Owner: John Murphy - Fahy Eyrecourt Ballinasloe Co Galway

Breeder:

Sire: Sympa
SYP

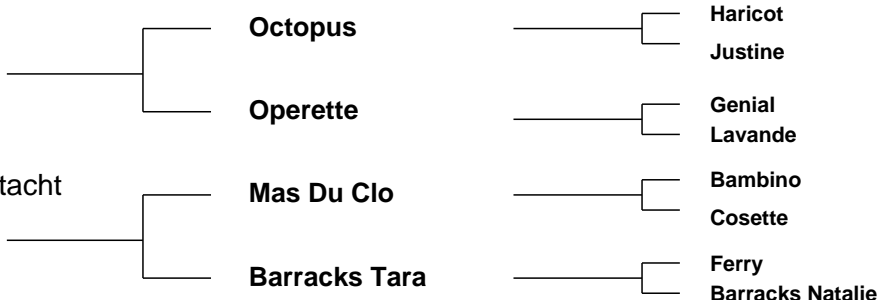

Star Rating (Within Limousin breed)	Economic Indexes	€uro value per progeny	Index Reliability	Star rating (across all beef breeds)
★★★★★★	Terminal Index	€151	48% (Average)	★★★★★★
★★★★	Replacement Index Maternal Cow Traits : Maternal Progeny Traits :	€95 -€3 €98	47% (Average) 46% 48%	★★★★
	Dairy Beef			

Star Rating (Within Limousin breed)	Key profit traits	Index Value	Trait Reliability	Star rating (across all beef breeds)
Expected progeny performance				
	Calving difficulty (% 3 & 4) Breed ave: 4.95%,All breeds ave: 4.39%	+6.2%	50% (Average)	
★★★	Docility (1-5 scale) Breed ave: -0.07,All breeds ave: 0	-0.09 scale	48% (Average)	★
★★★★★★	Carcass weight (kg) Breed ave: 21.88kg,All breeds ave: 14.94kg	+32kg	52% (Average)	★★★★★★
★★★★★★	Carcass conformation (1-15 scale) Breed ave: 2.03,All breeds ave: 1.32	+2.41 scale	46% (Average)	★★★★★★

Expected daughter breeding performance				
	Daughter calving diff (% 3 & 4) Breed ave: 5.03%,All breeds ave: 5.81%	+3.8%	46% (Average)	
★★★	Daughter Milk (kg) Breed ave: -1.32kg,All breeds ave: 2.04kg	-1.6kg	48% (Average)	★
★★	Daughter calving interval (days) Breed ave: 1.03days,All breeds ave: -0.62days	+2.47days	44% (Average)	★

Additional Information:

Linear scored progeny in evaluation

Linear composites	Value	Reliability
Muscle	123	30%
Skeletal	120	30%
Function	113	27%

Herd data quality index

N/A

Lot 59 ELITE KENNEDY ET

ID: IE221062731160

Breed: Limousin

Sex: Male

DOB: 10-May-2015

Owner: Daniel Tynan - Beechill Farm Doon Mountrath Co Laois

Breeder: Ed Tynan - Beechill Farm Doon Mountrath Co Laois

Sire: Tigris Homo Polled Rr
S1420

Titanes Pp

Thick Set Pp

Melisse

Canon Pp

Felici

Dam: Hippie
FR1936109411

Faucon P

Ryde Uranos (P)

Mistinguet

Ficelle

Ultrabeau

Rencontre

Star Rating (Within Limousin breed)	Economic Indexes	€uro value per progeny	Index Reliability	Star rating (across all beef breeds)
★★★★	Terminal Index	€118	41% (Average)	★★★★★
★★	Replacement Index Maternal Cow Traits : Maternal Progeny Traits :	€66 -€5 €71	36% (Low) 34% 41%	★★★
	Dairy Beef			

Star Rating (Within Limousin breed)	Key profit traits	Index Value	Trait Reliability	Star rating (across all beef breeds)
Expected progeny performance				
	Calving difficulty (% 3 & 4) Breed ave: 4.95%,All breeds ave: 4.39%	+6.8%	41% (Average)	
★★★★	Docility (1-5 scale) Breed ave: -0.07,All breeds ave: 0	-0.06 scale	46% (Average)	★★
★★★★	Carcass weight (kg) Breed ave: 21.88kg,All breeds ave: 14.94kg	+23kg	45% (Average)	★★★★★
★★★★★★	Carcass conformation (1-15 scale) Breed ave: 2.03,All breeds ave: 1.32	+2.22 scale	39% (Low)	★★★★★★

Expected daughter breeding performance				
	Daughter calving diff (% 3 & 4) Breed ave: 5.03%,All breeds ave: 5.81%	+5.28%	32% (Low)	
★★	Daughter Milk (kg) Breed ave: -1.32kg,All breeds ave: 2.04kg	-2.7kg	37% (Low)	★
★★	Daughter calving interval (days) Breed ave: 1.03days,All breeds ave: -0.62days	+1.55days	31% (Low)	★

Additional Information:

Linear composites	Value	Reliability
Muscle	113	35%
Skeletal	102	33%
Function	100	6%

Herd data quality index

N/A

Animal scored. Linear scores and weaning weights in evaluations

Lot 60 ELITE KILLIAN ET

ID: IE221062751162

Breed: Limousin

Sex: Male

DOB: 11-May-2015

Owner: Daniel Tynan - Beechill Farm Doon Mountrath Co Laois

Breeder: Ed Tynan - Beechill Farm Doon Mountrath Co Laois

Sire: Tigris Homo Polled Rr
S1420

Titanes Pp

Thick Set Pp

Melisse

Canon Pp

Felici

Dam: Hippie
FR1936109411

Faucon P

Ryde Uranos (P)

Mistinguet

Ficelle

Ultrabeau

Rencontre

Star Rating (Within Limousin breed)	Economic Indexes	€uro value per progeny	Index Reliability	Star rating (across all beef breeds)
★★★★	Terminal Index	€115	41% (Average)	★★★★
★★	Replacement Index Maternal Cow Traits : Maternal Progeny Traits :	€54 -€12 €66	36% (Low) 34% 41%	★★
	Dairy Beef			

Star Rating (Within Limousin breed)	Key profit traits	Index Value	Trait Reliability	Star rating (across all beef breeds)
Expected progeny performance				
	Calving difficulty (% 3 & 4) Breed ave: 4.95%,All breeds ave: 4.39%	+7.1%	41% (Average)	
★★★★	Docility (1-5 scale) Breed ave: -0.07,All breeds ave: 0	-0.06 scale	46% (Average)	★★
★★★★	Carcass weight (kg) Breed ave: 21.88kg,All breeds ave: 14.94kg	+22kg	45% (Average)	★★★★★
★★★★★	Carcass conformation (1-15 scale) Breed ave: 2.03,All breeds ave: 1.32	+2.19 scale	39% (Low)	★★★★★

Expected daughter breeding performance				
	Daughter calving diff (% 3 & 4) Breed ave: 5.03%,All breeds ave: 5.81%	+5.26%	32% (Low)	
★★	Daughter Milk (kg) Breed ave: -1.32kg,All breeds ave: 2.04kg	-2.9kg	37% (Low)	★
★★★★	Daughter calving interval (days) Breed ave: 1.03days,All breeds ave: -0.62days	+1.38days	31% (Low)	★

Additional Information:

Linear composites	Value	Reliability
Muscle	117	35%
Skeletal	108	33%
Function	100	6%

Herd data quality index

N/A

Animal scored. Linear scores and weaning weights in evaluations

Lot 61 BAILEYS KEVIN

ID: IE281515270612

Breed: Limousin

Sex: Male

DOB: 15-May-2015

Owner: Thomas Bailey - Coolcommon Batterstown Co Meath

Breeder:

Sire: Baileys Darwin
IE281515210301

Curraghree
Vantheman

Meridien
Curraghree Sensation

Baileys Ava

Grahams Samson
Turquoise

Dam: Baileys Ursula
IE281515290102

Genereux

Ulex
Tourterelle

Pelletstown
Hostess

Pelletstown Buccaneer
Pelletstown Esme

Star Rating (Within Limousin breed)	Economic Indexes	€uro value per progeny	Index Reliability	Star rating (across all beef breeds)
★	Terminal Index	€96	47% (Average)	★★★
★	Replacement Index Maternal Cow Traits : Maternal Progeny Traits :	-€9 -€73 €64	43% (Average) 42% 47%	★
	Dairy Beef			

Star Rating (Within Limousin breed)	Key profit traits	Index Value	Trait Reliability	Star rating (across all beef breeds)
Expected progeny performance				
	Calving difficulty (% 3 & 4) Breed ave: 4.95%,All breeds ave: 4.39%	+4.8%	49% (Average)	
★★★	Docility (1-5 scale) Breed ave: -0.07,All breeds ave: 0	-0.07 scale	64% (High)	★★
★	Carcass weight (kg) Breed ave: 21.88kg,All breeds ave: 14.94kg	+16kg	50% (Average)	★★★
★★	Carcass conformation (1-15 scale) Breed ave: 2.03,All breeds ave: 1.32	+1.87 scale	46% (Average)	★★★★★

Expected daughter breeding performance				
	Daughter calving diff (% 3 & 4) Breed ave: 5.03%,All breeds ave: 5.81%	+4.96%	40% (Average)	
★	Daughter Milk (kg) Breed ave: -1.32kg,All breeds ave: 2.04kg	-4.7kg	44% (Average)	★
★	Daughter calving interval (days) Breed ave: 1.03days,All breeds ave: -0.62days	+6.71days	38% (Low)	★

Additional Information:

His sire Baileys Darwin is the same sire as Baileys Iceprinces, the All-Ireland Champion in 2015 and 2016 and Balmoral Champion in 2015.

Linear composites	Value	Reliability
Muscle	113	52%
Skeletal	101	50%
Function	90	20%

Herd data quality index

N/A

Animal scored. Linear scores and weaning weights in evaluations

Lot 62 BAILEYS KENO

ID: IE281515260611

Breed: Limousin

Sex: Male

DOB: 15-May-2015

Owner: Thomas Bailey - Coolcommon Batterstown Co Meath

Breeder:

Sire: Queenshead Altea
S593

Greensons Gigolo

Titan

Surprise

Ryedale Parfait

Ronick Iceman
Gavotte

Dam: Baileys Beverley
IE281515220186

Shire Milton

Ronick Gains

Colombe

Pelletstown Lucy

Genereux

Pelletstown Indienne

Star Rating (Within Limousin breed)	Economic Indexes	€uro value per progeny	Index Reliability	Star rating (across all beef breeds)
★★★★★	Terminal Index	€124	49% (Average)	★★★★★
★★★	Replacement Index Maternal Cow Traits : Maternal Progeny Traits :	€69 -€13 €82	46% (Average) 45% 49%	★★★
	Dairy Beef			

Star Rating (Within Limousin breed)	Key profit traits	Index Value	Trait Reliability	Star rating (across all beef breeds)
Expected progeny performance				
	Calving difficulty (% 3 & 4) Breed ave: 4.95%,All breeds ave: 4.39%	+4.4%	51% (Average)	
★★★	Docility (1-5 scale) Breed ave: -0.07,All breeds ave: 0	-0.08 scale	64% (High)	★
★★★★★	Carcass weight (kg) Breed ave: 21.88kg,All breeds ave: 14.94kg	+24kg	52% (Average)	★★★★★
★★★★★	Carcass conformation (1-15 scale) Breed ave: 2.03,All breeds ave: 1.32	+2.09 scale	49% (Average)	★★★★★

Expected daughter breeding performance				
	Daughter calving diff (% 3 & 4) Breed ave: 5.03%,All breeds ave: 5.81%	+6.1%	44% (Average)	
★★★★★	Daughter Milk (kg) Breed ave: -1.32kg,All breeds ave: 2.04kg	-0.6kg	48% (Average)	★★
★	Daughter calving interval (days) Breed ave: 1.03days,All breeds ave: -0.62days	+4.3days	41% (Average)	★

Additional Information:

His dam goes back to the first cow we purchased. A great breeder, same sire as Baileys Kentucky also entered in this sale.

Linear composites	Value	Reliability
Muscle	117	52%
Skeletal	109	50%
Function	94	25%

Herd data quality index

N/A

Animal scored. Linear scores and weaning weights in evaluations

Lot 63 KELTIC KOOLBEAN

ID: IE281673770166

Breed: Limousin

Sex: Male

DOB: 15-May-2015

Owner: Ms. Teleri Thomas - Clongriffin Enfield Co Meath

Breeder:

Sire: Dinmore Goldcrest
S1571

Ronick Hawk

Broadmeadows Cannon

Ronick Esther

Dinmore Elle

Wilodge Vantastic

Aghadowey Alix

Dam: Keltic Foxtrot
IE281673710029

Cloughhead Lord

Heros

Favourite

Cwmpedran Ubedol

Greenwell Manager

Cwmpedran Perwinkle

Star Rating (Within Limousin breed)	Economic Indexes	€uro value per progeny	Index Reliability	Star rating (across all beef breeds)
★★★★★	Terminal Index	€130	46% (Average)	★★★★★★
★★★★★★	Replacement Index Maternal Cow Traits : Maternal Progeny Traits :	€103 €29 €74	43% (Average) 41% 47%	★★★★★★
	Dairy Beef			

Star Rating (Within Limousin breed)	Key profit traits	Index Value	Trait Reliability	Star rating (across all beef breeds)
Expected progeny performance				
	Calving difficulty (% 3 & 4) Breed ave: 4.95%,All breeds ave: 4.39%	+10.4%	50% (Average)	
★★★★★★	Docility (1-5 scale) Breed ave: -0.07,All breeds ave: 0	0.04 scale	63% (High)	★★★★★
★★★★★★	Carcass weight (kg) Breed ave: 21.88kg,All breeds ave: 14.94kg	+35kg	47% (Average)	★★★★★★
★★★★★★	Carcass conformation (1-15 scale) Breed ave: 2.03,All breeds ave: 1.32	+2.35 scale	42% (Average)	★★★★★★

Expected daughter breeding performance				
	Daughter calving diff (% 3 & 4) Breed ave: 5.03%,All breeds ave: 5.81%	+4.56%	38% (Low)	
★★★★★	Daughter Milk (kg) Breed ave: -1.32kg,All breeds ave: 2.04kg	+0.3kg	43% (Average)	★★★
★★★★★	Daughter calving interval (days) Breed ave: 1.03days,All breeds ave: -0.62days	-0.04days	37% (Low)	★★★

Additional Information:

5 star Maternal and Terminal across breed. Strong maternal cow family. Keltic herd is risk level 1 for Johnes since 2003.

Linear composites	Value	Reliability
Muscle	127	50%
Skeletal	124	48%
Function	100	19%

Herd data quality index

N/A

Animal scored. Linear scores and weaning weights in evaluations

Lot 64 THE GROVE FARM KILO

ID: IE121681510292

Breed: Limousin

Sex: Male

DOB: 15-May-2015

Owner: Bernard Garrett - Killaragh Ballyconnell Co Cavan

Breeder:

Sire: Wilodge Goldcard
LM4050

Wilodge Cerberus

Wilodge Tonka
Wilodge Priceless

Sarkley Bellola

Cloughhead Lord
Sarkley Talola

Dam: Sarkley Debbyjen
UK700643300910

Sarkley Thunderbolt

Greenwell Major
Sarkley Judy

Sarkley Abbyjen

Milou-Mn
Holly Jen

Star Rating (Within Limousin breed)	Economic Indexes	€uro value per progeny	Index Reliability	Star rating (across all beef breeds)
★	Terminal Index	€102	41% (Average)	★★★
★★	Replacement Index Maternal Cow Traits : Maternal Progeny Traits :	€57 -€7 €63	38% (Low) 37% 42%	★★★
	Dairy Beef			

Star Rating (Within Limousin breed)	Key profit traits	Index Value	Trait Reliability	Star rating (across all beef breeds)
Expected progeny performance				
	Calving difficulty (% 3 & 4) Breed ave: 4.95%,All breeds ave: 4.39%	+6.7%	48% (Average)	
★	Docility (1-5 scale) Breed ave: -0.07,All breeds ave: 0	-0.21 scale	45% (Average)	★
★★★★	Carcass weight (kg) Breed ave: 21.88kg,All breeds ave: 14.94kg	+22kg	41% (Average)	★★★★★
★★	Carcass conformation (1-15 scale) Breed ave: 2.03,All breeds ave: 1.32	+1.85 scale	40% (Average)	★★★★★

Expected daughter breeding performance				
	Daughter calving diff (% 3 & 4) Breed ave: 5.03%,All breeds ave: 5.81%	+5.08%	37% (Low)	
★	Daughter Milk (kg) Breed ave: -1.32kg,All breeds ave: 2.04kg	-3.8kg	42% (Average)	★
★★★★★	Daughter calving interval (days) Breed ave: 1.03days,All breeds ave: -0.62days	-0.47days	34% (Low)	★★★

Additional Information:

Linear composites	Value	Reliability
Muscle	114	22%
Skeletal	102	22%
Function	96	13%

Herd data quality index

N/A

Animal scored. Linear scores and weaning weights in evaluations

Lot 65 ROCK ROAD KERRY

ID: IE151189681260

Breed: Limousin

Sex: Male

DOB: 16-May-2015

Owner: Florence Mcauliffe - Kiskeam North Kiskeam Mallow Co Cork

Breeder:

Sire: Castleview Gazelle
ZAG

Ampertaine
Commander

Glenrock Ventura
Ampertaine Annabella

Castleview Camelia

Ronick Hawk
F040 G7

Dam: Rock Road Henritta
IE151189651010

Wilodge Cerberus

Wilodge Tonka
Wilodge Priceless

Rock Road
Euphoria

Neuf
Rockbrook Ursula

Star Rating (Within Limousin breed)	Economic Indexes	€uro value per progeny	Index Reliability	Star rating (across all beef breeds)
★★★★★★	Terminal Index	€143	46% (Average)	★★★★★★
★★★★★★	Replacement Index Maternal Cow Traits : Maternal Progeny Traits :	€141 €46 €96	41% (Average) 38% 47%	★★★★★★
	Dairy Beef			

Star Rating (Within Limousin breed)	Key profit traits	Index Value	Trait Reliability	Star rating (across all beef breeds)
Expected progeny performance				
	Calving difficulty (% 3 & 4) Breed ave: 4.95%,All breeds ave: 4.39%	+4.7%	51% (Average)	
★	Docility (1-5 scale) Breed ave: -0.07,All breeds ave: 0	-0.14 scale	45% (Average)	★
★★★★★★	Carcass weight (kg) Breed ave: 21.88kg,All breeds ave: 14.94kg	+28kg	47% (Average)	★★★★★★
★★★★★★	Carcass conformation (1-15 scale) Breed ave: 2.03,All breeds ave: 1.32	+2.28 scale	43% (Average)	★★★★★★

Expected daughter breeding performance				
	Daughter calving diff (% 3 & 4) Breed ave: 5.03%,All breeds ave: 5.81%	+5.47%	37% (Low)	
★★★★	Daughter Milk (kg) Breed ave: -1.32kg,All breeds ave: 2.04kg	+0kg	39% (Low)	★★
★★★★★★	Daughter calving interval (days) Breed ave: 1.03days,All breeds ave: -0.62days	-1.14days	35% (Low)	★★★★

Additional Information:

Johnes and BVD free herd. Good 5 star terminal and replacement bull with short gestation and should be easy calving.

Linear composites	Value	Reliability
Muscle	129	39%
Skeletal	117	37%
Function	114	16%

Herd data quality index

N/A

Animal scored. Scores or weaning weights NOT included in evaluation

Lot 66 AMMAGHMORE KALVIN

ID: IE271233760211

Breed: Limousin

Sex: Male

DOB: 17-May-2015

Owner: Sean Garrett - Annaghmore Ballycastle Co Mayo

Breeder:

Sire: Haltcliffe Dancer
HCF

Sympa

Octopus

Operette

Cloughhead
Romany

Oasis

Cloughhead Novelty

Dam: Ammaghmore Candy
IE271233750128

Nenuphar

Leo

Giroflee

Liskilleen Sarina

Bremore Muchacho

Kiltullagh Fiona

Star Rating (Within Limousin breed)	Economic Indexes	€uro value per progeny	Index Reliability	Star rating (across all beef breeds)
★★★★★	Terminal Index	€120	34% (Low)	★★★★★
★	Replacement Index Maternal Cow Traits : Maternal Progeny Traits :	€35 -€41 €76	30% (Low) 29% 34%	★
	Dairy Beef			

Star Rating (Within Limousin breed)	Key profit traits	Index Value	Trait Reliability	Star rating (across all beef breeds)
Expected progeny performance				
	Calving difficulty (% 3 & 4) Breed ave: 4.95%,All breeds ave: 4.39%	+6.8%	37% (Low)	
★★★★★★	Docility (1-5 scale) Breed ave: -0.07,All breeds ave: 0	-0.01 scale	48% (Average)	★★★
★★★★★	Carcass weight (kg) Breed ave: 21.88kg,All breeds ave: 14.94kg	+24kg	40% (Average)	★★★★★★
★★★★★★	Carcass conformation (1-15 scale) Breed ave: 2.03,All breeds ave: 1.32	+2.28 scale	35% (Low)	★★★★★★

Expected daughter breeding performance				
	Daughter calving diff (% 3 & 4) Breed ave: 5.03%,All breeds ave: 5.81%	+6.19%	28% (Low)	
★	Daughter Milk (kg) Breed ave: -1.32kg,All breeds ave: 2.04kg	-6.6kg	33% (Low)	★
★★★	Daughter calving interval (days) Breed ave: 1.03days,All breeds ave: -0.62days	+1.03days	24% (Low)	★★

Additional Information:

Heavily muscled Haltcliffe Dancer son. Full brother to Ammaghmore Jumbo, sale topper at Roscrea October 2015.

Linear composites	Value	Reliability
Muscle	111	52%
Skeletal	93	50%
Function	108	27%

Herd data quality index

N/A

Animal scored. Linear scores and weaning weights in evaluations

Lot 67 WOODVIEW KEVAN

ID: IE121584881043

Breed: Limousin

Sex: Male

DOB: 19-May-2015

Owner: David Abbott - Woodview House Drumcrow Killeshandra Cavan Co Cavan

Breeder:

Sire: Lowerffrydd Empire
S1148

Objat

Dauphin

Melodie

Dentox Valium

Nenuphar

Dentox Sue

Dam: Killycronev Heron
IE261129940333

Acajou

Ultrabeau

Sauterelle

Killycronev Tallyho

Faignant

Killycronev Morning

Star Rating (Within Limousin breed)	Economic Indexes	€uro value per progeny	Index Reliability	Star rating (across all beef breeds)
★★★★★★	Terminal Index	€135	46% (Average)	★★★★★★
★★	Replacement Index Maternal Cow Traits : Maternal Progeny Traits :	€67 -€20 €87	40% (Average) 38% 46%	★★★
	Dairy Beef			

Star Rating (Within Limousin breed)	Key profit traits	Index Value	Trait Reliability	Star rating (across all beef breeds)
Expected progeny performance				
	Calving difficulty (% 3 & 4) Breed ave: 4.95%,All breeds ave: 4.39%	+5.6%	49% (Average)	
★★★★★★	Docility (1-5 scale) Breed ave: -0.07,All breeds ave: 0	-0.01 scale	54% (Average)	★★★
★★★★★	Carcass weight (kg) Breed ave: 21.88kg,All breeds ave: 14.94kg	+25kg	48% (Average)	★★★★★★
★★★★★★	Carcass conformation (1-15 scale) Breed ave: 2.03,All breeds ave: 1.32	+2.3 scale	43% (Average)	★★★★★★

Expected daughter breeding performance				
	Daughter calving diff (% 3 & 4) Breed ave: 5.03%,All breeds ave: 5.81%	+5.26%	37% (Low)	
★	Daughter Milk (kg) Breed ave: -1.32kg,All breeds ave: 2.04kg	-3.9kg	39% (Low)	★
★	Daughter calving interval (days) Breed ave: 1.03days,All breeds ave: -0.62days	+2.94days	35% (Low)	★

Additional Information:

Woodview Kevan, nice young bull out of Lowerffrydd Empire. His dam Killycronev Heron was winner of many prizes including Interbreed Champion in 2014 and 2016.

Linear composites	Value	Reliability
Muscle	127	48%
Skeletal	111	46%
Function	95	16%

Herd data quality index

N/A

Animal scored. Linear scores and weaning weights in evaluations

Lot 68 KELTIC KINGPIN

ID: IE281673710169

Breed: Limousin

Sex: Male

DOB: 22-May-2015

Owner: Ms. Teleri Thomas - Clongriffin Enfield Co Meath

Breeder:

Sire: Gamin
ZGM

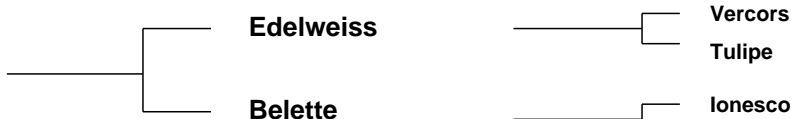

Dam: Keltic Elizabeth R
IE281673780019



Star Rating (Within Limousin breed)	Economic Indexes	€uro value per progeny	Index Reliability	Star rating (across all beef breeds)
★★★★★★	Terminal Index	€171	48% (Average)	★★★★★★
★★★★★★	Replacement Index Maternal Cow Traits : Maternal Progeny Traits :	€120 €5 €115	43% (Average) 41% 49%	★★★★★★
	Dairy Beef			

Star Rating (Within Limousin breed)	Key profit traits	Index Value	Trait Reliability	Star rating (across all beef breeds)
Expected progeny performance				
	Calving difficulty (% 3 & 4) Breed ave: 4.95%,All breeds ave: 4.39%	+6%	52% (Average)	
★★★★★	Docility (1-5 scale) Breed ave: -0.07,All breeds ave: 0	-0.02 scale	64% (High)	★★★
★★★★★★	Carcass weight (kg) Breed ave: 21.88kg,All breeds ave: 14.94kg	+36kg	51% (Average)	★★★★★★
★★★★★★	Carcass conformation (1-15 scale) Breed ave: 2.03,All breeds ave: 1.32	+2.61 scale	47% (Average)	★★★★★★

Expected daughter breeding performance				
	Daughter calving diff (% 3 & 4) Breed ave: 5.03%,All breeds ave: 5.81%	+3.65%	37% (Low)	
★★★	Daughter Milk (kg) Breed ave: -1.32kg,All breeds ave: 2.04kg	-1.9kg	42% (Average)	★
★★★	Daughter calving interval (days) Breed ave: 1.03days,All breeds ave: -0.62days	+0.9days	36% (Low)	★★

Additional Information:

Combining very strong maternal and terminal traits, good weight gain and great length. Keltic herd is risk level 1 for Johnes since 2003.

Linear composites	Value	Reliability
Muscle	131	51%
Skeletal	127	49%
Function	113	16%

Herd data quality index

N/A

Animal scored. Linear scores and weaning weights in evaluations

Lot 69 CARRIGDOWN KIFIR

ID: IE131189980180

Breed: Limousin

Sex: Male

DOB: 22-May-2015

Owner: Aidan Baker - Baleven North Circular Road Limerick

Breeder:

Sire: Roundhill Saturn Et
RHN

Ideal 23

Flasch

Disette

Roundhill Meridian
Et

Geant

F084 Leny

Dam: Carrigdown Inka
IE131189980156

Nenuphar

Leo

Giroflee

Carrigdown Fonka

Wilodge Tonka

Carrigdown Annette

Star Rating (Within Limousin breed)	Economic Indexes	€uro value per progeny	Index Reliability	Star rating (across all beef breeds)
★★★★★★	Terminal Index	€172	48% (Average)	★★★★★★
★★★	Replacement Index Maternal Cow Traits : Maternal Progeny Traits :	€75 -€38 €113	46% (Average) 45% 49%	★★★★
	Dairy Beef			

Star Rating (Within Limousin breed)	Key profit traits	Index Value	Trait Reliability	Star rating (across all beef breeds)
Expected progeny performance				
	Calving difficulty (% 3 & 4) Breed ave: 4.95%,All breeds ave: 4.39%	+5.1%	50% (Average)	
★★★	Docility (1-5 scale) Breed ave: -0.07,All breeds ave: 0	-0.06 scale	61% (High)	★★
★★★★★★	Carcass weight (kg) Breed ave: 21.88kg,All breeds ave: 14.94kg	+37kg	51% (Average)	★★★★★★
★★★★★★	Carcass conformation (1-15 scale) Breed ave: 2.03,All breeds ave: 1.32	+2.54 scale	48% (Average)	★★★★★★

Expected daughter breeding performance				
	Daughter calving diff (% 3 & 4) Breed ave: 5.03%,All breeds ave: 5.81%	+4.17%	44% (Average)	
★	Daughter Milk (kg) Breed ave: -1.32kg,All breeds ave: 2.04kg	-4.8kg	46% (Average)	★
★	Daughter calving interval (days) Breed ave: 1.03days,All breeds ave: -0.62days	+2.54days	42% (Average)	★

Additional Information:

Kifir is a heifers calf. His dam calved at two years. He has a stacked pedigree - Saturn, Nenuphar and Tonka. Should be easy calving at 5.1%.

Linear composites	Value	Reliability
Muscle	132	50%
Skeletal	122	48%
Function	104	25%

Herd data quality index

N/A

Animal scored. Scores or weaning weights NOT included in evaluation

Lot 70 WOOD ROAD KAROL

ID: IE241241631760

Breed: Limousin

Sex: Male

DOB: 23-May-2015

Owner: Noel Fennessy - Woodroad Castleconnell Co Limerick

Breeder:

Sire: Wilodge Goldcard
LM4050

Wilodge Cerberus

Wilodge Tonka
Wilodge Priceless

Sarkley Bellola

Cloughhead Lord
Sarkley Talola

Dam: Claque
FR3716017825

Apache

Muguet
Lolita

Pimage

Imposant
Isba

Star Rating (Within Limousin breed)	Economic Indexes	€uro value per progeny	Index Reliability	Star rating (across all beef breeds)
★★★★★★	Terminal Index	€144	47% (Average)	★★★★★★
★★★★★★	Replacement Index Maternal Cow Traits : Maternal Progeny Traits :	€101 €6 €96	41% (Average) 38% 48%	★★★★★★
	Dairy Beef			

Star Rating (Within Limousin breed)	Key profit traits	Index Value	Trait Reliability	Star rating (across all beef breeds)
Expected progeny performance				
	Calving difficulty (% 3 & 4) Breed ave: 4.95%,All breeds ave: 4.39%	+4.9%	50% (Average)	
★★★★★	Docility (1-5 scale) Breed ave: -0.07,All breeds ave: 0	-0.04 scale	53% (Average)	★★★
★★★★★★	Carcass weight (kg) Breed ave: 21.88kg,All breeds ave: 14.94kg	+29kg	50% (Average)	★★★★★★
★★★★★★	Carcass conformation (1-15 scale) Breed ave: 2.03,All breeds ave: 1.32	+2.45 scale	45% (Average)	★★★★★★

Expected daughter breeding performance				
	Daughter calving diff (% 3 & 4) Breed ave: 5.03%,All breeds ave: 5.81%	+4.94%	37% (Low)	
★	Daughter Milk (kg) Breed ave: -1.32kg,All breeds ave: 2.04kg	-3.7kg	40% (Average)	★
★★★	Daughter calving interval (days) Breed ave: 1.03days,All breeds ave: -0.62days	+1.03days	34% (Low)	★★★

Additional Information:

Linear composites	Value	Reliability
Muscle	125	44%
Skeletal	113	43%
Function	98	18%

Herd data quality index

N/A

Animal scored. Linear scores and weaning weights in evaluations

Lot 71 EYRECOURT KINGMAN

ID: IE182221220776

Breed: Limousin

Sex: Male

DOB: 25-May-2015

Owner: John Murphy - Fahy Eyrecourt Ballinasloe Co Galway

Breeder:

Sire: Queenshead Altea
S593

Greensons Gigolo

Titan
Surprise

Ryedale Parfait

Ronick Iceman
Gavotte

Dam: Eyrecourt Heather
IE182221280682

Siam

Ionesco
Fanchette

Tomnaboley Libba

Grange Balerno
Tomnaboley Indiana

Star Rating (Within Limousin breed)	Economic Indexes	€uro value per progeny	Index Reliability	Star rating (across all beef breeds)
★★★★★	Terminal Index	€125	48% (Average)	★★★★★★
★	Replacement Index Maternal Cow Traits : Maternal Progeny Traits :	€31 -€51 €82	45% (Average) 44% 48%	★
	Dairy Beef			

Star Rating (Within Limousin breed)	Key profit traits	Index Value	Trait Reliability	Star rating (across all beef breeds)
Expected progeny performance				
	Calving difficulty (% 3 & 4) Breed ave: 4.95%,All breeds ave: 4.39%	+5.2%	50% (Average)	
★★	Docility (1-5 scale) Breed ave: -0.07,All breeds ave: 0	-0.13 scale	48% (Average)	★
★★★★★	Carcass weight (kg) Breed ave: 21.88kg,All breeds ave: 14.94kg	+24kg	52% (Average)	★★★★★★
★★★★	Carcass conformation (1-15 scale) Breed ave: 2.03,All breeds ave: 1.32	+2.07 scale	46% (Average)	★★★★★★

Expected daughter breeding performance				
	Daughter calving diff (% 3 & 4) Breed ave: 5.03%,All breeds ave: 5.81%	+5%	43% (Average)	
★★	Daughter Milk (kg) Breed ave: -1.32kg,All breeds ave: 2.04kg	-2.9kg	46% (Average)	★
★	Daughter calving interval (days) Breed ave: 1.03days,All breeds ave: -0.62days	+4.56days	41% (Average)	★

Additional Information:

Linear composites	Value	Reliability
Muscle	110	32%
Skeletal	96	31%
Function	92	22%

Herd data quality index

N/A

Linear scored progeny in evaluation

Lot 72 KNOCKIEL KOFI

ID: IE221334240211

Breed: Limousin

Sex: Male

DOB: 29-May-2015

Owner: Mr Brian Campion - Knockiel House Rathdowney Co Laois

Breeder:

Sire: Castlevie Duke
IE191567140460

Sable

Pompier

Paulette

Castlevie Valerie

Mas Du Clo

Castlevie Pauline Et

Dam: Knockiel Diane
IE221334230086

Knockiel Bob

Nestor

0189 Niagara

Knockiel Unity

Moero

F100 Niquette

Star Rating (Within Limousin breed)	Economic Indexes	€uro value per progeny	Index Reliability	Star rating (across all beef breeds)
★★★★★	Terminal Index	€125	48% (Average)	★★★★★★
★	Replacement Index Maternal Cow Traits : Maternal Progeny Traits :	€47 -€38 €85	44% (Average) 43% 48%	★★
	Dairy Beef			

Star Rating (Within Limousin breed)	Key profit traits	Index Value	Trait Reliability	Star rating (across all beef breeds)
Expected progeny performance				
	Calving difficulty (% 3 & 4) Breed ave: 4.95%,All breeds ave: 4.39%	+4.3%	49% (Average)	
★★	Docility (1-5 scale) Breed ave: -0.07,All breeds ave: 0	-0.13 scale	62% (High)	★
★★★★★	Carcass weight (kg) Breed ave: 21.88kg,All breeds ave: 14.94kg	+24kg	52% (Average)	★★★★★★
★★★★	Carcass conformation (1-15 scale) Breed ave: 2.03,All breeds ave: 1.32	+2.02 scale	46% (Average)	★★★★★★

Expected daughter breeding performance				
	Daughter calving diff (% 3 & 4) Breed ave: 5.03%,All breeds ave: 5.81%	+4.54%	39% (Low)	
★★	Daughter Milk (kg) Breed ave: -1.32kg,All breeds ave: 2.04kg	-2.3kg	46% (Average)	★
★★	Daughter calving interval (days) Breed ave: 1.03days,All breeds ave: -0.62days	+2days	37% (Low)	★

Additional Information:

High quality Terminal bull. Easy calving figures, should be suitable for cows and heifers.

Linear composites	Value	Reliability
Muscle	117	49%
Skeletal	101	47%
Function	115	17%

Herd data quality index

N/A

Animal scored. Linear scores and weaning weights in evaluations

Lot 73 GERRYGULLINANE KINGBULL

ID: IE272503010077

Breed: Limousin

Sex: Male

DOB: 01-Jun-2015

Owner: Gerry Walsh - No 5 The Spires Church Road Ballina Co Mayo

Breeder:

Sire: Marchermore Augustus
S691

Ronick Hawk

Broadmeadows Cannon

Ronick Esther

Greenbank Patsy

Griseburn Legend

Greenbank Irene

Dam: Derrygullinane Daisy
IE271061710211

Mas Du Clo

Bambino

Cosette

Ballina Terrific

Genereux

Pelletstown Isobelle

Star Rating (Within Limousin breed)	Economic Indexes	€uro value per progeny	Index Reliability	Star rating (across all beef breeds)
★★★★★	Terminal Index	€128	31% (Low)	★★★★★★
★★★★★	Replacement Index Maternal Cow Traits : Maternal Progeny Traits :	€93 €18 €75	26% (Low) 23% 32%	★★★★★★
	Dairy Beef			

Star Rating (Within Limousin breed)	Key profit traits	Index Value	Trait Reliability	Star rating (across all beef breeds)
Expected progeny performance				
	Calving difficulty (% 3 & 4) Breed ave: 4.95%,All breeds ave: 4.39%	+8.8%	35% (Low)	
★★★★★★	Docility (1-5 scale) Breed ave: -0.07,All breeds ave: 0	0.14 scale	41% (Average)	★★★★★★
★★★★★★	Carcass weight (kg) Breed ave: 21.88kg,All breeds ave: 14.94kg	+34kg	37% (Low)	★★★★★★
★★★★★	Carcass conformation (1-15 scale) Breed ave: 2.03,All breeds ave: 1.32	+2.13 scale	30% (Low)	★★★★★★

Expected daughter breeding performance				
	Daughter calving diff (% 3 & 4) Breed ave: 5.03%,All breeds ave: 5.81%	+5.63%	19% (V Low)	
★★★★★★	Daughter Milk (kg) Breed ave: -1.32kg,All breeds ave: 2.04kg	+0.8kg	29% (Low)	★★★
★	Daughter calving interval (days) Breed ave: 1.03days,All breeds ave: -0.62days	+2.61days	19% (V Low)	★

Additional Information:

Powerful bull, full brother to Gerrygullinane Glen. One heifer served. 5 stars for maternal. View images on www.gerrygullinanelimousins.ie 5 years testing in the Limo Leader Programme.

Linear composites	Value	Reliability
Muscle	134	30%
Skeletal	131	30%
Function	124	18%

Herd data quality index

N/A

Animal scored. Scores or weaning weights NOT included in evaluation

Lot 74 BIRCHPARK KING PIN ET

ID: IE131902530111

Breed: Limousin

Sex: Male

DOB: 02-Jun-2015

Owner: Owen Flannery - Clouty Mountshannon Co Clare

Breeder:

Sire: Huntershall Gladiator
S1564

Rossignol

Jacot

Logette

Huntershall Dancer

Sympa

Middledale Nanny

Dam: Clonlara Beauty (Et)
IE131837890054

Grahams Samson

Jersey

Lisette

Castleview Grainne
Et

Beachampton Stuart

Usherette

Star Rating (Within Limousin breed)	Economic Indexes	€uro value per progeny	Index Reliability	Star rating (across all beef breeds)
★★★★★★	Terminal Index	€143	45% (Average)	★★★★★★
★★	Replacement Index Maternal Cow Traits : Maternal Progeny Traits :	€67 -€26 €93	40% (Average) 38% 45%	★★★
	Dairy Beef			

Star Rating (Within Limousin breed)	Key profit traits	Index Value	Trait Reliability	Star rating (across all beef breeds)
Expected progeny performance				
	Calving difficulty (% 3 & 4) Breed ave: 4.95%,All breeds ave: 4.39%	+6.1%	47% (Average)	
★★★	Docility (1-5 scale) Breed ave: -0.07,All breeds ave: 0	-0.06 scale	46% (Average)	★★
★★★★★★	Carcass weight (kg) Breed ave: 21.88kg,All breeds ave: 14.94kg	+31kg	48% (Average)	★★★★★★
★★★★	Carcass conformation (1-15 scale) Breed ave: 2.03,All breeds ave: 1.32	+2.15 scale	43% (Average)	★★★★★★

Expected daughter breeding performance				
	Daughter calving diff (% 3 & 4) Breed ave: 5.03%,All breeds ave: 5.81%	+4.08%	38% (Low)	
★	Daughter Milk (kg) Breed ave: -1.32kg,All breeds ave: 2.04kg	-3.8kg	39% (Low)	★
★★	Daughter calving interval (days) Breed ave: 1.03days,All breeds ave: -0.62days	+2.12days	36% (Low)	★

Additional Information:

Embryo calf from one of the best cows in the herd.

Linear composites	Value	Reliability
Muscle	121	30%
Skeletal	113	30%
Function	96	17%

Herd data quality index

N/A

Animal scored. Linear scores and weaning weights in evaluations

Lot 75 WOODVIEW KEIRAN

ID: IE121584891044

Breed: Limousin

Sex: Male

DOB: 04-Jun-2015

Owner: David Abbott - Woodview House Drumcrow Killeshandra Cavan Co Cavan

Breeder:

Sire: Huntershall Gladiator
S1564

Rossignol

Jacot

Logette

Huntershall Dancer

Sympa

Middledale Nanny

Dam: Woodview Gean Et
IE121584850843

Fieldson Alf

Gunnerfleet Plunas

Eden Natasha

Woodview Peggy

Barnhill Harry

Keelaclohane Jody

Star Rating (Within Limousin breed)	Economic Indexes	€uro value per progeny	Index Reliability	Star rating (across all beef breeds)
★★★★★★	Terminal Index	€132	45% (Average)	★★★★★★
★★★★★★	Replacement Index Maternal Cow Traits : Maternal Progeny Traits :	€101 €15 €86	40% (Average) 38% 46%	★★★★★★
	Dairy Beef			

Star Rating (Within Limousin breed)	Key profit traits	Index Value	Trait Reliability	Star rating (across all beef breeds)
Expected progeny performance				
	Calving difficulty (% 3 & 4) Breed ave: 4.95%,All breeds ave: 4.39%	+6.9%	49% (Average)	
★★★★★★	Docility (1-5 scale) Breed ave: -0.07,All breeds ave: 0	0.05 scale	55% (Average)	★★★★★★
★★★★★	Carcass weight (kg) Breed ave: 21.88kg,All breeds ave: 14.94kg	+26kg	47% (Average)	★★★★★★
★★★★★★	Carcass conformation (1-15 scale) Breed ave: 2.03,All breeds ave: 1.32	+2.33 scale	42% (Average)	★★★★★★

Expected daughter breeding performance				
	Daughter calving diff (% 3 & 4) Breed ave: 5.03%,All breeds ave: 5.81%	+4.7%	37% (Low)	
★★★★★	Daughter Milk (kg) Breed ave: -1.32kg,All breeds ave: 2.04kg	-0.7kg	38% (Low)	★★★
★★★	Daughter calving interval (days) Breed ave: 1.03days,All breeds ave: -0.62days	+1.43days	35% (Low)	★

Additional Information:

Woodview Keiran by Huntershall Gladiator, sire of many prize winners. His dam Woodview Gean ET by Fieldson Alf also sire of many prize winners.

Linear composites	Value	Reliability
Muscle	120	49%
Skeletal	111	47%
Function	110	20%

Herd data quality index

N/A

Animal scored. Linear scores and weaning weights in evaluations

Lot 76 KELTIC KING O THE ROAD

ID: IE281673730170

Breed: Limousin

Sex: Male

DOB: 04-Jun-2015

Owner: Ms. Teleri Thomas - Clongriffin Enfield Co Meath

Breeder:

Sire: Kaprico Eravelle
S2106

Wilodge Tonka

Oxygene

Wilodge Meclair

Kaprico Ravelle

Greensons Gigolo

Kaprico Natelle

Dam: Keltic Ireine
IE281673750107

Bavardage

On-Dit

Ridelle

Keltic Elizabeth R

Wilodge Vantastic

Cwmpedran Vivelareine

Star Rating (Within Limousin breed)	Economic Indexes	€uro value per progeny	Index Reliability	Star rating (across all beef breeds)
★★★★★★	Terminal Index	€181	44% (Average)	★★★★★★
★★★★★★	Replacement Index Maternal Cow Traits : Maternal Progeny Traits :	€174 €49 €125	41% (Average) 39% 45%	★★★★★★
	Dairy Beef			

Star Rating (Within Limousin breed)	Key profit traits	Index Value	Trait Reliability	Star rating (across all beef breeds)
Expected progeny performance				
	Calving difficulty (% 3 & 4) Breed ave: 4.95%,All breeds ave: 4.39%	+4.1%	50% (Average)	
★★★★★★	Docility (1-5 scale) Breed ave: -0.07,All breeds ave: 0	0.1 scale	62% (High)	★★★★★★
★★★★★★	Carcass weight (kg) Breed ave: 21.88kg,All breeds ave: 14.94kg	+38kg	45% (Average)	★★★★★★
★★★★★★	Carcass conformation (1-15 scale) Breed ave: 2.03,All breeds ave: 1.32	+2.35 scale	40% (Average)	★★★★★★

Expected daughter breeding performance				
	Daughter calving diff (% 3 & 4) Breed ave: 5.03%,All breeds ave: 5.81%	+4.76%	36% (Low)	
★★★★★★	Daughter Milk (kg) Breed ave: -1.32kg,All breeds ave: 2.04kg	+1.2kg	41% (Average)	★★★
★★★	Daughter calving interval (days) Breed ave: 1.03days,All breeds ave: -0.62days	+0.98days	35% (Low)	★★

Additional Information:

Top 1% of the breed for Maternal and Terminal. One of the first Eravelle sons to be offered for sale in Ireland. Eravelle is well proven for ease of calving and short gestation. Keltic herd is risk level 1 for Johnes since 2003.

Linear composites	Value	Reliability
Muscle	124	48%
Skeletal	115	45%
Function	109	15%

Herd data quality index

N/A

Animal scored. Linear scores and weaning weights in evaluations

Lot 77 CLOUGHOLA KYLE

ID: IE182451720567

Breed: Limousin

Sex: Male

DOB: 05-Jun-2015

Owner: Patrick Foster - Cloughoola Moyglass Loughrea Co Galway

Breeder:

Sire: Huntershall Gladiator
S1564

Rossignol

Jacot

Logette

Huntershall Dancer

Sympa

Middledale Nanny

Dam: Cloughoola Hazel
IE182451770480

Fieldson Alf

Gunnerfleet Plunas

Eden Natasha

Lislanamanstown
Tutti

Ruan Roberto

Lislanamanstown Natalie

Star Rating (Within Limousin breed)	Economic Indexes	€uro value per progeny	Index Reliability	Star rating (across all beef breeds)
★★★★	Terminal Index	€115	27% (Low)	★★★★★
★★★★	Replacement Index Maternal Cow Traits : Maternal Progeny Traits :	€79 €6 €73	20% (Low) 17% 28%	★★★★★
	Dairy Beef			

Star Rating (Within Limousin breed)	Key profit traits	Index Value	Trait Reliability	Star rating (across all beef breeds)
Expected progeny performance				
	Calving difficulty (% 3 & 4) Breed ave: 4.95%,All breeds ave: 4.39%	+7.1%	34% (Low)	
★★★★★★	Docility (1-5 scale) Breed ave: -0.07,All breeds ave: 0	0.07 scale	41% (Average)	★★★★★
★★★★★	Carcass weight (kg) Breed ave: 21.88kg,All breeds ave: 14.94kg	+25kg	32% (Low)	★★★★★★
★★★★★	Carcass conformation (1-15 scale) Breed ave: 2.03,All breeds ave: 1.32	+2.1 scale	22% (Low)	★★★★★★

Expected daughter breeding performance				
	Daughter calving diff (% 3 & 4) Breed ave: 5.03%,All breeds ave: 5.81%	+4.29%	13% (V Low)	
★★	Daughter Milk (kg) Breed ave: -1.32kg,All breeds ave: 2.04kg	-2.8kg	16% (V Low)	★
★★	Daughter calving interval (days) Breed ave: 1.03days,All breeds ave: -0.62days	+1.8days	17% (V Low)	★

Additional Information:

A bull with excellent breeding - Alf, Sympa, and Dauphin. Qualifies for the BDGP Scheme.

Linear composites	Value	Reliability
Muscle	112	46%
Skeletal	116	44%
Function	113	19%

Herd data quality index

N/A

Animal scored. Linear scores and weaning weights in evaluations

Lot 78 MEENROSS KASPER ET

ID: IE131733220599

Breed: Limousin

Sex: Male

DOB: 05-Jun-2015

Owner: James O'Grady - Meenross Scariff Co Clare

Breeder:

Sire: Wilodge Cerberus
WGE

Wilodge Tonka

Oxygene

Wilodge Meclaira

Wilodge Priceless

Broadmeadows Cannon

Wilodge Littlegem

Dam: Lislara Estelle
IE131681350024

Sympa

Octopus

Operette

Ardnacrusha Tina

Ibis

F300 Nemite

Star Rating (Within Limousin breed)	Economic Indexes	€uro value per progeny	Index Reliability	Star rating (across all beef breeds)
★★★★★★	Terminal Index	€167	48% (Average)	★★★★★★
★★★★★★	Replacement Index Maternal Cow Traits : Maternal Progeny Traits :	€126 €14 €112	45% (Average) 44% 48%	★★★★★★
	Dairy Beef			

Star Rating (Within Limousin breed)	Key profit traits	Index Value	Trait Reliability	Star rating (across all beef breeds)
Expected progeny performance				
	Calving difficulty (% 3 & 4) Breed ave: 4.95%,All breeds ave: 4.39%	+4.8%	47% (Average)	
★★★	Docility (1-5 scale) Breed ave: -0.07,All breeds ave: 0	-0.07 scale	54% (Average)	★★
★★★★★★	Carcass weight (kg) Breed ave: 21.88kg,All breeds ave: 14.94kg	+35kg	52% (Average)	★★★★★★
★★★★★★	Carcass conformation (1-15 scale) Breed ave: 2.03,All breeds ave: 1.32	+2.55 scale	48% (Average)	★★★★★★

Expected daughter breeding performance				
	Daughter calving diff (% 3 & 4) Breed ave: 5.03%,All breeds ave: 5.81%	+5.7%	44% (Average)	
★★★	Daughter Milk (kg) Breed ave: -1.32kg,All breeds ave: 2.04kg	-1.9kg	47% (Average)	★
★★★	Daughter calving interval (days) Breed ave: 1.03days,All breeds ave: -0.62days	+0.65days	39% (Low)	★★

Additional Information:

Well muscled bull by Cerberus and out of a Sympa dam.

Linear composites	Value	Reliability
Muscle	128	45%
Skeletal	127	43%
Function	114	27%

Herd data quality index

N/A

Animal scored. Scores or weaning weights NOT included in evaluation

Lot 79 AMMAGHMORE KIRK

ID: IE271233770212

Breed: Limousin

Sex: Male

DOB: 07-Jun-2015

Owner: Sean Garrett - Annaghmore Ballycastle Co Mayo

Breeder:

Sire: Haltcliffe Dancer
HCF

Sympa

Octopus

Operette

Cloughhead
Romany

Oasis
Cloughhead Novelty

Dam: Ammaghmore Beatrix
IE271233720125

Milbrook Tanko

Mas Du Clo

Milbrook Monique Et

Ammaghmore
Ursula

Highlander

Brownhill Patricia

Star Rating (Within Limousin breed)	Economic Indexes	€uro value per progeny	Index Reliability	Star rating (across all beef breeds)
★★★★★	Terminal Index	€125	35% (Low)	★★★★★★
★	Replacement Index Maternal Cow Traits : Maternal Progeny Traits :	€47 -€35 €82	31% (Low) 30% 35%	★★
	Dairy Beef			

Star Rating (Within Limousin breed)	Key profit traits	Index Value	Trait Reliability	Star rating (across all beef breeds)
Expected progeny performance				
	Calving difficulty (% 3 & 4) Breed ave: 4.95%,All breeds ave: 4.39%	+5.5%	38% (Low)	
★★	Docility (1-5 scale) Breed ave: -0.07,All breeds ave: 0	-0.1 scale	34% (Low)	★
★★★★★	Carcass weight (kg) Breed ave: 21.88kg,All breeds ave: 14.94kg	+25kg	41% (Average)	★★★★★★
★★★★★★	Carcass conformation (1-15 scale) Breed ave: 2.03,All breeds ave: 1.32	+2.27 scale	35% (Low)	★★★★★★

Expected daughter breeding performance				
	Daughter calving diff (% 3 & 4) Breed ave: 5.03%,All breeds ave: 5.81%	+5.82%	29% (Low)	
★	Daughter Milk (kg) Breed ave: -1.32kg,All breeds ave: 2.04kg	-7.2kg	34% (Low)	★
★★★★★	Daughter calving interval (days) Breed ave: 1.03days,All breeds ave: -0.62days	+0.5days	28% (Low)	★★

Additional Information:

Linear composites	Value	Reliability
Muscle	112	31%
Skeletal	99	31%
Function	116	25%

Herd data quality index

N/A

Animal scored. Linear scores and weaning weights in evaluations

Lot 80 ERNEVALLEY KNIGHT ET

ID: IE121695720325

Breed: Limousin

Sex: Male

DOB: 09-Jun-2015

Owner: Eddie Lynch - Grouse Hall Loughduff Co Cavan

Breeder:

Sire: Ampertaine Elgin
S1495

Glenrock Ventura

Glenrock Spartacus

Glenrock Saspirilla

Ampertaine Carla

Samy

Carmorn Lulu

Dam: Dinmore Gena
UK311535400563

Wilodge Vantastic

Wilodge Tonka

Ravenelle

Dinmore Athena

Wilodge Profit

Wintercott Serena

Star Rating (Within Limousin breed)	Economic Indexes	€uro value per progeny	Index Reliability	Star rating (across all beef breeds)
★★★★★★	Terminal Index	€135	43% (Average)	★★★★★★
★★★★	Replacement Index Maternal Cow Traits : Maternal Progeny Traits :	€93 €4 €89	39% (Low) 37% 44%	★★★★★★
	Dairy Beef			

Star Rating (Within Limousin breed)	Key profit traits	Index Value	Trait Reliability	Star rating (across all beef breeds)
Expected progeny performance				
	Calving difficulty (% 3 & 4) Breed ave: 4.95%,All breeds ave: 4.39%	+5.1%	45% (Average)	
★★★★★★	Docility (1-5 scale) Breed ave: -0.07,All breeds ave: 0	0 scale	54% (Average)	★★★
★★★★★★	Carcass weight (kg) Breed ave: 21.88kg,All breeds ave: 14.94kg	+30kg	47% (Average)	★★★★★★
★★★	Carcass conformation (1-15 scale) Breed ave: 2.03,All breeds ave: 1.32	+1.99 scale	41% (Average)	★★★★★★

Expected daughter breeding performance				
	Daughter calving diff (% 3 & 4) Breed ave: 5.03%,All breeds ave: 5.81%	+4.84%	35% (Low)	
★★★★★★	Daughter Milk (kg) Breed ave: -1.32kg,All breeds ave: 2.04kg	+0.8kg	38% (Low)	★★
★★★★	Daughter calving interval (days) Breed ave: 1.03days,All breeds ave: -0.62days	+0.27days	34% (Low)	★★

Additional Information:

Linear composites	Value	Reliability
Muscle	135	50%
Skeletal	124	47%
Function	106	19%

Herd data quality index

N/A

Animal scored. Linear scores and weaning weights in evaluations

Lot 81 ERNEVALLEY KHAN CHAKA ET

ID: IE121695740327

Breed: Limousin

Sex: Male

DOB: 10-Jun-2015

Owner: Eddie Lynch - Grouse Hall Loughduff Co Cavan

Breeder:

Sire: Ampertaine Elgin
S1495

Glenrock Ventura

Glenrock Spartacus
Glenrock Saspirilla

Ampertaine Carla

Samy
Carmorn Lulu

Dam: Dinmore Gena
UK311535400563

Wilodge Vantastic

Wilodge Tonka
Ravenelle

Dinmore Athena

Wilodge Profit
Wintercott Serena

Star Rating (Within Limousin breed)	Economic Indexes	€uro value per progeny	Index Reliability	Star rating (across all beef breeds)
★★★★	Terminal Index	€123	43% (Average)	★★★★
★★★★	Replacement Index Maternal Cow Traits : Maternal Progeny Traits :	€91 €11 €80	39% (Low) 37% 44%	★★★★★
	Dairy Beef			

Star Rating (Within Limousin breed)	Key profit traits	Index Value	Trait Reliability	Star rating (across all beef breeds)
Expected progeny performance				
	Calving difficulty (% 3 & 4) Breed ave: 4.95%,All breeds ave: 4.39%	+5.7%	45% (Average)	
★★★★★	Docility (1-5 scale) Breed ave: -0.07,All breeds ave: 0	0 scale	54% (Average)	★★★
★★★★★	Carcass weight (kg) Breed ave: 21.88kg,All breeds ave: 14.94kg	+27kg	47% (Average)	★★★★★
★★★	Carcass conformation (1-15 scale) Breed ave: 2.03,All breeds ave: 1.32	+1.99 scale	41% (Average)	★★★★★

Expected daughter breeding performance				
	Daughter calving diff (% 3 & 4) Breed ave: 5.03%,All breeds ave: 5.81%	+4.8%	35% (Low)	
★★★★	Daughter Milk (kg) Breed ave: -1.32kg,All breeds ave: 2.04kg	-0.7kg	38% (Low)	★★
★★★★	Daughter calving interval (days) Breed ave: 1.03days,All breeds ave: -0.62days	+0.39days	34% (Low)	★★

Additional Information:

Linear composites	Value	Reliability
Muscle	126	50%
Skeletal	120	47%
Function	100	19%

Herd data quality index

N/A

Animal scored. Linear scores and weaning weights in evaluations

Lot 82 KILLMACTRANSA KRONE

ID: IE261094720222

Breed: Limousin

Sex: Male

DOB: 10-Jun-2015

Owner: Jimmy Mchugh - Carrickavallen Corcreaghy Dundalk Co Louth

Breeder:

Sire: Fieldson Alfy
S511

Gunnerfleet Plunas

Tunnelby Monkeytricks

Gunnerfleet Luna

Eden Natasha

Broadmeadows Cannon
Birtles Daisy

Dam: Killmactransa Honey Et
IE261094780203

Wilodge Cerberus

Wilodge Tonka

Wilodge Priceless

Pelletstown Rhonda
Et

Haltcliffe Hercules
Pelletstown Hazel

Star Rating (Within Limousin breed)	Economic Indexes	€uro value per progeny	Index Reliability	Star rating (across all beef breeds)
★★★★★★	Terminal Index	€145	33% (Low)	★★★★★★
★★★	Replacement Index Maternal Cow Traits : Maternal Progeny Traits :	€79 -€15 €94	29% (Low) 28% 33%	★★★★
	Dairy Beef			

Star Rating (Within Limousin breed)	Key profit traits	Index Value	Trait Reliability	Star rating (across all beef breeds)
Expected progeny performance				
	Calving difficulty (% 3 & 4) Breed ave: 4.95%,All breeds ave: 4.39%	+6.3%	35% (Low)	
★★★★	Docility (1-5 scale) Breed ave: -0.07,All breeds ave: 0	-0.04 scale	43% (Average)	★★
★★★★★★	Carcass weight (kg) Breed ave: 21.88kg,All breeds ave: 14.94kg	+32kg	39% (Low)	★★★★★★
★★★★★★	Carcass conformation (1-15 scale) Breed ave: 2.03,All breeds ave: 1.32	+2.53 scale	33% (Low)	★★★★★★

Expected daughter breeding performance				
	Daughter calving diff (% 3 & 4) Breed ave: 5.03%,All breeds ave: 5.81%	+6.27%	27% (Low)	
★★★★	Daughter Milk (kg) Breed ave: -1.32kg,All breeds ave: 2.04kg	-0.7kg	29% (Low)	★★
★	Daughter calving interval (days) Breed ave: 1.03days,All breeds ave: -0.62days	+3.26days	23% (Low)	★

Additional Information:

Heifers calf, born at 283 days. Three generations of short gestation.

Linear composites	Value	Reliability
Muscle	131	47%
Skeletal	123	46%
Function	126	27%

Herd data quality index

N/A

Animal scored. Scores or weaning weights NOT included in evaluation

Lot 83 TEMPLEQUAIN KARMA

ID: IE221241731417

Breed: Limousin

Sex: Male

DOB: 15-Jun-2015

Owner: Thomas O'Shea - Templequain Rathdowney Portlaoise Co Laois

Breeder:

Sire: Bonux
S1407

Sucess

Marechalmn

Nervure

Virgule

Snoopy

Joconde

Dam: Templequain Emerald
IE221241790894

Milbrook Tanko

Mas Du Clo

Milbrook Monique Et

Templequain Vicky
(Et)

Hammel Luc

Halea

Star Rating (Within Limousin breed)	Economic Indexes	€uro value per progeny	Index Reliability	Star rating (across all beef breeds)
★★	Terminal Index	€107	27% (Low)	★★★
★★	Replacement Index Maternal Cow Traits : Maternal Progeny Traits :	€60 -€5 €65	21% (Low) 18% 29%	★★★
	Dairy Beef			

Star Rating (Within Limousin breed)	Key profit traits	Index Value	Trait Reliability	Star rating (across all beef breeds)
Expected progeny performance				
	Calving difficulty (% 3 & 4) Breed ave: 4.95%,All breeds ave: 4.39%	+7.1%	33% (Low)	
★★★★★★	Docility (1-5 scale) Breed ave: -0.07,All breeds ave: 0	0.02 scale	40% (Average)	★★★
★★★★★	Carcass weight (kg) Breed ave: 21.88kg,All breeds ave: 14.94kg	+26kg	32% (Low)	★★★★★★
★★	Carcass conformation (1-15 scale) Breed ave: 2.03,All breeds ave: 1.32	+1.93 scale	23% (Low)	★★★★★★

Expected daughter breeding performance				
	Daughter calving diff (% 3 & 4) Breed ave: 5.03%,All breeds ave: 5.81%	+6.17%	13% (V Low)	
★★★★	Daughter Milk (kg) Breed ave: -1.32kg,All breeds ave: 2.04kg	+0kg	22% (Low)	★★
★★	Daughter calving interval (days) Breed ave: 1.03days,All breeds ave: -0.62days	+2.16days	14% (V Low)	★

Additional Information:

Son of Bonux, who is renowned in France as a breeder of great females. On the dams side she has a combination of two of the top cows of the breed in Halea and Milbrook Monique.

Linear composites	Value	Reliability
Muscle	115	44%
Skeletal	118	42%
Function	108	14%

Herd data quality index

N/A

Animal scored. Scores or weaning weights NOT included in evaluation

Lot 84 MULLARY KESTREL

ID: IE261020870082

Breed: Limousin

Sex: Male

DOB: 15-Jun-2015

Owner: Michael Molloy - Hillfield House Castletown Dunleer Co Louth

Breeder:

Sire: Plumtree Fantastic
S1278

Wilodge Vantastic

Wilodge Tonka

Ravenelle

Bankdale Amber

Sympa
Princess

Dam: Ashleigh Delilah Et
IE281318280371

Mas Du Clo

Bambino

Cosette

Ashleigh Rose

Espoir
Reask Imelda

Star Rating (Within Limousin breed)	Economic Indexes	€uro value per progeny	Index Reliability	Star rating (across all beef breeds)
★★★★★★	Terminal Index	€161	28% (Low)	★★★★★★
★★★★	Replacement Index Maternal Cow Traits : Maternal Progeny Traits :	€83 -€21 €105	22% (Low) 19% 29%	★★★★
	Dairy Beef			

Star Rating (Within Limousin breed)	Key profit traits	Index Value	Trait Reliability	Star rating (across all beef breeds)
Expected progeny performance				
	Calving difficulty (% 3 & 4) Breed ave: 4.95%,All breeds ave: 4.39%	+5.7%	34% (Low)	
★★★★★★	Docility (1-5 scale) Breed ave: -0.07,All breeds ave: 0	0.02 scale	38% (Low)	★★★
★★★★★★	Carcass weight (kg) Breed ave: 21.88kg,All breeds ave: 14.94kg	+38kg	31% (Low)	★★★★★★
★★★★★★	Carcass conformation (1-15 scale) Breed ave: 2.03,All breeds ave: 1.32	+2.46 scale	23% (Low)	★★★★★★

Expected daughter breeding performance				
	Daughter calving diff (% 3 & 4) Breed ave: 5.03%,All breeds ave: 5.81%	+4.7%	17% (V Low)	
★★	Daughter Milk (kg) Breed ave: -1.32kg,All breeds ave: 2.04kg	-3.3kg	21% (Low)	★
★	Daughter calving interval (days) Breed ave: 1.03days,All breeds ave: -0.62days	+2.56days	15% (V Low)	★

Additional Information:

Big powerful bull, scored 10 out of 10 for docility. Plumtree Fantstic x Mas Du Clo x Espoir

Linear composites	Value	Reliability
Muscle	133	45%
Skeletal	129	43%
Function	103	18%

Herd data quality index

N/A

Animal scored. Scores or weaning weights NOT included in evaluation

Lot 85 COPPERDOOR KENNY

ID: IE251417860072

Breed: Limousin

Sex: Male

DOB: 15-Jun-2015

Owner: Michael Brady - Rathbracken Granard Co Longford

Breeder:

Sire: Wilodge Cerberus
WGE

Wilodge Tonka

Oxygene

Wilodge Meclair

Wilodge Priceless

Broadmeadows Cannon

Wilodge Littlegem

Dam: Copperdoor Delia
IE251417880009

Navarin

Imperial

Intuitive

Newbeech Unison

Highlander

Tierney Nell

Star Rating (Within Limousin breed)	Economic Indexes	€uro value per progeny	Index Reliability	Star rating (across all beef breeds)
★★★★★★	Terminal Index	€155	49% (Average)	★★★★★★
★★★★★★	Replacement Index Maternal Cow Traits : Maternal Progeny Traits :	€111 €7 €103	46% (Average) 45% 49%	★★★★★★
	Dairy Beef			

Star Rating (Within Limousin breed)	Key profit traits	Index Value	Trait Reliability	Star rating (across all beef breeds)
Expected progeny performance				
	Calving difficulty (% 3 & 4) Breed ave: 4.95%,All breeds ave: 4.39%	+4.8%	51% (Average)	
★★★	Docility (1-5 scale) Breed ave: -0.07,All breeds ave: 0	-0.09 scale	58% (Average)	★
★★★★★★	Carcass weight (kg) Breed ave: 21.88kg,All breeds ave: 14.94kg	+32kg	51% (Average)	★★★★★★
★★★★★★	Carcass conformation (1-15 scale) Breed ave: 2.03,All breeds ave: 1.32	+2.22 scale	48% (Average)	★★★★★★

Expected daughter breeding performance				
	Daughter calving diff (% 3 & 4) Breed ave: 5.03%,All breeds ave: 5.81%	+5.7%	45% (Average)	
★★★	Daughter Milk (kg) Breed ave: -1.32kg,All breeds ave: 2.04kg	-1.1kg	48% (Average)	★
★	Daughter calving interval (days) Breed ave: 1.03days,All breeds ave: -0.62days	+3days	40% (Average)	★

Additional Information:

Linear composites	Value	Reliability
Muscle	120	49%
Skeletal	112	47%
Function	103	28%

Herd data quality index

N/A

Animal scored. Linear scores and weaning weights in evaluations

Lot 86 TOWNLEYHALL KEN 2

ID: IE281229220480

Breed: Limousin

Sex: Male

DOB: 16-Jun-2015

Owner: Derek Russell - Townley Hall Drogheda Co Louth

Breeder:

Sire: Mullary Intrepid
S2265

Plumtree Fantastic

Wilodge Vantastic

Bankdale Amber

Bremore Veneer

Nenuphar

Bremore Sallyann Et

Dam: Townleyhall Alice
IE281229290149

Ocean

Espoir

Gloria

Townleyhall
Sweetheart

Jeansonnet

Townleyhall Nancy

Star Rating (Within Limousin breed)	Economic Indexes	€uro value per progeny	Index Reliability	Star rating (across all beef breeds)
★★★★★★	Terminal Index	€136	24% (Low)	★★★★★★
★★★★	Replacement Index Maternal Cow Traits : Maternal Progeny Traits :	€87 €0 €87	20% (Low) 18% 25%	★★★★
	Dairy Beef			

Star Rating (Within Limousin breed)	Key profit traits	Index Value	Trait Reliability	Star rating (across all beef breeds)
Expected progeny performance				
	Calving difficulty (% 3 & 4) Breed ave: 4.95%,All breeds ave: 4.39%	+6.1%	33% (Low)	
★	Docility (1-5 scale) Breed ave: -0.07,All breeds ave: 0	-0.22 scale	43% (Average)	★
★★★★★★	Carcass weight (kg) Breed ave: 21.88kg,All breeds ave: 14.94kg	+32kg	27% (Low)	★★★★★★
★★★★★★	Carcass conformation (1-15 scale) Breed ave: 2.03,All breeds ave: 1.32	+2.23 scale	18% (V Low)	★★★★★★

Expected daughter breeding performance				
	Daughter calving diff (% 3 & 4) Breed ave: 5.03%,All breeds ave: 5.81%	+4.9%	14% (V Low)	
★★★★	Daughter Milk (kg) Breed ave: -1.32kg,All breeds ave: 2.04kg	-0.4kg	19% (V Low)	★★
★★★	Daughter calving interval (days) Breed ave: 1.03days,All breeds ave: -0.62days	+0.69days	18% (V Low)	★★

Additional Information:

Son of Mullary Intrepid (S2265) - Overall National Male Champion 2014, Junior Male and Reserve Overall Male Champion Tullamore 2013. His dam is by Ocean. Her last bull sold to the UK. First Intrepid son to be offered for sale.

Linear composites	Value	Reliability
Muscle	133	49%
Skeletal	133	47%
Function	113	16%

Herd data quality index

N/A

Animal scored. Scores or weaning weights NOT included in evaluation

Lot 87 BOHOMORE KINDER

ID: IE272097870226

Breed: Limousin

Sex: Male

DOB: 19-Jun-2015

Owner: Bridie Lavelle - Bohomore Shraheens Castlebar Co Mayo

Breeder:

Sire: Procters Cavalier
PZE

Haltcliffe Vermont

Penyrheol Sam

Renoncule

Procters Prunella

Daim

Marnhull Isobella

Dam: Bohomore Glorious
IE272097860191

Fieldson Alfy

Gunnerfleet Plunas

Eden Natasha

Powerful Dainty

Sympa

Satinette

Star Rating (Within Limousin breed)	Economic Indexes	€uro value per progeny	Index Reliability	Star rating (across all beef breeds)
★★★	Terminal Index	€117	29% (Low)	★★★★★
★★★★★	Replacement Index Maternal Cow Traits : Maternal Progeny Traits :	€108 €35 €73	22% (Low) 19% 29%	★★★★★
	Dairy Beef			

Star Rating (Within Limousin breed)	Key profit traits	Index Value	Trait Reliability	Star rating (across all beef breeds)
Expected progeny performance				
	Calving difficulty (% 3 & 4) Breed ave: 4.95%,All breeds ave: 4.39%	+7.2%	34% (Low)	
★★★★★	Docility (1-5 scale) Breed ave: -0.07,All breeds ave: 0	scale	(Low)	★★★
★★★★★	Carcass weight (kg) Breed ave: 21.88kg,All breeds ave: 14.94kg	+25kg	36% (Low)	★★★★★
★★★★★	Carcass conformation (1-15 scale) Breed ave: 2.03,All breeds ave: 1.32	+2.23 scale	25% (Low)	★★★★★

Expected daughter breeding performance				
	Daughter calving diff (% 3 & 4) Breed ave: 5.03%,All breeds ave: 5.81%	+4.96%	18% (V Low)	
★★★★★	Daughter Milk (kg) Breed ave: -1.32kg,All breeds ave: 2.04kg	+1kg	23% (Low)	★★
★★★	Daughter calving interval (days) Breed ave: 1.03days,All breeds ave: -0.62days	+0.62days	13% (V Low)	★★

Additional Information:

Linear composites	Value	Reliability
Muscle		
Skeletal		
Function		

Herd data quality index

N/A

Animal not scored.

Lot 88 BOHOMORE KING

ID: IE272097880227

Breed: Limousin

Sex: Male

DOB: 20-Jun-2015

Owner: Bridie Lavelle - Bohomore Shraheens Castlebar Co Mayo

Breeder:

Sire: Nenuphar
NUP



Dam: Powerful Dainty
IE121704050045



Star Rating (Within Limousin breed)	Economic Indexes	€uro value per progeny	Index Reliability	Star rating (across all beef breeds)
★★	Terminal Index	€108	49% (Average)	★★★
★★	Replacement Index Maternal Cow Traits : Maternal Progeny Traits :	€58 -€13 €71	48% (Average) 47% 49%	★★★
	Dairy Beef			

Star Rating (Within Limousin breed)	Key profit traits	Index Value	Trait Reliability	Star rating (across all beef breeds)
Expected progeny performance				
	Calving difficulty (% 3 & 4) Breed ave: 4.95%,All breeds ave: 4.39%	+5.4%	51% (Average)	
★★★	Docility (1-5 scale) Breed ave: -0.07,All breeds ave: 0	scale	(Average)	★
★★	Carcass weight (kg) Breed ave: 21.88kg,All breeds ave: 14.94kg	+20kg	53% (Average)	★★★★
★	Carcass conformation (1-15 scale) Breed ave: 2.03,All breeds ave: 1.32	+1.8 scale	46% (Average)	★★★★★

Expected daughter breeding performance				
	Daughter calving diff (% 3 & 4) Breed ave: 5.03%,All breeds ave: 5.81%	+4.62%	46% (Average)	
★★★★	Daughter Milk (kg) Breed ave: -1.32kg,All breeds ave: 2.04kg	-0.7kg	48% (Average)	★★
★★★★	Daughter calving interval (days) Breed ave: 1.03days,All breeds ave: -0.62days	+0.51days	45% (Average)	★★

Additional Information:

Linear composites	Value	Reliability
Muscle		
Skeletal		
Function		

Herd data quality index

N/A

Animal not scored.

Lot 89 KELTIC KUMARA

ID: IE281673750172

Breed: Limousin

Sex: Male

DOB: 22-Jun-2015

Owner: Ms. Teleri Thomas - Clongriffin Enfield Co Meath

Breeder:

Sire: Kaprico Eravelle
S2106

Wilodge Tonka

Oxygene

Wilodge Meclair

Kaprico Ravelle

Greensons Gigolo
Kaprico Natelle

Dam: Keltic Hassandra
IE281673780092

Ampertaine
Commander

Glenrock Ventura

Ampertaine Annabella

Cwmpedran
Cassandra

Homebyres Visitor

Cwmpedran Nest

Star Rating (Within Limousin breed)	Economic Indexes	€uro value per progeny	Index Reliability	Star rating (across all beef breeds)
★★★★★★	Terminal Index	€158	44% (Average)	★★★★★★
★★★★★★	Replacement Index Maternal Cow Traits : Maternal Progeny Traits :	€137 €24 €113	41% (Average) 39% 45%	★★★★★★
	Dairy Beef			

Star Rating (Within Limousin breed)	Key profit traits	Index Value	Trait Reliability	Star rating (across all beef breeds)
Expected progeny performance				
	Calving difficulty (% 3 & 4) Breed ave: 4.95%,All breeds ave: 4.39%	+2.8%	50% (Average)	
★★★★★★	Docility (1-5 scale) Breed ave: -0.07,All breeds ave: 0	0.08 scale	62% (High)	★★★★★★
★★★★★★	Carcass weight (kg) Breed ave: 21.88kg,All breeds ave: 14.94kg	+27kg	45% (Average)	★★★★★★
★★★★★★	Carcass conformation (1-15 scale) Breed ave: 2.03,All breeds ave: 1.32	+2.32 scale	40% (Average)	★★★★★★

Expected daughter breeding performance				
	Daughter calving diff (% 3 & 4) Breed ave: 5.03%,All breeds ave: 5.81%	+6.01%	36% (Low)	
★★	Daughter Milk (kg) Breed ave: -1.32kg,All breeds ave: 2.04kg	-3.3kg	41% (Average)	★
★★★★	Daughter calving interval (days) Breed ave: 1.03days,All breeds ave: -0.62days	-0.25days	35% (Low)	★★★

Additional Information:

Eravelle x Commander: double short gestation and double easy caving. 5 star maternal and terminal. Keltic herd is risk level 1 for Johnes since 2003.

Linear composites	Value	Reliability
Muscle	128	48%
Skeletal	105	45%
Function	100	15%

Herd data quality index

N/A

Animal scored. Linear scores and weaning weights in evaluations

Lot 90 SKEHANA KING

ID: IE182626730153

Breed: Limousin

Sex: Male

DOB: 24-Jun-2015

Owner: Martin F Hansberry - Windfield Upper Menlough Ballinasloe Co Galway

Breeder:

Sire: Gamin
ZGM



Dam: Keeltown Direct
IE251079860137



Star Rating (Within Limousin breed)	Economic Indexes	€uro value per progeny	Index Reliability	Star rating (across all beef breeds)
★★★★★★	Terminal Index	€147	47% (Average)	★★★★★★
★★★★	Replacement Index Maternal Cow Traits : Maternal Progeny Traits :	€94 -€5 €99	41% (Average) 39% 47%	★★★★★★
	Dairy Beef			

Star Rating (Within Limousin breed)	Key profit traits	Index Value	Trait Reliability	Star rating (across all beef breeds)
Expected progeny performance				
	Calving difficulty (% 3 & 4) Breed ave: 4.95%,All breeds ave: 4.39%	+5.3%	50% (Average)	
★★	Docility (1-5 scale) Breed ave: -0.07,All breeds ave: 0	-0.11 scale	55% (Average)	★
★★★★★★	Carcass weight (kg) Breed ave: 21.88kg,All breeds ave: 14.94kg	+29kg	50% (Average)	★★★★★★
★★★★★★	Carcass conformation (1-15 scale) Breed ave: 2.03,All breeds ave: 1.32	+2.32 scale	46% (Average)	★★★★★★

Expected daughter breeding performance				
	Daughter calving diff (% 3 & 4) Breed ave: 5.03%,All breeds ave: 5.81%	+5.49%	37% (Low)	
★★★	Daughter Milk (kg) Breed ave: -1.32kg,All breeds ave: 2.04kg	-1.2kg	41% (Average)	★
★★★★	Daughter calving interval (days) Breed ave: 1.03days,All breeds ave: -0.62days	+0.15days	35% (Low)	★★

Additional Information:

Linear composites	Value	Reliability
Muscle	129	27%
Skeletal	117	27%
Function	128	11%

Herd data quality index

N/A

Animal scored. Scores or weaning weights NOT included in evaluation

Lot 91 MILLBURN KLONDYKE

ID: IE181698340859

Breed: Limousin

Sex: Male

DOB: 25-Jun-2015

Owner: Richard O'Beirne - Ardour Cloghans Hill Tuam Co Galway

Breeder:

Sire: Huntershall Gladiator
S1564

Rossignol

Jacot

Logette

Huntershall Dancer

Sympa

Middledale Nanny

Dam: Millburn Evonne
IE181698350562

Neuf

Cassis

Jungle

Millburn Aoife

Louxor

0133 Olympe

Star Rating (Within Limousin breed)	Economic Indexes	€uro value per progeny	Index Reliability	Star rating (across all beef breeds)
★★★★★	Terminal Index	€129	28% (Low)	★★★★★★
★★★★★	Replacement Index Maternal Cow Traits : Maternal Progeny Traits :	€95 €14 €81	20% (Low) 16% 29%	★★★★★★
	Dairy Beef			

Star Rating (Within Limousin breed)	Key profit traits	Index Value	Trait Reliability	Star rating (across all beef breeds)
Expected progeny performance				
	Calving difficulty (% 3 & 4) Breed ave: 4.95%,All breeds ave: 4.39%	+6.8%	35% (Low)	
★★★★★★	Docility (1-5 scale) Breed ave: -0.07,All breeds ave: 0	-0.01 scale	47% (Average)	★★★
★★★★★★	Carcass weight (kg) Breed ave: 21.88kg,All breeds ave: 14.94kg	+29kg	31% (Low)	★★★★★★
★★★★★★	Carcass conformation (1-15 scale) Breed ave: 2.03,All breeds ave: 1.32	+2.3 scale	22% (Low)	★★★★★★

Expected daughter breeding performance				
	Daughter calving diff (% 3 & 4) Breed ave: 5.03%,All breeds ave: 5.81%	+4.19%	14% (V Low)	
★★	Daughter Milk (kg) Breed ave: -1.32kg,All breeds ave: 2.04kg	-2.8kg	17% (V Low)	★
★★★★	Daughter calving interval (days) Breed ave: 1.03days,All breeds ave: -0.62days	-0.16days	12% (V Low)	★★★

Additional Information:

Linear composites	Value	Reliability
Muscle	127	52%
Skeletal	120	50%
Function	115	21%

Herd data quality index

N/A

Animal scored. Scores or weaning weights NOT included in evaluation

Lot 92 DERRYGULLINANE KINGSTON

ID: IE271061790375

Breed: Limousin

Sex: Male

DOB: 26-Jun-2015

Owner: Gerry Walsh - No 5 The Spires Church Road Ballina Co Mayo

Breeder: John Joseph Walsh - Derrygullinane Knockmore Ballina Co Mayo

Sire: Ampertaine Elgin
S1495

Glenrock Ventura

Glenrock Spartacus

Glenrock Saspirilla

Ampertaine Carla

Samy

Carmorn Lulu

Dam: Derrygullinane Fabulous
IE271061750272

Marchermore
Augustus

Ronick Hawk

Greenbank Patsy

Derrygullinane
Daisy

Mas Du Clo

Ballina Terrific

Star Rating (Within Limousin breed)	Economic Indexes	€uro value per progeny	Index Reliability	Star rating (across all beef breeds)
★★★	Terminal Index	€118	26% (Low)	★★★★
★★★★	Replacement Index Maternal Cow Traits : Maternal Progeny Traits :	€90 €20 €70	17% (V Low) 13% 27%	★★★★
	Dairy Beef			

Star Rating (Within Limousin breed)	Key profit traits	Index Value	Trait Reliability	Star rating (across all beef breeds)
Expected progeny performance				
	Calving difficulty (% 3 & 4) Breed ave: 4.95%,All breeds ave: 4.39%	+7.9%	33% (Low)	
★★★★★	Docility (1-5 scale) Breed ave: -0.07,All breeds ave: 0	0.1 scale	43% (Average)	★★★★★
★★★★★	Carcass weight (kg) Breed ave: 21.88kg,All breeds ave: 14.94kg	+29kg	31% (Low)	★★★★★
★★★★	Carcass conformation (1-15 scale) Breed ave: 2.03,All breeds ave: 1.32	+2.17 scale	21% (Low)	★★★★

Expected daughter breeding performance				
	Daughter calving diff (% 3 & 4) Breed ave: 5.03%,All breeds ave: 5.81%	+5.57%	9% (V Low)	
★★★★★	Daughter Milk (kg) Breed ave: -1.32kg,All breeds ave: 2.04kg	+3kg	19% (V Low)	★★★★
★★★	Daughter calving interval (days) Breed ave: 1.03days,All breeds ave: -0.62days	+1.23days	7% (V Low)	★

Additional Information:

Stylish muscle machine, dam Derrygullinane Fabulous is full sister to Gerrygullinane Glen. View images on www.gerrygullinanelimousins.ie 5 years testing in the Limo Leader Programme.

Linear composites	Value	Reliability
Muscle	135	49%
Skeletal	118	47%
Function	109	19%

Herd data quality index

N/A

Animal scored. Scores or weaning weights NOT included in evaluation

Lot 93 ARDLEA KNIGHT

ID: IE221064561384

Breed: Limousin

Sex: Male

DOB: 28-Jun-2015

Owner: Daniel Tynan - Beechhill Farm Doon Mountrath Co Laois

Breeder:

Sire: Aultside Hulk
LM2133

Wilodge Cerberus

Wilodge Tonka
Wilodge Priceless

Spittalton Flush

Hargill Blaze
Spittalton Bracken

Dam: Roundhill Vondine
IE241280290811

Otan

Insecte
Jade

F082 Ondine

Joueur
Gitane

Star Rating (Within Limousin breed)	Economic Indexes	€uro value per progeny	Index Reliability	Star rating (across all beef breeds)
★★★★★★	Terminal Index	€134	44% (Average)	★★★★★★
★★★★	Replacement Index Maternal Cow Traits : Maternal Progeny Traits :	€94 €4 €89	42% (Average) 41% 44%	★★★★★★
	Dairy Beef			

Star Rating (Within Limousin breed)	Key profit traits	Index Value	Trait Reliability	Star rating (across all beef breeds)
Expected progeny performance				
	Calving difficulty (% 3 & 4) Breed ave: 4.95%,All breeds ave: 4.39%	+5.4%	46% (Average)	
★★★★★★	Docility (1-5 scale) Breed ave: -0.07,All breeds ave: 0	0.01 scale	63% (High)	★★★
★★★★★★	Carcass weight (kg) Breed ave: 21.88kg,All breeds ave: 14.94kg	+28kg	47% (Average)	★★★★★★
★★★	Carcass conformation (1-15 scale) Breed ave: 2.03,All breeds ave: 1.32	+2 scale	41% (Average)	★★★★★★

Expected daughter breeding performance				
	Daughter calving diff (% 3 & 4) Breed ave: 5.03%,All breeds ave: 5.81%	+6.04%	38% (Low)	
★★★★★★	Daughter Milk (kg) Breed ave: -1.32kg,All breeds ave: 2.04kg	+2.3kg	43% (Average)	★★★
★★	Daughter calving interval (days) Breed ave: 1.03days,All breeds ave: -0.62days	+2.13days	36% (Low)	★

Additional Information:

Linear composites	Value	Reliability
Muscle	127	50%
Skeletal	128	48%
Function	103	17%

Herd data quality index

N/A

Animal scored. Linear scores and weaning weights in evaluations

Lot 94 FAUGHILL KAISER

ID: IE231317630432

Breed: Limousin

Sex: Male

DOB: 02-Jul-2015

Owner: Charlie Clancy - Faughill Cloone Carrick-On-Shannon Co Leitrim

Breeder:

Sire: Huntershall Gladiator
S1564

Rossignol

Jacot

Logette

Huntershall Dancer

Sympa

Middledale Nanny

Dam: Faughill Ellie
IE231317690280

Wilodge Vantastic

Wilodge Tonka

Ravenelle

Luttrellstown
Patrice

0008 Maestro

Luttrellstown Lupin

Star Rating (Within Limousin breed)	Economic Indexes	€uro value per progeny	Index Reliability	Star rating (across all beef breeds)
★★★★★★	Terminal Index	€137	26% (Low)	★★★★★★
★★★	Replacement Index Maternal Cow Traits : Maternal Progeny Traits :	€75 -€9 €84	21% (Low) 18% 27%	★★★★
	Dairy Beef			

Star Rating (Within Limousin breed)	Key profit traits	Index Value	Trait Reliability	Star rating (across all beef breeds)
Expected progeny performance				
	Calving difficulty (% 3 & 4) Breed ave: 4.95%,All breeds ave: 4.39%	+8.4%	34% (Low)	
★★★★	Docility (1-5 scale) Breed ave: -0.07,All breeds ave: 0	-0.03 scale	40% (Average)	★★
★★★★★★	Carcass weight (kg) Breed ave: 21.88kg,All breeds ave: 14.94kg	+35kg	31% (Low)	★★★★★★
★★★★★★	Carcass conformation (1-15 scale) Breed ave: 2.03,All breeds ave: 1.32	+2.33 scale	22% (Low)	★★★★★★

Expected daughter breeding performance				
	Daughter calving diff (% 3 & 4) Breed ave: 5.03%,All breeds ave: 5.81%	+3.17%	14% (V Low)	
★	Daughter Milk (kg) Breed ave: -1.32kg,All breeds ave: 2.04kg	-5.4kg	18% (V Low)	★
★★★★	Daughter calving interval (days) Breed ave: 1.03days,All breeds ave: -0.62days	+0.03days	17% (V Low)	★★

Additional Information:

Very docile bull. Out of a very good breeding Wilodge Vantastic cow. Not pushed with feeding.

Linear composites	Value	Reliability
Muscle	125	30%
Skeletal	127	30%
Function	112	17%

Herd data quality index

N/A

Animal scored. Scores or weaning weights NOT included in evaluation

Lot 95 KEELTOWN KENNY

ID: IE251079840259

Breed: Limousin

Sex: Male

DOB: 05-Jul-2015

Owner: Brendan Hanley - Keellogues Edgeworthstown Co Longford

Breeder:

Sire: Keeltown Ivan Et
IE251079870212

Mas Du Clo

Bambino

Cosette

Milbrook Monique
Et

Broadmeadows Cannon
Milbrook Freda

Dam: Keeltown Gertrude
IE251079890189

Ampertaine
Commander

Glenrock Ventura

Ampertaine Annabella

Keeltown Cloey Et

Mas Du Clo
Melodie

Star Rating (Within Limousin breed)	Economic Indexes	€uro value per progeny	Index Reliability	Star rating (across all beef breeds)
★★★	Terminal Index	€119	26% (Low)	★★★★
★	Replacement Index Maternal Cow Traits : Maternal Progeny Traits :	€47 -€30 €78	21% (Low) 19% 26%	★★
	Dairy Beef			

Star Rating (Within Limousin breed)	Key profit traits	Index Value	Trait Reliability	Star rating (across all beef breeds)
Expected progeny performance				
	Calving difficulty (% 3 & 4) Breed ave: 4.95%,All breeds ave: 4.39%	+5.2%	31% (Low)	
★	Docility (1-5 scale) Breed ave: -0.07,All breeds ave: 0	-0.15 scale	54% (Average)	★
★★★★★	Carcass weight (kg) Breed ave: 21.88kg,All breeds ave: 14.94kg	+24kg	30% (Low)	★★★★★
★★★★★	Carcass conformation (1-15 scale) Breed ave: 2.03,All breeds ave: 1.32	+2.18 scale	21% (Low)	★★★★★

Expected daughter breeding performance				
	Daughter calving diff (% 3 & 4) Breed ave: 5.03%,All breeds ave: 5.81%	+5.3%	16% (V Low)	
★★	Daughter Milk (kg) Breed ave: -1.32kg,All breeds ave: 2.04kg	-2.9kg	20% (Low)	★
★★	Daughter calving interval (days) Breed ave: 1.03days,All breeds ave: -0.62days	+2.52days	13% (V Low)	★

Additional Information:

Linear composites	Value	Reliability
Muscle	124	46%
Skeletal	107	43%
Function	131	17%

Herd data quality index

N/A

Animal scored. Linear scores and weaning weights in evaluations

Lot 96 NEWTOWN KURT

ID: IE231230690599

Breed: Limousin

Sex: Male

DOB: 06-Jul-2015

Owner: Stanley Richardson - Newtowngore Leitrim Co Leitrim

Breeder:

Sire: Dinmore Goldcrest
S1571

Ronick Hawk

Broadmeadows Cannon

Ronick Esther

Dinmore Elle

Wilodge Vantastic

Aghadowey Alix

Dam: Newtown Elegant Et
IE231230680466

Ampertaine

Sympa

Abracadabra

Ampertaine Penny

Newtown Clodagh
(Et)

Cloughhead Lord

Castleview Rub

Star Rating (Within Limousin breed)	Economic Indexes	€uro value per progeny	Index Reliability	Star rating (across all beef breeds)
★★★★★★	Terminal Index	€143	46% (Average)	★★★★★★
★★★★★★	Replacement Index Maternal Cow Traits : Maternal Progeny Traits :	€125 €36 €89	42% (Average) 40% 47%	★★★★★★
	Dairy Beef			

Star Rating (Within Limousin breed)	Key profit traits	Index Value	Trait Reliability	Star rating (across all beef breeds)
Expected progeny performance				
	Calving difficulty (% 3 & 4) Breed ave: 4.95%,All breeds ave: 4.39%	+8.2%	49% (Average)	
★★★	Docility (1-5 scale) Breed ave: -0.07,All breeds ave: 0	-0.09 scale	55% (Average)	★
★★★★★★	Carcass weight (kg) Breed ave: 21.88kg,All breeds ave: 14.94kg	+34kg	48% (Average)	★★★★★★
★★★★★★	Carcass conformation (1-15 scale) Breed ave: 2.03,All breeds ave: 1.32	+2.38 scale	42% (Average)	★★★★★★

Expected daughter breeding performance				
	Daughter calving diff (% 3 & 4) Breed ave: 5.03%,All breeds ave: 5.81%	+4.96%	38% (Low)	
★★★	Daughter Milk (kg) Breed ave: -1.32kg,All breeds ave: 2.04kg	-2kg	40% (Average)	★
★★★★★★	Daughter calving interval (days) Breed ave: 1.03days,All breeds ave: -0.62days	-0.44days	37% (Low)	★★★

Additional Information:

Reserve Senior Champion at Tullamore Show 2016. Super bloodlines.

Linear composites	Value	Reliability
Muscle	130	47%
Skeletal	134	45%
Function	109	19%

Herd data quality index

N/A

Animal scored. Linear scores and weaning weights in evaluations

Lot 97 MEENROSS KING ET

ID: IE131733260603

Breed: Limousin

Sex: Male

DOB: 09-Jul-2015

Owner: James O'Grady - Meenross Scariff Co Clare

Breeder:

Sire: Ampertaine Foreman
S1421

Wilodge Cerberus

Wilodge Tonka
Wilodge Priceless

Ampertaine
Bathsheba

Sympa
Kype Sharon

Dam: Ardnacrusha Annette (Et)
IE131668070389

Ideal 23

Flasch
Disette

F093 Lindy

As De Pic
Babette

Star Rating (Within Limousin breed)	Economic Indexes	€uro value per progeny	Index Reliability	Star rating (across all beef breeds)
★★★★★★	Terminal Index	€146	47% (Average)	★★★★★★
★★★★★★	Replacement Index Maternal Cow Traits : Maternal Progeny Traits :	€117 €19 €98	43% (Average) 41% 47%	★★★★★★
	Dairy Beef			

Star Rating (Within Limousin breed)	Key profit traits	Index Value	Trait Reliability	Star rating (across all beef breeds)
Expected progeny performance				
	Calving difficulty (% 3 & 4) Breed ave: 4.95%,All breeds ave: 4.39%	+5%	48% (Average)	
★★	Docility (1-5 scale) Breed ave: -0.07,All breeds ave: 0	-0.12 scale	55% (Average)	★
★★★★★★	Carcass weight (kg) Breed ave: 21.88kg,All breeds ave: 14.94kg	+30kg	51% (Average)	★★★★★★
★★★★★★	Carcass conformation (1-15 scale) Breed ave: 2.03,All breeds ave: 1.32	+2.3 scale	47% (Average)	★★★★★★

Expected daughter breeding performance				
	Daughter calving diff (% 3 & 4) Breed ave: 5.03%,All breeds ave: 5.81%	+4.9%	40% (Average)	
★★★	Daughter Milk (kg) Breed ave: -1.32kg,All breeds ave: 2.04kg	-1.8kg	42% (Average)	★
★★★★★★	Daughter calving interval (days) Breed ave: 1.03days,All breeds ave: -0.62days	-0.83days	37% (Low)	★★★

Additional Information:

Long, powerful bull out of Foreman and an Ideal 23 dam.

Linear composites	Value	Reliability
Muscle	126	45%
Skeletal	122	43%
Function	98	23%

Herd data quality index

N/A

Animal scored. Scores or weaning weights NOT included in evaluation

Lot 98 BALLYGARVAN STUD KARLTON

ID: IE141633930271

Breed: Limousin

Sex: Male

DOB: 09-Jul-2015

Owner: Dan O'Mahony - Ballinreagis Ballygarvan Co Cork

Breeder:

Sire: On-Dit
ONI

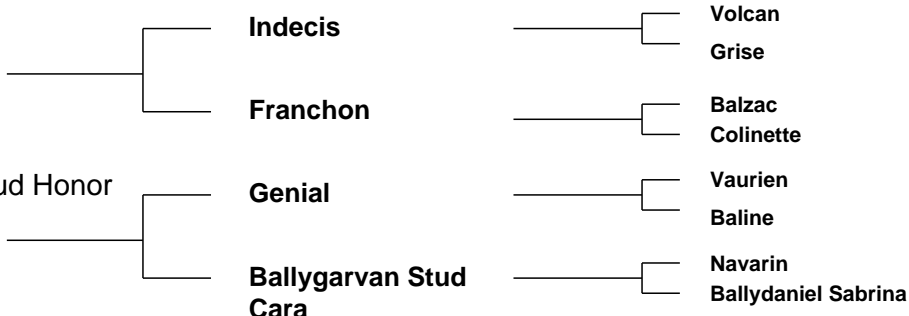

Star Rating (Within Limousin breed)	Economic Indexes	€uro value per progeny	Index Reliability	Star rating (across all beef breeds)
★★★★★★	Terminal Index	€147	49% (Average)	★★★★★★
★★★★★★	Replacement Index Maternal Cow Traits : Maternal Progeny Traits :	€134 €38 €96	47% (Average) 46% 50%	★★★★★★
	Dairy Beef			

Star Rating (Within Limousin breed)	Key profit traits	Index Value	Trait Reliability	Star rating (across all beef breeds)
Expected progeny performance				
	Calving difficulty (% 3 & 4) Breed ave: 4.95%,All breeds ave: 4.39%	+5.7%	51% (Average)	
★★★★★	Docility (1-5 scale) Breed ave: -0.07,All breeds ave: 0	-0.04 scale	55% (Average)	★★★
★★★★★★	Carcass weight (kg) Breed ave: 21.88kg,All breeds ave: 14.94kg	+32kg	52% (Average)	★★★★★★
★★★★★	Carcass conformation (1-15 scale) Breed ave: 2.03,All breeds ave: 1.32	+2.19 scale	48% (Average)	★★★★★★

Expected daughter breeding performance				
	Daughter calving diff (% 3 & 4) Breed ave: 5.03%,All breeds ave: 5.81%	+3.42%	45% (Average)	
★★★★★★	Daughter Milk (kg) Breed ave: -1.32kg,All breeds ave: 2.04kg	+4.8kg	48% (Average)	★★★★★
★	Daughter calving interval (days) Breed ave: 1.03days,All breeds ave: -0.62days	+4days	43% (Average)	★

Additional Information:

Linear composites	Value	Reliability
Muscle	113	47%
Skeletal	118	45%
Function	118	25%

Herd data quality index

N/A

Animal scored. Linear scores and weaning weights in evaluations

Lot 99 RYEHILL KELTIC 2

ID: IE181612880678

Breed: Limousin

Sex: Male

DOB: 10-Jul-2015

Owner: Michael Fox - Ryehill Monivea Athenry Co Galway

Breeder:

Sire: Fieldson Alfy
S511

Gunnerfleet Plunas

Tunnelby Monkeytricks

Gunnerfleet Luna

Eden Natasha

Broadmeadows Cannon

Birtles Daisy

Dam: Ryehill Eleanor 1
IE181612850485

Ronick Hawk

Broadmeadows Cannon

Ronick Esther

Ryehill Beauty

Ardlea Uboy

Ryehill Uzziah

Star Rating (Within Limousin breed)	Economic Indexes	€uro value per progeny	Index Reliability	Star rating (across all beef breeds)
★★★	Terminal Index	€115	46% (Average)	★★★★
★★★★	Replacement Index Maternal Cow Traits : Maternal Progeny Traits :	€93 €16 €76	45% (Average) 45% 46%	★★★★★
	Dairy Beef			

Star Rating (Within Limousin breed)	Key profit traits	Index Value	Trait Reliability	Star rating (across all beef breeds)
Expected progeny performance				
	Calving difficulty (% 3 & 4) Breed ave: 4.95%,All breeds ave: 4.39%	+5%	50% (Average)	
★★★★	Docility (1-5 scale) Breed ave: -0.07,All breeds ave: 0	-0.04 scale	49% (Average)	★★
★★★	Carcass weight (kg) Breed ave: 21.88kg,All breeds ave: 14.94kg	+21kg	46% (Average)	★★★★★
★★★★★	Carcass conformation (1-15 scale) Breed ave: 2.03,All breeds ave: 1.32	+2.26 scale	46% (Average)	★★★★★

Expected daughter breeding performance				
	Daughter calving diff (% 3 & 4) Breed ave: 5.03%,All breeds ave: 5.81%	+6.56%	45% (Average)	
★★★★★	Daughter Milk (kg) Breed ave: -1.32kg,All breeds ave: 2.04kg	+2.5kg	48% (Average)	★★★
★	Daughter calving interval (days) Breed ave: 1.03days,All breeds ave: -0.62days	+3.11days	42% (Average)	★

Additional Information:

Nice well muscled and very quiet. Qualifies for Beef Genomic Scheme.

Linear composites	Value	Reliability
Muscle	117	39%
Skeletal	114	38%
Function	134	28%

Herd data quality index

N/A

Animal scored. Scores or weaning weights NOT included in evaluation

Lot 100 NEWTOWN KID

ID: IE231230620601

Breed: Limousin

Sex: Male

DOB: 12-Jul-2015

Owner: Stanley Richardson - Newtowngore Leitrim Co Leitrim

Breeder:

Sire: Huntershall Gladiator
S1564

Rossignol

Jacot

Logette

Huntershall Dancer

Sympa

Middledale Nanny

Dam: Newtown Foxy Lady
IE231230690475

Wilodge Vantastic

Wilodge Tonka

Ravenelle

Castleview Rub

Ideal 23

Castleview Miss

Star Rating (Within Limousin breed)	Economic Indexes	€uro value per progeny	Index Reliability	Star rating (across all beef breeds)
★★★★★★	Terminal Index	€142	46% (Average)	★★★★★★
★★★★	Replacement Index Maternal Cow Traits : Maternal Progeny Traits :	€86 -€3 €89	42% (Average) 40% 47%	★★★★
	Dairy Beef			

Star Rating (Within Limousin breed)	Key profit traits	Index Value	Trait Reliability	Star rating (across all beef breeds)
Expected progeny performance				
	Calving difficulty (% 3 & 4) Breed ave: 4.95%,All breeds ave: 4.39%	+8.2%	50% (Average)	
★★★★★★	Docility (1-5 scale) Breed ave: -0.07,All breeds ave: 0	0.06 scale	56% (Average)	★★★★
★★★★★★	Carcass weight (kg) Breed ave: 21.88kg,All breeds ave: 14.94kg	+32kg	48% (Average)	★★★★★★
★★★★★★	Carcass conformation (1-15 scale) Breed ave: 2.03,All breeds ave: 1.32	+2.58 scale	43% (Average)	★★★★★★

Expected daughter breeding performance				
	Daughter calving diff (% 3 & 4) Breed ave: 5.03%,All breeds ave: 5.81%	+3.42%	37% (Low)	
★	Daughter Milk (kg) Breed ave: -1.32kg,All breeds ave: 2.04kg	-8.7kg	41% (Average)	★
★★★★★★	Daughter calving interval (days) Breed ave: 1.03days,All breeds ave: -0.62days	-0.83days	36% (Low)	★★★

Additional Information:

Sweet muscly bull out of a daughter of Castleview Rub.

Linear composites	Value	Reliability
Muscle	128	48%
Skeletal	115	46%
Function	116	20%

Herd data quality index

N/A

Animal scored. Linear scores and weaning weights in evaluations

Lot 101 CAHERLEVOY KOBY

ID: IE241772280022

Breed: Limousin

Sex: Male

DOB: 12-Jul-2015

Owner: Mr. Edward Sheehan - Caherlevoy Mount Collins Co Limerick

Breeder:

Sire: Ampertaine Elgin
S1495

Glenrock Ventura

Glenrock Spartacus

Glenrock Saspirilla

Ampertaine Carla

Samy

Carmorn Lulu

Dam: Carrefour Harmony
IE301447570164

Neuf

Cassis

Jungle

Ardglasson Eva

Mas Du Clo

Ardglasson Penny

Star Rating (Within Limousin breed)	Economic Indexes	€uro value per progeny	Index Reliability	Star rating (across all beef breeds)
★★★★	Terminal Index	€112	26% (Low)	★★★★★
★★★★	Replacement Index Maternal Cow Traits : Maternal Progeny Traits :	€69 -€2 €70	18% (V Low) 14% 27%	★★★
	Dairy Beef			

Star Rating (Within Limousin breed)	Key profit traits	Index Value	Trait Reliability	Star rating (across all beef breeds)
Expected progeny performance				
	Calving difficulty (% 3 & 4) Breed ave: 4.95%,All breeds ave: 4.39%	+5.9%	33% (Low)	
★★★★	Docility (1-5 scale) Breed ave: -0.07,All breeds ave: 0	-0.06 scale	37% (Low)	★★
★★★★★	Carcass weight (kg) Breed ave: 21.88kg,All breeds ave: 14.94kg	+24kg	31% (Low)	★★★★★
★★★★★	Carcass conformation (1-15 scale) Breed ave: 2.03,All breeds ave: 1.32	+2.15 scale	22% (Low)	★★★★★

Expected daughter breeding performance				
	Daughter calving diff (% 3 & 4) Breed ave: 5.03%,All breeds ave: 5.81%	+5.61%	11% (V Low)	
★★★★★	Daughter Milk (kg) Breed ave: -1.32kg,All breeds ave: 2.04kg	+0.7kg	14% (V Low)	★★
★★★★	Daughter calving interval (days) Breed ave: 1.03days,All breeds ave: -0.62days	+1.27days	9% (V Low)	★

Additional Information:

Linear composites	Value	Reliability
Muscle	120	42%
Skeletal	111	40%
Function	113	19%

Herd data quality index

N/A

Animal scored. Scores or weaning weights NOT included in evaluation

Lot 102 COLLEGE HILL KELSO

ID: IE331311730111

Breed: Limousin

Sex: Male

DOB: 15-Jul-2015

Owner: Joseph Fitzpatrick - Main St Templemore Co Tipperary

Breeder:

Sire: Lowerffrydd Empire
S1148

Objat

Dauphin

Melodie

Dentox Valium

Nenuphar

Dentox Sue

Dam: Shancrock Girl
IE121470420144

Siam

Ionesco

Fanchette

Milbrook Etna

Sympa

Milbrook Trusty

Star Rating (Within Limousin breed)	Economic Indexes	€uro value per progeny	Index Reliability	Star rating (across all beef breeds)
★★★★★★	Terminal Index	€149	46% (Average)	★★★★★★
★★★	Replacement Index Maternal Cow Traits : Maternal Progeny Traits :	€74 -€24 €98	42% (Average) 40% 47%	★★★★
	Dairy Beef			

Star Rating (Within Limousin breed)	Key profit traits	Index Value	Trait Reliability	Star rating (across all beef breeds)
Expected progeny performance				
	Calving difficulty (% 3 & 4) Breed ave: 4.95%,All breeds ave: 4.39%	+5.2%	49% (Average)	
★★★★★★	Docility (1-5 scale) Breed ave: -0.07,All breeds ave: 0	0.01 scale	62% (High)	★★★
★★★★★★	Carcass weight (kg) Breed ave: 21.88kg,All breeds ave: 14.94kg	+30kg	48% (Average)	★★★★★★
★★★★★★	Carcass conformation (1-15 scale) Breed ave: 2.03,All breeds ave: 1.32	+2.32 scale	43% (Average)	★★★★★★

Expected daughter breeding performance				
	Daughter calving diff (% 3 & 4) Breed ave: 5.03%,All breeds ave: 5.81%	+5.76%	38% (Low)	
★	Daughter Milk (kg) Breed ave: -1.32kg,All breeds ave: 2.04kg	-3.8kg	41% (Average)	★
★	Daughter calving interval (days) Breed ave: 1.03days,All breeds ave: -0.62days	+2.71days	36% (Low)	★

Additional Information:

Linear composites	Value	Reliability
Muscle	136	42%
Skeletal	115	40%
Function	106	15%

Herd data quality index

N/A

Animal scored. Scores or weaning weights NOT included in evaluation

Lot 103 MILLBURN KINGSTON

ID: IE181698310864

Breed: Limousin

Sex: Male

DOB: 15-Jul-2015

Owner: Richard O'Beirne - Ardour Cloghans Hill Tuam Co Galway

Breeder:

Sire: Gamin
ZGM



Vercors
Tulipe

Ionesco
Ulette

Dam: Millburn Ebony
IE181698310534



Mas Du Clo
Milbrook Monique Et

Farfadet
Ursula

Star Rating (Within Limousin breed)	Economic Indexes	€uro value per progeny	Index Reliability	Star rating (across all beef breeds)
★★★★★	Terminal Index	€129	31% (Low)	★★★★★★
★★★★★	Replacement Index Maternal Cow Traits : Maternal Progeny Traits :	€99 €17 €82	21% (Low) 16% 32%	★★★★★★
	Dairy Beef			

Star Rating (Within Limousin breed)	Key profit traits	Index Value	Trait Reliability	Star rating (across all beef breeds)
Expected progeny performance				
	Calving difficulty (% 3 & 4) Breed ave: 4.95%,All breeds ave: 4.39%	+6.1%	36% (Low)	
★	Docility (1-5 scale) Breed ave: -0.07,All breeds ave: 0	-0.17 scale	47% (Average)	★
★★★★★★	Carcass weight (kg) Breed ave: 21.88kg,All breeds ave: 14.94kg	+27kg	37% (Low)	★★★★★★
★★★★★★	Carcass conformation (1-15 scale) Breed ave: 2.03,All breeds ave: 1.32	+2.5 scale	30% (Low)	★★★★★★

Expected daughter breeding performance				
	Daughter calving diff (% 3 & 4) Breed ave: 5.03%,All breeds ave: 5.81%	+4.33%	13% (V Low)	
★★★★★	Daughter Milk (kg) Breed ave: -1.32kg,All breeds ave: 2.04kg	+0.5kg	16% (V Low)	★★★
★★★★★	Daughter calving interval (days) Breed ave: 1.03days,All breeds ave: -0.62days	-0.1days	13% (V Low)	★★★

Additional Information:

Linear composites	Value	Reliability
Muscle	134	51%
Skeletal	118	48%
Function	117	17%

Herd data quality index

N/A

Animal scored. Scores or weaning weights NOT included in evaluation

Lot 104 BALLYGARVAN STUD KIMBLE

ID: IE141633940272

Breed: Limousin

Sex: Male

DOB: 21-Jul-2015

Owner: Dan O'Mahony - Ballinreasig Ballygarvan Co Cork

Breeder:

Sire: On-Dit
ONI

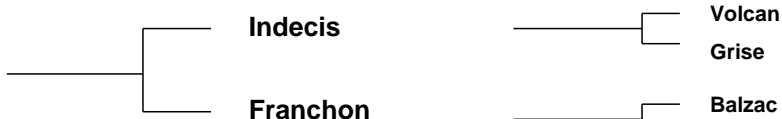

Dam: Ballygarvan Stud Harmony Et
IE141633950216

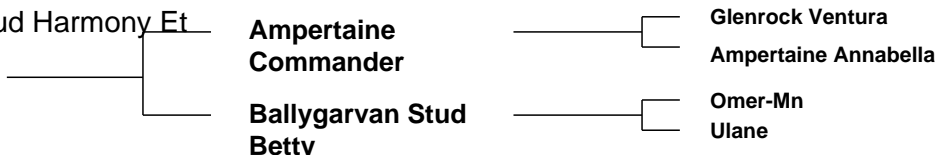

Star Rating (Within Limousin breed)	Economic Indexes	€uro value per progeny	Index Reliability	Star rating (across all beef breeds)
★★★★★★	Terminal Index	€140	49% (Average)	★★★★★★
★★★★★★	Replacement Index Maternal Cow Traits : Maternal Progeny Traits :	€124 €32 €92	46% (Average) 45% 50%	★★★★★★
	Dairy Beef			

Star Rating (Within Limousin breed)	Key profit traits	Index Value	Trait Reliability	Star rating (across all beef breeds)
Expected progeny performance				
	Calving difficulty (% 3 & 4) Breed ave: 4.95%,All breeds ave: 4.39%	+6%	51% (Average)	
★★★★★★	Docility (1-5 scale) Breed ave: -0.07,All breeds ave: 0	0.03 scale	55% (Average)	★★★★
★★★★★★	Carcass weight (kg) Breed ave: 21.88kg,All breeds ave: 14.94kg	+29kg	52% (Average)	★★★★★★
★★★★	Carcass conformation (1-15 scale) Breed ave: 2.03,All breeds ave: 1.32	+2.14 scale	48% (Average)	★★★★★★

Expected daughter breeding performance				
	Daughter calving diff (% 3 & 4) Breed ave: 5.03%,All breeds ave: 5.81%	+4.64%	44% (Average)	
★★★★★★	Daughter Milk (kg) Breed ave: -1.32kg,All breeds ave: 2.04kg	+1.1kg	46% (Average)	★★★
★	Daughter calving interval (days) Breed ave: 1.03days,All breeds ave: -0.62days	+3.47days	42% (Average)	★

Additional Information:

Linear composites	Value	Reliability
Muscle	115	47%
Skeletal	121	45%
Function	124	25%

Herd data quality index

N/A

Animal scored. Linear scores and weaning weights in evaluations

Lot 105 KILBYRNE KANATSE ET

ID: IE151854960001

Breed: Limousin

Sex: Male

DOB: 01-Aug-2015

Owner: John T Mccarthy - Kilbyrne Doneraile Co Cork

Breeder:

Sire: Wilodge Cerberus
WGE

Wilodge Tonka

Oxygene

Wilodge Meclaira

Wilodge Priceless

Broadmeadows Cannon

Wilodge Littlegem

Dam: Beachmount Ebony
UK947240601577

Sympa

Octopus

Operette

Wiggonby Naughty

Hartside Jacko

Newhouse Dimps

Star Rating (Within Limousin breed)	Economic Indexes	€uro value per progeny	Index Reliability	Star rating (across all beef breeds)
★★★★★★	Terminal Index	€206	47% (Average)	★★★★★★
★★★★★★	Replacement Index Maternal Cow Traits : Maternal Progeny Traits :	€151 €15 €135	44% (Average) 43% 46%	★★★★★★
	Dairy Beef			

Star Rating (Within Limousin breed)	Key profit traits	Index Value	Trait Reliability	Star rating (across all beef breeds)
Expected progeny performance				
	Calving difficulty (% 3 & 4) Breed ave: 4.95%,All breeds ave: 4.39%	+5.5%	46% (Average)	
★★	Docility (1-5 scale) Breed ave: -0.07,All breeds ave: 0	-0.13 scale	45% (Average)	★
★★★★★★	Carcass weight (kg) Breed ave: 21.88kg,All breeds ave: 14.94kg	+48kg	51% (Average)	★★★★★★
★★★★★★	Carcass conformation (1-15 scale) Breed ave: 2.03,All breeds ave: 1.32	+2.91 scale	47% (Average)	★★★★★★

Expected daughter breeding performance				
	Daughter calving diff (% 3 & 4) Breed ave: 5.03%,All breeds ave: 5.81%	+5.24%	43% (Average)	
★★	Daughter Milk (kg) Breed ave: -1.32kg,All breeds ave: 2.04kg	-2.4kg	45% (Average)	★
★★★	Daughter calving interval (days) Breed ave: 1.03days,All breeds ave: -0.62days	+0.81days	39% (Low)	★★

Additional Information:

Dam produced 2 class winners at the Carlisle Red Lady Sale and also a class winner at Balmoral.

Linear composites	Value	Reliability
Muscle	132	28%
Skeletal	133	28%
Function	110	25%

Herd data quality index

N/A

Animal scored. Scores or weaning weights NOT included in evaluation

Lot 106 RATHOONAGH KEV

ID: IE271219840240

Breed: Limousin

Sex: Male

DOB: 02-Aug-2015

Owner: Noel Maughan - Rathoonagh Ballycastle Ballina Co Mayo

Breeder:

Sire: Grahams Apache
GZP

Waindale Prime

Waindale Jackpot

Waindale Mull

Lisette

Indien

Guerre

Dam: Rathoonagh Hayley
IE271219820230

Papillon

Nobel

Hirondelle

Rathoonagh
Chrisse

Pelletstown Upstanding

Rathoonagh Rosanna

Star Rating (Within Limousin breed)	Economic Indexes	€uro value per progeny	Index Reliability	Star rating (across all beef breeds)
★★★	Terminal Index	€116	47% (Average)	★★★★
★★★★	Replacement Index Maternal Cow Traits : Maternal Progeny Traits :	€100 €23 €77	44% (Average) 43% 47%	★★★★★
	Dairy Beef			

Star Rating (Within Limousin breed)	Key profit traits	Index Value	Trait Reliability	Star rating (across all beef breeds)
Expected progeny performance				
	Calving difficulty (% 3 & 4) Breed ave: 4.95%,All breeds ave: 4.39%	+4.8%	49% (Average)	
★	Docility (1-5 scale) Breed ave: -0.07,All breeds ave: 0	scale	(Average)	★
★★★	Carcass weight (kg) Breed ave: 21.88kg,All breeds ave: 14.94kg	+23kg	51% (Average)	★★★★★
★	Carcass conformation (1-15 scale) Breed ave: 2.03,All breeds ave: 1.32	+1.81 scale	45% (Average)	★★★★★

Expected daughter breeding performance				
	Daughter calving diff (% 3 & 4) Breed ave: 5.03%,All breeds ave: 5.81%	+4.58%	43% (Average)	
★★★★★	Daughter Milk (kg) Breed ave: -1.32kg,All breeds ave: 2.04kg	+1.8kg	45% (Average)	★★★
★★	Daughter calving interval (days) Breed ave: 1.03days,All breeds ave: -0.62days	+1.56days	39% (Low)	★

Additional Information:

Linear composites	Value	Reliability
Muscle		
Skeletal		
Function		

Herd data quality index

N/A

Animal not scored.

Lot 107 MOOHANE KINGO

ID: IE131196750309

Breed: Limousin

Sex: Male

DOB: 02-Aug-2015

Owner: Michael Sexton - Aheybridge Mullagh Ennis Co Clare

Breeder: John Meehan - Moohane Newmarket On Fergus Co Clare

Sire: Dinmore Goldcrest
S1571

Ronick Hawk

Broadmeadows Cannon

Ronick Esther

Dinmore Elle

Wilodge Vantastic

Aghadowey Alix

Dam: Moohane D-086
IE131196760086

Rocky

Jacot

Gloire

Moohane Ultra

Malibu

Lislanamanstown Petra

Star Rating (Within Limousin breed)	Economic Indexes	€uro value per progeny	Index Reliability	Star rating (across all beef breeds)
★★★★★★	Terminal Index	€134	44% (Average)	★★★★★★
★	Replacement Index Maternal Cow Traits : Maternal Progeny Traits :	€41 -€36 €76	41% (Average) 40% 44%	★★
	Dairy Beef			

Star Rating (Within Limousin breed)	Key profit traits	Index Value	Trait Reliability	Star rating (across all beef breeds)
Expected progeny performance				
	Calving difficulty (% 3 & 4) Breed ave: 4.95%,All breeds ave: 4.39%	+10.4%	49% (Average)	
★★★★★★	Docility (1-5 scale) Breed ave: -0.07,All breeds ave: 0	0 scale	47% (Average)	★★★
★★★★★★	Carcass weight (kg) Breed ave: 21.88kg,All breeds ave: 14.94kg	+34kg	46% (Average)	★★★★★★
★★★★★★	Carcass conformation (1-15 scale) Breed ave: 2.03,All breeds ave: 1.32	+2.55 scale	40% (Average)	★★★★★★

Expected daughter breeding performance				
	Daughter calving diff (% 3 & 4) Breed ave: 5.03%,All breeds ave: 5.81%	+5.51%	39% (Low)	
★	Daughter Milk (kg) Breed ave: -1.32kg,All breeds ave: 2.04kg	-6kg	44% (Average)	★
★★★	Daughter calving interval (days) Breed ave: 1.03days,All breeds ave: -0.62days	+1.07days	38% (Low)	★

Additional Information:

Prize winner at many Summer shows.

Linear composites	Value	Reliability
Muscle	122	27%
Skeletal	111	27%
Function	92	17%

Herd data quality index

N/A

Linear scored progeny in evaluation

Lot 108 COISCEIM KYLE

ID: IE151918720084

Breed: Limousin

Sex: Male

DOB: 03-Aug-2015

Owner: James O Connor - Knockeenacurrig West Kiskeam Mallow Co Cork

Breeder:

Sire: On-Dit
ONI

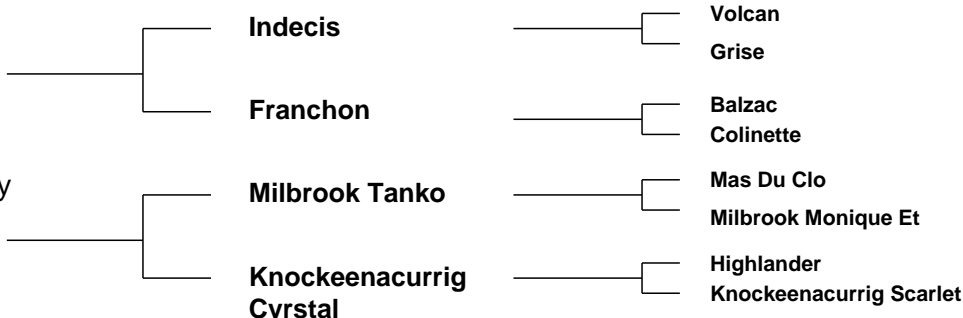

Star Rating (Within Limousin breed)	Economic Indexes	€uro value per progeny	Index Reliability	Star rating (across all beef breeds)
★★★★★★	Terminal Index	€138	47% (Average)	★★★★★★
★★★★★★	Replacement Index Maternal Cow Traits : Maternal Progeny Traits :	€105 €15 €90	46% (Average) 45% 48%	★★★★★★
	Dairy Beef			

Star Rating (Within Limousin breed)	Key profit traits	Index Value	Trait Reliability	Star rating (across all beef breeds)
Expected progeny performance				
	Calving difficulty (% 3 & 4) Breed ave: 4.95%,All breeds ave: 4.39%	+5.5%	50% (Average)	
★★★★★	Docility (1-5 scale) Breed ave: -0.07,All breeds ave: 0	-0.03 scale	48% (Average)	★★★
★★★★★★	Carcass weight (kg) Breed ave: 21.88kg,All breeds ave: 14.94kg	+29kg	47% (Average)	★★★★★★
★★★★★	Carcass conformation (1-15 scale) Breed ave: 2.03,All breeds ave: 1.32	+2.14 scale	46% (Average)	★★★★★★

Expected daughter breeding performance				
	Daughter calving diff (% 3 & 4) Breed ave: 5.03%,All breeds ave: 5.81%	+3.45%	45% (Average)	
★★★★★	Daughter Milk (kg) Breed ave: -1.32kg,All breeds ave: 2.04kg	-0.1kg	47% (Average)	★★★
★	Daughter calving interval (days) Breed ave: 1.03days,All breeds ave: -0.62days	+4.98days	43% (Average)	★

Additional Information:

Linear scored progeny in evaluation

Linear composites	Value	Reliability
Muscle	111	31%
Skeletal	109	30%
Function	121	24%

Herd data quality index

N/A

Lot 109 MEENROSS KNIGHT

ID: IE131733290606

Breed: Limousin

Sex: Male

DOB: 03-Aug-2015

Owner: James O'Grady - Meenross Scariff Co Clare

Breeder:

Sire: Ampertaine Gigolo
S1633

Ampertaine
Commander

Glenrock Ventura
Ampertaine Annabella

Ampertaine Crystal

Ronick Gains
Kype Ultra

Dam: Lislara Estelle
IE131681350024

Sympa

Octopus
Operette

Ardnacrusha Tina

Ibis
F300 Nemite

Star Rating (Within Limousin breed)	Economic Indexes	€uro value per progeny	Index Reliability	Star rating (across all beef breeds)
★★★★★★	Terminal Index	€134	43% (Average)	★★★★★★
★★★★★★	Replacement Index Maternal Cow Traits : Maternal Progeny Traits :	€109 €19 €90	40% (Average) 38% 44%	★★★★★★
	Dairy Beef			

Star Rating (Within Limousin breed)	Key profit traits	Index Value	Trait Reliability	Star rating (across all beef breeds)
Expected progeny performance				
	Calving difficulty (% 3 & 4) Breed ave: 4.95%,All breeds ave: 4.39%	+4.9%	46% (Average)	
★★★★★★	Docility (1-5 scale) Breed ave: -0.07,All breeds ave: 0	0.03 scale	51% (Average)	★★★★
★★★★★	Carcass weight (kg) Breed ave: 21.88kg,All breeds ave: 14.94kg	+24kg	45% (Average)	★★★★★★
★★★★★★	Carcass conformation (1-15 scale) Breed ave: 2.03,All breeds ave: 1.32	+2.3 scale	41% (Average)	★★★★★★

Expected daughter breeding performance				
	Daughter calving diff (% 3 & 4) Breed ave: 5.03%,All breeds ave: 5.81%	+5.02%	37% (Low)	
★★★	Daughter Milk (kg) Breed ave: -1.32kg,All breeds ave: 2.04kg	-1.6kg	41% (Average)	★
★★★★★★	Daughter calving interval (days) Breed ave: 1.03days,All breeds ave: -0.62days	-1.12days	35% (Low)	★★★★

Additional Information:

One of the first Gigolo bulls offered for sale. Very stylish bull out of a Sympa cow.

Linear composites	Value	Reliability
Muscle	115	20%
Skeletal	117	20%
Function	119	12%

Herd data quality index

N/A

Animal scored. Scores or weaning weights NOT included in evaluation

Lot 110 CAHERLEVOY KAISER

ID: IE241772290023

Breed: Limousin

Sex: Male

DOB: 03-Aug-2015

Owner: Mr. Edward Sheehan - Caherlevoy Mount Collins Co Limerick

Breeder:

Sire: Ampertaine Elgin
S1495

Glenrock Ventura

Glenrock Spartacus
Glenrock Saspirilla

Ampertaine Carla

Samy
Carmorn Lulu

Dam: Carrefour Heather
IE301447520168

Sympa

Octopus
Operette

Carrefour Ebony

Milbrook Tanko
Carrefour Vanity

Star Rating (Within Limousin breed)	Economic Indexes	€uro value per progeny	Index Reliability	Star rating (across all beef breeds)
★★★★★	Terminal Index	€127	26% (Low)	★★★★★★
★★★★★★	Replacement Index Maternal Cow Traits : Maternal Progeny Traits :	€117 €36 €81	18% (V Low) 14% 27%	★★★★★★
	Dairy Beef			

Star Rating (Within Limousin breed)	Key profit traits	Index Value	Trait Reliability	Star rating (across all beef breeds)
Expected progeny performance				
	Calving difficulty (% 3 & 4) Breed ave: 4.95%,All breeds ave: 4.39%	+6%	33% (Low)	
★★★★★★	Docility (1-5 scale) Breed ave: -0.07,All breeds ave: 0	0.05 scale	39% (Low)	★★★★★
★★★★★★	Carcass weight (kg) Breed ave: 21.88kg,All breeds ave: 14.94kg	+28kg	31% (Low)	★★★★★★
★★★★★★	Carcass conformation (1-15 scale) Breed ave: 2.03,All breeds ave: 1.32	+2.26 scale	22% (Low)	★★★★★★

Expected daughter breeding performance				
	Daughter calving diff (% 3 & 4) Breed ave: 5.03%,All breeds ave: 5.81%	+4.58%	11% (V Low)	
★★★★★★	Daughter Milk (kg) Breed ave: -1.32kg,All breeds ave: 2.04kg	+1.5kg	14% (V Low)	★★★★
★★★★★★	Daughter calving interval (days) Breed ave: 1.03days,All breeds ave: -0.62days	-1.54days	9% (V Low)	★★★★★

Additional Information:

Reserve Champion at Charleville Show 2016.

Linear composites	Value	Reliability
Muscle	131	42%
Skeletal	122	41%
Function	109	19%

Herd data quality index

N/A

Animal scored. Scores or weaning weights NOT included in evaluation

Lot 111 WOOD ROAD KIRK

ID: IE241241671764

Breed: Limousin

Sex: Male

DOB: 04-Aug-2015

Owner: Noel Fennessy - Woodroad Castleconnell Co Limerick

Breeder:

Sire: Wood Road Ian
IE241241641530

Wilodge Cerberus

Wilodge Tonka
Wilodge Priceless

Wood Road Fauna
Et

Sympa
Ov Nadia B

Dam: Ardnacrusha Violet (Et)
IE131668030303

Festin

Chouchou
Attica

0165 Maguy

Jovial
Hasley

Star Rating (Within Limousin breed)	Economic Indexes	€uro value per progeny	Index Reliability	Star rating (across all beef breeds)
★★★★★★	Terminal Index	€147	46% (Average)	★★★★★★
★★★★	Replacement Index Maternal Cow Traits : Maternal Progeny Traits :	€90 -€7 €97	42% (Average) 41% 46%	★★★★
	Dairy Beef			

Star Rating (Within Limousin breed)	Key profit traits	Index Value	Trait Reliability	Star rating (across all beef breeds)
Expected progeny performance				
	Calving difficulty (% 3 & 4) Breed ave: 4.95%,All breeds ave: 4.39%	+5.3%	47% (Average)	
★★★	Docility (1-5 scale) Breed ave: -0.07,All breeds ave: 0	-0.08 scale	50% (Average)	★
★★★★★★	Carcass weight (kg) Breed ave: 21.88kg,All breeds ave: 14.94kg	+32kg	51% (Average)	★★★★★★
★★★★	Carcass conformation (1-15 scale) Breed ave: 2.03,All breeds ave: 1.32	+2.17 scale	46% (Average)	★★★★

Expected daughter breeding performance				
	Daughter calving diff (% 3 & 4) Breed ave: 5.03%,All breeds ave: 5.81%	+6.06%	40% (Average)	
★★	Daughter Milk (kg) Breed ave: -1.32kg,All breeds ave: 2.04kg	-2.1kg	42% (Average)	★
★	Daughter calving interval (days) Breed ave: 1.03days,All breeds ave: -0.62days	+2.85days	37% (Low)	★

Additional Information:

Linear composites	Value	Reliability
Muscle	119	41%
Skeletal	130	39%
Function	99	17%

Herd data quality index

N/A

Animal scored. Linear scores and weaning weights in evaluations

Lot 112 HEATHER FIELD KING

ID: IE271668610262

Breed: Limousin

Sex: Male

DOB: 06-Aug-2015

Owner: Michael Mctigue - Gort Ross Castlebar Co Mayo

Breeder:

Sire: Ampertaine Commander
APM

Glenrock Ventura

Glenrock Spartacus
Glenrock Saspirilla

Ampertaine
Annabella

Sympa
Kype Sharon

Dam: Crillaune Imelda
IE271666860153

Procters Cavalier

Haltcliffe Vermont
Procters Prunella

Crillaune Flavia

Sarkley Pepsi
Woodview Tina

Star Rating (Within Limousin breed)	Economic Indexes	€uro value per progeny	Index Reliability	Star rating (across all beef breeds)
★★★★★★	Terminal Index	€144	47% (Average)	★★★★★★
★★★★★★	Replacement Index Maternal Cow Traits : Maternal Progeny Traits :	€153 €58 €94	43% (Average) 41% 47%	★★★★★★
	Dairy Beef			

Star Rating (Within Limousin breed)	Key profit traits	Index Value	Trait Reliability	Star rating (across all beef breeds)
Expected progeny performance				
	Calving difficulty (% 3 & 4) Breed ave: 4.95%,All breeds ave: 4.39%	+5.8%	49% (Average)	
★★★★★	Docility (1-5 scale) Breed ave: -0.07,All breeds ave: 0	scale	(Average)	★★★
★★★★★★	Carcass weight (kg) Breed ave: 21.88kg,All breeds ave: 14.94kg	+28kg	51% (Average)	★★★★★★
★★★★★★	Carcass conformation (1-15 scale) Breed ave: 2.03,All breeds ave: 1.32	+2.44 scale	45% (Average)	★★★★★★

Expected daughter breeding performance				
	Daughter calving diff (% 3 & 4) Breed ave: 5.03%,All breeds ave: 5.81%	+5.61%	42% (Average)	
★★★★★★	Daughter Milk (kg) Breed ave: -1.32kg,All breeds ave: 2.04kg	+1.6kg	45% (Average)	★★★
★★★★★★	Daughter calving interval (days) Breed ave: 1.03days,All breeds ave: -0.62days	-2.58days	36% (Low)	★★★★★★

Additional Information:

Herd tested clear for Johnes and BVD and vaccinated against Lepto. This bull has been genotyped.

Linear composites	Value	Reliability
Muscle		
Skeletal		
Function		

Herd data quality index

N/A

Animal not scored.

Lot 113 OOLA HILLS KOJO

ID: IE241003290536

Breed: Limousin

Sex: Male

DOB: 10-Aug-2015

Owner: Elizabeth Carey - Croughmakeen Doon Limerick Co Limerick

Breeder:

Sire: Wilodge Goldcard
LM4050

Wilodge Cerberus

Wilodge Tonka
Wilodge Priceless

Sarkley Bellola

Cloughhead Lord
Sarkley Talola

Dam: Oola Hills Fiona
IE241003230349

Mas Du Clo

Bambino
Cosette

Melwood Sasha Et

Ideal 23
0188 Oralda

Star Rating (Within Limousin breed)	Economic Indexes	€uro value per progeny	Index Reliability	Star rating (across all beef breeds)
★★★★★★	Terminal Index	€146	44% (Average)	★★★★★★
★★★★★★	Replacement Index Maternal Cow Traits : Maternal Progeny Traits :	€103 €6 €96	40% (Average) 39% 44%	★★★★★★
	Dairy Beef			

Star Rating (Within Limousin breed)	Key profit traits	Index Value	Trait Reliability	Star rating (across all beef breeds)
Expected progeny performance				
	Calving difficulty (% 3 & 4) Breed ave: 4.95%,All breeds ave: 4.39%	+5.2%	49% (Average)	
★★	Docility (1-5 scale) Breed ave: -0.07,All breeds ave: 0	-0.12 scale	45% (Average)	★
★★★★★★	Carcass weight (kg) Breed ave: 21.88kg,All breeds ave: 14.94kg	+30kg	44% (Average)	★★★★★★
★★★★★★	Carcass conformation (1-15 scale) Breed ave: 2.03,All breeds ave: 1.32	+2.45 scale	43% (Average)	★★★★★★

Expected daughter breeding performance				
	Daughter calving diff (% 3 & 4) Breed ave: 5.03%,All breeds ave: 5.81%	+4.68%	38% (Low)	
★	Daughter Milk (kg) Breed ave: -1.32kg,All breeds ave: 2.04kg	-3.7kg	40% (Average)	★
★★★	Daughter calving interval (days) Breed ave: 1.03days,All breeds ave: -0.62days	+0.76days	37% (Low)	★★

Additional Information:

Easy calving line. 9 out of 10 for docility.

Linear scored progeny in evaluation

Linear composites	Value	Reliability
Muscle	125	27%
Skeletal	110	27%
Function	112	19%

Herd data quality index

N/A

Lot 114 NEWTOWN KINGSWELL ET

ID: IE231230670606

Breed: Limousin

Sex: Male

DOB: 10-Aug-2015

Owner: Stanley Richardson - Newtowngore Leitrim Co Leitrim

Breeder:

Sire: Ronick Hawk
RKH

Broadmeadows
Cannon

Broadmeadows Vip
Broadmeadows Ainsi

Ronick Esther

Talent
Vanilla

Dam: Newtown Gabriella
IE231230640512

Omer-Mn

Honteux
Fidele

Newtown Emma Et

Wilodge Vantastic
Castleview Rub

Star Rating (Within Limousin breed)	Economic Indexes	€uro value per progeny	Index Reliability	Star rating (across all beef breeds)
★★★★★★	Terminal Index	€157	48% (Average)	★★★★★★
★★★★★★	Replacement Index Maternal Cow Traits : Maternal Progeny Traits :	€142 €41 €102	48% (Average) 48% 48%	★★★★★★
	Dairy Beef			

Star Rating (Within Limousin breed)	Key profit traits	Index Value	Trait Reliability	Star rating (across all beef breeds)
Expected progeny performance				
	Calving difficulty (% 3 & 4) Breed ave: 4.95%,All breeds ave: 4.39%	+6.5%	47% (Average)	
★★★★★★	Docility (1-5 scale) Breed ave: -0.07,All breeds ave: 0	0.03 scale	59% (Average)	★★★★★
★★★★★★	Carcass weight (kg) Breed ave: 21.88kg,All breeds ave: 14.94kg	+36kg	52% (Average)	★★★★★★
★★★★★★	Carcass conformation (1-15 scale) Breed ave: 2.03,All breeds ave: 1.32	+2.33 scale	48% (Average)	★★★★★★

Expected daughter breeding performance				
	Daughter calving diff (% 3 & 4) Breed ave: 5.03%,All breeds ave: 5.81%	+5.41%	46% (Average)	
★★★	Daughter Milk (kg) Breed ave: -1.32kg,All breeds ave: 2.04kg	-1.1kg	49% (Average)	★
★★★★	Daughter calving interval (days) Breed ave: 1.03days,All breeds ave: -0.62days	-0.18days	44% (Average)	★★★

Additional Information:

Super bloodlines - 5 star bull. Ronick Hawk x Omer-MN out of a granddaughter of Castleview Rub.

Linear composites	Value	Reliability
Muscle	128	33%
Skeletal	141	32%
Function	132	25%

Herd data quality index

N/A

Animal scored. Scores or weaning weights NOT included in evaluation

Lot 115 THE GROVE FARM KYRO

ID: IE121681540295

Breed: Limousin

Sex: Male

DOB: 10-Aug-2015

Owner: Bernard Garrett - Killaragh Ballyconnell Co Cavan

Breeder:

Sire: Teddy
TXE



Dam: Riverdale Helma
IE121402050707

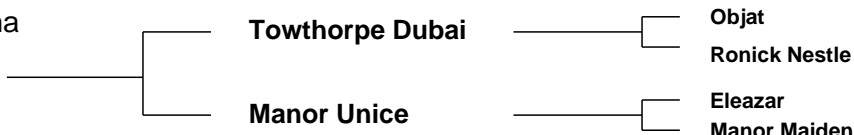

Star Rating (Within Limousin breed)	Economic Indexes	€uro value per progeny	Index Reliability	Star rating (across all beef breeds)
★★★★★	Terminal Index	€130	46% (Average)	★★★★★★
★★★	Replacement Index Maternal Cow Traits : Maternal Progeny Traits :	€63 -€24 €87	43% (Average) 42% 47%	★★★
	Dairy Beef			

Star Rating (Within Limousin breed)	Key profit traits	Index Value	Trait Reliability	Star rating (across all beef breeds)
Expected progeny performance				
	Calving difficulty (% 3 & 4) Breed ave: 4.95%,All breeds ave: 4.39%	+4.7%	49% (Average)	
★★★	Docility (1-5 scale) Breed ave: -0.07,All breeds ave: 0	-0.11 scale	46% (Average)	★
★★★★★	Carcass weight (kg) Breed ave: 21.88kg,All breeds ave: 14.94kg	+24kg	50% (Average)	★★★★★★
★★★★★	Carcass conformation (1-15 scale) Breed ave: 2.03,All breeds ave: 1.32	+2.14 scale	46% (Average)	★★★★★★

Expected daughter breeding performance				
	Daughter calving diff (% 3 & 4) Breed ave: 5.03%,All breeds ave: 5.81%	+5.7%	42% (Average)	
★	Daughter Milk (kg) Breed ave: -1.32kg,All breeds ave: 2.04kg	-3.8kg	46% (Average)	★
★★★	Daughter calving interval (days) Breed ave: 1.03days,All breeds ave: -0.62days	+2.45days	38% (Low)	★

Additional Information:

Linear composites	Value	Reliability
Muscle	106	25%
Skeletal	99	25%
Function	110	12%

Herd data quality index

N/A

Linear scored progeny in evaluation

Lot 116 LISS KYLE

ID: IE161069260183

Breed: Limousin

Sex: Male

DOB: 10-Aug-2015

Owner: Martin Doherty - Liss Carndonagh Lifford Co Donegal

Breeder:

Sire: Sauvignon
SVG



Dam: Liss Dervla
IE161069290095

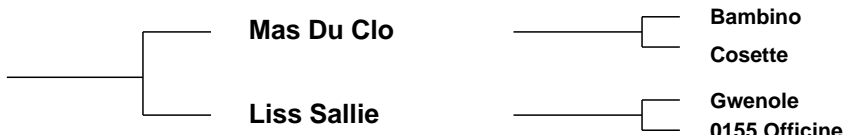

Star Rating (Within Limousin breed)	Economic Indexes	€uro value per progeny	Index Reliability	Star rating (across all beef breeds)
★★★★★★	Terminal Index	€142	49% (Average)	★★★★★★
★	Replacement Index Maternal Cow Traits : Maternal Progeny Traits :	€46 -€45 €92	46% (Average) 45% 49%	★★
	Dairy Beef			

Star Rating (Within Limousin breed)	Key profit traits	Index Value	Trait Reliability	Star rating (across all beef breeds)
Expected progeny performance				
	Calving difficulty (% 3 & 4) Breed ave: 4.95%,All breeds ave: 4.39%	+6.1%	50% (Average)	
★★★★★★	Docility (1-5 scale) Breed ave: -0.07,All breeds ave: 0	0.05 scale	56% (Average)	★★★★
★★★★★★	Carcass weight (kg) Breed ave: 21.88kg,All breeds ave: 14.94kg	+28kg	52% (Average)	★★★★★★
★★★★★★	Carcass conformation (1-15 scale) Breed ave: 2.03,All breeds ave: 1.32	+2.33 scale	49% (Average)	★★★★★★

Expected daughter breeding performance				
	Daughter calving diff (% 3 & 4) Breed ave: 5.03%,All breeds ave: 5.81%	+5%	45% (Average)	
★	Daughter Milk (kg) Breed ave: -1.32kg,All breeds ave: 2.04kg	-8.2kg	48% (Average)	★
★★	Daughter calving interval (days) Breed ave: 1.03days,All breeds ave: -0.62days	+2.39days	42% (Average)	★

Additional Information:

Linear composites	Value	Reliability
Muscle	128	29%
Skeletal	109	29%
Function	87	21%

Herd data quality index

N/A

Animal scored. Scores or weaning weights NOT included in evaluation

Lot 117 KILLYCRONEY KILROY

ID: IE261129930365

Breed: Limousin

Sex: Male

DOB: 13-Aug-2015

Owner: Eugene Mcelroy - Killycrouney Knockbridge Dundalk Co Louth

Breeder:

Sire: Huntershall Gladiator
S1564

Rossignol

Jacot

Logette

Huntershall Dancer

Sympa

Middledale Nanny

Dam: Killycrouney Belle
IE261129910272

Malibu

Jabot

Haiti

Killycrouney Tallyho

Faignant

Killycrouney Morning

Star Rating (Within Limousin breed)	Economic Indexes	€uro value per progeny	Index Reliability	Star rating (across all beef breeds)
★★★★★★	Terminal Index	€141	45% (Average)	★★★★★★
★★★★★★	Replacement Index Maternal Cow Traits : Maternal Progeny Traits :	€110 €19 €91	40% (Average) 38% 46%	★★★★★★
	Dairy Beef			

Star Rating (Within Limousin breed)	Key profit traits	Index Value	Trait Reliability	Star rating (across all beef breeds)
Expected progeny performance				
	Calving difficulty (% 3 & 4) Breed ave: 4.95%,All breeds ave: 4.39%	+7%	50% (Average)	
★★★★★★	Docility (1-5 scale) Breed ave: -0.07,All breeds ave: 0	0.02 scale	46% (Average)	★★★
★★★★★★	Carcass weight (kg) Breed ave: 21.88kg,All breeds ave: 14.94kg	+30kg	46% (Average)	★★★★★★
★★★★★	Carcass conformation (1-15 scale) Breed ave: 2.03,All breeds ave: 1.32	+2.13 scale	41% (Average)	★★★★★★

Expected daughter breeding performance				
	Daughter calving diff (% 3 & 4) Breed ave: 5.03%,All breeds ave: 5.81%	+4%	38% (Low)	
★★★	Daughter Milk (kg) Breed ave: -1.32kg,All breeds ave: 2.04kg	-1.5kg	40% (Average)	★
★★★★★★	Daughter calving interval (days) Breed ave: 1.03days,All breeds ave: -0.62days	-0.45days	36% (Low)	★★★

Additional Information:

Linear composites	Value	Reliability
Muscle	114	33%
Skeletal	109	33%
Function	98	19%

Herd data quality index

N/A

Animal scored. Scores or weaning weights NOT included in evaluation

Lot 118 CORLEA K-CLUB

ID: IE251049420362

Breed: Limousin

Sex: Male

DOB: 15-Aug-2015

Owner: Thomas Connor - Derrylough Kenagh Co Longford

Breeder:

Sire: Corlea Iggy
IE251049470318

Haltcliffe Dancer

Sympa

Cloughhead Romany

Corlea Gentle

Wilodge Cerberus

Drumkilroosk Belinda

Dam: Corlea Collette
IE251049480153

Nenuphar

Leo

Giroflee

Corlea Sandy

Luron

Chapellane Pam

Star Rating (Within Limousin breed)	Economic Indexes	€uro value per progeny	Index Reliability	Star rating (across all beef breeds)
★★★★★★	Terminal Index	€141	40% (Average)	★★★★★★
★★	Replacement Index Maternal Cow Traits : Maternal Progeny Traits :	€67 -€22 €89	39% (Low) 39% 40%	★★★
	Dairy Beef			

Star Rating (Within Limousin breed)	Key profit traits	Index Value	Trait Reliability	Star rating (across all beef breeds)
Expected progeny performance				
	Calving difficulty (% 3 & 4) Breed ave: 4.95%,All breeds ave: 4.39%	+7.2%	44% (Average)	
★★★★	Docility (1-5 scale) Breed ave: -0.07,All breeds ave: 0	scale	(Average)	★★★
★★★★★★	Carcass weight (kg) Breed ave: 21.88kg,All breeds ave: 14.94kg	+30kg	40% (Average)	★★★★★★
★★★★★★	Carcass conformation (1-15 scale) Breed ave: 2.03,All breeds ave: 1.32	+2.44 scale	39% (Low)	★★★★★★

Expected daughter breeding performance				
	Daughter calving diff (% 3 & 4) Breed ave: 5.03%,All breeds ave: 5.81%	+5.63%	39% (Low)	
★★	Daughter Milk (kg) Breed ave: -1.32kg,All breeds ave: 2.04kg	-3.5kg	42% (Average)	★
★★	Daughter calving interval (days) Breed ave: 1.03days,All breeds ave: -0.62days	+1.92days	37% (Low)	★

Additional Information:

Linear composites	Value	Reliability
Muscle		
Skeletal		
Function		

Herd data quality index

N/A

Animal not scored.

Lot 119 DRUMMIN KANTONA

ID: IE131206391353

Breed: Limousin

Sex: Male

DOB: 18-Aug-2015

Owner: John Mcinerney - Clonmoney West Newmarket On Fergus Co Clare

Breeder:

Sire: Glorieux
XGL

Chaton

Attribut

Lame

Ulna

Oslo

Penaude

Dam: Drummin Hennie
IE131206361061

Carmorn Copilot

Wilodge Vantastic

Carmorn Penny

Drummin Erin 1

Redstone Rossini

Drummin Peach

Star Rating (Within Limousin breed)	Economic Indexes	€uro value per progeny	Index Reliability	Star rating (across all beef breeds)
★★★★★★	Terminal Index	€162	42% (Average)	★★★★★★
★★★	Replacement Index Maternal Cow Traits : Maternal Progeny Traits :	€78 -€28 €105	38% (Low) 36% 43%	★★★★
	Dairy Beef			

Star Rating (Within Limousin breed)	Key profit traits	Index Value	Trait Reliability	Star rating (across all beef breeds)
Expected progeny performance				
	Calving difficulty (% 3 & 4) Breed ave: 4.95%,All breeds ave: 4.39%	+6.8%	49% (Average)	
★	Docility (1-5 scale) Breed ave: -0.07,All breeds ave: 0	-0.17 scale	43% (Average)	★
★★★★★★	Carcass weight (kg) Breed ave: 21.88kg,All breeds ave: 14.94kg	+37kg	41% (Average)	★★★★★★
★★★★★★	Carcass conformation (1-15 scale) Breed ave: 2.03,All breeds ave: 1.32	+2.41 scale	38% (Low)	★★★★★★

Expected daughter breeding performance				
	Daughter calving diff (% 3 & 4) Breed ave: 5.03%,All breeds ave: 5.81%	+4.39%	34% (Low)	
★★★	Daughter Milk (kg) Breed ave: -1.32kg,All breeds ave: 2.04kg	-1.6kg	36% (Low)	★
★	Daughter calving interval (days) Breed ave: 1.03days,All breeds ave: -0.62days	+2.92days	33% (Low)	★

Additional Information:

Linear composites	Value	Reliability
Muscle	123	15%
Skeletal	112	15%
Function	101	5%

Herd data quality index

N/A

Animal scored. Scores or weaning weights NOT included in evaluation

Lot 120 COLLEGE HILL KEVIN

ID: IE331311770115

Breed: Limousin

Sex: Male

DOB: 20-Aug-2015

Owner: Joseph Fitzpatrick - Main St Templemore Co Tipperary

Breeder:

Sire: Emerson
S1052

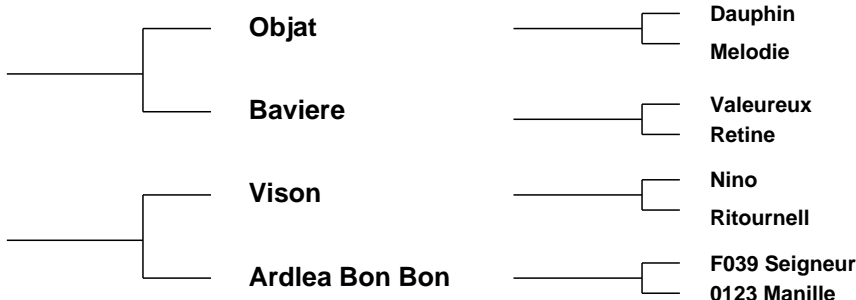

Star Rating (Within Limousin breed)	Economic Indexes	€uro value per progeny	Index Reliability	Star rating (across all beef breeds)
★★★★★★	Terminal Index	€149	47% (Average)	★★★★★★
★★	Replacement Index Maternal Cow Traits : Maternal Progeny Traits :	€57 -€40 €97	44% (Average) 42% 48%	★★★
	Dairy Beef			

Star Rating (Within Limousin breed)	Key profit traits	Index Value	Trait Reliability	Star rating (across all beef breeds)
Expected progeny performance				
	Calving difficulty (% 3 & 4) Breed ave: 4.95%,All breeds ave: 4.39%	+6.4%	49% (Average)	
★★★★★★	Docility (1-5 scale) Breed ave: -0.07,All breeds ave: 0	-0.01 scale	56% (Average)	★★★
★★★★★★	Carcass weight (kg) Breed ave: 21.88kg,All breeds ave: 14.94kg	+32kg	51% (Average)	★★★★★★
★★★★★★	Carcass conformation (1-15 scale) Breed ave: 2.03,All breeds ave: 1.32	+2.35 scale	47% (Average)	★★★★★★

Expected daughter breeding performance				
	Daughter calving diff (% 3 & 4) Breed ave: 5.03%,All breeds ave: 5.81%	+5.02%	40% (Average)	
★	Daughter Milk (kg) Breed ave: -1.32kg,All breeds ave: 2.04kg	-4.1kg	45% (Average)	★
★	Daughter calving interval (days) Breed ave: 1.03days,All breeds ave: -0.62days	+2.88days	37% (Low)	★

Additional Information:

Linear composites	Value	Reliability
Muscle	140	45%
Skeletal	124	44%
Function	106	22%

Herd data quality index

N/A

Animal scored. Scores or weaning weights NOT included in evaluation

Lot 121 SLIABH FELIM KASPER

ID: IE241200010631

Breed: Limousin

Sex: Male

DOB: 23-Aug-2015

Owner: Sean Ryan (Luke) - Ait Mathuna Dromsally Cappamore Co Limerick

Breeder:

Sire: Wilodge Goldcard
LM4050

Wilodge Cerberus

Wilodge Tonka
Wilodge Priceless

Sarkley Bellola

Cloughhead Lord
Sarkley Talola

Dam: Sliabh Felim Isla
IE241200030567

Queenshead Altea

Greensons Gigolo
Ryedale Parfait

Sliabh Felim Frisky

Litron
Sliabh Felim Costie

Star Rating (Within Limousin breed)	Economic Indexes	€uro value per progeny	Index Reliability	Star rating (across all beef breeds)
★★★★★★	Terminal Index	€153	47% (Average)	★★★★★★
★★★★	Replacement Index Maternal Cow Traits : Maternal Progeny Traits :	€98 -€4 €102	42% (Average) 39% 48%	★★★★★★
	Dairy Beef			

Star Rating (Within Limousin breed)	Key profit traits	Index Value	Trait Reliability	Star rating (across all beef breeds)
Expected progeny performance				
	Calving difficulty (% 3 & 4) Breed ave: 4.95%,All breeds ave: 4.39%	+4.2%	50% (Average)	
★	Docility (1-5 scale) Breed ave: -0.07,All breeds ave: 0	-0.16 scale	62% (High)	★
★★★★★★	Carcass weight (kg) Breed ave: 21.88kg,All breeds ave: 14.94kg	+31kg	49% (Average)	★★★★★★
★★★★★★	Carcass conformation (1-15 scale) Breed ave: 2.03,All breeds ave: 1.32	+2.44 scale	45% (Average)	★★★★★★

Expected daughter breeding performance				
	Daughter calving diff (% 3 & 4) Breed ave: 5.03%,All breeds ave: 5.81%	+4.88%	37% (Low)	
★★	Daughter Milk (kg) Breed ave: -1.32kg,All breeds ave: 2.04kg	-2.1kg	40% (Average)	★
★★	Daughter calving interval (days) Breed ave: 1.03days,All breeds ave: -0.62days	+2.51days	36% (Low)	★

Additional Information:

Linear composites	Value	Reliability
Muscle	117	48%
Skeletal	111	46%
Function	92	21%

Herd data quality index

N/A

Animal scored. Scores or weaning weights NOT included in evaluation

Lot 122 RATHCARDEN KYLE ET

ID: IE331387291993

Breed: Limousin

Sex: Male

DOB: 25-Aug-2015

Owner: Daniel Tynan - Beechhill Farm Doon Mountrath Co Laois

Breeder: Bobby Ryan - Ballyroan House Borrisoleigh Thurles Co Tipperary

Sire: Ampertaine Foreman
S1421

Wilodge Cerberus

Wilodge Tonka
Wilodge Priceless

Ampertaine
Bathsheba

Sympa
Kype Sharon

Dam: Rathcarden Dennis Et
IE331387251016

Samy

Loriot-Mn
Nova

Ballyfin Virgo (Et)

Nenuphar
Ballyfin Rave Et

Star Rating (Within Limousin breed)	Economic Indexes	€uro value per progeny	Index Reliability	Star rating (across all beef breeds)
★★★★★★	Terminal Index	€163	43% (Average)	★★★★★★
★★★★★★	Replacement Index Maternal Cow Traits : Maternal Progeny Traits :	€109 €1 €107	40% (Average) 38% 44%	★★★★★★
	Dairy Beef			

Star Rating (Within Limousin breed)	Key profit traits	Index Value	Trait Reliability	Star rating (across all beef breeds)
Expected progeny performance				
	Calving difficulty (% 3 & 4) Breed ave: 4.95%,All breeds ave: 4.39%	+6.3%	47% (Average)	
★★★	Docility (1-5 scale) Breed ave: -0.07,All breeds ave: 0	-0.07 scale	46% (Average)	★★
★★★★★★	Carcass weight (kg) Breed ave: 21.88kg,All breeds ave: 14.94kg	+35kg	44% (Average)	★★★★★★
★★★★★★	Carcass conformation (1-15 scale) Breed ave: 2.03,All breeds ave: 1.32	+2.49 scale	43% (Average)	★★★★★★

Expected daughter breeding performance				
	Daughter calving diff (% 3 & 4) Breed ave: 5.03%,All breeds ave: 5.81%	+4.19%	38% (Low)	
★★	Daughter Milk (kg) Breed ave: -1.32kg,All breeds ave: 2.04kg	-3kg	39% (Low)	★
★★★★	Daughter calving interval (days) Breed ave: 1.03days,All breeds ave: -0.62days	+0.12days	36% (Low)	★★

Additional Information:

Linear composites	Value	Reliability
Muscle	125	30%
Skeletal	126	30%
Function	110	20%

Herd data quality index

N/A

Linear scored progeny in evaluation

Lot 123 BALLINREE KINGDOM PRINCE

ID: IE301536830002

Breed: Limousin

Sex: Male

DOB: 26-Aug-2015

Owner: Simon Loughnane - Whiteford Birr Co. Offaly

Breeder:

Sire: Queenshead Altea
S593

Greensons Gigolo

Titan
Surprise

Ryedale Parfait

Ronick Iceman
Gavotte

Dam: Cushcallow Honey
IE301303270205

Castleview Casino
(Et)

Otan
F040 G7

Cushcallow Flower

Louxor
Cushcallow Sandra

Star Rating (Within Limousin breed)	Economic Indexes	€uro value per progeny	Index Reliability	Star rating (across all beef breeds)
★★★★★	Terminal Index	€128	31% (Low)	★★★★★★
★★★★★	Replacement Index Maternal Cow Traits : Maternal Progeny Traits :	€99 €12 €87	28% (Low) 27% 31%	★★★★★★
	Dairy Beef			

Star Rating (Within Limousin breed)	Key profit traits	Index Value	Trait Reliability	Star rating (across all beef breeds)
Expected progeny performance				
	Calving difficulty (% 3 & 4) Breed ave: 4.95%,All breeds ave: 4.39%	+4%	35% (Low)	
★★	Docility (1-5 scale) Breed ave: -0.07,All breeds ave: 0	-0.12 scale	34% (Low)	★
★★★★★	Carcass weight (kg) Breed ave: 21.88kg,All breeds ave: 14.94kg	+25kg	33% (Low)	★★★★★★
★★★★★	Carcass conformation (1-15 scale) Breed ave: 2.03,All breeds ave: 1.32	+2.11 scale	32% (Low)	★★★★★★

Expected daughter breeding performance				
	Daughter calving diff (% 3 & 4) Breed ave: 5.03%,All breeds ave: 5.81%	+5.04%	24% (Low)	
★★★★★★	Daughter Milk (kg) Breed ave: -1.32kg,All breeds ave: 2.04kg	+1.6kg	30% (Low)	★★★
★	Daughter calving interval (days) Breed ave: 1.03days,All breeds ave: -0.62days	+2.7days	22% (Low)	★

Additional Information:

Linear composites	Value	Reliability
Muscle	112	29%
Skeletal	105	28%
Function	84	22%

Herd data quality index

N/A

Linear scored progeny in evaluation

Lot 124 LISCARN KENDALL

ID: IE121133260442

Breed: Limousin

Sex: Male

DOB: 30-Aug-2015

Owner: Philip Dunne - Lisnalee Bailieboro Co. Cavan

Breeder:

Sire: Wilodge Formulaone
UK305117601001

Objat

Dauphin

Melodie

Wilodge Diamante

Wilodge Vantastic

Wilodge Amethyst

Dam: Liscarn Emerald
IE121133290263

Sympa

Octopus

Operette

Liscarn Anabelle

Scorboro Regius

Liscarn Rachael

Star Rating (Within Limousin breed)	Economic Indexes	€uro value per progeny	Index Reliability	Star rating (across all beef breeds)
★★★★★★	Terminal Index	€152	22% (Low)	★★★★★★
★★★★★★	Replacement Index Maternal Cow Traits : Maternal Progeny Traits :	€137 €33 €103	19% (V Low) 18% 23%	★★★★★★
	Dairy Beef			

Star Rating (Within Limousin breed)	Key profit traits	Index Value	Trait Reliability	Star rating (across all beef breeds)
Expected progeny performance				
	Calving difficulty (% 3 & 4) Breed ave: 4.95%,All breeds ave: 4.39%	+4.3%	32% (Low)	
★★★★★★	Docility (1-5 scale) Breed ave: -0.07,All breeds ave: 0	0.13 scale	35% (Low)	★★★★★★
★★★★★★	Carcass weight (kg) Breed ave: 21.88kg,All breeds ave: 14.94kg	+31kg	23% (Low)	★★★★★★
★★★★★★	Carcass conformation (1-15 scale) Breed ave: 2.03,All breeds ave: 1.32	+2.4 scale	19% (V Low)	★★★★★★

Expected daughter breeding performance				
	Daughter calving diff (% 3 & 4) Breed ave: 5.03%,All breeds ave: 5.81%	+4.76%	14% (V Low)	
★★★	Daughter Milk (kg) Breed ave: -1.32kg,All breeds ave: 2.04kg	-1.2kg	22% (Low)	★
★★★★★★	Daughter calving interval (days) Breed ave: 1.03days,All breeds ave: -0.62days	-0.69days	12% (V Low)	★★★

Additional Information:

Kendall has super figures. He is out of the best breeding line in the herd.

Linear composites	Value	Reliability
Muscle	125	34%
Skeletal	116	32%
Function	95	17%

Herd data quality index

N/A

Animal scored. Scores or weaning weights NOT included in evaluation

Lot 125 MULLARY KRAIG

ID: IE261020840088

Breed: Limousin

Sex: Male

DOB: 01-Sep-2015

Owner: Michael Molloy - Hillfield House Castletown Dunleer Co Louth

Breeder:

Sire: Wilodge Cerberus
WGE

Wilodge Tonka

Oxygene

Wilodge Meclair

Wilodge Priceless

Broadmeadows Cannon

Wilodge Littlegem

Dam: Mullary Immaculate
IE261020820053

Sympa

Octopus

Operette

Mullary Charlie

Lino

Bremore Veneer

Star Rating (Within Limousin breed)	Economic Indexes	€uro value per progeny	Index Reliability	Star rating (across all beef breeds)
★★★★★★	Terminal Index	€154	32% (Low)	★★★★★★
★★★★★★	Replacement Index Maternal Cow Traits : Maternal Progeny Traits :	€119 €18 €101	28% (Low) 26% 33%	★★★★★★
	Dairy Beef			

Star Rating (Within Limousin breed)	Key profit traits	Index Value	Trait Reliability	Star rating (across all beef breeds)
Expected progeny performance				
	Calving difficulty (% 3 & 4) Breed ave: 4.95%,All breeds ave: 4.39%	+5.5%	36% (Low)	
★★★★★★	Docility (1-5 scale) Breed ave: -0.07,All breeds ave: 0	0 scale	45% (Average)	★★★
★★★★★★	Carcass weight (kg) Breed ave: 21.88kg,All breeds ave: 14.94kg	+34kg	38% (Low)	★★★★★★
★★★★★★	Carcass conformation (1-15 scale) Breed ave: 2.03,All breeds ave: 1.32	+2.45 scale	32% (Low)	★★★★★★

Expected daughter breeding performance				
	Daughter calving diff (% 3 & 4) Breed ave: 5.03%,All breeds ave: 5.81%	+5.26%	25% (Low)	
★★★	Daughter Milk (kg) Breed ave: -1.32kg,All breeds ave: 2.04kg	-0.8kg	29% (Low)	★★
★★★★	Daughter calving interval (days) Breed ave: 1.03days,All breeds ave: -0.62days	+0.58days	19% (V Low)	★★

Additional Information:

Big powerful 5 star bull. Wilodge Cerberus x Sympa x Lino x Nenuphar.
Very docile.

Linear composites	Value	Reliability
Muscle	125	49%
Skeletal	126	47%
Function	103	27%

Herd data quality index

N/A

Animal scored. Scores or weaning weights NOT included in evaluation

Lot 126 GALLAWAY KEMP

ID: IE231327080532

Breed: Limousin

Sex: Male

DOB: 01-Sep-2015

Owner: Michael Kiernan - Augharan Carrigallen Po Via Cavan Co Leitrim

Breeder:

Sire: Kaprico Eravelle
S2106

Wilodge Tonka

Oxygene

Wilodge Meclair

Kaprico Ravelle

Greensons Gigolo
Kaprico Natelle

Dam: Gallaway Hazel
IE231327030453

Ampertaine
Commander

Glenrock Ventura

Ampertaine Annabella

Gallaway Ecco

Mas Du Clo

Gallaway Chelsea

Star Rating (Within Limousin breed)	Economic Indexes	€uro value per progeny	Index Reliability	Star rating (across all beef breeds)
★★★★★★	Terminal Index	€144	22% (Low)	★★★★★★
★★★★★★	Replacement Index Maternal Cow Traits : Maternal Progeny Traits :	€111 €13 €99	17% (V Low) 14% 24%	★★★★★★
	Dairy Beef			

Star Rating (Within Limousin breed)	Key profit traits	Index Value	Trait Reliability	Star rating (across all beef breeds)
Expected progeny performance				
	Calving difficulty (% 3 & 4) Breed ave: 4.95%,All breeds ave: 4.39%	+5.2%	35% (Low)	
★★★★★★	Docility (1-5 scale) Breed ave: -0.07,All breeds ave: 0	0.12 scale	31% (Low)	★★★★★★
★★★★★★	Carcass weight (kg) Breed ave: 21.88kg,All breeds ave: 14.94kg	+28kg	24% (Low)	★★★★★★
★★★★★★	Carcass conformation (1-15 scale) Breed ave: 2.03,All breeds ave: 1.32	+2.31 scale	17% (V Low)	★★★★★★

Expected daughter breeding performance				
	Daughter calving diff (% 3 & 4) Breed ave: 5.03%,All breeds ave: 5.81%	+5.41%	12% (V Low)	
★★★★	Daughter Milk (kg) Breed ave: -1.32kg,All breeds ave: 2.04kg	+0.4kg	18% (V Low)	★★
★★★	Daughter calving interval (days) Breed ave: 1.03days,All breeds ave: -0.62days	+1.22days	9% (V Low)	★

Additional Information:
Very docile. Muscular bull.

Linear composites	Value	Reliability
Muscle	119	21%
Skeletal	111	20%
Function	111	12%

Herd data quality index

N/A

Linear scored progeny in evaluation

Lot 127 LOGREA KEVIN ET

ID: IE271930320740

Breed: Limousin

Sex: Male

DOB: 02-Sep-2015

Owner: Mr. Michael L Rattigan - Milltown Road Irishtown Claremorris Co Mayo

Breeder:

Sire: Wilodge Vantastic
VTI

Wilodge Tonka

Oxygene

Wilodge Meclaire

Ravenelle

Jersey

Isabelle

Dam: Newtown Trixie
IE231230920103

Dauphin

Romeo

Ombrette

Newtown Polly

Castleboy Monti

Reask Mona

Star Rating (Within Limousin breed)	Economic Indexes	€uro value per progeny	Index Reliability	Star rating (across all beef breeds)
★★★★★★	Terminal Index	€167	48% (Average)	★★★★★★
★★★★★	Replacement Index Maternal Cow Traits : Maternal Progeny Traits :	€99 -€3 €102	47% (Average) 46% 48%	★★★★★★
	Dairy Beef			

Star Rating (Within Limousin breed)	Key profit traits	Index Value	Trait Reliability	Star rating (across all beef breeds)
Expected progeny performance				
	Calving difficulty (% 3 & 4) Breed ave: 4.95%,All breeds ave: 4.39%	+9%	49% (Average)	
★★★★★★	Docility (1-5 scale) Breed ave: -0.07,All breeds ave: 0	scale	(Average)	★★★
★★★★★★	Carcass weight (kg) Breed ave: 21.88kg,All breeds ave: 14.94kg	+43kg	49% (Average)	★★★★★★
★★★★★★	Carcass conformation (1-15 scale) Breed ave: 2.03,All breeds ave: 1.32	+2.63 scale	48% (Average)	★★★★★★

Expected daughter breeding performance				
	Daughter calving diff (% 3 & 4) Breed ave: 5.03%,All breeds ave: 5.81%	+3.17%	46% (Average)	
★	Daughter Milk (kg) Breed ave: -1.32kg,All breeds ave: 2.04kg	-4.6kg	49% (Average)	★
★★	Daughter calving interval (days) Breed ave: 1.03days,All breeds ave: -0.62days	+1.5days	43% (Average)	★

Additional Information:

Super bull with style out of Newtown Trixie. Full brother to 3 Roscrea Junior Champions.

Linear composites	Value	Reliability
Muscle		
Skeletal		
Function		

Herd data quality index

N/A

Animal not scored.

Lot 128 MISTIC KAISER CHIEF

ID: IE151602010487

Breed: Limousin

Sex: Male

DOB: 02-Sep-2015

Owner: Frank Buckley - Kildinan Co Cork

Breeder:

Sire: Dinmore Goldcrest
S1571

Ronick Hawk

Broadmeadows Cannon

Ronick Esther

Dinmore Elle

Wilodge Vantastic

Aghadowey Alix

Dam: Mystic Ginger Spice
IE151602060384

Sympa

Octopus

Operette

Mistic Vicky B

Malibu

Mistic Sally

Star Rating (Within Limousin breed)	Economic Indexes	€uro value per progeny	Index Reliability	Star rating (across all beef breeds)
★★★★★★	Terminal Index	€149	43% (Average)	★★★★★★
★★★★★★	Replacement Index Maternal Cow Traits : Maternal Progeny Traits :	€118 €29 €89	40% (Average) 39% 44%	★★★★★★
	Dairy Beef			

Star Rating (Within Limousin breed)	Key profit traits	Index Value	Trait Reliability	Star rating (across all beef breeds)
Expected progeny performance				
	Calving difficulty (% 3 & 4) Breed ave: 4.95%,All breeds ave: 4.39%	+9.3%	49% (Average)	
★★★★★★	Docility (1-5 scale) Breed ave: -0.07,All breeds ave: 0	0.09 scale	46% (Average)	★★★★★★
★★★★★★	Carcass weight (kg) Breed ave: 21.88kg,All breeds ave: 14.94kg	+37kg	43% (Average)	★★★★★★
★★★★★★	Carcass conformation (1-15 scale) Breed ave: 2.03,All breeds ave: 1.32	+2.52 scale	41% (Average)	★★★★★★

Expected daughter breeding performance				
	Daughter calving diff (% 3 & 4) Breed ave: 5.03%,All breeds ave: 5.81%	+4.6%	38% (Low)	
★★★★	Daughter Milk (kg) Breed ave: -1.32kg,All breeds ave: 2.04kg	-0.6kg	41% (Average)	★★
★★★★	Daughter calving interval (days) Breed ave: 1.03days,All breeds ave: -0.62days	-0.01days	37% (Low)	★★

Additional Information:

Super pedigree, out of a great Sympa dam. Genotyped with 5 stars for both replacement and terminal value. Mistic herd is accredited IBR and BVD free and Johnes risk level 1.

Linear composites	Value	Reliability
Muscle	126	33%
Skeletal	124	32%
Function	102	19%

Herd data quality index

N/A

Animal scored. Scores or weaning weights NOT included in evaluation

Lot 129 SLIABH FELIM KRISTY

ID: IE241200060636

Breed: Limousin

Sex: Male

DOB: 03-Sep-2015

Owner: Sean Ryan (Luke) - Ait Mathuna Dromsally Cappamore Co Limerick

Breeder:

Sire: Fieldson Alfy
S511

Gunnerfleet Plunas

Tunnelby Monkeytricks

Gunnerfleet Luna

Eden Natasha

Broadmeadows Cannon

Birtles Daisy

Dam: Sliabh Felim Frisky
IE241200020500

Litron

Epson

Gracieuse

Sliabh Felim Costie

Nenuphar

F056 Ostie

Star Rating (Within Limousin breed)	Economic Indexes	€uro value per progeny	Index Reliability	Star rating (across all beef breeds)
★★★★★	Terminal Index	€127	50% (Average)	★★★★★★
★★	Replacement Index Maternal Cow Traits : Maternal Progeny Traits :	€62 -€18 €80	48% (Average) 47% 50%	★★★
	Dairy Beef			

Star Rating (Within Limousin breed)	Key profit traits	Index Value	Trait Reliability	Star rating (across all beef breeds)
Expected progeny performance				
	Calving difficulty (% 3 & 4) Breed ave: 4.95%,All breeds ave: 4.39%	+7%	51% (Average)	
★★★★★★	Docility (1-5 scale) Breed ave: -0.07,All breeds ave: 0	0.13 scale	63% (High)	★★★★★★
★★★★★	Carcass weight (kg) Breed ave: 21.88kg,All breeds ave: 14.94kg	+26kg	52% (Average)	★★★★★★
★★★★★★	Carcass conformation (1-15 scale) Breed ave: 2.03,All breeds ave: 1.32	+2.33 scale	48% (Average)	★★★★★★

Expected daughter breeding performance				
	Daughter calving diff (% 3 & 4) Breed ave: 5.03%,All breeds ave: 5.81%	+5.26%	45% (Average)	
★★	Daughter Milk (kg) Breed ave: -1.32kg,All breeds ave: 2.04kg	-2.3kg	49% (Average)	★
★	Daughter calving interval (days) Breed ave: 1.03days,All breeds ave: -0.62days	+3.58days	43% (Average)	★

Additional Information:

Linear composites	Value	Reliability
Muscle	117	49%
Skeletal	114	47%
Function	116	28%

Herd data quality index

N/A

Animal scored. Scores or weaning weights NOT included in evaluation

Lot 130 COPPERTOP KOOPER

ID: IE301245240279

Breed: Limousin

Sex: Male

DOB: 04-Sep-2015

Owner: Michael Kenny - The Avenue Ballyclare Ferbane Co Offaly

Breeder:

Sire: Ampertaine Abracadabra
AIA

Sympa

Octopus

Operette

Ampertaine Penny

Muscular

Ampertaine Hannah

Dam: Coppertop Imelda
IE301245230237

Grahams Apache

Waindale Prime

Lisette

Ardlea Fellon

Picador

Elite Corrie (Et)

Star Rating (Within Limousin breed)	Economic Indexes	€uro value per progeny	Index Reliability	Star rating (across all beef breeds)
★★★★★★	Terminal Index	€142	35% (Low)	★★★★★★
★★★★★★	Replacement Index Maternal Cow Traits : Maternal Progeny Traits :	€114 €16 €98	31% (Low) 30% 35%	★★★★★★
	Dairy Beef			

Star Rating (Within Limousin breed)	Key profit traits	Index Value	Trait Reliability	Star rating (across all beef breeds)
Expected progeny performance				
	Calving difficulty (% 3 & 4) Breed ave: 4.95%,All breeds ave: 4.39%	+3.9%	35% (Low)	
★	Docility (1-5 scale) Breed ave: -0.07,All breeds ave: 0	-0.14 scale	37% (Low)	★
★★★★★	Carcass weight (kg) Breed ave: 21.88kg,All breeds ave: 14.94kg	+26kg	37% (Low)	★★★★★★
★★★★★	Carcass conformation (1-15 scale) Breed ave: 2.03,All breeds ave: 1.32	+2.18 scale	35% (Low)	★★★★★★

Expected daughter breeding performance				
	Daughter calving diff (% 3 & 4) Breed ave: 5.03%,All breeds ave: 5.81%	+5.74%	24% (Low)	
★★★★★	Daughter Milk (kg) Breed ave: -1.32kg,All breeds ave: 2.04kg	-0.5kg	34% (Low)	★★★
★★★	Daughter calving interval (days) Breed ave: 1.03days,All breeds ave: -0.62days	+0.71days	27% (Low)	★★★

Additional Information:

Extremely docile bull with great shape.

Linear composites	Value	Reliability
Muscle	120	30%
Skeletal	112	30%
Function	108	18%

Herd data quality index

N/A

Linear scored progeny in evaluation

Lot 131 MISTIC KOLUMBUS ET

ID: IE151602030489

Breed: Limousin

Sex: Male

DOB: 04-Sep-2015

Owner: Frank Buckley - Kildinan Co Cork

Breeder:

Sire: Wilodge Vantastic
VTI

Wilodge Tonka

Oxygene

Wilodge Meclair

Ravenelle

Jersey

Isabelle

Dam: Mullary Eminent
IE261020890027

Rocky

Jacot

Gloire

Bremore Veneer

Nenuphar

Bremore Sallyann Et

Star Rating (Within Limousin breed)	Economic Indexes	€uro value per progeny	Index Reliability	Star rating (across all beef breeds)
★★★★★★	Terminal Index	€160	46% (Average)	★★★★★★
★	Replacement Index Maternal Cow Traits : Maternal Progeny Traits :	€49 -€45 €94	45% (Average) 44% 46%	★★
	Dairy Beef			

Star Rating (Within Limousin breed)	Key profit traits	Index Value	Trait Reliability	Star rating (across all beef breeds)
Expected progeny performance				
	Calving difficulty (% 3 & 4) Breed ave: 4.95%,All breeds ave: 4.39%	+10%	49% (Average)	
★★★★★	Docility (1-5 scale) Breed ave: -0.07,All breeds ave: 0	-0.03 scale	47% (Average)	★★
★★★★★★	Carcass weight (kg) Breed ave: 21.88kg,All breeds ave: 14.94kg	+43kg	46% (Average)	★★★★★★
★★★★★★	Carcass conformation (1-15 scale) Breed ave: 2.03,All breeds ave: 1.32	+2.74 scale	47% (Average)	★★★★★★

Expected daughter breeding performance				
	Daughter calving diff (% 3 & 4) Breed ave: 5.03%,All breeds ave: 5.81%	+3.17%	44% (Average)	
★	Daughter Milk (kg) Breed ave: -1.32kg,All breeds ave: 2.04kg	-9kg	46% (Average)	★
★★	Daughter calving interval (days) Breed ave: 1.03days,All breeds ave: -0.62days	+1.93days	42% (Average)	★

Additional Information:

Quality bull. Qualifies for BDGP Scheme, is genotyped with 5 stars for Terminal. Mistic herd is accredited IBR and BVD free and Johnes risk level 1.

Linear composites	Value	Reliability
Muscle	131	32%
Skeletal	127	32%
Function	104	28%

Herd data quality index

N/A

Animal scored. Scores or weaning weights NOT included in evaluation

Lot 132 SLIABH FELIM KENNY

ID: IE241200080638

Breed: Limousin

Sex: Male

DOB: 05-Sep-2015

Owner: Sean Ryan (Luke) - Ait Mathuna Dromsally Cappamore Co Limerick

Breeder:

Sire: Fieldson Alf
S511

Gunnerfleet Plunas

Tunnelby Monkeytricks

Gunnerfleet Luna

Eden Natasha

Broadmeadows Cannon

Birtles Daisy

Dam: Sliabh Felim Delia
IE241200010433

Mas Du Clo

Bambino

Cosette

Sliabh Felim Ursula

Nenuphar

F056 Ostie

Star Rating (Within Limousin breed)	Economic Indexes	€uro value per progeny	Index Reliability	Star rating (across all beef breeds)
★★★★★★	Terminal Index	€132	50% (Average)	★★★★★★
★★	Replacement Index Maternal Cow Traits : Maternal Progeny Traits :	€53 -€32 €85	48% (Average) 47% 50%	★★
	Dairy Beef			

Star Rating (Within Limousin breed)	Key profit traits	Index Value	Trait Reliability	Star rating (across all beef breeds)
Expected progeny performance				
	Calving difficulty (% 3 & 4) Breed ave: 4.95%,All breeds ave: 4.39%	+6.2%	51% (Average)	
★★★★★★	Docility (1-5 scale) Breed ave: -0.07,All breeds ave: 0	0.15 scale	64% (High)	★★★★★★
★★★★★	Carcass weight (kg) Breed ave: 21.88kg,All breeds ave: 14.94kg	+26kg	52% (Average)	★★★★★★
★★★★★★	Carcass conformation (1-15 scale) Breed ave: 2.03,All breeds ave: 1.32	+2.33 scale	48% (Average)	★★★★★★

Expected daughter breeding performance				
	Daughter calving diff (% 3 & 4) Breed ave: 5.03%,All breeds ave: 5.81%	+5.32%	45% (Average)	
★★	Daughter Milk (kg) Breed ave: -1.32kg,All breeds ave: 2.04kg	-3.4kg	49% (Average)	★
★	Daughter calving interval (days) Breed ave: 1.03days,All breeds ave: -0.62days	+5.05days	42% (Average)	★

Additional Information:

Linear composites	Value	Reliability
Muscle	119	48%
Skeletal	116	46%
Function	133	28%

Herd data quality index

N/A

Animal scored. Scores or weaning weights NOT included in evaluation

Lot 133 GALBALLY KARL 1085

ID: IE371218321085

Breed: Limousin

Sex: Male

DOB: 07-Sep-2015

Owner: Trevor Masterson - Galbally Ballyhogue Enniscorthy Co Wexford

Breeder:

Sire: Huntershall Gladiator
S1564

Rossignol

Jacot

Logette

Huntershall Dancer

Sympa

Middledale Nanny

Dam: Galbally Electra
IE371218350602

Fieldson Alf

Gunnerfleet Plunas

Eden Natasha

Millknock Nimble

Borovale Kane

Millknock Grace

Star Rating (Within Limousin breed)	Economic Indexes	€uro value per progeny	Index Reliability	Star rating (across all beef breeds)
★★★★★★	Terminal Index	€133	44% (Average)	★★★★★★
★★★★	Replacement Index Maternal Cow Traits : Maternal Progeny Traits :	€87 €3 €84	41% (Average) 40% 44%	★★★★
	Dairy Beef			

Star Rating (Within Limousin breed)	Key profit traits	Index Value	Trait Reliability	Star rating (across all beef breeds)
Expected progeny performance				
	Calving difficulty (% 3 & 4) Breed ave: 4.95%,All breeds ave: 4.39%	+7.5%	49% (Average)	
★★★★★★	Docility (1-5 scale) Breed ave: -0.07,All breeds ave: 0	-0.01 scale	48% (Average)	★★★
★★★★★★	Carcass weight (kg) Breed ave: 21.88kg,All breeds ave: 14.94kg	+29kg	46% (Average)	★★★★★★
★★★★★★	Carcass conformation (1-15 scale) Breed ave: 2.03,All breeds ave: 1.32	+2.38 scale	40% (Average)	★★★★★★

Expected daughter breeding performance				
	Daughter calving diff (% 3 & 4) Breed ave: 5.03%,All breeds ave: 5.81%	+4.17%	37% (Low)	
★★★	Daughter Milk (kg) Breed ave: -1.32kg,All breeds ave: 2.04kg	-1.7kg	42% (Average)	★
★★★★	Daughter calving interval (days) Breed ave: 1.03days,All breeds ave: -0.62days	+0.11days	36% (Low)	★★

Additional Information:

Stylish well muscled young bull. Should breed shape and easy fleshing. Dam is a very milky cow.

Linear composites	Value	Reliability
Muscle	116	37%
Skeletal	112	37%
Function	114	20%

Herd data quality index

N/A

Animal scored. Scores or weaning weights NOT included in evaluation

Lot 134 DRUMMIN KID ET

ID: IE131206331356

Breed: Limousin

Sex: Male

DOB: 08-Sep-2015

Owner: John Mcinerney - Clonmoney West Newmarket On Fergus Co Clare

Breeder:

Sire: Wilodge Vantastic
VTI

Wilodge Tonka

Oxygene

Wilodge Meclaire

Ravenelle

Jersey

Isabelle

Dam: Drummin Cliona (Et)
IE131206310579

Mas Du Clo

Bambino

Cosette

Drummin Peach

Moustick

Drummin Lady

Star Rating (Within Limousin breed)	Economic Indexes	€uro value per progeny	Index Reliability	Star rating (across all beef breeds)
★★★★★★	Terminal Index	€172	47% (Average)	★★★★★★
★★★★	Replacement Index Maternal Cow Traits : Maternal Progeny Traits :	€94 -€8 €102	47% (Average) 46% 48%	★★★★★★
	Dairy Beef			

Star Rating (Within Limousin breed)	Key profit traits	Index Value	Trait Reliability	Star rating (across all beef breeds)
Expected progeny performance				
	Calving difficulty (% 3 & 4) Breed ave: 4.95%,All breeds ave: 4.39%	+10.2%	48% (Average)	
★★★★★★	Docility (1-5 scale) Breed ave: -0.07,All breeds ave: 0	0.04 scale	50% (Average)	★★★★
★★★★★★	Carcass weight (kg) Breed ave: 21.88kg,All breeds ave: 14.94kg	+47kg	49% (Average)	★★★★★★
★★★★★★	Carcass conformation (1-15 scale) Breed ave: 2.03,All breeds ave: 1.32	+2.79 scale	49% (Average)	★★★★★★

Expected daughter breeding performance				
	Daughter calving diff (% 3 & 4) Breed ave: 5.03%,All breeds ave: 5.81%	+3.17%	46% (Average)	
★	Daughter Milk (kg) Breed ave: -1.32kg,All breeds ave: 2.04kg	-4.9kg	48% (Average)	★
★	Daughter calving interval (days) Breed ave: 1.03days,All breeds ave: -0.62days	+3.76days	43% (Average)	★

Additional Information:

Linear composites	Value	Reliability
Muscle	139	44%
Skeletal	136	44%
Function	114	32%

Herd data quality index

N/A

Animal scored. Scores or weaning weights NOT included in evaluation

Lot 135 DRUMMIN KRACKER

ID: IE131206321355

Breed: Limousin

Sex: Male

DOB: 08-Sep-2015

Owner: John Mcinerney - Clonmoney West Newmarket On Fergus Co Clare

Breeder:

Sire: Ampertaine Foreman
S1421

Wilodge Cerberus

Wilodge Tonka
Wilodge Priceless

Ampertaine
Bathsheba

Sympa
Kype Sharon

Dam: Drummin Genevieve Et
IE131206390966

Cloughhead Umpire

Petunia
Gascogne

Drummin Cliona (Et)

Mas Du Clo
Drummin Peach

Star Rating (Within Limousin breed)	Economic Indexes	€uro value per progeny	Index Reliability	Star rating (across all beef breeds)
★★★★★★	Terminal Index	€175	28% (Low)	★★★★★★
★★★★★★	Replacement Index Maternal Cow Traits : Maternal Progeny Traits :	€141 €25 €116	23% (Low) 20% 29%	★★★★★★
	Dairy Beef			

Star Rating (Within Limousin breed)	Key profit traits	Index Value	Trait Reliability	Star rating (across all beef breeds)
Expected progeny performance				
	Calving difficulty (% 3 & 4) Breed ave: 4.95%,All breeds ave: 4.39%	+5.7%	32% (Low)	
★★★	Docility (1-5 scale) Breed ave: -0.07,All breeds ave: 0	-0.06 scale	37% (Low)	★★
★★★★★★	Carcass weight (kg) Breed ave: 21.88kg,All breeds ave: 14.94kg	+38.5kg	31% (Low)	★★★★★★
★★★★★★	Carcass conformation (1-15 scale) Breed ave: 2.03,All breeds ave: 1.32	+2.74 scale	28% (Low)	★★★★★★

Expected daughter breeding performance				
	Daughter calving diff (% 3 & 4) Breed ave: 5.03%,All breeds ave: 5.81%	+4.24%	19% (V Low)	
★★★★	Daughter Milk (kg) Breed ave: -1.32kg,All breeds ave: 2.04kg	-0.1kg	20% (Low)	★★
★★★	Daughter calving interval (days) Breed ave: 1.03days,All breeds ave: -0.62days	+1.41days	16% (V Low)	★

Additional Information:

Linear composites	Value	Reliability
Muscle	133	36%
Skeletal	127	36%
Function	97	22%

Herd data quality index

N/A

Animal scored. Scores or weaning weights NOT included in evaluation

Lot 136 MISTIC KING CREOLE

ID: IE151602060491

Breed: Limousin

Sex: Male

DOB: 08-Sep-2015

Owner: Frank Buckley - Kildinan Co Cork

Breeder:

Sire: Wilodge Cerberus
WGE

Wilodge Tonka

Oxygene

Wilodge Meclair

Wilodge Priceless

Broadmeadows Cannon
Wilodge Littlegem

Dam: Mystic Hopscotch
IE151602020406

Procters
Commander

Haltcliffe Vermont
Procters Vabrielle

Mistic Delta G

Mas Du Clo
Bova Riviere

Star Rating (Within Limousin breed)	Economic Indexes	€uro value per progeny	Index Reliability	Star rating (across all beef breeds)
★★★★★★	Terminal Index	€150	29% (Low)	★★★★★★
★★★★★★	Replacement Index Maternal Cow Traits : Maternal Progeny Traits :	€118 €20 €98	25% (Low) 23% 31%	★★★★★★
	Dairy Beef			

Star Rating (Within Limousin breed)	Key profit traits	Index Value	Trait Reliability	Star rating (across all beef breeds)
Expected progeny performance				
	Calving difficulty (% 3 & 4) Breed ave: 4.95%,All breeds ave: 4.39%	+5.7%	38% (Low)	
★★	Docility (1-5 scale) Breed ave: -0.07,All breeds ave: 0	-0.12 scale	37% (Low)	★
★★★★★★	Carcass weight (kg) Breed ave: 21.88kg,All breeds ave: 14.94kg	+34kg	30% (Low)	★★★★★★
★★★★★★	Carcass conformation (1-15 scale) Breed ave: 2.03,All breeds ave: 1.32	+2.35 scale	29% (Low)	★★★★★★

Expected daughter breeding performance				
	Daughter calving diff (% 3 & 4) Breed ave: 5.03%,All breeds ave: 5.81%	+5.78%	23% (Low)	
★★★★★★	Daughter Milk (kg) Breed ave: -1.32kg,All breeds ave: 2.04kg	+3.2kg	28% (Low)	★★★★
★★★	Daughter calving interval (days) Breed ave: 1.03days,All breeds ave: -0.62days	+1.09days	14% (V Low)	★

Additional Information:

Heifers calf, easily born (39kg). Very decent bull. Qualiifies for BDGP Scheme on both replacement and terminal, genotyped 5 stars for both. Mystic herd is accredited IBR and BVD free and Johnes risk level 1.

Linear composites	Value	Reliability
Muscle	127	32%
Skeletal	128	31%
Function	106	25%

Herd data quality index

N/A

Animal scored. Scores or weaning weights NOT included in evaluation

Lot 137 DRUMMIN KONE ET

ID: IE131206341357

Breed: Limousin

Sex: Male

DOB: 09-Sep-2015

Owner: John Mcinerney - Clonmoney West Newmarket On Fergus Co Clare

Breeder:

Sire: Dinmore Goldcrest
S1571

Ronick Hawk

Broadmeadows Cannon

Ronick Esther

Dinmore Elle

Wilodge Vantastic

Aghadowey Alix

Dam: Drummin Cliona (Et)
IE131206310579

Mas Du Clo

Bambino

Cosette

Drummin Peach

Moustick

Drummin Lady

Star Rating (Within Limousin breed)	Economic Indexes	€uro value per progeny	Index Reliability	Star rating (across all beef breeds)
★★★★★★	Terminal Index	€153	44% (Average)	★★★★★★
★★★★★	Replacement Index Maternal Cow Traits : Maternal Progeny Traits :	€91 €3 €88	41% (Average) 40% 44%	★★★★★★
	Dairy Beef			

Star Rating (Within Limousin breed)	Key profit traits	Index Value	Trait Reliability	Star rating (across all beef breeds)
Expected progeny performance				
	Calving difficulty (% 3 & 4) Breed ave: 4.95%,All breeds ave: 4.39%	+10.5%	47% (Average)	
★★★★★★	Docility (1-5 scale) Breed ave: -0.07,All breeds ave: 0	0.03 scale	49% (Average)	★★★★★★
★★★★★★	Carcass weight (kg) Breed ave: 21.88kg,All breeds ave: 14.94kg	+42kg	45% (Average)	★★★★★★
★★★★★★	Carcass conformation (1-15 scale) Breed ave: 2.03,All breeds ave: 1.32	+2.6 scale	44% (Average)	★★★★★★

Expected daughter breeding performance				
	Daughter calving diff (% 3 & 4) Breed ave: 5.03%,All breeds ave: 5.81%	+4.76%	39% (Low)	
★★★	Daughter Milk (kg) Breed ave: -1.32kg,All breeds ave: 2.04kg	-0.8kg	42% (Average)	★★
★	Daughter calving interval (days) Breed ave: 1.03days,All breeds ave: -0.62days	+3.96days	38% (Low)	★

Additional Information:

Linear composites	Value	Reliability
Muscle	133	41%
Skeletal	128	41%
Function	107	23%

Herd data quality index

N/A

Animal scored. Scores or weaning weights NOT included in evaluation

Lot 138 LISCARN KEANO

ID: IE121133290445

Breed: Limousin

Sex: Male

DOB: 10-Sep-2015

Owner: Philip Dunne - Lisnalee Bailieboro Co. Cavan

Breeder:

Sire: Wilodge Formulaone
UK305117601001

Objat

Dauphin

Melodie

Wilodge Diamante

Wilodge Vantastic

Wilodge Amethyst

Dam: Liscarn Goldie
IE121133220307

Fieldson Alf

Gunnerfleet Plunas

Eden Natasha

Liscarn Debbie Et

Cloughhead Lord

Pelletstown Melody Et

Star Rating (Within Limousin breed)	Economic Indexes	€uro value per progeny	Index Reliability	Star rating (across all beef breeds)
★★★★★★	Terminal Index	€141	21% (Low)	★★★★★★
★★★★★	Replacement Index Maternal Cow Traits : Maternal Progeny Traits :	€100 €8 €92	19% (V Low) 18% 23%	★★★★★★
	Dairy Beef			

Star Rating (Within Limousin breed)	Key profit traits	Index Value	Trait Reliability	Star rating (across all beef breeds)
Expected progeny performance				
	Calving difficulty (% 3 & 4) Breed ave: 4.95%,All breeds ave: 4.39%	+5.8%	32% (Low)	
★★★★★★	Docility (1-5 scale) Breed ave: -0.07,All breeds ave: 0	0.07 scale	34% (Low)	★★★★★★
★★★★★★	Carcass weight (kg) Breed ave: 21.88kg,All breeds ave: 14.94kg	+30kg	22% (Low)	★★★★★★
★★★★★★	Carcass conformation (1-15 scale) Breed ave: 2.03,All breeds ave: 1.32	+2.51 scale	19% (V Low)	★★★★★★

Expected daughter breeding performance				
	Daughter calving diff (% 3 & 4) Breed ave: 5.03%,All breeds ave: 5.81%	+5.53%	13% (V Low)	
★★★	Daughter Milk (kg) Breed ave: -1.32kg,All breeds ave: 2.04kg	-0.9kg	22% (Low)	★★
★★	Daughter calving interval (days) Breed ave: 1.03days,All breeds ave: -0.62days	+2.32days	10% (V Low)	★

Additional Information:

Keano is a super bull with great width, muscle and length. He was Reserve Champion in the North East Calf Championships this year.

Linear composites	Value	Reliability
Muscle	124	34%
Skeletal	117	32%
Function	111	16%

Herd data quality index

N/A

Animal scored. Scores or weaning weights NOT included in evaluation

Lot 139 TOMRILAND KESTREL (ET)

ID: IE381121120596

Breed: Limousin

Sex: Male

DOB: 11-Sep-2015

Owner: Noel Kenny - Tomriland Roundwood Ashford Co Wicklow

Breeder:

Sire: Ampertaine Foreman
S1421

Wilodge Cerberus

Wilodge Tonka
Wilodge Priceless

Ampertaine
Bathsheba

Sympa
Kype Sharon

Dam: Tomriland Edel Et
IE381121160410

Ideal 23

Flasch
Disette

Cloneygowan
Velvet

Nenuphar
Cloonagh Robin Et

Star Rating (Within Limousin breed)	Economic Indexes	€uro value per progeny	Index Reliability	Star rating (across all beef breeds)
★★★★★★	Terminal Index	€170	44% (Average)	★★★★★★
★★★★★★	Replacement Index Maternal Cow Traits : Maternal Progeny Traits :	€142 €33 €109	40% (Average) 39% 44%	★★★★★★
	Dairy Beef			

Star Rating (Within Limousin breed)	Key profit traits	Index Value	Trait Reliability	Star rating (across all beef breeds)
Expected progeny performance				
	Calving difficulty (% 3 & 4) Breed ave: 4.95%,All breeds ave: 4.39%	+6.8%	46% (Average)	
★★★	Docility (1-5 scale) Breed ave: -0.07,All breeds ave: 0	-0.08 scale	48% (Average)	★
★★★★★★	Carcass weight (kg) Breed ave: 21.88kg,All breeds ave: 14.94kg	+39kg	45% (Average)	★★★★★★
★★★★★★	Carcass conformation (1-15 scale) Breed ave: 2.03,All breeds ave: 1.32	+2.72 scale	44% (Average)	★★★★★★

Expected daughter breeding performance				
	Daughter calving diff (% 3 & 4) Breed ave: 5.03%,All breeds ave: 5.81%	+4.6%	39% (Low)	
★★★	Daughter Milk (kg) Breed ave: -1.32kg,All breeds ave: 2.04kg	-1.5kg	41% (Average)	★
★★★★	Daughter calving interval (days) Breed ave: 1.03days,All breeds ave: -0.62days	-0.4days	37% (Low)	★★★

Additional Information:

Linear scored progeny in evaluation

Linear composites	Value	Reliability
Muscle	122	32%
Skeletal	115	32%
Function	105	21%

Herd data quality index

N/A

Lot 140 MILLBURN KNOWLEDGE

ID: IE181698360869

Breed: Limousin

Sex: Male

DOB: 12-Sep-2015

Owner: Richard O'Beirne - Ardour Cloghans Hill Tuam Co Galway

Breeder:

Sire: Fieldson Alfy
S511

Gunnerfleet Plunas

Tunnelby Monkeytricks

Gunnerfleet Luna

Eden Natasha

Broadmeadows Cannon

Birtles Daisy

Dam: Millburn Vera
IE181698370309

Mas Du Clo

Bambino

Cosette

Sleedagh May

Lisnacran Jack

Sleedagh Ingrid

Star Rating (Within Limousin breed)	Economic Indexes	€uro value per progeny	Index Reliability	Star rating (across all beef breeds)
★★★★★★	Terminal Index	€139	36% (Low)	★★★★★★
★★★	Replacement Index Maternal Cow Traits : Maternal Progeny Traits :	€73 -€18 €92	33% (Low) 31% 37%	★★★★
	Dairy Beef			

Star Rating (Within Limousin breed)	Key profit traits	Index Value	Trait Reliability	Star rating (across all beef breeds)
Expected progeny performance				
	Calving difficulty (% 3 & 4) Breed ave: 4.95%,All breeds ave: 4.39%	+5.2%	39% (Low)	
★★★★★★	Docility (1-5 scale) Breed ave: -0.07,All breeds ave: 0	0.04 scale	48% (Average)	★★★★
★★★★★★	Carcass weight (kg) Breed ave: 21.88kg,All breeds ave: 14.94kg	+30kg	42% (Average)	★★★★★★
★★★★★★	Carcass conformation (1-15 scale) Breed ave: 2.03,All breeds ave: 1.32	+2.4 scale	36% (Low)	★★★★★★

Expected daughter breeding performance				
	Daughter calving diff (% 3 & 4) Breed ave: 5.03%,All breeds ave: 5.81%	+5.41%	30% (Low)	
★★★★	Daughter Milk (kg) Breed ave: -1.32kg,All breeds ave: 2.04kg	-0.3kg	35% (Low)	★★
★	Daughter calving interval (days) Breed ave: 1.03days,All breeds ave: -0.62days	+4.8days	25% (Low)	★

Additional Information:

Linear composites	Value	Reliability
Muscle	127	54%
Skeletal	128	52%
Function	131	30%

Herd data quality index

N/A

Animal scored. Scores or weaning weights NOT included in evaluation

Lot 141 TOMRILAND KENTUCKY (ET)

ID: IE381121140598

Breed: Limousin

Sex: Male

DOB: 12-Sep-2015

Owner: Noel Kenny - Tomriland Roundwood Ashford Co Wicklow

Breeder:

Sire: Ampertaine Foreman
S1421

Wilodge Cerberus

Wilodge Tonka
Wilodge Priceless

Ampertaine
Bathsheba

Sympa
Kype Sharon

Dam: Tomriland Edel Et
IE381121160410

Ideal 23

Flasch
Disette

Cloneygowan
Velvet

Nenuphar
Cloonagh Robin Et

Star Rating (Within Limousin breed)	Economic Indexes	€uro value per progeny	Index Reliability	Star rating (across all beef breeds)
★★★★★★	Terminal Index	€167	44% (Average)	★★★★★★
★★★★★★	Replacement Index Maternal Cow Traits : Maternal Progeny Traits :	€134 €27 €108	40% (Average) 39% 44%	★★★★★★
	Dairy Beef			

Star Rating (Within Limousin breed)	Key profit traits	Index Value	Trait Reliability	Star rating (across all beef breeds)
Expected progeny performance				
	Calving difficulty (% 3 & 4) Breed ave: 4.95%,All breeds ave: 4.39%	+6.8%	46% (Average)	
★★★	Docility (1-5 scale) Breed ave: -0.07,All breeds ave: 0	-0.07 scale	48% (Average)	★★
★★★★★★	Carcass weight (kg) Breed ave: 21.88kg,All breeds ave: 14.94kg	+38kg	45% (Average)	★★★★★★
★★★★★★	Carcass conformation (1-15 scale) Breed ave: 2.03,All breeds ave: 1.32	+2.63 scale	44% (Average)	★★★★★★

Expected daughter breeding performance				
	Daughter calving diff (% 3 & 4) Breed ave: 5.03%,All breeds ave: 5.81%	+4.62%	39% (Low)	
★★★	Daughter Milk (kg) Breed ave: -1.32kg,All breeds ave: 2.04kg	-1.1kg	41% (Average)	★
★★★★	Daughter calving interval (days) Breed ave: 1.03days,All breeds ave: -0.62days	-0.23days	37% (Low)	★★★

Additional Information:

Linear scored progeny in evaluation

Linear composites	Value	Reliability
Muscle	122	32%
Skeletal	115	32%
Function	105	21%

Herd data quality index

N/A

Lot 142 GRANGEFORD KAAN ET

ID: IE111194910302

Breed: Limousin

Sex: Male

DOB: 12-Sep-2015

Owner: Gary Morrissey - Grangeford Bennekerry Co Carlow

Breeder:

Sire: Loosebeare Fantastic
S1497

Wilodge Vantastic

Wilodge Tonka

Ravenelle

Loosebeare Sacha

Broadmeadows Cannon

Loosebeare Neauty

Dam: Ampertaine Harmony
UK956438507943

Ampertaine Elgin

Glenrock Ventura

Ampertaine Carla

Ampertaine
Excellence

Ampertaine Abracadabra

Shannas Sarah

Star Rating (Within Limousin breed)	Economic Indexes	€uro value per progeny	Index Reliability	Star rating (across all beef breeds)
★★★★	Terminal Index	€118	20% (Low)	★★★★★
★★★★	Replacement Index Maternal Cow Traits : Maternal Progeny Traits :	€82 €9 €72	17% (V Low) 15% 21%	★★★★★
	Dairy Beef			

Star Rating (Within Limousin breed)	Key profit traits	Index Value	Trait Reliability	Star rating (across all beef breeds)
Expected progeny performance				
	Calving difficulty (% 3 & 4) Breed ave: 4.95%,All breeds ave: 4.39%	+7%	25% (Low)	
★★★★★	Docility (1-5 scale) Breed ave: -0.07,All breeds ave: 0	-0.04 scale	31% (Low)	★★★
★★★★★★	Carcass weight (kg) Breed ave: 21.88kg,All breeds ave: 14.94kg	+30kg	24% (Low)	★★★★★★
★★★★	Carcass conformation (1-15 scale) Breed ave: 2.03,All breeds ave: 1.32	+2 scale	15% (V Low)	★★★★★★

Expected daughter breeding performance				
	Daughter calving diff (% 3 & 4) Breed ave: 5.03%,All breeds ave: 5.81%	+4.86%	11% (V Low)	
★★★★	Daughter Milk (kg) Breed ave: -1.32kg,All breeds ave: 2.04kg	-0.9kg	19% (V Low)	★★★
★★★★★	Daughter calving interval (days) Breed ave: 1.03days,All breeds ave: -0.62days	+0.53days	14% (V Low)	★★★

Additional Information:

Linear scored progeny in evaluation

Linear composites	Value	Reliability
Muscle	118	23%
Skeletal	114	23%
Function	104	13%

Herd data quality index

N/A

Lot 143 DRUMMIN KANE ET

ID: IE131206351358

Breed: Limousin

Sex: Male

DOB: 13-Sep-2015

Owner: John Mcinerney - Clonmoney West Newmarket On Fergus Co Clare

Breeder:

Sire: Dinmore Goldcrest
S1571

Ronick Hawk

Broadmeadows Cannon

Ronick Esther

Dinmore Elle

Wilodge Vantastic

Aghadowey Alix

Dam: Drummin Cliona (Et)
IE131206310579

Mas Du Clo

Bambino

Cosette

Drummin Peach

Moustick

Drummin Lady

Star Rating (Within Limousin breed)	Economic Indexes	€uro value per progeny	Index Reliability	Star rating (across all beef breeds)
★★★★★★	Terminal Index	€136	44% (Average)	★★★★★★
★★★★	Replacement Index Maternal Cow Traits : Maternal Progeny Traits :	€87 €12 €75	41% (Average) 40% 44%	★★★★
	Dairy Beef			

Star Rating (Within Limousin breed)	Key profit traits	Index Value	Trait Reliability	Star rating (across all beef breeds)
Expected progeny performance				
	Calving difficulty (% 3 & 4) Breed ave: 4.95%,All breeds ave: 4.39%	+11.4%	47% (Average)	
★★★★★★	Docility (1-5 scale) Breed ave: -0.07,All breeds ave: 0	0.04 scale	49% (Average)	★★★★
★★★★★★	Carcass weight (kg) Breed ave: 21.88kg,All breeds ave: 14.94kg	+39kg	45% (Average)	★★★★★★
★★★★★★	Carcass conformation (1-15 scale) Breed ave: 2.03,All breeds ave: 1.32	+2.45 scale	44% (Average)	★★★★★★

Expected daughter breeding performance				
	Daughter calving diff (% 3 & 4) Breed ave: 5.03%,All breeds ave: 5.81%	+4.76%	39% (Low)	
★★★★	Daughter Milk (kg) Breed ave: -1.32kg,All breeds ave: 2.04kg	+0.4kg	42% (Average)	★★
★	Daughter calving interval (days) Breed ave: 1.03days,All breeds ave: -0.62days	+3.28days	38% (Low)	★

Additional Information:

Linear composites	Value	Reliability
Muscle	133	41%
Skeletal	128	41%
Function	107	23%

Herd data quality index

N/A

Animal scored. Scores or weaning weights NOT included in evaluation

Lot 144 GREEN HILL KOBY

ID: IE271229930213

Breed: Limousin

Sex: Male

DOB: 13-Sep-2015

Owner: Mary E Mcloughlin - Corvoderra Bellacorick Ballina Co Mayo

Breeder:

Sire: Vagabond
S1046



Dam: Green Hill Claudie
IE271229950140



Star Rating (Within Limousin breed)	Economic Indexes	€uro value per progeny	Index Reliability	Star rating (across all beef breeds)
★★★★★	Terminal Index	€127	44% (Average)	★★★★★★
★★★★★	Replacement Index Maternal Cow Traits : Maternal Progeny Traits :	€93 €11 €82	42% (Average) 41% 45%	★★★★★★
	Dairy Beef			

Star Rating (Within Limousin breed)	Key profit traits	Index Value	Trait Reliability	Star rating (across all beef breeds)
Expected progeny performance				
	Calving difficulty (% 3 & 4) Breed ave: 4.95%,All breeds ave: 4.39%	+5.7%	48% (Average)	
★★★★★	Docility (1-5 scale) Breed ave: -0.07,All breeds ave: 0	-0.04 scale	47% (Average)	★★★
★★★★★★	Carcass weight (kg) Breed ave: 21.88kg,All breeds ave: 14.94kg	+27kg	46% (Average)	★★★★★★
★★★★★	Carcass conformation (1-15 scale) Breed ave: 2.03,All breeds ave: 1.32	+2.13 scale	45% (Average)	★★★★★★

Expected daughter breeding performance				
	Daughter calving diff (% 3 & 4) Breed ave: 5.03%,All breeds ave: 5.81%	+5.38%	40% (Average)	
★★★★★★	Daughter Milk (kg) Breed ave: -1.32kg,All breeds ave: 2.04kg	+1.1kg	46% (Average)	★★★
★	Daughter calving interval (days) Breed ave: 1.03days,All breeds ave: -0.62days	+2.84days	38% (Low)	★

Additional Information:

Linear composites	Value	Reliability
Muscle	114	33%
Skeletal	114	32%
Function	109	15%

Herd data quality index

N/A

Animal scored. Linear scores and weaning weights in evaluations

Lot 145 KINTURK KUGA

ID: IE271442750232

Breed: Limousin

Sex: Male

DOB: 14-Sep-2015

Owner: Michael C Gibbons - Kinturk Ballyheane Castlebar Co Mayo

Breeder:

Sire: Goldies Terence
GTZ

Ideal 23

Flasch

Disette

Emue

Bilbao

Valse

Dam: Kinturk Iona
IE271442790194

Milbrook Dartangan
Et

Wilodge Vantastic

Milbrook Kathryn

Kinturk Deirdre

Pelletstown Upstanding

Kinturk Beckie

Star Rating (Within Limousin breed)	Economic Indexes	€uro value per progeny	Index Reliability	Star rating (across all beef breeds)
★★★★★	Terminal Index	€128	30% (Low)	★★★★★★
★★★★★★	Replacement Index Maternal Cow Traits : Maternal Progeny Traits :	€106 €22 €85	27% (Low) 26% 30%	★★★★★★
	Dairy Beef			

Star Rating (Within Limousin breed)	Key profit traits	Index Value	Trait Reliability	Star rating (across all beef breeds)
Expected progeny performance				
	Calving difficulty (% 3 & 4) Breed ave: 4.95%,All breeds ave: 4.39%	+5%	34% (Low)	
★★★	Docility (1-5 scale) Breed ave: -0.07,All breeds ave: 0	scale	(Low)	★
★★★★★	Carcass weight (kg) Breed ave: 21.88kg,All breeds ave: 14.94kg	+26.5kg	32% (Low)	★★★★★★
★★★★★	Carcass conformation (1-15 scale) Breed ave: 2.03,All breeds ave: 1.32	+2.15 scale	31% (Low)	★★★★★★

Expected daughter breeding performance				
	Daughter calving diff (% 3 & 4) Breed ave: 5.03%,All breeds ave: 5.81%	+3.89%	23% (Low)	
★★★★★	Daughter Milk (kg) Breed ave: -1.32kg,All breeds ave: 2.04kg	-0.1kg	32% (Low)	★★
★★★★★	Daughter calving interval (days) Breed ave: 1.03days,All breeds ave: -0.62days	+0.44days	22% (Low)	★★

Additional Information:

A young bull with great pedigree and all the stars. Very docile.

Linear composites	Value	Reliability
Muscle		
Skeletal		
Function		

Herd data quality index

N/A

Animal not scored.

Lot 146 KILLMACTRANSA KANE

ID: IE261094730223

Breed: Limousin

Sex: Male

DOB: 14-Sep-2015

Owner: Jimmy Mchugh - Carrickavallen Corcreaghy Dundalk Co Louth

Breeder:

Sire: Wilodge Cerberus
WGE

Wilodge Tonka

Oxygene

Wilodge Meclaira

Wilodge Priceless

Broadmeadows Cannon

Wilodge Littlegem

Dam: Killmactransa Er
IE261094740182

Ferry

As De Pic

Verveine

Pelletstown Rhonda
Et

Haltcliffe Hercules

Pelletstown Hazel

Star Rating (Within Limousin breed)	Economic Indexes	€uro value per progeny	Index Reliability	Star rating (across all beef breeds)
★★★★★★	Terminal Index	€143	33% (Low)	★★★★★★
★★★★	Replacement Index Maternal Cow Traits : Maternal Progeny Traits :	€83 -€12 €94	29% (Low) 27% 34%	★★★★
	Dairy Beef			

Star Rating (Within Limousin breed)	Key profit traits	Index Value	Trait Reliability	Star rating (across all beef breeds)
Expected progeny performance				
	Calving difficulty (% 3 & 4) Breed ave: 4.95%,All breeds ave: 4.39%	+4.9%	36% (Low)	
★★★★	Docility (1-5 scale) Breed ave: -0.07,All breeds ave: 0	-0.04 scale	42% (Average)	★★
★★★★★★	Carcass weight (kg) Breed ave: 21.88kg,All breeds ave: 14.94kg	+29kg	39% (Low)	★★★★★★
★★★★★★	Carcass conformation (1-15 scale) Breed ave: 2.03,All breeds ave: 1.32	+2.32 scale	33% (Low)	★★★★★★

Expected daughter breeding performance				
	Daughter calving diff (% 3 & 4) Breed ave: 5.03%,All breeds ave: 5.81%	+6.89%	26% (Low)	
★★★	Daughter Milk (kg) Breed ave: -1.32kg,All breeds ave: 2.04kg	-1.2kg	30% (Low)	★
★★	Daughter calving interval (days) Breed ave: 1.03days,All breeds ave: -0.62days	+2.15days	20% (Low)	★

Additional Information:

Dam has lots of milk.

Linear composites	Value	Reliability
Muscle	123	47%
Skeletal	115	46%
Function	106	27%

Herd data quality index

N/A

Animal scored. Scores or weaning weights NOT included in evaluation

Lot 147 OVAUN KING CONOR

ID: IE311410380263

Breed: Limousin

Sex: Male

DOB: 15-Sep-2015

Owner: Michael Gunn - Ovaun Elphin Co Roscommon

Breeder:

Sire: Vagabond
S1046



Dam: Ovaun Holly Et
IE311410360220

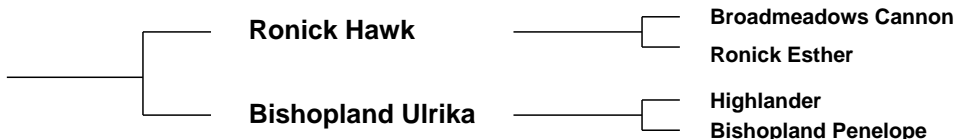

Star Rating (Within Limousin breed)	Economic Indexes	€uro value per progeny	Index Reliability	Star rating (across all beef breeds)
★★★★★★	Terminal Index	€145	29% (Low)	★★★★★★
★★★★★★	Replacement Index Maternal Cow Traits : Maternal Progeny Traits :	€152 €54 €98	25% (Low) 23% 30%	★★★★★★
	Dairy Beef			

Star Rating (Within Limousin breed)	Key profit traits	Index Value	Trait Reliability	Star rating (across all beef breeds)
Expected progeny performance				
	Calving difficulty (% 3 & 4) Breed ave: 4.95%,All breeds ave: 4.39%	+4.6%	35% (Low)	
★★★★★	Docility (1-5 scale) Breed ave: -0.07,All breeds ave: 0	-0.02 scale	37% (Low)	★★★
★★★★★★	Carcass weight (kg) Breed ave: 21.88kg,All breeds ave: 14.94kg	+32kg	34% (Low)	★★★★★★
★★★★★	Carcass conformation (1-15 scale) Breed ave: 2.03,All breeds ave: 1.32	+2.17 scale	28% (Low)	★★★★★★

Expected daughter breeding performance				
	Daughter calving diff (% 3 & 4) Breed ave: 5.03%,All breeds ave: 5.81%	+5.45%	18% (V Low)	
★★★★★★	Daughter Milk (kg) Breed ave: -1.32kg,All breeds ave: 2.04kg	+4.7kg	24% (Low)	★★★★★
★★	Daughter calving interval (days) Breed ave: 1.03days,All breeds ave: -0.62days	+1.66days	24% (Low)	★

Additional Information:

Five star bull.

Linear composites	Value	Reliability
Muscle	112	32%
Skeletal	114	31%
Function	108	17%

Herd data quality index

N/A

Animal scored. Scores or weaning weights NOT included in evaluation

Lot 148 MISTIC KING FISHER ET

ID: IE151602020496

Breed: Limousin

Sex: Male

DOB: 15-Sep-2015

Owner: Frank Buckley - Kildinan Co Cork

Breeder:

Sire: Wilodge Cerberus
WGE

Wilodge Tonka

Oxygene

Wilodge Meclaira

Wilodge Priceless

Broadmeadows Cannon
Wilodge Littlegem

Dam: Mystic Hopscotch
IE151602020406

Procters
Commander

Haltcliffe Vermont
Procters Gabrielle

Mistic Delta G

Mas Du Clo
Bova Riviere

Star Rating (Within Limousin breed)	Economic Indexes	€uro value per progeny	Index Reliability	Star rating (across all beef breeds)
★★★★★★	Terminal Index	€167	45% (Average)	★★★★★★
★★★★★★	Replacement Index Maternal Cow Traits : Maternal Progeny Traits :	€118 €15 €103	43% (Average) 42% 46%	★★★★★★
	Dairy Beef			

Star Rating (Within Limousin breed)	Key profit traits	Index Value	Trait Reliability	Star rating (across all beef breeds)
Expected progeny performance				
	Calving difficulty (% 3 & 4) Breed ave: 4.95%,All breeds ave: 4.39%	+7.9%	49% (Average)	
★★	Docility (1-5 scale) Breed ave: -0.07,All breeds ave: 0	-0.12 scale	46% (Average)	★
★★★★★★	Carcass weight (kg) Breed ave: 21.88kg,All breeds ave: 14.94kg	+41kg	46% (Average)	★★★★★★
★★★★★★	Carcass conformation (1-15 scale) Breed ave: 2.03,All breeds ave: 1.32	+2.62 scale	46% (Average)	★★★★★★

Expected daughter breeding performance				
	Daughter calving diff (% 3 & 4) Breed ave: 5.03%,All breeds ave: 5.81%	+5.76%	42% (Average)	
★★★★★★	Daughter Milk (kg) Breed ave: -1.32kg,All breeds ave: 2.04kg	+1.1kg	45% (Average)	★★★
★★	Daughter calving interval (days) Breed ave: 1.03days,All breeds ave: -0.62days	+2.14days	37% (Low)	★

Additional Information:

Stylish bull. Qualifies for BDGP Scheme on both replacement and terminal. Genotyped 5 stars for both. Mistic herd is accredited IBR and BVD free and Johnes risk level 1.

Linear composites	Value	Reliability
Muscle	127	32%
Skeletal	128	31%
Function	106	25%

Herd data quality index

N/A

Animal scored. Scores or weaning weights NOT included in evaluation

Lot 149 BELLINGHAM KING 2

ID: IE261111231096

Breed: Limousin

Sex: Male

DOB: 20-Sep-2015

Owner: Frances Mckernan - Drumleck Castlebellingham Dundalk Co Louth

Breeder:

Sire: Haltcliffe Gunner
S1608

Cloughhead Umpire

Petunia
Gascogne

Haltcliffe Ultraviolet

Sympa
Allanfield Parry

Dam: Bellingham H893
IE261111260893

Rocky

Jacot
Gloire

Bellingham Annie

Milbrook Prince Et
Banks Rita

Star Rating (Within Limousin breed)	Economic Indexes	€uro value per progeny	Index Reliability	Star rating (across all beef breeds)
★★★★★	Terminal Index	€127	22% (Low)	★★★★★★
★★★	Replacement Index Maternal Cow Traits : Maternal Progeny Traits :	€56 -€27 €83	17% (V Low) 15% 23%	★★★
	Dairy Beef			

Star Rating (Within Limousin breed)	Key profit traits	Index Value	Trait Reliability	Star rating (across all beef breeds)
Expected progeny performance				
	Calving difficulty (% 3 & 4) Breed ave: 4.95%,All breeds ave: 4.39%	+6.1%	32% (Low)	
★	Docility (1-5 scale) Breed ave: -0.07,All breeds ave: 0	-0.17 scale	32% (Low)	★
★★★★★★	Carcass weight (kg) Breed ave: 21.88kg,All breeds ave: 14.94kg	+28kg	25% (Low)	★★★★★★
★★★★★	Carcass conformation (1-15 scale) Breed ave: 2.03,All breeds ave: 1.32	+2.12 scale	16% (V Low)	★★★★★★

Expected daughter breeding performance				
	Daughter calving diff (% 3 & 4) Breed ave: 5.03%,All breeds ave: 5.81%	+4.58%	13% (V Low)	
★★★	Daughter Milk (kg) Breed ave: -1.32kg,All breeds ave: 2.04kg	-1.3kg	18% (V Low)	★
★★★	Daughter calving interval (days) Breed ave: 1.03days,All breeds ave: -0.62days	+1.22days	11% (V Low)	★

Additional Information:

Linear composites	Value	Reliability
Muscle	113	22%
Skeletal	114	22%
Function	88	12%

Herd data quality index

N/A

Animal scored. Scores or weaning weights NOT included in evaluation

Lot 150 KILLMACTRANSA KARSON

ID: IE261094740224

Breed: Limousin

Sex: Male

DOB: 22-Sep-2015

Owner: Jimmy Mchugh - Carrickavallen Corcreaghy Dundalk Co Louth

Breeder:

Sire: Lowerffrydd Empire
S1148

Objat

Dauphin

Melodie

Dentox Valium

Nenuphar

Dentox Sue

Dam: Harmonica
FR1936134515

Valerian

Meridien

Paquette

Verveine

Neophin

Tzigane

Star Rating (Within Limousin breed)	Economic Indexes	€uro value per progeny	Index Reliability	Star rating (across all beef breeds)
★★★★★★	Terminal Index	€134	25% (Low)	★★★★★★
★★	Replacement Index Maternal Cow Traits : Maternal Progeny Traits :	€61 -€26 €88	17% (V Low) 14% 26%	★★★
	Dairy Beef			

Star Rating (Within Limousin breed)	Key profit traits	Index Value	Trait Reliability	Star rating (across all beef breeds)
Expected progeny performance				
	Calving difficulty (% 3 & 4) Breed ave: 4.95%,All breeds ave: 4.39%	+5.4%	31% (Low)	
★★★★★★	Docility (1-5 scale) Breed ave: -0.07,All breeds ave: 0	0 scale	38% (Low)	★★★
★★★★★★	Carcass weight (kg) Breed ave: 21.88kg,All breeds ave: 14.94kg	+27kg	31% (Low)	★★★★★★
★★★★★★	Carcass conformation (1-15 scale) Breed ave: 2.03,All breeds ave: 1.32	+2.27 scale	23% (Low)	★★★★★★

Expected daughter breeding performance				
	Daughter calving diff (% 3 & 4) Breed ave: 5.03%,All breeds ave: 5.81%	+6.78%	11% (V Low)	
★★★★	Daughter Milk (kg) Breed ave: -1.32kg,All breeds ave: 2.04kg	-0.3kg	15% (V Low)	★★
★	Daughter calving interval (days) Breed ave: 1.03days,All breeds ave: -0.62days	+3.72days	9% (V Low)	★

Additional Information:

This is a heifers calf born unassisted. Dam is French import. This bull has done a tremendous average daily weight gain. Verified at birth.

Linear composites	Value	Reliability
Muscle	130	43%
Skeletal	118	41%
Function	112	13%

Herd data quality index

N/A

Animal scored. Scores or weaning weights NOT included in evaluation

Lot 151 ASHEBURN KING ET

ID: IE201347030515

Breed: Limousin

Sex: Male

DOB: 24-Sep-2015

Owner: Frank Byrne - Hodgestown Upper Donadea Naas Co Kildare

Breeder:

Sire: Loosebeare Fantastic
S1497

Wilodge Vantastic

Wilodge Tonka

Ravenelle

Loosebeare Sacha

Broadmeadows Cannon

Loosebeare Neauty

Dam: Ardlea Grace
IE221064511000

Sympa

Octopus

Operette

Ardlea United

Lino

F069 Orfani

Star Rating (Within Limousin breed)	Economic Indexes	€uro value per progeny	Index Reliability	Star rating (across all beef breeds)
★★★★★	Terminal Index	€129	26% (Low)	★★★★★★
★★★★★	Replacement Index Maternal Cow Traits : Maternal Progeny Traits :	€98 €17 €80	20% (Low) 17% 26%	★★★★★★
	Dairy Beef			

Star Rating (Within Limousin breed)	Key profit traits	Index Value	Trait Reliability	Star rating (across all beef breeds)
Expected progeny performance				
	Calving difficulty (% 3 & 4) Breed ave: 4.95%,All breeds ave: 4.39%	+6.6%	27% (Low)	
★★★★★★	Docility (1-5 scale) Breed ave: -0.07,All breeds ave: 0	0 scale	40% (Average)	★★★
★★★★★★	Carcass weight (kg) Breed ave: 21.88kg,All breeds ave: 14.94kg	+31kg	32% (Low)	★★★★★★
★★★★★★	Carcass conformation (1-15 scale) Breed ave: 2.03,All breeds ave: 1.32	+2.31 scale	23% (Low)	★★★★★★

Expected daughter breeding performance				
	Daughter calving diff (% 3 & 4) Breed ave: 5.03%,All breeds ave: 5.81%	+4.08%	16% (V Low)	
★★★	Daughter Milk (kg) Breed ave: -1.32kg,All breeds ave: 2.04kg	-1.9kg	17% (V Low)	★
★★★★★	Daughter calving interval (days) Breed ave: 1.03days,All breeds ave: -0.62days	+0.17days	13% (V Low)	★★

Additional Information:

Kings dam Grace was All Ireland Calf Champion in 2011 and his maternal brother Asheburn Intrepid ET was also the All Ireland Calf Champion in 2014 and went on to sell for 9,400 euros (top priced Male in 2014).

Linear composites	Value	Reliability
Muscle	134	42%
Skeletal	125	40%
Function	109	17%

Herd data quality index

N/A

Animal scored. Scores or weaning weights NOT included in evaluation

Lot 152 CORCAMORE KESTRAL

ID: IE241397010237

Breed: Limousin

Sex: Male

DOB: 24-Sep-2015

Owner: Brendan Curtin - Corcamore Clarina Limerick Co Limerick

Breeder:

Sire: Bavardage
AGB

On-Dit

Indecis

Franchon

Ridelle

Dauphin

Mandarine

Dam: Castleview Grace
IE191567190630

Fieldson Alf

Gunnerfleet Plunas

Eden Natasha

Castleview
Rosaleen

Ideal 23

Castleview Mary

Star Rating (Within Limousin breed)	Economic Indexes	€uro value per progeny	Index Reliability	Star rating (across all beef breeds)
★★★★★★	Terminal Index	€167	46% (Average)	★★★★★★
★★★★★★	Replacement Index Maternal Cow Traits : Maternal Progeny Traits :	€140 €34 €107	43% (Average) 41% 47%	★★★★★★
	Dairy Beef			

Star Rating (Within Limousin breed)	Key profit traits	Index Value	Trait Reliability	Star rating (across all beef breeds)
Expected progeny performance				
	Calving difficulty (% 3 & 4) Breed ave: 4.95%,All breeds ave: 4.39%	+7.2%	50% (Average)	
★★★★★★	Docility (1-5 scale) Breed ave: -0.07,All breeds ave: 0	-0.01 scale	48% (Average)	★★★
★★★★★★	Carcass weight (kg) Breed ave: 21.88kg,All breeds ave: 14.94kg	+39kg	49% (Average)	★★★★★★
★★★★★★	Carcass conformation (1-15 scale) Breed ave: 2.03,All breeds ave: 1.32	+2.57 scale	45% (Average)	★★★★★★

Expected daughter breeding performance				
	Daughter calving diff (% 3 & 4) Breed ave: 5.03%,All breeds ave: 5.81%	+4.84%	40% (Average)	
★★★★★★	Daughter Milk (kg) Breed ave: -1.32kg,All breeds ave: 2.04kg	+3.1kg	45% (Average)	★★★★
★★	Daughter calving interval (days) Breed ave: 1.03days,All breeds ave: -0.62days	+2.46days	38% (Low)	★

Additional Information:

Linear composites	Value	Reliability
Muscle	114	31%
Skeletal	118	31%
Function	122	20%

Herd data quality index

N/A

Linear scored progeny in evaluation

Lot 153 BOHOMORE KLASSIC

ID: IE272097810229

Breed: Limousin

Sex: Male

DOB: 25-Sep-2015

Owner: Bridie Lavelle - Bohomore Shraheens Castlebar Co Mayo

Breeder:

Sire: Wilodge Cerberus
WGE

Wilodge Tonka

Oxygene

Wilodge Meclair

Wilodge Priceless

Broadmeadows Cannon
Wilodge Littlegem

Dam: Roundhill Anora 919
IE241280290919

Otan

Insecte

Jade

Glenisla Susanne

Geant

0136 Nora

Star Rating (Within Limousin breed)	Economic Indexes	€uro value per progeny	Index Reliability	Star rating (across all beef breeds)
★★★★★★	Terminal Index	€144	31% (Low)	★★★★★★
★★★★★★	Replacement Index Maternal Cow Traits : Maternal Progeny Traits :	€121 €25 €96	28% (Low) 27% 32%	★★★★★★
	Dairy Beef			

Star Rating (Within Limousin breed)	Key profit traits	Index Value	Trait Reliability	Star rating (across all beef breeds)
Expected progeny performance				
	Calving difficulty (% 3 & 4) Breed ave: 4.95%,All breeds ave: 4.39%	+5.3%	37% (Low)	
★★★	Docility (1-5 scale) Breed ave: -0.07,All breeds ave: 0	scale	(Low)	★
★★★★★★	Carcass weight (kg) Breed ave: 21.88kg,All breeds ave: 14.94kg	+33kg	36% (Low)	★★★★★★
★★★★★★	Carcass conformation (1-15 scale) Breed ave: 2.03,All breeds ave: 1.32	+2.22 scale	29% (Low)	★★★★★★

Expected daughter breeding performance				
	Daughter calving diff (% 3 & 4) Breed ave: 5.03%,All breeds ave: 5.81%	+4.98%	27% (Low)	
★★★★	Daughter Milk (kg) Breed ave: -1.32kg,All breeds ave: 2.04kg	-0.2kg	33% (Low)	★★
★★★★★★	Daughter calving interval (days) Breed ave: 1.03days,All breeds ave: -0.62days	-0.7days	20% (Low)	★★★

Additional Information:

Linear composites	Value	Reliability
Muscle		
Skeletal		
Function		

Herd data quality index

N/A

Animal not scored.

Lot 154 MISTIC KODALINE (P)

ID: IE151602060500

Breed: Limousin

Sex: Male

DOB: 25-Sep-2015

Owner: Frank Buckley - Kildinan Co Cork

Breeder:

Sire: Greensons Howlett
S2222

Towthorpe Black
Dodge

Junior
Mapleleaf Oriel

Greensons Tiskie

Goldies Raver
Greensons Midge

Dam: Mystic Imogen Et
IE151602070419

Ideal 23

Flasch
Disette

Drummin Peach

Moustic
Drummin Lady

Star Rating (Within Limousin breed)	Economic Indexes	€uro value per progeny	Index Reliability	Star rating (across all beef breeds)
★★★★★	Terminal Index	€124	39% (Low)	★★★★★
★★★★★	Replacement Index Maternal Cow Traits : Maternal Progeny Traits :	€90 €8 €82	37% (Low) 36% 40%	★★★★★
	Dairy Beef			

Star Rating (Within Limousin breed)	Key profit traits	Index Value	Trait Reliability	Star rating (across all beef breeds)
Expected progeny performance				
	Calving difficulty (% 3 & 4) Breed ave: 4.95%,All breeds ave: 4.39%	+4.8%	45% (Average)	
★	Docility (1-5 scale) Breed ave: -0.07,All breeds ave: 0	-0.14 scale	36% (Low)	★
★★★★★	Carcass weight (kg) Breed ave: 21.88kg,All breeds ave: 14.94kg	+24kg	38% (Low)	★★★★★
★★	Carcass conformation (1-15 scale) Breed ave: 2.03,All breeds ave: 1.32	+1.84 scale	37% (Low)	★★★★★

Expected daughter breeding performance				
	Daughter calving diff (% 3 & 4) Breed ave: 5.03%,All breeds ave: 5.81%	+4.64%	36% (Low)	
★★★★★	Daughter Milk (kg) Breed ave: -1.32kg,All breeds ave: 2.04kg	+0.4kg	37% (Low)	★★
★★★	Daughter calving interval (days) Breed ave: 1.03days,All breeds ave: -0.62days	+1.13days	35% (Low)	★

Additional Information:

Easy calving lines. Heterozygous polled. Qualifies for BGDP scheme on both replacement and terminal values. Mystic herd is accredited IBR and BVD free and Johnes risk level 1.

Linear composites	Value	Reliability
Muscle	109	14%
Skeletal	107	13%
Function	100	9%

Herd data quality index

N/A

Animal scored. Scores or weaning weights NOT included in evaluation

Lot 155 MEELICKADUFF KOPILIOT

ID: IE311703530271

Breed: Limousin

Sex: Male

DOB: 29-Sep-2015

Owner: Michael Hester - Meelickaduff Castlereagh Co Roscommon

Breeder:

Sire: Neuf
NUF

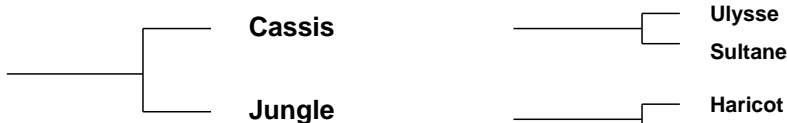

Dam: Meelickaduff Indigo
IE311703540231

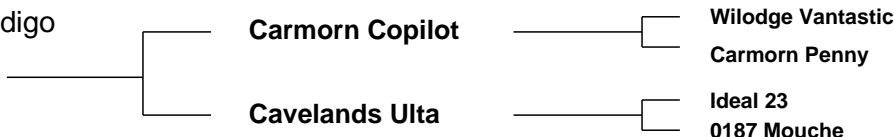

Star Rating (Within Limousin breed)	Economic Indexes	€uro value per progeny	Index Reliability	Star rating (across all beef breeds)
★★★★★	Terminal Index	€130	28% (Low)	★★★★★★
★★★★★	Replacement Index Maternal Cow Traits : Maternal Progeny Traits :	€90 €6 €84	27% (Low) 27% 28%	★★★★★
	Dairy Beef			

Star Rating (Within Limousin breed)	Key profit traits	Index Value	Trait Reliability	Star rating (across all beef breeds)
Expected progeny performance				
	Calving difficulty (% 3 & 4) Breed ave: 4.95%,All breeds ave: 4.39%	+5.7%	30% (Low)	
★	Docility (1-5 scale) Breed ave: -0.07,All breeds ave: 0	-0.14 scale	36% (Low)	★
★★★★★★	Carcass weight (kg) Breed ave: 21.88kg,All breeds ave: 14.94kg	+28kg	30% (Low)	★★★★★★
★★★★★★	Carcass conformation (1-15 scale) Breed ave: 2.03,All breeds ave: 1.32	+2.33 scale	29% (Low)	★★★★★★

Expected daughter breeding performance				
	Daughter calving diff (% 3 & 4) Breed ave: 5.03%,All breeds ave: 5.81%	+5.18%	26% (Low)	
★★★	Daughter Milk (kg) Breed ave: -1.32kg,All breeds ave: 2.04kg	-1.4kg	29% (Low)	★
★★	Daughter calving interval (days) Breed ave: 1.03days,All breeds ave: -0.62days	+1.86days	25% (Low)	★

Additional Information:

Linear composites	Value	Reliability
Muscle	112	31%
Skeletal	113	31%
Function	121	25%

Herd data quality index

N/A

Animal scored. Scores or weaning weights NOT included in evaluation

Lot 156 BALLINRAHIN KENT ET

ID: IE201370750264

Breed: Limousin

Sex: Male

DOB: 30-Sep-2015

Owner: Michael Malone - Shalom Ballinrahin Ballickmoyler Co Laois

Breeder:

Sire: Loosebeare Fantastic
S1497

Wilodge Vantastic

Wilodge Tonka

Ravenelle

Loosebeare Sacha

Broadmeadows Cannon

Loosebeare Neauty

Dam: Ampertaine Harmony
UK956438507943

Ampertaine Elgin

Glenrock Ventura

Ampertaine Carla

Ampertaine
Excellence

Ampertaine Abracadabra

Shannas Sarah

Star Rating (Within Limousin breed)	Economic Indexes	€uro value per progeny	Index Reliability	Star rating (across all beef breeds)
★★★★★★	Terminal Index	€134	39% (Low)	★★★★★★
★★★★	Replacement Index Maternal Cow Traits : Maternal Progeny Traits :	€87 €4 €83	37% (Low) 36% 40%	★★★★
	Dairy Beef			

Star Rating (Within Limousin breed)	Key profit traits	Index Value	Trait Reliability	Star rating (across all beef breeds)
Expected progeny performance				
	Calving difficulty (% 3 & 4) Breed ave: 4.95%,All breeds ave: 4.39%	+6.9%	43% (Average)	
★★★★★★	Docility (1-5 scale) Breed ave: -0.07,All breeds ave: 0	0 scale	43% (Average)	★★★
★★★★★★	Carcass weight (kg) Breed ave: 21.88kg,All breeds ave: 14.94kg	+33kg	40% (Average)	★★★★★★
★★★★	Carcass conformation (1-15 scale) Breed ave: 2.03,All breeds ave: 1.32	+2.12 scale	38% (Low)	★★★★★★

Expected daughter breeding performance				
	Daughter calving diff (% 3 & 4) Breed ave: 5.03%,All breeds ave: 5.81%	+4.37%	36% (Low)	
★★	Daughter Milk (kg) Breed ave: -1.32kg,All breeds ave: 2.04kg	-3.5kg	37% (Low)	★
★★★★	Daughter calving interval (days) Breed ave: 1.03days,All breeds ave: -0.62days	+0.1days	34% (Low)	★★

Additional Information:

Ballinrahin Kent, a winner of numerous shows during the year, including the National Limousin Congress in Kilkenny.

Linear composites	Value	Reliability
Muscle	118	23%
Skeletal	114	23%
Function	104	13%

Herd data quality index

N/A

Linear scored progeny in evaluation

Lot 157 BOROSIDE KNIGHTRIDER ET

ID: IE371479951377

Breed: Limousin

Sex: Male

DOB: 01-Oct-2015

Owner: Melvin Masterson - Whitehouse Rathnure Enniscorthy Co Wexford

Breeder:

Sire: Thetis
S625

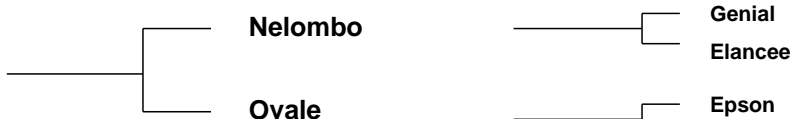

Dam: Galbally Sophie
IE371218350148



Star Rating (Within Limousin breed)	Economic Indexes	€uro value per progeny	Index Reliability	Star rating (across all beef breeds)
★★★★	Terminal Index	€121	34% (Low)	★★★★
★★★★	Replacement Index Maternal Cow Traits : Maternal Progeny Traits :	€93 €14 €79	31% (Low) 30% 34%	★★★★★
	Dairy Beef			

Star Rating (Within Limousin breed)	Key profit traits	Index Value	Trait Reliability	Star rating (across all beef breeds)
Expected progeny performance				
	Calving difficulty (% 3 & 4) Breed ave: 4.95%,All breeds ave: 4.39%	+5.65%	36% (Low)	
★★★	Docility (1-5 scale) Breed ave: -0.07,All breeds ave: 0	-0.06 scale	36% (Low)	★★
★★★★★	Carcass weight (kg) Breed ave: 21.88kg,All breeds ave: 14.94kg	+25.5kg	37% (Low)	★★★★★
★★★★★	Carcass conformation (1-15 scale) Breed ave: 2.03,All breeds ave: 1.32	+2.08 scale	36% (Low)	★★★★★

Expected daughter breeding performance				
	Daughter calving diff (% 3 & 4) Breed ave: 5.03%,All breeds ave: 5.81%	+4.21%	27% (Low)	
★★★★★	Daughter Milk (kg) Breed ave: -1.32kg,All breeds ave: 2.04kg	+1.7kg	37% (Low)	★★★
★★★★	Daughter calving interval (days) Breed ave: 1.03days,All breeds ave: -0.62days	+0days	25% (Low)	★★

Additional Information:

Super young bull with stars and an outcross Pedigree. Real female breeder from a great Galbally cow.

Linear composites	Value	Reliability
Muscle	121	27%
Skeletal	120	26%
Function	108	12%

Herd data quality index

N/A

Linear scored progeny in evaluation

Lot 158 MEELICKADUFF KODALINE

ID: IE311703550273

Breed: Limousin

Sex: Male

DOB: 01-Oct-2015

Owner: Michael Hester - Meelickaduff Castlereagh Co Roscommon

Breeder:

Sire: Fieldson Alf
S511

Gunnerfleet Plunas

Tunnelby Monkeytricks

Gunnerfleet Luna

Eden Natasha

Broadmeadows Cannon
Birtles Daisy

Dam: Meelickaduff Beauty
IE311703590153

Ronick Hawk

Broadmeadows Cannon

Ronick Esther

Coolebawn
Veronica

Navarin

Newbeech Natalie

Star Rating (Within Limousin breed)	Economic Indexes	€uro value per progeny	Index Reliability	Star rating (across all beef breeds)
★★★★	Terminal Index	€115	31% (Low)	★★★★★
★★	Replacement Index Maternal Cow Traits : Maternal Progeny Traits :	€64 -€8 €73	30% (Low) 29% 31%	★★★
	Dairy Beef			

Star Rating (Within Limousin breed)	Key profit traits	Index Value	Trait Reliability	Star rating (across all beef breeds)
Expected progeny performance				
	Calving difficulty (% 3 & 4) Breed ave: 4.95%,All breeds ave: 4.39%	+6.7%	37% (Low)	
★★★★★★	Docility (1-5 scale) Breed ave: -0.07,All breeds ave: 0	-0.01 scale	40% (Average)	★★★
★★★★★	Carcass weight (kg) Breed ave: 21.88kg,All breeds ave: 14.94kg	+24kg	32% (Low)	★★★★★★
★★★★★★	Carcass conformation (1-15 scale) Breed ave: 2.03,All breeds ave: 1.32	+2.23 scale	31% (Low)	★★★★★★

Expected daughter breeding performance				
	Daughter calving diff (% 3 & 4) Breed ave: 5.03%,All breeds ave: 5.81%	+6.58%	29% (Low)	
★★★★	Daughter Milk (kg) Breed ave: -1.32kg,All breeds ave: 2.04kg	-0.1kg	34% (Low)	★★
★	Daughter calving interval (days) Breed ave: 1.03days,All breeds ave: -0.62days	+4.12days	24% (Low)	★

Additional Information:

Linear composites	Value	Reliability
Muscle	115	37%
Skeletal	113	37%
Function	134	28%

Herd data quality index

N/A

Animal scored. Scores or weaning weights NOT included in evaluation

Lot 159 COOGA KING ET

ID: IE131371380702

Breed: Limousin

Sex: Male

DOB: 01-Oct-2015

Owner: John J O'Sullivan - Cooga Kildysart Co Clare

Breeder:

Sire: Haltcliffe Dj
S1034

Cloughhead Umpire

Petunia
Gascogne

Radio

Nenuphar
Elle

Dam: Wood Road Ciara (Et)
IE241241690958

Sympa

Octopus
Operette

Ov Nadia B

Horion
Garde Robe

Star Rating (Within Limousin breed)	Economic Indexes	€uro value per progeny	Index Reliability	Star rating (across all beef breeds)
★★★★★★	Terminal Index	€150	25% (Low)	★★★★★★
★★★★★	Replacement Index Maternal Cow Traits : Maternal Progeny Traits :	€91 -€8 €98	20% (Low) 18% 25%	★★★★★★
	Dairy Beef			

Star Rating (Within Limousin breed)	Key profit traits	Index Value	Trait Reliability	Star rating (across all beef breeds)
Expected progeny performance				
	Calving difficulty (% 3 & 4) Breed ave: 4.95%,All breeds ave: 4.39%	+5.75%	30% (Low)	
★★★★	Docility (1-5 scale) Breed ave: -0.07,All breeds ave: 0	-0.08 scale	27% (Low)	★
★★★★★★	Carcass weight (kg) Breed ave: 21.88kg,All breeds ave: 14.94kg	+33.5kg	27% (Low)	★★★★★★
★★★★★★	Carcass conformation (1-15 scale) Breed ave: 2.03,All breeds ave: 1.32	+2.4 scale	25% (Low)	★★★★★★

Expected daughter breeding performance				
	Daughter calving diff (% 3 & 4) Breed ave: 5.03%,All breeds ave: 5.81%	+4.63%	19% (V Low)	
★★★★	Daughter Milk (kg) Breed ave: -1.32kg,All breeds ave: 2.04kg	-1.7kg	24% (Low)	★
★★★★	Daughter calving interval (days) Breed ave: 1.03days,All breeds ave: -0.62days	+0.84days	11% (V Low)	★★

Additional Information:

Linear scored progeny in evaluation

Linear composites	Value	Reliability
Muscle	120	22%
Skeletal	118	22%
Function	93	13%

Herd data quality index

N/A

Lot 160 MEELICKADUFF KNOCKOUT

ID: IE311703540272

Breed: Limousin

Sex: Male

DOB: 01-Oct-2015

Owner: Michael Hester - Meelickaduff Castlerea Co Roscommon

Breeder:

Sire: Dinmore Goldcrest
S1571

Ronick Hawk

Broadmeadows Cannon

Ronick Esther

Dinmore Elle

Wilodge Vantastic

Aghadowey Alix

Dam: Kiltartan Unity
IE182526010226

Ferry

As De Pic

Verveine

Kiltartan Polly

Dauphin

Star Rating (Within Limousin breed)	Economic Indexes	€uro value per progeny	Index Reliability	Star rating (across all beef breeds)
★	Terminal Index	€98	26% (Low)	★★★
★	Replacement Index Maternal Cow Traits : Maternal Progeny Traits :	€45 -€9 €54	22% (Low) 20% 27%	★★
	Dairy Beef			

Star Rating (Within Limousin breed)	Key profit traits	Index Value	Trait Reliability	Star rating (across all beef breeds)
Expected progeny performance				
	Calving difficulty (% 3 & 4) Breed ave: 4.95%,All breeds ave: 4.39%	+9%	35% (Low)	
★★★★★	Docility (1-5 scale) Breed ave: -0.07,All breeds ave: 0	-0.03 scale	37% (Low)	★★
★★★★★	Carcass weight (kg) Breed ave: 21.88kg,All breeds ave: 14.94kg	+25kg	27% (Low)	★★★★★
★★★★★	Carcass conformation (1-15 scale) Breed ave: 2.03,All breeds ave: 1.32	+2.15 scale	24% (Low)	★★★★★

Expected daughter breeding performance				
	Daughter calving diff (% 3 & 4) Breed ave: 5.03%,All breeds ave: 5.81%	+5.65%	18% (V Low)	
★★★★★	Daughter Milk (kg) Breed ave: -1.32kg,All breeds ave: 2.04kg	+0.1kg	24% (Low)	★★
★	Daughter calving interval (days) Breed ave: 1.03days,All breeds ave: -0.62days	+2.63days	17% (V Low)	★

Additional Information:

Linear composites	Value	Reliability
Muscle	119	33%
Skeletal	116	33%
Function	106	20%

Herd data quality index

N/A

Animal scored. Scores or weaning weights NOT included in evaluation

Lot 161 CORLEA KLASSIC

ID: IE251049440364

Breed: Limousin

Sex: Male

DOB: 02-Oct-2015

Owner: Thomas Connor - Derrylough Kenagh Co Longford

Breeder:

Sire: Kaprico Eravelle
S2106

Wilodge Tonka

Oxygene

Wilodge Meclair

Kaprico Ravelle

Greensons Gigolo

Kaprico Natelle

Dam: Corlea Icare
IE251049490303

Haltcliffe Dancer

Sympa

Cloughhead Romany

Drumkilroosk
Cleopatra

Pelletstown Newman

Drumkilroosk Amaryllis

Star Rating (Within Limousin breed)	Economic Indexes	€uro value per progeny	Index Reliability	Star rating (across all beef breeds)
★★★★★★	Terminal Index	€141	19% (V Low)	★★★★★★
★★★★★★	Replacement Index Maternal Cow Traits : Maternal Progeny Traits :	€101 €3 €98	16% (V Low) 14% 21%	★★★★★★
	Dairy Beef			

Star Rating (Within Limousin breed)	Key profit traits	Index Value	Trait Reliability	Star rating (across all beef breeds)
Expected progeny performance				
	Calving difficulty (% 3 & 4) Breed ave: 4.95%,All breeds ave: 4.39%	+4%	33% (Low)	
★★★★★★	Docility (1-5 scale) Breed ave: -0.07,All breeds ave: 0	scale	(Low)	★★★★★★
★★★★★	Carcass weight (kg) Breed ave: 21.88kg,All breeds ave: 14.94kg	+26kg	18% (V Low)	★★★★★★
★★★★★★	Carcass conformation (1-15 scale) Breed ave: 2.03,All breeds ave: 1.32	+2.23 scale	17% (V Low)	★★★★★★

Expected daughter breeding performance				
	Daughter calving diff (% 3 & 4) Breed ave: 5.03%,All breeds ave: 5.81%	+6.32%	13% (V Low)	
★★★	Daughter Milk (kg) Breed ave: -1.32kg,All breeds ave: 2.04kg	-1.2kg	17% (V Low)	★
★★★	Daughter calving interval (days) Breed ave: 1.03days,All breeds ave: -0.62days	+1.22days	10% (V Low)	★

Additional Information:

Linear composites	Value	Reliability
Muscle		
Skeletal		
Function		

Herd data quality index

N/A

Animal not scored.

Lot 162 BROOKLAND KANGO

ID: IE341424890304

Breed: Limousin

Sex: Male

DOB: 05-Oct-2015

Owner: John Hickey - Knockbrittas Kilcommon Thurles Co Tipperary

Breeder:

Sire: Wilodge Tonka
WTA

Oxygene

Janvier

Isocele

Wilodge Meclair

Brontemoor Ilkley
Newsham Eclair

Dam: Brookland Izzy
IE341424840274

Castleview Virulent
(Et)

Geant

Gentille

Brookland Becky

Mas Du Clo
F115 Olga

Star Rating (Within Limousin breed)	Economic Indexes	€uro value per progeny	Index Reliability	Star rating (across all beef breeds)
★★★★★★	Terminal Index	€142	30% (Low)	★★★★★★
★★★★★	Replacement Index Maternal Cow Traits : Maternal Progeny Traits :	€100 €7 €93	27% (Low) 26% 30%	★★★★★★
	Dairy Beef			

Star Rating (Within Limousin breed)	Key profit traits	Index Value	Trait Reliability	Star rating (across all beef breeds)
Expected progeny performance				
	Calving difficulty (% 3 & 4) Breed ave: 4.95%,All breeds ave: 4.39%	+5.6%	35% (Low)	
★★★★★	Docility (1-5 scale) Breed ave: -0.07,All breeds ave: 0	-0.03 scale	33% (Low)	★★★
★★★★★★	Carcass weight (kg) Breed ave: 21.88kg,All breeds ave: 14.94kg	+31kg	32% (Low)	★★★★★★
★★★★★★	Carcass conformation (1-15 scale) Breed ave: 2.03,All breeds ave: 1.32	+2.41 scale	32% (Low)	★★★★★★

Expected daughter breeding performance				
	Daughter calving diff (% 3 & 4) Breed ave: 5.03%,All breeds ave: 5.81%	+4.12%	25% (Low)	
★★★	Daughter Milk (kg) Breed ave: -1.32kg,All breeds ave: 2.04kg	-3.3kg	33% (Low)	★
★★★	Daughter calving interval (days) Breed ave: 1.03days,All breeds ave: -0.62days	+1.17days	21% (Low)	★

Additional Information:

Linear composites	Value	Reliability
Muscle	124	28%
Skeletal	114	28%
Function	114	22%

Herd data quality index

N/A

Linear scored progeny in evaluation

Lot 163 ARDLEA KIRBY

ID: IE221064511388

Breed: Limousin

Sex: Male

DOB: 07-Oct-2015

Owner: Daniel Tynan - Beechhill Farm Doon Mountrath Co Laois

Breeder:

Sire: Aultside Hulk
LM2133

Wilodge Cerberus

Wilodge Tonka
Wilodge Priceless

Spittalton Flush

Hargill Blaze
Spittalton Bracken

Dam: Bremore Cindy (Et)
IE171088860234

Nenuphar

Leo
Giroflee

0172 Rucie B

Ideal 23
Nini B

Star Rating (Within Limousin breed)	Economic Indexes	€uro value per progeny	Index Reliability	Star rating (across all beef breeds)
★★★★★★	Terminal Index	€148	41% (Average)	★★★★★★
★★★★★★	Replacement Index Maternal Cow Traits : Maternal Progeny Traits :	€115 €16 €98	39% (Low) 38% 41%	★★★★★★
	Dairy Beef			

Star Rating (Within Limousin breed)	Key profit traits	Index Value	Trait Reliability	Star rating (across all beef breeds)
Expected progeny performance				
	Calving difficulty (% 3 & 4) Breed ave: 4.95%,All breeds ave: 4.39%	+4.7%	46% (Average)	
★★★★★	Docility (1-5 scale) Breed ave: -0.07,All breeds ave: 0	-0.03 scale	45% (Average)	★★★
★★★★★★	Carcass weight (kg) Breed ave: 21.88kg,All breeds ave: 14.94kg	+30kg	41% (Average)	★★★★★★
★★★★★★	Carcass conformation (1-15 scale) Breed ave: 2.03,All breeds ave: 1.32	+2.23 scale	41% (Average)	★★★★★★

Expected daughter breeding performance				
	Daughter calving diff (% 3 & 4) Breed ave: 5.03%,All breeds ave: 5.81%	+5.12%	38% (Low)	
★★★★★	Daughter Milk (kg) Breed ave: -1.32kg,All breeds ave: 2.04kg	+0.5kg	40% (Average)	★★★
★★★	Daughter calving interval (days) Breed ave: 1.03days,All breeds ave: -0.62days	+0.61days	36% (Low)	★★★

Additional Information:

Linear composites	Value	Reliability
Muscle	118	32%
Skeletal	115	31%
Function	111	16%

Herd data quality index

N/A

Animal scored. Scores or weaning weights NOT included in evaluation

Lot 164 GROE KIGHFLYER

ID: IE181955470344

Breed: Limousin

Sex: Male

DOB: 09-Oct-2015

Owner: Pat J Kenny - Mullaghmore Moylough Ballinasloe Co Galway

Breeder:

Sire: Elite Forever Brill Et
TVR

Wilodge Vantastic

Wilodge Tonka

Ravenelle

Ardlea Coillte

Vison

0147 Saga

Dam: Millburn Freelance
IE181698380598

Fieldson Alf

Gunnerfleet Plunas

Eden Natasha

0136 Oceane

Farfadet

Ursula

Star Rating (Within Limousin breed)	Economic Indexes	€uro value per progeny	Index Reliability	Star rating (across all beef breeds)
★	Terminal Index	€100	37% (Low)	★★★
★★★	Replacement Index Maternal Cow Traits : Maternal Progeny Traits :	€69 €21 €48	32% (Low) 30% 37%	★★★
	Dairy Beef			

Star Rating (Within Limousin breed)	Key profit traits	Index Value	Trait Reliability	Star rating (across all beef breeds)
Expected progeny performance				
	Calving difficulty (% 3 & 4) Breed ave: 4.95%,All breeds ave: 4.39%	+12.65%	38% (Low)	
★★★★★★	Docility (1-5 scale) Breed ave: -0.07,All breeds ave: 0	0 scale	42% (Average)	★★★
★★★★★★	Carcass weight (kg) Breed ave: 21.88kg,All breeds ave: 14.94kg	+27kg	39% (Low)	★★★★★★
★★★★★★	Carcass conformation (1-15 scale) Breed ave: 2.03,All breeds ave: 1.32	+2.39 scale	38% (Low)	★★★★★★

Expected daughter breeding performance				
	Daughter calving diff (% 3 & 4) Breed ave: 5.03%,All breeds ave: 5.81%	+3.86%	32% (Low)	
★★★	Daughter Milk (kg) Breed ave: -1.32kg,All breeds ave: 2.04kg	-1.2kg	35% (Low)	★
★★★	Daughter calving interval (days) Breed ave: 1.03days,All breeds ave: -0.62days	+1days	24% (Low)	★★

Additional Information:

Super bull won numerous shows including 2nd in Kilkenny.

Linear composites	Value	Reliability
Muscle	124	34%
Skeletal	117	34%
Function	106	22%

Herd data quality index

N/A

Animal scored. Scores or weaning weights NOT included in evaluation

Lot 165 LISBRIN KARL

ID: IE271215210218

Breed: Limousin

Sex: Male

DOB: 16-Oct-2015

Owner: Sean Tighe - Lisbrin Ballycastle Co Mayo

Breeder:

Sire: Malibu
MBU

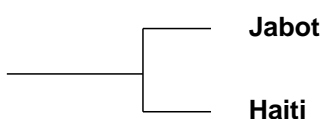

Eole
Dynamite

Farceur
Reglisse

Dam: Lisbrin Farrah
IE271215210168



Broadmeadows Cannon
Ronick Esther

Ramses
Achonry Vermilion

Star Rating (Within Limousin breed)	Economic Indexes	€uro value per progeny	Index Reliability	Star rating (across all beef breeds)
★★★★	Terminal Index	€119	30% (Low)	★★★★★
★★★★	Replacement Index Maternal Cow Traits : Maternal Progeny Traits :	€76 -€3 €79	31% (Low) 31% 31%	★★★★★
	Dairy Beef			

Star Rating (Within Limousin breed)	Key profit traits	Index Value	Trait Reliability	Star rating (across all beef breeds)
Expected progeny performance				
	Calving difficulty (% 3 & 4) Breed ave: 4.95%,All breeds ave: 4.39%	+5.2%	36% (Low)	
★★★★	Docility (1-5 scale) Breed ave: -0.07,All breeds ave: 0	-0.06 scale	40% (Average)	★★★
★★★★★	Carcass weight (kg) Breed ave: 21.88kg,All breeds ave: 14.94kg	+24kg	30% (Low)	★★★★★
★★★★	Carcass conformation (1-15 scale) Breed ave: 2.03,All breeds ave: 1.32	+1.97 scale	30% (Low)	★★★★★

Expected daughter breeding performance				
	Daughter calving diff (% 3 & 4) Breed ave: 5.03%,All breeds ave: 5.81%	+5.51%	30% (Low)	
★★★★★	Daughter Milk (kg) Breed ave: -1.32kg,All breeds ave: 2.04kg	+1.4kg	33% (Low)	★★★★
★★★	Daughter calving interval (days) Breed ave: 1.03days,All breeds ave: -0.62days	+2.11days	29% (Low)	★

Additional Information:

Linear composites	Value	Reliability
Muscle	110	34%
Skeletal	114	34%
Function	106	31%

Herd data quality index

N/A

Animal scored. Scores or weaning weights NOT included in evaluation

Lot 166 DRUMMIN KEATHCLIFF

ID: IE131206381360

Breed: Limousin

Sex: Male

DOB: 29-Oct-2015

Owner: John Mcinerney - Clonmoney West Newmarket On Fergus Co Clare

Breeder:

Sire: Elite Forever Brill Et
TVR

Wilodge Vantastic

Wilodge Tonka

Ravenelle

Ardlea Coillte

Vison

0147 Saga

Dam: Drummin Erin Et
IE131206370733

Redstone Rossini

Festin

Redstone Maxine

Drummin Veronica

Mas Du Clo

Drummin Peach

Star Rating (Within Limousin breed)	Economic Indexes	€uro value per progeny	Index Reliability	Star rating (across all beef breeds)
★★★★	Terminal Index	€115	31% (Low)	★★★★★
★★	Replacement Index Maternal Cow Traits : Maternal Progeny Traits :	€64 €3 €61	26% (Low) 23% 32%	★★★
	Dairy Beef			

Star Rating (Within Limousin breed)	Key profit traits	Index Value	Trait Reliability	Star rating (across all beef breeds)
Expected progeny performance				
	Calving difficulty (% 3 & 4) Breed ave: 4.95%,All breeds ave: 4.39%	+11.4%	36% (Low)	
★★★★	Docility (1-5 scale) Breed ave: -0.07,All breeds ave: 0	scale	(Average)	★
★★★★★★	Carcass weight (kg) Breed ave: 21.88kg,All breeds ave: 14.94kg	+32kg	31% (Low)	★★★★★★
★★★★★★	Carcass conformation (1-15 scale) Breed ave: 2.03,All breeds ave: 1.32	+2.5 scale	31% (Low)	★★★★★★

Expected daughter breeding performance				
	Daughter calving diff (% 3 & 4) Breed ave: 5.03%,All breeds ave: 5.81%	+3.17%	24% (Low)	
★★	Daughter Milk (kg) Breed ave: -1.32kg,All breeds ave: 2.04kg	-3.5kg	30% (Low)	★
★★	Daughter calving interval (days) Breed ave: 1.03days,All breeds ave: -0.62days	+2.14days	15% (V Low)	★

Additional Information:

Linear composites	Value	Reliability
Muscle		
Skeletal		
Function		

Herd data quality index

N/A

Animal not scored.

Lot 167 DONNELLY KNOCKOUT ET

ID: IE271897730283

Breed: Limousin

Sex: Male

DOB: 30-Oct-2015

Owner: Mr. Anthony Donnelly - Ballyglass Scardaune Claremorris Co Mayo

Breeder:

Sire: Wilodge Cerberus
WGE

Wilodge Tonka

Oxygene

Wilodge Meclair

Wilodge Priceless

Broadmeadows Cannon
Wilodge Littlegem

Dam: Donnelly Gemma Et
IE271897790248

Ampertaine
Commander

Glenrock Ventura

Ampertaine Annabella

0126 Neline

Lion

Hesarine

Star Rating (Within Limousin breed)	Economic Indexes	€uro value per progeny	Index Reliability	Star rating (across all beef breeds)
★★★★★★	Terminal Index	€164	44% (Average)	★★★★★★
★★★★★★	Replacement Index Maternal Cow Traits : Maternal Progeny Traits :	€131 €22 €109	43% (Average) 42% 45%	★★★★★★
	Dairy Beef			

Star Rating (Within Limousin breed)	Key profit traits	Index Value	Trait Reliability	Star rating (across all beef breeds)
Expected progeny performance				
	Calving difficulty (% 3 & 4) Breed ave: 4.95%,All breeds ave: 4.39%	+5.1%	46% (Average)	
★★★★★	Docility (1-5 scale) Breed ave: -0.07,All breeds ave: 0	scale	(Average)	★★★
★★★★★★	Carcass weight (kg) Breed ave: 21.88kg,All breeds ave: 14.94kg	+34kg	46% (Average)	★★★★★★
★★★★★★	Carcass conformation (1-15 scale) Breed ave: 2.03,All breeds ave: 1.32	+2.49 scale	46% (Average)	★★★★★★

Expected daughter breeding performance				
	Daughter calving diff (% 3 & 4) Breed ave: 5.03%,All breeds ave: 5.81%	+6.82%	43% (Average)	
★★★★★★	Daughter Milk (kg) Breed ave: -1.32kg,All breeds ave: 2.04kg	+0.8kg	45% (Average)	★★★
★★★★★	Daughter calving interval (days) Breed ave: 1.03days,All breeds ave: -0.62days	+0.45days	38% (Low)	★★★

Additional Information:

This bull has excellent euro star ratings, with a high growth rate. Dam is full sister to Donnelly Fantastic, multi prize winning bull in 2011, that sold for 7000 euros to Nebo herd in Wales.

Linear composites	Value	Reliability
Muscle		
Skeletal		
Function		

Herd data quality index

N/A

Animal not scored.

Lot 168 BUNNYMORE JAMELIA

ID: IE231365440418

Breed: Limousin

Sex: Female

DOB: 19-Apr-2014

Owner: Michael Reynolds - Bunnymore Eslin Carrick On Shannon Co Leitrim

Breeder:

Sire: Emerson
S1052

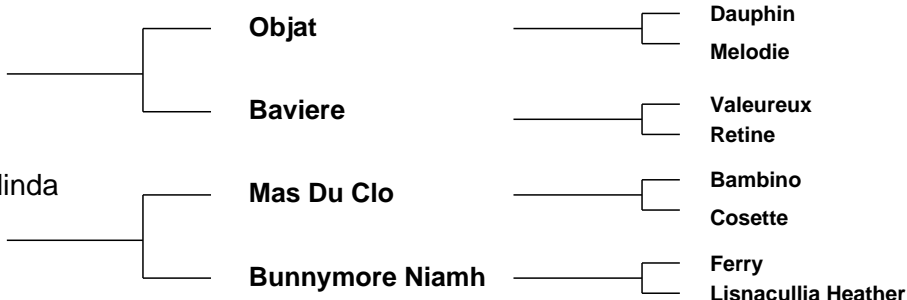

Star Rating (Within Limousin breed)	Economic Indexes	€uro value per progeny	Index Reliability	Star rating (across all beef breeds)
	Terminal Index	€129	33% (Low)	
★	Replacement Index Maternal Cow Traits : Maternal Progeny Traits :	€29 -€57 €86	27% (Low) 25% 33%	★
	Dairy Beef			

Star Rating (Within Limousin breed)	Key profit traits	Index Value	Trait Reliability	Star rating (across all beef breeds)
Expected progeny performance				
	Calving difficulty (% 3 & 4) Breed ave: 4.95%,All breeds ave: 4.39%	+5.2%	36% (Low)	
★★★★★	Docility (1-5 scale) Breed ave: -0.07,All breeds ave: 0	0.03 scale	57% (Average)	★★★★★
★★★	Carcass weight (kg) Breed ave: 21.88kg,All breeds ave: 14.94kg	+23kg	39% (Low)	★★★★★
★★★★★	Carcass conformation (1-15 scale) Breed ave: 2.03,All breeds ave: 1.32	+2.41 scale	32% (Low)	★★★★★

Expected daughter breeding performance				
	Daughter calving diff (% 3 & 4) Breed ave: 5.03%,All breeds ave: 5.81%	+6.49%	20% (Low)	
★	Daughter Milk (kg) Breed ave: -1.32kg,All breeds ave: 2.04kg	-6.7kg	27% (Low)	★
★	Daughter calving interval (days) Breed ave: 1.03days,All breeds ave: -0.62days	+4.41days	16% (V Low)	★

Additional Information:

Inseminated 06/06/2016 to Castlevew Gazelle (ZAG).

Linear composites	Value	Reliability
Muscle	123	49%
Skeletal	95	47%
Function	113	24%

Herd data quality index

N/A

Animal scored. Linear scores and weaning weights in evaluations

Lot 169 BUNNYMORE JILL

ID: IE231365450419

Breed: Limousin

Sex: Female

DOB: 19-Apr-2014

Owner: Michael Reynolds - Bunnymore Eslin Carrick On Shannon Co Leitrim

Breeder:

Sire: Mas Du Clo
MUC

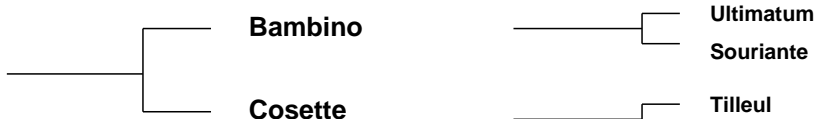

Dam: Bunnymore Ester
IE231365410282

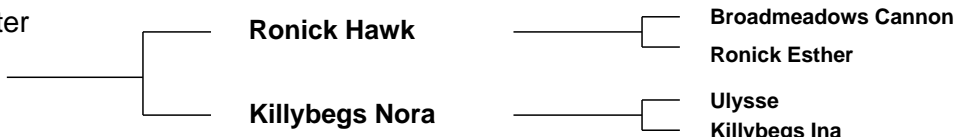

Star Rating (Within Limousin breed)	Economic Indexes	€uro value per progeny	Index Reliability	Star rating (across all beef breeds)
	Terminal Index	€111	35% (Low)	
★★	Replacement Index Maternal Cow Traits : Maternal Progeny Traits :	€53 -€18 €71	34% (Low) 33% 36%	★★
	Dairy Beef			

Star Rating (Within Limousin breed)	Key profit traits	Index Value	Trait Reliability	Star rating (across all beef breeds)
Expected progeny performance				
	Calving difficulty (% 3 & 4) Breed ave: 4.95%,All breeds ave: 4.39%	+5.3%	37% (Low)	
★	Docility (1-5 scale) Breed ave: -0.07,All breeds ave: 0	-0.18 scale	57% (Average)	★
★★★★	Carcass weight (kg) Breed ave: 21.88kg,All breeds ave: 14.94kg	+21kg	39% (Low)	★★★★★★
★★★★★★	Carcass conformation (1-15 scale) Breed ave: 2.03,All breeds ave: 1.32	+2.27 scale	34% (Low)	★★★★★★

Expected daughter breeding performance				
	Daughter calving diff (% 3 & 4) Breed ave: 5.03%,All breeds ave: 5.81%	+5.93%	31% (Low)	
★★★★	Daughter Milk (kg) Breed ave: -1.32kg,All breeds ave: 2.04kg	-0.5kg	33% (Low)	★★
★	Daughter calving interval (days) Breed ave: 1.03days,All breeds ave: -0.62days	+2.8days	30% (Low)	★

Additional Information:

Inseminated 11/05/16 to Keltic Handsome (OKH).

Linear composites	Value	Reliability
Muscle	122	49%
Skeletal	103	48%
Function	122	30%

Herd data quality index

N/A

Animal scored. Linear scores and weaning weights in evaluations

Lot 170 MULLAGHBOY JULLIET

ID: IE231234530439

Breed: Limousin

Sex: Female

DOB: 26-Jul-2014

Owner: Matthew Fee - Mullaghboy Corrawallen Co Leitrim

Breeder:

Sire: Elite Forever Brill Et
TVR

Wilodge Vantastic

Wilodge Tonka

Ravenelle

Ardlea Coillte

Vison
0147 Saga

Dam: Mullaghboy Dot
IE231234580311

Gamin

Delta
Digitale

Mullaghboy Britney

Navarin
Tierney Renee

Star Rating (Within Limousin breed)	Economic Indexes	€uro value per progeny	Index Reliability	Star rating (across all beef breeds)
	Terminal Index	€104	35% (Low)	
★★★	Replacement Index Maternal Cow Traits : Maternal Progeny Traits :	€72 €15 €57	29% (Low) 26% 35%	★★★
	Dairy Beef			

Star Rating (Within Limousin breed)	Key profit traits	Index Value	Trait Reliability	Star rating (across all beef breeds)
Expected progeny performance				
	Calving difficulty (% 3 & 4) Breed ave: 4.95%,All breeds ave: 4.39%	+9.8%	38% (Low)	
★★★★★★	Docility (1-5 scale) Breed ave: -0.07,All breeds ave: 0	0.05 scale	47% (Average)	★★★★★
★★★★★	Carcass weight (kg) Breed ave: 21.88kg,All breeds ave: 14.94kg	+25kg	40% (Average)	★★★★★★
★★★★★★	Carcass conformation (1-15 scale) Breed ave: 2.03,All breeds ave: 1.32	+2.3 scale	34% (Low)	★★★★★★

Expected daughter breeding performance				
	Daughter calving diff (% 3 & 4) Breed ave: 5.03%,All breeds ave: 5.81%	+3.17%	25% (Low)	
★★	Daughter Milk (kg) Breed ave: -1.32kg,All breeds ave: 2.04kg	-3.4kg	29% (Low)	★
★★★★★	Daughter calving interval (days) Breed ave: 1.03days,All breeds ave: -0.62days	+0.13days	22% (Low)	★★

Additional Information:

A fine strong heifer by Elite Forever Brill in-calf to Edenvale Ivor. Due in February 2017. Very docile.

Linear composites	Value	Reliability
Muscle	119	43%
Skeletal	121	42%
Function	108	22%

Herd data quality index

N/A

Animal scored. Linear scores and weaning weights in evaluations

Lot 171 WOOD ROAD JUNE

ID: IE241241671657

Breed: Limousin

Sex: Female

DOB: 06-Aug-2014

Owner: Noel Fennessy - Woodroad Castleconnell Co Limerick

Breeder:

Sire: Wood Road Donald Et
F159

Sympa

Octopus

Operette

Ov Nadia B

Horion

Garde Robe

Dam: Lisbracken Harriet
UK954143214287

Hartlaw Excalibur

Wilodge Tonka

Hartlaw Blueberry

Ardnacrusha Violet
(Et)

Festin

0165 Maguy

Star Rating (Within Limousin breed)	Economic Indexes	€uro value per progeny	Index Reliability	Star rating (across all beef breeds)
	Terminal Index	€125	44% (Average)	
★★★★★	Replacement Index Maternal Cow Traits : Maternal Progeny Traits :	€93 €11 €82	41% (Average) 39% 45%	★★★★★
	Dairy Beef			

Star Rating (Within Limousin breed)	Key profit traits	Index Value	Trait Reliability	Star rating (across all beef breeds)
Expected progeny performance				
	Calving difficulty (% 3 & 4) Breed ave: 4.95%,All breeds ave: 4.39%	+5.5%	47% (Average)	
★★★★★★	Docility (1-5 scale) Breed ave: -0.07,All breeds ave: 0	0 scale	53% (Average)	★★★
★★★★★★	Carcass weight (kg) Breed ave: 21.88kg,All breeds ave: 14.94kg	+27kg	47% (Average)	★★★★★★
★★★★	Carcass conformation (1-15 scale) Breed ave: 2.03,All breeds ave: 1.32	+1.98 scale	42% (Average)	★★★★★★

Expected daughter breeding performance				
	Daughter calving diff (% 3 & 4) Breed ave: 5.03%,All breeds ave: 5.81%	+4.9%	38% (Low)	
★★★★★	Daughter Milk (kg) Breed ave: -1.32kg,All breeds ave: 2.04kg	-0.2kg	41% (Average)	★★
★★	Daughter calving interval (days) Breed ave: 1.03days,All breeds ave: -0.62days	+1.63days	37% (Low)	★

Additional Information:

Inseminated to Wilodge Goldcard on 17/06/2016.

Linear composites	Value	Reliability
Muscle	126	44%
Skeletal	129	42%
Function	103	15%

Herd data quality index

N/A

Animal scored. Linear scores and weaning weights in evaluations

Lot 172 WOOD ROAD JACINTA ET

ID: IE241241681658

Breed: Limousin

Sex: Female

DOB: 01-Sep-2014

Owner: Noel Fennessy - Woodroad Castleconnell Co Limerick

Breeder:

Sire: Wilodge Vantastic
VTI

Wilodge Tonka

Oxygene

Wilodge Meclaire

Ravenelle

Jersey

Isabelle

Dam: Claque
FR3716017825

Apache

Muguet

Lolita

Pimage

Imposant

Isba

Star Rating (Within Limousin breed)	Economic Indexes	€uro value per progeny	Index Reliability	Star rating (across all beef breeds)
	Terminal Index	€168	48% (Average)	
★★★★	Replacement Index Maternal Cow Traits : Maternal Progeny Traits :	€86 -€19 €105	46% (Average) 45% 49%	★★★★
	Dairy Beef			

Star Rating (Within Limousin breed)	Key profit traits	Index Value	Trait Reliability	Star rating (across all beef breeds)
Expected progeny performance				
	Calving difficulty (% 3 & 4) Breed ave: 4.95%,All breeds ave: 4.39%	+8.4%	48% (Average)	
★★★★★	Docility (1-5 scale) Breed ave: -0.07,All breeds ave: 0	0.05 scale	65% (High)	★★★★★
★★★★★	Carcass weight (kg) Breed ave: 21.88kg,All breeds ave: 14.94kg	+42kg	52% (Average)	★★★★★
★★★★★	Carcass conformation (1-15 scale) Breed ave: 2.03,All breeds ave: 1.32	+2.62 scale	48% (Average)	★★★★★

Expected daughter breeding performance				
	Daughter calving diff (% 3 & 4) Breed ave: 5.03%,All breeds ave: 5.81%	+3.42%	44% (Average)	
★	Daughter Milk (kg) Breed ave: -1.32kg,All breeds ave: 2.04kg	-8.2kg	47% (Average)	★
★★★	Daughter calving interval (days) Breed ave: 1.03days,All breeds ave: -0.62days	+1.1days	40% (Average)	★

Additional Information:

Inseminated to APM on 29/09/2016. Her 2 brothers were 2nd and 3rd in Tullamore and Kilkenny. Her half brother was Male of the Year and she was 4th in Tullamore.

Linear composites	Value	Reliability
Muscle	132	53%
Skeletal	128	51%
Function	107	26%

Herd data quality index

N/A

Animal scored. Linear scores and weaning weights in evaluations

Lot 173 WOOD ROAD JUDITH ET

ID: IE241241631661

Breed: Limousin

Sex: Female

DOB: 17-Sep-2014

Owner: Noel Fennessy - Woodroad Castleconnell Co Limerick

Breeder:

Sire: Wilodge Vantastic
VTI

Wilodge Tonka

Oxygene

Wilodge Meclaire

Ravenelle

Jersey

Isabelle

Dam: Claque
FR3716017825

Apache

Muguet

Lolita

Pimage

Imposant

Isba

Star Rating (Within Limousin breed)	Economic Indexes	€uro value per progeny	Index Reliability	Star rating (across all beef breeds)
	Terminal Index	€165	48% (Average)	
★★★★★	Replacement Index Maternal Cow Traits : Maternal Progeny Traits :	€87 -€15 €102	46% (Average) 45% 49%	★★★★★
	Dairy Beef			

Star Rating (Within Limousin breed)	Key profit traits	Index Value	Trait Reliability	Star rating (across all beef breeds)
Expected progeny performance				
	Calving difficulty (% 3 & 4) Breed ave: 4.95%,All breeds ave: 4.39%	+8.8%	48% (Average)	
★★★★★★	Docility (1-5 scale) Breed ave: -0.07,All breeds ave: 0	0.07 scale	65% (High)	★★★★★
★★★★★★	Carcass weight (kg) Breed ave: 21.88kg,All breeds ave: 14.94kg	+41kg	52% (Average)	★★★★★★
★★★★★★	Carcass conformation (1-15 scale) Breed ave: 2.03,All breeds ave: 1.32	+2.72 scale	48% (Average)	★★★★★★

Expected daughter breeding performance				
	Daughter calving diff (% 3 & 4) Breed ave: 5.03%,All breeds ave: 5.81%	+3.17%	44% (Average)	
★	Daughter Milk (kg) Breed ave: -1.32kg,All breeds ave: 2.04kg	-9.3kg	47% (Average)	★
★★	Daughter calving interval (days) Breed ave: 1.03days,All breeds ave: -0.62days	+1.58days	40% (Average)	★

Additional Information:

Inseminated to Woodroad Donald on 18/06/2016. Her 2 brothers were 2nd and 3rd in Tullamore and Kilkenny. Her half brother was Male of the Year.

Linear composites	Value	Reliability
Muscle	135	53%
Skeletal	125	51%
Function	104	26%

Herd data quality index

N/A

Animal scored. Linear scores and weaning weights in evaluations

Lot 174 KELTIC JESSICA

ID: IE281673740147

Breed: Limousin

Sex: Female

DOB: 22-Sep-2014

Owner: Ms. Teleri Thomas - Clongriffin Enfield Co Meath

Breeder:

Sire: Wilodge Fastrac
LM4052

Wilodge Vantastic

Wilodge Tonka

Ravenelle

Hazelhead Annie

Sympa

Hazelhead Sarah

Dam: Keltic Esther
IE281673730014

Ionesco

Bambino

Coquette

Cwmpedran Telyn

Cloughhead Lord

Cwmpedran Nest

Star Rating (Within Limousin breed)	Economic Indexes	€uro value per progeny	Index Reliability	Star rating (across all beef breeds)
	Terminal Index	€139	33% (Low)	
★★★★★	Replacement Index Maternal Cow Traits : Maternal Progeny Traits :	€96 €6 €90	28% (Low) 25% 35%	★★★★★
	Dairy Beef			

Star Rating (Within Limousin breed)	Key profit traits	Index Value	Trait Reliability	Star rating (across all beef breeds)
Expected progeny performance				
	Calving difficulty (% 3 & 4) Breed ave: 4.95%,All breeds ave: 4.39%	+6.8%	39% (Low)	
★★★★★	Docility (1-5 scale) Breed ave: -0.07,All breeds ave: 0	-0.05 scale	59% (Average)	★★
★★★★★★	Carcass weight (kg) Breed ave: 21.88kg,All breeds ave: 14.94kg	+31kg	37% (Low)	★★★★★★
★★★★★★	Carcass conformation (1-15 scale) Breed ave: 2.03,All breeds ave: 1.32	+2.44 scale	30% (Low)	★★★★★★

Expected daughter breeding performance				
	Daughter calving diff (% 3 & 4) Breed ave: 5.03%,All breeds ave: 5.81%	+3.34%	19% (V Low)	
★	Daughter Milk (kg) Breed ave: -1.32kg,All breeds ave: 2.04kg	-5.3kg	29% (Low)	★
★★★★★★	Daughter calving interval (days) Breed ave: 1.03days,All breeds ave: -0.62days	-1.11days	15% (V Low)	★★★

Additional Information:

Quality heifer from a very good maternal line. Scanned incalf to Greensons Howlett, an easy calving polled bull. Keltic herd is risk level 1 for Johnes since 2003.

Linear composites	Value	Reliability
Muscle	126	52%
Skeletal	119	50%
Function	108	24%

Herd data quality index

N/A

Animal scored. Linear scores and weaning weights in evaluations

Lot 175 CLEW BAY JULIE

ID: IE272335340677

Breed: Limousin

Sex: Female

DOB: 26-Sep-2014

Owner: Padraic Golden - Carrowholly Westport Co Mayo

Breeder:

Sire: Navarin
NVI

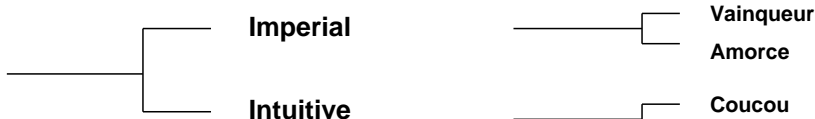

Dam: Clew Bay Daisy
IE272335310393



Star Rating (Within Limousin breed)	Economic Indexes	€uro value per progeny	Index Reliability	Star rating (across all beef breeds)
	Terminal Index	€100	35% (Low)	
★	Replacement Index Maternal Cow Traits : Maternal Progeny Traits :	€40 -€18 €58	34% (Low) 34% 35%	★★
	Dairy Beef			

Star Rating (Within Limousin breed)	Key profit traits	Index Value	Trait Reliability	Star rating (across all beef breeds)
Expected progeny performance				
	Calving difficulty (% 3 & 4) Breed ave: 4.95%,All breeds ave: 4.39%	+7.9%	37% (Low)	
★★★★★	Docility (1-5 scale) Breed ave: -0.07,All breeds ave: 0	0.06 scale	42% (Average)	★★★★★
★★★	Carcass weight (kg) Breed ave: 21.88kg,All breeds ave: 14.94kg	+22kg	40% (Average)	★★★★★
★★★★	Carcass conformation (1-15 scale) Breed ave: 2.03,All breeds ave: 1.32	+2.12 scale	34% (Low)	★★★★★

Expected daughter breeding performance				
	Daughter calving diff (% 3 & 4) Breed ave: 5.03%,All breeds ave: 5.81%	+5.72%	31% (Low)	
★	Daughter Milk (kg) Breed ave: -1.32kg,All breeds ave: 2.04kg	-4.1kg	36% (Low)	★
★	Daughter calving interval (days) Breed ave: 1.03days,All breeds ave: -0.62days	+2.92days	33% (Low)	★

Additional Information:

Inseminated on 16/08/2016 to Grahams Apache.

Linear composites	Value	Reliability
Muscle	117	30%
Skeletal	103	30%
Function	93	26%

Herd data quality index

N/A

Animal scored. Linear scores and weaning weights in evaluations

Lot 176 KELTIC JUBILEEQUEEN

ID: IE281673780150

Breed: Limousin

Sex: Female

DOB: 29-Sep-2014

Owner: Ms. Teleri Thomas - Clongriffin Enfield Co Meath

Breeder:

Sire: Ampertaine Foreman
S1421

Wilodge Cerberus

Wilodge Tonka
Wilodge Priceless

Ampertaine
Bathsheba

Sympa
Kype Sharon

Dam: Cwmpedran Copperqueen
UK745993200077

Killerton Travis

Killerton Paddy
Killerton Narnia

Cwmpedran
Vivelareine

Greenwell Manager
Cwmpedran Reine

Star Rating (Within Limousin breed)	Economic Indexes	€uro value per progeny	Index Reliability	Star rating (across all beef breeds)
	Terminal Index	€137	31% (Low)	
★★★★★	Replacement Index Maternal Cow Traits : Maternal Progeny Traits :	€121 €32 €89	26% (Low) 23% 33%	★★★★★
	Dairy Beef			

Star Rating (Within Limousin breed)	Key profit traits	Index Value	Trait Reliability	Star rating (across all beef breeds)
Expected progeny performance				
	Calving difficulty (% 3 & 4) Breed ave: 4.95%,All breeds ave: 4.39%	+5.8%	37% (Low)	
★★★	Docility (1-5 scale) Breed ave: -0.07,All breeds ave: 0	-0.09 scale	58% (Average)	★
★★★★★	Carcass weight (kg) Breed ave: 21.88kg,All breeds ave: 14.94kg	+30kg	36% (Low)	★★★★★
★★★★★	Carcass conformation (1-15 scale) Breed ave: 2.03,All breeds ave: 1.32	+2.37 scale	27% (Low)	★★★★★

Expected daughter breeding performance				
	Daughter calving diff (% 3 & 4) Breed ave: 5.03%,All breeds ave: 5.81%	+4.78%	17% (V Low)	
★★★★	Daughter Milk (kg) Breed ave: -1.32kg,All breeds ave: 2.04kg	+0.1kg	25% (Low)	★★
★★★★	Daughter calving interval (days) Breed ave: 1.03days,All breeds ave: -0.62days	+0.12days	13% (V Low)	★★

Additional Information:

5 star Maternal served to Greensons Howlett on July 24th 2016. Scanned in-calf. Keltic herd is risk level 1 for Johnes since 2003.

Linear composites	Value	Reliability
Muscle	125	52%
Skeletal	114	49%
Function	94	21%

Herd data quality index

N/A

Animal scored. Linear scores and weaning weights in evaluations

Lot 177 WOOD ROAD JUDE 2 ET

ID: IE241241681666

Breed: Limousin

Sex: Female

DOB: 28-Oct-2014

Owner: Noel Fennessy - Woodroad Castleconnell Co Limerick

Breeder:

Sire: Ideal 23
IAL

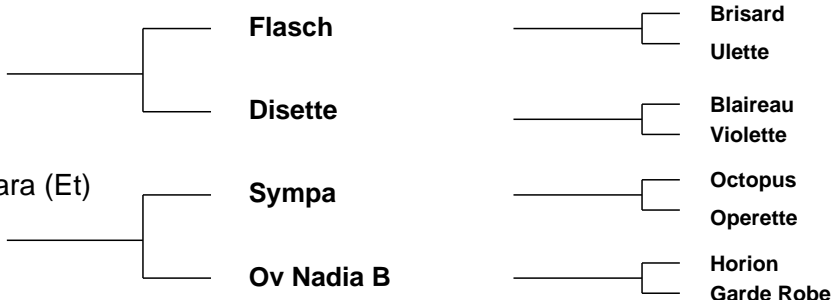

Star Rating (Within Limousin breed)	Economic Indexes	€uro value per progeny	Index Reliability	Star rating (across all beef breeds)
	Terminal Index	€151	50% (Average)	
★★★★★	Replacement Index Maternal Cow Traits : Maternal Progeny Traits :	€131 €32 €99	49% (Average) 48% 50%	★★★★★
	Dairy Beef			

Star Rating (Within Limousin breed)	Key profit traits	Index Value	Trait Reliability	Star rating (across all beef breeds)
Expected progeny performance				
	Calving difficulty (% 3 & 4) Breed ave: 4.95%,All breeds ave: 4.39%	+5.7%	48% (Average)	
★	Docility (1-5 scale) Breed ave: -0.07,All breeds ave: 0	-0.14 scale	66% (High)	★
★★★★★	Carcass weight (kg) Breed ave: 21.88kg,All breeds ave: 14.94kg	+34kg	53% (Average)	★★★★★
★★★★★	Carcass conformation (1-15 scale) Breed ave: 2.03,All breeds ave: 1.32	+2.3 scale	50% (Average)	★★★★★

Expected daughter breeding performance				
	Daughter calving diff (% 3 & 4) Breed ave: 5.03%,All breeds ave: 5.81%	+4.29%	46% (Average)	
★★★	Daughter Milk (kg) Breed ave: -1.32kg,All breeds ave: 2.04kg	-1kg	48% (Average)	★★
★★★★★	Daughter calving interval (days) Breed ave: 1.03days,All breeds ave: -0.62days	-0.98days	45% (Average)	★★★

Additional Information:

Inseminated to APM on 04/08/2016, a granddaughter of Nadia B and Sympa.

Linear composites	Value	Reliability
Muscle	117	54%
Skeletal	116	52%
Function	110	29%

Herd data quality index

N/A

Animal scored. Linear scores and weaning weights in evaluations

Lot 178 WOOD ROAD JANE ET

ID: IE241241691667

Breed: Limousin

Sex: Female

DOB: 01-Nov-2014

Owner: Noel Fennessy - Woodroad Castleconnell Co Limerick

Breeder:

Sire: Ideal 23
IAL



Star Rating (Within Limousin breed)	Economic Indexes	€uro value per progeny	Index Reliability	Star rating (across all beef breeds)
	Terminal Index	€156	50% (Average)	
★★★★★	Replacement Index Maternal Cow Traits : Maternal Progeny Traits :	€128 €25 €103	49% (Average) 48% 50%	★★★★★
	Dairy Beef			

Star Rating (Within Limousin breed)	Key profit traits	Index Value	Trait Reliability	Star rating (across all beef breeds)
Expected progeny performance				
	Calving difficulty (% 3 & 4) Breed ave: 4.95%,All breeds ave: 4.39%	+5%	48% (Average)	
★	Docility (1-5 scale) Breed ave: -0.07,All breeds ave: 0	-0.2 scale	66% (High)	★
★★★★★	Carcass weight (kg) Breed ave: 21.88kg,All breeds ave: 14.94kg	+35kg	53% (Average)	★★★★★
★★★★★	Carcass conformation (1-15 scale) Breed ave: 2.03,All breeds ave: 1.32	+2.38 scale	50% (Average)	★★★★★

Expected daughter breeding performance				
	Daughter calving diff (% 3 & 4) Breed ave: 5.03%,All breeds ave: 5.81%	+4.35%	46% (Average)	
★★★★	Daughter Milk (kg) Breed ave: -1.32kg,All breeds ave: 2.04kg	-0.2kg	48% (Average)	★★
★★★★★	Daughter calving interval (days) Breed ave: 1.03days,All breeds ave: -0.62days	-0.73days	45% (Average)	★★★

Additional Information:

Inseminated to AGB on 13/08/2016. A granddaughter of Nadia B and Sympa.

Linear composites	Value	Reliability
Muscle	123	54%
Skeletal	123	52%
Function	107	29%

Herd data quality index

N/A

Animal scored. Linear scores and weaning weights in evaluations

Lot 179 KILTORCAN JORDAN

ID: IE211288981553

Breed: Limousin

Sex: Female

DOB: 01-Nov-2014

Owner: Sean Reid - Kiltorcan Ballyhale Co Kilkenny

Breeder:

Sire: Emerson
S1052



Dam: Ardlea Hana
IE221064571105

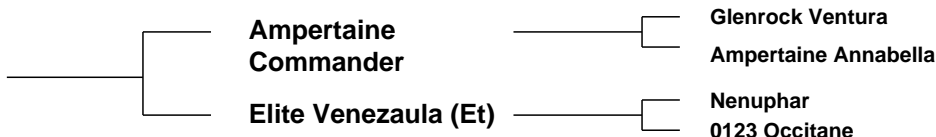

Star Rating (Within Limousin breed)	Economic Indexes	€uro value per progeny	Index Reliability	Star rating (across all beef breeds)
	Terminal Index	€138	32% (Low)	
★	Replacement Index Maternal Cow Traits : Maternal Progeny Traits :	€42 -€46 €88	23% (Low) 19% 33%	★★
	Dairy Beef			

Star Rating (Within Limousin breed)	Key profit traits	Index Value	Trait Reliability	Star rating (across all beef breeds)
Expected progeny performance				
	Calving difficulty (% 3 & 4) Breed ave: 4.95%,All breeds ave: 4.39%	+6.3%	36% (Low)	
★★★★★	Docility (1-5 scale) Breed ave: -0.07,All breeds ave: 0	-0.02 scale	43% (Average)	★★★
★★★★★★	Carcass weight (kg) Breed ave: 21.88kg,All breeds ave: 14.94kg	+30kg	38% (Low)	★★★★★★
★★★★★★	Carcass conformation (1-15 scale) Breed ave: 2.03,All breeds ave: 1.32	+2.47 scale	30% (Low)	★★★★★★

Expected daughter breeding performance				
	Daughter calving diff (% 3 & 4) Breed ave: 5.03%,All breeds ave: 5.81%	+6.23%	17% (V Low)	
★	Daughter Milk (kg) Breed ave: -1.32kg,All breeds ave: 2.04kg	-4.9kg	24% (Low)	★
★★	Daughter calving interval (days) Breed ave: 1.03days,All breeds ave: -0.62days	+1.93days	12% (V Low)	★

Additional Information:

A stylish looking heifer. 2nd in her class and Reserve Champion in the Limousin section at the Iverk Piltown Show. Her only day showing.

Linear composites	Value	Reliability
Muscle	127	48%
Skeletal	115	46%
Function	105	23%

Herd data quality index

N/A

Animal scored. Linear scores and weaning weights in evaluations

Lot 180 ARDNACRUSHA JACINTA 2 ET

ID: IE131668010607

Breed: Limousin

Sex: Female

DOB: 03-Nov-2014

Owner: Donal Moloney - Roo West Ardnacrusha Co Clare

Breeder:

Sire: Wilodge Vantastic
VTI

Wilodge Tonka

Oxygene

Wilodge Meclaire

Ravenelle

Jersey

Isabelle

Dam: Etole
FR2222808266

Beatnik

Omer-Mn

Rudine

Ardente

Neuf

Toune

Star Rating (Within Limousin breed)	Economic Indexes	€uro value per progeny	Index Reliability	Star rating (across all beef breeds)
	Terminal Index	€175	47% (Average)	
★★★★★	Replacement Index Maternal Cow Traits : Maternal Progeny Traits :	€114 €8 €106	45% (Average) 44% 47%	★★★★★
	Dairy Beef			

Star Rating (Within Limousin breed)	Key profit traits	Index Value	Trait Reliability	Star rating (across all beef breeds)
Expected progeny performance				
	Calving difficulty (% 3 & 4) Breed ave: 4.95%,All breeds ave: 4.39%	+9.7%	46% (Average)	
★★★★★	Docility (1-5 scale) Breed ave: -0.07,All breeds ave: 0	0.02 scale	56% (Average)	★★★
★★★★★	Carcass weight (kg) Breed ave: 21.88kg,All breeds ave: 14.94kg	+47kg	51% (Average)	★★★★★
★★★★★	Carcass conformation (1-15 scale) Breed ave: 2.03,All breeds ave: 1.32	+2.68 scale	47% (Average)	★★★★★

Expected daughter breeding performance				
	Daughter calving diff (% 3 & 4) Breed ave: 5.03%,All breeds ave: 5.81%	+3.17%	43% (Average)	
★★	Daughter Milk (kg) Breed ave: -1.32kg,All breeds ave: 2.04kg	-3.2kg	44% (Average)	★
★★★	Daughter calving interval (days) Breed ave: 1.03days,All breeds ave: -0.62days	+1.33days	40% (Average)	★

Additional Information:

All-Ireland calf winner at Tullamore 2015.

Linear composites	Value	Reliability
Muscle	143	51%
Skeletal	153	49%
Function	109	26%

Herd data quality index

N/A

Animal scored. Linear scores and weaning weights in evaluations

Lot 181 KILTORCAN JET

ID: IE211288991554

Breed: Limousin

Sex: Female

DOB: 07-Nov-2014

Owner: Sean Reid - Kiltorcan Ballyhale Co Kilkenny

Breeder:

Sire: Ozeus
OZS



Dam: Kiltorcan Hero
IE211288951303

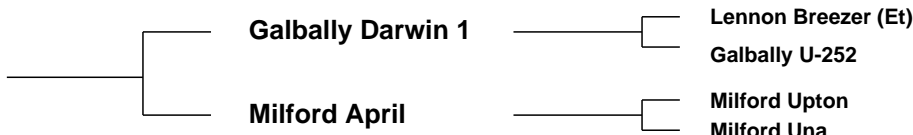

Star Rating (Within Limousin breed)	Economic Indexes	€uro value per progeny	Index Reliability	Star rating (across all beef breeds)
	Terminal Index	€119	35% (Low)	
★★★★★	Replacement Index Maternal Cow Traits : Maternal Progeny Traits :	€102 €23 €79	30% (Low) 27% 36%	★★★★★
	Dairy Beef			

Star Rating (Within Limousin breed)	Key profit traits	Index Value	Trait Reliability	Star rating (across all beef breeds)
Expected progeny performance				
	Calving difficulty (% 3 & 4) Breed ave: 4.95%,All breeds ave: 4.39%	+5.1%	37% (Low)	
★★★★★	Docility (1-5 scale) Breed ave: -0.07,All breeds ave: 0	-0.02 scale	42% (Average)	★★★
★★★★★	Carcass weight (kg) Breed ave: 21.88kg,All breeds ave: 14.94kg	+25kg	39% (Low)	★★★★★
★★★★★	Carcass conformation (1-15 scale) Breed ave: 2.03,All breeds ave: 1.32	+2.16 scale	33% (Low)	★★★★★

Expected daughter breeding performance				
	Daughter calving diff (% 3 & 4) Breed ave: 5.03%,All breeds ave: 5.81%	+4.21%	27% (Low)	
★★★★★	Daughter Milk (kg) Breed ave: -1.32kg,All breeds ave: 2.04kg	+0.1kg	29% (Low)	★★
★★★	Daughter calving interval (days) Breed ave: 1.03days,All breeds ave: -0.62days	+1.02days	21% (Low)	★★

Additional Information:

A great looking stylish heifer. Great hind quarters. Great milk in her family.

Linear composites	Value	Reliability
Muscle	117	46%
Skeletal	109	44%
Function	89	19%

Herd data quality index

N/A

Animal scored. Linear scores and weaning weights in evaluations

Lot 182 WOOD ROAD JENNIFER 2 ET

ID: IE241241621669

Breed: Limousin

Sex: Female

DOB: 17-Nov-2014

Owner: Noel Fennessy - Woodroad Castleconnell Co Limerick

Breeder:

Sire: Sympa
SYP

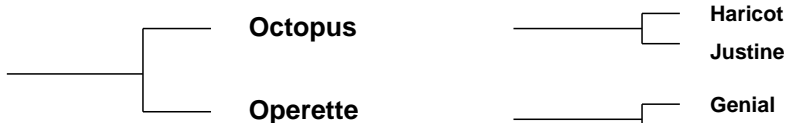

Dam: Wood Road B801 Et
IE241241690801

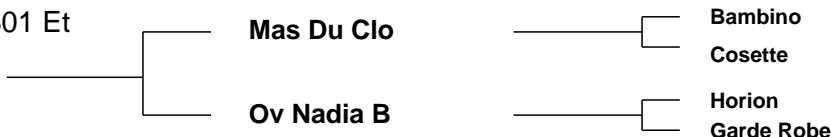

Star Rating (Within Limousin breed)	Economic Indexes	€uro value per progeny	Index Reliability	Star rating (across all beef breeds)
	Terminal Index	€155	50% (Average)	
★★★★	Replacement Index Maternal Cow Traits : Maternal Progeny Traits :	€100 -€3 €103	49% (Average) 48% 50%	★★★★★
	Dairy Beef			

Star Rating (Within Limousin breed)	Key profit traits	Index Value	Trait Reliability	Star rating (across all beef breeds)
Expected progeny performance				
	Calving difficulty (% 3 & 4) Breed ave: 4.95%,All breeds ave: 4.39%	+5.6%	48% (Average)	
★★★	Docility (1-5 scale) Breed ave: -0.07,All breeds ave: 0	-0.09 scale	66% (High)	★
★★★★★	Carcass weight (kg) Breed ave: 21.88kg,All breeds ave: 14.94kg	+34kg	54% (Average)	★★★★★
★★★★★	Carcass conformation (1-15 scale) Breed ave: 2.03,All breeds ave: 1.32	+2.25 scale	50% (Average)	★★★★★

Expected daughter breeding performance				
	Daughter calving diff (% 3 & 4) Breed ave: 5.03%,All breeds ave: 5.81%	+4.86%	46% (Average)	
★★★	Daughter Milk (kg) Breed ave: -1.32kg,All breeds ave: 2.04kg	-1.5kg	49% (Average)	★
★★★★	Daughter calving interval (days) Breed ave: 1.03days,All breeds ave: -0.62days	+0.59days	44% (Average)	★★

Additional Information:

Inseminated to APM on 18/08/2016, She was 2nd in Tullamore. She is a granddaughter of Nadia B. Her mothers full sister sold for 10,000 euros in Roscrea.

Linear composites	Value	Reliability
Muscle	135	53%
Skeletal	132	51%
Function	115	30%

Herd data quality index

N/A

Animal scored. Linear scores and weaning weights in evaluations

Lot 183 ELITE JACOB ET

ID: IE221062721093

Breed: Limousin

Sex: Female

DOB: 22-Nov-2014

Owner: Daniel Tynan - Beechhill Farm Doon Mountrath Co Laois

Breeder: Ed Tynan - Beechhill Farm Doon Mountrath Co Laois

Sire: Crossdykes Goliath
S1654

Culnagechan
Bullseye

Cloughhead Lord
Ballydonaghy Nightingale

Crossdykes Celia

Redpaths Pelican
Crossdykes Tara

Dam: Carwin Hillery
IE121133350283

Coppertop Frankie

Sympa
Anfield Beauty

Carwin Elco

Roundhill Saturn Et
Cornamundy Amanda

Star Rating (Within Limousin breed)	Economic Indexes	€uro value per progeny	Index Reliability	Star rating (across all beef breeds)
	Terminal Index	€120	40% (Average)	
★★	Replacement Index Maternal Cow Traits : Maternal Progeny Traits :	€60 -€9 €69	36% (Low) 35% 40%	★★★
	Dairy Beef			

Star Rating (Within Limousin breed)	Key profit traits	Index Value	Trait Reliability	Star rating (across all beef breeds)
Expected progeny performance				
	Calving difficulty (% 3 & 4) Breed ave: 4.95%,All breeds ave: 4.39%	+9.1%	41% (Average)	
★★★★★★	Docility (1-5 scale) Breed ave: -0.07,All breeds ave: 0	0.04 scale	43% (Average)	★★★★★
★★★★★★	Carcass weight (kg) Breed ave: 21.88kg,All breeds ave: 14.94kg	+30kg	44% (Average)	★★★★★★
★★★★★	Carcass conformation (1-15 scale) Breed ave: 2.03,All breeds ave: 1.32	+2.17 scale	36% (Low)	★★★★★★

Expected daughter breeding performance				
	Daughter calving diff (% 3 & 4) Breed ave: 5.03%,All breeds ave: 5.81%	+5.47%	34% (Low)	
★	Daughter Milk (kg) Breed ave: -1.32kg,All breeds ave: 2.04kg	-4.1kg	35% (Low)	★
★★★★	Daughter calving interval (days) Breed ave: 1.03days,All breeds ave: -0.62days	+0.38days	33% (Low)	★★

Additional Information:

Linear composites	Value	Reliability
Muscle	118	23%
Skeletal	112	22%
Function	103	8%

Herd data quality index

N/A

Animal scored. Scores or weaning weights NOT included in evaluation

Lot 184 GREENHILL JOANNA ET

ID: IE161035250242

Breed: Limousin

Sex: Female

DOB: 22-Nov-2014

Owner: John Greene - Larrahir Culdaff Lifford Co Donegal

Breeder:

Sire: Dinmore Goldcrest
S1571

Ronick Hawk

Broadmeadows Cannon

Ronick Esther

Dinmore Elle

Wilodge Vantastic

Aghadowey Alix

Dam: Bergere
FR2306634755

Udin

Romarin

Sinette

Paquette

Logis

Fleure D'O

Star Rating (Within Limousin breed)	Economic Indexes	€uro value per progeny	Index Reliability	Star rating (across all beef breeds)
	Terminal Index	€145	43% (Average)	
★★★★★	Replacement Index Maternal Cow Traits : Maternal Progeny Traits :	€126 €37 €89	39% (Low) 37% 43%	★★★★★
	Dairy Beef			

Star Rating (Within Limousin breed)	Key profit traits	Index Value	Trait Reliability	Star rating (across all beef breeds)
Expected progeny performance				
	Calving difficulty (% 3 & 4) Breed ave: 4.95%,All breeds ave: 4.39%	+8.1%	44% (Average)	
★★★★★	Docility (1-5 scale) Breed ave: -0.07,All breeds ave: 0	0.11 scale	53% (Average)	★★★★★
★★★★★	Carcass weight (kg) Breed ave: 21.88kg,All breeds ave: 14.94kg	+35kg	47% (Average)	★★★★★
★★★★★	Carcass conformation (1-15 scale) Breed ave: 2.03,All breeds ave: 1.32	+2.41 scale	41% (Average)	★★★★★

Expected daughter breeding performance				
	Daughter calving diff (% 3 & 4) Breed ave: 5.03%,All breeds ave: 5.81%	+5.55%	35% (Low)	
★★★★★	Daughter Milk (kg) Breed ave: -1.32kg,All breeds ave: 2.04kg	+2.3kg	38% (Low)	★★★
★★	Daughter calving interval (days) Breed ave: 1.03days,All breeds ave: -0.62days	+1.8days	35% (Low)	★

Additional Information:

Maiden heifer. Vaccinated for BVD and Lepto.

Linear composites	Value	Reliability
Muscle	119	42%
Skeletal	116	40%
Function	97	15%

Herd data quality index

N/A

Animal scored. Linear scores and weaning weights in evaluations

Lot 185 ARD-CHOILL JULIE

ID: IE131205870945

Breed: Limousin

Sex: Female

DOB: 01-Dec-2014

Owner: Kevin Mcinerney - Ardkyle Newmarket On Fergus Co Clare

Breeder:

Sire: Cloughhead Umpire
UPI

Petunia

Malibu

Gatine

Gascogne

Espagnol

Bavette

Dam: Ard-Choill Dreamer Et
IE131205840595

Mas Du Clo

Bambino

Cosette

0201 Nougatine

Jersey

Guenille

Star Rating (Within Limousin breed)	Economic Indexes	€uro value per progeny	Index Reliability	Star rating (across all beef breeds)
	Terminal Index	€130	33% (Low)	
★★★	Replacement Index Maternal Cow Traits : Maternal Progeny Traits :	€82 -€1 €84	27% (Low) 24% 34%	★★★★
	Dairy Beef			

Star Rating (Within Limousin breed)	Key profit traits	Index Value	Trait Reliability	Star rating (across all beef breeds)
Expected progeny performance				
	Calving difficulty (% 3 & 4) Breed ave: 4.95%,All breeds ave: 4.39%	+5.7%	37% (Low)	
★★★★★	Docility (1-5 scale) Breed ave: -0.07,All breeds ave: 0	-0.02 scale	30% (Low)	★★★
★★★★★★	Carcass weight (kg) Breed ave: 21.88kg,All breeds ave: 14.94kg	+28kg	38% (Low)	★★★★★★
★★★★★	Carcass conformation (1-15 scale) Breed ave: 2.03,All breeds ave: 1.32	+2.17 scale	32% (Low)	★★★★★★

Expected daughter breeding performance				
	Daughter calving diff (% 3 & 4) Breed ave: 5.03%,All breeds ave: 5.81%	+4.66%	22% (Low)	
★★★★★	Daughter Milk (kg) Breed ave: -1.32kg,All breeds ave: 2.04kg	-0.2kg	29% (Low)	★★
★★	Daughter calving interval (days) Breed ave: 1.03days,All breeds ave: -0.62days	+1.73days	20% (Low)	★

Additional Information:

Linear composites	Value	Reliability
Muscle	121	30%
Skeletal	121	30%
Function	95	19%

Herd data quality index

N/A

Animal scored. Linear scores and weaning weights in evaluations

Lot 186 NEWTOWN JUICY

ID: IE231230610591

Breed: Limousin

Sex: Female

DOB: 06-Dec-2014

Owner: Stanley Richardson - Newtowngore Leitrim Co Leitrim

Breeder:

Sire: Huntershall Gladiator
S1564

Rossignol

Jacot

Logette

Huntershall Dancer

Sympa

Middledale Nanny

Dam: Newtown Frosty
IE231230670481

Wilodge Vantastic

Wilodge Tonka

Ravenelle

Newtown Amy 2

Nimbus-Mn

Newtown Tess

Star Rating (Within Limousin breed)	Economic Indexes	€uro value per progeny	Index Reliability	Star rating (across all beef breeds)
	Terminal Index	€147	27% (Low)	
★★★★★	Replacement Index Maternal Cow Traits : Maternal Progeny Traits :	€107 €14 €93	19% (V Low) 16% 28%	★★★★★
	Dairy Beef			

Star Rating (Within Limousin breed)	Key profit traits	Index Value	Trait Reliability	Star rating (across all beef breeds)
Expected progeny performance				
	Calving difficulty (% 3 & 4) Breed ave: 4.95%,All breeds ave: 4.39%	+8%	35% (Low)	
★★★★★	Docility (1-5 scale) Breed ave: -0.07,All breeds ave: 0	0.11 scale	54% (Average)	★★★★★
★★★★★	Carcass weight (kg) Breed ave: 21.88kg,All breeds ave: 14.94kg	+35kg	31% (Low)	★★★★★
★★★★★	Carcass conformation (1-15 scale) Breed ave: 2.03,All breeds ave: 1.32	+2.37 scale	22% (Low)	★★★★★

Expected daughter breeding performance				
	Daughter calving diff (% 3 & 4) Breed ave: 5.03%,All breeds ave: 5.81%	+3.43%	13% (V Low)	
★★	Daughter Milk (kg) Breed ave: -1.32kg,All breeds ave: 2.04kg	-2.8kg	18% (V Low)	★
★★★★	Daughter calving interval (days) Breed ave: 1.03days,All breeds ave: -0.62days	-0.26days	11% (V Low)	★★★

Additional Information:

Outstanding heifer. First prize winner at Tullamore 2016.

Linear composites	Value	Reliability
Muscle	124	49%
Skeletal	134	47%
Function	116	20%

Herd data quality index

N/A

Animal scored. Linear scores and weaning weights in evaluations

Lot 187 WOOD ROAD JAQUELINE

ID: IE241241611676

Breed: Limousin

Sex: Female

DOB: 07-Dec-2014

Owner: Noel Fennessy - Woodroad Castleconnell Co Limerick

Breeder:

Sire: Loosebeare Fantastic
S1497

Wilodge Vantastic

Wilodge Tonka

Ravenelle

Loosebeare Sacha

Broadmeadows Cannon

Loosebeare Neauty

Dam: Wood Road Clara (Et)
IE241241650962

Sympa

Octopus

Operette

Ov Nadia B

Horion

Garde Robe

Star Rating (Within Limousin breed)	Economic Indexes	€uro value per progeny	Index Reliability	Star rating (across all beef breeds)
	Terminal Index	€135	46% (Average)	
★★★	Replacement Index Maternal Cow Traits : Maternal Progeny Traits :	€79 -€2 €80	42% (Average) 40% 46%	★★★★
	Dairy Beef			

Star Rating (Within Limousin breed)	Key profit traits	Index Value	Trait Reliability	Star rating (across all beef breeds)
Expected progeny performance				
	Calving difficulty (% 3 & 4) Breed ave: 4.95%,All breeds ave: 4.39%	+8.1%	49% (Average)	
★	Docility (1-5 scale) Breed ave: -0.07,All breeds ave: 0	-0.14 scale	56% (Average)	★
★★★★★★	Carcass weight (kg) Breed ave: 21.88kg,All breeds ave: 14.94kg	+37kg	49% (Average)	★★★★★★
★★★★★	Carcass conformation (1-15 scale) Breed ave: 2.03,All breeds ave: 1.32	+2.09 scale	44% (Average)	★★★★★★

Expected daughter breeding performance				
	Daughter calving diff (% 3 & 4) Breed ave: 5.03%,All breeds ave: 5.81%	+3.6%	39% (Low)	
★★	Daughter Milk (kg) Breed ave: -1.32kg,All breeds ave: 2.04kg	-2.6kg	41% (Average)	★
★★★	Daughter calving interval (days) Breed ave: 1.03days,All breeds ave: -0.62days	+1.13days	37% (Low)	★

Additional Information:

Inseminated to APM on 30/07/2016, a granddaughter of Nadia B and Sympa.

Linear composites	Value	Reliability
Muscle	120	52%
Skeletal	120	50%
Function	102	20%

Herd data quality index

N/A

Animal scored. Linear scores and weaning weights in evaluations

Lot 188 STRAGHEGLIN JESS

ID: IE121703360045

Breed: Limousin

Sex: Female

DOB: 27-Dec-2014

Owner: Ciaran Bogue - Coragh Belturbet Co Cavan

Breeder:

Sire: Milbrook Dartangan Et
MBP

Wilodge Vantastic

Wilodge Tonka

Ravenelle

Milbrook Kathryn

Broadmeadows Cannon

Milbrook Freda

Dam: Stragheglin Evon
IE121703320017

Jeansonnet

Filou

Vendee

Stragheglin Sue

Dauphin

Luttrellstown Jo

Star Rating (Within Limousin breed)	Economic Indexes	€uro value per progeny	Index Reliability	Star rating (across all beef breeds)
	Terminal Index	€98	34% (Low)	
★★	Replacement Index Maternal Cow Traits : Maternal Progeny Traits :	€63 €0 €64	31% (Low) 30% 34%	★★★
	Dairy Beef			

Star Rating (Within Limousin breed)	Key profit traits	Index Value	Trait Reliability	Star rating (across all beef breeds)
Expected progeny performance				
	Calving difficulty (% 3 & 4) Breed ave: 4.95%,All breeds ave: 4.39%	+5.8%	35% (Low)	
★★★★★	Docility (1-5 scale) Breed ave: -0.07,All breeds ave: 0	-0.05 scale	43% (Average)	★★
★★	Carcass weight (kg) Breed ave: 21.88kg,All breeds ave: 14.94kg	+19kg	39% (Low)	★★★★★
★★	Carcass conformation (1-15 scale) Breed ave: 2.03,All breeds ave: 1.32	+1.89 scale	33% (Low)	★★★★★

Expected daughter breeding performance				
	Daughter calving diff (% 3 & 4) Breed ave: 5.03%,All breeds ave: 5.81%	+4.6%	28% (Low)	
★	Daughter Milk (kg) Breed ave: -1.32kg,All breeds ave: 2.04kg	-5kg	33% (Low)	★
★★★★★	Daughter calving interval (days) Breed ave: 1.03days,All breeds ave: -0.62days	+0.27days	25% (Low)	★★

Additional Information:

Nice shapely heifer who was inseminated to the 5 star bull, Sarkley Herald on the 08/09/16. Will be scanned before the sale.

Linear composites	Value	Reliability
Muscle	105	29%
Skeletal	106	29%
Function	116	24%

Herd data quality index

N/A

Animal scored. Linear scores and weaning weights in evaluations

Lot 189 ELITE KAREN ET

ID: IE221062721119

Breed: Limousin

Sex: Female

DOB: 24-Jan-2015

Owner: Daniel Tynan - Beechhill Farm Doon Mountrath Co Laois

Breeder: Ed Tynan - Beechhill Farm Doon Mountrath Co Laois

Sire: Crossdykes Goliath
S1654

Culnagechan
Bullseye

Cloughhead Lord
Ballydonaghy Nightingale

Crossdykes Celia

Redpaths Pelican
Crossdykes Tara

Dam: Elite Fidelia Et
IE221062730724

Ampertaine
Commander

Glenrock Ventura
Ampertaine Annabella

Ardlea Coillte

Vison
0147 Saga

Star Rating (Within Limousin breed)	Economic Indexes	€uro value per progeny	Index Reliability	Star rating (across all beef breeds)
	Terminal Index	€126	42% (Average)	
★★★★★	Replacement Index Maternal Cow Traits : Maternal Progeny Traits :	€105 €30 €75	38% (Low) 37% 42%	★★★★★
	Dairy Beef			

Star Rating (Within Limousin breed)	Key profit traits	Index Value	Trait Reliability	Star rating (across all beef breeds)
Expected progeny performance				
	Calving difficulty (% 3 & 4) Breed ave: 4.95%,All breeds ave: 4.39%	+8.7%	42% (Average)	
★★★★★	Docility (1-5 scale) Breed ave: -0.07,All breeds ave: 0	0.02 scale	54% (Average)	★★★
★★★★★	Carcass weight (kg) Breed ave: 21.88kg,All breeds ave: 14.94kg	+30kg	45% (Average)	★★★★★
★★★★★	Carcass conformation (1-15 scale) Breed ave: 2.03,All breeds ave: 1.32	+2.37 scale	40% (Average)	★★★★★

Expected daughter breeding performance				
	Daughter calving diff (% 3 & 4) Breed ave: 5.03%,All breeds ave: 5.81%	+5.1%	35% (Low)	
★★★	Daughter Milk (kg) Breed ave: -1.32kg,All breeds ave: 2.04kg	-1.3kg	38% (Low)	★
★★★★★	Daughter calving interval (days) Breed ave: 1.03days,All breeds ave: -0.62days	-1.49days	33% (Low)	★★★★★

Additional Information:

Linear composites	Value	Reliability
Muscle	134	49%
Skeletal	109	47%
Function	106	15%

Herd data quality index

N/A

Animal scored. Linear scores and weaning weights in evaluations

Lot 190 FINBOY KRYSTAL

ID: IE301455110256

Breed: Limousin

Sex: Female

DOB: 21-Feb-2015

Owner: Tom Harney - Moneygall Birr Co Offaly

Breeder:

Sire: Ampertaine Elgin
S1495

Glenrock Ventura

Glenrock Spartacus
Glenrock Saspirilla

Ampertaine Carla

Samy
Carmorn Lulu

Dam: Finboy Daria
IE301455130142

Grahams Samson

Jersey
Lisette

Carrefour Vanessa

Imperial
Carrefour Tulip

Star Rating (Within Limousin breed)	Economic Indexes	€uro value per progeny	Index Reliability	Star rating (across all beef breeds)
	Terminal Index	€122	46% (Average)	
★★	Replacement Index Maternal Cow Traits : Maternal Progeny Traits :	€56 -€19 €75	40% (Average) 38% 46%	★★
	Dairy Beef			

Star Rating (Within Limousin breed)	Key profit traits	Index Value	Trait Reliability	Star rating (across all beef breeds)
Expected progeny performance				
	Calving difficulty (% 3 & 4) Breed ave: 4.95%,All breeds ave: 4.39%	+7.1%	49% (Average)	
★★	Docility (1-5 scale) Breed ave: -0.07,All breeds ave: 0	-0.11 scale	51% (Average)	★
★★★★★★	Carcass weight (kg) Breed ave: 21.88kg,All breeds ave: 14.94kg	+28kg	49% (Average)	★★★★★★
★★★★	Carcass conformation (1-15 scale) Breed ave: 2.03,All breeds ave: 1.32	+2.05 scale	42% (Average)	★★★★★★

Expected daughter breeding performance				
	Daughter calving diff (% 3 & 4) Breed ave: 5.03%,All breeds ave: 5.81%	+5.72%	36% (Low)	
★★★★	Daughter Milk (kg) Breed ave: -1.32kg,All breeds ave: 2.04kg	+0.4kg	39% (Low)	★★
★	Daughter calving interval (days) Breed ave: 1.03days,All breeds ave: -0.62days	+2.61days	35% (Low)	★

Additional Information:

A very stylish daughter of Elgin. Regular cycle.

Linear composites	Value	Reliability
Muscle	121	28%
Skeletal	116	28%
Function	104	16%

Herd data quality index

N/A

Animal scored. Linear scores and weaning weights in evaluations

Lot 191 TOWNLEYHALL KATE

ID: IE281229260476

Breed: Limousin

Sex: Female

DOB: 20-Apr-2015

Owner: Derek Russell - Townley Hall Drogheda Co Louth

Breeder:

Sire: Mullary Intrepid
S2265

Plumtree Fantastic

Wilodge Vantastic

Bankdale Amber

Bremore Veneer

Nenuphar

Bremore Sallyann Et

Dam: Townleyhall Flossie
IE281229270320

Rocky

Jacot

Gloire

Townleyhall Andrea

Ashleigh Unique Et

Townleyhall Pippa

Star Rating (Within Limousin breed)	Economic Indexes	€uro value per progeny	Index Reliability	Star rating (across all beef breeds)
	Terminal Index	€134	24% (Low)	
★★★★	Replacement Index Maternal Cow Traits : Maternal Progeny Traits :	€83 -€3 €86	19% (V Low) 17% 25%	★★★★
	Dairy Beef			

Star Rating (Within Limousin breed)	Key profit traits	Index Value	Trait Reliability	Star rating (across all beef breeds)
Expected progeny performance				
	Calving difficulty (% 3 & 4) Breed ave: 4.95%,All breeds ave: 4.39%	+6.4%	32% (Low)	
★★★	Docility (1-5 scale) Breed ave: -0.07,All breeds ave: 0	-0.08 scale	43% (Average)	★
★★★★★	Carcass weight (kg) Breed ave: 21.88kg,All breeds ave: 14.94kg	+31kg	27% (Low)	★★★★★
★★★★★	Carcass conformation (1-15 scale) Breed ave: 2.03,All breeds ave: 1.32	+2.22 scale	18% (V Low)	★★★★★

Expected daughter breeding performance				
	Daughter calving diff (% 3 & 4) Breed ave: 5.03%,All breeds ave: 5.81%	+4.7%	13% (V Low)	
★★	Daughter Milk (kg) Breed ave: -1.32kg,All breeds ave: 2.04kg	-3.3kg	16% (V Low)	★
★★★★	Daughter calving interval (days) Breed ave: 1.03days,All breeds ave: -0.62days	+0.54days	18% (V Low)	★★

Additional Information:

Kate is the first heifer to be offered for sale sired by Mullary Interpid (S2265), who boasts Overall National Male Champion 2014, Junior Male and Reserve Overall National Male Champion 2013.

Linear composites	Value	Reliability
Muscle	124	47%
Skeletal	125	44%
Function	96	16%

Herd data quality index

N/A

Animal scored. Linear scores and weaning weights in evaluations

Lot 192 RATHNESTIN KIMBERLY

ID: IE261225030098

Breed: Limousin

Sex: Female

DOB: 20-May-2015

Owner: Raymond Bird - Green Road Louth Village Dundalk Co Louth

Breeder:

Sire: Castleview Gringo Et
GWO

Wilodge Vantastic

Wilodge Tonka
Ravenelle

Castleview Regina
Et

Ferry
F040 G7

Dam: Rathnestin Favourite
IE261225060043

Rocky

Jacot
Gloire

Rathnestin Beverly

Nenuphar
Mullary Sophie

Star Rating (Within Limousin breed)	Economic Indexes	€uro value per progeny	Index Reliability	Star rating (across all beef breeds)
	Terminal Index	€127	35% (Low)	
★★★★★	Replacement Index Maternal Cow Traits : Maternal Progeny Traits :	€99 €18 €81	27% (Low) 23% 36%	★★★★★
	Dairy Beef			

Star Rating (Within Limousin breed)	Key profit traits	Index Value	Trait Reliability	Star rating (across all beef breeds)
Expected progeny performance				
	Calving difficulty (% 3 & 4) Breed ave: 4.95%,All breeds ave: 4.39%	+6.3%	38% (Low)	
★★★★★	Docility (1-5 scale) Breed ave: -0.07,All breeds ave: 0	-0.03 scale	45% (Average)	★★
★★★★★★	Carcass weight (kg) Breed ave: 21.88kg,All breeds ave: 14.94kg	+27kg	39% (Low)	★★★★★★
★★★★★★	Carcass conformation (1-15 scale) Breed ave: 2.03,All breeds ave: 1.32	+2.25 scale	33% (Low)	★★★★★★

Expected daughter breeding performance				
	Daughter calving diff (% 3 & 4) Breed ave: 5.03%,All breeds ave: 5.81%	+4.25%	22% (Low)	
★★	Daughter Milk (kg) Breed ave: -1.32kg,All breeds ave: 2.04kg	-2.9kg	25% (Low)	★
★★★★★★	Daughter calving interval (days) Breed ave: 1.03days,All breeds ave: -0.62days	-1.18days	17% (V Low)	★★★★

Additional Information:

Good square heifer. Regular cycle.

Linear composites	Value	Reliability
Muscle	114	49%
Skeletal	117	47%
Function	104	21%

Herd data quality index

N/A

Animal scored. Linear scores and weaning weights in evaluations

Lot 193 DERRYGULLINANE KIMIKO

ID: IE271061760372

Breed: Limousin

Sex: Female

DOB: 02-Jun-2015

Owner: John Joseph Walsh - Derrygullinane Knockmore Ballina Co Mayo

Breeder:

Sire: Gerrygullinane Glen
LM4044

Marchermore
Augustus

Ronick Hawk
Greenbank Patsy

Derrygullinane
Daisy

Mas Du Clo
Ballina Terrific

Dam: Derrygullinane Flo
IE271061710277

Cloughhead Lord

Heros
Favourite

Derrygullinane
Catherine

Otan
0128 Otarie

Star Rating (Within Limousin breed)	Economic Indexes	€uro value per progeny	Index Reliability	Star rating (across all beef breeds)
	Terminal Index	€142	43% (Average)	
★★★★★	Replacement Index Maternal Cow Traits : Maternal Progeny Traits :	€96 €9 €88	40% (Average) 39% 43%	★★★★★
	Dairy Beef			

Star Rating (Within Limousin breed)	Key profit traits	Index Value	Trait Reliability	Star rating (across all beef breeds)
Expected progeny performance				
	Calving difficulty (% 3 & 4) Breed ave: 4.95%,All breeds ave: 4.39%	+7.9%	45% (Average)	
★★★★	Docility (1-5 scale) Breed ave: -0.07,All breeds ave: 0	-0.07 scale	51% (Average)	★★
★★★★★★	Carcass weight (kg) Breed ave: 21.88kg,All breeds ave: 14.94kg	+36kg	46% (Average)	★★★★★★
★★★★★	Carcass conformation (1-15 scale) Breed ave: 2.03,All breeds ave: 1.32	+2.19 scale	41% (Average)	★★★★★★

Expected daughter breeding performance				
	Daughter calving diff (% 3 & 4) Breed ave: 5.03%,All breeds ave: 5.81%	+4.62%	37% (Low)	
★★★★★	Daughter Milk (kg) Breed ave: -1.32kg,All breeds ave: 2.04kg	+0kg	42% (Average)	★★
★★★	Daughter calving interval (days) Breed ave: 1.03days,All breeds ave: -0.62days	+0.65days	36% (Low)	★★

Additional Information:

Super stylish heifer (Glen x Cloughhead Lord). Supreme Overall Limousin Champion - North West Limousin Finals August 2016 in Glenamaddy. Regular cycle. View images on www.gerrygullinanelimousins.ie 5 years testing in the Limo Leader Programme.

Linear composites	Value	Reliability
Muscle	133	39%
Skeletal	128	37%
Function	115	13%

Herd data quality index

N/A

Animal scored. Scores or weaning weights NOT included in evaluation

Lot 194 DERRYGULLINANE KIZZY

ID: IE271061770373

Breed: Limousin

Sex: Female

DOB: 21-Jun-2015

Owner: John Joseph Walsh - Derrygullinane Knockmore Ballina Co Mayo

Breeder:

Sire: Gerrygullinane Glen
LM4044

Marchermore
Augustus

Ronick Hawk
Greenbank Patsy

Derrygullinane
Daisy

Mas Du Clo
Ballina Terrific

Dam: Derrygullinane Fairy
IE271061770274

Cloughhead Lord

Heros
Favourite

0128 Otarie

Farceur
Elite

Star Rating (Within Limousin breed)	Economic Indexes	€uro value per progeny	Index Reliability	Star rating (across all beef breeds)
	Terminal Index	€104	23% (Low)	
★★★	Replacement Index Maternal Cow Traits : Maternal Progeny Traits :	€73 €7 €67	19% (V Low) 17% 24%	★★★★
	Dairy Beef			

Star Rating (Within Limousin breed)	Key profit traits	Index Value	Trait Reliability	Star rating (across all beef breeds)
Expected progeny performance				
	Calving difficulty (% 3 & 4) Breed ave: 4.95%,All breeds ave: 4.39%	+6%	28% (Low)	
★★★	Docility (1-5 scale) Breed ave: -0.07,All breeds ave: 0	-0.08 scale	38% (Low)	★
★★★	Carcass weight (kg) Breed ave: 21.88kg,All breeds ave: 14.94kg	+23kg	29% (Low)	★★★★★
★★	Carcass conformation (1-15 scale) Breed ave: 2.03,All breeds ave: 1.32	+1.93 scale	20% (Low)	★★★★★

Expected daughter breeding performance				
	Daughter calving diff (% 3 & 4) Breed ave: 5.03%,All breeds ave: 5.81%	+4.84%	14% (V Low)	
★★★	Daughter Milk (kg) Breed ave: -1.32kg,All breeds ave: 2.04kg	-1.2kg	22% (Low)	★
★★★★	Daughter calving interval (days) Breed ave: 1.03days,All breeds ave: -0.62days	+0.36days	12% (V Low)	★★

Additional Information:

Stylish show heifer with a stacked pedigree (Glen x Cloughhead Lord). Regular cycle. View images on www.gerrygullinanelimousins.ie 5 years testing in the Limo Leader Programme.

Linear composites	Value	Reliability
Muscle	127	40%
Skeletal	114	38%
Function	114	13%

Herd data quality index

N/A

Animal scored. Scores or weaning weights NOT included in evaluation

Lot 195 CASTLESHANE KIM

ID: IE291439430077

Breed: Limousin

Sex: Female

DOB: 25-Jun-2015

Owner: Gerard Greenan - Moyatra Castleshane Co Monaghan

Breeder:

Sire: Brooklands F0959
KJB

Ronick Hawk

Broadmeadows Cannon

Ronick Esther

Brooklands Cheryl

Ballyline Uppie

Croom Samantha

Dam: Castleshane Gemma
IE291439410059

Mas Du Clo

Bambino

Cosette

Castleshane Sheba

Farfelu

Castleshane Masie

Star Rating (Within Limousin breed)	Economic Indexes	€uro value per progeny	Index Reliability	Star rating (across all beef breeds)
	Terminal Index	€135	49% (Average)	
★★	Replacement Index Maternal Cow Traits : Maternal Progeny Traits :	€55 -€30 €85	45% (Average) 43% 49%	★★
	Dairy Beef			

Star Rating (Within Limousin breed)	Key profit traits	Index Value	Trait Reliability	Star rating (across all beef breeds)
Expected progeny performance				
	Calving difficulty (% 3 & 4) Breed ave: 4.95%,All breeds ave: 4.39%	+6.1%	50% (Average)	
★★	Docility (1-5 scale) Breed ave: -0.07,All breeds ave: 0	-0.12 scale	55% (Average)	★
★★★★★★	Carcass weight (kg) Breed ave: 21.88kg,All breeds ave: 14.94kg	+31kg	52% (Average)	★★★★★★
★★★★★★	Carcass conformation (1-15 scale) Breed ave: 2.03,All breeds ave: 1.32	+2.27 scale	49% (Average)	★★★★★★

Expected daughter breeding performance				
	Daughter calving diff (% 3 & 4) Breed ave: 5.03%,All breeds ave: 5.81%	+5.65%	42% (Average)	
★★★	Daughter Milk (kg) Breed ave: -1.32kg,All breeds ave: 2.04kg	-0.9kg	44% (Average)	★★
★	Daughter calving interval (days) Breed ave: 1.03days,All breeds ave: -0.62days	+3.93days	39% (Low)	★

Additional Information:

Linear composites	Value	Reliability
Muscle	119	47%
Skeletal	105	45%
Function	131	20%

Herd data quality index

N/A

Animal scored. Scores or weaning weights NOT included in evaluation

Lot 196 MILLBURN KITTY

ID: IE181698360860

Breed: Limousin

Sex: Female

DOB: 26-Jun-2015

Owner: Richard O'Beirne - Ardour Cloghans Hill Tuam Co Galway

Breeder:

Sire: Towthorpe Dubai
THZ

Objat

Dauphin

Melodie

Ronick Nestle

Broadmeadows Cannon
Ronick Esther

Dam: Millburn Bobby Dazzler (Et)
IE181698380409

Mas Du Clo

Bambino

Cosette

0133 Olympe

Lascar

Emotive

Star Rating (Within Limousin breed)	Economic Indexes	€uro value per progeny	Index Reliability	Star rating (across all beef breeds)
	Terminal Index	€122	34% (Low)	
★	Replacement Index Maternal Cow Traits : Maternal Progeny Traits :	€51 -€29 €80	29% (Low) 27% 35%	★★
	Dairy Beef			

Star Rating (Within Limousin breed)	Key profit traits	Index Value	Trait Reliability	Star rating (across all beef breeds)
Expected progeny performance				
	Calving difficulty (% 3 & 4) Breed ave: 4.95%,All breeds ave: 4.39%	+5.3%	37% (Low)	
★★★★★	Docility (1-5 scale) Breed ave: -0.07,All breeds ave: 0	-0.01 scale	48% (Average)	★★★
★★★★★	Carcass weight (kg) Breed ave: 21.88kg,All breeds ave: 14.94kg	+25kg	40% (Average)	★★★★★
★★★★★	Carcass conformation (1-15 scale) Breed ave: 2.03,All breeds ave: 1.32	+2.14 scale	34% (Low)	★★★★★

Expected daughter breeding performance				
	Daughter calving diff (% 3 & 4) Breed ave: 5.03%,All breeds ave: 5.81%	+5.82%	26% (Low)	
★	Daughter Milk (kg) Breed ave: -1.32kg,All breeds ave: 2.04kg	-5.7kg	31% (Low)	★
★	Daughter calving interval (days) Breed ave: 1.03days,All breeds ave: -0.62days	+3.22days	18% (V Low)	★

Additional Information:

Linear composites	Value	Reliability
Muscle	123	50%
Skeletal	108	48%
Function	136	23%

Herd data quality index

N/A

Animal scored. Scores or weaning weights NOT included in evaluation

Lot 197 CASTLESHANE KATIE

ID: IE291439440078

Breed: Limousin

Sex: Female

DOB: 01-Jul-2015

Owner: Gerard Greenan - Moyatra Castleshane Co Monaghan

Breeder:

Sire: Carmorn Dauphin
CZH

Dauphin

Romeo
Ombrette

Carmorn Penny

Pelletstown Ken
Carmorn Helen

Dam: Castleshane Curdy
IE291439410042

Milbrook Tanko

Mas Du Clo
Milbrook Monique Et

Castleshane Sheba

Farfelu
Castleshane Masie

Star Rating (Within Limousin breed)	Economic Indexes	€uro value per progeny	Index Reliability	Star rating (across all beef breeds)
	Terminal Index	€106	35% (Low)	
★	Replacement Index Maternal Cow Traits : Maternal Progeny Traits :	€22 -€46 €68	29% (Low) 27% 35%	★
	Dairy Beef			

Star Rating (Within Limousin breed)	Key profit traits	Index Value	Trait Reliability	Star rating (across all beef breeds)
Expected progeny performance				
	Calving difficulty (% 3 & 4) Breed ave: 4.95%,All breeds ave: 4.39%	+5.5%	37% (Low)	
★	Docility (1-5 scale) Breed ave: -0.07,All breeds ave: 0	-0.24 scale	44% (Average)	★
★★★★★	Carcass weight (kg) Breed ave: 21.88kg,All breeds ave: 14.94kg	+25kg	40% (Average)	★★★★★
★★	Carcass conformation (1-15 scale) Breed ave: 2.03,All breeds ave: 1.32	+1.94 scale	34% (Low)	★★★★★

Expected daughter breeding performance				
	Daughter calving diff (% 3 & 4) Breed ave: 5.03%,All breeds ave: 5.81%	+5.53%	25% (Low)	
★	Daughter Milk (kg) Breed ave: -1.32kg,All breeds ave: 2.04kg	-5.5kg	31% (Low)	★
★★	Daughter calving interval (days) Breed ave: 1.03days,All breeds ave: -0.62days	+1.84days	24% (Low)	★

Additional Information:

Linear composites	Value	Reliability
Muscle	109	47%
Skeletal	104	45%
Function	101	22%

Herd data quality index

N/A

Animal scored. Scores or weaning weights NOT included in evaluation

Lot 198 MILLBURN KYLIE

ID: IE181698380862

Breed: Limousin

Sex: Female

DOB: 03-Jul-2015

Owner: Richard O'Beirne - Ardour Cloghans Hill Tuam Co Galway

Breeder:

Sire: Brooklands F0959
KJB

Ronick Hawk

Broadmeadows Cannon

Ronick Esther

Brooklands Cheryl

Ballyline Uppie

Croom Samantha

Dam: Millburn Famous
IE181698370630

Fieldson Alf

Gunnerfleet Plunas

Eden Natasha

Benbulben Lola

Barnhill Harry

Duhallow Violet

Star Rating (Within Limousin breed)	Economic Indexes	€uro value per progeny	Index Reliability	Star rating (across all beef breeds)
	Terminal Index	€111	35% (Low)	
★★★★★	Replacement Index Maternal Cow Traits : Maternal Progeny Traits :	€111 €38 €72	27% (Low) 24% 36%	★★★★★
	Dairy Beef			

Star Rating (Within Limousin breed)	Key profit traits	Index Value	Trait Reliability	Star rating (across all beef breeds)
Expected progeny performance				
	Calving difficulty (% 3 & 4) Breed ave: 4.95%,All breeds ave: 4.39%	+5.6%	37% (Low)	
★★★★★	Docility (1-5 scale) Breed ave: -0.07,All breeds ave: 0	0.03 scale	48% (Average)	★★★★★
★★★	Carcass weight (kg) Breed ave: 21.88kg,All breeds ave: 14.94kg	+23kg	39% (Low)	★★★★★
★★★★	Carcass conformation (1-15 scale) Breed ave: 2.03,All breeds ave: 1.32	+2.17 scale	33% (Low)	★★★★★

Expected daughter breeding performance				
	Daughter calving diff (% 3 & 4) Breed ave: 5.03%,All breeds ave: 5.81%	+5.99%	22% (Low)	
★★★★★	Daughter Milk (kg) Breed ave: -1.32kg,All breeds ave: 2.04kg	+0.8kg	26% (Low)	★★
★★★★	Daughter calving interval (days) Breed ave: 1.03days,All breeds ave: -0.62days	+0.3days	16% (V Low)	★★

Additional Information:

Linear composites	Value	Reliability
Muscle	125	49%
Skeletal	115	47%
Function	141	21%

Herd data quality index

N/A

Animal scored. Scores or weaning weights NOT included in evaluation

Lot 199 NEWTOWN KAYLA

ID: IE231230610600

Breed: Limousin

Sex: Female

DOB: 08-Jul-2015

Owner: Stanley Richardson - Newtowngore Leitrim Co Leitrim

Breeder:

Sire: Ampertaine Commander
APM

Glenrock Ventura

Glenrock Spartacus
Glenrock Saspirilla

Ampertaine
Annabella

Sympa
Kype Sharon

Dam: Ballyfin Vicky (Et)
IE221054980393

Nenuphar

Leo
Giroflee

Ballyfin Rave Et

Faignant
Reask Escallonia

Star Rating (Within Limousin breed)	Economic Indexes	€uro value per progeny	Index Reliability	Star rating (across all beef breeds)
	Terminal Index	€146	36% (Low)	
★★★★★	Replacement Index Maternal Cow Traits : Maternal Progeny Traits :	€98 €0 €97	30% (Low) 27% 37%	★★★★★
	Dairy Beef			

Star Rating (Within Limousin breed)	Key profit traits	Index Value	Trait Reliability	Star rating (across all beef breeds)
Expected progeny performance				
	Calving difficulty (% 3 & 4) Breed ave: 4.95%,All breeds ave: 4.39%	+4.9%	39% (Low)	
★★★	Docility (1-5 scale) Breed ave: -0.07,All breeds ave: 0	-0.06 scale	46% (Average)	★★
★★★★★	Carcass weight (kg) Breed ave: 21.88kg,All breeds ave: 14.94kg	+28kg	41% (Average)	★★★★★
★★★★★	Carcass conformation (1-15 scale) Breed ave: 2.03,All breeds ave: 1.32	+2.41 scale	35% (Low)	★★★★★

Expected daughter breeding performance				
	Daughter calving diff (% 3 & 4) Breed ave: 5.03%,All breeds ave: 5.81%	+5.57%	26% (Low)	
★★★★	Daughter Milk (kg) Breed ave: -1.32kg,All breeds ave: 2.04kg	-0.2kg	31% (Low)	★★
★★★★★	Daughter calving interval (days) Breed ave: 1.03days,All breeds ave: -0.62days	-1.18days	18% (V Low)	★★★★

Additional Information:

Full sister was Reserve Female Champion at Roscrea in October 2015.
Lovely well bred heifer.

Linear composites	Value	Reliability
Muscle	128	47%
Skeletal	117	45%
Function	122	27%

Herd data quality index

N/A

Animal scored. Linear scores and weaning weights in evaluations

Lot 200 NEWTOWN KYLIE 2

ID: IE231230630602

Breed: Limousin

Sex: Female

DOB: 14-Jul-2015

Owner: Stanley Richardson - Newtowngore Leitrim Co Leitrim

Breeder:

Sire: Kaprico Eravelle
S2106

Wilodge Tonka

Oxygene

Wilodge Meclair

Kaprico Ravelle

Greensons Gigolo
Kaprico Natelle

Dam: Newtown Hilda 2
IE231230620551

Procters Cavalier

Haltcliffe Vermont

Procters Prunella

Newtown Abby

Ferry

Castlevew Rub

Star Rating (Within Limousin breed)	Economic Indexes	€uro value per progeny	Index Reliability	Star rating (across all beef breeds)
	Terminal Index	€169	44% (Average)	
★★★★★	Replacement Index Maternal Cow Traits : Maternal Progeny Traits :	€140 €22 €118	41% (Average) 39% 45%	★★★★★
	Dairy Beef			

Star Rating (Within Limousin breed)	Key profit traits	Index Value	Trait Reliability	Star rating (across all beef breeds)
Expected progeny performance				
	Calving difficulty (% 3 & 4) Breed ave: 4.95%,All breeds ave: 4.39%	+4.1%	49% (Average)	
★★★★★	Docility (1-5 scale) Breed ave: -0.07,All breeds ave: 0	0.09 scale	53% (Average)	★★★★★
★★★★★	Carcass weight (kg) Breed ave: 21.88kg,All breeds ave: 14.94kg	+32kg	46% (Average)	★★★★★
★★★★★	Carcass conformation (1-15 scale) Breed ave: 2.03,All breeds ave: 1.32	+2.33 scale	40% (Average)	★★★★★

Expected daughter breeding performance				
	Daughter calving diff (% 3 & 4) Breed ave: 5.03%,All breeds ave: 5.81%	+5.68%	36% (Low)	
★★	Daughter Milk (kg) Breed ave: -1.32kg,All breeds ave: 2.04kg	-2.1kg	40% (Average)	★
★★	Daughter calving interval (days) Breed ave: 1.03days,All breeds ave: -0.62days	+1.53days	35% (Low)	★

Additional Information:

Lovely heifer out of a good breeding cow.

Linear composites	Value	Reliability
Muscle	112	38%
Skeletal	107	36%
Function	117	12%

Herd data quality index

N/A

Animal scored. Linear scores and weaning weights in evaluations

Lot 201 MEENROSS KLASS

ID: IE131733280605

Breed: Limousin

Twin to Female

Sex: Female

DOB: 19-Jul-2015

Owner: James O'Grady - Meenross Scariff Co Clare

Breeder:

Sire: Sympa
SYP

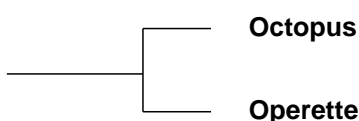

Haricot
Justine

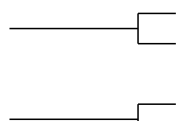

Genial
Lavande

Dam: Castleview Felicity
IE191567180563



Wilodge Tonka
Ravenelle

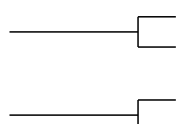

Malibu
Castleview Katriona Et

Star Rating (Within Limousin breed)	Economic Indexes	€uro value per progeny	Index Reliability	Star rating (across all beef breeds)
	Terminal Index	€139	34% (Low)	
★★★★★	Replacement Index Maternal Cow Traits : Maternal Progeny Traits :	€121 €33 €88	32% (Low) 31% 34%	★★★★★
	Dairy Beef			

Star Rating (Within Limousin breed)	Key profit traits	Index Value	Trait Reliability	Star rating (across all beef breeds)
Expected progeny performance				
	Calving difficulty (% 3 & 4) Breed ave: 4.95%,All breeds ave: 4.39%	+6.7%	35% (Low)	
★★★	Docility (1-5 scale) Breed ave: -0.07,All breeds ave: 0	-0.06 scale	45% (Average)	★★
★★★★★	Carcass weight (kg) Breed ave: 21.88kg,All breeds ave: 14.94kg	+32kg	40% (Average)	★★★★★
★★★★★	Carcass conformation (1-15 scale) Breed ave: 2.03,All breeds ave: 1.32	+2.43 scale	33% (Low)	★★★★★

Expected daughter breeding performance				
	Daughter calving diff (% 3 & 4) Breed ave: 5.03%,All breeds ave: 5.81%	+3.54%	28% (Low)	
★★	Daughter Milk (kg) Breed ave: -1.32kg,All breeds ave: 2.04kg	-2.3kg	34% (Low)	★
★★★★★	Daughter calving interval (days) Breed ave: 1.03days,All breeds ave: -0.62days	-3.01days	28% (Low)	★★★★★

Additional Information:

Stylish Sympa heifer out of a Vantastic dam. Regular cycle.

Linear composites	Value	Reliability
Muscle	126	49%
Skeletal	129	48%
Function	106	29%

Herd data quality index

N/A

Animal scored. Scores or weaning weights NOT included in evaluation

Lot 202 MEENROSS KLARA

ID: IE131733270604

Breed: Limousin

Twin to Female

Sex: Female

DOB: 19-Jul-2015

Owner: James O'Grady - Meenross Scariff Co Clare

Breeder:

Sire: Sympa
SYP

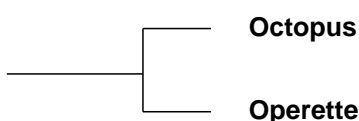

Haricot
Justine

Genial
Lavande

Dam: Castleview Felicity
IE191567180563



Wilodge Tonka
Ravenelle

Malibu
Castleview Katriona Et

Star Rating (Within Limousin breed)	Economic Indexes	€uro value per progeny	Index Reliability	Star rating (across all beef breeds)
	Terminal Index	€139	34% (Low)	
★★★★★	Replacement Index Maternal Cow Traits : Maternal Progeny Traits :	€121 €33 €88	32% (Low) 31% 34%	★★★★★
	Dairy Beef			

Star Rating (Within Limousin breed)	Key profit traits	Index Value	Trait Reliability	Star rating (across all beef breeds)
Expected progeny performance				
	Calving difficulty (% 3 & 4) Breed ave: 4.95%,All breeds ave: 4.39%	+6.7%	35% (Low)	
★★★	Docility (1-5 scale) Breed ave: -0.07,All breeds ave: 0	-0.06 scale	45% (Average)	★★
★★★★★	Carcass weight (kg) Breed ave: 21.88kg,All breeds ave: 14.94kg	+32kg	40% (Average)	★★★★★
★★★★★	Carcass conformation (1-15 scale) Breed ave: 2.03,All breeds ave: 1.32	+2.43 scale	33% (Low)	★★★★★

Expected daughter breeding performance				
	Daughter calving diff (% 3 & 4) Breed ave: 5.03%,All breeds ave: 5.81%	+3.54%	28% (Low)	
★★	Daughter Milk (kg) Breed ave: -1.32kg,All breeds ave: 2.04kg	-2.3kg	34% (Low)	★
★★★★★	Daughter calving interval (days) Breed ave: 1.03days,All breeds ave: -0.62days	-3.01days	28% (Low)	★★★★★

Additional Information:

Stylish Sympa heifer out of a Vantastic dam. Regular cycle.

Linear composites	Value	Reliability
Muscle	127	49%
Skeletal	131	48%
Function	107	29%

Herd data quality index

N/A

Animal scored. Scores or weaning weights NOT included in evaluation

Lot 203 NEWTOWN KIWI

ID: IE231230640603

Breed: Limousin

Sex: Female

DOB: 21-Jul-2015

Owner: Stanley Richardson - Newtowngore Leitrim Co Leitrim

Breeder:

Sire: Lowerffrydd Empire
S1148

Objat

Dauphin

Melodie

Dentox Valium

Nenuphar

Dentox Sue

Dam: Newtown Irene
IE231230640553

Wilodge Cerberus

Wilodge Tonka

Wilodge Priceless

Newtown Cacie (Et)

Cloughhead Lord

Castleview Rub

Star Rating (Within Limousin breed)	Economic Indexes	€uro value per progeny	Index Reliability	Star rating (across all beef breeds)
	Terminal Index	€145	28% (Low)	
★★★	Replacement Index Maternal Cow Traits : Maternal Progeny Traits :	€71 -€25 €96	22% (Low) 19% 30%	★★★
	Dairy Beef			

Star Rating (Within Limousin breed)	Key profit traits	Index Value	Trait Reliability	Star rating (across all beef breeds)
Expected progeny performance				
	Calving difficulty (% 3 & 4) Breed ave: 4.95%,All breeds ave: 4.39%	+5.3%	34% (Low)	
★★★	Docility (1-5 scale) Breed ave: -0.07,All breeds ave: 0	-0.07 scale	44% (Average)	★★
★★★★★★	Carcass weight (kg) Breed ave: 21.88kg,All breeds ave: 14.94kg	+31kg	33% (Low)	★★★★★★
★★★★★★	Carcass conformation (1-15 scale) Breed ave: 2.03,All breeds ave: 1.32	+2.32 scale	24% (Low)	★★★★★★

Expected daughter breeding performance				
	Daughter calving diff (% 3 & 4) Breed ave: 5.03%,All breeds ave: 5.81%	+6.1%	14% (V Low)	
★★	Daughter Milk (kg) Breed ave: -1.32kg,All breeds ave: 2.04kg	-3.1kg	22% (Low)	★
★★	Daughter calving interval (days) Breed ave: 1.03days,All breeds ave: -0.62days	+2.18days	10% (V Low)	★

Additional Information:

Sweet heifer from a great cow family - Catleview Rub, Cloughhead Lord, etc.

Linear composites	Value	Reliability
Muscle	124	49%
Skeletal	127	47%
Function	118	18%

Herd data quality index

N/A

Animal scored. Scores or weaning weights NOT included in evaluation

Lot 204 MOUNT SCOTT KATHLEEN 2

ID: IE131306620666

Breed: Limousin

Sex: Female

DOB: 06-Sep-2015

Owner: Michael Sexton - Aheybridge Mullagh Ennis Co Clare

Breeder:

Sire: Wilodge Cerberus
WGE

Wilodge Tonka

Oxygene

Wilodge Meclaire

Wilodge Priceless

Broadmeadows Cannon

Wilodge Littlegem

Dam: Mount Scott Gouldy
IE131306620542

Sympa

Octopus

Operette

Mount Scott Crissie

Gamin

Mount Scott Snowdrop

Star Rating (Within Limousin breed)	Economic Indexes	€uro value per progeny	Index Reliability	Star rating (across all beef breeds)
	Terminal Index	€158	29% (Low)	
★★★★★	Replacement Index Maternal Cow Traits : Maternal Progeny Traits :	€146 €41 €105	26% (Low) 25% 30%	★★★★★
	Dairy Beef			

Star Rating (Within Limousin breed)	Key profit traits	Index Value	Trait Reliability	Star rating (across all beef breeds)
Expected progeny performance				
	Calving difficulty (% 3 & 4) Breed ave: 4.95%,All breeds ave: 4.39%	+5%	37% (Low)	
★★★★★	Docility (1-5 scale) Breed ave: -0.07,All breeds ave: 0	-0.02 scale	38% (Low)	★★★
★★★★★	Carcass weight (kg) Breed ave: 21.88kg,All breeds ave: 14.94kg	+35kg	30% (Low)	★★★★★
★★★★★	Carcass conformation (1-15 scale) Breed ave: 2.03,All breeds ave: 1.32	+2.48 scale	29% (Low)	★★★★★

Expected daughter breeding performance				
	Daughter calving diff (% 3 & 4) Breed ave: 5.03%,All breeds ave: 5.81%	+5.43%	25% (Low)	
★★★★★	Daughter Milk (kg) Breed ave: -1.32kg,All breeds ave: 2.04kg	+1.2kg	32% (Low)	★★★
★★★★★	Daughter calving interval (days) Breed ave: 1.03days,All breeds ave: -0.62days	-0.89days	17% (V Low)	★★★

Additional Information:

Cerberus, Sympa, Gamin and Ideal 23 in the back breeding. Regular cycle.

Linear composites	Value	Reliability
Muscle	133	30%
Skeletal	135	30%
Function	112	25%

Herd data quality index

N/A

Linear scored progeny in evaluation

Lot 205 OVAUN KATE ET

ID: IE311410390264

Breed: Limousin

Sex: Female

DOB: 16-Sep-2015

Owner: Michael Gunn - Ovaun Elphin Co Roscommon

Breeder:

Sire: Attirant
S930

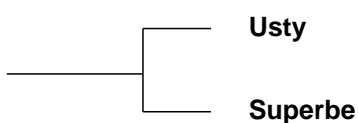

Neuf
Savane

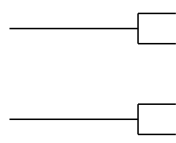

Dam: Ovaun Barbara
IE311410380107



Grahams Poncho
Habitude

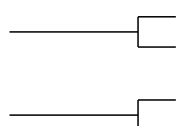

Highlander
Bishopland Penelope

Star Rating (Within Limousin breed)	Economic Indexes	€uro value per progeny	Index Reliability	Star rating (across all beef breeds)
	Terminal Index	€141	28% (Low)	
★★★★★	Replacement Index Maternal Cow Traits : Maternal Progeny Traits :	€95 -€4 €99	22% (Low) 19% 28%	★★★★★
	Dairy Beef			

Star Rating (Within Limousin breed)	Key profit traits	Index Value	Trait Reliability	Star rating (across all beef breeds)
Expected progeny performance				
	Calving difficulty (% 3 & 4) Breed ave: 4.95%,All breeds ave: 4.39%	+3.7%	31% (Low)	
★★★★	Docility (1-5 scale) Breed ave: -0.07,All breeds ave: 0	-0.09 scale	31% (Low)	★
★★★★★	Carcass weight (kg) Breed ave: 21.88kg,All breeds ave: 14.94kg	+26kg	34% (Low)	★★★★★
★★★★★	Carcass conformation (1-15 scale) Breed ave: 2.03,All breeds ave: 1.32	+2.26 scale	27% (Low)	★★★★★

Expected daughter breeding performance				
	Daughter calving diff (% 3 & 4) Breed ave: 5.03%,All breeds ave: 5.81%	+3.91%	16% (V Low)	
★★	Daughter Milk (kg) Breed ave: -1.32kg,All breeds ave: 2.04kg	-3.2kg	28% (Low)	★
★★★	Daughter calving interval (days) Breed ave: 1.03days,All breeds ave: -0.62days	+0.93days	11% (V Low)	★★

Additional Information:

Lovely quiet heifer. Prize winner at local shows.

Linear composites	Value	Reliability
Muscle	116	33%
Skeletal	114	33%
Function	116	16%

Herd data quality index

N/A

Animal scored. Scores or weaning weights NOT included in evaluation

Lot 206 CILLCON KOALA ET

ID: IE131649690559

Breed: Limousin

Sex: Female

DOB: 03-Oct-2015

Owner: John Moloney - Connolly Cross Ardnacrusha Co Clare

Breeder:

Sire: Mas Du Clo
MUC

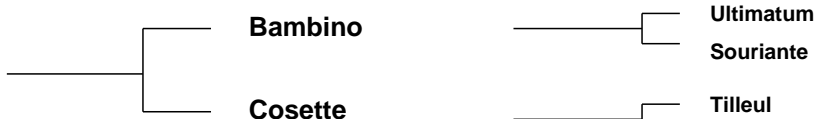

Dam: Darragh Noelle
IEGMHD0009L



Star Rating (Within Limousin breed)	Economic Indexes	€uro value per progeny	Index Reliability	Star rating (across all beef breeds)
	Terminal Index	€108	49% (Average)	
★	Replacement Index Maternal Cow Traits : Maternal Progeny Traits :	€37 -€29 €66	48% (Average) 47% 49%	★
	Dairy Beef			

Star Rating (Within Limousin breed)	Key profit traits	Index Value	Trait Reliability	Star rating (across all beef breeds)
Expected progeny performance				
	Calving difficulty (% 3 & 4) Breed ave: 4.95%,All breeds ave: 4.39%	+6.7%	49% (Average)	
★★★★	Docility (1-5 scale) Breed ave: -0.07,All breeds ave: 0	-0.09 scale	50% (Average)	★
★★★★	Carcass weight (kg) Breed ave: 21.88kg,All breeds ave: 14.94kg	+23kg	50% (Average)	★★★★★★
★★	Carcass conformation (1-15 scale) Breed ave: 2.03,All breeds ave: 1.32	+1.94 scale	50% (Average)	★★★★★★

Expected daughter breeding performance				
	Daughter calving diff (% 3 & 4) Breed ave: 5.03%,All breeds ave: 5.81%	+4.98%	47% (Average)	
★★★★★	Daughter Milk (kg) Breed ave: -1.32kg,All breeds ave: 2.04kg	-0.1kg	49% (Average)	★★
★	Daughter calving interval (days) Breed ave: 1.03days,All breeds ave: -0.62days	+4.38days	46% (Average)	★

Additional Information:

Linear composites	Value	Reliability
Muscle	109	44%
Skeletal	110	43%
Function	114	33%

Herd data quality index

N/A

Animal scored. Scores or weaning weights NOT included in evaluation

Lot 207 WOOD ROAD KELLIE

ID: IE241241621776

Breed: Limousin

Sex: Female

DOB: 05-Oct-2015

Owner: Noel Fennessy - Woodroad Castleconnell Co Limerick

Breeder:

Sire: Bavardage
AGB

On-Dit

Indecis

Franchon

Ridelle

Dauphin

Mandarine

Dam: Wood Road Gerada Et
IE241241621248

Sympa

Octopus

Operette

Ov Nadia B

Horion

Garde Robe

Star Rating (Within Limousin breed)	Economic Indexes	€uro value per progeny	Index Reliability	Star rating (across all beef breeds)
	Terminal Index	€151	29% (Low)	
★★★★★	Replacement Index Maternal Cow Traits : Maternal Progeny Traits :	€124 €26 €99	24% (Low) 22% 30%	★★★★★
	Dairy Beef			

Star Rating (Within Limousin breed)	Key profit traits	Index Value	Trait Reliability	Star rating (across all beef breeds)
Expected progeny performance				
	Calving difficulty (% 3 & 4) Breed ave: 4.95%,All breeds ave: 4.39%	+5.6%	35% (Low)	
★★★	Docility (1-5 scale) Breed ave: -0.07,All breeds ave: 0	-0.09 scale	39% (Low)	★
★★★★★	Carcass weight (kg) Breed ave: 21.88kg,All breeds ave: 14.94kg	+36kg	29% (Low)	★★★★★
★★★★★	Carcass conformation (1-15 scale) Breed ave: 2.03,All breeds ave: 1.32	+2.31 scale	29% (Low)	★★★★★

Expected daughter breeding performance				
	Daughter calving diff (% 3 & 4) Breed ave: 5.03%,All breeds ave: 5.81%	+5.06%	20% (Low)	
★★★★★	Daughter Milk (kg) Breed ave: -1.32kg,All breeds ave: 2.04kg	+3.2kg	32% (Low)	★★★★★
★★	Daughter calving interval (days) Breed ave: 1.03days,All breeds ave: -0.62days	+1.55days	15% (V Low)	★

Additional Information:

She was 2nd in Kilkenny to the Junior Champion. She is a granddaughter of Nadia B and Sympa.

Linear composites	Value	Reliability
Muscle	114	32%
Skeletal	115	31%
Function	113	21%

Herd data quality index

N/A

Linear scored progeny in evaluation

Lot 208 OVAUN KIMBERLY ET

ID: IE311410330267

Breed: Limousin

Sex: Female

DOB: 08-Oct-2015

Owner: Michael Gunn - Ovaun Elphin Co Roscommon

Breeder:

Sire: Attirant
S930

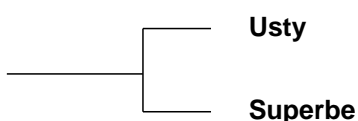

Neuf
Savane

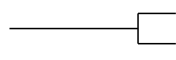

Dam: Ovaun Barbara
IE311410380107



Grahams Poncho
Habitude

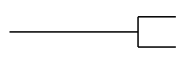

Highlander
Bishopland Penelope



Star Rating (Within Limousin breed)	Economic Indexes	€uro value per progeny	Index Reliability	Star rating (across all beef breeds)
	Terminal Index	€148	28% (Low)	
★★★★★	Replacement Index Maternal Cow Traits : Maternal Progeny Traits :	€102 -€2 €104	24% (Low) 23% 28%	★★★★★
	Dairy Beef			

Star Rating (Within Limousin breed)	Key profit traits	Index Value	Trait Reliability	Star rating (across all beef breeds)
Expected progeny performance				
	Calving difficulty (% 3 & 4) Breed ave: 4.95%,All breeds ave: 4.39%	+3.6%	31% (Low)	
★★★	Docility (1-5 scale) Breed ave: -0.07,All breeds ave: 0	-0.08 scale	39% (Low)	★
★★★★★	Carcass weight (kg) Breed ave: 21.88kg,All breeds ave: 14.94kg	+28kg	34% (Low)	★★★★★
★★★★★	Carcass conformation (1-15 scale) Breed ave: 2.03,All breeds ave: 1.32	+2.25 scale	27% (Low)	★★★★★

Expected daughter breeding performance				
	Daughter calving diff (% 3 & 4) Breed ave: 5.03%,All breeds ave: 5.81%	+3.87%	16% (V Low)	
★★	Daughter Milk (kg) Breed ave: -1.32kg,All breeds ave: 2.04kg	-2.4kg	35% (Low)	★
★★★	Daughter calving interval (days) Breed ave: 1.03days,All breeds ave: -0.62days	+1.25days	17% (V Low)	★

Additional Information:

Lovely quiet heifer, prize winner at local shows.

Linear composites	Value	Reliability
Muscle	116	33%
Skeletal	114	33%
Function	116	16%

Herd data quality index

N/A

Animal scored. Scores or weaning weights NOT included in evaluation

Lot 209 MOUNT SCOTT KRISTINA

ID: IE131306690672

Breed: Limousin

Sex: Female

DOB: 15-Oct-2015

Owner: Michael Sexton - Aheybridge Mullagh Ennis Co Clare

Breeder:

Sire: Emerson
S1052

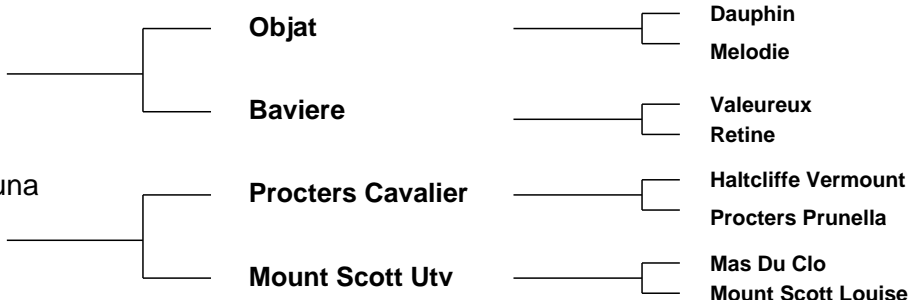

Star Rating (Within Limousin breed)	Economic Indexes	€uro value per progeny	Index Reliability	Star rating (across all beef breeds)
	Terminal Index	€140	27% (Low)	
★★	Replacement Index Maternal Cow Traits : Maternal Progeny Traits :	€53 -€36 €89	21% (Low) 18% 28%	★★
	Dairy Beef			

Star Rating (Within Limousin breed)	Key profit traits	Index Value	Trait Reliability	Star rating (across all beef breeds)
Expected progeny performance				
	Calving difficulty (% 3 & 4) Breed ave: 4.95%,All breeds ave: 4.39%	+6.6%	36% (Low)	
★★★★★	Docility (1-5 scale) Breed ave: -0.07,All breeds ave: 0	-0.04 scale	36% (Low)	★★
★★★★★★	Carcass weight (kg) Breed ave: 21.88kg,All breeds ave: 14.94kg	+31kg	28% (Low)	★★★★★★
★★★★★★	Carcass conformation (1-15 scale) Breed ave: 2.03,All breeds ave: 1.32	+2.47 scale	26% (Low)	★★★★★★

Expected daughter breeding performance				
	Daughter calving diff (% 3 & 4) Breed ave: 5.03%,All breeds ave: 5.81%	+5.14%	16% (V Low)	
★	Daughter Milk (kg) Breed ave: -1.32kg,All breeds ave: 2.04kg	-5.5kg	26% (Low)	★
★★	Daughter calving interval (days) Breed ave: 1.03days,All breeds ave: -0.62days	+2.05days	11% (V Low)	★

Additional Information:

Class heifer. Regular cycle. Prize winner at shows.

Linear composites	Value	Reliability
Muscle	130	30%
Skeletal	113	30%
Function	106	19%

Herd data quality index

N/A

Linear scored progeny in evaluation

This page is intentionally left blank